



# P-06C

INSTRUCTION MANUAL '11.5

docomo **STYLE** series

Thank you for selecting the “docomo STYLE series P-06C”.  
Read this manual before use to correctly operate your P-06C.

## About manual of P-06C



The operating procedures for the P-06C are also published as in “**使いかたガイド (Guide)**” on-screen manual installed onto your FOMA terminal, and “**Instruction Manual (Detailed Version)**” as a PDF. (In Japanese only)

### ◆“**Instruction Manual**” (this manual)◆

Description of the displayed content and operating procedures for basic functions

### ◆“**使いかたガイド (Guide)**” (installed onto your FOMA terminal)◆

Description of the outline and operations of frequently used functions

From the P-06C  **便利ツール (Tool)**  **使いかたガイド (Guide)**

※ This function is available in Japanese mode only.

### ◆“**Instruction Manual (Detailed Version)**” (PDF)◆

From a PC, download detailed information about all the functions and the operating procedures. (In Japanese only)  
<http://www.nttdocomo.co.jp/support/trouble/manual/download/index.html>

※Note that the URL and published contents may be modified without notice.

## Basic Package

- P-06C Handset  
(With Warranty and Back Cover P49)



- Instruction Manual  
(Japanese version)



- Touch Pen P01※



- Battery Pack P23



- Desktop Holder P45



※A CRYSTAL TOUCH PEN is provided as a free gift to users who purchase a special model.

- See page 101 for optional items that support this FOMA terminal.

## For Using This Manual

- Note that “P-06C” is referred to as “FOMA terminal” in this manual.
- Most operating procedures and displays in this manual are shown with the default settings of the “White” handset. Further, displays and illustrations shown in this manual are for reference. The actual ones might differ.
- Most operating procedures and displays in this manual are described when the FOMA terminal is in Normal Style. See page 33 for the operations in Viewer Style (Touch panel).



# Contents

FOMA Terminal .....	2	Precautions.....	6
What You can Do with P-06C.....	3	Handling Precautions .....	15
Part Names and Functions .....	4	Waterproof Performance .....	18

Before Using .....	23
Screen Explanation .....	28
Character Entry .....	38

Sound/Screen Setting .....	40
Lock/Security.....	45

Call Telephone .....	50
Mail.....	58

Phonebook .....	63
-----------------	----

i-mode/Full Browser.....	65
i-Channel.....	68

Map/GPS .....	69
---------------	----

Camera.....	72
1Seg .....	75
Music.....	79

i-appli/i-Widget.....	81
i-motion/Movie .....	83

Osaifu-Keitai .....	84
i-concier .....	85

Convenient Tools .....	86
Data Management .....	89

Support .....	94
Appendix.....	102

**Introduction**  
▶ P.1 ~

**Basic Operation**  
▶ P.23 ~

**Connect**  
▶ P.50 ~

**Search**  
▶ P.65 ~

**Enjoy**  
▶ P.72 ~

**More Convenient**  
▶ P.84 ~

**Others**  
▶ P.94 ~

## FOMA Terminal

- P-06C supports W-CDMA system.
- Because the FOMA terminal uses radio waves, you cannot use it in places where the radio waves do not reach, where they are weak even outdoors, such as inside tunnels, basements, or buildings, or out-of-service area. You might not be able to operate the FOMA terminal even when you are in a place with a fine view such as in a high-rise building or apartment. Note that you may experience interruption of calls even if the three antennas respond to a strong radio wave, and you remain without moving to use the FOMA terminal.
- Since the FOMA terminal uses radio waves as the medium of telecommunication, calls may be tapped by a third party. However, the W-CDMA system automatically supports tapping prevention, so your conversation will be incomprehensible to the third party, because it is recognized as mere noise.
- The FOMA terminals change your voice into digital signals and send them to the other party. In places where the radio waves are weak, the digital signals may not be converted correctly, and in such a case, the voice may sound different from the actual one.
- The user hereby agrees that the user shall be solely responsible for the result of the use of SSL/TLS. Neither DOCOMO nor the certifiers as listed herein make any representation and warranty as for the security in the use of SSL/TLS. In the event that the user shall sustain damage or loss due to the use of SSL/TLS, neither DOCOMO nor the certifiers shall be responsible for any such damage or loss.  
Certifiers: VeriSign Japan K.K., Cybertrust Japan Co., Ltd.,  
GlobalSign K.K., RSA Security Japan Ltd.,  
SECOM Trust Systems Co., Ltd., Comodo CA Ltd.,  
Entrust, Inc., and Go Daddy, Inc.
- This FOMA terminal supports FOMA Plus-Area and FOMA High-Speed Area.
- The FOMA terminal can be used only via the FOMA network provided by DOCOMO and in DOCOMO's roaming area.
- You are advised that you make separate notes of information (such as Phonebook entries, schedule events, memos, record messages, voice memos) stored in the FOMA terminal and keep them in a safe place. Note that we cannot be held responsible for the unlikely event of loss of the stored content due to a malfunction, repair, change of your model, or other mishandling of the FOMA terminal.
- You are advised to save your important data on the microSD card. If you have a personal computer, you can transfer and save data such as Phonebook entries, mail messages, schedule events, and others on the personal computer by using DOCOMO keitai datalink.
- The instructions given in this manual are for operating the FOMA terminal when the DOCOMO's UIM is used.

### Releasing SIM Lock

This FOMA terminal supports SIM lock release. When the SIM lock is released, the SIM cards of other companies can be used with the terminal.

- Your nearest docomo Shop can release the SIM lock for you.
- You are charged separately a charge for releasing the SIM lock.
- If the SIM card of another company is used, restrictions may apply to some of the services, functions and other aspects provided by the FOMA terminal. Users opting for a different card should bear in mind that NTT DOCOMO INC. can in no way provide any guarantees for operation if the terminal uses a different card.
- For further details on releasing the SIM lock, refer to the DOCOMO website.



## 使いかたガイド (Guide) ▶ P.37

You can check “使いかたガイド (Guide)” on screen for how to operate a function you want. Even when you do not have the printed “Instruction Manual” at hand, you can easily operate your FOMA terminal by referring to it.

※ This function is available in Japanese mode only.

## AUTO-GPS ▶ P.71

The AUTO-GPS function offers the useful services which provide you with information such as about weather forecast, tour spots, and shops around you.

## Start by Voice ▶ P.37

You can call up a function just by saying the relevant keyword. This is useful when you do not know which menu contains the function you want to use or when you want to activate a function quickly.

※ This function is available in Japanese mode only.

## Waterproof Performance ▶ P.18

The FOMA terminal is designed to exhibit a waterproof performance equivalent to the IPX5 and IPX7 classes once its connector terminal cover and inner cover have been closed tightly and the back cover is attached.

## ECO NAVI ▶ P.45

ECO NAVI is a function that identifies waste and conserves energy. A notification icon will be displayed when the remaining battery level drops below the set level, or when the FOMA terminal has not been operated for a certain period of time and 1Seg has terminated.

## Crystal&Illumination ▶ P.44

Four SWAROVSKI elements are incorporated for the Call/Charging indicator, and an elegant gleam is given to the indicator by these elements to alert you to incoming calls.

## Handwriting Photo/Memo ▶ P.88

Using glittering or sparkling materials, Neon pens and other such items, you can have fun adding handwritten characters to your images or decorating the images in other ways.

## High-image-quality Camera ▶ P.72

Using the high-image-quality camera with its 13,200,000 pixels, skin is shot beautifully and scenery is shot vividly.

## i-concier ▶ P.85

i-concier works to serve you with a pleasant life just like a clerk or concierge does. The service holds your data (area information about your neighborhood, Memo, Schedule, ToruCa, Phonebook, etc.) and sends you information, with good timing, about a variety of things according to the contents of your memo and your schedule event, your living area, your current location, or your preference or taste.

※ i-concier is available in Japanese only.

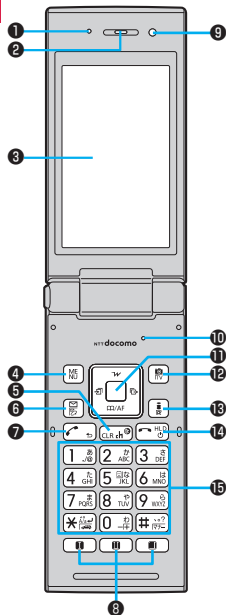

- 1** **Air vent**  
For adjusting the pressure inside the FOMA terminal.
- 2** **Earpiece**  
For listening to the other party's voice
- 3** **Display/Touch panel**
- 4** **Menu key**  
For showing the Main Menu
- 5** **Clear key/i-Channel key**
- 6** **Mail key**  
For showing the Mail Menu
- 7** **Start key**  
For starting to talk
- 8** **Multi one-touch key**
- 9** **Light sensor**  
For sensing brightness (Do not cover it with your hands or do not put a sticker on it. Doing so might disable detecting the brightness.)
- 10** **Microphone**  
For speaking to the other party
- 11** **Command navigation key**  
For operating functions and menus
- 12** **Camera key/1Seg key**
- 13** **i-mode key/i-appli key**
- 14** **Power/End key**  
For turning on/off the power or ending a call
- 15** **Numeric keys**  
For entering phone numbers and text
- 16** **Sub-display**
- 17** **Call/Charging indicator**  
Lights while you are receiving a call or message, talking, or charging.
- 18** **1Seg antenna**  
For receiving 1Seg broadcasting
- 19** **Camera**  
For shooting portraits and/or landscapes
- 20** **Back cover**  
Remove this when attaching/removing the battery pack, UIM, and microSD card. The inner cover is found inside the back cover. Do not peel off the sticker on the outside of the inner cover. If you peel it off, you might not be able to read and write the IC card.
- 21** **mark**  
An IC card is installed. Use it for Osaifu-Keitai or iC communications.
- 22** **FOMA antenna**\*

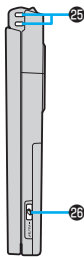
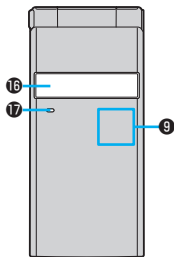

**23 Infrared data port**

For using infrared communication and the infrared remote control

**24 Speaker**

**25 Strap hole**

**26 Multi key**

For showing the Task menu

**27 One-push open button**

**28 Connector terminal**

Integrated terminal for connecting earphone or for charging, etc.

**29 Charging terminal**

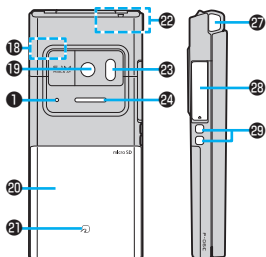

For using earphone  
Connect an optional connector-terminal-compatible earphone. When using a connector-terminal-non-compatible earphone, use an optional plug adapter for connection.

Example for connecting the Stereo Earphone Set 01 (option) to external connector terminal  
This mobile phone serves as the port where both the AC Adapter (charging) and Stereo Earphone Set 01 (Earphone/microphone terminal) are plugged in.

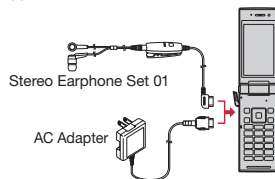



※The antenna is embedded in the handset. Covering the area near the antenna with your fingers or hand may adversely affect the quality of the communication.



# Precautions

## ALWAYS FOLLOW THESE DIRECTIONS

- Before using the FOMA terminal, read these safety precautions carefully so that you can use it correctly. After reading the precautions, keep them in a safe place.
- Be sure to observe these safety precautions to prevent you or those around you from inflicting injury and to avoid unnecessary damage to the property.
- The symbols below indicate the levels of danger or damage that can be caused if the particular precautions are not observed and equipments are not used properly.

	<b>Danger</b>	This symbol indicates that incorrect handling will almost certainly cause death or serious injury.
	<b>Warning</b>	This symbol indicates that incorrect handling poses a risk of causing death or serious injury.
	<b>Caution</b>	This symbol indicates that incorrect handling poses a risk of causing a slight injury or damage to the product or property.

- The following symbols show specific directions:

	Denotes actions prohibited to do.
Don't	
	Denotes not to disassemble the units.
Do not disassemble	



Not wet hands

Denotes not to touch with wet hands.



Avoid Water

Denotes not to use where the equipment may get wet, and avoid get it wet.



Do

Denotes mandatory instructions (matters that must be complied with).



Pull the power plug out

Denotes to pull the power plug out of an outlet.

- “Precautions” are divided into the following seven sections:
- |  |      |
|--|------|
| General precautions for FOMA terminal, batteries, adapters, desktop holder, touch pen, and UIM ..... | P.7  |
| Precautions for FOMA terminal .....  | P.8  |
| Precautions for batteries .....  | P.10 |
| Precautions for adapters and desktop holder .....  | P.11 |
| Precautions for touch pen .....  | P.12 |
| Precautions for UIM.....   | P.13 |
| Notes on using near electronic medical equipment .....   | P.13 |



**General precautions for FOMA terminal, batteries, adapters, desktop holder, touch pen, and UIM**



**Danger**



Don't

Do not use, store or leave the FOMA terminal and its accessories in places with a high temperature such as near fire or places exposed to direct sunlight, or in cars under the blazing sun. Fire, burns, or injury may result.



Don't

Do not place the FOMA terminal or its accessories inside cooking appliances such as microwave ovens or high-pressure containers. Fire, burns, injury or electric shock may result.



Do not disassemble

Do not attempt to disassemble or remodel the FOMA terminal or its accessories.

Fire, burns, injury or electric shock may result.



Avoid Water

Do not allow the FOMA terminal or its accessories to get wet either from water, drinking water or pet urine, etc.

Fire, burns, injury or electric shock may result.  
See "Waterproof Performance" on page 18 for details on waterproof performance.



Do

With your FOMA terminal, use the batteries and adapters specified by NTT DOCOMO, INC.

Fire, burns, injury or electric shock may result.



**Warning**



Don't

Do not throw the FOMA terminal or accessories, or subject them to severe shocks.

Fire, burns, injury or electric shock may result.



Don't

Do not allow electrically conductive foreign objects (such as metal pieces or pencil leads) to come into contact with the FOMA terminal's charging terminal or connector terminal. Do not allow such objects to enter into the FOMA terminal.

Fire, burns, injury or electric shock may result.



Don't

Do not cover or wrap the FOMA terminal or its accessories with a cushion, etc. while it is being used or recharged.

Fire or burns may result.



Do

Before entering a gas station or other places where flammable gases are generated, be absolutely sure to turn off the FOMA terminal and stop charging if it is being charged.

Otherwise, the flammable gases may ignite.

Use the Osaifu-Keitai with the FOMA terminal turned off when you are near a gas station. (When IC Card Lock is set, release the lock, and then turn off the power.)



Do

If odor, overheat, discoloration, or deformation is detected during use, battery charge, or storage, immediately follow the instructions below:

- Pull the power plug out of the outlet or cigarette lighter socket.
- Turn off the power of the FOMA terminal.
- Remove the battery pack from the FOMA terminal.

Fire, burns, injury or electric shock may result.



## Caution



Do not place the FOMA terminal and accessories on unstable locations such as wobbly tables or slanted locations.

Don't

They may fall off and cause injury.



Do not store in humid or dusty places, or in high temperature environments.

Don't

Fire, burns or electric shock may result.



Do

If the FOMA terminal and its accessories are used by a child, a guardian should explain how to operate them correctly. During use, a guardian should also check that they are being used as instructed. Otherwise, injury may result.



Do

Keep out of the reach of babies and infants. Accidental swallowing or injury may result.



Do

Take special care when you use the FOMA terminal for a long time with the adapter connected.

If you use the i-appli programs, talk on the videophone, watch 1Seg programs and so on for a prolonged period of time while charging, the temperature of the FOMA terminal, battery pack or adapter may rise. If you keep direct contact with high-temperature parts, redness, itching, a rash or low-temperature skin burns may result depending on the state of your physical condition or constitution.

## Precautions for FOMA terminal



## Warning



Don't

Do not directly point the infrared data port at someone's eyes during transmission.

Doing so may harm the person's eyes.



Don't

While using infrared communication, do not point the FOMA terminal's infrared data port at a home electrical appliance which is equipped with an infrared device.

The infrared device may malfunction, and possibly cause an accident.



Don't

Do not light the flash close to eyes. It is particularly important that you hold the terminal at a distance of at least 1 meter away from babies and infants when taking shots of these subjects.

Doing so can damage eyesight. Also, accidents such as injury might occur if someone is startled or dazzled by the light.



Don't

Do not allow liquids such as water, or foreign materials such as metal pieces or flammable materials to get into the UIM or microSD card slot of the FOMA terminal.

Fire, burns, injury or electric shock may result.



Don't

Do not turn on the flash toward car drivers.

It disturbs driving, and accidents may result.



Do

Turn off the FOMA terminal in places where use is prohibited such as in airplanes and hospitals.

Otherwise, the electronic devices and electronic medical equipment in those places may be adversely affected. If the Auto power ON function is set, deactivate the setting, then turn off the power. For use inside medical facilities, make sure that you comply with their regulations.

Engaging in any prohibited acts such as using the FOMA terminal in an airplane is punishable by law. However, if it is possible to use a cell phone in an airplane by, for instance, selecting a setting which shuts off any outgoing signals, comply with the instructions given by the airline company.



Do

When talking in Hands-free mode or when a ring tone is sounding, be absolutely sure to keep the FOMA terminal away from your ear.

Further, when you play games or play back music with the earphone/microphone etc. connected, adjust the sound volume to moderate volume.

The excessive sound volume impairs your hearing. Further, accidents may result due to the hardness of hearing of surrounding sound.



Do

For those with weak heart conditions, the vibrator and ring volume must be adjusted carefully.

Otherwise, the functions may adversely affect your heart.



Do

If you are using an electronic medical device or other type of device, check with its manufacturer or vendor as to whether it will be affected by the signals from the FOMA terminal.

The FOMA terminal may adversely affect the device.



Do

Turn off the FOMA terminal when near electronic devices using high-precision control or weak signals.

The FOMA terminal may cause the electronic devices to malfunction and have other adverse effects.  
※ Electronic devices that may be affected:

Hearing aids, implanted cardiac pacemakers, implanted defibrillators, other electronic medical equipment, fire alarms, automatic doors and other automatically controlled devices. If you use an implanted cardiac pacemaker, implanted defibrillator or any other electronic medical equipment, consult the manufacturer or retailer of the device for advice regarding possible effects from the radio waves.



Do

If the display part or camera lens is broken, be careful about broken glasses or the exposed interior of the FOMA terminal.

A film is coated on the surface of the display area and the plastic panel is used for the surface of the camera lens, making it hard for the glass to break into pieces. However, if you touch the damaged or exposed parts by mistake, you may injure yourself.



## Caution



Do not

swing around the FOMA terminal by its strap, antenna or other parts.

You may hit yourself or others, possibly causing injury or other accidents.



Do not

use the FOMA terminal if it has been damaged.

Fire, burns, injury or electric shock may result.



Do not

When using the motion sensor, ensure that you check around you for safety, securely take hold of your FOMA terminal, and do not swing more than necessitated.

Otherwise, injury or other accidents may result.



Don't

The surface of the display is coated by a film that prevents the surface from damage to ensure your safety when you accidentally drop or give shock to your FOMA terminal (for preventing the reinforced glass from scattering). Do not forcibly peel off or give damage to the film.

If the display is damaged while you operate the FOMA terminal with the film peeled off, you might suffer an injury.



Don't

If you accidentally damage the display part and the substance inside leaks out, keep your face, hands and skin away from it.

Otherwise, you may impair your eyesight or damage your skin. If this substance should get into your eyes or mouth, immediately rinse them with clean water, and then seek medical attention. If it should adhere to your skin or clothing, immediately wipe it off with alcohol or similar liquid, and then rinse the affected area with soap and water.



Do

Before using the FOMA terminal inside a car, check with its manufacturer or dealer whether the signals from the FOMA terminal will have any adverse effects.

In some vehicle models, the signals may adversely affect the electronic devices inside the vehicle. Such cases are rare. However, if this happens, stop using the FOMA terminal immediately.



Do

Itching, rash or eczema may be caused depending on your physical conditions or predisposition. If an abnormality occurs, stop using the FOMA terminal immediately, and then seek medical attention.

See "List of materials used" on page 14 for material of each part.



Do

Be careful not to get your finger or a strap caught in the parts when you close or open the FOMA terminal. Otherwise, injury or other accidents may result.



Do

View the display in a sufficiently light place keeping a certain distance from your eyes.

Otherwise, your eyesight may become impaired.



Do

If the crystal glass has disengaged from the main unit, do not leave it lying around.

Accidental swallowing or injury may result. In the event that the crystal glass has been swallowed or that it has found its way into somebody's nose, ear or eye, seek medical attention immediately.

## Precautions for batteries

- Check the description on the label of the battery pack for the type of battery.

Description	Type
Li-ion 00	Lithium-ion battery



## Danger



Don't

Do not let any metal object such as a wire come in contact with the battery terminals. Also do not carry or store the battery together with any metal objects like a necklace. Otherwise, the battery pack may ignite, burst or overheat and its electrolyte may leak.



Don't

When installing the battery in the FOMA terminal, check that it is facing the right way, and if the battery cannot be installed easily, do not force it into place. Otherwise, the battery pack may ignite, burst or overheat and its electrolyte may leak.



Don't

Do not throw the battery into fire. Otherwise, the battery pack may ignite, burst or overheat and its electrolyte may leak.



Don't

Do not pierce it with nails, hit it with a hammer, or step on it. Otherwise, the battery pack may ignite, burst or overheat and its electrolyte may leak.



Do

If the battery fluid or other material gets into your eyes, do not rub them. Flush your eyes with clean water and seek medical attention immediately.

Otherwise, the loss of eyesight may result.



## Warning



Don't

Never use the FOMA terminal if it has damages such as deformities or scratches as a result of dropping it.

Otherwise, the battery pack may ignite, burst or overheat and its electrolyte may leak.



Do

Immediately stop using the FOMA terminal and keep it away from fire if the battery leaks or emits an odor.

The leaked battery fluid may ignite, causing fire or burst.



Do

Be careful that your pets do not bite into the battery pack.

Otherwise, the battery pack may ignite, burst or overheat and its electrolyte may leak.



## Caution



Don't

Do not dispose of the exhausted battery with other waste.

The battery may catch fire or damage the environment. After insulating the battery terminals with tape, take the unneeded battery to a handling counter such as a docomo Shop or dispose of it in accordance with local waste disposal regulations.



Don't

Do not use or attempt to charge a wet battery.

Otherwise, the battery pack may ignite, burst or overheat and its electrolyte may leak.



Do

If the electrolyte fluid or other material inside the battery has leaked out, do not allow it to come into contact with the skin on your face, hands or any other part of your body.

Contact may result in loss of sight or skin problems.

If you get the fluid or other material in your eyes or mouth, or on skin or clothing, immediately wash the affected areas with clean water.

If you get it in your eyes or mouth, immediately seek medical attention after rinsing.

## Precautions for adapters and desktop holder



## Warning



Don't

Do not use the adapter if its cord has been damaged.

Fire, burns or electric shock may result.



Don't

Do not use the AC adapter and desktop holder in humid places such as a bathroom.

Fire, burns or electric shock may result.



Don't

The DC adapter is for use only in a negative (-) grounded vehicle. Do not use it in a positive (+) grounded vehicle.

Fire, burns or electric shock may result.



Don't

If a thunderstorm is nearby, do not touch the adapter.

Otherwise, you may receive an electric shock.



Don't

Never short-circuit the charging terminal when the adapter is plugged into the power outlet or cigarette lighter socket. Also, never touch the charging terminal with fingers or other bare skin.

Fire, burns or electric shock may result.



Do not place heavy objects on the adapter cord.  
Fire, burns or electric shock may result.

Don't



When plugging the AC adapter into the power outlet, or when unplugging it from the outlet, do not allow metal straps or other metal objects to come in contact with it.  
Fire, burns or electric shock may result.

Don't



Do not touch the adapter cord, desktop holder, or power outlet with wet hands.

Not wet hands



Use the adapter at the specified V AC.  
When charging the FOMA terminal overseas, use the AC adapter available for use overseas to charge the FOMA terminal.

Do

Supplying the wrong voltage to the AC adapter may result in a fire, burns or electric shocks.

AC adapter: 100 V AC

DC adapter: 12/24 V DC

[For negative (-) grounded vehicles only]

AC adapter available for use

overseas: 100 V to 240 V AC

[Connect only to household AC outlet]



If a fuse of the DC adapter has blown, replace it with a specified fuse.

Do

Fire, burns or electric shock may result.  
For the specified fuse, refer to each instruction manual.



Keep the power plugs dust-free.  
Fire, burns or electric shock may result.

Do



When plugging the AC adapter into the power outlet, plug it in securely.

Do

Fire, burns or electric shock may result.



When unplugging the adapter from the power outlet or cigarette lighter socket, do not yank the adapter cord, but take hold of the power plug to unplug it.

Do

Fire, burns or electric shock may result.



Pull the power plug out

When you do not intend to use the adapter for a long period of time, disconnect the power plug from the power outlet or cigarette lighter socket.

Fire, burns or electric shock may result.



Pull the power plug out

If liquids such as water get in the adapter, unplug the power cord immediately from the outlet or cigarette lighter socket.

Fire, burns or electric shock may result.



Pull the power plug out

Before cleaning, pull the power plug out of the outlet or cigarette lighter socket.

Fire, burns or electric shock may result.

## Precautions for touch pen



### Caution



Don't

Do not point the touch pen toward other persons.

You may jab yourself or somebody else with its pointed end, possibly causing injury or even loss of sight.



Don't

When the touch pen is attached to the FOMA terminal by the strap, do not take hold of the touch pen and wave or swing the terminal about.

Doing so may cause the cap to become detached or the strap to snap, in turn causing the terminal to strike you or somebody else and possibly resulting in an injury, an accident, malfunctioning and/or damage.

## Precautions for UIM



### Caution



Be careful not to touch the cut surface of the UIM when removing it.

Do

Otherwise, injury may result.

## Notes on using near electronic medical equipment

■ The description below meets “Guidelines on the Use of Radio-communication Equipment such as Cellular Telephones – Safeguards for Electronic Medical Equipment” by the Electromagnetic Compatibility Conference Japan.



### Warning



Do

Comply with the following in hospitals or health care facilities:

- Do not carry the FOMA terminal into operating rooms, intensive care units (ICU) or coronary care units (CCU).
- Turn off the FOMA terminal in hospital wards.
- If there is any electronic medical equipment near you, turn off the FOMA terminal even when in a location such as a lobby.
- Comply with any regulations of hospital and health care facilities instructing you not to use or carry in a mobile phone.
- If the Auto power ON function is set, deactivate the setting, then turn off the power.



Do

Turn off the FOMA terminal in trains during the rush hour or other crowded areas as there may be someone near you with an implanted cardiac pacemaker or implanted defibrillator.

The FOMA terminal's signals may adversely affect the operation of implanted cardiac pacemakers and implanted defibrillators.



Do

If you use an implanted cardiac pacemaker or implanted defibrillator, use the FOMA terminal 22 cm or more away from an implanted cardiac pacemaker or implanted defibrillator.

The FOMA terminal's signals may adversely affect the operation of implanted cardiac pacemakers and implanted defibrillators.



Do

Patients using electronic medical equipment other than implanted cardiac pacemakers or implanted defibrillators (outside medical establishments for treatment at home, etc.) should check the influence of radio waves upon the equipment by consulting its manufacturer.

The FOMA terminal's signals may adversely affect the operation of electronic medical equipment.

## ■ List of materials used

Where it is used		Material/Finishing
Outer casing	Display surface	PC/hard coating
	Numeric key surface, Display side surface, Bottom part of display panel, Display back surface <sup>※1</sup>	PC + UV coating
	Display back surface <sup>※2</sup>	PC/tin vapor deposition + UV coating
	Battery surface (hinge side)	ABS/UV coating
	Back cover	PC + ABS/UV coating
Connector terminal		Stainless steel/ nickel plating + tin plating
Connector terminal	Cover	PC, elastomer/UV coating
	Packing	Silicon rubber
Camera lens area		PMMA/hard coating
Side key		PC/aluminum vapor deposition + UV coating
Around the side key		ABS/UV coating
Charging terminal		Brass/nickel plating + nickel palladium plating + gold plating
Decorative area (Display back surface side) <sup>※2</sup>		Crystal grass
Numeric key surface	Key area, Open/close stopper	Acrylic urethane
	Sheet area	PET

Where it is used		Material/Finishing
Touch pen	Body, Cap	ABS
	Inside of cap, pen tip	POM
	Strap band	Polyester
Call/Charging indicator (Display back surface side)		Crystal grass
Ring around the Call/Charging indicator (display back surface side)		PC/tin vapor deposition + UV coating
Corner area at the bottom part of the display		Elastomer
Display panel		Grass/PET sheet
Tape (side surfaces of the battery compartment)		PET
Battery compartment surface		Stainless steel/nickel plating
Battery terminal	Resin part	PA
	Terminal area	Titanium copper/ nickel plating + gold plating
Battery pack	Resin area	PC
	Label	PET
	Terminal area	Glass epoxy substrate/ nickel plating + gold plating
UIM tray		POM
Hinge area	Center	PA/UV coating
	Display back surface side	ABS/UV coating
	Hinge support area	PC
	Cap	PET resin
Flash part		PMMA/hard coating
Label (inside of the inner cover)		PET
Label (outside of the inner cover)		PEN



Where it is used		Material/Finishing
Label (Battery compartment)		Polyester
Inner cover inside the back cover		PC, Silicon rubber
1Seg antenna	Tip resin part	ABS/UV coating
	Metal part (Bottom of the tip resin part)	Stainless steel
	Metal part (Wire area)	Nickel-titanium alloy
	Hinge area at bottom part	Stainless steel
	Holder area	Zinc alloy/nickel plating

• Different materials may be used in some areas depending on the body color.

※1 Body color “White” “Pink”

※2 Body color “Pink Gold”

## Handling Precautions

### General notes

- **The P-06C is provided with the waterproof performance, however, do not have water entered into the inside of the FOMA terminal, or do not spray water over accessories and optional items.**  
The battery, adapter, desktop holder, and UIM are not waterproofed. Do not use them in environments, which are high in humidity such as in bathrooms, and do not allow them to get wet from rain. Furthermore, if carrying them against your body, they become moist due to perspiration and the internal parts may become corroded, causing malfunction.  
If the parts are found to have been damaged due to exposure to the liquids, any repairs will not be covered by warranty, or repairs may not be possible.  
This may be repaired at a cost if repairs are possible.
- **Use a dry soft cloth such as the one for cleaning glasses to clean the equipment.**
  - The display may be scratched if it is rubbed hard with a dry cloth.
  - Stains may result from droplets of water or dirt if they are left on the display.
  - Do not use alcohol, thinner, benzene, detergent or other solvents for cleaning, otherwise the printing may be removed or discoloration may result.
- **Occasionally clean the terminals of the equipment using a dry cotton swab, etc.**  
The soiled terminals deteriorate the connection and might cause power discontinuity or incomplete charging. Wipe the terminals with a cotton swab, etc.  
Take care not to damage the terminals when cleaning them.
- **Do not place the FOMA terminal near an air conditioner outlets.**  
Condensation may form due to rapid changes in temperature, and this may corrode internal parts and cause malfunction.

- Do not apply excessive force onto the FOMA terminal and battery pack.  
If you put the FOMA terminal in a bag along with many other articles or sit with the FOMA terminal in a clothes pocket, the display, internal circuitry and the battery pack could be damaged or malfunction. Also, if an external device is left connected to the connector terminal (earphone/microphone terminal), the connector could be damaged, or malfunction.
- Do not rub or scratch the display part with metals.  
Doing so might cause damage to the part, resulting in trouble or malfunction.
- Carefully read each instruction manual attached to battery pack or adapter.

### Notes on handling the FOMA terminal

- Never forcibly press the surface of the touch panel, or operate it with something having a sharp point like a claw, ballpoint pen, or pin.  
Damage to the touch panel might result.
- Avoid using in extremely high or low temperatures.  
The FOMA terminal should be used within a temperature range of 5° C to 40° C (however, the use at 36° C or higher should be limited to temporal use in a bathroom etc.) and a humidity range of 45% to 85%.
- If the FOMA terminal is operated near a land-line phone, television set, radio or other devices in use, it may adversely affect the devices. Operate the FOMA terminal as far away from these devices as possible.
- It is recommended that you make separate notes of the information stored in the FOMA terminal and keep such notes in a safe place.  
We take no responsibility for any loss of the stored data items.
- Do not drop the FOMA terminal or subject it to strong impacts.  
Malfunction or damage may result.
- Do not insert an external device to the connector terminal (earphone/microphone terminal) at a slant when connecting, and do not pull it out when it is inserted.  
Malfunction or damage may result.

- Make sure that nothing, such as the touch pen or strap, gets caught between the parts of the FOMA terminal when you close it.  
Otherwise, malfunction or damage may result.
- The FOMA terminal becomes warm during use or charging but this is not an abnormality. Use the FOMA terminal as it is.
- Do not leave the camera in places exposed to direct sunlight.  
Pixels may be discolored or burns may result.
- When using the FOMA terminal, ensure that you shut the cover for the connector terminal.  
Dust or water might enter into the FOMA terminal, causing malfunction.
- Do not use the FOMA terminal with the back cover left removed.  
The battery pack might come out, or malfunction or damage may result.
- Do not apply an excessively thick sticker onto the surfaces of the display or keys.  
Otherwise, malfunctioning, damage or problems with operation may result.
- While you are using the microSD card, never take it off or turn off the power of the FOMA terminal.  
Data may be erased or malfunction may result.
- Do not place magnetic cards or similar objects near the FOMA terminal or between phone parts.  
Magnetic data on cash cards, credit cards, telephone cards and floppy disks, etc. may be deleted.
- Do not bring magnetic substances close to your FOMA terminal.  
Problems with operation may result if items with strong magnetic fields are brought close to the FOMA terminal.

### Notes on handling batteries

- Batteries have a limited life.  
Though it varies depending on the usage state, you are advised to replace the battery if its usable time is extremely short even when you fully charge it. Make sure that you buy the specified battery.
- Charge the battery in a place with an appropriate ambient temperature of 5° C to 35° C.
- The usable time of the battery differs depending on the usage environment or its remaining life.
- Depending on how the battery pack is used, it might swell as its operating life becomes short, but this is not a problem.

**Note the following points when you store a battery pack:**

- Storage in a fully charged state (the state immediately after charging is completed)
- Storage with no battery power left (the state you cannot turn on the power of the handset due to battery drain)

These may lower the battery pack's performance and shorten its operating life.

Before storing a battery, check its remaining battery level: it is recommendable, as a general rule, for the battery icon to show two bars or for its remaining battery level to be about 40%.

**Notes on handling adapters and desktop holder**

- Charge the battery in a place with an appropriate ambient temperature of 5° C to 35° C.
- Charge the battery where:
  - There is very little humidity, vibration, and dust.
  - There are no land-line phones, television sets or radios nearby.
- While you are charging, the adapter may become warm. This is not a malfunction, so you can keep on using.
- Do not use the DC adapter for charging the battery when the car engine is not running.  
The car battery could go flat.
- When using the power outlet having the disengaging prevention mechanism, observe the instructions given in that instruction manual.
- Do not give a strong shock. Also, do not deform the charging terminal.  
Malfunction may result.
- When housing the leg onto the desktop holder, be careful that your fingers or the adapter cable not to be caught between them.  
Accidents such as injury or damage may result.

**Notes on handling touch pen**

- Use the touch pen only with the FOMA terminal which supports it: Do not use it with any other terminals.  
Malfunction or damage of device may result.
- The touch pen is not waterproofed. Notes that if the touch pen gets wet, moisture may remain inside the cap.

**Notes on handling the UIM**

- Do not apply more force than is necessary when installing or removing the UIM.
- The warranty does not cover damage caused by inserting the UIM into some other types of IC card reader/writer.
- Always keep the IC portion clean.
- Use a dry soft cloth such as the one for cleaning glasses to clean the equipment.
- It is recommended that you make separate notes of the information stored on the UIM and keep such notes in a safe place.  
We take no responsibility for any loss of the stored data items.
- For the environmental protection, bring any unneeded UIMs to a handling counter such as a docomo Shop.
- Do not damage, carelessly touch, or short-circuit the IC.  
Data might be lost or malfunction may result.
- Do not drop the UIM or subject it to strong impacts.  
Malfunction may result.
- Do not bend the UIM or place something heavy on it.  
Malfunction may result.
- Into the FOMA terminal, do not insert the UIM with a label or sticker pasted.  
Malfunction may result.

### Notes on handling the FeliCa reader/writer

- The FeliCa reader/writer function on the FOMA terminal uses very weak radio waves which do not require to be licensed as radio stations.
- The FeliCa reader/writer is operated on the 13.56 MHz frequencies. When you use another reader/writer nearby, take enough distance between your FOMA terminal and the reader/writer. Further, ensure that there are no radio stations that use the same frequencies.

### Caution

- Do not use the modified FOMA terminal. Using a modified FOMA terminal infringes the Radio Law.  
The FOMA terminals are granted technical regulations conformity certification as the specified radio equipment under the Radio Law and bear a “technical conformity mark ” on the nameplate as evidence of conformity. Unscrewing the FOMA terminal and modifying internal components void the technical regulations conformity certification. Do not use the FOMA terminal in this state, which infringes the Radio Law.
- Take special care not to operate the FOMA terminal while driving.  
Holding a mobile phone in your hand while driving is subject to a fine or other penalties.  
However, this does not apply in unavoidable circumstances when, for instance, responding to someone who is sick or injured or when maintaining public order.
- Use the FeliCa reader/writer functions in Japan only.  
The FeliCa reader/writer functions on the FOMA terminal have been authorized in compliance with the radio transmission standards in Japan.  
You might be imposed punishment if you use them overseas.

## Waterproof Performance

Your P-06C comes with the waterproof performance equivalent to IPX5 (former JIS protection standard 5)<sup>※1</sup> and IPX7 (former JIS protection standard 7)<sup>※2</sup> with the connector terminal cover, inner cover and back cover firmly closed and no clearance gap and float found in them.

- ※1 IPX5 means that the P-06C maintains its performance as a phone even after a water jet flow has been sprayed over the FOMA terminal from all directions under conditions where water in a volume of 12.5 liters/minute is sprayed from a distance of about 3 meters for at least 3 minutes using a water-pouring nozzle with an inside diameter of 6.3 mm.
- ※2 IPX7 means that the P-06C maintains its performance as a phone even after the phone has been gently submerged in a container of still city water to a depth of 1 meter at room temperature, and left in place for about 30 minutes, and then removed from the water.

(Note) This does not mean that the waterproof performance is guaranteed in all given conditions of actual use. Read this manual thoroughly before use to prevent invasion of water or foreign materials and then to enable you to safely use your FOMA terminal.

You can operate the FOMA terminal in the rain, in your kitchen, in the bathroom, and also around poolside.

### In the Rain

- You can talk on the phone by holding the phone in the rain with your wet hand without umbrella. (Less than 20 mm/hour of rainfall, and your feet get wet by drops of rain rebounded off the ground)
- ※ When your hands are wet or water drops remain on the FOMA terminal, do not attach/remove the back cover, nor open/close the connector terminal cover.

### Wash

- When the FOMA terminal gets dirty, you can slowly swing and wash it in a bowl filled with fresh water or tap water at an ambient temperature, or wash it by hand while running a slightly-weak water flow from a faucet.
- Wash your FOMA terminal with the back cover firmly attached and while you are pushing the cover of the connector terminal down.



Soap/detergent

- Do not use brushes, sponges, soaps, or detergents for washing.
- After rinsing off the FOMA terminal in water, wipe its surfaces thoroughly using a dry cloth, drain off the water (see page 21), and allow the FOMA terminal to dry out naturally.

#### On Leisure

- Do not soak or drop your FOMA terminal into a pool or the sea nor operate it in water.
- If pool water or seawater splash the FOMA terminal, wash the terminal by following the prescribed method (see page 18).



Sea/pool

#### In the Bathroom

- Do not soak or drop your FOMA terminal into a bathtub, nor use it in water.
- Do not soak the FOMA terminal into spa or water containing soap detergent or bath additive.
- Do not directly expose to the strong water flows (such as water jets from a faucet or shower head strong enough to feel pain on the skin) that exceed the standard (see page 18).
- Avoid using the FOMA terminal for a long time in the bathroom.
- If you take your FOMA terminal from a cold place to a warm bathroom, condensation might result because of sudden change in ambient temperature. Warm it up until ambient temperature is restored, and then take it to the bathroom.



Spa/bath salts

#### In the Kitchen

- Do not spray liquids other than fresh water or tap water at room temperature onto the FOMA terminal or soak the terminal in them.
- Do not spray hot water or cold water onto the FOMA terminal or soak it in them.

### Important Information before Use

- Before using the FOMA terminal, make sure that you attach the back cover firmly after tightly closing the connector terminal cover and inner cover. If there is any small particles (fine fibers, hair or grains of sand) between the covers and the phone, water could find its way inside the phone. When attaching the back cover after closing the connector terminal cover and inner cover, ensure that there is no particles or dirt on or around these parts (especially the packing).
- Ensure that the connector terminal cover, inner cover and back cover are closed tightly and that none of these covers are askew. If the covers are not closed tightly, water could find its way inside the FOMA terminal.
- To keep the waterproof performance, you need to replace parts without fail once two years regardless whether any abnormality with the FOMA terminal is found or not. You are charged for replacement of parts. Take your FOMA terminal to a repair counter specified by DOCOMO.

### Opening/Closing the Connector Terminal Cover

#### ■ Opening the connector terminal cover

- ① Hook your finger over the groove, pull out the cover to direction A, and turn it as direction B.

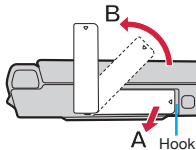

#### ■ Closing the connector terminal cover

- ① Align the connector terminal cover in parallel with the FOMA terminal, and while holding its base part firmly, push it into place.
- ② Ensure that no float is found with the connector terminal cover as a whole.

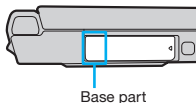

## Removing/Attaching the Back Cover

### ■ Removing the back cover

- ① While pushing down on the area around the  mark in direction A, slide the back cover (by 2 mm or more) in direction B to disengage and remove the cover.

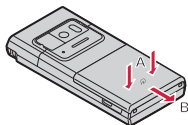

- ② Using the projections on the inner cover, pull up the inner cover in the direction shown by the arrow and open it until it will go no further.
- The inner cover should be firmly closed for maintaining waterproofness. Opening the cover forcibly may injure your nails or fingers.

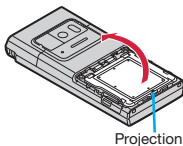

### ■ Attaching the back cover

- ① Fit the claws at the left, right and bottom sides of the inner cover into the corresponding indentations, and push the cover into place.

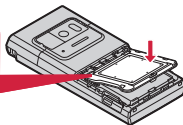
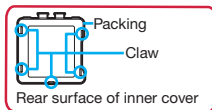

- ② Push the eight ● marks printed on the sticker of the inner cover, and ensure that no float is found anywhere on the cover.

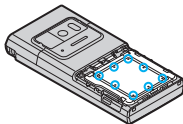

- ③ With the back cover stayed open about 2 mm, match it to the groove on the FOMA terminal. Then while pushing the back cover as a whole downward, slide it in the direction of the arrow, and then install.

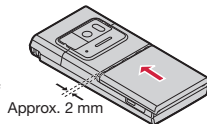

- ④ Confirm there is no gap between the back cover and the FOMA terminal.

### Caution

#### ■ About FOMA terminal

- Do not wash the FOMA terminal with a washing machine or ultrasonic cleaner.
- Never charge the battery when it gets wet.
- Do not leave the FOMA terminal with drops of water remained on.
  - The connector terminal might be short-circuited.
  - Water might enter into the inside of the FOMA terminal through the keys or hinges. In cold districts, drops of water on the FOMA terminal might freeze, resulting in malfunction.
- If the FOMA terminal gets wet, keep the back cover attached and the connector terminal cover closed, drain off the water (see page 21), and immediately wipe off the moisture remaining on the FOMA terminal with a clean dry cloth.
- Do not drop the FOMA terminal nor give a shock to it. The deterioration of the waterproof performance might result depending on the damage.
- Do not soak the FOMA terminal in hot water, use in a sauna, nor expose to hot wind currents such as those of a dryer.
- The FOMA terminal does not float on water.
- Do not directly expose to the strong water flows that exceed the standard (see page 18) or submerge the mobile phone in water.
- Do not directly place the FOMA terminal on sandy beaches.
  - Sands enter into the holes on the microphone, earpiece, or speakers may reduce the volume.
  - If you operate the FOMA terminal with water drops or sands adhered to, sound might be deteriorated.
  - Even the slightest sands entered from the connector terminal cover, inner cover or back cover could cause water to enter the inside of the FOMA terminal.

**About the connector terminal cover, inner cover and back cover**

- Do not open or close them with gloves put on hands. Fine dirt might adhere to the contact surface of the packing.
- Be careful that no fibers adhere to the packing when you try to wipe off moisture with a clean dry cloth.
- Do not peel the packing off. Also do not insert something pointed at the head into the clearance of the connector terminal cover or inner cover. The packing is damaged, resulting in water to enter into the FOMA terminal.
- If the packing for the connector terminal cover or inner cover is damaged or deformed, replace them at a repair counter specified by DOCOMO.
- If the back cover is broken, replace it with new one.

Otherwise liquid such as water enters into the inside of the FOMA terminal through broken portions, and an electric shock or corrosion of the battery pack could result.

- When the FOMA terminal gets wet with the connector terminal cover or back cover left open, water enters inside, and an electric shock or malfunction could be caused. Do not use it as is, but turn off the power, remove the battery pack, and then take it to a repair counter specified by DOCOMO.

**About microphone, earpiece, and speakers**

- Do not thrust something pointed at the head into the holes on microphone, earpiece, or speakers.
- Do not leave water drops adhered to them. It might happen that communications are disabled.

**Others**

- Accessories and optional items are not waterproofed. When you watch 1Seg programs with your FOMA terminal attached to the desktop holder provided, do not operate it in a bathroom, shower room, kitchen, or lavatory where water is used, even if you do not connect to AC adapter.
- It is not that the waterproof performance is guaranteed in all given conditions of actual use. If the damage is found to be caused by your mishandling of the FOMA terminal as a result of our inspection, the guarantee is not supported.

**Draining Water**

- If you operate the FOMA terminal with water drops left adhered to, the volume level from the speakers might be decreased or sound quality vary.
- Moisture may have entered inside through the clearance gap of the keys or hinges.

Follow the procedures described below to wipe moisture off the FOMA terminal:

- Wipe completely moisture off the surface of the FOMA terminal with a clean dry cloth.



- Securely take hold of the FOMA terminal, and firmly swing each surface at least 20 times until no moisture sprays off.

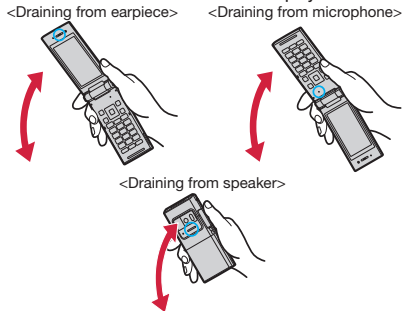

- ③ Lightly push the FOMA terminal against a clean dry cloth, and wipe moisture off the clearance gap of the microphone, earpiece, speaker, keys, or hinges.
- Do not directly wipe moisture out of joint gap using a cotton swab, etc.

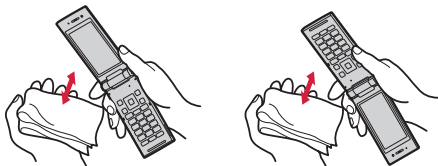

- ④ Remove the back cover and wipe off any drops of water around the inner cover and the rear surface of the back cover, and then attach the back cover.
- Never open the inner cover.
  - See page 20 for how to remove the back cover.

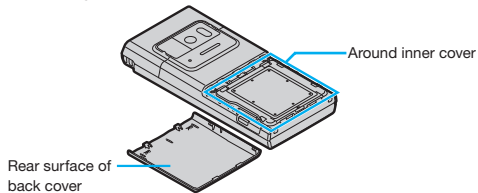

- ⑤ Fully drain moisture and then operate the FOMA terminal.
- Even when you follow the procedures for draining water as described above, moisture might remain in the FOMA terminal. Therefore, use the FOMA terminal after allowing it to dry out naturally. Also, take care to keep any objects you do not want to get wet away from the FOMA terminal since water may leak out from the FOMA terminal.

## When Charging Battery

Accessories and optional items are not waterproofed. Check the following before and after charging:

- Never charge the battery with the FOMA terminal left wet. If the FOMA terminal gets wet, drain and wipe off moisture with a clean dry cloth and then charge.
- When you charge the battery with the connector terminal cover open, firmly close it after charging. To prevent water from entering inside through the connector terminal, you are advised to use the desktop holder provided for charging.
- Do not touch the AC adapter and desktop holder with your hands wet.
- Do not use the AC adapter and desktop holder in a bathroom, shower room, kitchen, and lavatory where water is used.



## Before Using

### Attaching UIM/Battery Pack

To insert the UIM/battery pack, remove the back cover, then open the inner cover, and insert. (See page 20)

#### 1 Insert the UIM.

1. Pull the tab area, and slowly pull the tray straight out until it stops.
  - Do not pull out the tray beyond the position where it stops. You may damage the tab if you do so.
2. Place the UIM on the tray with the golden IC surface upward.
  - Align the cut of the UIM with the tray.
3. Push the tray until it stops.
  - Push the tray inward firmly until it is in place.

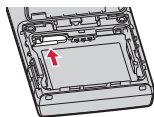
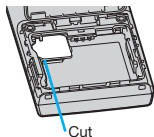
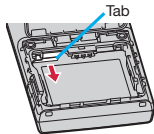

#### When you remove the UIM

Pull the tray out and remove the UIM.

- While releasing the UIM so that it lifts off slightly from the tray, take out the card.

#### 2 Attach the battery pack.

With the arrow mark facing up, fit the tab side of the battery pack to the FOMA terminal securely, and then push the battery pack in direction B while pressing it against direction A.

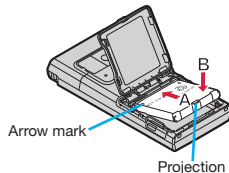

#### When you remove the battery pack

Lift the battery up using the projection of it.

#### If the Tray is Disengaged

Bear in mind that damage may result if you try to force the battery pack into position while the tray is inclined at an angle or if it is above the FOMA terminal with a gap in between.

1. Position the cutout in the tray close to the projection in the battery compartment, and push the tray in the direction shown by the arrow.
  - Push the tray so that it is parallel to the FOMA terminal.
2. Push the tray straight in.

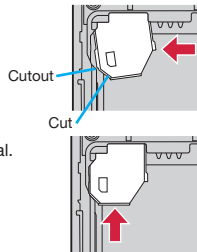

**About UIM**

The UIM is an IC card that holds your information such as phone numbers. You cannot use the FOMA terminal for communications such as voice/videophone calls, i-mode, or sending/receiving mail, unless the UIM is inserted.

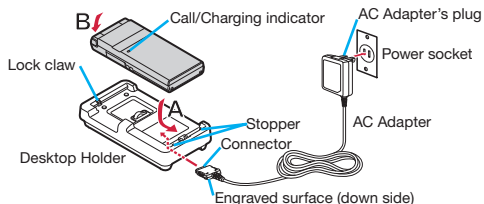

- Ensure that you turn off, close, and take hold of the FOMA terminal when you install or remove the UIM or battery pack.
- You cannot use the UIM (blue) on your FOMA terminal. If you have that blue one, have it replaced at a docomo Shop.

**Charging****Charging Using Desktop Holder**

- 1 With the engraved surface of the connector of the AC Adapter (option) face down, plug the connector straight into the connector terminal of the desktop holder.**
- 2 Pull out the AC Adapter's plug, and plug it into a household power socket of 100 V AC.**

**3 Put the bottom of the FOMA terminal into the stopper of the desktop holder (A) to fit the head to the lock claw, and then depress the FOMA terminal until it clicks (B).**

- Be sure to charge the FOMA terminal with the FOMA terminal closed.
- Be careful that a commercial strap is not caught between the FOMA terminal and desktop holder.

**4 When charging is completed, hold the desktop holder with fingers and lift up the head of FOMA terminal to remove.**

## Charging Using AC Adapter

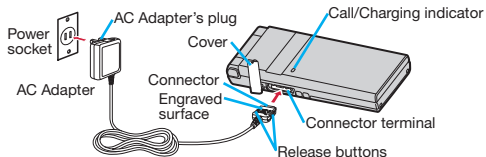

**1 Open the cover of the connector terminal. (See page 19)**

- To charge the battery, place the cover of the connector terminal as illustrated.

**2 Insert the connector with the engraved surface facing up until it clicks.**

**3 Pull out the AC Adapter's plug, and plug it into a household power socket of 100 V AC.**

**4 When charging is completed, pull out the connector from the connector terminal while pressing the release buttons.**

- For detaching, pull out the connector horizontally while pressing the release buttons. Malfunction could result if you try to pull it forcibly.
- When charging starts, the Call/Charging indicator lights in red. When charging is completed, it turns off.

## Turning Power ON

1



Press and hold  for at least one second.

After the Wake-up display and notes of waterproof are displayed, the Stand-by display appears.

### To turn off the power

1. Press and hold  for at least two seconds ► Select "YES".

The Initial Setting display appears when any of Initial Setting items have not been set. In that case, follow on-screen instructions.



## Configuring Initial Setting

The Initial Setting display appears when you turn on the power for the first time.

### 1 Set the date and time.

You can set the date and time. You can also correct the date and time automatically.

### 2 Set your Terminal Security Code.

You can set your Terminal Security Code required for setting functions.

- "0000" is set at purchase.

### 3 Set the size of fonts.

You can set the size of fonts on the display.

### 4 Set Location Request Set.

You can select whether to notify your current location for when a GPS location provision request arrives.

### 5 Set Keypad Sound.

You can select whether to play a keypad sound.

## Notifying Your Caller ID on the Other Party's Phone

- 1 **MENU** ▶ TEL function ▶ Dial/Receive setting ▶ Caller ID notification
- 2 Select “Activate/Deactivate”.
- 3 Select “ON”.

- If you hear the guidance requesting your caller ID, either set the Caller ID notification or add “186” first and then try calling again.

## Checking Your Own Phone Number

You can check your own phone number (Own number), the model name, etc.

- 1 **MENU** ▶ Profile
  - From the display on the right, press **EDIT** (Edit) to store your name, mail address, etc.
  - Refer to “Mobile Phone User’s Guide [i-mode] FOMA version” for how to check or change your mail address.

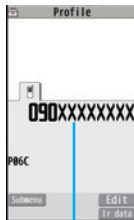

Own number

## Switching to English Display

- 1 **MENU** ▶ 本体設定 (Setting)
  - ▶ 文字表示／入力 (Text display/input)
  - ▶ Select language
- 2 Select “English”.

- The “バイリンガル (Select language)” setting is saved on the UIM.

### Battery level (estimate)



Full ← → Low

- When is shown, charge the battery.
- Depending on the usage state, the battery level indication might significantly vary.

### Radio waves reception level (estimate)



Strong ← → Weak

- ..... You are out of the FOMA service area or radio waves do not reach.
- ..... In eco Mode
- (gray) ..... eco Mode Autostart is set.
- ..... Unread i-mode mail or SMS messages exist.
- ..... New i-concier information exists.

### Status icon

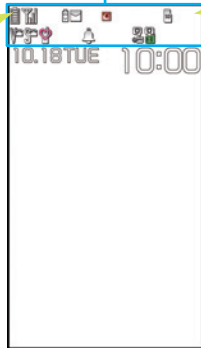







- ..... A microSD card is inserted.
- ..... Vibrator is set.
- ..... Ring Volume is set to "Silent".
- ..... In Manner Mode
- ..... An alarm is set.
- ..... The number of record messages
- ..... The number of videophone record messages

Here are given descriptions of the main icons. For descriptions of other icons appearing on the display, you can get them following the procedures as shown below:







▶ Setting ▶ Screen/Display ▶ Icons



**Notification icon**

-  ..... New i-mode mail or SMS
-  ..... Missed call
-  ..... Record message
-  ..... Videophone record message
-  ..... The mode has automatically changed to eco Mode (ECO NAVI).
-  ..... 1Seg has automatically terminated (ECO NAVI).

**Desktop icon**

-  ..... i-concier
-  ..... 使いかたガイド (Guide)
-  ..... Sends a mail message to “スグデコ! (Sugu-deco)”
-  ..... Shows the site of the URL
-  ..... Pedometer
-  ..... Start by voice
-  ..... Quick search

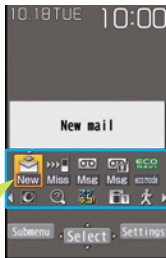
**Using Motion Control**

Motion Control makes it possible to switch the display direction of the screen automatically, and it is set simply by tilting the FOMA terminal while the functions are running in Viewer Style.

- The major functions that support Motion Control are listed below:

- Picture Album<sup>※1</sup>
- Full Browser<sup>※2</sup>

※1 When the mobile phone is tilted by 90 degrees to the left or right or when it is rotated by 180 degrees, the top and the bottom of the display follow the orientation of the mobile phone.



※2 When the mobile phone is tilted by 90 degrees to the left, the display appears horizontally.

- 1  ► **Setting** ► **Other setting**  
► **Motion control setting**
- 2 **Select “ON” or “OFF”.**

- If you tilt the FOMA terminal while a confirmation display for selecting “YES/NO” appears, the confirmation display may be cleared.

**Proceed to respective functions from icons, etc.**

You can proceed to respective functions from “Status icon”, “Notification icon”, “Desktop icon”, date and time.

1.  ► Use  to highlight an icon, etc. ►  (Select)

## Navigation Displays and Key Operations

Key operations you can perform while you are operating a function are shown at the bottom of the display. (Navigation displays)

■ Key assignments and basic navigation displays

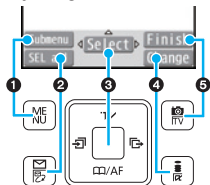

①	Operations you can perform with the  key.	Submenu Exit
②	Operations you can perform with the  key.	SEL all Page ▲
③	Operations you can perform with the  key. Directions in which you can scroll and select items with the  key.	Select Set 
④	Operations you can perform with the  key.	Change Page ▼
⑤	Operations you can perform with the  key.	Finish Send

## Operating Command Navigation Key

- 
- ① Moves the cursor or highlighted display up. (Hold down to scroll continuously.)
  - ② Moves the cursor to the right.
  - ③ Moves the cursor or highlighted display down. (Hold down to scroll continuously.)
  - ④ Moves the cursor to the left.
  - ⑤ Fixes the operation.
  - ⑥ Scrolls forward page by page. (Hold down to scroll continuously.)
  - ⑦ Scrolls the page up.
  - ⑧ Scrolls the page down. (Hold down to scroll continuously.)



## Menu Operation

### Main Menu

Press **MENU** from the Stand-by display to show Main Menu.

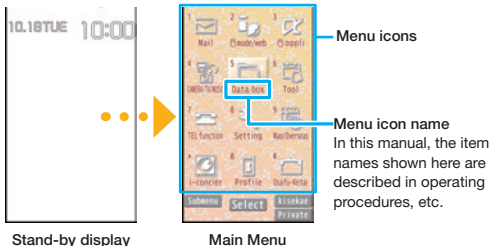

Use **OK** to highlight a menu icon and press **SELECT**.  
Functions categorized by the menu items are displayed.  
Repeat selecting items to call up the target function.

- You can press **CLR** to return to the previous display.  
When you press **BACK** from any display, the Stand-by display returns.
- See “Function List” for the menu items of each function. (See page 102)

### Simple Menu

Simple Menu is a menu focusing on only basic functions for easy operation. By setting “Simple menu” using the Kisekae tool, you can show the Simple Menu by pressing **MENU** from the Stand-by display.

- Some operating procedures or items which appear on the display in Simple Menu differ from the ones described in this manual.

### Submenu

When “Submenu” is displayed at the lower left of the display, you can use functions such as Store, Edit, and Delete by pressing **MENU**.



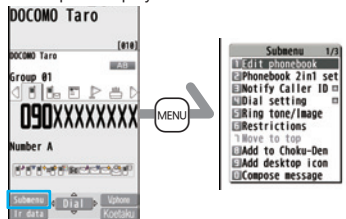









<Example> Display the Submenu of a Phonebook entry



- The “**+**” is displayed when there are further items under a particular menu item.

## Functions Starting with Simple Operation

Depending on the function, you can start it either by selecting a menu item or by key operation from the Stand-by display. The following are the functions you can start by pressing keys for at least one second.



Key	Performance
	Sets/Releases Keypad Lock.
	Shows the Registration display for Phonebook entries.
	Starts 1Seg.
	Executes Check mail/message.
	Shows the Software list.
	Executes Start by voice.
	Sets/Releases IC Card Lock.
	Sets/Releases eco Mode.
	Shows the Font setting display.
	Switches View Blind on/off.
	Activates/Deactivates Public mode (Drive mode).
	Activates/Deactivates Manner Mode.
	

### ■ Operations while the FOMA terminal is closed



Key	Performance
	Activates/Deactivates Manner Mode.

- In this manual, the descriptions of operating procedures are given mainly starting with the Stand-by display.

### Multi One-touch Setting

You can register frequently used functions and telephone numbers, for instance, in the setting called "MultiOneTouch set.". When  or  is pressed while the Stand-by display appears, the functions which have been registered can easily be called.

1.  /  ► YES
2. Select an item ► YES

When  or  which has an already registered Multi OneTouch function is pressed for at least one second on the Stand-by display, a confirmation display appears asking whether to change the setting.



## Using Touch Panel

In place of operating the keys in Normal Style, in Viewer Style you can use the touch pen on the touch panel (display) to select items, scroll the display and perform other operations.

- In Normal Style, you cannot perform any operations by touching the touch panel.
- Before use, peel off the stickers which is stuck on the touch panel at the time of purchase.

### ■ Notes on using Touch Panel

- In the following cases, the touch panel may not work even if you touch it. Also, following operations may cause a malfunction.
  - Operation with foreign objects placed on the operation surface
  - Operation on the touch panel on which a protective sheet or a sticker is put
  - Do not press too forcefully down on the touch panel with your fingers or fingernails or with a ballpoint pen, pins or any other sharply pointed object.

- You might not be able to operate the Touch Panel depending on the i-appli program. If this is the case, operate it in the Normal Style.

## Touch Pen

When using the touch pen, touch the touch panel (display) lightly with the tip of the pen.

- When attaching the touch pen to the FOMA terminal using its strap, remove the cap first, and then attach it.

### ■ Removing the touch pen from the cap

- 1 Take hold of the cap, turn the pen counterclockwise, and remove it.

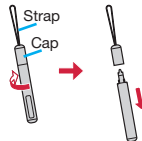

### ■ Attaching the touch pen to the cap



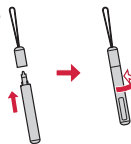

- 1 Take hold of the cap, turn the pen clockwise, and attach it.

- Keep turning the pen until it locks into place.



## Basic Touch Panel Operations

Use the touch pen to perform the touch panel operations.

Operation	Main Operation
<b>Touch</b> Simply tap the touch panel. 	<b>Select/OK</b> <ul style="list-style-type: none"> <li>Touch an item or control key on the touch panel.</li> </ul>
<b>Long touch</b> Touch and keep your finger on the touch panel. 	<b>Move the cursor or highlighted item on the touch panel</b> <ul style="list-style-type: none"> <li>Touch an item long on the list, etc.</li> </ul> <b>Continuous operation</b> <ul style="list-style-type: none"> <li>Touch a control key long for fast forward, etc.</li> </ul>
<b>Slide</b> Touch and keep your finger on the touch panel and move it up, down, right or left. 	<b>Scroll</b> <ul style="list-style-type: none"> <li>Slide an item on the list, etc.</li> </ul> <b>Display the previous or next data</b> <ul style="list-style-type: none"> <li>You can use the "Slide" operation to display the previous or next data/page, etc.</li> </ul>
<b>Quick slide</b> Quickly slide your finger up, down, right or left and then lift it off from the touch panel. 	<b>Scroll</b> <ul style="list-style-type: none"> <li>On some displays, scrolling continues for a while even after you lift your finger up. To stop scrolling, touch the panel while scrolling.</li> </ul> <b>Display the previous or next data</b> <ul style="list-style-type: none"> <li>You can use the "Quick slide" operation to display the previous or next data/page, etc.</li> </ul>

### Control key

Whereas in Normal Style you perform command navigation key operations, dial key operations or Submenu operations, in Viewer Style you can perform the equivalent operations by touching (long touch) the control keys.

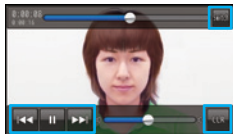

### Slide lever

By adjusting the position of the slide lever, you can set the volume level, etc.



### Magnification/Reduction

You can zoom in or out the pictures displayed in the Picture Album and sites displayed in the Full Browser.



- Position and type of control keys and slide levers depend on the functions.



## Setting Display Lock

You can set Display Lock to ensure that no further operations using the touch panel will be performed. In this way, you can prevent operations from being carried out in error while you are carrying the FOMA terminal around in a bag.



### 1 Press in Viewer Style.



What is shown on the display is cleared, and Display Lock is set.

- When you press  while a function screen is displayed, the function concerned will be exited. When you press and hold  for at least one second, Display Lock can be set even while functions are operating.

### To release

1.  in Viewer Style
2. Slide “” to the right.
  - Perform the sliding operation to “” within 10 seconds.
  - Display Lock is also released when you switch the FOMA terminal to Normal Style.

## Adjusting the Touch Panel

Take the steps below to adjust the Touch Panel operations (where the touched positions are detected).

### 1 Setting Other setting Touch panel adjustment

Switch to the Viewer Style, and operate as instructed below.

### 2 Touch the center of “+”.

Following what appears on the display, repeat the operation in step 2.

- When the adjustments are completed, you can check the post-adjustment operation. You can perform the adjustments again by touching “Retry”.

## Displaying Touch Menu

In Viewer Style, the Touch Menu is displayed.

### Home Menu

When “” is touched with Viewer Style selected, the Home Menu is displayed. On the Home Menu, you can register short-cut icons up to six and activate respective functions by touching the corresponding short-cut icon. Notification icons and i-Channel tickers are also shown on this menu.



### Customize Menu

When “” is touched with Viewer Style selected, the Customize Menu is displayed. On the Customize Menu, you can register short-cut icons up to 27 and activate any of the functions by touching the corresponding short-cut icon.



## Normal Menu

When “” is touched with Viewer Style selected, the Normal Menu is displayed. You can operate any of the functions by touching the corresponding icon on this menu. The Normal Menu icons cannot be changed.

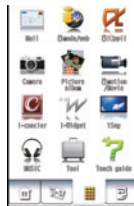

## Stand-by Display (Viewer Style)

When “” is touched with Viewer Style selected, the Stand-by display (Viewer Style) appears. The Home Menu is displayed by touching the screen on the Stand-by display (Viewer Style).

## Using Start by Voice

You can call up the function by voice.

- The first time you use this function, select “利用する (Use)” on the usage information display, or press .

This function is available in Japanese mode only.

**1** Press and hold  for at least one second.



**2** When “それではどうぞ ★★音声受付中 ★★ (Please ★★Voice is being accepted.★★)” is displayed, pronounce the function into the microphone within 10 seconds.

- When the function to be called up cannot be specified, you can look it up in “使いかたガイド (Guide)”.

## Using Guide



You can search and check the operating methods of the functions you want to know and use. You can execute some functions from “使いかたガイド (Guide)”.

This function is available in Japanese mode only.

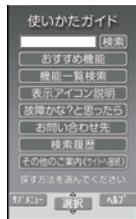
**1**   便利ツール (Tool)  
 使いかたガイド (Guide)



**2** Enter a keyword or select a way of searching.

Highlight each item and press  .  
The detailed descriptions are displayed.



# Character Entry

You can enter characters on the Registration display for Phonebook entries or the Composition display for mail messages, etc.

## 1 Select a input mode.

Press  (**Chrct**) to select one of the input modes.



## 2 Enter characters.

By repeatedly pressing a numeric key, you can enter other characters assigned to the key.

<Example> When you press 

**Kanji/Hiragana input mode**

“か→き→く→け→こ”

**Katakana input mode**

“カ→キ→ク→ケ→コ→2”

**Alphabet input mode (Uppercase)**

“A→B→C→a→b→c→2”

**Alphabet input mode (Lowercase)**

“a→b→c→A→B→C→2”





**Numeral input mode**

“2”

## 3





## Convert/fix characters.

1. Press  to specify the area to be converted.
2. Press  to move the cursor onto the candidate list.
3. Press  to select a conversion candidate.
4. Press  to fix the character.

### Other key operations

 (**Chrct**): Enter symbols, smileys, or URL.

 (**Chrct**): Enter pictograms, Deco-mail pictograms, or Deco-mail pictures.

: Enter a line feed.

(You can switch between uppercase and lowercase or enter “” and “°” by pressing this key after you enter a character.)

 (for at least one second): Undo the fixed/erased characters.

: Clear text.



<Example> Entering “タダの菓子” in the text of an i-mode mail message.

- 1   (New)  
▶ Select the text field.



- 3 Use  to move the cursor to the right of “の”.

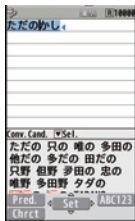



- 2 Enter hiragana characters in Kanji/Hiragana input mode.

た → Press  once and  once.



だ → Press  once and  once.

の → Press  five times.

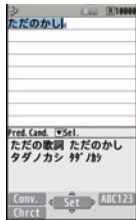

か → Press  once.



し → Press  twice.

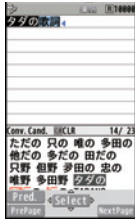

- 4 Use  to move the cursor onto the candidate list  
▶ Use  to highlight “タダの” and press  (Select).





- When a character on the same key comes after a character such as “あ” and “い”, press  to move the cursor, and enter the next character.
- You can press  to select one of the prediction conversion candidates while you are entering the characters.

- 5 Use  to move the cursor onto the candidate list ▶ Use  to highlight “菓子” and press  (Select).

## Sound/Screen Setting



### Changing Ring Tone

<Example> Changing the ring tone for incoming voice calls

- 1  **Setting** ▶ **Sound/Vib./Manner**  
▶ **Select ring tone**
- 2 **Select “Phone”.**
  - Press   to check the content actually played back or displayed.
  - To set a ring tone for mail messages, videophone calls, and so on, select the corresponding item.
- 3 **Select “Select ring tone”.**
- 4 **Select a type of ring tone.**
- 5 **Select a folder** ▶ **Select a ring tone.**

### Adjusting Ring Volume

<Example> Adjusting the ring volume for incoming voice calls

- 1  ▶ **Setting** ▶ **Sound/Vib./Manner**  
▶ **Ring volume**
- 2 **Select “Phone”.**
  - To adjust ring volume for mail messages, videophone calls, and so on, select the corresponding item.
- 3 Use  to adjust the volume.

### Setting Vibrator



You can set the vibrator to notify you of incoming calls.

<Example> Setting the vibrator for incoming voice calls

- 1  ▶ **Setting** ▶ **Sound/Vib./Manner**  
▶ **Vibrator setting**
- 2 **Select “Phone”.**
  - To set a vibrator for mail messages, videophone calls, and so on, select the corresponding item.
- 3 **Select a pattern.**

## Using Manner Mode

With a single key press, you can set a tone from the FOMA terminal such as a ring tone, keypad sound, and alarm sound silent. When you start Manner Mode, not a sound but the vibration notifies you of incoming calls or messages.

- 1 Press and hold **#** for at least one second.  
 Press and hold **#** for at least one second.  
 "❤" appears on the Stand-by display.  
**To release**  
Perform the same operation.

### Using Original

You can use "Original" to tailor your FOMA terminal to how it works while Manner Mode is ON.

1. **MENU** ▶ **Setting** ▶ **Sound/Vib./Manner**  
▶ **Manner mode setting** ▶ **Manner mode set** ▶ **Original**
2. Set each item.
3. Press **TV** (**Finish**).

- Even in Manner Mode, the shutter tone and focus lock tone of the camera, and the start/end tones of the voice recorder sound.

## Setting Keypad Sound OFF

You can silence a Keypad sound for when you press a key.

- 1 **MENU** ▶ **Setting** ▶ **Sound/Vib./Manner**  
▶ **Other sound setting** ▶ **Keypad sound**
- 2 Select "OFF".

## Changing Display Settings

### Changing Stand-by display

- 1 **MENU** ▶ **Setting** ▶ **Screen/Display**  
▶ **Stand-by display**
- 2 Select "Stand-by display".
- 3 Select a type of image.
- 4 Select a folder ▶ Select an image.
  - You may be able to select a display format depending on the image.

## Changing Display Brightness

You can adjust the brightness of the display. You can also set to automatically adjust the display brightness according to the ambient light.

- 1  **Setting** ▶ **Backlight/Illum.**  
▶ **Backlight**
- 2 Select **"Brightness"** ▶ **Select "ON"**.
- 3 Press  to adjust the brightness.



### Lighting off/Power Saver Mode

You can set the display brightness to OFF. You can also set the time that elapses before Power Saver Mode activates. Power Saver Mode activates when the time set for "Time to saver" has elapsed without any operations on the FOMA terminal. The display turns off to reduce battery consumption.

- 1  **Setting** ▶ **Backlight/Illum.** ▶ **Backlight**
2. Select **"Lighting"** ▶ **Select "OFF"**.
3. Enter the time (seconds) for "Time to saver".

## Making Display Hard to See from People Around

You can set "View blind" to make it harder for the people around you to see the display from oblique angles.

- 1  **Press and hold 8** for at least one second.
-  appears on the Stand-by display.
- To release**  
Perform the same operation.



## Changing Font Size

<Example> Changing the size of all the characters to “X-large”.

- 1 Press and hold  for at least one second.
- 2 Select “Character size”.
- 3 Select “X-large”.
  - Select “Separate setting” when you want to set the character size of each function separately.



## Changing Machi-chara Setting

You can change the Machi-chara image which appears to inform you of missed calls, new mail messages, new i-concier information and others.

- 1  ► **Setting** ► **Screen/Display**  
► **Machi-chara setting**
- 2 Select “Display setting” ► Select “ON”  
► Select a folder.
- 3 Highlight a Machi-chara image and press  (  ).

## Using Kisekae Tool

You can set the ring tone, Stand-by display, menu icons and others at a time.

- 1  ► **Setting** ► **Screen/Display**  
► **Kisekae Tool setting**
- 2 Select a folder.
- 3 Highlight a Kisekae Tool file and press  (  ).
- 4 Select “YES”.
  - Some menu configurations change according to the usage frequency depending on the type of the menu.

### Reset Menu Icons to Default

1.  ►  (  ) ► Reset menu screen
2. Enter your Terminal Security Code ► Select “YES”.

## Changing Illumination When Receiving

<Example> Changing call illumination for voice calls.

- 1 **MENU** ▶ **Setting** ▶ **Backlight/Illum.**  
▶ **Illumination setting**
- 2 Select “Illumination in call”  
▶ Select “Illumination”.
- 3 Select “Phone”.
  - To set illumination such as for mail messages and videophone calls, select the corresponding menu.
- 4 Select a color.
  - If you select “Gradation”, color 1 to 12 light up in sequence.

The indicator lights in the set light up in the color when a call comes in.

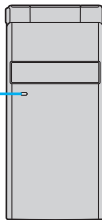

## Switching to the eco Mode

With a single key press, you can set the eco Mode that reduces battery consumption. Changing to eco Mode affects items specified in “eco mode setting”, e.g. dimming the display.

- 1 Press and hold **5** for at least one second.



“” appears.

**To release**  
Perform the same operation.

## eco Mode Setting

You can set the items for reducing battery consumption for when the eco Mode activates.

- 1 **MENU** ▶ **Setting** ▶ **Battery** ▶ **eco mode setting**
- 2 Put a check mark for items to be set.
- 3 Press **TV** (**Finish**).

## eco Mode Autostart



This setting ensures that the mode will be automatically set to the eco Mode when the remaining battery level has dropped below the set level.

“Battery level” of “eco mode autostart” is set to “40%” in default.

1  **▶ Setting ▶ Battery**  
**▶ eco mode autostart**

2 **Select “ON”.**

3 **Set each item**  **(Finish)**

When the “eco mode autostart” is set to “ON”, “ (gray)” will be displayed. When the mobile phone automatically switches to eco Mode, “” will be displayed and “” will be displayed on the desktop.



## Lock/Security

### Various Security Codes

#### ■ Caution on security codes

- You should avoid using the numbers for security codes such as denoting your birth date, part of your phone number, local address number, room number, “1111” or “1234” that is easily decoded by a third party. Also make sure that you take a note of the security codes you have selected just in case you forget them.
- Take care not to let others know your security codes. Even if your security codes are known and used by a third party, we at DOCOMO take no responsibility in any event for the resultant loss.
- If you do not remember your respective security codes, you need to bring an identification card such as your driver’s license, the FOMA terminal and UIM to the handling counter of a docomo Shop. For details, contact “docomo Information Center” on the back page of this manual.
- The PIN unblocking key (PUK) is described on the application form (your copy) that is handed over to you at a docomo Shop at the time of contract. If your contract has been made at a shop other than a docomo Shop, you need to bring an identification card such as your driver’s license, and the UIM to the handling counter of a docomo Shop, or consult “docomo Information Center” on the back page of this manual.



## Terminal Security Code

“0000” at purchase

This is a four-to-eight digit number for deleting all files or changing settings. When the display for entering the Terminal Security Code appears, enter your four-to-eight digit code and press .

### To change

1.  ► Setting ► Lock/Security ► Change security code

## Network Security Code Determining at the time of contract

This is a four-digit number required for your identification when you place an order at a docomo Shop, docomo Information Center, or “お客様サポート (User support)” site, or when you use respective network services.

- “お客様サポート (User support)” is available in Japanese only.

### To change

From i-mode, you can change your Network Security Code by selecting “ Menu”→“お客様サポート (User support)”→“各種設定 (確認・変更・利用) [Respective settings (Confirmation/Change/Use)]”→“ネットワーク暗証番号変更 (Change Network Security Code)”.

## i-mode Password “0000” at the time of your contract

This is a four-digit number required for registering/deleting My Menu, applying for/canceling Message Services or i-mode pay services, etc.

### To change

From i-mode, you can change your i-mode password by selecting “ Menu”→“English”→“Options”→“Change i-mode Password”.

## PIN1 Code/PIN2 Code “0000” at the time of your contract

For the UIM, you can set two security codes, namely the PIN1 code and PIN2 code.

The PIN1 code is a four-to-eight digit number for checking the user each time the UIM is inserted into the FOMA terminal or each time the FOMA terminal is turned on, to prevent the unauthorized use by a third party.

The PIN2 code is a four-to-eight digit number for executing Reset Total, using the user certificate or applying for the issue of it, etc.

When the PIN1 Code/PIN2 Code entry display appears, enter your four-to-eight digit PIN1 code/PIN2 code and press



- If you enter a wrong PIN1 code/PIN2 code three times in succession, the FOMA terminal locks and cannot be used.

### To change

1.  ► Setting ► Lock/Security ► UIM setting
  2. Enter your Terminal Security Code
    - Select “Change PIN1 code” or “Change PIN2 code”.
- You need to set “PIN1 code entry set” to “ON” to change the PIN1 code in advance.



## PIN Unlocking Key (PUK)

The PIN unlocking key (PUK) is the eight-digit number for releasing the blocked PIN1 code and PIN2 code.

You cannot change this code by yourself.

- If you enter a wrong PIN unlocking key (PUK) 10 times in succession, the UIM is locked. In that case contact one of docomo Shops.

## PIN1 Code Entry Set

You can set the FOMA terminal not to work unless you enter your PIN1 code when turning on the power.



- 1  **▶ Setting ▶ Lock/Security  
▶ UIM setting**
- 2 **Enter your Terminal Security Code  
▶ Select “PIN1 code entry set”.**
- 3 **Select “ON” ▶ Enter the PIN1 code.**



To release

Select “OFF”.

## Various Lock Functions

A variety of lock functions is installed on your FOMA terminal such as preventing illegal use of a third party, or protecting your private information.

Dial Lock	<p>You can set your FOMA terminal not to be used by a third party.</p> <p>You can do no operations other than answering calls and turning on/off the power.</p> <ol style="list-style-type: none"> <li>1.  Setting ▶ Lock/Security ▶ Lock ▶ Enter your Terminal Security Code ▶ Dial lock</li> </ol> <ul style="list-style-type: none"> <li>• To cancel, enter your Terminal Security Code from the Stand-by display.</li> </ul>
IC Card Lock	<p>You can lock the IC card function.</p> <p>You cannot use the Osaifu-Keitai, ToruCa download, iC Communication, etc.</p> <ol style="list-style-type: none"> <li>1. Press and hold  for at least one second.</li> </ol> <ul style="list-style-type: none"> <li>• To cancel, perform the same operation.</li> </ul>

Omakase Lock	<p>When you have lost your FOMA terminal or in other cases, you can lock your personal data (such as Phonebook entries) and the IC card function of Osaifu-Keitai by contacting DOCOMO.</p> <ul style="list-style-type: none"> <li>For details on Omakase Lock, refer to “User’s Guide [Basic Usage]”.</li> </ul> <p><b>■ Setting/Releasing Omakase Lock</b>   0120-524-360 (In Japanese only)      Business hours: 24 hours (open all year round)      ※Unavailable from some IP phones.</p> <ul style="list-style-type: none"> <li>You can set/release also from the My docomo site via your personal computer or other devices. (In Japanese only)</li> </ul>
Original Lock	<p>You can lock functions which utilize personal information such as Phonebook entries or schedule events.</p> <p>1.  ► Setting ► Lock/Security ► Lock      ► Enter your Terminal Security Code      ► Select a level for Original Lock.</p> <ul style="list-style-type: none"> <li>To cancel, select “OFF”.</li> </ul>
Keypad Lock	<p>Keys and the touch panel operations are disabled.</p> <p>1. Press and hold  for at least one second.</p> <ul style="list-style-type: none"> <li>To cancel, perform the same operation.</li> </ul>

## Setting Auto-key Lock

Keypad Lock can be activated when you close the FOMA terminal or the specified time elapses without any operations.

1.  ► **Setting** ► **Lock/Security**  
 ► **Keypad lock**
2. **Enter your Terminal Security Code**  
 ► **Auto-key lock**
3. **Select “Closed lock set.” or “Unoperated lock set.”** ► **Select an item.**

## Setting Incoming Call Restriction

You can set whether to receive (accept) or not to receive (reject) incoming calls depending on the reason, such as from the parties which has not been registered in Phonebook or incoming calls from any parties who do not notify you of their phone numbers. There are three reasons for no caller ID; “User unset”, “Payphone”, and “Unknown”.

- 1  **Setting** ▶ **Lock/Security**  
▶ **Call rejection set.**
- 2 **Enter your Terminal Security Code**  
▶ **Select an item to be set.**
- 3 **Select “Accept” or “Reject”.**
  - If you select “Accept” for “User unset”, “Payphone” or “Unknown”, you can set a ring tone or call receiving display.

## Resetting to Default

### Resetting the Function Settings to Default

You can reset the items on “Function List”, which are indicated by . (See page 102)

- The items indicated by  might include the functions which do not return to their default settings or state.

- 1  **Setting** ▶ **Other setting**  
▶ **Reset settings**
- 2 **Enter your Terminal Security Code**  
▶ **Select “YES”.**

### Deleting Stored Data at Once





You can delete all the stored files together and each function setting will return to the default.

- 1  **Setting** ▶ **Other setting** ▶ **Initialize**
- 2 **Enter your Terminal Security Code**  
▶ **Select “YES”.**
- 3 **Select “YES”.**

## Call Telephone

### Making a Call/Videophone Call

#### Making a Call by Entering the Phone Number

- 1 Enter a phone number starting with a city code.
- 2 Press  to make a call.
  - Press  () to make a videophone call.
- 3 Press  to end the call.

• This FOMA terminal has no inward-facing camera. Therefore, the image sent to the other party is a Chara-den image, still image, or image being shot by the outward-facing camera.

You can put a call on hold by pressing

 during a call.

You can release held call by pressing .







## Making a Call from Phonebook



<Example> Search a Phonebook entry by the name stored in Phonebook

- 1 Press .
- 2 Select "Search name".
 



Enter the reading of the name from the first character.

  - You can use another search method such as "Search phone No.", and "Search e-mail".
- 3 Enter a part of the name 
  - If you enter nothing and press ; then you can display all Phonebook entries.
- 4 Select a Phonebook entry 

When an entry contains multiple phone numbers, press  to select a desired phone number.

  - Press  () to make a videophone call.

## Making a Call with Redial/Received Calls

1 Press  (Redial) or  (Received calls).

2 Select a call record 

- Press  (Vphone) to make a videophone call.

## Using Koe-no-Takuhaibin

This is a voice message service that deals with calls on your behalf.

- For details, refer to the DOCOMO website.

1 Enter a phone number.

- Outgoing voice message deliveries can be made from a Phonebook entry, Redial, Dialed Calls, or Received Calls as well.

2 Press  (Koetaku).

When Koe-no-Takuhaibin message deliveries are made, notification is given in the form of recorded SMS messages. Messages can be played back from the detailed display.



## Making an International Call

You can use WORLD CALL to make an international call from Japan.

- Contact “docomo Information Center” on the back page of this manual for inquiries about details on WORLD CALL.
- When using international carriers other than DOCOMO, contact them.

1  (for at least one second)

▶ Enter numbers in order of country code

→ area code (city code)

→ destination phone number.

- When the area code (city code) begins with “0”, enter the area code without “0”. However, include “0” when making a call to some countries or regions such as Italy.

2 Press .

- Press  (Vphone) to make a videophone call.

3 Select “Dial”.

- DOCOMO videophones conform to “3G-324M standardized by the international standard 3GPP”. You cannot connect to the videophone using a different format.

## Receiving a Call/Videophone Call

### 1 A call comes in.

The ring tone sounds and the Call/Charging indicator lights.

### 2 Press to answer the call.

#### When a videophone call comes in

You can receive the videophone call the same way as with a voice call.

The substitute image is sent to the other party.

### 3 Press to end the call.

## Adjusting Earpiece Volume

### 1 Press and hold for at least one second during a call.

- Press  during a videophone call.

### 2 Press to adjust the earpiece volume.

## When You cannot Answer a Call

### Activate Record Message

By activating Record Message, you can record a caller's voice/video message when you cannot answer the call.

- When a call comes in, an answer message is played back after the ring time elapses. Then, the caller's voice is recorded with audio or video.

### 1 ▶ TEL function

▶ Rec. msg./Voice memo





▶ Record message setting

### 2 Select "ON" ▶ Select "Phone".

- To activate Record Message for videophone calls, select "Videophone".

### 3 Select an answer message

▶ Enter a ring time (seconds).

When a voice or video message is recorded as Record Message, the notification icon like " " or " " appears in the Stand-by display. Select " " or " " icon to play either the voice or video message.



## Using Public Mode (Drive Mode)

When Public Mode (Drive Mode) is set, callers who place calls to you will hear voice guidance telling them that you cannot respond to their calls because you are now driving or in a public place (such a train, bus or movie theater) where you cannot talk freely, and their calls are automatically ended.

1



Press and hold  for at least one second.



**To deactivate**  
Perform the same operation.



When a call comes in during Public mode (Drive mode), the ring tone does not sound and the record is stored in "Received calls". The alarm does not sound even when the specified alarm time comes.

## Using Public Mode (Power Off)

When Public Mode (Power off) is set, callers who place calls to you when the FOMA terminal's power is OFF will hear voice guidance telling them that you cannot respond to their calls because you are now in a public place (such a hospital, airplane or near a priority seat on a train) where you are required to turn the terminal's power OFF, and their calls are automatically ended.

1 Enter      .

2 Press .

**To deactivate**

1. Enter      .

2. Press .

## Using Various Network Services

### ■ Network services available

The following are the DOCOMO network services available for the FOMA terminal.

Service	Application	Monthly fee
Voice Mail Service	Required	Charged
Turned Off or Out of Range Notification Call Service	Not required	Free
Call Waiting Service	Required	Charged
Call Forwarding Service	Required	Free
Nuisance Call Blocking Service	Not required	Free
Caller ID Notification Service	Not required	Free
Caller ID Display Request Service	Not required	Free
Dual Network Service	Required	Charged

Service	Application	Monthly fee
English Guidance	Not required	Free
Multi Number	Required	Charged
2in1	Required	Charged
Public mode (Drive mode)	Not required	Free
Public mode (Power off)	Not required	Free
OFFICEED	Required	Charged
Melody Call	Required	Charged
Koe-no-Takuhaibin	Not required	Free

- The network services are not available when you are out of the service area or out of reach of radio waves.
- “Deactivate” does not mean that the contract for Voice Mail Service, Call Forwarding Service or other services is canceled.
- For details on “OFFICEED”, refer to the DOCOMO corporate service website (in Japanese only).  
<http://www.docomo.biz/html/service/officeed/>
- The outlines of the each network service in this manual are described along with the menus of the FOMA terminal. For details, refer to “Mobile Phone User’s Guide [Network Services]”.
- For subscriptions and inquiries, contact “docomo Information Center” on the back page of this manual.





## Using Voice Mail Service

### 1 ▶ TEL function ▶ Voice mail service

#### To activate the service

1. Select "Activate" ▶ Select "YES".
  - You can also specify a ring time.

#### To play back the message

1. Select "Play messages" ▶ Select "Play (voice call)" or "Play (videophone)" ▶ Select "YES".
2. Operate following the voice guidance.



## Using Call Waiting Service

### 1 ▶ TEL function ▶ Other network serv. ▶ Call waiting

#### To activate the service

1. Select "Activate" ▶ Select "YES".

#### Answer an Incoming Call during a Call

Press . Each time you press , you can switch the parties you can talk with.

## Using Call Forwarding Service

### 1 ▶ TEL function ▶ Other network serv. ▶ Call forwarding

#### To activate the service

1. Select "Activate" ▶ Select "Activate" ▶ Select "YES".
  - You can set the phone number of forwarding destination or ring time as well.

## Emergency Call

Emergency Calls	Phone number
Calls to police	110
Calls to fire station and ambulance	119
Calls for accidents at sea	118

- This FOMA terminal supports “Emergency Location Report”. When you make an emergency call such as at 110/119/118, information about the place where you are dialing from (location information) is automatically notified to emergency-response agencies such as police stations. It might happen that your correct location is not detected by emergency-response agencies depending on the location you dial from or radio wave conditions. When your location information is notified, the name of emergency-response agency is displayed on the Stand-by display. When you do not notify your phone number such as by adding “184” by every call, your location information and phone number are not notified. However, when an emergency-response agency has judged that the location information and phone number should be detected because of emergency priority such as for protection of human life, it might get location information and phone number regardless of your setting. Areas and timing “Emergency Location Report” introduced vary depending on the preparation of respective emergency-response agencies.
- When you make a call at 110/119/118 from the FOMA terminal, tell an operator that you are calling from a mobile phone and let them know your phone number, and then clearly tell where you are currently around, so that police/fire station can make a confirmation call to your mobile phone. In addition, stay at the current location while talking preventing the call from being disconnected. Do not turn off the power immediately, and make sure to place your phone standby for at least 10 minutes after the call.
- You might not be connected to regional police/fire station depending on the area where you are calling from.
- When using the videophone function of the FOMA terminal to place an emergency call to 110, 119 or 118, the call will automatically be made as a voice call.

## Using Overseas

International Roaming (WORLD WING) is a service that allows you to use the FOMA terminal with the phone number and mail address you use in Japan, in a service area of the overseas carrier partnered with DOCOMO. It enables you to continue using the voice call, SMS and i-mode mail settings without having to make any changes.

- Concerning the areas where the service is supported:

This FOMA terminal is available within the service area of 3G network, and in the countries/regions supporting 3G 850MHz. Check the areas where you can use the service.

- Refer to the following before you use this FOMA terminal overseas:

- “Mobile Phone User’s Guide [International Services]”
- DOCOMO International Services website
- “海外ご利用ガイド (Overseas use guide)” pre-installed in “My document” in Data Box or displayed from



▶ Map/Overseas ▶ Overseas use guide

- ※“海外ご利用ガイド (Overseas use guide)” is available in Japanese only.

- For the country codes, international call access codes, international prefix numbers for the universal number, and connectable countries, regions, and overseas carriers, refer to “Mobile Phone User’s Guide [International Services]” or the DOCOMO International Services website.

- A fee charged for overseas use (call fee, packet communication fee) differs from that of in Japan.



## Available Service Overseas

Major Communication Service	3G
Voice call <sup>※1</sup>	○
Videophone call <sup>※1</sup>	○
SMS <sup>※2</sup>	○
i-mode <sup>※3</sup>	○
i-mode mail	○
i-Channel <sup>※3※4</sup>	○
i-concier <sup>※5</sup>	○
i-Widget <sup>※6</sup>	○
Packet communication by connecting with a personal computer	○
Position location of GPS <sup>※7</sup>	○

○: Available

- ※1 When using 2in1, you cannot make calls using your B number. When using Multi Number, you cannot make calls using an additional number.
  - ※2 If the destination is a FOMA terminal, enter the other party’s phone number as you do in Japan.
  - ※3 You need to establish i-mode International Settings.
  - ※4 You need to establish i-Channel International Settings. You are charged a packet communication fee for automatically updating the basic channel information as well (which, in Japan, is included in the i-Channel fee).
  - ※5 You need to establish i-concier International Settings. You are charged a packet communication fee for each information you receive.
  - ※6 You need to establish i-Widget International Settings. When you show an i-Widget display, multiple Widget Appli programs might start communication. In that case, you are charged a packet communication fee for each communication.
  - ※7 No fee is charged for GPS measuring (checking current location). However, you are charged a packet communication fee for displaying maps from location information.
- Some services are not available depending on the overseas carrier or network.

## Making a Call to Outside the Country You Stay in

- 1  (for at least one second)
  - ▶ Enter numbers in order of country code
  - area code (city code)
  - destination phone number.

- Enter “81” as a country code when you make an international call to Japan.
- When the area code (city code) begins with “0”, enter the area code without “0”. However, include “0” when making a call to some countries or regions such as Italy.

- 2 Press  to make a call.

- Press  (Vphone) to make a videophone call.

## Making a Call in Country You Stay

- 1 Enter a phone number.

- 2 Press  to make a call.

- Press  (Vphone) to make a videophone call.

## Making a Call to WORLD WING User Overseas

When you make a call to a person who is also internationally roaming, make the call the same way as to make international calls to Japan even if he/she is in the country you stay at.

## Mail

### Sending i-mode Mail

Once you subscribe to i-mode, you can exchange e-mail messages over the Internet. You can attach within 2 Mbytes of up to 10 files (photos, moving pictures, etc.) with body text added. For details on i-mode mail, refer to “Mobile Phone User’s Guide [i-mode] FOMA version”.

- 1  ▶  (New)

- 2 Enter each item.

Enter a destination  
(mail address).

Enter a subject.

Select a file such  
as an image.

Enter text.

Operate Auto Deco-mail.



- 3 Press  (Send).

## Sending Deco-mail

You can change the color or size of characters or background color, or insert images or Deco-mail pictograms.



- You can also select “Decome-Template” to create Deco-mail.

2 Enter an address and subject.



▶ Select one of decorations from the palette ▶ Enter text



- When the text field is selected, the prediction conversion candidates appear. Press (CLR) to close the conversion candidate display, and then press to display the palette. (In Japanese mode only)

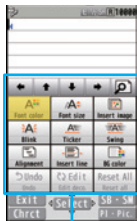

Palette



## Sending Decome-Anime

You can create impressive messages by inserting text or images into a Flash file.

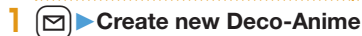

2 Enter an address and subject.

3 Select the text field

▶ Highlight a Decome-Anime template and press (Set).

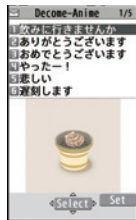

## Displaying Received i-mode Mail

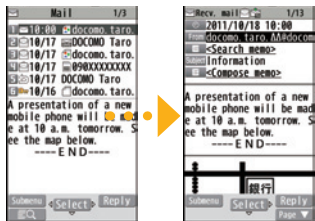

- 1  ▶ Inbox
- 2 Select a folder.
- 3 Select an i-mode mail message.





When you receive an i-mode mail message, “” appears on the upper area of the display.



## Replying to i-mode Mail

- 1 Press  ( **Reply** ) while an i-mode mail is displayed.
- 2 Enter each item.
- 3 Press  ( **Send** ).

### Forwarding i-mode Mail

1.  ( **Submenu** ) while an i-mode mail is displayed  
▶ **Reply/Forward** ▶ **Forward**
2. Enter each item.
3. Press  ( **Send** ).

## Checking New i-mode Mail

You can check the i-mode Center for a new mail message or Message R/F.

1



Press and hold  for at least one second.

When checking is completed, the following display appears.

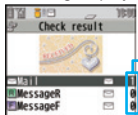



Number of messages  
Select an item to show the display for selecting a message.

## Sorting i-mode Mail

You can use “Auto-sort” to sort received/sent i-mode mail messages into a folder such as “Business” or “Friend” which has been created in advance.

<Example> Sorting mail messages, which come from the address stored in the Phonebook, into a folder

- 1 Highlight a folder from Inbox Folder list and press  (  ) ▶ Auto-sort
- 2 Select “Address sort”.
- 3 Select “Look-up address”  
▶ Select “Phonebook”.
- 4 Look up for Phonebook entries and select a target i-mode mail address.

## Early Warning “Area Mail”

### Receiving Area Mail

You can receive information such as about earthquake alerts that are issued from the Japan Meteorological Agency as an Area Mail message.

When an Area Mail message arrives, “” lights and the buzzer for Area Mail sounds.

The received content of some messages is automatically displayed. To erase the displayed content, select “OK”.

- You can receive Area Mail messages even when you are not contracted to use i-mode.

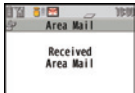

### Setting Area Mail

#### 1 Mail setting ▶ Area Mail setting

#### 2 Select an item to be set

##### ▶ Set each setting.

- You can also check “Check ring tone” for how your FOMA terminal works when you receive an Area Mail message.

## Using SMS

You can send text messages to the mobile phone number at the other party.

### Sending SMS

#### 1 ▶ Compose new SMS

#### 2 Enter each item.

Enter a phone number.

Enter text.



#### 3 Press ( ).



## Displaying Received SMS Message

- 1  Inbox
- 2 Select a folder.
- 3 Select an SMS message.

When you receive an SMS message, " " appears on the upper area of the display.



## Phonebook

### Storing Phonebook Entries

### Storing New Phone Numbers/Mail Addresses, etc.

You can store Phonebook entries in the FOMA terminal (Phone) or on the UIM.

- 1 Press and hold  for at least one second.
- 2 Select "Phone".

The display for entering a name appears. Enter a name and proceed.

**When storing entries onto the UIM Phonebook**  
Select "UIM".

- 3 Enter each item.

Enter a name.

Enter a reading.



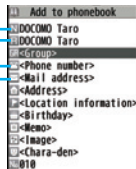

Enter a phone number.

Enter a mail address.



- 4 Press  (Finish).



## Storing Phonebook Entries from Redial/ Received Call

- 1 Press  (Redial) or  (Received calls).
- 2 Highlight a call record and press  (Submenu) ▶ Select “Add to phonebook”.
- 3 Select “Phone” ▶ Select “New”.
- 4 Enter each item.
- 5 Press  (Finish).



On the Submenu of the birthday input display, you can decide whether to display registered birthdays in your schedule.



## Editing Phonebook Entries

- 1  ▶ Search and select a Phonebook entry.
- 2  (Submenu) ▶ Edit phonebook  
▶ Select an item to be edited  
▶ Edit the contents.
- 3 Press  (Finish).
- 4 Select “YES”.

## Deleting Phonebook Entries

- 1  ▶ Search and select a Phonebook entry.
- 2  (Submenu) ▶ Select “Delete data”.
- 3 Select “Delete this”.
- 4 Select “YES”.



## Displaying i-mode Sites

i-mode is a service that enables you, by using the display of the terminal supporting i-mode, to use online services such as site access, Internet access, and i-mode mail.

- i-mode is a pay service that is available on a subscription basis.
- For details on i-mode, refer to “Mobile Phone User’s Guide [i-mode] FOMA version”.
- You can display SSL/TLS<sup>※</sup>-compatible pages via FOMA terminal.  
<sup>※</sup>SSL/TLS are the safer data communication systems using authentication/encryption technology to protect your privacy.

### 1 Press .

You can access the  Menu. Repeat selecting items (links) to display the desired site.

- While you are online, “” blinks.
-  Menu is available in English. Select “English” from the display on the right.



### ■ Before using i-mode

- Content of sites or websites is in general protected by copyrights law. You can use data such as text and images for your entertainment, which you download to your terminal supporting i-mode, but you cannot use them, part or whole of it as is, or modify them for the purpose of sale or redistribution, without approval from copyright holders.
- If you replace the UIM with another one or turn on the power without UIM, you cannot display/play back files, such as still images/moving pictures/melodies you download from sites, attached files (still images/moving pictures/melodies and other files) sent/received by mail, Screen Memo, and Messages R/F.
- When the file has been set for the Stand-by display or for specified ring tone, of which display or playback is restricted by the UIM, the settings return to default if you replace it with new one or turn on the power without UIM.

## Displaying Websites Designed for PC

You can browse Internet websites designed for PCs using the Full Browser function.

- Note that you are charged a high communication fee for the massive data communication such as browsing Internet websites having many images or downloading data. For details on the packet communication fee, refer to “Mobile Phone User’s Guide [i-mode] FOMA version”.
- You can browse Internet websites composed of frames. You can select a frame to display it as well.

### 1 ► imode/web ► Full Browser Home

- By default, a confirmation display appears asking whether you want to use Full Browser.

• You might not correctly display some Internet websites.

## Switching Browsers



You can switch to Full Browser to show the Internet websites incorrectly displayed by i-mode.

- The billing system differs between i-mode and Full Browser. With the latter, as packet communications fee will be a large sum, you are advised to use i-mode packet flat-rate service.

### 1 ( ) while the website is displayed by i-mode ► Full Browser ► Switch to FB.

### 2 Select “YES”.

To switch from Full Browser to i-mode

1.  (  ) while the website is displayed by Full Browser ► i-mode Browser ► Switch to i-mode

## Viewing and Operating Sites

### Operations on site viewing display

Scroll display/Move highlighted/

Move the pointer: 

Select an item (link):  (Select)

Return to previous page:  (Back)

Forward to next page:  (Next)

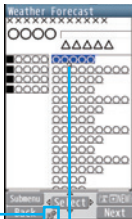

“” or “” appears while accessing by Full Browser.

Pointer

## Storing Frequently Accessed Sites

Bookmark websites or i-mode sites you frequently visit to get them displayed easily.

1  (Submenu) while the site is displayed  
▶ **Bookmark** ▶ Add bookmark

2 Select “OK” ▶ Select a destination folder.

### To access a site stored in Bookmark

1.  ▶ i-mode/web ▶ Bookmark
2. Select a folder ▶ Select a bookmark.

## Saving Site Contents

If you save the page once you visited as a screen memo, you can easily refer to it without connecting to i-mode.

- 1  (Submenu) while the site is displayed  
▶ **Screen Memo** ▶ Save screen memo
- 2 Select “Phone” ▶ Select “YES”.

### To display a saved screen memo

1.  ▶ i-mode/web ▶ Screen Memo
2. Select “Phone” or “microSD”.
3. Select a screen memo.

- Depending on the site, for instance, when saving of screen memos is disabled at the site, you may not be able to save screen memos properly.

## i-Channel

This service distributes information such as news and weather forecast to i-Channel mobile phones. The automatically received latest information flows on the Stand-by display by tickers. You can read it on the i-Channel list by pressing **CLR**.

Further, two types of channels, "Basic channel" provided by DOCOMO and "Okonomi (Optional) channel" provided by IPs (Information Providers) are available. You are not charged a packet communication fee for auto-updates of "Basic channel" information.

You are charged a packet communication fee for auto-updates of "Okonomi (Optional) channel" information that will be available by registering your favorite channels. Note that you are charged separately a packet communication fee for browsing detailed information for both "Basic channel" and "Okonomi (Optional) channel".

When you use the international roaming service, you are charged a packet communication fee for both auto-update and browsing detailed information.

- i-Channel is a pay service which is available on a subscription basis (You need to subscribe to i-mode to apply for i-Channel).
- For details on i-Channel, refer to "Mobile Phone User's Guide [i-mode] FOMA version".
- The i-Channel service is provided in Japanese only.



## Displaying i-Channel

### 1 Press **CLR**.



※The display is for reference. The actual one may differ.

You can change font size for ticker by following the steps described below;

1. **MENU** ▶ i-mode/web ▶ i-Channel
2. Select "Ticker display setting"  
▶ Select "Ticker size setting".
3. Select an item.





- GPS is a function that receives signals from the GPS satellites and acquires information on the FOMA terminal's position.
- This GPS function cannot be used as a navigation device for airplanes, vehicles or people or as a device for conducting high-accuracy surveying. If it is used for these purposes or even if it is used for other purposes, bear in mind that NTT DOCOMO INC. will in no way be liable for any purely economic losses such as those caused because the opportunity to check surveying information or to communicate, for instance, has been missed as a result of trouble in or malfunctioning of the FOMA terminal or power outages or any other external factors (including the dissipation of the battery charge).
- GPS is run by the U.S. Department of Defense: As such, the GPS signals status may be subject to controls (involving a deterioration of accuracy or cessation of signals, for instance) in response to dealing with national security issues of the U.S. In addition, even when surveys have been conducted in the same location or environment, the signal status may differ depending on the positions of the satellites so that the same results may not be obtained.
- GPS uses the signals from satellites so bear in mind that in the environments listed below it will be impossible or difficult for the signals to be received and that, as a result, the error in the position information may be greater than 300 meters.
  - In densely wooded areas, downtown high-rise areas, built-up residential areas
  - In a building or right under it
  - In the basement, tunnel, ground, water
  - In a car or train
  - In a bag or case
  - Close to high-tension wires
  - In bad weather such as heavy rain and snow
  - There are obstacles (persons and articles) around the FOMA terminal.
  - When you cover the displays, keys, microphone, or speakers of the FOMA terminal with your hand.
- When you plan to use the FOMA terminal to provide position information or tell you where you are currently located, check the notifications given on the website and other information sources of your GPS service provider or DOCOMO. In some cases, you may be charged for using these functions.
- When you are outside the service area, you cannot use the GPS function except to check your current position.
- In the following cases, you cannot use the GPS function except to provide your position.
  - During Dial Lock
  - During Keypad Lock
  - During Omakase Lock



## Reading Map

You can start GPS compatible i-αppli, and you can read a map of current or specified location.

- At purchase, “地図アプリ (Map Application)” is set.

### 1 [MENU] ▶ Map/Overseas ▶ Map

To change GPS compatible i-αppli to be started

1. [MENU] ▶ Map/Overseas ▶ Map&GPS set./history
2. Map setting ▶ Select Map
3. Select an i-αppli program ▶ Select “OK”.

## Using Navi

You can activate a GPS compatible i-αppli to use the navigation functions.

- At purchase, “地図アプリ (Map Application)” is set.

### 1 [MENU] ▶ Map/Overseas ▶ Navigation

When you use a GPS compatible i-αppli, the location information is sent to the information provider of the i-αppli program you use.



## Checking Current Location

You can locate your current location by GPS. You can also display a map using this location information and send this information as an i-mode mail.

- You are not charged a packet communication fee for checking your current location. However, a separate packet communication fee are charged in cases where, for instance, a map has been displayed from the location information.

### 1 [MENU] ▶ Map/Overseas ▶ Position/Notify ▶ Position location



Positioning

Positioning location result

Your current position is located by GPS, and the positioning accuracy is displayed.

To display the map of the current location

1. Select “Read Map” from the Position Location Result display.
  - GPS compatible i-αppli starts and shows the map.



## Using AUTO-GPS

Your current location is automatically positioned, and by sending your location information periodically to your GPS service provider, you are enabled to receive a variety of services according to your location, such as weather forecast, shopping guide, or sightseeing information around.

- To use a service that supports the AUTO-GPS function, use the AUTO-GPS function compatible i-appli to establish the AUTO-GPS service information for respective services.
- The AUTO-GPS function enables you to automatically position your current location according to your movements, and to send your location information and pedometer information to your service provider. (Your location is positioned once every 5 minutes according to your movements.)
- When you start to use the AUTO-GPS function, check GPS service providers or the DOCOMO website for how you can use services. It might happen that you will be charged a fee for using them.
- You might separately be charged a packet communication fee for sending your location information.
- Bear in mind that, depending on the way in which you use your FOMA terminal, the level of the power consumed by the terminal may be increased as a result of regular communication.

## Setting AUTO-GPS

You can set whether to use AUTO-GPS function. (“ON” is set at purchase.)

AUTO-GPS function uses your stride when determining your movements so you can set your stride as well.

- 1  **Map/Overseas**  
▶ **Map&GPS set./history** ▶ **AUTO-GPS**  
▶ **AUTO-GPS setting**
- 2 **Select “ON”.**
- 3 **Enter a stride (cm).**

## Using Service provided by DOCOMO

Select whether you use the AUTO-GPS service that syncs with i-concier or respective services provided by DOCOMO.

- Set the service to “ON” to automatically and periodically send your location information from the FOMA terminal to DOCOMO.
- To use i-concier or respective services, you need to separately subscribe for and establish the settings.

- 1  **Map/Overseas**  
▶ **Map&GPS set./history** ▶ **AUTO-GPS**  
▶ **DOCOMO service set.**
- 2 **Select “ON” or “OFF”.**

## Viewing and Operation of Finder Display

### MENU

You can check the settings.

### Key guidance

The key operation guide is displayed.

### Focus frame

When a subject is focused on, the frame becomes green.

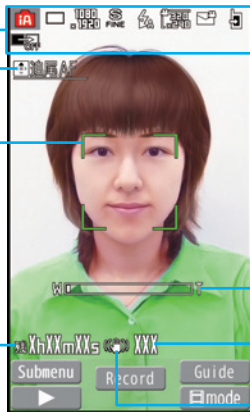

### Zoom bar

The zooming status is displayed.

### Number of recordable image

Shows the number of remaining recordable still images.

### Image stabilizer

You can check the setting of Image stabilizer.

### Time of recordable moving picture

Shows the remaining time of recordable moving pictures.

For Digicam mode

### Operations for shooting

Shutter/Save: or

Zoom: (TELE)/ (WIDE)

Focus function: or (halfway)

Flash:

- Do not leave the FOMA terminal with the lens pointing to direct sunlight. Pixels may be discolored or burns may result.
- When the battery level is low, you may not be able to save still images/moving pictures you shoot.

## Shooting Still Images/Moving Pictures

### Shooting Still Images



1  ► **CAMERA/TV/MUSIC** ► **CAMERA**  
► **Digicam mode**

2 Press  (Record).

3 Press  (Save).

#### When shooting images by touch operations

When shooting images in Viewer Style, you can touch the touch panel to shoot the images instead of pressing .  
(Touch Shutter)

Touch [] on the shooting screen to set it to . Then touch the subject, and shoot.



### Shooting Moving Pictures



1 **Start recording by pressing**  **from the Finder display for Digicam Mode.**

2 **End the recording by pressing** .  
The moving picture is automatically saved.

## Viewing Still Images/Moving Pictures after Shooting

You can display the still image or the moving picture you have shot in Picture Album. You can detect a person's face on the still image you have shot and expand it, or add corrective effects to the detected face. You can also play expressive slide shows with the effect function.

1  ► **Data box**  
► **My picture or**  **motion/Movie**  
► **Picture album**

- Picture Album is also activated by pressing  () on the Finder display.

2 **Select a folder** ► **Select a file.**

#### To Upload a File Quickly

Using the Submenu available while files are displayed, you can upload files to pre-registered image sharing sites or compose i-mode mail addressed to digital photo frames. In Viewer Style, on the display that lists the files, these operations can be performed by touching the files for at least one second and sliding. (Picture jump)

## Shooting in Various Ways

### Continuous Shooting Still Images

You can continuously shoot still images within the sizes from 3M (1536 x 2048) to Stand-by (480 x 854).

- 1 **MENU** (Submenu) from the Finder display for **Digicam Mode** ▶ **Cont. set.** ▶ **Continuous**
- 2 Press **Record**.
- 3 Highlight a still image to be saved and press **Save**.
  - You can save all the shot images by pressing **STO all**.

### Shooting Still Images Using Auto Shutter

The camera automatically shoots identifying the number of faces and the distance between faces by face detection.

<Example> Using “Group shutter” to shoot a group of three persons

- 1 **MENU** (Submenu) from the Finder display for **Digicam Mode** ▶ **AutoShutter**
- 2 Select “Group shutter”.
- 3 Select “Three”.
 

When the faces of three persons are detected, the self timer works, and about three seconds later an image of the group is shot.  
The still image is automatically saved.

When you select “Love shutter”, the camera automatically shoots identifying the distance between two faces.





## Using 1Seg

### ■Using 1Seg

1Seg is a service provided by television entrepreneurs (broadcasting stations). You are not charged a communication fee for receiving video and audio. For about fee charged by NHK, contact NHK.

※You are charged a packet communication fee for browsing “Data broadcasting site” and “i-mode site”. You might be charged an information fee for using some sites (i-mode pay sites).

※For details on the 1Seg service, browse the following websites:

The Association for Promotion of Digital Broadcasting

From personal computer: <http://www.dpa.or.jp/english/> From i-mode: <http://www.dpa.or.jp/1seg/k/> (In Japanese only)

### ■Broadcasting waves

1Seg is one of the broadcasting services receiving radio waves (broadcasting waves) different from that used for the FOMA services.

Reception condition might be deteriorated or you might not be able to receive 1Seg broadcast in places as follows:

- Places far away from radio towers that transmit broadcasting waves
- Mountain-ringed regions or behind buildings
- In tunnels, underground, or recesses of buildings

To improve reception conditions, fully extend the 1Seg antenna. Also the reception conditions might be improved by changing the direction of the antenna, or by moving yourself to another place.

### ■Battery level

If you try to start 1Seg when the battery is low, the battery alert tone sounds, and a confirmation display appears asking whether to start it. When you do nothing on the confirmation display for about one minute, 1Seg automatically terminates.

### ■Messages on the display when you use 1Seg for the first time

When you use 1Seg for the first time after purchase, the Exemption Clause Confirmation display appears.

If you select “NO” on a confirmation display which appears after pressing  (OK), the same confirmation display does not appear afterward.



## Setting Channels

When you activate 1Seg for the first time or change the area you are in, you need to operate “Channel setting”. Select “Auto channel setting” to enable you to search automatically for broadcast stations you can watch.

- You need to set this function with the 1Seg antenna extended when you are in a terrestrial digital TV broadcasting service area.

**1**  **CAMERA/TV/MUSIC** ▶ **1Seg**  
▶ **Channel setting** ▶ **Auto channel setting**

**2** Select “YES”.

**3** Select “YES” ▶ Enter a title.

To execute Channel Setting by selecting an area

-  **CAMERA/TV/MUSIC** ▶ **1Seg** ▶ **Channel setting**  
▶ Select area
- Select an area ▶ Select a prefecture.
- Select “YES”.

## Watching 1Seg

**1**



Press and hold  for at least one second.

1Seg starts and the viewer display appears.

Each time  is pressed while viewing and listening, the mode is switched between mute and release mute.



## Viewing and Operating Viewer Display

Video

Caption

Data Broadcasting

Operation Mode

Displayed while setting 1Seg op-free auto off

Displayed while you are watching a 1Seg program

Video being recorded

Program Information (outline)

Switch Visual Image/Caption

Airwave Reception Level (estimate)

Strong Weak



"" appears out of the broadcasting area.

Sound Volume

Displayed while receiving caption information

Channel (Remote-control number)

When a broadcasting station is broadcasting multiple services (programs), "Viewing service number/Number of all services" is also displayed.



: Video Mode  
: Data Broadcasting Mode

### The operation on the viewer display

Channel switch: 

Switch TV/data BC: 





Sound volume adjustment: 

Video recording:  () (for at least one second) or  (for at least one second)

- The recorded video is saved on the microSD card.

## Setting Timer Watching or Recording 1Seg

Set the date and time, a channel, and program name, and enter them to the TV Timer List or Timer Recording List. When the set time arrives, watching or recording starts.

- 1  ► CAMERA/TV/MUSIC ► 1Seg
- 2 Select “TV timer list” or “Timer recording list”.
- 3 Press  (  ).
- 4 Enter each item.
- 5 Press  (  ).

## Playing Recorded Video

- 1  ► Data box ► 1Seg
- 2 Select “Video” ► Select a file.

Each time  is pressed while viewing and listening, the mode is switched between mute and release mute.





## Music&Video Channel

Music&Video Channel is a service which automatically delivers up to about two-hours sound programs at night just by selecting your favorite music programs etc. in advance. Further, you can enjoy high-quality video program of up to about one-hour. Programs are updated periodically and you can enjoy the delivered programs at any time such as on commuting.

### ■ Before using Music&Video Channel

- Music&Video Channel is a pay service that is available on a subscription basis. (To apply for Music&Video Channel, you need to subscribe to i-mode and i-mode packet flat-rate service.)
- In addition to the service fee for using Music&Video Channel, you might be charged separately an information fee depending on the program.
- If you insert the UIM to the Music&Video Channel incompatible FOMA terminal after you subscribe to Music&Video Channel, you cannot use Music&Video Channel Service. Note that the service fee applies unless you cancel the Music&Video Channel subscription.
- You cannot set or download programs during international roaming\*. Take procedures to halt the distribution of programs before going abroad. Then, after homecoming, resume the reception of distribution.
- \*When you try to set or download programs during international roaming, note that you are charged a packet communication fee for i-mode communication.
- For details on Music&Video Channel, refer to "Mobile Phone User's Guide [i-mode] FOMA version".
- The Music&Video Channel service is provided in Japanese only.

## Setting Programs

- 1  CAMERA/TV/MUSIC  
▶ Music&Video Channel ▶ Program set.
- 2 Follow the instructions on the display to set a program.

The program automatically downloads at night.

## Playing Programs

- 1  CAMERA/TV/MUSIC  
▶ Music&Video Channel
- 2 Select a program.

### Operation while playing back a Music&Video Channel program

Halt:  

Pause:   or 

Sound volume adjustment: 

Search (fast forward): Press and hold 

Search (fast rewind): Press and hold 



## Downloading Chaku-uta Full® Music Files

You can download Chaku-uta Full® music files from sites.

- 1 Select a Chaku-uta Full® music file from a downloadable site.
- 2 Select “Save” ▶ Select “YES”.
- 3 Select a destination folder.

- “Chaku-uta Full” is a registered trademark of Sony Music Entertainment Inc.

### ■ Handling music files

You can use music files saved on the microSD card for personal use only. Before using, give enough consideration not to infringe on the third party’s intellectual property rights or other rights such as copyright.

## Playing Music Files

MUSIC Player enables you to play Chaku-uta Full® music files you have downloaded from sites, or to play Windows Media® Audio (WMA) files you saved on the microSD card using your personal computer.

- 1  ▶ CAMERA/TV/MUSIC  
▶ MUSIC Player
- 2 Select “All music”  
▶ Select a music file.

### Operations of MUSIC Player display

Halt:  (  )

Pause:  (  ) or 

Search (fast forward): Press and hold 

Search (fast rewind): Press and hold 

Sound volume adjustment: 

Replay next file: 

Replay previous file:  (When playback time is over three seconds, you go back to the beginning of the file.)

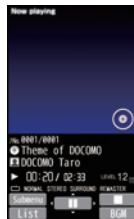

i-appli is a software program for terminal supporting i-mode. By downloading various software programs from the i-mode site, you can use your FOMA terminal more conveniently. You can automatically update the stock price information or weather information, and enjoy games without accessing network.

i-Widget is a useful function for gaining easy access to frequently used contents and tools (Widget Appli programs) such as the calculator, clock, memo pad and stock market information. Widget Appli programs can be added by downloading them from the web site.

- The packet communication fee for overseas use differs from the one for domestic use.
- A multiple number of Widget Appli programs may start communicating when you open the i-Widget display. If you browse detailed information, you are charged separately a packet communication fee.
- For details on i-appli/i-Widget, refer to “Mobile Phone User’s Guide [i-mode] FOMA version”.



## Starting i-appli

- 1 Press and hold  for at least one second.
- 2 Select a software program.



## Starting Widget Appli

- 1 Press .
- 2 Select a Widget Appli program.  
You can operate Widget Appli program separately.

## Downloading i-αppli from Sites

### 1 Select a software program from a downloadable site.

### 2 Select “OK” when downloading ends.

- When the software program is storable in “Customize Menu”, the confirmation display appears asking whether to store it.

### 3 Select “YES”.

- You can delete the pre-installed i-αppli programs. You can re-download deleted programs from the “P-SQUARE” site. You can download not only i-αppli programs but also the pre-installed Deco-mail pictograms, Kisekae Tool files, Machi-chara images, Chara-den images, templates, dictionaries, and Content packages from the “P-SQUARE” site (in Japanese only).  
☰ Menu→メニューリスト (Menu List)→ケータイ電話メーカー (Mobile Phone Maker)→P-SQUARE
- Deadlines for re-download services
  - ・“リバーシ (REVERSI)”: the end of March, 2015
  - ・“ハイパー四川省 (Hyper Sichuan)”: the end of March, 2015
  - ・“モバイルGoogleマップ (Google Map for Mobile)”: the end of May, 2014
- The services such as re-downloading might be halted or closed without notice even in the service period.

## i-motion/Movie

i-motion is a file consisting from video, audio, and music which you can download to your FOMA terminal from i-motion sites that support i-motion. You can also set it for a ring tone.

Also, by using high speed communication, you can play back smooth and high-quality movie files provided by portal sites, movie specialty sites and other sites on the Internet.

- When downloading or streaming an i-motion/movie file, you might receive a bulky file. When data size required for sending or receiving is bulky, packet communications fees will be a large sum. You are advised to use i-mode packet flat-rate service.
- Two types of i-motion/movie files, streaming type and normal/download type are available.

Categories	Description
Streaming type (cannot be saved)	Plays data while receiving.
Normal/Download type (can be saved)	When download is completed, the Download Completion display appears. You can then play or save data.

## Downloading i-motion/Movie

- 1 Select an i-motion/movie file from a downloadable site.
- 2 Select “Save” ► Select “YES”.
- 3 Select a destination folder.

## Playing i-motion/Movie

- 1  ► Data box ► imotion/Movie
- 2 Select a folder ► Select a file.

Osaifu-Keitai is equipped with the IC card which enables you to make payments, use coupons, enjoy stamp rallies and so on by placing the FOMA terminal over the scanning device in the stores or other locations. Furthermore, by placing the FOMA terminal over a scanning device, you can access sites and web pages, obtain the latest coupons by communication, and check the deposits of electronic money and the status of its use. Security of the card is well established so that you can use it carefree.

ToruCa is an electronic card that you can receive with FOMA terminal for use as fliers, restaurant cards, and coupon tickets. You can download ToruCa files from scanning devices, sites, or data broadcasting, and can easily exchange them using mail, infrared communication, iC communication, or a microSD card. The downloaded ToruCa files are saved to "ToruCa" on "Osaifu-Keitai".

For details on Osaifu-Keitai and ToruCa, refer to "Mobile Phone User's Guide [i-mode] FOMA version".

- Data on the IC card (including electronic money, reward points, etc.) might be lost or deformed owing to the malfunction of the FOMA terminal. (You cannot deposit your FOMA terminal at our hand for repair, remaining data files on it. You are asked, as a rule, to delete them by yourself.) As to the support such as reissue, restoration, temporal storage, and transfer of data, consult the provider of your Osaifu-Keitai compatible service, except for the transfer by the iC transfer service. For your important data, be sure to use Osaifu-Keitai compatible service with backup support.
- In any case including malfunction or model change, we cannot be held responsible for the loss or deformation of data on the IC card or other losses caused regarding Osaifu-Keitai compatible services.
- When your FOMA terminal is stolen or lost, immediately inquire of the provider of your Osaifu-Keitai compatible service about the countermeasures.
- Even when the power is turned off or the battery runs out, the "Osaifu-Keitai" function is available by holding the  mark over the scanning device. The function may not be available, however, if you do not use the battery pack for a long time or leave the battery uncharged after the low battery alert activates.

### 1 Place the mark over a scanning device.

The Call/Charging indicator lights when you bring your FOMA terminal close to the scanning device and communication becomes ready.

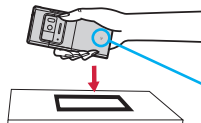

Place the  mark over a scanning device.

i-concier works to serve you with a pleasant life just like a clerk or concierge does. The service holds your data (area information about your neighborhood, Memo, Schedule, ToruCa, Phonebook, etc.) and sends you information, with good timing, about a variety of things according to the contents of your memo and your schedule event, your living area, your current location, or your preference or taste. This service provides related information about Memos, schedule events, or ToDo items, and automatically updates schedule events or ToruCa files to the latest, and also automatically adds useful information such as about the opening hours of various shops to your Phonebook. It also allows you to share the schedules or images held by the DOCOMO's Data Storage Center with friends, family members or other groups. It also enables you to easily print out the images held. i-concier information is notified by a Machi-chara image (cartoon character that appears on the Stand-by display).

- For details on i-concier, refer to "Mobile Phone User's Guide [i-mode] FOMA version".
- i-concier is a pay service which is available on a subscription basis (You need to subscribe to i-mode to apply for i-concier).
- If you have not subscribed to Data Security Service but will newly subscribe to i-concier, you are to subscribe to Data Security Service as well as i-concier.
- Depending on the content (information, i-schedule, and others), you might be charged separately an information fee other than the i-concier monthly fee.
- You are charged a packet communication fee separately for receiving information except some.
- You are charged separately a packet communication fee for using detailed information.
- You are charged separately a packet communication fee for auto-updates of i-schedule, Memo, ToruCa, and Phonebook, etc.
- i-concier is available in Japanese only.

## Receiving Information

- 1 When information arrives,  blinks and the content is displayed on the Stand-by display.



- 2 Select a message
  - ▶ Select a piece of information.

## Displaying i-concier

- 1  ▶ i-concier ▶ インフォメーション一覧 (Information list)
- 2 Select a piece of information.

## Convenient Tools

### Using Schedule

#### 1 ► Tool ► Schedule

Select a date to show a schedule event of the selected date. Select the schedule event to confirm its details.



#### 2 (Submenu) ► Select "New".

#### 3 Enter each item.



#### 4 Press (Finish).

### Using Alarm

#### 1 ► Tool ► Alarm

#### 2 Highlight an alarm and press (Edit).

#### 3 Enter each item.



#### 4 Press (Finish).

- The alarm does not sound in Public mode (Drive mode), Dial Lock, "Alarm" locked in Original Lock or Omakase Lock.



## Using Bar Code Reader

You can use the camera to scan QR codes and others, and store them as files.

From the scanned data, you can make calls, compose i-mode mail messages, access Internet websites, and so on.

### ■When scanning with Bar Code Reader

- Scan the code as large as possible within the guide frame.
- Autofocus works when you scan the code about 10 cm or more away from it. When you scan the code in the out-of-focus state, the recognition rate lowers.
- Hold the camera in parallel with the code when you scan.



### ■QR code

QR code is one of the 2-dimensional codes that denotes data in the vertical and horizontal directions.

- “株式会社NTTドコモ (NTT DOCOMO, INC.)” is displayed when you scan the QR code with the FOMA terminal.



## Scan a Code

<Example> Access P-SQUARE by using QR code on the right



QR code for accessing the site

- 1 **Tool** **Bar code reader**
- 2 **Select “Scan code”.**
- 3 **Fit a code to the guide frame and press .**  
The subject is focused on by autofocus function.
- 4 **Press (Start) to scan the code.**  
A URL is displayed as a scanned result.
- 5 **Select the URL Select “i-mode Browser”.**

## Using Pedometer

As you walk with your FOMA terminal in hand or in your pocket, your pace is measured, and then depending on the measured results, your distance, calories consumed, and body fat burned are displayed.

### ■ Caution when using Pedometer

- If you have not yet set Set Main Time, you cannot use this function.
- When you use Carry Case L 01/Carry Case 02 (option) to house it, fasten it to your waist belt.
- When you put Pedometer into your bag, store it in a pocket or partition that holds it securely.

### ■ About measurement

- Note that measurement results are just for reference.
- When the power is not turned on or while software is being updated, no measurement is carried out.
- Your pace might not be correctly measured depending on the usage conditions.

## 1 Tool ▶ Pedometer

The measurement records of your pace are displayed.

- From the Submenu, you can switch between ON/OFF of Pedometer, or set user information.

## Creating Handwriting Photo/Memo

On the touch panel, you can draw pictures or write characters by hand onto the images or you can add decoration. The Handwriting photos/memos you have created are saved as JPEG images.

## 1 Normal Menu ▶ Tool ▶ Handwriting photo/memo



## 2 Set background ▶ Edit Handwriting photo/memo ▶ Touch “Finish”.

- You can draw pictures, write characters and position stamps.

## 3 Touch “Save in portrait” or “Save at 90° to left”.

## 4 Touch “Save to pictures”.

## Using microSD Card

If you do not have a microSD card, you need to purchase it.

- P-06C supports a commercial microSD card of up to 2 Gbytes and microSDHC card of up to 32 Gbytes (As of April 2011).

For the latest operation check information such as the memory capacity and manufacturers of microSD cards, access the following sites (in Japanese only). Note that the microSD cards other than published in the sites might not correctly work.

- From i-mode to P-SQUARE (As of April 2011)
  - ☎ Menu→メニューリスト (Menu List)
  - ケータイ電話メーカー (Mobile Phone Maker)
  - P-SQUARE
- From personal computers
  - <http://panasonic.jp/mobile/>

Note that the published information is the result obtained from the operation check, which does not necessarily guarantee all performances of those microSD cards.

- Make sure that you turn off the power, and then insert/remove the microSD card.



## Inserting/Removing microSD Card

- 1 With the metal terminal surface facing downward, make sure that the cut edge is positioned at right and then insert.

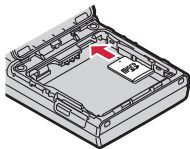

- Push it until it clicks.

### When you remove the microSD card

Push the microSD card until it stops and remove it.





- Note that the microSD card may pop out when you insert or remove it.

The inserting slot of the microSD card is in the inside of the back cover. To insert it, remove the back cover and open the inner cover, and then remove the battery pack.



## Icons on the Display



-  : A microSD card is inserted.
-  : Data is being read/written.  
(Do not remove the microSD card nor turn off the FOMA terminal.)
-  : The microSD card is write-protected.
-  : The microSD card cannot be used.  
(Insert the microSD card again. If “” is still displayed, execute “Check microSD” or “microSD format”.)

## Formatting microSD Card

When you use the microSD card for the first time, you need to format (initialize) it.

- Be sure to use P-06C for formatting. The microSD card formatted using other devices such as personal computers may not work properly.
- Note that formatting deletes all content on the microSD card.

1



▶ Tool ▶ microSD

▶ Refer microSD data ▶  (Submenu)

▶ microSD format



2

Enter your Terminal Security Code

▶ Select “YES”.





## Copying Data to microSD Card

<Example> Copying a still image

- 1  ▶ Data box ▶ My picture  
▶ Select a folder.
- 2 Highlight a still image to be copied and press  (  )  
▶ Select “Copy to microSD”  
▶ Select “Copy this”.

## Copying Data to FOMA Terminal

<Example> Copying a still image

- 1  ▶ Data box ▶ My picture ▶  (  )  
▶ Select a folder.
- 2 Highlight a still image to be copied and press  (  )  
▶ Select “Copy to phone”  
▶ Select “Copy this”.



## Displaying Data Stored on microSD Card

<Example> Displaying a still image

- 1  ▶ Data box ▶ My picture ▶  (  )
- 2 Select a folder ▶ Select an image.

### Check Capacity of microSD Card

You can display the total memory and used memory (estimated) on the microSD card.

1.  ▶ Tool ▶ microSD ▶ Refer microSD data
2.  (  ) ▶ Select “microSD info”.

## Backing up Data to microSD Card

You can back up Phonebook entries, schedule events, messages, memos, bookmarks, and the settings on and information about your FOMA terminal collectively onto the microSD card. When restoring the backup data onto your FOMA terminal, they are collectively restored.

- Backing up data from the FOMA terminal onto the microSD card is collectively applied to all data, so emptied files in the FOMA terminal are also backed up on the microSD card. When you restore such data onto your FOMA terminal, emptied files on the microSD card overwrite the data in the FOMA terminal created later.

1. **MENU** ▶ **Tool** ▶ **microSD** ▶ **Backup/Restore**  
▶ **Backup to microSD**

2. **Enter your Terminal Security Code**  
▶ **Select "YES"**.

To restore backup data to FOMA terminal

1. **MENU** ▶ **Tool** ▶ **microSD** ▶ **Backup/Restore**  
▶ **Restore to phone**
2. Enter your Terminal Security Code ▶ **Select "YES"**.

## Sending/Receiving Data by Infrared Communication/iC Communication

You can send or receive data such as Phonebook entries to or from a device supporting infrared communication function or iC communication function.

- You cannot exchange data depending on the other party's device or FOMA terminal.

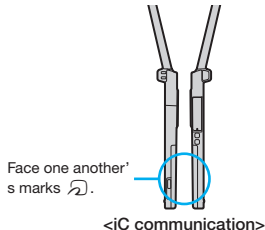
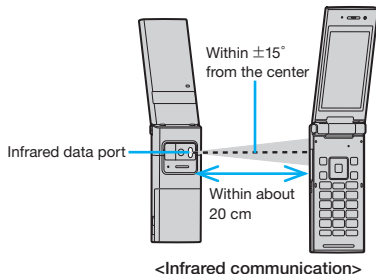

## Sending Data

- For infrared communications, set the receiving end terminal first, and then start sending data within 30 seconds.

### 1 Submenu of the data to be sent

▶ Select “Send Ir data” or “iC transmission”.

- Procedure for sending data might differ depending on the data.



### 2 Select “YES”.

## Receiving Data by Infrared Communication

1  ▶ Tool ▶ Receive Ir data ▶ Receive

### 2 Select “YES”.

## Receiving Data by iC Communication

1 Face the  mark of the receiving end terminal which shows the Stand-by display, to the  mark of the sending end terminal.

### 2 Select “YES”.

## Connecting to a PC

You can connect the FOMA terminal to a personal computer to exchange WMA files, images or other files stored on microSD card.

You can also access the Internet to perform data communication.

※ You need the FOMA USB Cable with Charge Function 02 (option) or FOMA USB Cable (option).

※ To perform data communication, you need to install the “FOMA communication configuration file” (driver).

For details, refer to the PDF version of “Manual for PC Connection”.

You can download the “FOMA communication configuration file” and “Manual for PC Connection” from the DOCOMO website.

<http://www.nttdocomo.co.jp/support/>

## DOCOMO Connection Manager

“DOCOMO Connection Manager” is a software application which comes in handy for DOCOMO data communication. It enables PC settings to be established easily in line with the terms and conditions of the user’s agreement.

It also makes it possible to check the data communication volume and provides a rough estimate of the usage charges using the charge counter function.

For details, refer to the DOCOMO website.

[http://www.nttdocomo.co.jp/support/utilization/application/service/connection\\_manager/](http://www.nttdocomo.co.jp/support/utilization/application/service/connection_manager/)



## Troubleshooting

- First of all, check to see if you need to update the software program and then update it if necessary. See page 98 for how to update software programs.
- When symptom persists even after you check the countermeasures for the problem you suffer, contact the “Repairs” counter listed on the back page of this manual or a repair counter specified by DOCOMO.  
The “Repairs” counter is available in Japanese only.

## Power source

### The FOMA terminal does not turn on.

- … Make sure the battery pack is attached to the FOMA terminal correctly. (See page 23)
- … Make sure the battery is fully charged. (See page 24)

## Charging

### Cannot charge.

#### (The Call/Charging indicator does not light, or it flickers.)

- … Make sure the battery pack is attached to the FOMA terminal correctly. (See page 23)
- … Make sure the power plug of the adapter is securely inserted into the outlet or cigarette lighter socket.
- … Make sure the adapter and the FOMA terminal are connected correctly. (See page 25)
- … When you use an AC adapter (option), make sure its connector is firmly connected to the FOMA terminal or the provided desktop holder. (See page 24)
- … When you use the desktop holder, make sure the connector terminal of the FOMA terminal is not stained. If it is stained, wipe the terminal part with a dry cotton swab, etc.
- … If you talk on the phone, have communications, or operate other functions for a long time during battery charge, the temperature of the FOMA terminal may rise to flicker the Call/Charging indicator. In that case, charge the battery after the FOMA terminal cools down. (See page 24)

## Operation of terminal

### While you operate the FOMA terminal or charge the battery, they get hot.

- … While operating or charging, or when you operate i-appli programs, talk on the videophone, or watch 1Seg programs for a long time during battery charge, the FOMA terminal, battery pack, or adapter may become warm, but this is not a safety hazard, so you can continue to use them.



### The usable time of the battery is short.

- …Make sure not to leave the FOMA terminal out-of-service-area for a long time. If your FOMA terminal is left out-of-service area, it searches for radio waves to establish communications, consuming more power.
- …The usable time of the battery pack varies depending on the usage environment or its remaining life.
- …Battery packs are consumables. The usable time slightly shortens each time you charge the battery. If the usable time becomes extremely short as compared with the default state even if fully charged, purchase the specified battery pack.

### The power of the FOMA terminal shuts down and restarts.

- …If the terminal of the battery pack is stained, the connection might deteriorate to shut down the power. Wipe the battery terminal with a dry cotton swab, etc.

### Pressing keys is disabled.

- …Make sure Dial Lock is deactivated. (See page 47)
- …Make sure Keypad Lock is deactivated. (See page 48)
- …Make sure Side Key Guard is set to “OFF”.

### The UIM is not recognized.

- …Make sure you insert the UIM in the correct direction. (See page 23)

### The clock does not show the correct time.

- …The clock may not show the correct time when the power has been kept on for a prolonged period of time. Check whether “Auto time adjust” and “Auto time difference” of “Set main time” have been set to “Auto” and then, move to a location with good signal reception, turn off the power of FOMA terminal and then back on.

## Call

### Cannot make a call by pressing numeric keys.

- …Make sure Restrict Dialing is deactivated.
- …Make sure the lock for “Keypad dial” in Original Lock is released. (See page 48)
- …Make sure Dial Lock is deactivated. (See page 47)
- …Make sure Self Mode is deactivated.

### Cannot talk.

(“” does not disappear even if you move to another place. You cannot make or receive a call, though the radio wave conditions are not bad.)

- …Turn off and on the FOMA terminal, or remove and attach/insert the battery pack or UIM. (See page 23, page 26)
- …Depending on the characteristics of the radio waves, you may not be able to make or receive a call even if the FOMA terminal is “within service area” or “” is displayed for a radio wave condition. Move to another place and redial.
- …Make sure the call restrictions such as Call Rejection, Call Acceptance, etc. are deactivated.
- …Depending on the radio wave congestion state, calls and mail messages may be congested and hard to be connected in crowded places. In that case, the message “Please wait” or “Please wait for a while” is displayed and a busy tone sounds. Move to another place or wait for a while, and then redial.

## Osaifu-Keitai

### Cannot use Osaifu-Keitai function.

- …If you remove the battery pack or activate Omakase Lock, the IC card function becomes unavailable regardless of the setting of IC Card Lock. (See page 23, page 48)
- …Make sure IC Card Lock is deactivated. (See page 47)
- …Make sure you place the  mark on the FOMA terminal over the scanning device. (See page 84)

## Warranty and After-sales Service

### Warranty

- Make sure that you have received a warranty card provided at purchase. After checking the contents of the warranty card as well as “Shop name and date of purchase”, keep the warranty card in a safe place. If you notice that necessary items of the warranty card are not filled in, immediately contact the shop where you purchased the FOMA terminal from. The term of the warranty is one year from the date of purchase.
- All or part of this product including the accessories may be modified for improvement without notice.

### After-sales Services

#### ◎When there is a problem with the FOMA terminal

Before asking repairs, check “Troubleshooting” in this manual or in “使いかたガイド (Guide)” mounted on the FOMA terminal. (“使いかたガイド (Guide)” is available in Japanese mode only.) If the problem remains unsolved, contact the “Repairs” counter listed on the back page of this manual for malfunction and consult them. The “Repairs” counter is available in Japanese only.

#### ◎When repairs are necessitated as a result of consultation

Bring your FOMA terminal to a repair counter specified by DOCOMO. Note that your FOMA terminal is accepted for repair during the repair counter’s business hours. Further, note that you may need to wait for fixing depending on the malfunction state.

#### ■In warranty period

- Your FOMA terminal is repaired charge free in accordance with the terms of warranty.
- Make sure that you bring the warranty card to the counter for repair. If you do not show the warranty card, or when troubles or malfunctions are regarded to be caused by your mishandling (the damages of liquid crystal, connector, etc.), the repair cost is charged even within the warranty period.
- The cost for troubles caused by the use of devices and consumables other than those specified by DOCOMO is charged even within the warranty period.

#### ■Repairs may not be carried out in the following cases:

- When exposure to water is found at our repair counter (Example: When the moisture detection sticker has reacted)
- When, as a result of inspection at our repair center, corrosion is found due to exposure to water, dew condensation, or sweat, or when damage or deformation is found in the circuit board [Repairs might not be carried out when damage to the connector terminal (earphone/microphone terminal) or liquid crystal, or cracks in the body are found.]

※Even if repair is feasible, the repair cost is charged when the trouble you suffer matches one of the symptoms listed above, which is not supported by the warranty.

#### ■After the warranty period

We will repair your FOMA terminal on request (charges will apply).

#### ■Spare parts availability period

The minimum storage period of the performance spare parts (parts required for maintaining performance) for the FOMA terminal is basically six years after the closure of its production. Note, however, that your FOMA terminal might not be repaired depending on the troubled portions because of the shortage of spare parts.

### ◎Other points to note

- Make sure not to modify the FOMA terminal or its accessories.
  - We might reject to repair depending on the degrees of your modification. The following might be regarded as modifications:
    - To put stickers, etc. onto the liquid crystal or keys
    - To decorate the FOMA terminal using adhesives
    - To replace the coverings etc. with those of other than DOCOMO genuine products
  - Repairs of troubles or malfunctions resulting from the modifications are charged even within the warranty period.
- Do not peel the nameplate off the FOMA terminal.

Note that when we cannot ensure the contents described on the nameplate and therefore cannot verify the product conformity to the technical standard, it might happen that we at DOCOMO reject to repair the malfunction.

- The information such as about function settings, etc. might be reset depending on the troubles or repairs, or the way you handle the FOMA terminal. Set the settings again.
- The parts generating magnetism are used in the following portions of the FOMA terminal. Note that if you place a magnetism-sensitive object such as a cash card near the FOMA terminal, the card might become unusable.

Portions: speaker, earpiece

- This terminal comes with the waterproof performance, however, if the inside of the FOMA terminal gets wet or becomes moist, immediately turn off the power and remove the battery pack; then visit a repair counter. The FOMA terminal may not be repaired depending on the condition.

## i-mode Fault Diagnosis Site

You can check on your FOMA terminal whether sending/receiving mail messages, downloading images/melodies, and others are normally working. When you think your FOMA terminal is in trouble as a result of your check, contact the “Repairs” counter listed on the back page of this manual.

The “Repairs” counter is available in Japanese only.

- To connect to “i モード故障診断サイト (i-mode Fault Diagnosis Site)” [in Japanese only]

i-mode site: ☎ Menu→お知らせ (News)

→サポート情報 (Support information)

→お問い合わせ (Inquiries)

→故障・電波状況お問い合わせ先 (Failures & Radio wave condition)

→i モード故障診断 (i-mode Fault Diagnosis)



QR code for  
accessing the site

- When you use overseas, you are charged a fee.

## Updating Software

This function is to check whether you need to update software programs in the FOMA terminal by connecting to the network, and if necessary, you can download some parts of software programs using packet communication, and can update the software programs.

If you need to update the software programs, the DOCOMO website and “お客様サポート (User support)” in Japanese ☎ Menu lets you know information about updating software programs. There are three kinds for updating software programs; “Auto-update”, “Update Now” and “Reserve Update”.

- You can update software programs, with data retained, such as Phonebook entries, images shot by the camera, or downloaded data in the FOMA terminal; however note that data may not be protected depending on the conditions (such as malfunction, damage, or drench) your FOMA terminal is placed in. You are advised to back up important data. Note that data such as downloaded ones might not be backed up.

### ■ Before using Software Update

- Do not remove the battery pack while updating software programs. You may fail to update.
- Fully charge the battery before updating software programs.
- It may take time to update (download or rewrite) software programs.
- You cannot make/receive calls, use communication functions, and other functions while updating software programs. (You can receive voice calls during download.)
- You are advised to update software programs when radio wave is strong enough with the three antennas displayed and while you are not moving. If radio wave conditions get worse while downloading software programs, or download is suspended, move to a place with better radio wave conditions and try again to update software programs.
- When updating software programs, the proprietary information about your FOMA terminal (model name or serial number, etc.) is automatically sent to the server (DOCOMO-managed server for Software Update). We at DOCOMO never use the sent information for purposes other than to update software programs.
- If you fail to update software programs, “Rewrite failed” is displayed and you cannot do all operations. In that case, you are kindly requested to come to a repair counter specified by DOCOMO.



## Start Software Update from Icon

- 1 Select “Update notification icon” on the Stand-by display.

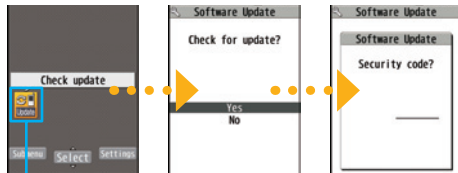

Update notification icon

Check whether you need to update software programs.

- 2 When update is necessary, “Update is needed” is displayed. And you can select either “Now update” or “Reserve”.

- When you select “Now update”, update immediately starts.
- When rewriting is completed, your FOMA terminal automatically restarts and the Update Completion Confirmation display appears.
- When you select “Reserve”, you can select the date and time you want.

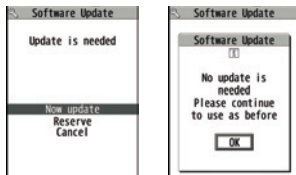

## Start Software Update from Menu

- 1 **MENU** ▶ Setting ▶ Other setting  
▶ Software Update

- 2 Enter your Terminal Security Code  
▶ Select “Update”.

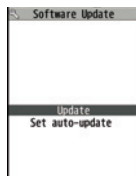

- 3 Go to step 2 of “Start Software Update from Icon” on page 99.

## Check Harmful Data

You can detect data or application programs, which might cause troubles, from among those downloaded to your FOMA terminal, and then can delete the data or stop starting the application programs.

- This scan function provides a certain protective measure to filter out data that might cause troubles with your FOMA terminal at the time when you browse websites or receive messages. Note that when the virus pattern data supporting respective troubles is not yet downloaded to your FOMA terminal, or when no virus pattern data supporting them is found, this function does not prevent troubles from occurring.
- The virus pattern data installed on the FOMA terminal differs in content by every model. Note that we at DOCOMO might stop distributing the virus pattern data for models on market for last three years since their release.

### Updating pattern data

First of all, update the pattern data to obtain the latest.

 Setting ▶ Lock/Security ▶ Scanning function ▶ Update ▶ YES  
▶ YES

### Displays for scanning results









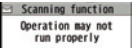

■ About the display for scanned problem elements

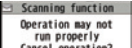
```
Scanning function
Following problems
were detected
XXXXXXXXXX
XXXXXXXXXX
XXXXXXXXXX
XXXXXXXXXX
XXXXXXXXXX
XXXXXXXXXX
Other:XXXX
```

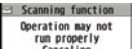
A warning display appears when problematic data is found. Press  (Detail) from the warning display to show the name of the problem element.

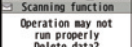
- When six or more problem elements are found, the sixth and later problem element names are omitted.
- “Detail” might not appear depending on the detected problem element.

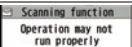
■ The displays for scanning result

Alert level 0		Press  (OK) to continue the operation.
Alert level 1		Press  (YES) to stop and end the operation. Press  (NO) to continue the operation.
Alert level 2		Press  (OK) to stop and end the operation.
Alert level 3		Press  (YES) to delete the data and end the operation. Press  (NO) to stop and end the operation.
Alert level 4		Press  (OK) to delete the data and end the operation.

- The alert displays may differ from the ones on the above.

## Options and Related Devices

Combining various options with the FOMA terminal, you can realize more versatile use from personal purpose to business purposes. Some products may not be dealt in depending on the area. For details, consult a handling counter such as a docomo Shop. For details on options, refer to the user's manuals of respective options and related devices.

- Battery Pack P23
- Back Cover P49
- Touch Pen P01
- Desktop Holder P45
- FOMA AC Adapter 01/02<sup>※1</sup>
- FOMA AC Adapter 01 for Global use<sup>※1</sup>
- FOMA DC Adapter 01/02
- FOMA Portable Charging Adapter 01/02/03
- FOMA Dry Battery Adapter 01
- FOMA eco Solar Panel 01
- FOMA USB Cable with Charge Function 02<sup>※2</sup>
- FOMA USB Cable<sup>※2</sup>
- FOMA Indoor Booster Antenna<sup>※3</sup>
- FOMA Indoor Booster Antenna (Stand Type)<sup>※3</sup>
- Carry Case L 01
- Carry Case 02
- In-Car Holder 01<sup>※4</sup>
- Earphone/Microphone 01
- Stereo Earphone Set 01
- Earphone/Microphone with Switch P001/P002<sup>※5</sup>
- Flat-plug Earphone/Microphone with Switch P01/P02<sup>※6</sup>
- Flat-plug Stereo Earphone Set P01<sup>※6</sup>
- Earphone Plug Adapter P001<sup>※6</sup>
- Earphone Plug Adapter for External connector terminal 01
- Earphone Plug Adapter 01
- Flat-plug Connector/Stereo Mini-jack Conversion Adapter P01<sup>※6</sup>
- Bone conduction microphone/receiver 01<sup>※6</sup>
- In-Car Hands-Free Kit 01<sup>※7</sup>
- FOMA In-Car Hands-Free Cable 01

※1 See page 25 for charging batteries using AC adapter.

※2 If you use a USB hub, outer devices may not work correctly.

※3 Use it in Japan only.

※4 If the connector terminal or any other part of the FOMA terminal comes into contact with the In-Car Holder, change the direction of the FOMA terminal or In-Car Holder, and then install the terminal.

※5 Earphone Plug Adapter P001 and Earphone Plug Adapter for External connector terminal 01 are required.

※6 Earphone Plug Adapter for External connector terminal 01 is required.

※7 To use/charge the P-06C, FOMA In-Car Hands-Free Cable 01 is required.

## Function List

Execute “Resetting the Function Settings to Default” on page 49 for the items indicated by   to return to the respective defaults.

Mail	Inbox	
	Outbox	
	Draft	
	Mail history box	
	Compose new message	
	Create new Deco-Anime	
	Decome-Template	Deco-mail
		Decome-Anime
	Compose new SMS	
	Check mail/message	
	Check new SMS	
	Receive option	
	Mail setting	Receive setting
		Display setting
		Text predict
Signature setting		
Phrases/Store word		
Mail box lock		
Set check mail/message		
Address/Spam Mail Set.		
Auto save setting		
SMS setting		

Mail	Mail setting	Area Mail setting
		Auto Deco-mail setting
		Check settings
		Reset

i mode/web	Menu/Search	
	Bookmark	
	Screen Memo	
	Browsing history	
	Enter URL	Enter URL
		URL enter history
	i-Channel	i-Channel list
		Ticker display setting
		Reset i-Channel
	mode/web setting	mode Browser Set.
		Full Browser Settings
		Common Settings
		Confirm mode setting
	Reset mode setting	
Full Browser Home		



iαappli	Software list (phone)	
	αappli (microSD)	Software list αappli data
	αappli call logs	
	αappli run info	End stand-by info
		End Widget appli info
		Security error history
		Auto start info
		Trace info
	αappli setting	Auto-start setting
		Disp. software info
		i-Widget overseas use
		i-Widget sound effect
		AUTO-GPS preferred set
		αappli call settings
		αappli volume
		Preferred tone
		αBacklight
		αPower saver
		αVibrator
		Check settings

CAMERA/TV/MUSIC	Camera	Digicam mode
		Photo mode
		Movie mode
		Picture album
	1Seg	Activate 1Seg
		Program guide
		TV timer list
		Timer recording list
		Recording result
		TVlink
		Channel list
	Channel setting	
	User setting	
	MUSIC Player	
Music&Video Channel		

Data box	My picture
	MUSIC
	Music&Video Channel
	motion/Movie
	Melody
	Content package
	My document
	Kisekae Tool
	Machi-chara
	Chara-den

Data box	1Seg	Image
		Video
		Position memory
	Document viewer	
	Font	
	SD other files	
	Search all history	

Tool	Bar code reader	Scan code
		Saved data
	Calculator	
	Alarm	
	Receive Ir data	Receive
		Receive all
	Schedule	
	Memo	
	Pedometer	
	Data Security Service	Data check/Download
		Update phonebooks etc.
		Update images
		Update setting info
		Setting/History
	microSD	Refer microSD data
		Backup/Restore
	Guide	
	Voice recorder	
	mixi setting	
PicMate setting		
GREE setting		

Tool	Voice announce	
	Dictionary	Enter word
		Reference history
	Phrases/Store word	Common phrases
		Store word
	Download dictionary	
Contact DOCOMO		

TEL function	Phonebook	Search phonebook
		Add to phonebook
		UIM operation
		Phonebook set./Check
		Forwarding image
	Choku-Den	
	Rec. msg./Voice memo	Play/Delete msg.
		Play/Delete VP msg.
		Record voice memo
		Record message setting
	Dialed/Received call	Dialed calls
		Received calls
		Redial
	Dial/Receive setting	Nuis. call blocking
		Caller ID request
		Caller ID notification
		Arrival call act
Dial call setting		
Receive call setting		
In-call setting		
Headset function set.		

TEL function	Dial/Receive setting	Call rejection set.
		Missed call notice
	Videophone setting	Visual preference
		Select image
		Auto redial as voice
		Ntfy switch-mode
		Reject videophone
		Hands-free switch
		V.phone while packet
	Call duration/charge	Call duration/charge
		Notify cost limit
		Reset total
		Auto reset
	Koe-no-Takuhaibin	Play message
		Settings
	2in1	
	Melody call	
	Voice mail service	Play messages
		Activate
		Deactivate
		Set ring time
		Check setting
		Voice mail setting
Check messages		
Message notification		
Delete icon		
Setting for videophone		

TEL function	Other network serv.	Call forwarding
		Call waiting
		English guidance
		Remote access
		Multi Number
		Dual network
		Additional service
		OFFICEED

Setting	Screen/Display	Kisekae Tool setting
		Stand-by display
		Color theme setting
		Each display setting
		Machi-chara setting
		Soft key
		Private menu setting
		Menu Theme
		Viewer settings
		Icons
		Icons setting
		View blind
		Image display mode
		LCD AI
		Mail ticker display
		Information display

Setting	Sound/Vib./Manner	Ring volume
		Select ring tone
		Other sound setting
		Vibrator setting
		Manner mode setting
		Stereo&3D sound
	Machi-chara chat set.	
	Backlight/Illum.	Backlight
		Illumination setting
	Text display/input	Font
		Character input set
		パイリンガル
	Time	Set main time
		Sub clock setting
		Clock display
		Auto power ON
		Auto power OFF
	Lock/Security	Lock
		Keypad lock
		Secret mode
		Secret data only mode
		Call rejection set.
		Change security code
UIM setting		
Scanning function		
Timer lock ON at close		
IC card lock setting		

Setting	Battery	eco mode
		eco mode setting
		eco mode autostart
		Use history
		Battery level
	External connection	USB mode
		Headset microphone
		Femtocell
	Other setting	Work with style
		Motion control setting
		Touch panel adjustment
		MultiOneTouch set
		Side key guard
		Camera-button setting
		Alarm setting
		Self mode
		Reset settings
		Initialize
	Software Update	
	Quick search URL	

Map/Overseas	Map	
	Navigation	
	imadoco search	imadoco kantan search
		imadoco search
	i-area	
	GPS appli list	
	Position/Notify	Position location
	Location notification	

Map/Overseas	Map&GPS set./history	Location history
		Map setting
		GPS button setting
		Location request set.
		AUTO-GPS
		Positioning mode set.
		Register LCS client
		Service setting
		Serv. host URL set.
		Illum./Tone settings
		Overseas NW search
		PLMN setting
		Display operator name
		Display area status
		Re-search icon set.
	Overseas setting	Inquiries (overseas)
		Sub clock setting
		Bar incoming when roam
		Missed call notice
		Roaming guidance
		Int'l dial assistance
		☎ mode service set.
		Mail/Message usage set
	Overseas use guide	Network service
	i-concier	

Profile		
Osaifu-Keitai	IC card content	
	DCMX	
	ToruCa	
	IC card lock setting	IC card lock
		IC lock (power-off)
	Setting	ToruCa settings
		Receive ToruCa
		IC card notice set
	Check IC owner	
	Change IC owner	
Search by ☎ mode		
Others	Character input	
	Home Menu	
	Customize Menu	

## Specific Absorption Rate (SAR) of Mobile Phone

### SAR Certification Information

This model P-06C mobile phone complies with Japanese technical regulations and international guidelines regarding exposure to radio waves.

This mobile phone was designed in observance of Japanese technical regulations regarding exposure to radio waves\* and limits to exposure to radio waves recommended by a set of equivalent international guidelines. This set of international guidelines was set out by the International Commission on Non-Ionizing Radiation Protection (ICNIRP), which is in collaboration with the World Health Organization (WHO), and the permissible limits include a substantial safety margin designed to assure the safety of all persons, regardless of age and health condition.

The technical regulations and international guidelines set out limits for radio waves as the Specific Absorption Rate, or SAR, which is the value of absorbed energy in any 10 grams of tissue over a 6-minute period. The SAR limit for mobile phones is 2.0 W/kg. The highest SAR value for this mobile phone when tested for use at the ear is 0.965 W/kg. There may be slight differences between the SAR levels for each product, but they all satisfy the limit.

The actual SAR of this mobile phone while operating can be well below that indicated above. This is due to automatic changes to the power level of the device to ensure it only uses the minimum required to reach the network. Therefore in general, the closer you are to a base station, the lower the power output of the device.

This mobile phone can be used in positions other than against your ear. This mobile phone satisfies the international guidelines when used with a carrying case or a wearable accessory approved by NTT DOCOMO, INC.\*\* In case you are not using the approved accessory, please use a product that does not contain any metals, and one that positions the mobile phone at least 1.5 cm away from your body.

The World Health Organization has stated that present scientific information does not indicate that there are harmful effects attributed to the use of mobile devices. They recommend that if you are worried about your exposure then you can limit your usage or simply use a hands-free kit to keep the mobile device away from the head and body. Please refer to the WHO website if you would like more detailed information.

[http://www.who.int/docstore/peh-emf/publications/facts\\_press/fact\\_english.htm](http://www.who.int/docstore/peh-emf/publications/facts_press/fact_english.htm)

Please refer to the websites listed below if you would like more detailed information regarding SAR.

Ministry of Internal Affairs and Communications Website:

<http://www.tele.soumu.go.jp/e/sys/ele/index.htm>

Association of Radio Industries and Businesses Website:

<http://www.arib-emf.org/index02.html> (In Japanese only)

NTT DOCOMO, INC. Website:

<http://www.nttdocomo.co.jp/english/product/sar/>

Panasonic Mobile Communications Co., Ltd. Website:

<http://panasonic.jp/mobile/> (In Japanese only)

- \* Technical regulations are defined by the Ministerial Ordinance Related to Radio Law (Article 14-2 of Radio Equipment Regulations).
- \*\* Regarding the method of measuring SAR when using mobile phones in positions other than against the ear, international standards (IEC62209-2) were set in March of 2010. On the other hand, technical regulation is currently being deliberated on by national council. (As of April, 2011)

## European RF Exposure Information

This mobile phone complies with the EU requirements for exposure to radio waves.

Your mobile phone is a radio transceiver, designed and manufactured not to exceed the SAR\* limits\*\* for exposure to radio-frequency (RF) energy, which SAR\* value, when tested for compliance against the standard was 0.877 W/kg.

While there may be differences between the SAR\* levels of various phones and at various positions, they all meet\*\*\* the EU requirements for RF exposure.

- \* The exposure standard for mobile phones employs a unit of measurement known as the Specific Absorption Rate, or SAR.
- \*\* The SAR limit for mobile phones used by the public is 2.0 watts/kilogram (W/kg) averaged over ten grams of tissue, recommended by The Council of the European Union. The limit incorporates a substantial margin of safety to give additional protection for the public and to account for any variations in measurements.
- \*\*\* Tests for SAR have been conducted using standard operating positions with the phone transmitting at its highest certified power level in all tested frequency bands. Although the SAR is determined at the highest certified power level, the actual SAR level of the phone while operating can be well below the maximum value. This is because the phone is designed to operate at multiple power levels so as to use only the power required to reach the network. In general, the closer you are to a base station antenna, the lower the power output.

## Declaration of Conformity

# CE 0168

The product "P-06C" is declared to conform with the essential requirements of European Union Directive 1999/5/EC Radio and Telecommunications Terminal Equipment Directive 3.1(a), 3.1(b) and 3.2. The Declaration of Conformity can be found on <http://panasonic.net/pmc/support/index.html>.

※ The European RTTE approval of this product is limited to the use of the P-06C handset, Battery Pack and FOMA AC Adapter for Global use (100 to 240 V AC) only. Other accessories are not part of the approval.

## FCC Notice

- This device complies with part 15 of the FCC Rules. Operation is subject to the following two conditions:
  - (1) This device may not cause harmful interference, and
  - (2) This device must accept any interference received, including interference that may cause undesired operation.
- Changes or modifications not expressly approved by the manufacturer responsible for compliance could void the user's authority to operate the equipment.

## FCC RF Exposure Information

**This model phone meets the U.S. government's requirements for exposure to radio waves.**

Your wireless phone contains a radio transmitter and receiver. Your phone is designed and manufactured not to exceed the emission limits for exposure to radio frequency (RF) energy set by the Federal Communications Commission of the U.S. Government. These limits are part of comprehensive guidelines and establish permitted levels of RF energy for the general population. The guidelines are based on standards that were developed by independent scientific organizations through periodic and thorough evaluation of scientific studies. The exposure standard for wireless mobile phones employs a unit of measurement known as the Specific Absorption Rate (SAR). The SAR limit set by the FCC is 1.6 W/kg.\* Tests for SAR are conducted using standard operating positions accepted by the FCC with the phone transmitting at its highest certified power level in all tested frequency bands. Although the SAR is determined at the highest certified power level, the actual SAR level of the phone while operating can be well below the maximum value. This is because the phone is designed to operate at multiple power levels so as to use only the power required to reach the network. In general, the closer you are to a wireless base

station antenna, the lower the output.

Before a phone model is available for sale to the public, it must be tested and certified to the FCC that it does not exceed the limit established by the U.S. government-adopted requirement for safe exposure. The tests are performed in various positions and locations (for example, at the ear and worn on the body) as required by FCC for each model. The highest SAR value for this model phone as reported to the FCC when tested for use at the ear is 0.554 W/kg, and when worn on the body in a holster or carry case, is 0.378 W/kg. (Body-worn measurements differ among phone models, depending upon available accessories and FCC requirements). While there may be differences between the SAR levels of various phones and at various positions, they all meet the U.S. government requirement.

The FCC has granted an Equipment Authorization for this model phone with all reported SAR levels evaluated as in compliance with the FCC RF exposure guidelines. SAR information on this model phone is on file with the FCC and can be found under the Display Grant section at <http://www.fcc.gov/oet/ea/fccid/> after search on FCC ID UCE111038A. For body worn operation, this phone has been tested and meets the FCC RF exposure guidelines when used with an accessory designated for this product or when used with an accessory that contains no metal and that positions the handset a minimum of 1.5 cm from the body.

\* In the United States, the SAR limit for wireless mobile phones used by the public is 1.6 watts/kg (W/kg) averaged over one gram of tissue. SAR values may vary depending upon national reporting requirements and the network band.

## Important Safety Information

### AIRCRAFT

Switch off your wireless device when boarding an aircraft or whenever you are instructed to do so by airline staff. If your device offers a 'flight mode' or similar feature consult airline staff as to whether it can be used on board.

### DRIVING

Full attention should be given to driving at all times and local laws and regulations restricting the use of wireless devices while driving must be observed.

### HOSPITALS

Mobile phones should be switched off wherever you are requested to do so in hospitals, clinics or health care facilities. These requests are designed to prevent possible interference with sensitive medical equipment.

### PETROL STATIONS

Obey all posted signs with respect to the use of wireless devices or other radio equipment in locations with flammable material and chemicals. Switch off your wireless device whenever you are instructed to do so by authorized staff.

### INTERFERENCE

Care must be taken when using the phone in close proximity to personal medical devices, such as pacemakers and hearing aids.

### Pacemakers

Pacemaker manufacturers recommend that a minimum separation of 15 cm be maintained between a mobile phone and a pacemaker to avoid potential interference with the pacemaker. To achieve this use the phone on the opposite ear to your pacemaker and do not carry it in a breast pocket.

### Hearing Aids

Some digital wireless phones may interfere with some hearing aids. In the event of such interference, you may want to consult your hearing aid manufacturer to discuss alternatives.

### For other Medical Devices:

Please consult your physician and the device manufacturer to determine if operation of your phone may interfere with the operation of your medical device.

## Export Administration Regulations

This product and its accessories might be covered by the Japan Export Administration Regulations ("Foreign Exchange and Foreign Trade Law" and its related laws). To export this product and its accessories, take the required measures on your responsibility and at your expenses. For details on the procedures, contact the Ministry of Economy, Trade and Industry.



## Intellectual Property Right

### Copyrights and Portrait Rights

You have no right to copy, modify, or distribute the contents such as text, images, music, or software programs downloaded from websites on the Internet, or images shot by the cameras of this product without permission from the copyright holder except for when the copy or quote is for personal use that is allowed by the copyright law.

Note that it may be prohibited to shoot or record live performances or exhibitions even for personal use. Make sure that you refrain from shooting portraits of other persons and distributing such portraits over the Internet without consent, as this violates portrait rights.

### Trademarks

“FOMA”, “i-mode”, “i-αpli”, “i-motion”, “Deco-mail”, “Chara-den”, “ToruCa”, “WORLD CALL”, “DCMX”, “i-area”, “WORLD WING”, “OFFICEED”, “2in1”, “docomo STYLE series”, and the logos of “i-mode”, “i-αpli”, and “Music&Video Channel” are trademarks or registered trademarks of NTT DOCOMO, INC.

- “Catch Phone (Call waiting service)” is a registered trademark of Nippon Telegraph and Telephone Corporation.
- McAfee® is registered trademarks or trademarks of McAfee, Inc. and/or its affiliates in the US and/or other countries.
- Rovi, G-GUIDE, G-GUIDE MOBILE and G-Guide related logos are trademarks or registered trademarks of Rovi Corporation and/or its subsidiaries in Japan.
- QuickTime is a registered trademark of Apple Inc., in the US and other countries.
- Microsoft®, Windows®, Windows Media® and Windows Vista® are trademarks or registered trademarks of Microsoft Corporation in the United States and/or other countries.



- Powered by JBlend™ Copyright 2002-2011 Aplix Corporation. All rights reserved.

JBlend and JBlend-related trademarks are trademarks or registered trademarks of Aplix Corporation in Japan and other countries.

-  is a registered trademark of FeliCa Networks, Inc.
- microSDHC Logo is a trademark of SD-3C, LLC.



- “Multitask” is a registered trademark of NEC Corporation.
- “AXIS Font” is a trademark of AXIS Inc., and the “AXIS” font is a font developed by Type Project Inc.

- QR code is a registered trademark of Denso Wave Inc.
- “VIERA®” is a registered trademark of Panasonic Corporation.
- Google and Google Map for Mobile are trademarks of Google Inc.
- Powered by Mascot Capsule®/Micro3D Edition™  
Mascot Capsule® is a trademark of HI CORPORATION.
- SWAROVSKI® is a registered trademark.

- Other company names and product names described in the text are trademarks or registered trademarks of those companies.

- This product contains NetFront Browser, NetFront Document Viewer and NetFront Sync Client of ACCESS CO., LTD.  
ACCESS, the ACCESS logo, and NetFront are registered trademarks or trademarks of ACCESS CO., LTD. in the United States, Japan and/or other countries.  
Copyright © 2011 ACCESS CO., LTD. All rights reserved.  
This software is based in part on the work of the Independent JPEG Group.
- This product contains IrFront of ACCESS CO., LTD. IrFront is a registered trademark or trademark of ACCESS CO., LTD. in the United States, Japan and/or other countries.
- The IrDA® Feature Trademark is owned by the Infrared Data Association and used under license therefrom.
- Contains Adobe® Flash® Player, Adobe® Flash® Lite® and Adobe Reader®  
Mobile technology by Adobe Systems Incorporated.  
Adobe Flash Player Copyright © 1996-2011 Adobe Systems Incorporated. All rights reserved.  
Adobe Flash Lite Copyright © 2003-2011 Adobe Systems Incorporated. All rights reserved.  
Adobe Reader Mobile Copyright © 1993-2011 Adobe Systems Incorporated. All rights reserved.  
Adobe, Adobe Reader, Flash and Flash Lite are either registered trademarks or trademarks of Adobe Systems Incorporated in the United States and/or other countries.
- FeliCa is a contactless IC card technology developed by Sony Corporation.  
FeliCa is a registered trademark of Sony Corporation.
- This product contains software licensed complying with GNU General Public License (GPL), GNU Lesser General Public License (LGPL), etc. For more details, see “GPL/LGPLライセンス説明” in “☰ mode” of “My document” under “Data box” from the Main Menu.  
(The first part of “GPL/LGPLライセンス説明” is only available in Japanese.)

ACCESS™  
NetFront®



Powered by  
ADOBE® FLASH™

- iWnn of OMRON SOFTWARE Co., Ltd. is used for conversion methods for Japanese language.  
iWnn © OMRON SOFTWARE Co., Ltd. 2008-2011 All Rights Reserved.
- “Text Profiler” is trademark of OMRON Corporation.
- MPEG Layer-3 audio coding technology licensed from Fraunhofer IIS and Thomson.
- This product is licensed under the MPEG-4 patent portfolio license, AVC patent portfolio license and VC-1 patent portfolio license for the personal use of a consumer or other uses in which it does not receive remuneration to  
(i) encode video in compliance with the MPEG-4 Visual Standard, AVC Standard and VC-1 Standard (“MPEG-4/AVC/VC-1 Video”) and/or  
(ii) decode MPEG-4/AVC/VC-1 Video that was encoded by a consumer engaged in a personal activity and/or was obtained from a video provider licensed to provide MPEG-4/AVC/VC-1 Video.  
No license is granted or shall be implied for any other use.  
Additional information may be obtained from MPEG LA, L.L.C.  
See <http://www.mpegla.com>.
- This product is manufactured or sold under license from InterDigital Technology Corporation.
- The abbreviations of operating systems (Japanese versions) below are used in this manual.  
Windows 7 stands for Microsoft® Windows® 7 (Starter, Home Basic, Home Premium, Professional, Enterprise and Ultimate).  
Windows Vista stands for Windows Vista® (Home Basic, Home Premium, Business, Enterprise and Ultimate).  
Windows XP indicates the Microsoft® Windows® XP Professional operating system or Microsoft® Windows® XP Home Edition operating system.
- This product is protected by certain intellectual property rights of Microsoft Corporation and third parties. Use or distribution of such technology outside of this product is prohibited without a license from Microsoft or an authorized Microsoft subsidiary and third parties.
- This product is protected by certain intellectual property rights of Microsoft Corporation. Use or distribution of such technology outside of this product is prohibited without a license from Microsoft or an authorized Microsoft subsidiary.

- Content providers are using the digital rights management technology for Windows Media contained in this device (“WM-DRM”) to protect the integrity of their content (“Secure Content”) so that their intellectual property, including copyright, in such content is not misappropriated. This device uses WM-DRM Software to play Secure Content (“WM-DRM Software”). If the security of the WM-DRM Software in this device has been compromised, owners of Secure Content (“Secure Content Owners”) may request that Microsoft revoke the WM-DRM Software’s right to acquire new licenses to copy, display and/or play Secure Content. Revocation does not alter the WM-DRM Software’s ability to play unprotected content. A list of Revoked WM-DRM Software is sent to your device whenever you download a license for Secure Content from the Internet or from a PC. Microsoft may, in conjunction with such license, also download revocation lists onto your device on behalf of Secure Content Owners.
- The HMM-Based Speech Synthesis Engine embedded in this product uses the Simplified BSD License.

-----  
The HMM-Based Speech Synthesis System (HTS)  
hts\_engine API developed by HTS Working Group  
<http://hts-engine.sourceforge.net/>  
-----

Copyright ©  
2001-2010 Nagoya Institute of Technology, Department of Computer  
Science  
2001-2008 Tokyo Institute of Technology, Interdisciplinary Graduate  
School of Science and Engineering  
All rights reserved.

Redistribution and use in source and binary forms, with or without  
modification, are permitted provided that the following conditions are met:

- Redistributions of source code must retain the above copyright notice, this list of conditions and the following disclaimer.

- Redistributions in binary form must reproduce the above copyright notice, this list of conditions and the following disclaimer in the documentation and/or other materials provided with the distribution.
- Neither the name of the HTS working group nor the names of its contributors may be used to endorse or promote products derived from this software without specific prior written permission.

THIS SOFTWARE IS PROVIDED BY THE COPYRIGHT HOLDERS AND CONTRIBUTORS “AS IS” AND ANY EXPRESS OR IMPLIED WARRANTIES, INCLUDING, BUT NOT LIMITED TO, THE IMPLIED WARRANTIES OF MERCHANTABILITY AND FITNESS FOR A PARTICULAR PURPOSE ARE DISCLAIMED. IN NO EVENT SHALL THE COPYRIGHT OWNER OR CONTRIBUTORS BE LIABLE FOR ANY DIRECT, INDIRECT, INCIDENTAL, SPECIAL, EXEMPLARY, OR CONSEQUENTIAL DAMAGES (INCLUDING, BUT NOT LIMITED TO, PROCUREMENT OF SUBSTITUTE GOODS OR SERVICES; LOSS OF USE, DATA, OR PROFITS; OR BUSINESS INTERRUPTION) HOWEVER CAUSED AND ON ANY THEORY OF LIABILITY, WHETHER IN CONTRACT, STRICT LIABILITY, OR TORT (INCLUDING NEGLIGENCE OR OTHERWISE) ARISING IN ANY WAY OUT OF THE USE OF THIS SOFTWARE, EVEN IF ADVISED OF THE POSSIBILITY OF SUCH DAMAGE.

Access the following for checking or changing the contents of your contract, or for applying to respective services, and asking for related documents:

**From i-mode**

i Menu ▶ お客様サポート (User support) ▶ お申込・お手続き (Applications/Procedures)  
▶ 各種お申込・お手続き (Respective applications/procedures) Packet communication charges free

**From PC**

My docomo (<http://www.mydocomo.com/>) ▶ 各種お申込・お手続き

- “お客様サポート (User support)” and My docomo are available in Japanese only.
- You will need your “network ID” for the access from i-mode.
- No packet communication charges are incurred for the access from i-mode. Accessing from overseas will incur charges.
- You will need your “docomo ID/password” for the access from a PC.
- If you do not have or you have forgotten your “network ID” or “docomo ID/password”, contact “General Inquiries” listed on the back page of this manual.
- You may not be able to access the site depending on the details of your subscription.
- You may not be able to access the site due to system maintenance, etc.



### Using mobile phone with your manners!

When using your mobile phone in a public place, don't forget to show common courtesy and consideration for others around you.

**In the following cases, be certain to turn off the power.**

■Where use is prohibited

- Be sure to turn off the power of your mobile phone in airplanes, in hospitals and around priority seat in a train, etc.

**In the following cases, be certain to set Public mode.**

■While driving

- Using the mobile phone in your hand while driving is subject to punishment. This does not apply in unavoidable circumstances when, for instance, responding to someone who is sick, injured or when maintaining public order.

■When in theaters, movie theaters, museums, and similar venues

**Respect the privacy.**



Please be considerate of the privacy of individuals around you when shooting and sending photos using camera-equipped mobile phones.



### An Environment Protection Program by DOCOMO

#### Simplified Version of the Manual

We have edited the traditional instruction manual to simplify the descriptions of basic operational procedures for respective functions. As a result, we have succeeded to reduce the consumption of paper used.

For the functions frequently used and more detailed descriptions, you can refer to “使いかたガイド (Guide)” (in Japanese only) that comes with the FOMA terminal and the DOCOMO website.

#### Collection and Recycling of Mobile Phones



モバイルリサイクルネットワーク  
環境省認定リサイクル事業者

To carry out the protection of environment and the reuse of precious resources, we at mobile phone and PHS carriers collect your disused mobile phones, batteries, or chargers for recycling to a shop having this mark, regardless of brand names or makers.

Kindly take your disused ones to a docomo Shop nearby.

**Loss or theft of FOMA terminal or  
payment of cumulative cost overseas  
<docomo Information Center>**

(available 24 hours a day)

■ **From DOCOMO mobile phones**

**International call access code  
for the country you stay at** **-81-3-6832-6600\*** (toll free)

\*You are charged a call fee to Japan when calling from a land-line phone, etc.

※ If you use P-06C, you should dial the number +81-3-6832-6600  
(to enter "+", press and hold the "0" key for at least one second).

■ **From land-line phones <Universal number>**

**Universal number  
international prefix** **-8000120-0151\***

\*You might be charged a domestic call fee according to the call rate for the country you stay at.

※ For international call access codes for major countries and universal number international prefix, refer to the DOCOMO International Services website.

- If you lose your FOMA terminal or have it stolen, immediately take the steps necessary for suspending the use of the FOMA terminal.
- If the FOMA terminal you purchased is damaged, bring your FOMA terminal to a repair counter specified by DOCOMO after returning to Japan.

**Failures encountered overseas  
<Network Support and Operation Center>**

(available 24 hours a day)

■ **From DOCOMO mobile phones**

**International call access code  
for the country you stay at** **-81-3-6718-1414\*** (toll free)

\*You are charged a call fee to Japan when calling from a land-line phone, etc.

※ If you use P-06C, you should dial the number +81-3-6718-1414  
(to enter "+", press and hold the "0" key for at least one second).

■ **From land-line phones <Universal number>**

**Universal number  
international prefix** **-8005931-8600\***

\*You might be charged a domestic call fee according to the call rate for the country you stay at.

※ For international call access codes for major countries and universal number international prefix, refer to the DOCOMO International Services website.

**General Inquiries**  
**<docomo Information Center>**

 **0120-005-250 (toll free)**

\* Service available in English, Portuguese, Chinese, Spanish, and Korean.  
\* Unavailable from part of IP phones.  
(Business hours: 9:00 a.m. to 8:00 p.m.)

■ **From DOCOMO mobile phones** ■ **From land-line phones**  
(In Japanese only) (In Japanese only)

 **(No prefix) 151 (toll free)**  **0120-800-000 (toll free)**

\* Unavailable from land-line phones, etc. \* Unavailable from part of IP phones.  
(Business hours: 9:00 a.m. to 8:00 p.m. (open all year round))

● Please confirm the phone number before you dial.

● For Applications or Repairs and After-Sales Service, please contact the above-mentioned information center or the docomo Shop etc. near you on the NTT DOCOMO website or the i-mode site.

**NTT DOCOMO website** <http://www.nttdocomo.co.jp/english/>

**i-mode site** i Menu ▶ **お客様サポート (User support)** ▶ **ドコモショップ (docomo Shop)** (In Japanese only)

**Repairs**

■ **From DOCOMO mobile phones** ■ **From land-line phones**  
(In Japanese only) (In Japanese only)

 **(No prefix) 113 (toll free)**  **0120-800-000 (toll free)**

\* Unavailable from land-line phones, etc. \* Unavailable from part of IP phones.  
(Business hours: 24 hours (open all year round))



**Don't forget your mobile phone ... or your manners!**

When using your mobile phone in a public place, don't forget to show common courtesy and consideration for others around you.

**Sales: NTT DOCOMO, INC.**

**Manufacturer: Panasonic Mobile Communications Co., Ltd.**



Li-ion 00

To prevent damage to the environment, bring used battery packs to a docomo service counter, a docomo agent or a recycle center.



May '11 (1st Edition)  
3TR100376AAA  
F0411-1