



P-01F

INSTRUCTION MANUAL '13.10

Thank you for selecting the “P-01F”.

Read this manual before use to correctly operate your P-01F.

About manual of P-01F

The operating procedures for the P-01F are also published as in “**使いかたガイド (Guide)**” on-screen manual installed onto your FOMA terminal, and “**Instruction Manual (Detailed Version)**” as a PDF. (In Japanese only)

◆“**Instruction Manual**” (this manual)◆

Description of the displayed content and operating procedures for basic functions

◆“**使いかたガイド (Guide)**” (installed onto your FOMA terminal)◆

Description of the outline and operations of frequently used functions

From the P-01F ▶**便利ツール (Tool)**▶**使いかたガイド (Guide)**

※ This function is available in Japanese mode only.

◆“**Instruction Manual (Detailed Version)**” (PDF)◆

From a PC, download detailed information about all the functions and the operating procedures. (In Japanese only)
<http://www.nttdocomo.co.jp/support/trouble/manual/download/index.html>

※ Note that the URL and published contents may be modified without notice.

Basic Package

- P-01F Handset (With Warranty)

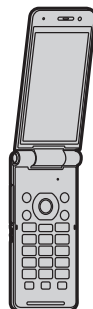

- Desktop Holder P54

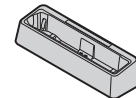

- Instruction Manual (Japanese version)



- Battery Pack P23



- Back Cover P61



- See page 73 for optional items that support this FOMA terminal.

For Using This Manual

- Note that “P-01F” is referred to as “FOMA terminal” in this manual.
- Most operating procedures and displays in this manual are shown with the default settings of the “White” handset. Further, displays and illustrations shown in this manual are for reference. The actual ones might differ.

For Loss, Theft, Malfunction, and Inquiries while Overseas (24-hour Reception)

■ From DOCOMO mobile phones

International call access code
for the country you stay **-81-3-6832-6600*** (toll free)

*You are charged a call fee to Japan when calling from a land-line phone, etc.

※ If you use P-01F, you should dial the number +81-3-6832-6600 (to enter '+', press and hold the '0' key for at least one second).

■ From land-line phones <Universal number>

Universal number
international prefix **-8000120-0151***

*You might be charged a domestic call fee according to the call rate for the country you stay.

※ For international call access codes for major countries and universal number international prefix, refer to the DOCOMO International Services website.

- If you lose your FOMA terminal or have it stolen, immediately take the steps necessary for suspending the use of the FOMA terminal.
- If the FOMA terminal you purchased is damaged, bring your FOMA terminal to a repair counter specified by DOCOMO after returning to Japan.

General Inquiries
<docomo Information Center>

 **0120-005-250 (toll free)**

* Service available in English, Portuguese, Chinese, Spanish.

* Unavailable from part of IP phones.

(Business hours: 9:00 a.m. to 8:00 p.m.)

 **From DOCOMO mobile phones**  **From land-line phones**
(In Japanese only) (In Japanese only)

 **(No prefix) 151 (toll free)**  **0120-800-000 (toll free)**

* Unavailable from land-line phones, etc.

* Unavailable from part of IP phones.

(Business hours: 9:00 a.m. to 8:00 p.m. (open all year round))

● Please confirm the phone number before you dial.

● For Applications or Repairs and After-Sales Service, please contact the above-mentioned information center or the docomo Shop etc. near you on the NTT DOCOMO website or the i-mode site.

NTT DOCOMO website <http://www.nttdocomo.co.jp/english/>

i-mode site  **Menu** ▶ **お客様サポート (User support)** ▶ **ドコモショップ (docomo Shop)** (In Japanese only)

Repairs

 **From DOCOMO mobile phones**  **From land-line phones**
(In Japanese only) (In Japanese only)

 **(No prefix) 113 (toll free)**  **0120-800-000 (toll free)**

* Unavailable from land-line phones, etc.

* Unavailable from part of IP phones.

(Business hours: 24 hours (open all year round))



Don't forget your mobile phone ... or your manners!

When using your mobile phone in a public place, don't forget to show common courtesy and consideration for others around you.

Sales: NTT DOCOMO, INC.

Manufacturer: Panasonic Mobile Communications Co., Ltd.



Li-ion 00

October '13 (1st Edition)

PXQP1011ZA/J1

F0913-0

Contents

FOMA Terminal	2	Handling Precautions	12
Part Names and Functions	3	Waterproof/Dust-proof Performance ...	16
Precautions	5		

Introduction

Before Using	20	Sound/Screen Setting	31
Screen Explanation	23	Lock/Security	34
Character Entry	30		

Basic Operation

Call Telephone	38	Phonebook	47
Mail	44		

Connect

i-mode/Full Browser	48	i-channel	50
---------------------------	----	-----------------	----

Search

Camera	51	i-appli/i-Widget	57
1Seg	53	i-motion	58
Music	55		

Enjoy

i-concier	59	Data Management	63
Convenient Tools	59		

More Convenient

Support	67	Index	87
Appendix	74		

Others

※It is prohibited to copy all or part of this manual without permission. ※The instructions contained in this manual may be changed without notice.

FOMA Terminal

- This FOMA terminal supports W-CDMA system.
- Because the FOMA terminal uses radio waves, you cannot use it in places where the radio waves do not reach, where they are weak even outdoors, such as inside tunnels, basements, or buildings, or out-of-service area. You might not be able to operate the FOMA terminal even when you are in a place with a fine view such as in a high-rise building or apartment. Note that you may experience interruption of calls even if the three antennas respond to a strong radio wave, and you remain without moving to use the FOMA terminal.
- Since the FOMA terminal uses radio waves as the medium of telecommunication, calls may be tapped by a third party. However, the W-CDMA system automatically supports tapping prevention, so your conversation will be incomprehensible to the third party, because it is recognized as mere noise.
- The FOMA terminals change your voice into digital signals and send them to the other party. In places where the radio waves are weak, the digital signals may not be converted correctly, and in such a case, the voice may sound different from the actual one.
- The user hereby agrees that the user shall be solely responsible for the result of the use of SSL/TLS. Neither DOCOMO nor the certifiers as listed herein make any representation and warranty as for the security in the use of SSL/TLS. In the event that the user shall sustain damage or loss due to the use of SSL/TLS, neither DOCOMO nor the certifiers shall be responsible for any such damage or loss.
Certifiers: VeriSign Japan K.K., GlobalSign K.K.,
Cybertrust Japan Co., Ltd., EMC Japan K.K.,
SECOM Trust Systems Co., Ltd., Comodo CA Ltd.,
Entrust, Inc., and Go Daddy, Inc.
- This FOMA terminal supports FOMA Plus-Area and FOMA High-Speed Area.

- Although the display was created using highly advanced technology, it is possible that some pixels might not light, or that some pixels light continuously. Please be aware that this is a characteristic of liquid crystal displays, and does not indicate a malfunction.
- You are advised that you make separate notes of information (such as Phonebook entries, schedule events, memos, record messages, voice memos) stored in the FOMA terminal and keep them in a safe place. Note that we cannot be held responsible for the unlikely event of loss of the stored content due to a malfunction, repair, change of your model, or other mishandling of the FOMA terminal.
- You are advised to save your important data on the microSD card. If you have a personal computer, you can transfer and save data such as Phonebook entries, mail messages, schedule events, and others on the personal computer by using DOCOMO keitai datalink.

Part Names and Functions

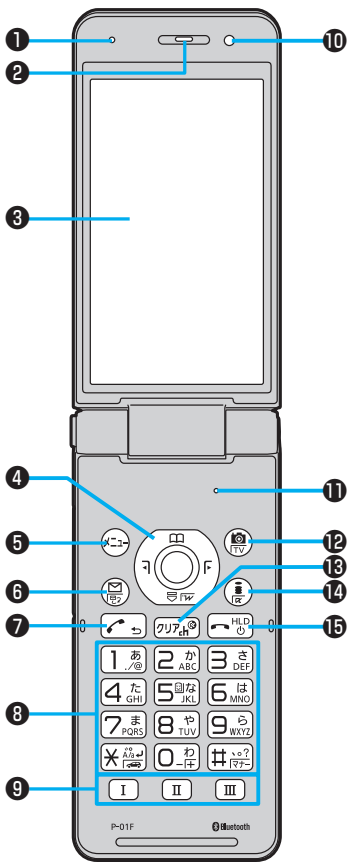

- 1 Air vent**
For adjusting the pressure inside the FOMA terminal
- 2 Earpiece**
For listening to the other party's voice
- 3 Display**
- 4 Command navigation key**
For operating functions and menus
- 5 Menu key**
For showing the Main Menu
- 6 Mail key**
For showing the Mail Menu
- 7 Start key**
For starting to talk
- 8 Numeric keys**
For entering phone numbers and text
- 9 Multi one-touch key**
- 10 Light sensor**
For sensing brightness (Do not cover it with your hands or do not put a sticker on it. Doing so might disable detecting the brightness.)
- 11 Microphone**
For speaking to the other party
- 12 Camera key/1 Seg key**
- 13 Clear key/i-channel key**
- 14 i-mode key/i-αppli key**
- 15 Power/End key**
For turning on/off the power or ending a call

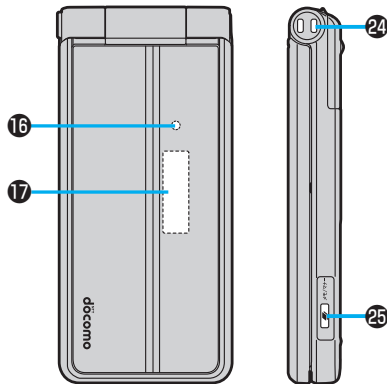

- 16** Call/Charging indicator
Lights while you are receiving a call or message, or charging.
- 17** Sub-display
- 18** FOMA antenna*
- 19** Camera
For shooting portraits and/or landscapes
- 20** Speaker
- 21** Back cover
Remove this when attaching/removing the battery pack, docomo mini UIM card, and microSD card.

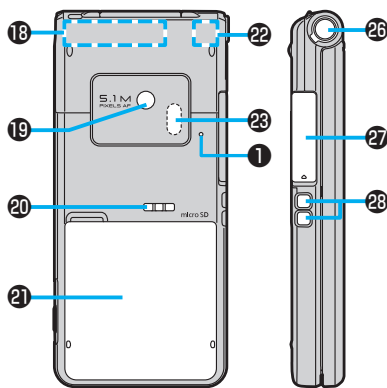

- 22** 1Seg antenna*/Bluetooth® antenna*
For using reception of 1Seg broadcasting and Bluetooth communication
- 23** Infrared data port
For using infrared communication and the infrared remote control
- 24** Strap hole
- 25** Multi key
For showing the Task menu
- 26** One-push open button
For opening the FOMA terminal (Be careful not to drop the FOMA terminal by the rebound when opened.)

- 27** Connector terminal
Integrated terminal for connecting earphone or for charging, etc.

For using earphone

Connect an optional connector-terminal-compatible earphone. When using a connector-terminal-non-compatible earphone, use an optional plug adapter for connection.

Example for connecting the Stereo Earphone Set 01 (option) to external connector terminal

This mobile phone serves as the port where both the AC Adapter (charging) and Stereo Earphone Set 01 (Earphone/microphone terminal) are plugged in.

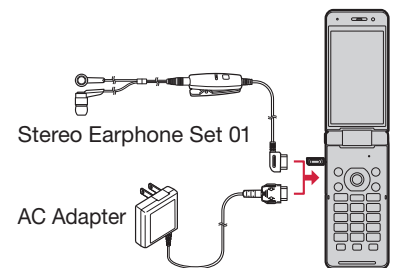



- 28** Charging terminal



*The antenna is embedded in the handset. Covering the area near the antenna with your hand may adversely affect the quality of the communication.





Precautions ALWAYS FOLLOW THESE DIRECTIONS

- Before using the FOMA terminal, read these safety precautions carefully so that you can use it correctly. After reading the precautions, keep them in a safe place.
- Be sure to observe these safety precautions to prevent you or those around you from inflicting injury and to avoid unnecessary damage to the property.
- The symbols below indicate the levels of danger or damage that can be caused if the particular precautions are not observed and equipments are not used properly.

	Danger	This symbol indicates that incorrect handling will almost certainly cause death or serious injury.
	Warning	This symbol indicates that incorrect handling poses a risk of causing death or serious injury.
	Caution	This symbol indicates that incorrect handling poses a risk of causing a slight injury or damage to the product or property.

■ The following symbols show specific directions:

	Denotes actions prohibited to do.
Don't	
	Denotes not to disassemble the units.
Do not disassemble	

	Denotes not to use where the equipment may get wet, and avoid get it wet.
Avoid Water	
	Denotes not to touch with wet hands.
Not wet hands	
	Denotes mandatory instructions (matters that must be complied with).
Do	
	Denotes to pull the power plug out of an outlet.
Pull the power plug out	

■ “Precautions” are divided into the following seven sections:

General precautions for FOMA terminal, batteries, adapters, desktop holder, and docomo mini UIM card	P:6
Precautions for FOMA terminal	P:7
Precautions for batteries	P:9
Precautions for adapters and desktop holder	P:10
Precautions for docomo mini UIM card.....	P:11
Notes on using near electronic medical equipment	P:11
List of materials used	P:12

General precautions for FOMA terminal, batteries, adapters, desktop holder, and docomo mini UIM card



Danger



Don't

Do not use, store, or leave the FOMA terminal or its accessories in places with a high temperature (such as near fire, near heating appliances, inside a kotatsu or near other furniture with heating elements, in places exposed to direct sunlight, or in cars heated by the sun).
Fire, burns, or injury may result.



Don't

Do not place the FOMA terminal or its accessories inside cooking appliances such as microwave ovens or high-pressure containers.
Fire, burns, injury or electric shock may result.



Do not disassemble

Do not attempt to disassemble or remodel the FOMA terminal or its accessories.

Fire, burns, injury or electric shock may result.



Avoid Water

Do not allow the FOMA terminal or its accessories to get wet either from water, drinking water or pet urine, etc.

Fire, burns, injury or electric shock may result.
See "Waterproof/Dust-proof Performance" on page 16 for details on waterproof performance.



Do

With your FOMA terminal, use the batteries and adapters specified by NTT DOCOMO, INC.

Fire, burns, injury or electric shock may result.



Warning



Don't

Do not throw the FOMA terminal or accessories, or subject them to severe force or shocks.

Fire, burns, injury or electric shock may result.



Don't

Do not allow electrically conductive foreign objects (such as metal pieces or pencil leads) to come into contact with the FOMA terminal's charging terminal or connector terminal. Do not allow such objects to enter into the FOMA terminal.

Fire, burns, injury or electric shock may result.



Don't

Do not cover or wrap the FOMA terminal or its accessories with a cushion, etc. while it is being used or recharged.

Fire or burns may result.



Do

Before entering a gas station or other places where flammable gases are generated, be absolutely sure to turn off the FOMA terminal and stop charging if it is being charged.

Otherwise, the flammable gases may ignite.



Do

If odor, overheat, discoloration, or deformation is detected during use, battery charge, or storage, immediately follow the instructions below:

- Pull the power plug out of the outlet or cigarette lighter socket.
- Turn off the power of the FOMA terminal.
- Remove the battery pack from the FOMA terminal.

Fire, burns, injury or electric shock may result.



Caution



Don't

Do not place the FOMA terminal or accessories on unstable locations such as wobbly tables or slanted locations.

They may fall off and cause injury.



Don't

Do not store in humid or dusty places, or in high temperature environments.

Fire, burns or electric shock may result.



Do

If the FOMA terminal and its accessories are used by a child, a guardian should explain how to operate them correctly. During use, a guardian should also check that they are being used as instructed. Otherwise, injury may result.



Do Keep out of the reach of babies and infants. Accidental swallowing or injury may result.



Do Take special care when you use the FOMA terminal for a long time with the adapter connected. If you use the i-appli programs, talk on the videophone, watch 1Seg programs and so on for a prolonged period of time while charging, the temperature of the FOMA terminal, battery pack or adapter may rise. If you keep direct contact with high-temperature parts, redness, itching, a rash or low-temperature skin burns may result depending on the state of your physical condition or constitution.

Precautions for FOMA terminal



Warning



Don't Do not directly point the infrared data port at someone's eyes during transmission. Doing so may harm the person's eyes.



Don't While using infrared communication, do not point the FOMA terminal's infrared data port at a home electrical appliance which is equipped with an infrared device. The infrared device may malfunction, and possibly cause an accident.



Don't Do not allow liquids such as water, or foreign materials such as metal pieces or flammable materials to get into the docomo mini UIM card or microSD card slot of the FOMA terminal. Fire, burns, injury or electric shock may result.



Do Turn off the FOMA terminal in places where use is prohibited such as in airplanes and hospitals. Otherwise, the electronic devices and electronic medical equipment in those places may be adversely affected. If the Auto power ON function is set, deactivate the setting, then turn off the power. For use inside medical facilities, make sure that you comply with their regulations. Engaging in any prohibited acts such as using the FOMA terminal in an airplane is punishable by law. However, it may be possible to use a FOMA terminal in an airplane, such as by setting radio wave emission to off. Comply with the instructions given by the airline company.



Do When talking in Hands-free mode or when a ring tone is sounding, be absolutely sure to keep the FOMA terminal away from your ear. Further, when you play games or play back music with the earphone/microphone etc. connected, adjust the sound volume to moderate volume. The excessive sound volume impairs your hearing. Further, accidents may result due to the hardness of hearing of surrounding sound.



Do For those with weak heart conditions, the vibrator and ring volume must be adjusted carefully. Otherwise, the functions may adversely affect your heart.



Do If you are using an electronic medical device or other type of device, check with its manufacturer or vendor as to whether it will be affected by the signals from the FOMA terminal. The FOMA terminal may adversely affect the device.



Do

Turn off the FOMA terminal when near electronic devices using high-precision control or weak signals.

The FOMA terminal may cause the electronic devices to malfunction and have other adverse effects.

※ Electronic devices that may be affected:

Hearing aids, implanted cardiac pacemakers, implanted defibrillators, other electronic medical equipment, fire alarms, automatic doors and other automatically controlled devices. If you use an implanted cardiac pacemaker, implanted defibrillator or any other electronic medical equipment, consult the manufacturer or retailer of the device for advice regarding possible effects from the radio waves.



Do

If the display part or camera lens is broken, be careful about broken glasses or the exposed interior of the FOMA terminal.

A plastic panel is used for the surface of the display area and camera lens, making it hard for the glass to break into pieces. However, if you touch the damaged or exposed parts by mistake, you may injure yourself.



Caution



Don't

Do not swing around the FOMA terminal by its strap or other parts. You may hit yourself or others, possibly causing injury or other accidents.



Don't

Do not use the FOMA terminal if it has been damaged. Fire, burns, injury or electric shock may result.



Don't

If you accidentally damage the display part and the substance inside leaks out, keep your face, hands and skin away from it. Otherwise, you may impair your eyesight or damage your skin. If this substance should get into your eyes or mouth, immediately rinse them with clean water, and then seek medical attention. If it should adhere to your skin or clothing, immediately wipe it off with alcohol or similar liquid, and then rinse the affected area with soap and water.



Don't

Do not open the FOMA terminal by pressing the one-push open button near persons around you or your face. The FOMA terminal may hit you or persons around you, causing accidents and injuries.



Do

Before using the FOMA terminal inside a car, check with its manufacturer or dealer whether the signals from the FOMA terminal will have any adverse effects.

In some vehicle models, the signals may adversely affect the electronic devices inside the vehicle. Such cases are rare. However, if this happens, stop using the FOMA terminal immediately.



Do

Itching, rash or eczema may be caused depending on your physical conditions or predisposition. If an abnormality occurs, stop using the FOMA terminal immediately, and then seek medical attention.

See "List of materials used" on page 12 for material of each part.



Do

Be careful not to get your finger or a strap caught in the parts when you close or open the FOMA terminal. Otherwise, injury or other accidents may result.



Do

View the display in a sufficiently light place keeping a certain distance from your eyes. Otherwise, your eyesight may become impaired.

Precautions for batteries

■ Check the description on the label of the battery pack for the type of battery.

Description	Type
Li-ion 00	Lithium-ion battery



Danger



Don't

Do not let any metal object such as a wire come in contact with the battery terminals. Also do not carry or store the battery together with any metal objects like a necklace.

Otherwise, the battery pack may ignite, burst or overheat and its electrolyte may leak.



Don't

When installing the battery in the FOMA terminal, check that it is facing the right way, and if the battery cannot be installed easily, do not force it into place.

Otherwise, the battery pack may ignite, burst or overheat and its electrolyte may leak.



Don't

Do not throw the battery into fire. Otherwise, the battery pack may ignite, burst or overheat and its electrolyte may leak.



Don't

Do not pierce it with nails, hit it with a hammer, or step on it. Otherwise, the battery pack may ignite, burst or overheat and its electrolyte may leak.



Do

If the battery fluid or other material gets into your eyes, do not rub them. Flush your eyes with clean water and seek medical attention immediately.

Otherwise, the loss of eyesight may result.



Warning



Don't

Never use the FOMA terminal if it has damages such as deformities or scratches as a result of dropping it.

Otherwise, the battery pack may ignite, burst or overheat and its electrolyte may leak.



Do

Immediately stop using the FOMA terminal and keep it away from fire if the battery leaks or emits an odor.

The leaked battery fluid may ignite, causing fire or burst.



Do

Be careful that your pets do not bite into the battery pack.

Otherwise, the battery pack may ignite, burst or overheat and its electrolyte may leak.



Caution



Don't

Do not dispose of the exhausted battery with other waste.

The battery may catch fire or damage the environment. After insulating the battery terminals with tape, take the unneeded battery to a handling counter such as a docomo Shop or dispose of it in accordance with local waste disposal regulations.



Don't

Do not use or attempt to charge a wet battery.

Otherwise, the battery pack may ignite, burst or overheat and its electrolyte may leak.



Do

If the electrolyte fluid or other material inside the battery has leaked out, do not allow it to come into contact with the skin on your face, hands or any other part of your body.

Contact may result in loss of sight or skin problems.

If you get the fluid or other material in your eyes or mouth, or on skin or clothing, immediately wash the affected areas with clean water.

If you get it in your eyes or mouth, immediately seek medical attention after rinsing.

Precautions for adapters and desktop holder



Warning



Do not use the adapter if its cord has been damaged.
Fire, burns or electric shock may result.



Do not use the AC adapter and desktop holder in humid places such as a bathroom.
Fire, burns or electric shock may result.



The DC adapter is for use only in a negative (-) grounded vehicle. Do not use it in a positive (+) grounded vehicle.
Fire, burns or electric shock may result.



If a thunderstorm is nearby, do not touch the adapter.
Otherwise, you may receive an electric shock.



Never short-circuit the charging terminal when the adapter is plugged into the power outlet or cigarette lighter socket. Also, never touch the charging terminal with fingers or other bare skin.
Fire, burns or electric shock may result.



Do not place heavy objects on the adapter cord.
Fire, burns or electric shock may result.



When plugging the AC adapter into the power outlet, or when unplugging it from the outlet, do not allow metal straps or other metal objects to come in contact with it.
Fire, burns or electric shock may result.



Do not touch the adapter cord, desktop holder, or power outlet with wet hands.
Fire, burns or electric shock may result.



Use the adapter at the specified V AC.
When charging the FOMA terminal overseas, use the AC adapter available for use overseas to charge the FOMA terminal.

Supplying the wrong voltage to the AC adapter may result in a fire, burns or electric shocks.
AC adapter: 100 V AC
DC adapter: 12/24 V DC
[For negative (-) grounded vehicles only]
AC adapter available for use overseas: 100 V to 240 V AC
[Connect only to household AC outlet]



If a fuse of the DC adapter has blown, replace it with a specified fuse.

Do

Fire, burns or electric shock may result.
For the specified fuse, refer to each instruction manual.



Keep the power plugs dust-free.
Fire, burns or electric shock may result.

Do



When plugging the AC adapter into the power outlet, plug it in securely.

Do

Fire, burns or electric shock may result.



When unplugging the power plug from the power outlet or cigarette lighter socket, do not yank the adapter cord, but take hold of the adapter to unplug it.

Do

Fire, burns or electric shock may result.



Pull the power plug out

When you do not intend to use the adapter for a long period of time, disconnect the power plug from the power outlet or cigarette lighter socket.

Fire, burns or electric shock may result.



Pull the power plug out

If liquids such as water get in the adapter, unplug the power cord immediately from the outlet or cigarette lighter socket.

Fire, burns or electric shock may result.



Pull the power plug out

Before cleaning, pull the power plug out of the outlet or cigarette lighter socket.

Fire, burns or electric shock may result.

Precautions for docomo mini UIM card



Caution



Do

Be careful not to touch the cut surface of the docomo mini UIM card when removing it.

Otherwise, injury may result.

Notes on using near electronic medical equipment



Warning



Do

If you use electronic medical equipment such as an implanted cardiac pacemaker or implanted defibrillator, use the FOMA terminal 15 cm or more away from an implanted cardiac pacemaker or implanted defibrillator.

The FOMA terminal's signals may adversely affect the operation of electronic medical equipment.



Do

Patients using electronic medical equipment other than implanted cardiac pacemakers or implanted defibrillators (outside medical establishments for treatment at home, etc.) should check the influence of radio waves upon the equipment by consulting its manufacturer.

The FOMA terminal's signals may adversely affect the operation of electronic medical equipment.



Do

If the FOMA terminal has a chance of coming within 15 cm of other persons, such as when you are in an area where you cannot move freely, switch the FOMA terminal to a state in which it does not emit radio waves (such as by switching it to Self mode or turning the power off).

A person nearby might be using an electronic medical device such as an implanted cardiac pacemaker or implanted defibrillator. The FOMA terminal's signals may adversely affect the operation of electronic medical equipment.



Do

When using the FOMA terminal within a medical institution, follow the instructions of that medical institution.

List of materials used

■ P-01F Handset/Back Cover P61/Battery Pack P23

Where it is used		Material/Finishing
Outer casing	Display surface, Battery surface, Battery surface (Hinge side)	PC/UV coating
Connector terminal		Stainless steel/nickel plating, tin plating
Connector terminal cover	Body	PC/UV coating
	Fitting pin area	Polyester series elastomer
	Packing	Silicon rubber
Panel of camera lens area, Display panel, Sub-display panel		PMMA/hard coating
Side key		ABS
Around the side key		ABS/UV coating
Charging terminal		Brass/nickel plating, nickel palladium plating, gold plating
Key area, Sheet area of numeric key surface		Acrylic urethane
Battery compartment surface		Stainless steel/nickel plating

Where it is used		Material/Finishing
Battery terminal	Resin part	PA
	Terminal area	Titanium copper alloy/nickel plating, gold plating
Battery pack	Resin part	PC
	Terminal area	Glass epoxy/nickel plating, gold plating
	Label	PET/Silicon varnish
docomo mini UIM card tray	Substrate part	Glass epoxy/gold plating, resist printing
	Resin part of tray	LCP
	Metal part of tray	Stainless steel
Hinge area	Center area of display surface, Hinge support area, Both ends area	PC/UV coating
	Center area of sub-display surface	ABS/UV coating
Label (Battery compartment surface)		PET
Back cover	Body	PC/UV coating
	Packing	Silicon rubber
One-push open button		PC

■ Desktop Holder P54

Where it is used	Material/Finishing
Outer casing	ABS
Connector terminal	PPS
Cushion	Urethane
Charging terminal	Phosphor bronze/nickel plating, gold plating
Label	PS
Lever	POM

Handling Precautions

General notes

■ The P-01F is provided with the waterproof/dust-proof performance, however, do not allow water to seep or dust to get in the inside of the FOMA terminal, or do not allow accessories and optional items to get wet or adhere dust. The battery, adapter, desktop holder, and docomo mini UIM card are not waterproofed/dust-proofed. Do not use them in environments, which are high in humidity such as in bathrooms, and do not allow them to get wet from rain. Furthermore, if carrying them against your body, they become moist due to perspiration and the internal parts may become corroded, causing malfunction. If the parts are found to have been damaged due to exposure to the liquids, any repairs will not be covered by warranty, or repairs may not be possible. This may be repaired at a cost if repairs are possible.

- **Use a dry soft cloth such as the one for cleaning glasses to clean the equipment.**

- The display may be scratched if it is rubbed hard with a dry cloth.
- Stains may result from droplets of water or dirt if they are left on the display.
- Do not use alcohol, thinner, benzene, detergent or other solvents for cleaning, otherwise the printing may be removed or discoloration may result.

- **Occasionally clean the terminals of the equipment using a dry cotton swab, etc.** The soiled terminals deteriorate the connection and might cause power discontinuity or incomplete charging. Wipe the terminals with a cotton swab, etc. Take care not to damage the terminals when cleaning them.

- **Do not place the FOMA terminal near an air conditioner outlets.**

Condensation may form due to rapid changes in temperature, and this may corrode internal parts and cause malfunction.

- **Do not apply excessive force onto the FOMA terminal and battery pack.**

If you put the FOMA terminal in a bag along with many other articles or sit with the FOMA terminal in a clothes pocket, the display, internal circuitry and the battery pack could be damaged or malfunction. Also, if an external device is left connected to the connector terminal (earphone/microphone terminal), the connector could be damaged, or malfunction.

- **Do not rub or scratch the display part with metals.**

Doing so might cause damage to the part, resulting in trouble or malfunction.

- **Carefully read each instruction manual attached to optional items.**

Notes on handling the FOMA terminal

- **Avoid using in extremely high or low temperatures.**

The FOMA terminal should be used within a temperature range of 5° C to 35° C and a humidity range of 45% to 85%.

- **If the FOMA terminal is operated near a land-line phone, television set, radio or other devices in use, it may adversely affect the devices. Operate the FOMA terminal as far away from these devices as possible.**

- **It is recommended that you make separate notes of the information stored in the FOMA terminal and keep such notes in a safe place.**

We take no responsibility for any loss of the stored data items.

- **Do not drop the FOMA terminal or subject it to strong impacts.** Malfunction or damage may result.

- **Do not insert an external device to the connector terminal (earphone/microphone terminal) at a slant when connecting, and do not pull it out when it is inserted.**

Malfunction or damage may result.

- **Make sure that nothing, such as a strap, gets caught between the parts of the FOMA terminal when you close it.** Otherwise, malfunction or damage may result.

- **The FOMA terminal becomes warm during use or charging but this is not an abnormality. Use the FOMA terminal as it is.**

- **Do not leave the camera in places exposed to direct sunlight.**

Pixels may be discolored or burns may result.

- **When using the FOMA terminal, ensure that you shut the cover for the connector terminal.**

Dust or water might enter into the FOMA terminal, causing malfunction.

- **Do not use the FOMA terminal with the back cover left removed.**

The battery pack might come out, or malfunction or damage may result.

- **Do not apply an excessively thick sticker onto the surfaces of the display or keys.** Otherwise, malfunctioning, damage or problems with operation may result.

- **While you are using the microSD card, never take it off or turn off the power of the FOMA terminal.**

Data may be erased or malfunction may result.

- **Do not place magnetic cards or similar objects near the FOMA terminal or between phone parts.**

Magnetic data on cash cards, credit cards, telephone cards and floppy disks, etc. may be deleted.

- **Do not bring magnetic substances close to your FOMA terminal.**

Problems with operation may result if items with strong magnetic fields are brought close to the FOMA terminal.

Notes on handling batteries

- **Batteries have a limited life.**

Though it varies depending on the usage state, you are advised to replace the battery if its usable time is extremely short even when you fully charge it. Make sure that you buy the specified battery.

- Charge the battery in a place with an appropriate ambient temperature of 5° C to 35° C.
- The usable time of the battery differs depending on the usage environment or its remaining life.
- Depending on how the battery pack is used, it might swell as its operating life becomes short, but this is not a problem.
- Note the following points when you store a battery pack:
 - Storage in a fully charged state (the state immediately after charging is completed)
 - Storage with no battery power left (the state you cannot turn on the power of the handset due to battery drain)
 These may lower the battery pack's performance and shorten its operating life. Before storing a battery, check its remaining battery level: it is recommendable, as a general rule, for the battery icon to show two bars or for its remaining battery level to be about 40%.

Notes on handling adapters and desktop holder

- Charge the battery in a place with an appropriate ambient temperature of 5° C to 35° C.
- Charge the battery where:
 - There is very little humidity, vibration, and dust.
 - There are no land-line phones, television sets or radios nearby.
- While you are charging, the adapter may become warm. This is not a malfunction, so you can keep on using.

- Do not use the DC adapter for charging the battery when the car engine is not running. The car battery could go flat.
- When using the power outlet having the disengaging prevention mechanism, observe the instructions given in that instruction manual.
- Do not give a strong shock. Also, do not deform the charging terminal. Malfunction may result.

Notes on handling the docomo mini UIM card

- Do not apply more force than is necessary when installing or removing the docomo mini UIM card.
- The warranty does not cover damage caused by inserting the docomo mini UIM card into some other types of IC card reader/writer.
- Always keep the IC portion clean.
- Use a dry soft cloth such as the one for cleaning glasses to clean the equipment.
- It is recommended that you make separate notes of the information stored on the docomo mini UIM card and keep such notes in a safe place. We take no responsibility for any loss of the stored data items.
- For the environmental protection, bring unneeded docomo mini UIM card to a handling counter such as a docomo Shop.
- Do not damage, carelessly touch, or short-circuit the IC. Data might be lost or malfunction may result.

- Do not drop the docomo mini UIM card or subject it to strong impacts. Malfunction may result.
- Do not bend the docomo mini UIM card or place something heavy on it. Malfunction may result.
- Into the FOMA terminal, do not insert the docomo mini UIM card with a label or sticker pasted. Malfunction may result.

Notes on using Bluetooth function

- The FOMA terminal supports the security function that meets the Bluetooth Specification, to secure Bluetooth communication. However, the security may not be sufficient depending on the settings. Take care of the security for communication when using the Bluetooth function.
- Note that even if any leak of data or information occurs while making connection using the Bluetooth function, we take no responsibility.

■ Radio frequencies

The radio frequencies for the Bluetooth function of the FOMA terminal are as follows:

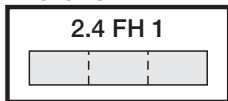

- 2.4 : Indicates radio facilities that use 2400 MHz frequencies.
- FH : Indicates modulation is the FH-SS system.
- 1 : Indicates that an estimated interference distance is 10 meters or less.
- : Indicates that all radio frequencies 2400 MHz through 2483.5 MHz are used, and that the frequencies for mobile object identifiers shall not be avoided.

To use on airplane, confirm with airline company in advance.
Use of Bluetooth may be prohibited in some countries. Please confirm laws and regulations applicable in the country/region before use.

■ Cautions on Using Bluetooth Devices

Bluetooth operates at radio frequencies assigned to the in-house radio stations for mobile object identifiers that have to be licensed and are used in production lines of a factory, specific unlicensed low power radio stations, and amateur radio stations (hereafter, referred to “another radio station”) in addition to scientific, medical, industrial devices, or home electric appliances such as microwave ovens.

1. Before using this product, make sure that “another radio station” is not operating nearby.
2. If radio interference between this product and “another radio station” occurs, move immediately to another place or turn off power to avoid interference.
3. For further details, contact “docomo Information Center” on the back page of this manual.

Caution

- Do not use the modified FOMA terminal. Using a modified FOMA terminal infringes the Radio Law/ Telecommunications Business Law. The FOMA terminal has been certified as conforming to the technical regulations of specified radio equipment under the Radio Law of Japan, as well as to those of terminal devices under the Telecommunications Business Law of Japan, and bears a “technical conformity mark ” on its nameplate as evidence of conformity. Unscrewing the FOMA terminal and modifying internal components void the technical regulations conformity certification. Do not use the FOMA terminal in this state, which infringes the Radio Law and Telecommunications Business Law.
- Take special care not to operate the FOMA terminal while driving. Holding a mobile phone in your hand while driving is subject to a fine or other penalties. However, this does not apply in unavoidable circumstances when, for instance, responding to someone who is sick or injured or when maintaining public order.

Waterproof/Dust-proof Performance

Your P-01F is capable of IPX5^{※1} and IPX7^{※2} waterproof performance and IP5X^{※3} dust-proof performance if the connector terminal cover and back cover are firmly closed and no clearance gap and float found in them.

- ※1 IPX5 means that the P-01F maintains its performance as a phone even after a water jet flow has been sprayed over the FOMA terminal from all directions under conditions where water in a volume of 12.5 liters/minute is sprayed from a distance of about 3 meters for at least 3 minutes using a water-pouring nozzle with an inside diameter of 6.3 mm.
- ※2 IPX7 means that the P-01F maintains its performance as a phone even after the phone has been gently submerged in a container of still city water to a depth of 1 meter at room temperature, and left in place for about 30 minutes, and then removed from the water.
- ※3 IP5X refers to the degree of protection, and indicates that the mobile phone has been tested by placing it in a chamber wherein dust particles measuring 75 μm in diameter or smaller are circulated for 8 hours, and then when the mobile phone is removed, it maintains correct operation as a phone and remains safe.

(Note) This does not mean that the waterproof performance is guaranteed in all given conditions of actual use. Read this manual thoroughly before use to prevent invasion of water or foreign materials and then to enable you to safely use your FOMA terminal.

You can operate the FOMA terminal in the rain, in your kitchen, and also around poolside.

In the Rain

- You can talk on the phone by holding the phone in the rain with your wet hand without umbrella. (Less than 20 mm/hour of rainfall, and your feet get wet by drops of rain rebounded off the ground)
- ※When your hands are wet or water drops remain on the FOMA terminal, do not attach/remove the back cover, nor open/close the connector terminal cover.

Wash

- When the FOMA terminal gets dirty, you can slowly swing and wash it in a bowl filled with fresh water or tap water at an ambient temperature, or wash it by hand while running a slightly-weak water flow from a faucet.
- Wash your FOMA terminal with the back cover firmly attached and while you are pushing the cover of the connector terminal down.
- Do not use brushes, sponges, soaps, or detergents for washing.
- After rinsing off the FOMA terminal in water, wipe its surfaces thoroughly using a dry cloth, drain off the water (see page 19), and allow the FOMA terminal to dry out naturally.



Soap/detergent

On Leisure

- Do not soak or drop your FOMA terminal into a pool or the sea nor operate it in water.



Sea/pool

- If pool water or seawater splash the FOMA terminal, wash the terminal by following the prescribed method (see page 16).

In the Kitchen

- Do not spray liquids other than fresh water or tap water at room temperature onto the FOMA terminal or soak the terminal in them.
- Do not spray hot water or cold water onto the FOMA terminal or soak it in them.

Important Information before Use

- Before using the FOMA terminal, make sure that you attach the back cover firmly after tightly closing the connector terminal cover. If there is any small particles (fine fibers, hair or grains of sand) between the covers and the phone, water or dust could find its way inside the phone. When attaching the back cover after closing the connector terminal cover, ensure that there is no particles or dirt on or around these parts (especially the packing).
- Ensure that the connector terminal cover and back cover are closed tightly and that none of these covers are askew. If the covers are not closed tightly, water or dust could find its way inside the FOMA terminal.
- To keep the waterproof/dust-proof performance, we recommend replacing parts once every two years regardless of whether any irregularities are present. You are charged for replacement of parts. Take your FOMA terminal to a repair counter specified by DOCOMO.

Opening/Closing the Connector Terminal Cover

■ Opening the connector terminal cover

- ① Hook your fingertip over the groove, pull out the cover to direction A, and rotate it as direction B.

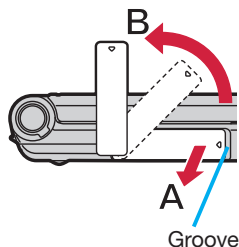

■ Closing the connector terminal cover

- ① Align the connector terminal cover in parallel with the FOMA terminal, and while holding its base part firmly, push it into place.

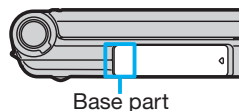

- ② Ensure that no float is found with the connector terminal cover as a whole.

Removing/Attaching the Back Cover

■ Removing the back cover

- ① Hook your fingertip over the concave part of the FOMA terminal, lift up in the direction of the arrow to remove the back cover.

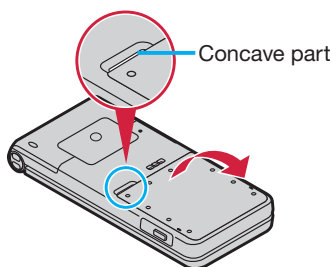

- Removing the back cover might produce a sound.
- The back cover should be firmly closed for maintaining waterproofness/dust-proofness. Opening the cover forcibly may injure your nails or fingers.

■ Attaching the back cover

- ① Fit the claws at the bottom side of the back cover to the FOMA terminal securely (A), and fit the claws at the left, right and upper sides of the back cover into the corresponding indentations, and push the cover into place (B).

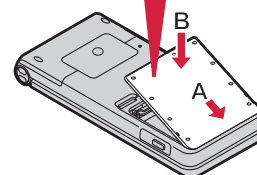
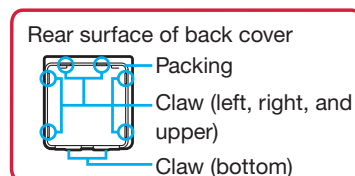

- ② Push the 10 ○ marks printed on the sticker of the back cover, and ensure that no float is found anywhere on the cover.

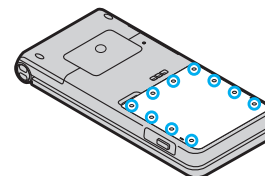

- ③ Confirm there is no gap between the back cover and the FOMA terminal.

Caution**■ About FOMA terminal**

- Do not wash the FOMA terminal with a washing machine or ultrasonic cleaner.
- Never charge the battery when it gets wet.
- Do not leave the FOMA terminal with drops of water remained on.
 - The connector terminal might be short-circuited.
 - Water might enter into the inside of the FOMA terminal through the keys or hinges. In cold districts, drops of water on the FOMA terminal might freeze, resulting in malfunction.

If the FOMA terminal gets wet, keep the back cover attached and the connector terminal cover closed, drain off the water (see page 19), and immediately wipe off the moisture remaining on the FOMA terminal with a clean dry cloth.

- Do not drop the FOMA terminal nor give a shock to it.
 - The deterioration of the waterproof/dust-proof performance might result depending on the damage.
- Do not soak the FOMA terminal in hot water, use in a sauna, nor expose to hot wind currents such as those of a dryer.
- The FOMA terminal does not float on water.
- Do not directly expose to the strong water flows that exceed the standard (see page 16) or submerge the mobile phone in water.
- Do not directly place the FOMA terminal on sandy beaches.
 - Sands enter into the holes on the microphone, earpiece, or speakers may reduce the volume.
 - If you operate the FOMA terminal with water drops or sands adhered to, sound might be deteriorated.

· Even the slightest sands entered from the connector terminal cover or back cover could cause water or dust to enter the inside of the FOMA terminal.

■ About the connector terminal cover and back cover

- Do not open or close them with gloves put on hands.
 - Fine dirt might adhere to the contact surface of the packing.
- Be careful that no fibers adhere to the packing when you try to wipe off moisture with a clean dry cloth.
- Do not peel the packing off. Also do not insert something pointed at the head into the clearance of the connector terminal cover or back cover.
 - The packing is damaged, resulting in water or dust to enter into the FOMA terminal.
- If the packing for the connector terminal cover or back cover is damaged or deformed, replace them at a repair counter specified by DOCOMO.
- If the back cover is broken, replace it with new one.
 - Otherwise liquid such as water enters into the inside of the FOMA terminal through broken portions, and an electric shock or corrosion of the battery pack could result.
- When the FOMA terminal gets wet with the connector terminal cover or back cover left open, water enters inside, and an electric shock or malfunction could be caused.
 - Do not use it as is, but turn off the power, remove the battery pack, and then take it to a repair counter specified by DOCOMO.

■ About microphone, earpiece, air vent, and speakers

- Do not thrust something pointed at the head into the holes on microphone, earpiece, air vent, or speakers.
- Do not leave water drops adhered to them. It might happen that communications are disabled.

■ Others

- Accessories and optional items are not waterproofed/dust-proofed. Do not use the desktop holder provided in a bathroom, shower room, kitchen, or lavatory where water is used, even if you do not connect to AC adapter.
- It is not that the waterproof performance is guaranteed in all given conditions of actual use. If the damage is found to be caused by your mishandling of the FOMA terminal as a result of our inspection, the guarantee is not supported.

Draining Water

- If you operate the FOMA terminal with water drops left adhered to, the volume level from the speakers might be decreased or sound quality vary.
- Moisture may have entered inside through the clearance gap of the keys or hinges.

Follow the procedures described below to wipe moisture off the FOMA terminal:

- ① Wipe completely moisture off the surface of the FOMA terminal with a clean dry cloth.



- ② Securely take hold of the FOMA terminal, and firmly swing each surface at least 20 times until no moisture sprays off.

<Draining from earpiece and air vent>

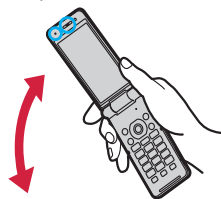

<Draining from microphone>

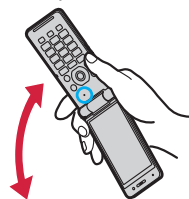

<Draining from speaker and air vent>

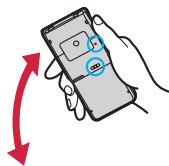

- ③ Lightly push the FOMA terminal against a clean dry cloth, and wipe moisture off the clearance gap of the microphone, earpiece, air vent, speaker, keys, or hinges.
 - Do not directly wipe moisture out of joint gap using a cotton swab, etc.



- ④ Fully drain moisture and then operate the FOMA terminal.

- Even when you follow the procedures for draining water as described above, moisture might remain in the FOMA terminal. Therefore, use the FOMA terminal after allowing it to dry out naturally. Also, take care to keep any objects you do not want to get wet away from the FOMA terminal since water may leak out from the FOMA terminal.

When Charging Battery

Accessories and optional items are not waterproofed/dust-proofed. Check the following before and after charging:

- Never charge the battery with the FOMA terminal left wet. If the FOMA terminal gets wet, drain and wipe off moisture with a clean dry cloth and then charge.
- When you charge the battery with the connector terminal cover open, firmly close it after charging. To prevent water or dust from entering inside through the connector terminal, you are advised to use the desktop holder provided for charging.
- Do not touch the AC adapter and desktop holder with your hands wet.
- Do not use the AC adapter and desktop holder in a bathroom, shower room, kitchen, and lavatory where water is used.

Before Using

Attaching docomo mini UIM card/ Battery Pack

To insert the docomo mini UIM card/battery pack, remove the back cover and insert. (See page 17)

1 Insert the docomo mini UIM card.

1. Pulling the tab of the tray with your finger, slowly pull the tray straight out until it stops.
 - The tray cannot be removed, so be sure not to pull the tray beyond the position at which it stops. Doing so might damage the tray or tab.
2. With the gold IC side of the docomo mini UIM card facing up, check that the cut is facing left, and place the card in the tray.
3. Push the docomo mini UIM card until it stops.
 - Push the docomo mini UIM card inward firmly until it is in place.

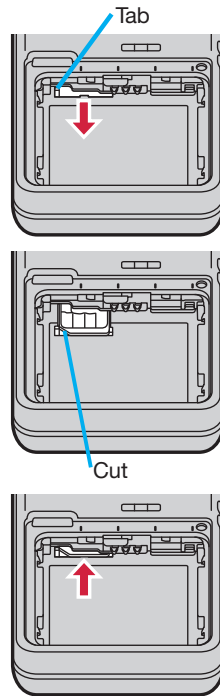

2 Attach the battery pack.

Combine the terminal area of the battery pack with the battery terminal area of the FOMA terminal, and then push in the A direction while pushing down in the B direction.

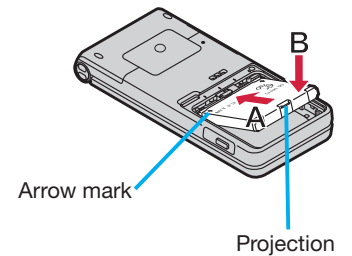

When you remove the battery pack

Lift the battery up using the projection of it.

- Ensure that you turn off, close, and take hold of the FOMA terminal when you install or remove the docomo mini UIM card or battery pack.
- You can use only a docomo mini UIM card with this FOMA terminal. If you have a docomo UIM card or FOMA card, replace it at a handling counter of a docomo Shop.

Charging

Charging Using Desktop Holder

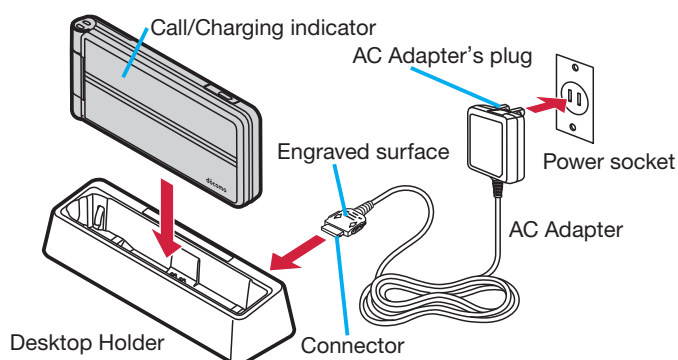

- 1** With the engraved surface of the connector of the AC Adapter (option) face up, plug the connector straight into the connector terminal of the desktop holder provided.
- 2** Pull out the AC Adapter's plug, and plug it into a household power socket of 100 V AC.
- 3** Set the FOMA terminal for charging terminal side down onto the desktop holder securely.
 - Be careful that a commercial strap is not caught between the FOMA terminal and desktop holder.

- 4** When charging is completed, hold the desktop holder and lift up the FOMA terminal to remove.

Charging Using AC Adapter

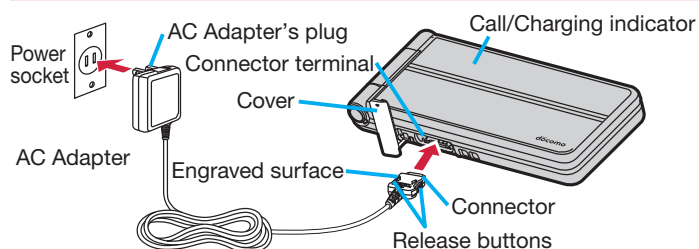

- 1** Open the cover of the connector terminal. (See page 17)
 - To charge the battery, place the cover of the connector terminal as illustrated. When you close or open the FOMA terminal with the cover of the connector terminal opened, be careful not to catch the cover of the connector terminal between the parts of the FOMA terminal.
- 2** Insert the connector horizontally with the engraved surface facing up until it clicks.
- 3** Pull out the AC Adapter's plug, and plug it into a household power socket of 100 V AC.
- 4** When charging is completed, pull out the connector from the connector terminal while pressing the release buttons.

- For detaching, pull out the connector horizontally while pressing the release buttons. Malfunction could result if you try to pull it forcibly.
- When charging starts, the Call/Charging indicator lights in red. When charging is completed, it turns off.

Turning Power ON

- 1 Press and hold  for at least one second.

After the notes of waterproof and Wake-up display are displayed, the Stand-by display appears.

To turn off the power

1. Press and hold  (for at least two seconds) ▶ YES
 - Depending on the display in operation, the confirmation display may not appear.

Configuring Initial Setting

The Initial Setting display appears when you turn on the power for the first time.

- 1 Set the date and time ▶ Set your Terminal Security Code* ▶ Set the size of fonts ▶ Set Keypad Sound.

*“0000” is set at purchase.



Notifying Your Caller ID on the Other Party's Phone

- 1  ▶ TEL function ▶ Dial/Receive setting ▶ Caller ID notification ▶ Activate/Deactivate ▶ ON

- If you hear the guidance requesting your caller ID, either set the Caller ID notification or add “186” first and then try calling again.

Checking Your Own Phone Number

You can check your own phone number (Own number), the model name, etc.

- 1  ▶ Profile
 - Press  (Edit) to store your name, mail address, etc.
 - Refer to “Mobile Phone User’s Guide [i-mode]” for how to check or change your mail address.

Switching to English Display

- 1  ▶ 本体設定 (Setting) ▶ 文字表示/入力 (Text display/input) ▶ Select language ▶ English

- The “バイリンガル (Select language)” setting is saved on the docomo mini UIM card.

Screen Explanation

Viewing Display/Icon

Battery level (estimate)

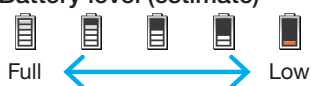



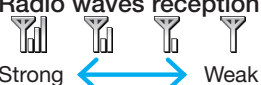

Full ← → Low

- When  is shown, charge the battery.
- Depending on the usage state, the battery level indication might significantly vary.

Radio waves reception level (estimate)









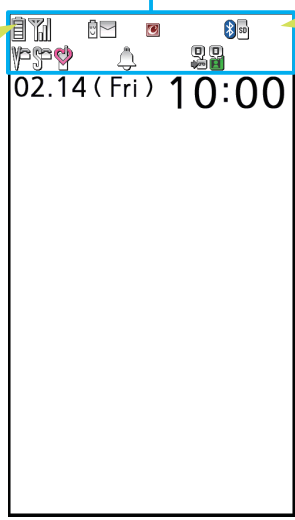

Strong ← → Weak

-  You are out of the FOMA service area or radio waves do not reach.
-  In eco Mode
-  (gray) eco Mode Autostart is set.
-  Unread i-mode mail or SMS messages exist.
-  New i-concier information exists.







Status icon







-  A Bluetooth device is connected.
-  A microSD card is inserted.
-  Vibrator is set.
-  Ring Volume is set to "Silent".
-  In Manner Mode
-  An alarm is set.
-  The number of record messages
-  The number of videophone record messages

- Here are given descriptions of the main icons. For descriptions of other icons appearing on the display, you can get them following the procedures as shown below:
 ► Setting ► Screen/Display ► Icons

Notification icon

-  New i-mode mail or SMS
-  Missed call
-  Record message
-  Videophone record message
-  The mode has automatically changed to eco Mode (ECO NAVI).
-  1Seg has automatically terminated (ECO NAVI).

Stand-by shortcut

-  i-concier
-  dmarket
-  地図アプリ (Map Application)
-  Guide

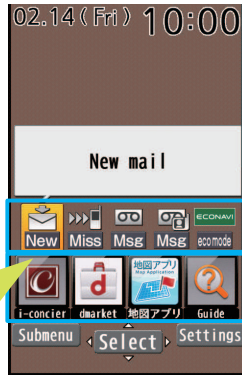

Sub-display

Various information is displayed on the sub-display such as the following:

Information is displayed in cases such as when you press  with the FOMA terminal closed.

- While the clock is displayed, each time you press , you can switch the clock pattern.



Clock





Dialing



Receiving a call

When a missed call is found

 appears in cases such as when the FOMA terminal is closed.

Press  to display the missed call record.



When a new mail message is received

 appears in cases such as when the FOMA terminal is closed.

Press  to display the received date/time and subject.



- To display the received date/time and subject, you need to set "Mail" of "Sub-display setting" to "ON" in advance.

1.  ▶ Setting ▶ Screen/Display ▶ Sub-display setting ▶ ON ▶ Mail ▶ ON ▶  (Finish)



Proceed to respective functions from icons, etc.

You can proceed to respective functions by selecting "Status icon", "Notification icon", "Stand-by shortcut", or date and time.

1.  ▶ Use  to highlight an icon, etc. ▶  (Select)

Navigation Displays and Key Operations

Key operations you can perform while you are operating a function are shown at the bottom of the display. (Navigation displays)

■ Key assignments and basic navigation displays

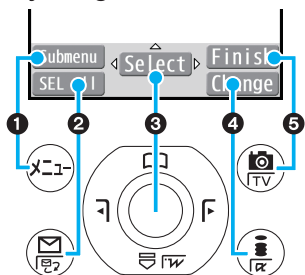

①	Operations you can perform with the key.	Submenu Exit
②	Operations you can perform with the key.	SEL all Page ▲
③	Operations you can perform with the key.	Select Set
③	Directions in which you can scroll and select items with the key.	◀ ▲ ▶ ▼
④	Operations you can perform with the key.	Change Page ▼
⑤	Operations you can perform with the key.	Finish Send

Operating Command Navigation Key

-
- ①
 - Moves the cursor or highlighted display up. (Hold down to scroll continuously.)
 - Scrolls the page up.
 - ②
 - Moves the cursor to the right.
 - Scrolls forward page by page. (Hold down to scroll continuously.)
 - ③
 - Fixes the operation.
 - ④
 - Moves the cursor to the left.
 - Scrolls back page by page. (Hold down to scroll continuously.)
 - ⑤
 - Moves the cursor or highlighted display down. (Hold down to scroll continuously.)
 - Scrolls the page down.



Menu Operation

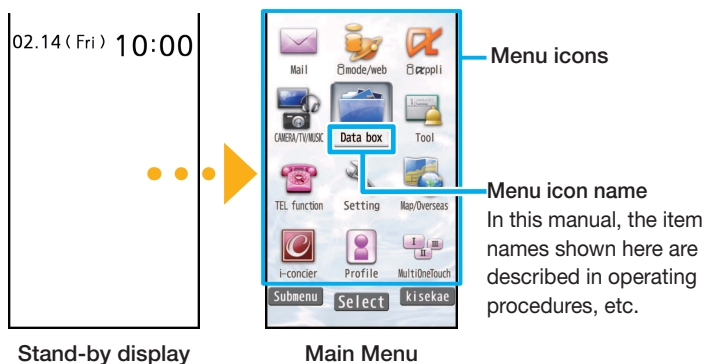

Main Menu

Press  from the Stand-by display to show Main Menu.

- In this manual, the descriptions of operating procedures are given mainly starting with the Stand-by display.



Use  to highlight a menu icon and press  (Select). Functions categorized by the menu items are displayed. Repeat selecting items to call up the target function.

- You can press  to return to the previous display. When you press  from any display, the Stand-by display returns.
- See “Function List” for the menu items of each function. (See page 74)

Simple Menu

Simple Menu is a menu focusing on only basic functions for easy operation. By setting “シンプルメニュー (Simple menu)” using the Kisekai tool, you can show the Simple Menu by pressing  from the Stand-by display.

- Some operating procedures or items which appear on the display in Simple Menu differ from the ones described in this manual.

Submenu

When “Submenu” is displayed at the lower left of the display, you can use functions such as Store, Edit, and Delete by pressing .

<Example> Display the submenu of a Phonebook entry

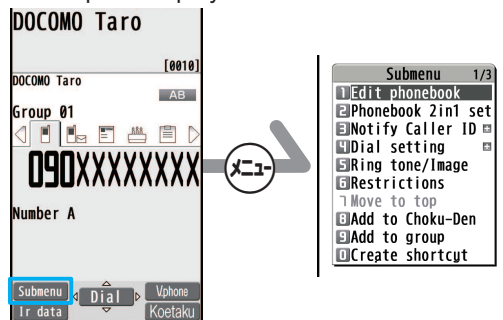













- The “+” is displayed when there are further items under a particular menu item.

Functions Starting with Simple Operation

Depending on the function, you can start it either by selecting a menu item or by key operation from the Stand-by display.

The following are the functions you can start by pressing keys for at least one second.

Key	Performance
	Sets/Releases Keypad Lock.
	Shows the Registration display for Phonebook entries.
	Starts i-widget.
	Starts 1Seg.
	Executes Check mail/message.
	Shows the Software list.
	Executes Start by voice.*
	Sets/Releases eco Mode.
	Sets/Releases Outdoor Mode.
	Switches View Blind on/off.
	Activates/Deactivates Public mode (Drive mode).
	Activates/Deactivates Manner Mode.
	

*This function is available in Japanese mode only.

Operations while the FOMA terminal is closed

Key	Performance
	Activates/Deactivates Manner Mode.

Multi One-touch Function

You can easily call up frequently used functions and telephone numbers which have been registered in multi one-touch keys.

- Although functions have been registered in multi one-touch keys at purchase, you can change them.

Registering function

- Press **I**, **II** or **III** (for at least one second)
▶ Select an item ▶ YES

Changing the registered function

- Press **I**, **II** or **III** (for at least one second) ▶ YES ▶ Set
▶ Select an item ▶ YES

Calling up the function

- Press **I**, **II** or **III**.

docomo Palette UI

The docomo Palette UI is a user interface that allows you to easily access a variety of functions and services from the center of the Stand-by display. You can freely customize this interface.

The MyFACE display appears to the left and right of the Stand-by display, and the Shortcut display appears below.

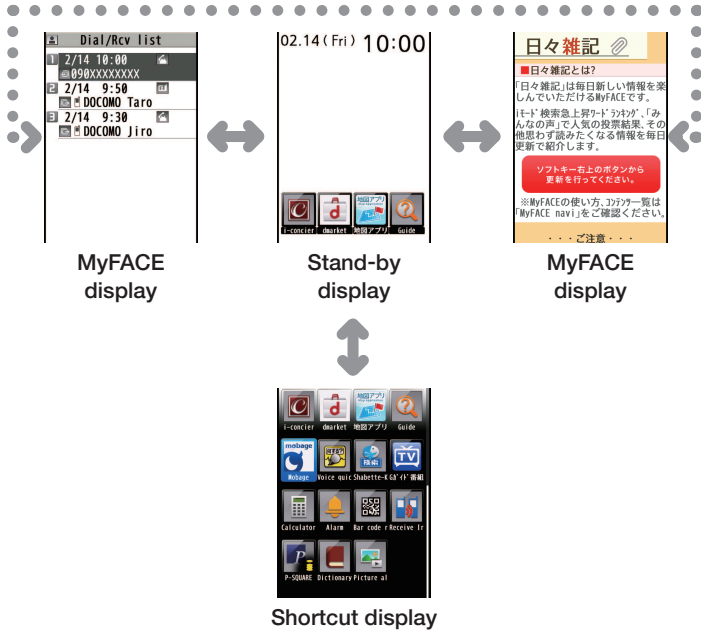

Using MyFACE

MyFACE is a convenient function that allows you to download MyFACE content from a site and register the content to the left or right of the Stand-by display. You can then immediately display the content by pressing from the Stand-by display.

1 Operate MyFACE content.

Downloading MyFACE Content

You can download MyFACE content from a site and register the content to the left or right of the Stand-by display. You can register up to 12 items, including the pre-installed MyFACE content.

1. Display a site from which content can be downloaded
 - ▶ Select a MyFACE content ▶ Use to select a location ▶ (Select) ▶ YES/NO

- Depending on the MyFACE content, some information might be updated automatically, and communication is performed automatically at most once per hour. Packet communication fees are charged during these updates. (Packet communication fees are not charged for updates to the pre-installed MyFACE content.)
- If you are using international roaming or have changed the i-mode connection destination settings, packet communication fees are charged even for updates to the pre-installed MyFACE content.
- If some files could not be acquired during an update of MyFACE content, all files are re-acquired during the next update, resulting in packet communication fees being charged again.

Using Shortcut

A list of shortcuts appears at the bottom of the Stand-by display. By creating shortcuts to, for example, functions you use frequently, you can use certain functions immediately.

1 Press .

- Use  to highlight a Stand-by shortcut and press  (Select). You can start the shortcut.

Stand-by shortcut

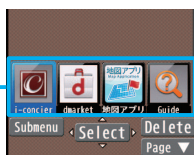

2 Press .



3 Use to highlight a shortcut and press (Select).

Creating Shortcuts

- On the display to which you want to create a shortcut, press  (Submenu) ▶ Create shortcut

- If you have created a large number of shortcuts, the shortcut images might be replaced by alternate images.

Using Guide

You can search and check the operating methods of the functions you want to know and use. You can execute some functions from “使いかたガイド (Guide)”.

This function is available in Japanese mode only.

1 ▶ 便利ツール (Tool) ▶ 使いかたガイド (Guide)

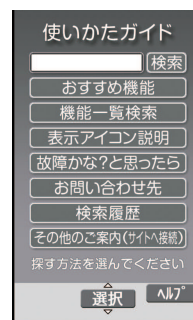

2 Enter a keyword or select a way of searching.

Character Entry

You can enter characters on the Registration display for Phonebook entries or the Composition display for mail messages, etc.

1 Select a input mode.

Press  (**Chrct**) to select one of the input modes.

2 Enter characters.

By repeatedly pressing a numeric key, you can enter other characters assigned to the key.

<Example> When you press 

Kanji/Hiragana input mode

“か→き→く→け→こ”

Katakana input mode

“カ→キ→ク→ケ→コ→2”

Alphabet input mode (Uppercase)



“A→B→C→a→b→c→2”

Alphabet input mode (Lowercase)





“a→b→c→A→B→C→2”

Numeral input mode

“2”

- When a character on the same key comes after a character such as “あ” and “い”, press  to move the cursor, and enter the next character.
- You can press  to select one of the prediction conversion candidates while you are entering the characters.

3 Convert/fix characters.

1. Press  to specify the area to be converted.
2. Press  to move the cursor onto the candidate list.
3. Press  to select a conversion candidate.
4. Press  to fix the character.

Other key operations

 (**SB · SM**): Enter symbols, smileys, or URLs.

 (**PI · Pic.**): Enter pictograms, Deco-mail pictograms, or Deco-mail pictures.

: Enter a line feed.

(You can switch between uppercase and lowercase or enter “” and “°” by pressing this key after you enter a character.)

 (for at least one second): Undo the fixed/erased characters.

 (**クリア**): Clear text.

Sound/Screen Setting

Changing Ring Tone



<Example> Changing the ring tone for incoming voice calls

1.  ► **Setting** ► **Sound/Vib./Manner**
 ► **Select ring tone** ► **Phone*** ► **Select ring tone** ► **Select a type of ring tone** ► **Select a folder** ► **Select a ring tone.**

*To set a ring tone for mail messages, videophone calls, and so on, select the corresponding item.

Adjusting Ring Volume

<Example> Adjusting the ring volume for incoming voice calls

1.  ► **Setting** ► **Sound/Vib./Manner**
 ► **Ring volume** ► **Phone*** ► Use  to **adjust the volume.**

*To adjust ring volume for mail messages, videophone calls, and so on, select the corresponding item.

Setting Vibrator

<Example> Setting the vibrator for incoming voice calls

1.  ► **Setting** ► **Sound/Vib./Manner** ► **Vibrator setting** ► **Phone*** ► **Select a pattern.**

*To set a vibrator for mail messages, videophone calls, and so on, select the corresponding item.

Using Manner Mode

With a single key press, you can set a tone from the FOMA terminal such as a ring tone, keypad sound, and alarm sound silent. When you start Manner Mode, not a sound but the vibration notifies you of incoming calls or messages.

1. **Press and hold**  **for at least one second.**

 appears on the Stand-by display.

To release

Perform the same operation.

Using Original

You can use "Original" to tailor your FOMA terminal to how it works while Manner Mode is ON.

1.  ► **Setting** ► **Sound/Vib./Manner**
 ► **Manner mode setting** ► **Manner mode set** ► **Original**
 ► **Set each item** ►  **(Finish)**

- Even in Manner Mode, the shutter tone and focus lock tone of the camera, and the start/end tones of the voice recorder sound.

Setting Keypad Sound OFF

- 1  ▶ **Setting ▶ Sound/Vib./Manner**
▶ **Other sound setting ▶ Keypad sound**
▶ **OFF**

Changing Display Settings

Changing Stand-by display

- 1  ▶ **Setting ▶ Screen/Display**
▶ **Stand-by display ▶ Stand-by display**
▶ **Select a type of image ▶ Select a folder**
▶ **Select an image.**
 - You may be able to select a display format depending on the image.

Changing Display Brightness

You can adjust the brightness of the display. You can also set to automatically adjust the display brightness according to the ambient light.

- 1  ▶ **Setting ▶ Backlight/Illum.**
▶ **Backlight ▶ Brightness ▶ ON**
▶ **Press  to adjust the brightness.**

Lighting off/Power Saver Mode

You can set the display brightness to OFF. You can also set the time that elapses before Power Saver Mode activates. Power Saver Mode activates when the time set for “Time to saver” has elapsed without any operations on the FOMA terminal. The display turns off to reduce battery consumption.

1.  ▶ **Setting ▶ Backlight/Illum. ▶ Backlight ▶ Lighting**
▶ **OFF ▶ Enter the time (seconds) for “Time to saver”.**

Making Display Easy to See Outdoors

In order to see the display clearly in a bright surroundings such as outdoors, you can set “Outdoor mode”.

- 1 **Press and hold  for at least one second.**

“” appears.

To release

Perform the same operation.

Making Display Hard to See from People Around

You can set “View blind” to make it harder for the people around you to see the display from oblique angles.

- 1 Press and hold **8** for at least one second.

“” appears on the Stand-by display.

To release

Perform the same operation.

Changing Font Size



<Example> Changing the size of all the characters to “X-large”

- 1  ► **Setting** ► **Text display/input**
► **Font** ► **Character size** ► **X-large**

- Select “Separate setting” when you want to set the character size of each function separately.

Changing Machi-chara Setting

You can change the Machi-chara image which appears to inform you of missed calls, new mail messages, new i-concier information and others.

- 1  ► **Setting** ► **Screen/Display**
► **Machi-chara setting** ► **Display setting**
► **ON** ► **Select a folder** ► **Highlight a Machi-chara image and press**  (**Set**).

Using Kisekae Tool



You can set the ring tone, Stand-by display, menu icons and others at a time.

- 1  ► **Setting** ► **Screen/Display**
► **Kisekae Tool setting** ► **Select a folder**
► **Highlight a Kisekae Tool file and press**

 (**Set all**) ► **YES**

- Some menu configurations change according to the usage frequency depending on the type of the menu.

Reset Menu Icons to Default

1.  ►  (**Submenu**) ► **Reset menu screen** ► **Enter your Terminal Security Code** ► **YES**

Changing Illumination When Receiving

<Example> Changing call Illumination for voice calls

- 1  ► **Setting** ► **Backlight/Illum.**
► **Illumination setting** ► **Illumination in call** ► **Illumination** ► **Phone**※ ► **Select an illumination.**

- ※To set illumination such as for mail messages and videophone calls, select the corresponding menu.

Switching to the eco Mode

With a single key press, you can set the eco Mode that reduces battery consumption. Changing to eco Mode affects items specified in “eco mode setting”, e.g. dimming the display.

1 Press and hold for at least one second.

 appears.

To release

Perform the same operation.

eco Mode Setting



You can set the items for reducing battery consumption for when the eco Mode activates.

1 ▶ Setting ▶ Battery ▶ eco mode setting ▶ Put a check mark for items to be set ▶ (Finish)

eco Mode Autostart

This setting ensures that the mode will be automatically set to the eco Mode when the remaining battery level has dropped to the set level or less.

“Battery level” of “eco mode autostart” is set to “40%” in default.

- When the “eco mode autostart” is set to “ON”,  (gray) will be displayed. When the mobile phone automatically switches to eco Mode,  will be displayed and  will be displayed on the desktop.

1 ▶ Setting ▶ Battery ▶ eco mode autostart ▶ ON ▶ Set each item ▶ (Finish)

Lock/Security

Various Security Codes

■ Caution on security codes

- You should avoid using the numbers for security codes such as denoting your birth date, part of your phone number, local address number, room number, “1111” or “1234” that is easily decoded by a third party. Also make sure that you take a note of the security codes you have set just in case you forget them.
- Take care not to let others know your security codes. Even if your security codes are known and used by a third party, we at DOCOMO take no responsibility in any event for the resultant loss.
- If you do not remember your respective security codes, you need to bring an identification card such as your driver’s license, the FOMA terminal and docomo mini UIM card to the handling counter of a docomo Shop. For details, contact “docomo Information Center” on the back page of this manual.
- The PIN unblocking key (PUK) is described on the application form (your copy) that is handed over to you at a docomo Shop at the time of contract. If your contract has been made at a shop other than a docomo Shop, you need to bring an identification card such as your driver’s license, and the docomo mini UIM card to the handling counter of a docomo Shop, or consult “docomo Information Center” on the back page of this manual.

Terminal Security Code “0000” at purchase

This is a four-to-eight digit number for deleting all files or changing settings. When the display for entering the Terminal Security Code appears, enter your four-to-eight digit code and press .

To change

1. ▶ Setting▶ Lock/Security▶ Change security code

Network Security Code Determining at the time of contract

This is a four-digit number required for your identification when you place an order at a docomo Shop, docomo Information Center, or “お客様サポート (User support)” site, or when you use respective network services.

- “お客様サポート (User support)” is available in Japanese only.

To change

From i-mode, you can change your Network Security Code by selecting “ Menu”→“お客様サポート (User support)”→“各種設定(確認・変更・利用) [Respective settings (Confirmation/Change/Use)]”→“ネットワーク暗証番号変更 (Change Network Security Code)”.

i-mode Password “0000” at the time of your contract

This is a four-digit number required for registering/deleting My Menu, applying for/canceling Message Services or i-mode pay services, etc.

To change

From i-mode, you can change your i-mode password by selecting “ Menu”→“English”→“Options”→“Change i-mode Password”.

PIN1 Code/PIN2 Code “0000” at the time of your contract

For the docomo mini UIM card, you can set two security codes, namely the PIN1 code and PIN2 code.

The PIN1 code is a four-to-eight digit number for checking the user each time the docomo mini UIM card is inserted into the FOMA terminal or each time the FOMA terminal is turned on, to prevent the unauthorized use by a third party. The PIN2 code is a four-to-eight digit number for executing Reset Total Charge, etc.

When the PIN1 Code/PIN2 Code entry display appears, enter your four-to-eight digit PIN1 code/PIN2 code and press .

- If you enter a wrong PIN1 code/PIN2 code three times in succession, the FOMA terminal locks and cannot be used.

To change

1. ▶ Setting▶ Lock/Security▶ UIM setting▶ Enter your Terminal Security Code▶ Change PIN1 code or Change PIN2 code
- You need to set “PIN1 code entry set” to “ON” to change the PIN1 code in advance.

PIN Unlocking Key (PUK)

The PIN unlocking key (PUK) is the eight-digit number for releasing the blocked PIN1 code and PIN2 code.

You cannot change this code by yourself.

- If you enter a wrong PIN unlocking key (PUK) 10 times in succession, the docomo mini UIM card is locked. In that case contact one of docomo Shops.

PIN1 Code Entry Set



You can set the FOMA terminal not to work unless you enter your PIN1 code when turning on the power.



1.  ► **Setting** ► **Lock/Security**
 ► **UIM setting** ► **Enter your Terminal Security Code** ► **PIN1 code entry set** ► **ON**
 ► **Enter the PIN1 code.**

To release
Select "OFF".

Various Lock Functions

A variety of lock functions is installed on your FOMA terminal such as preventing illegal use of a third party, or protecting your private information.

Dial Lock	<p>You can set your FOMA terminal not to be used by a third party.</p> <p>You can do no operations other than answering calls and turning on/off the power.</p> <ol style="list-style-type: none"> 1.  ► Setting ► Lock/Security ► Lock ► Enter your Terminal Security Code ► Dial lock <ul style="list-style-type: none"> • To release, enter your Terminal Security Code from the Stand-by display.
Omakase Lock	<p>When you have lost your FOMA terminal or in other cases, you can lock your personal data (such as Phonebook entries) by contacting DOCOMO</p> <p> Setting/Releasing Omakase Lock  0120-524-360 (In Japanese only) Business hours: 24 hours (open all year round) ※Unavailable from some IP phones.</p> <ul style="list-style-type: none"> • You can set/release also from the My docomo site via your personal computer or other devices. (In Japanese only)

Original Lock	<p>You can lock functions which utilize personal information such as Phonebook entries or schedule events.</p> <p>1.  ► Setting ► Lock/Security ► Lock ► Enter your Terminal Security Code ► Select a level for Original Lock.</p> <ul style="list-style-type: none"> • To release, select “OFF”.
Keypad Lock	<p>Key operations are disabled.</p> <p>1. Press and hold  for at least one second.</p> <ul style="list-style-type: none"> • To release, perform the same operation.

Setting Incoming Call Restriction

You can set whether to receive (accept) or not to receive (reject) incoming calls depending on the reason, such as from the parties which has not been registered in Phonebook or incoming calls from any parties who do not notify you of their phone numbers. There are three reasons for no caller ID; “User unset”, “Payphone”, and “Unknown”.

1.  ► Setting ► Lock/Security
 ► Call rejection set. ► Enter your Terminal Security Code ► Select an item to be set
 ► Accept or Reject

- If you select “Accept” for “User unset”, “Payphone” or “Unknown”, you can set a ring tone or call receiving display.

Resetting to Default

Resetting the Function Settings to Default

You can reset the items on “Function List”, which are indicated by . (See page 74)

- The items indicated by  might include the functions which do not return to their default settings or state.

1.  ► Setting ► Other setting
 ► Reset settings ► Enter your Terminal Security Code ► YES

Deleting Stored Data at Once



You can delete all the stored files together and each function setting will return to the default.



1.  ► Setting ► Other setting ► Initialize
 ► Enter your Terminal Security Code
 ► YES ► YES

Call Telephone

Making a Call/Videophone Call

Making a Call by Entering the Phone Number

- 1 Enter a phone number starting with a city code ▶ Press  to make a call
▶ Press  to end the call.

- Press  (Vphone) to make a videophone call.
- You can put a call on hold by pressing  during a call. You can release held call by pressing .

- This FOMA terminal has no inward-facing camera. Therefore, the image sent to the other party is a Chara-den image, still image, or image being shot by the outward-facing camera.

Making a Call from Phonebook

<Example> Search a Phonebook entry by the name stored in Phonebook

- 1  ▶ Search name※ ▶ Enter a part of the name ▶ 



- ※ You can use another search method such as “Search phone No.”, and “Search e-mail”.
- If you enter nothing and press ; then you can display all Phonebook entries.

- 2 Select a Phonebook entry ▶ 

When an entry contains multiple phone numbers, press  to select a desired phone number.

- Press  (Vphone) to make a videophone call.

Making a Call with Dial/Received List

- 1  ▶ Select a call record ▶ 
- Press  (Vphone) to make a videophone call.

Using Koe-no-Takuhaibin

This service keeps voice message on behalf of you.

- For details, refer to the DOCOMO website.

- 1 Enter a phone number ▶  (Koe-taku)
▶ Operate following the voice guidance.
- Koe-no-Takuhaibin message can be sent from a Phonebook entry or Dial/Received List as well.

Playing Back Messages

When Koe-no-Takuhaibin message has been received, an SMS message is given as notice of recording. Select “再生 (Play)” on the detailed display of the SMS message to play back the received message.

- You can also play back messages by following the operation below:

“ ▶ TEL function ▶ Koe-no-Takuhaibin
▶ Message confirm(voice)”.

Making an International Call

You can use WORLD CALL to make an international call from Japan.

- Contact “docomo Information Center” on the back page of this manual for inquiries about details on WORLD CALL.
- When using international carriers other than DOCOMO, contact them.

- 1  (for at least one second)
 ▶ Enter numbers in order of country code
 → area code (city code)
 → destination phone number.

- You can enter “+” by pressing and holding  for at least one second.
- When the area code (city code) begins with “0”, enter the area code without “0” at the beginning. However, include “0” when making a call to some countries or regions such as Italy.

- 2  ▶ Dial
 • Press  () to make a videophone call.

• DOCOMO videophones conform to “3G-324M standardized by the international standard 3GPP”. You cannot connect to the videophone using a different format.

Receiving a Call/Videophone Call

- 1 A call comes in ▶ Press  to answer the call ▶ Press  to end the call.

When a videophone call comes in

You can receive the videophone call the same way as with a voice call. The substitute image is sent to the other party.

Adjusting Earpiece Volume

- 1 Press  to adjust the earpiece volume during a call.

When You cannot Answer a Call

Activate Record Message

You can record a caller’s voice/video message when you cannot answer the call.

- When a call comes in, an answer message is played back after the ring time elapses. Then, the caller’s voice is recorded with audio or video.

- 1  ▶ TEL function ▶ Rec. msg./Voice memo ▶ Record message setting ▶ ON
 ▶ Phone* ▶ Select an answer message
 ▶ Enter a ring time (seconds).

※To activate Record Message for videophone calls, select “Videophone”.

Using Public Mode (Drive Mode)

Once you activate Public mode (Drive mode), the guidance is played back telling that you cannot answer the call as you are currently driving or in a public place (such as a train, bus or movie theater) where you should refrain from speaking on the phone. Then, the call is disconnected automatically.

1 Press and hold for at least one second.

 appears on the Stand-by display.

To deactivate

Perform the same operation.

- When a call comes in during Public mode (Drive mode), the ring tone does not sound and the record is stored in “Received calls”. The alarm does not sound even when the specified alarm time comes.

Using Public Mode (Power Off)

Once you activate Public mode (Power off), when the FOMA terminal's power is OFF, the guidance is played back telling that you cannot answer the call as you are currently in a public place (such as a hospital, airplane or near a priority seat on a train) where you are required to turn off the power of the FOMA terminal. Then, the call is disconnected automatically.

1 Enter

To deactivate

1. Enter       

Using Various Network Services

■ Network services available

The following are the DOCOMO network services available for the FOMA terminal.

Service	Application	Monthly fee
Voice Mail Service	Required	Charged
Missed Call Notification Service	Not required	Free
Call Waiting Service	Required	Charged
Call Forwarding Service	Required	Free
Nuisance Call Blocking Service	Not required	Free
Caller ID Notification Service	Not required	Free
Caller ID Display Request Service	Not required	Free
English Guidance	Not required	Free
Multi Number	Required	Charged
2in1	Required	Charged
Public mode (Drive mode)	Not required	Free
Public mode (Power off)	Not required	Free
Melody Call	Required	Charged
Koe-no-Takuhaibin	Not required	Free

- The network services are not available when you are out of the service area or out of reach of radio waves.
- “Deactivate” does not mean that the contract for Voice Mail Service, Call Forwarding Service or other services is canceled.
- The outlines of the each network service in this manual are described along with the menus of the FOMA terminal. For details on the network services, refer to DOCOMO website.
- For subscriptions and inquiries, contact “docomo Information Center” on the back page of this manual.

Using Voice Mail Service

1 ▶ TEL function ▶ Voice mail service

To activate the service

1. Activate ▶ YES
 - You can also specify a ring time.

To play back the message

1. Play messages ▶ Play (voice call) or Play (videophone)
 - ▶ YES ▶ Operate following the voice guidance.



Using Call Waiting Service

1 ▶ TEL function ▶ Other network serv. ▶ Call waiting

To activate the service

1. Activate ▶ YES

Answer an Incoming Call during a Call

Press . Each time you press , you can switch the parties you can talk with.

Using Call Forwarding Service

1 ▶ TEL function ▶ Other network serv. ▶ Call forwarding

To activate the service

1. Activate ▶ Activate ▶ YES
 - You can set the phone number of forwarding destination or ring time as well.

Emergency Call

Emergency Calls	Phone number
Calls to police	110
Calls to fire station and ambulance	119
Calls for accidents at sea	118

- This FOMA terminal supports “Emergency Location Report”. When you make an emergency call such as at 110/119/118, information about the place where you are dialing from (location information) is automatically notified to emergency-response agencies such as police stations. It might happen that your correct location is not detected by emergency-response agencies depending on the location you dial from or radio wave conditions. When you do not notify your phone number such as by adding “184” by every call, your location information and phone number are not notified. However, when an emergency-response agency has judged that the location information and phone number should be detected because of emergency priority such as for protection of human life, it might get location information and phone number regardless of your setting. Areas and timing “Emergency Location Report” introduced vary depending on the preparation of respective emergency-response agencies.
- When you make a call at 110/119/118 from the FOMA terminal, tell an operator that you are calling from a mobile phone and let them know your phone number, and then clearly tell where you are currently around, so that police/fire station can make a confirmation call to your mobile phone. In addition, stay at the current location while talking preventing the call from being disconnected. Do not turn off the power immediately, and make sure to place your phone standby for at least 10 minutes after the call.
- You might not be connected to regional police/fire station depending on the area where you are calling from.
- When using the videophone function of the FOMA terminal to place an emergency call to 110, 119 or 118, the call will automatically be made as a voice call.

Using Overseas

International Roaming (WORLD WING) is a service that allows you to use the FOMA terminal with the phone number and mail address you use in Japan, in a service area of the overseas carrier partnered with DOCOMO. It enables you to continue using the voice call, SMS and i-mode mail settings without having to make any changes.

- Concerning the areas where the service is supported:
 - This FOMA terminal is the class 2. This FOMA terminal is available within the service area of 3G network, and in the countries/regions supporting 3G 850MHz. Check the areas where you can use the service.
- Refer to the following before you use this FOMA terminal overseas:
 - “Mobile Phone User’s Guide [International Services]”
 - DOCOMO International Services website
- For the country codes, international call access codes, international prefix numbers for the universal number, and connectable countries, regions, and overseas carriers, refer to “Mobile Phone User’s Guide [International Services]” or the DOCOMO International Services website.
- A fee charged for overseas use (call fee, packet communication fee) differs from that of in Japan.



Available Service Overseas

Major Communication Service	3G
Voice call ^{※1}	<input type="radio"/>
Videophone call ^{※1}	<input type="radio"/>
SMS ^{※2}	<input type="radio"/>
i-mode ^{※3}	<input type="radio"/>
i-mode mail	<input type="radio"/>
i-channel ^{※3※4}	<input type="radio"/>
i-concier ^{※5}	<input type="radio"/>
i-Widget ^{※6}	<input type="radio"/>
Packet communication by connecting with a personal computer	<input type="radio"/>

○: Available

- ※1 When using 2in1, you cannot make calls using your B number. When using Multi Number, you cannot make calls using an additional number.
- ※2 If the destination is a FOMA terminal, enter the other party's phone number as you do in Japan.
- ※3 You need to establish i-mode International Settings.
- ※4 You need to establish i-channel International Settings. You are charged a packet communication fee for automatically updating the “ベーシックチャンネル (Basic channel)” information as well (which, in Japan, is included in the i-channel fee).
- ※5 You need to establish i-concier International Settings. You are charged a packet communication fee for each information you receive.
- ※6 You need to establish i-Widget International Settings. When you show an i-Widget display, multiple Widget Appli programs might start communication. In that case, you are charged a packet communication fee for each communication.
- Some services are not available depending on the overseas carrier or network.

Making a Call to Outside the Country You Stay in

- 1  (for at least one second)
 - ▶ Enter numbers in order of country code
 - area code (city code)
 - destination phone number.
 - You can enter “+” by pressing and holding  for at least one second.
 - Enter “81” as a country code when you make an international call to Japan.
 - When the area code (city code) begins with “0”, enter the area code without “0” at the beginning. However, include “0” when making a call to some countries or regions such as Italy.

- 2 Press  to make a call.

- Press  (Vphone) to make a videophone call.

Making a Call in Country You Stay

- 1 Enter a phone number ▶ Press  to make a call.

- Press  (Vphone) to make a videophone call.

Making a Call to WORLD WING User Overseas

When you make a call to a person who is also internationally roaming, make the call the same way as to make international calls to Japan even if he/she is in the country you stay at.

Mail

Sending i-mode Mail

Once you subscribe to i-mode, you can exchange e-mail messages over the Internet. You can attach within 2 Mbyte of up to 10 files (photos, moving pictures, etc.) with body text added. For details on i-mode mail, refer to DOCOMO website.

1 (New) ▶ Enter each item.

Enter a destination
(mail address).

Enter a subject.

Select a file such
as an image.

Enter text.

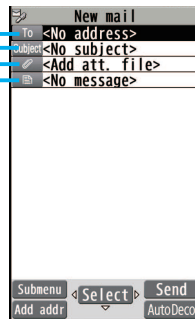

2 Press (Send).

Sending Deco-mail



You can change the color or size of characters or background color, or insert images or Deco-mail pictograms.

1 (New) ※ ▶ Enter an address and subject.

※ You can also select “Decome-Template” to create Deco-mail.

2 Select the text field ▶ Select one of decorations from the palette ▶ Enter text

▶ (Set)

- When the text field is selected, the prediction conversion candidates appear. Press  to close the conversion candidate display, and then press  to display the palette. (In Japanese mode only)



Palette

3 Press (Send).

Sending Decome-Anime



You can create impressive messages by inserting text or images into a Flash file.

- 1  ► **Create new Deco-Anime**
► Enter an address and subject.
- 2 Select the text field ► **Highlight a Decome-Anime template and press**
 (**Set**) ► **Edit characters and images**
►  (**Finish**)
- 3 Press  (**Send**).



Displaying Received i-mode Mail

- 1  ► **Inbox** ► **Select a folder**
► **Select an i-mode mail message.**

Replying to i-mode Mail

- 1 Press  (**Reply**) while an i-mode mail is displayed ► **Enter each item** ►  (**Send**)

Forwarding i-mode Mail

1.  (**Submenu**) while an i-mode mail is displayed
► **Reply/Forward** ► **Forward** ► **Enter each item**
►  (**Send**)

Checking New i-mode Mail

You can check the i-mode Center for a new mail message or Message R/F.

- 1 Press and hold  for at least one second.

Sorting i-mode Mail

You can use “Auto-sort” to sort received/sent i-mode mail messages into a folder such as “Business” or “Friend” which has been created in advance.

<Example> Sorting mail messages, which come from the address stored in the Phonebook, into a folder

- 1 **Highlight a folder from Inbox Folder list and press**  (**Submenu**) ► **Auto-sort**
► **Address sort** ► **Look-up address**
► **Phonebook** ► **Look up for Phonebook entries and select a target i-mode mail address.**

Early Warning “Area Mail”

Receiving Area Mail

You can receive information such as about earthquake alerts that are issued from the Japan Meteorological Agency as an Area Mail message.

When an Area Mail message arrives, “” lights and the buzzer or ring tone for Area Mail sounds.

The received contents of some messages are automatically displayed. To erase the displayed content, select “OK”.

- You can receive Area Mail messages even when you are not contracted to use i-mode.
- You can receive Earthquake Early Warnings, Disaster/Evacuation information or Tsunami Warnings at the purchase.
(Tsunami Warnings are received as Disaster/Evacuation information.)

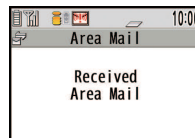

Setting Area Mail

- 1  ▶ **Mail setting** ▶ **Area Mail setting**
 - ▶ **Select an item to be set**
 - ▶ **Set each setting.**

- You can also check “Check ring tone” for how your FOMA terminal works when you receive an Area Mail message.

Using SMS

You can send text messages to the mobile phone number at the other party.

Sending SMS

- 1  ▶ **Compose new SMS** ▶ **Enter each item.**

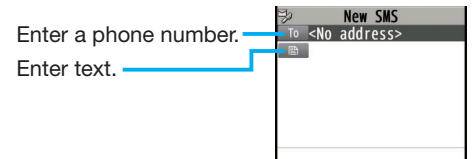

- 2 Press  (**Send**).

Displaying Received SMS Message

- 1  ▶ **Inbox** ▶ **Select a folder**
 - ▶ **Select an SMS message.**

Phonebook

Storing Phonebook Entries

Storing New Phone Numbers/Mail Addresses, etc.

You can store Phonebook entries in the FOMA terminal (Phone) or on the docomo mini UIM card.

1 (for at least one second) ▶ Phone



The display for entering a name appears. Enter a name and proceed.



When storing entries onto the docomo mini UIM card Phonebook



Select "UIM".

2 Enter each item.





Enter a name.   DOCOMO Taro

Enter a reading.   DOCOMO Taro

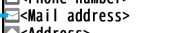
Enter a phone number.   <Group>

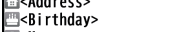
Enter a mail address.   <Phone number>

 <Mail address>

 <Address>

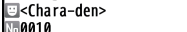
 <Birthday>

 <Memo>



 <Image>

 <Chara-den>



 0010

3 Press (Finish).



Storing Phonebook Entries from Dial/Received List

- 1  ▶ Highlight a call record and press  (Submenu) ▶ Add to phonebook ▶ Phone ▶ New ▶ Enter each item ▶  (Finish)

Editing Phonebook Entries

- 1  ▶ Search and select a Phonebook entry ▶  (Submenu) ▶ Edit phonebook ▶ Select an item to be edited ▶ Edit the contents ▶  (Finish) ▶ YES

Deleting Phonebook Entries

- 1  ▶ Search and select a Phonebook entry ▶  (Submenu) ▶ Delete data ▶ Delete this ▶ YES

i-mode/Full Browser



Displaying i-mode Sites

i-mode is a service that enables you, by using the display of the mobile phone supporting i-mode, to use online services such as site access, Internet access, and i-mode mail.

- i-mode is a pay service that is available on a subscription basis.
- For details on i-mode, refer to DOCOMO website.
- You can display SSL/TLS*-compatible pages via FOMA terminal.
 - ※SSL/TLS are the safer data communication systems using authentication/encryption technology to protect your privacy.

1 Press .

You can access the  Menu. Repeat selecting items (links) to display the desired site.

- While you are online, “” blinks.
-  Menu is available in English. Select “English” from the display on the right.

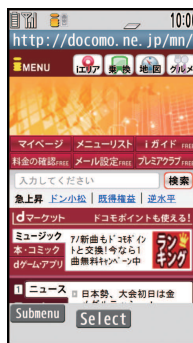

■ Before using i-mode

- Content of sites or websites is in general protected by copyrights law. You can use data such as text and images for your entertainment, which you download to your mobile phone supporting i-mode, but you cannot use them, part or whole of it as is, or modify them for the purpose of sale or redistribution, without approval from copyright holders.
- If you replace the docomo mini UIM card with another one or turn on the power without docomo mini UIM card, you cannot display/play back files, such as still images/moving pictures/melodies you download from sites, attached files (still images/moving pictures/melodies and other files) sent/received by mail, Screen Memo, and Messages R/F.
- When the file has been set for the Stand-by display or for specified ring tone, of which display or playback is restricted by the docomo mini UIM card, the settings return to default if you replace it with new one or turn on the power without docomo mini UIM card.

Displaying Websites Designed for PC

You can browse Internet websites designed for PCs using the Full Browser function.

- Note that you are charged a high communication fee for the massive data communication such as browsing Internet websites having many images or downloading data. For details on the packet communication fee, refer to DOCOMO website.
- You can browse Internet websites composed of frames. You can select a frame to display it as well.

1 mode/web Full Browser Home

- By default, a confirmation display appears asking whether you want to use Full Browser.

• You might not correctly display some Internet websites.

Switching Browsers

You can switch to Full Browser to show the Internet websites incorrectly displayed by i-mode.

- The billing system differs between i-mode and Full Browser. With the latter, as packet communications fee will be a large sum, you are advised to use i-mode packet flat-rate service.

1 (Submenu) while the website is displayed by i-mode Full Browser Switch to FB YES

To switch from Full Browser to i-mode

1. (Submenu) while the website is displayed by Full Browser i-mode Browser Switch to i-mode

Viewing and Operating Sites

Scroll display/Move highlighted/

Move the pointer:

Select an item (link): (Select)

Return to previous page: (Back)

Forward to next page: (Next)

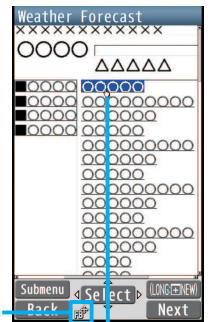

“” or “” appears while accessing by Full Browser.



Pointer

Storing Frequently Accessed Sites

Bookmark websites or i-mode sites you frequently visit to get them displayed easily.

1.  (Submenu) while the site is displayed
 - ▶ Bookmark ▶ Add bookmark ▶ OK
 - ▶ Select a destination folder.

To access a site stored in Bookmark



1.  ▶  mode/web ▶ Bookmark ▶ Select a folder
 - ▶ Select a bookmark.

Saving Site Contents

If you save the page once you visited as a screen memo, you can easily refer to it without connecting to i-mode.

1.  (Submenu) while the site is displayed
 - ▶ Screen Memo ▶ Save screen memo
 - ▶ Phone ▶ YES

To display a saved screen memo

1.  ▶  mode/web ▶ Screen Memo ▶ Phone or microSD
 - ▶ Select a screen memo.

- Depending on the site, for instance, when saving of screen memos is disabled at the site, you may not be able to save screen memos properly.

i-channel

This service distributes information such as news and weather forecast to i-channel mobile phones. The automatically received latest information flows on the Stand-by display by tickers. You can read it on the i-channel list by pressing . Further, two types of channels, “ベーシックチャンネル (Basic channel)” provided by DOCOMO and “おこのみチャンネル (Optional channel)” provided by IPs (Information Providers) are available. You are not charged a packet communication fee for auto-updates of “ベーシックチャンネル (Basic channel)” information.

You are charged a packet communication fee for auto-updates of “おこのみチャンネル (Optional channel)” information that will be available by registering your favorite channels. Note that you are charged separately a packet communication fee for browsing detailed information for both “ベーシックチャンネル (Basic channel)” and “おこのみチャンネル (Optional channel)”. When you use the international roaming service, you are charged a packet communication fee for both auto-update and browsing detailed information.

- i-channel is a pay service which is available on a subscription basis (You need to subscribe to i-mode to apply for i-channel).
- For details on i-channel, refer to DOCOMO website.
- The i-channel service is provided in Japanese only.

Displaying i-channel

1. Press .

Select each channel to browse its detailed information.

Camera

Viewing and Operation of Finder Display

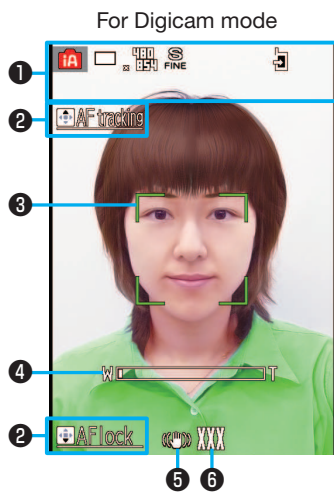

- 1 MENU**
You can check the settings.
- 2 Key operation guidance**
- 3 Focus frame**
When a subject is focused on, the frame becomes green.
- 4 Zoom bar**
The zooming status is displayed.
- 5 The setting of Image stabilizer**
- 6 The number of remaining recordable still images**

Operations for shooting

Shoot/Save still image:

Focus function:

Zoom: (TELE) / (WIDE)

- You may not be able to zoom depending on the selected image size.

Shooting Still Images/Moving Pictures

Shooting Still Images

- CAMERA/TV/MUSIC ► Camera
► Digicam mode
- (Record) ► (Save)

Shooting Moving Pictures



- CAMERA/TV/MUSIC ► Camera
► Movie mode
- Press (Record) to start recording
► Press (Stop) to end the recording
► (Save)

- Do not leave the FOMA terminal with the lens pointing to direct sunlight. Pixels may be discolored or burns may result.
- When the battery level is low, you may not be able to save still images/moving pictures you shoot.

Viewing Still Images/Moving Pictures after Shooting

You can display the still image or the moving picture you have shot in Picture Album. You can detect a person's face on the still image you have shot and expand it. You can also play expressive slide shows with the effect function.

1 ▶ Data box ▶ My picture or motion/ Movie ▶ Picture album

- Picture Album is also activated by pressing  () from the Finder display.

2 Select a folder ▶ Select a file.

- To play a moving picture, press  ().



Shooting in Various Ways

Continuous Shooting Still Images

You can continuously shoot still images within the sizes from WQVGA (240 x 428) to VGA (480 x 640).

1 () from the Finder display for Digicam Mode ▶ Burst Shoot ▶ Continuous

2 Press () ▶ Highlight a still image and press ()

- You can save all the shot images by pressing  ().

Shooting Still Images Using Auto Timer



1 () from the Finder display for Digicam Mode ▶ Auto timer ▶ 10 seconds or 2 seconds

2 Press ()

The still image is shot after 2 seconds or 10 seconds.





3 Press ()

When shooting moving pictures using Auto timer

1.  () from the Finder display for Movie Mode
▶ Auto timer ▶ 2Sec. or 10Sec.

2. Press  ()

Recording is started after 2 seconds or 10 seconds.

3. Press  () to end the recording ▶  ()

1Seg

Using 1Seg

■ Using 1Seg

1Seg is a service provided by television entrepreneurs (broadcasting stations). You are not charged a communication fee for receiving video and audio. For about fee charged by NHK, contact NHK.

※ You are charged a packet communication fee for browsing “Data broadcasting site” and “i-mode site”. You might be charged an information fee for using some sites (i-mode pay sites).

※ For details on the 1Seg service, browse the following websites:

The Association for Promotion of Digital Broadcasting
From personal computer: <http://www.dpa.or.jp/english/>
From i-mode: <http://www.dpa.or.jp/1seg/k/> (In Japanese only)

■ Broadcasting waves

1Seg is one of the broadcasting services receiving radio waves (broadcasting waves) different from that used for the FOMA services.

Reception condition might be deteriorated or you might not be able to receive 1Seg broadcast in places as follows:

- Places far away from radio towers that transmit broadcasting waves
- Mountain-ringed regions or behind buildings
- In tunnels, underground, or recesses of buildings

※ Channels might be reorganized along with the discontinuation of analog broadcasting. For this reason, you might need to reset the channels by using an automatic scan (see page 54). After resetting the channels, be sure to register the channels to the channel list. For details about channel changes accompanying terrestrial digital broadcasting, check resources such as the following website:

Ministry of Internal Affairs and Communications Television Receiver Support Center (Digital Support) Channel Changes Call Center (In Japanese only)

Phone number: 0120-922-303

Personal computer: <http://www.digisuppo.jp/repack/>

i-mode: <http://digisuppo.jp/m/index.php>

■ Battery level

If you try to start 1Seg when the battery is low, the battery alert tone sounds, and a confirmation display appears asking whether to start it. When you do nothing on the confirmation display for about one minute, 1Seg automatically terminates.

■ Messages on the display when you use 1Seg for the first time

When you use 1Seg for the first time after purchase, the Exemption Clause Confirmation display appears.

If you select “NO” on a confirmation display which appears after pressing  (OK), the same confirmation display does not appear afterward.

Setting Channels

When you activate 1Seg for the first time or change the area you are in, you need to operate "Channel setting". Select "Auto channel setting" to enable you to search automatically for broadcast stations you can watch.

- You need to set this function when you are in a terrestrial digital TV broadcasting service area.

-  ▶ **CAMERA/TV/MUSIC** ▶ **1Seg**
 ▶ **Channel setting** ▶ **Auto channel setting**
 ▶ **YES** ▶ **YES** ▶ **Enter a title.**

To execute Channel Setting by selecting an area

-  ▶ **CAMERA/TV/MUSIC** ▶ **1Seg** ▶ **Channel setting**
 ▶ **Select area** ▶ **Select an area** ▶ **Select a prefecture**
 ▶ **YES**



Watching 1Seg

- Press and hold  for at least one second.

1Seg starts and the viewer display appears.

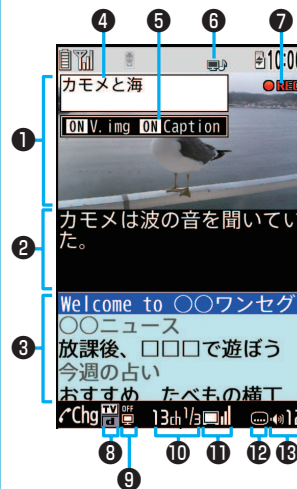
Viewing and Operating Viewer Display





- Video
- Caption
- Data Broadcasting
- Program's name
- Switch Visual Image/Caption
- Displayed while you are watching a 1Seg program
- Video being recorded
- Operation Mode
 : Video Mode
 : Data Broadcasting Mode
- Displayed while setting 1Seg
Op-free Auto Off
 Starts flashing approximately one minute before automatic termination.
- Channel (Remote-control number)
 When a broadcasting station is broadcasting multiple services (programs), "Viewing service number/Number of all services" is also displayed.
- Airwave Reception Level (estimate)

 Strong Weak
 "TV" appears out of the broadcasting area.
- Displayed while receiving caption information
- Sound Volume

The operation on the viewer display

Channel switch:  Sound volume adjustment: 



Mute/Unmute:  Switch TV/data BC: 

Video recording:  (for at least one second) or  (for at least one second)

- The recorded video is saved on the microSD card.

Setting Timer Watching or Recording 1Seg

Set the date and time, a channel, and program name, and enter them to the TV Timer List or Timer Recording List. When the set time arrives, you can start watching or recording.

- 1  ► **CAMERA/TV/MUSIC** ► 1Seg
► TV timer list or Timer recording list
►  (New) ► Enter each item
►  (Finish)

Playing Recorded Video

- 1  ► **Data box** ► 1Seg ► Video
► Select a file.

Music

Saving WMA File

You can save Windows Media® Audio (WMA) files from a personal computer to the microSD card.

- For details on MUSIC Player, refer to DOCOMO website.

- 1 Connect the personal computer and the FOMA terminal by using the FOMA USB Cable with Charge Function 02 (option).
- 2  ► **Setting** ► External connection
► USB mode ► MTP mode
- 3 Start Windows Media Player 10/11/12 and save WMA files to the microSD card.

- You cannot save WMA files to the FOMA terminal.
A license protected WMA file cannot be saved to the FOMA terminal or the microSD card.
- For how to operate Windows Media Player 10/11/12, refer to Help for Windows Media Player 10/11/12.
- When you finish saving, remove the FOMA USB Cable with Charge Function 02 from the FOMA terminal.
- When you remove the FOMA USB Cable with Charge Function 02, remove it after finishing the software in use.





■ Handling music files

You can use music files saved on the microSD card for personal use only. Before using, give enough consideration not to infringe on the third party's intellectual property rights or other rights such as copyright.

Playing Music Files

MUSIC Player enables you to play Chaku-uta Full® music files you have downloaded from sites, or to play WMA files you saved on the microSD card using your personal computer.

- “Chaku-uta Full” is a registered trademark of Sony Music Entertainment Inc.

- 1  **CAMERA/TV/MUSIC**
 **MUSIC Player**  **All music**
 **Select a music file.**

Operations of MUSIC Player display

Halt:  ()

Pause:  ()

Search (fast forward): Press and hold 

Search (fast rewind): Press and hold 

Sound volume adjustment: 

Replay next file: 

Replay previous file:  (When playback time is over three seconds, you go back to the beginning of the file.)

i-αppli/i-Widget

i-αppli is a software program for mobile phone supporting i-mode. By downloading various software programs from the i-mode site, you can use your FOMA terminal more conveniently. You can automatically update the stock price information or weather information, and enjoy games without accessing network. i-Widget is a useful function for gaining easy access to frequently used contents and tools (Widget Appli programs) such as the calculator, clock, memo pad and stock market information. Widget Appli programs can be added by downloading them from the web site.

- Depending on the i-αppli program, you might be charged a communication fee for using.
- The packet communication fee for overseas use differs from the one for domestic use.
- A multiple number of Widget Appli programs may start communicating when you open the i-Widget display. If you browse detailed information, you are charged separately a packet communication fee.
- For details on i-αppli/i-Widget, refer to DOCOMO website.

Starting i-αppli

- 1  (for at least one second)
▶ Select a software program.

Starting Widget Appli

- 1  (for at least one second)
▶ Select a Widget Appli program.

You can operate Widget Appli program separately.

Downloading i-αppli from Sites

- 1 Select a software program from a downloadable site ▶ Select “OK” when downloading ends ▶ YES

- You can delete the pre-installed i-αppli programs. You can re-download deleted programs from the “P-SQUARE” site. You can download not only i-αppli programs but also the pre-installed Deco-mail pictograms, Kisekae Tool files, Machi-chara images, Chara-den images, templates, dictionaries, and Content packages from the “P-SQUARE” site (in Japanese only).
☰ Menu → メニューリスト (Menu List) → ケータイ電話メーカー (Mobile Phone Maker) → P-SQUARE
- Deadlines for re-download services
 - “リバーシ (REVERSI)”: the end of September, 2017
 - “ハイパー四川省 (Hyper Sichuan)”: the end of September, 2017
- The re-download services may be halted or closed without notice even in the service period.

i-motion

i-motion is a file consisting from video, audio, and music which you can download to your FOMA terminal from i-motion sites that support i-motion. You can also set it for a ring tone.

- When downloading or streaming an i-motion file, you might receive a bulky file. When data size required for sending or receiving is bulky, packet communications fees will be a large sum. You are advised to use i-mode packet flat-rate service.
- Two types of i-motion files, streaming type and normal type are available.

Categories	Description
Streaming type (cannot be saved)	Plays data while receiving.
Normal type (can be saved)	When download is completed, the Download Completion display appears. You can then play or save data.

Downloading i-motion

- 1 Select an i-motion file from a downloadable site ▶ Save ▶ YES
▶ Select a destination folder.

Playing i-motion

- 1  ▶ Data box ▶  motion/Movie
▶ Select a folder ▶ Select a file.

i-concier

i-concier works to serve you with a pleasant life just like a clerk or concierge does. The service holds your data (area information about your neighborhood, Memo, Schedule, ToruCa, Phonebook, etc.) and sends you information, with good timing, about a variety of things according to the contents of your memo and your schedule event, your living area, your current location, or your preference or taste. This service provides related information about Memos, schedule events, or ToDo items, and automatically updates schedule events or ToruCa files to the latest, and also automatically adds useful information such as about the opening hours of various shops to your Phonebook. It also allows you to share the schedules or images held by the DOCOMO's Data Storage Center with friends, family members or other groups. It also enables you to easily print out the images held. i-concier information is notified by a Machi-chara image (cartoon character that appears on the Stand-by display).

- For details on i-concier, refer to DOCOMO website.
- i-concier is a pay service which is available on a subscription basis (You need to subscribe to i-mode to apply for i-concier).
- If you have not subscribed to Data Security Service but will newly subscribe to i-concier, you are to subscribe to Data Security Service as well as i-concier.
- Depending on the content (information, i-schedule, and others), you might be charged separately an information fee other than the i-concier monthly fee.
- You are charged a packet communication fee separately for receiving information except some.
- You are charged separately a packet communication fee for using detailed information.
- You are charged separately a packet communication fee for auto-updates of i-schedule, Memo, ToruCa, and Phonebook, etc.
- i-concier is available in Japanese only.

Receiving Information

- 1 When information arrives, blinks and the content is displayed on the Stand-by display ▶ Select a message
▶ Select a piece of information.

Displaying i-concier

- 1 ▶ i-concier ▶ インフォメーション一覧 (Information list) ▶ Select a piece of information.

Convenient Tools

Using Shabette-Kensaku

You can execute i-mode search by voice.

- The first time you use this function, select "Use" on the usage information display.
- You are charged separately a packet communication fee.
- This function recognizes only Japanese word.

- 1 ▶ Tool ▶ Shabette-Kensaku
▶ Within 10 seconds after the vibration begins, speak into the microphone, and then press ().
 - Even if you do not press (), your voice input is accepted automatically within about 3 seconds after you finish speaking.

Using Start by Voice

You can call up the function by voice.

This function is available in Japanese mode only.

- The first time you use this function, select “利用する (Use)” on the usage information display, or press  (開始).

- 1  (for at least one second)
▶ When “それではどうぞ ★★音声受付中
★★ (Please ★★Voice is being
accepted.★★)” is displayed, pronounce
the function into the microphone within
10 seconds.

- When the function to be called up cannot be specified, you can look it up in “使いかたガイド (Guide)”.

■Note when using Shabette-Kensaku or Start by Voice

- Speak as clearly as possible, in natural conversation speed.
- Speak in quiet, noise-free locations.
- Recognition result may differ depending on pronunciation and the surrounding environment.

Using Schedule

- 1  ▶ Tool ▶ Schedule

Select a date to show a schedule event of the selected date. Select the schedule event to confirm its details.

- 2  (Submenu) ▶ New ▶ Enter each item
▶  (Finish)

Using Alarm

- 1  ▶ Tool ▶ Alarm ▶ Highlight an alarm
and press  (Edit) ▶ Enter each item
▶  (Finish)

- The alarm does not sound in Public mode (Drive mode), Dial Lock, “Alarm” locked in Original Lock or Omakase Lock.

Using Bar Code Reader

You can use the camera to scan QR codes and others, and store them as files.

From the scanned data, you can make calls, compose i-mode mail messages, access Internet websites, and so on.

■When scanning with Bar Code Reader

- Scan the code as large as possible within the guide frame.
- Autofocus works when you scan the code about 10 cm or more away from it. When you scan the code in the out-of-focus state, the recognition rate lowers.
- Hold the camera in parallel with the code when you scan.

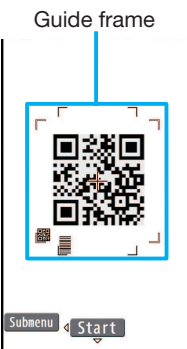

■QR code

QR code is one of the two-dimensional codes that denotes data in the vertical and horizontal directions.

- “株式会社NTTドコモ (NTT DOCOMO, INC.)” is displayed when you scan the QR code with the FOMA terminal.



Scan a Code

<Example> Access P-SQUARE by using QR code on the right



QR code for accessing the site

- 1 ▶ **Tool ▶ Bar code reader ▶ Scan code**
▶ **Fit a code to the guide frame and press to focus**
▶ **Press (Start) to scan the code.**

A URL is displayed as a scanned result.

- 2 **Select the URL ▶ i-mode Browser**

Bluetooth Function

You can connect your FOMA terminal to a Bluetooth device, and can talk on the phone or play music files.

Registering a Bluetooth Device to FOMA Terminal

You can search and register a Bluetooth device to the FOMA terminal. You need to place the Bluetooth device to be registered standby for registration beforehand.

<Example> Register Wireless Earphone Set 02 and connect using the Hands-free service

- 1  ▶ Tool ▶ Bluetooth
▶ Register New Devices
- 2 Select "OK".
- 3 Select Wireless Earphone Set 02
▶ Select "YES".
 - When you register a Bluetooth device other than Wireless Earphone Set 02, you need to enter "Bluetooth passkey".
- 4 Select "Hands-free".
Select "Headset" or "Hands-free" for talking, and select "Audio streaming" for playing music.

Connecting with Bluetooth Devices

- 1  ▶ Tool ▶ Bluetooth ▶ Device list
- 2 Select a Bluetooth device
▶ Select a service to be used.

Data Management

Using microSD Card

If you do not have a microSD card, you need to purchase it.

- P-01F supports a commercial microSD card of up to 2 Gbyte and microSDHC card of up to 32 Gbyte (As of September 2013).

For the latest operation, check information such as the memory capacity and manufacturers of microSD cards, access the following sites (in Japanese only). For the microSD cards other than published in the sites, contact each microSD card maker.

· From i-mode to P-SQUARE (As of September 2013)

☰ Menu→メニューリスト (Menu List)

→ケータイ電話メーカー (Mobile Phone Maker)

→P-SQUARE

· From personal computers

<http://panasonic.jp/mobile/>

Note that the published information is the result obtained from the operation check, which does not necessarily guarantee all performances of those microSD cards.

- Make sure that you turn off the power, and then insert/remove the microSD card.

Inserting/Removing microSD Card

- The inserting slot of the microSD card is in the inside of the back cover.
To insert it, remove the back cover, and then remove the battery pack.

- 1 **With the metal terminal surface facing downward, make sure that the cut edge is positioned at right and then insert.**

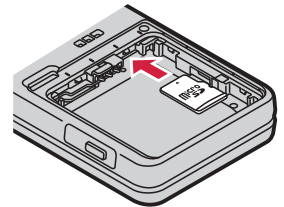

- Push it until it clicks.





When you remove the microSD card

Push the microSD card until it stops and remove it.

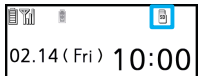
- Note that the microSD card may pop out when you insert or remove it.

Icons on the Display



-  : A microSD card is inserted.
-  : Data is being read/written.
(Do not remove the microSD card nor turn off the FOMA terminal.)
-  : The microSD card is write-protected.
-  : The microSD card cannot be used.
(Insert the microSD card again. If “” is still displayed, execute “Check microSD” or “microSD format”.)

Checking microSD Card

Check and repair a microSD card.



- Depending on the condition of the microSD card, correctly repairing the card might not be possible, and data might be deleted or the card might be initialized.

- 1  ▶ **Tool ▶ microSD**
▶ **Refer microSD data** ▶  (Submenu)
▶ **Check microSD** ▶ **YES**

Formatting microSD Card

When you use the microSD card for the first time, you need to format (initialize) it.

- Be sure to use P-01F for formatting. The microSD card formatted using other devices such as personal computers may not work properly.
- Note that formatting deletes all content on the microSD card.

- 1  ▶ **Tool ▶ microSD**
▶ **Refer microSD data** ▶  (Submenu)
▶ **microSD format** ▶ **Enter your Terminal Security Code** ▶ **YES**

Copying Data to microSD Card

<Example> Copying a still image

- 1  ▶ **Data box ▶ My picture**
▶ **Select a folder** ▶ **Highlight a still image to be copied** and press  (Submenu)
▶ **Copy to microSD** ▶ **Copy this**
▶ **Select a destination folder.**



Copying Data to FOMA Terminal

<Example> Copying a still image

1.  ► **Data box** ► **My picture** ►  (microSD)
 - **Select a folder** ► **Highlight a still image to be copied and press**  (Submenu)
 - **Copy to phone** ► **Copy this**
 - **Select a destination folder.**

Displaying Data Stored on microSD Card

<Example> Displaying a still image

1.  ► **Data box** ► **My picture** ►  (microSD)
 - **Select a folder** ► **Select an image.**

Check Capacity of microSD Card

The total memory and used memory (estimated) in the microSD card can be displayed.

1.  ► **Tool** ► **microSD** ► **Refer microSD data**
 -  (Submenu) ► **microSD info**

Backing up Data to microSD Card

You can back up Phonebook entries, schedule events, mail messages, memos, bookmarks, and the settings on and information about your FOMA terminal collectively onto the microSD card. When restoring the backup data onto your FOMA terminal, they are collectively restored.

- Backing up data from the FOMA terminal onto the microSD card is collectively applied to all data, so emptied files in the FOMA terminal are also backed up on the microSD card. When you restore such data onto your FOMA terminal, emptied files on the microSD card overwrite the data in the FOMA terminal created later.

1.  ► **Tool** ► **microSD** ► **Backup/Restore**
 - **Backup to microSD** ► **Enter your Terminal Security Code** ► **YES**

To restore backup data to FOMA terminal

1.  ► **Tool** ► **microSD** ► **Backup/Restore**
 - **Restore to phone** ► **Enter your Terminal Security Code**
 - **YES**

Sending/Receiving Data by Infrared Communication

You can send or receive data such as Phonebook entries to or from a device supporting infrared communication function.

- You cannot exchange data depending on the other party's device or FOMA terminal.

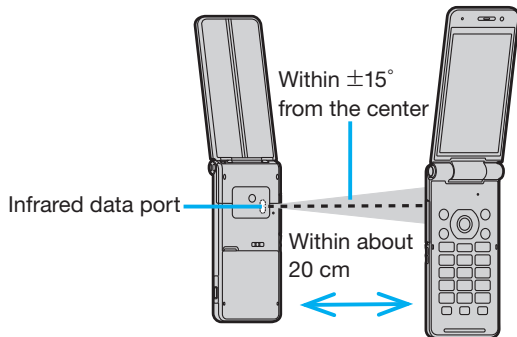

Sending Data

- Set the receiving end terminal first, and then start sending data within 60 seconds.

1 Submenu of the data to be sent

▶ Send Ir data ▶ YES

- Procedure for sending data might differ depending on the data.

Receiving Data

1  ▶ Tool ▶ Receive Ir data ▶ Receive
▶ YES

Connecting to a PC

You can connect the FOMA terminal to a personal computer to exchange WMA files, images or other files stored on microSD card.

You can also access the Internet to perform data communication.

※ You need the FOMA USB Cable with Charge Function 02 (option) or FOMA USB Cable (option).

※ To perform data communication, you need to install the “FOMA communication configuration file” (driver).

For details, refer to “Manual for PC Connection”.

You can download the “FOMA communication configuration file” and “Manual for PC Connection” from the DOCOMO website.

<http://www.nttdocomo.co.jp/english/support/>

DOCOMO Connection Manager

“DOCOMO Connection Manager” is a software which comes in handy for DOCOMO's data communication.

It enables easy PC settings according with the terms and conditions of the user's agreement.

It also makes it possible to check the amount of the data communication and provides a rough estimate of the charges using the charge counter function.

For details, refer to the DOCOMO website.

http://www.nttdocomo.co.jp/support/utilization/application/service/connection_manager/ (In Japanese only)

Support

Troubleshooting

- First of all, check to see if you need to update the software program and then update it if necessary. See page 70 for how to update software programs.
- When symptom persists even after you check the countermeasures for the problem you suffer, contact the “Repairs” counter listed on the back page of this manual or a repair counter specified by DOCOMO. The “Repairs” counter is available in Japanese only.

Power source

The FOMA terminal does not turn on.

- … Make sure the battery pack is attached to the FOMA terminal correctly. (See page 20)
- … Make sure the battery is fully charged. (See page 21)

Charging

Cannot charge.

(The Call/Charging indicator does not light, or it flickers.)

- … Make sure the battery pack is attached to the FOMA terminal correctly. (See page 20)
- … Make sure the power plug of the adapter or cigarette lighter plug is securely inserted into the outlet or cigarette lighter socket.
- … Make sure the adapter and the FOMA terminal are connected correctly. (See page 21)
- … When you use an AC adapter (option), make sure its connector is firmly connected to the FOMA terminal or the provided desktop holder. (See page 21)
- … When you use the desktop holder, make sure the connector terminal of the FOMA terminal is not stained. If it is stained, wipe the terminal part with a dry cotton swab, etc.
- … If you talk on the phone, have communications, or operate other functions for a long time during battery charge, the temperature of the FOMA terminal may rise to flicker the Call/Charging indicator. In that case, charge the battery after the FOMA terminal cools down. (See page 21)
- … If you are in a location other than the appropriate ambient temperature, charging may not be started or fully charged. In that case, charge the battery again under the appropriate ambient temperature. (See page 21)

Operation of terminal

While you operate the FOMA terminal or charge the battery, they get hot.

- … While operating or charging, or when you operate i-appli programs, talk on the videophone, or watch 1Seg programs for a long time during battery charge, the FOMA terminal, battery pack, or adapter may become warm, but this does not adversely affect operation, so you can continue to use them.

The usable time of the battery is short.

- … Make sure not to leave the FOMA terminal out-of-service-area for a long time. If your FOMA terminal is left out-of-service area, it searches for radio waves to establish communications, consuming more power.
- … The usable time of the battery pack varies depending on the usage environment or its remaining life.
- … Battery packs are consumables. The usable time slightly shortens each time you charge the battery. If the usable time becomes extremely short as compared with the default state even if fully charged, purchase the specified battery pack.

The power of the FOMA terminal shuts down and restarts.

- … If the terminal of the battery pack is stained, the connection might deteriorate to shut down the power. Wipe the battery terminal with a dry cotton swab, etc.

Pressing keys is disabled.

- … Make sure Dial Lock is deactivated. (See page 36)
- … Make sure Keypad Lock is deactivated. (See page 37)
- … Make sure Side Key Guard is set to “OFF”.

The docomo mini UIM card is not recognized.

- … Make sure you insert the docomo mini UIM card in the correct direction. (See page 20)

The clock does not show the correct time.

- … The clock may not show the correct time when the power has been kept on for a prolonged period of time. Check whether “Auto time adjust” and “Auto time difference” of “Set main time” have been set to “Auto” and then, move to a location with good signal reception, turn off the power of FOMA terminal and then back on.

Call**Cannot make a call by pressing numeric keys.**

- … Make sure Restrict Dialing is deactivated.
- … Make sure the lock for “Keypad dial” in Original Lock is released. (See page 37)
- … Make sure Dial Lock is deactivated. (See page 36)
- … Make sure Self Mode is deactivated.

Cannot talk.

(“” does not disappear even if you move to another place.

You cannot make or receive a call, though the radio wave conditions are not bad.)

- … Turn off and on the FOMA terminal, or remove and attach/insert the battery pack or docomo mini UIM card. (See page 20, page 22)
- … Depending on the characteristics of the radio waves, you may not be able to make or receive a call even if the FOMA terminal is “within service area” or “” is displayed for a radio wave condition. Move to another place and redial.
- … Make sure the call restrictions such as Call Rejection, Call Acceptation, etc. are deactivated.
- … Depending on the radio wave congestion state, calls and mail messages may be congested and hard to be connected in crowded places. In that case, the message “Please wait” or “Please wait for a while” is displayed and a busy tone sounds. Move to another place or wait for a while, and then redial.



Camera**Still images and movies shot by the camera are blurred.**

- … When you shoot a subject in a short distance, set Focus mode to “Macro”.
- … When you shoot portraits, set Focus mode to “FaceDetect”.
- … Set Stabilizer to “Auto” and then shoot.
- … Make sure the lens of the camera is not fogged or stained.

Warranty and After-sales Service**Warranty**

- Make sure that you have received a warranty card provided at purchase. After checking the contents of the warranty card as well as “Shop name and date of purchase”, keep the warranty card in a safe place. If you notice that necessary items of the warranty card are not filled in, immediately contact the shop where you purchased the FOMA terminal from. The term of the warranty is one year from the date of purchase.
- All or part of this product including the accessories may be modified for improvement without notice.

After-sales Services**◎When there is a problem with the FOMA terminal**

Before asking repairs, check “Troubleshooting” in this manual or in “いたガイド (Guide)” mounted on the FOMA terminal. (“いたガイド (Guide)” is available in Japanese mode only.) If the problem remains unsolved, contact the “Repairs” counter listed on the back page of this manual for malfunction and consult them.

The “Repairs” counter is available in Japanese only.

◎When repairs are necessitated as a result of consultation

Bring your FOMA terminal to a repair counter specified by DOCOMO. Note that your FOMA terminal is accepted for repair during the repair counter's business hours. Further, note that you may need to wait for fixing depending on the malfunction state.

■In warranty period

- Your FOMA terminal is repaired charge free in accordance with the terms of warranty.
- Make sure that you bring the warranty card to the counter for repair. If you do not show the warranty card, or when troubles or malfunctions are regarded to be caused by your mishandling (the damages of liquid crystal, connector, etc.), the repair cost is charged even within the warranty period.
- The cost for troubles caused by the use of devices and consumables other than those specified by DOCOMO is charged even within the warranty period.

■Repairs may not be carried out in the following cases:

- When exposure to water is found at our repair counter (Example: When the moisture detection sticker has reacted)
- When, as a result of inspection at our repair center, corrosion is found due to exposure to water, dew condensation, or sweat, or when damage or deformation is found in the circuit board [Repairs might not be carried out when damage to the connector terminal (earphone/microphone terminal) or liquid crystal, or cracks in the body are found.]

※Even if repair is feasible, the repair cost is charged when the trouble you suffer matches one of the symptoms listed above, which is not supported by the warranty.

■After the warranty period

We will repair your FOMA terminal on request (charges will apply).

■Spare parts availability period

The minimum storage period of the performance spare parts (parts required for maintaining performance) for the FOMA terminal is basically six years after the closure of its production. Note, however, that your FOMA terminal might not be repaired depending on the troubled portions because of the shortage of spare parts.

◎Other points to note

- Make sure not to modify the FOMA terminal or its accessories.
 - We might reject to repair depending on the degrees of your modification. The following might be regarded as modifications:
 - To put stickers, etc. onto the liquid crystal or keys
 - To decorate the FOMA terminal using adhesives
 - To replace the coverings etc. with those of other than DOCOMO genuine products
 - Repairs of troubles or malfunctions resulting from the modifications are charged even within the warranty period.

- Do not peel the nameplate off the FOMA terminal. Note that when we cannot ensure the contents described on the nameplate and therefore cannot verify the product conformity to the technical standard, it might happen that we at DOCOMO reject to repair the malfunction.
- The information such as about function settings, etc. might be reset depending on the troubles or repairs, or the way you handle the FOMA terminal. Set the settings again.
- If the FOMA terminal is repaired, the Bluetooth Address may change, regardless of the area that was originally damaged.
- The parts generating magnetism are used in the following portions of the FOMA terminal. Note that if you place a magnetism-sensitive object such as a cash card near the FOMA terminal, the card might become unusable. Portions: speaker, earpiece
- This FOMA terminal comes with the waterproof performance, however, if the inside of the FOMA terminal gets wet or becomes moist, immediately turn off the power and remove the battery pack; then visit a repair counter. The FOMA terminal may not be repaired depending on the condition.

Error Information Send Setting

When an error occurs on the FOMA terminal, the error information is created automatically and send it to DOCOMO if this function is set to “ON”.

- 1  ► **Setting** ► **Other setting**
 ► **Error info send set.** ► **Enter your Terminal Security Code** ► **ON/OFF**

i-mode Fault Diagnosis Site

You can check on your FOMA terminal whether sending/receiving mail messages, downloading images/melodies, and others are normally working. When you think your FOMA terminal is in trouble as a result of your check, contact the “Repairs” counter listed on the back page of this manual. The “Repairs” counter is available in Japanese only.

- To connect to “iモード故障診断サイト (i-mode Fault Diagnosis Site)” [in Japanese only]
 i-mode site:  Menu → お客様サポート (User support)
 → お問い合わせ (Inquiries)
 → 故障・電波状況お問い合わせ先 (Failures & Radio wave condition)
 → iモード故障診断 (i-mode Fault Diagnosis)



QR code for accessing the site

- When you use overseas, you are charged a fee.

Updating Software

This function is to check whether you need to update software programs in the FOMA terminal by connecting to the network, and if necessary, you can download some parts of software programs using packet communication, and can update the software programs.

If you need to update the software programs, the DOCOMO website and “お客様サポート (User support)” in Japanese  Menu lets you know information about updating software programs. There are three kinds for updating software programs; “Auto-update”, “Update Now” and “Reserve Update”.

- You can update software programs, with data retained, such as Phonebook entries, images shot by the camera, or downloaded data in the FOMA terminal; however note that data may not be protected depending on the conditions (such as malfunction, damage, or drench) your FOMA terminal is placed in. You are advised to back up important data. Note that data such as downloaded ones might not be backed up.

■ Before using Software Update

- Do not remove the battery pack while updating software programs. You may fail to update.
- Fully charge the battery before updating software programs.
- It may take time to update (download or rewrite) software programs.
- You cannot make/receive calls, use communication functions, and other functions while updating software programs. (You can receive voice calls during download.)

- You are advised to update software programs when radio wave is strong enough with the three antennas displayed and while you are not moving. If radio wave conditions get worse while downloading software programs, or download is suspended, move to a place with better radio wave conditions and try again to update software programs.
- When updating software programs, the proprietary information about your FOMA terminal (model name or serial number, etc.) is automatically sent to the server (DOCOMO-managed server for Software Update). We at DOCOMO never use the sent information for purposes other than to update software programs.
- If you fail to update software programs, “Rewrite failed” is displayed and you cannot do all operations. In that case, you are kindly requested to come to a repair counter specified by DOCOMO.

Start Software Update from Icon

1 Select “Update notification icon” on the Stand-by display.

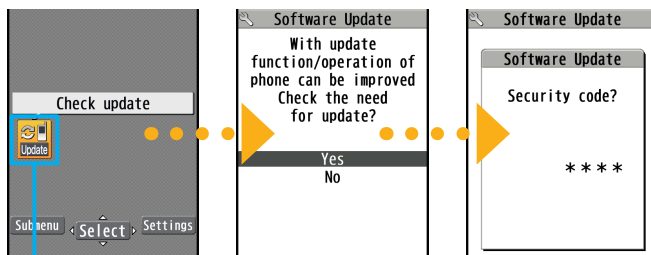

Update notification icon

Check whether you need to update software programs.

2 When update is necessary, “Update is needed” is displayed. And you can select either “Now update” or “Reserve”.

- When you select “Now update”, update immediately starts.
- When rewriting is completed, your FOMA terminal automatically restarts and the Update Completion Confirmation display appears.
- When you select “Reserve”, you can select the date and time you want.

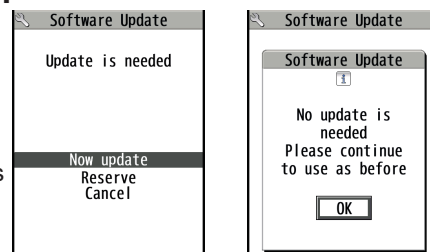

Start Software Update from Menu

1 Setting > Other setting > Software Update > Enter your Terminal Security Code > Update

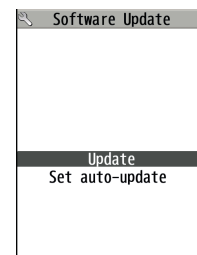

2 Go to step 2 of “Start Software Update from Icon” on page 71.

Scanning Function

You can detect data or application programs, which might cause troubles, from among those downloaded to your FOMA terminal, and then can delete the data or stop starting the application programs.

- This scan function provides a certain protective measure to filter out data that might cause troubles with your FOMA terminal at the time when you browse websites or receive messages. Note that when the virus pattern data supporting respective troubles is not yet downloaded to your FOMA terminal, or when no virus pattern data supporting them is found, this function does not prevent troubles from occurring.

Updating pattern data

First of all, update the pattern data to obtain the latest.

1. ▶ Setting ▶ Lock/Security ▶ Scanning function ▶ Update ▶ YES ▶ YES

Displays for scanning results

■ About the display for scanned problem elements

```

Scanning function
Following problems
were detected
XXXXXXXXXX
XXXXXXXXXX
XXXXXXXXXX
XXXXXXXXXX
XXXXXXXXXX
Other:XXXX
    
```

A warning display appears when problematic data is found. Press (Detail) from the warning display to show the name of the problem element.

- When six or more problem elements are found, the sixth and later problem element names are omitted.
- “Detail” might not appear depending on the detected problem element.

■ The displays for scanning result

Alert level 0	Scanning function Operation may not run properly	Press (OK) to continue the operation.
Alert level 1	Scanning function Operation may not run properly Cancel operation?	Press (YES) to stop and end the operation. Press (NO) to continue the operation.
Alert level 2	Scanning function Operation may not run properly Canceling operation	Press (OK) to stop and end the operation.
Alert level 3	Scanning function Operation may not run properly Delete data?	Press (YES) to delete the data and end the operation. Press (NO) to stop and end the operation.
Alert level 4	Scanning function Operation may not run properly Deleting data	Press (OK) to delete the data and end the operation.

- The alert displays differ from shown above may appear.

Options and Related Devices

Combining various options with the FOMA terminal, you can realize more versatile use from personal purpose to business purposes. Some products may not be dealt in depending on the area. For details, consult a handling counter such as a docomo Shop. For details on options, refer to the user's manuals of respective options and related devices.

- Battery Pack P23
- Back Cover P61
- Desktop Holder P54
- FOMA AC Adapter 01/02^{※1}
- FOMA AC Adapter 01 for Global use^{※1}
- FOMA DC Adapter 01/02
- FOMA Portable Charging Adapter 01/02/03
- FOMA Dry Battery Adapter 01
- FOMA eco Solar Panel 01
- FOMA USB Cable with Charge Function 02^{※2}
- FOMA USB Cable^{※2}
- FOMA Indoor Booster Antenna^{※3}
- FOMA Indoor Booster Antenna (Stand Type)^{※3}
- Carry Case L 01
- Carry Case 02
- In-Car Holder 01^{※4}
- Earphone/Microphone 01
- Stereo Earphone Set 01
- Earphone/Microphone with Switch P001/P002^{※5}
- Flat-plug Earphone/Microphone with Switch P01/P02^{※6}
- Flat-plug Stereo Earphone Set P01^{※6}
- Earphone Plug Adapter P001^{※6}
- Earphone Plug Adapter for External connector terminal 01
- Earphone Plug Adapter 01
- Flat-plug Connector/Stereo Mini-jack Conversion Adapter P01^{※6}
- Bluetooth Headset F01^{※7}
- AC Adapter for Bluetooth Headset F01
- Wireless Earphone Set P01
- Wireless Earphone Set 02/03
- Bone conduction microphone/receiver 01^{※6}/02
- In-Car Hands-Free Kit 01^{※8}
- FOMA In-Car Hands-Free Cable 01

※1 See page 21 for charging batteries using AC adapter.

※2 If you use a USB hub, outer devices may not work correctly.

※3 Use it in Japan only.

※4 If the connector terminal, etc. of the FOMA terminal comes into contact with the In-Car Holder, change the direction of the FOMA terminal or In-Car Holder. Then, install.

※5 Earphone Plug Adapter P001 and Earphone Plug Adapter for External connector terminal 01 are required.

※6 Earphone Plug Adapter for External connector terminal 01 is required.

※7 AC Adapter for Bluetooth Headset F01 is required.

※8 To charge the P-01F, FOMA In-Car Hands-Free Cable 01 is required.

Appendix

Function List

Execute “Resetting the Function Settings to Default” on page 37 for the items indicated by to return to the respective defaults.

Mail	Inbox	
	Outbox	
	Draft	
	Mail history box	
	Compose new message	
	Create new Deco-Anime	
	Decome-Template	Deco-mail
		Decome-Anime
	Compose new SMS	
	Check mail/message	
	Check new SMS	
	Receive option	
	Mail setting	Receive setting
		Display setting
		Text predict
		Signature setting
		Phrases/Store word
Mail box lock		
Set check mail/message		
Blog/Mail group		

Mail	Mail setting	Address/Spam Mail Set.
		Auto save setting
		SMS setting
		Area Mail setting
		Auto Deco-mail setting
		Check settings
		Reset

mode/web	Menu/Search	
	Bookmark	
	Screen Memo	
	Browsing history	
	Enter URL	Enter URL
		URL enter history
	i-Channel	i-Channel list
		Ticker display setting
		Reset i-Channel
	mode/web setting	mode Browser Set.
		Full Browser Settings
		Common Settings
Confirm mode setting		
Reset mode setting		
Full Browser Home		

appli	Software list (phone)	
	appli (microSD)	Software list
		appli data
	appli call logs	

appli	appli run info	End stand-by info
		End Widget appli info
		Security error history
		Auto start info
		Trace info
	appli setting	Auto-start setting
		Disp. software info
		i-Widget overseas use
		i-Widget sound effect
		i-appli call settings
		appli volume
		Preferred tone
		Backlight
		Power saver
Vibrator		
Check settings		

CAMERA/TV/MUSIC	Camera	Digicam mode
		Photo mode
		Movie mode
		Picture album
	1Seg	Activate 1Seg
		Program guide
		TV timer list
		Timer recording list
		Recording result

CAMERA/TV/MUSIC	1Seg	TVlink
		Channel list
		Channel setting
		User setting
MUSIC Player		

Data box	My picture	
	MUSIC	
	motion/Movie	
	Melody	
	Content package	
	My document	
	Kisekae Tool	
	Machi-chara	
	Chara-den	
	1Seg	Image
		Video
		Position memory
	Document viewer	
	Font	
SD other files		
Search all history		

Tool	Bar code reader	Scan code
		Saved data
	Calculator	
	Alarm	

Tool	Receive Ir data	Receive
		Receive all
Schedule		
Memo		
Data Security Service	Data check/Download	
	Update phonebooks	
	Update schedule etc.	
	Update images	
	Update setting info	
Setting/History		
microSD	Refer microSD data	
	Backup/Restore	
Guide		
Voice recorder		
Bluetooth	Device list	
	Register New Devices	
	Bluetooth ON/Bluetooth OFF	
	Accept registered	
	Accept dialup devices	
	Bluetooth settings	
Voice announce		
Dictionary	Enter word	
	Reference history	
Phrases/Store word	Common phrases	
	Store word	
Download dictionary		
Voice quick start		

Tool	Shabette-Kensaku	
	ToruCa	
	ToruCa settings	ToruCa settings
	Receive ToruCa	
Contact DOCOMO		

TEL function	Phonebook	Search phonebook	
		Add to phonebook	
		UIM operation	
		Phonebook set./Check	
		Forwarding image	
	Rec. msg./Voice memo	Play/Delete msg.	
		Play/Delete VP msg.	
		Record voice memo	
	Record message setting		
	Dialed/Received call	Dialed calls	
		Received calls	
		Redial	
	Dial/Receive setting	Nuis. call blocking	
		Caller ID request	
		Caller ID notification	
		Arrival call act	
		Dial call setting	
		Receive call setting	
In-call setting			
Headset function set.			
Call rejection set.			
Missed call notice			

TEL function	Videophone setting	Visual preference
		Select image
		Auto redial as voice
		Ntfy switch-mode
		Reject videophone
		Hands-free switch
		V.phone while packet
	Call duration/charge	Call duration/charge
		Notify cost limit
		Reset total
		Auto reset
	Disaster Voice Messaging	
	Koe-no-Takuhaibin	Msg. confirm/set(site)
		Message confirm(voice)
		Settings(voice)
	2in1	
	Melody call	
	Voice mail service	Play messages
		Activate
		Deactivate
Set ring time		
Check setting		
Voice mail setting		
Check messages		
Message notification		
Delete icon		
Setting for videophone		

TEL function	Other network serv.	Call forwarding
		Call waiting
		English guidance
		Remote access
		Multi Number
		Additional service
		Choku-Den
Setting	Screen/Display	Kisekae Tool setting
		Stand-by display
		MyFACE setting
		Color theme setting
		Each display setting
		Sub-display setting
		Machi-chara setting
		Soft key
		Menu Theme
		Viewer settings
		Icons
		Icons setting
		View blind
		Image display mode
		LCD AI
		Mail ticker display
Information display		

Setting	Sound/Vib./Manner	Ring volume
		Select ring tone
		Other sound setting
		Vibrator setting
		Manner mode setting
		Machi-chara chat set.
	Backlight/Illum.	Backlight
		Illumination setting
	Text display/input	Font
		Character input set バイリンガル
	Time	Set main time
		Sub clock setting
		Clock display
		Auto power ON
		Auto power OFF
	Lock/Security	Lock
		Keypad lock
Secret mode		
Secret data only mode		
Call rejection set.		
Change security code		
UIM setting		
Scanning function		
Timer lock ON at close		
Incm. PH-book avail.		

Setting	Battery	eco mode
		eco mode setting
		eco mode autostart
		Use history
		Battery level
	External connection	USB mode
		Bluetooth
		Headset microphone
		Femtocell
	Other setting	MultiOneTouch set.
		Side key guard
		Camera-button setting
		Alarm setting
		Self mode
		Reset settings
		Initialize
		Software Update
		Error info send set.
Quick search URL		

Map/Overseas	imadoco search	imadoco kantan search
		imadoco search
	i-area	
	Overseas NW search	Network search setting
		PLMN setting
		Display operator name
		Display area status
		Re-search icon set.

Map/Overseas	Overseas setting	Inquiries(overseas)
		Sub clock setting
		Bar incoming when roam
		Missed call notice
		Roaming guidance
		Int'l dial assistance
		mode service set.
		Mail/Message usage set
		Network service

i-concier

Profile

MultiOneTouch

Others	Character input
--------	-----------------

Main Specifications

■ Handset

Model	P-01F	
Dimensions (when closed)	Height: Approx. 112 mm Width: Approx. 51 mm Depth: Approx. 15.1 mm	
Weight (with the battery pack attached)	Approx. 119 g	
Continuous standby time (FOMA/3G)	Standstill: Approx. 610 hours	
Continuous talk time (FOMA/3G)	Voice call : Approx. 200 minutes Videophone call: Approx. 130 minutes	
1Seg watching time	Approx. 350 minutes	
Charging time	AC adapter: Approx. 120 minutes DC adapter: Approx. 120 minutes	
Display	Type	Display: TFT 262,144 colors Sub-display: Organic EL 1 color
	Size	Display: Approx. 3.4 inches Sub-display: Approx. 0.9 inches
	Number of pixels	Display: 409,920 pixels (480 dots x 854 dots) Sub-display: 4,608 pixels (128 dots x 36 dots)
Image pickup device	Type	CMOS
	Size	1/4.0 inches
Camera	Number of effective pixels	Approx. 5,100,000 pixels
	Number of recording pixels (maximum)	Approx. 5,000,000 pixels

Recording	Number of recordable still images ^{※1}	Approx. 4,800 max. (default)
	Number of still images for continuous shooting	For Digicam Mode in Continuous setting VGA: 8 Square(S): 8 WQVGA: 8 For Photo Mode in Continuous setting (Continuous Mode) VGA: 4 QVGA: 5, 10 QCIF: 5, 10, 15, 20 Sub-QCIF: 5, 10, 15, 20
Music playback	Continuous playback time ^{※2}	SD-Audio file (supports Play Background): Approx. 6,500 minutes ^{※3} Chaku-uta Full [®] music file (supports Play Background): Approx. 6,000 minutes ^{※3} i-motion file (including Chaku-uta [®] music file): Approx. 1,260 minutes ^{※3} WMA file (supports Play Background): Approx. 4,600 minutes
Memory capacity	Chaku-uta [®]	Approx. 621 Mbyte (default) ^{※4}
	Chaku-uta Full [®]	

“Chaku-uta” is a registered trademark of Sony Music Entertainment Inc.

※1 Picture size: VGA (480 x 640), Quality: Standard

※2 The continuous playback time is the estimated duration that you can play back using the Stereo Earphone Set 01 (option) with the FOMA terminal closed.

※3 File format: AAC

※4 Shares with still images, i-motion files, melodies, PDF files, Kisekae Tool files, Machi-chara images, Content packages, Font, Screen memos, ToruCa files, and i-appli programs.

■ Battery pack

Name of product	Battery Pack P23
Battery type	Li-ion (lithium ion) battery
Voltage	3.7V
Capacity	800 mAh

■ Specifications of shooting

<Still image (Photo mode)>

File format (Extension)	JPEG (jpg)
The number of files that can be saved to P-01F	Approx. 4,800 max. ※1※2
The number of files that can be saved to the microSD card (1 Gbyte)	Approx. 10,244 max. ※2

<Moving picture (Movie mode)>

File format (Extension)	MP4, ASF (3gp, asf)
Recordable time to P-01F	Approx. 30 seconds max. ※1※3
Recordable time to the microSD card (1 Gbyte)	Approx. 180 minutes max. ※4

<Zoom>

Still image (Photo mode)	Level of zoom	21 levels
	The maximum magnifications	Approx. 10.1 times
Moving picture (Movie mode)	Level of zoom	21 levels
	The maximum magnifications	Approx. 10.1 times

※1 Default setting

※2 The number of files that can be saved under the conditions of "Picture size: VGA (480 x 640), Quality: Standard.

※3 Maximum recording duration per shot that can be saved to the main unit under the conditions of "Movie size: VGA (640 x 480), File size: Mail restriction (L), Quality: Standard, Movie type set: Normal".

※4 Maximum recording duration per shot that can be saved to the microSD card (1 Gbyte) under the conditions of "Movie size: VGA (640 x 480), File size: Long time, Quality: Standard, Movie type set: Normal".

■ Recordable time of 1 Seg

Maximum (total) recordable time to the microSD card (1 Gbyte)	Approx. 320 minutes
Maximum (total) recordable time to the microSDHC card (32 Gbyte)	Approx. 10,240 minutes

• The maximum recordable time is the estimate for 224 kbps of video, 48 kbps of audio, and 52 kbps of data (including captions). The recordable time varies depending on the broadcasting station or program.

• The maximum file size for continuous recording is up to 2 Gbyte under SD-VIDEO specifications.

■ Number of savable/registerable items in FOMA terminal

Function	Number of savable/registerable items	
Phonebook	3,000	
Schedule	2,500 max. ※1	
Mail	Received mail	2,500 max. ※1※2
	Sent mail	1,000 max. ※1
Still image	7,000 max. ※1	
i-motion file	7,000 max. ※1	
Kisekae Tool	7,000 max. ※1	
i-appli	100 max. ※1	

※1 The number of savable/registerable items may decrease depending on the data volume.

※2 Includes pre-installed data.

Specific Absorption Rate (SAR) of Mobile Phones

SAR Certification Information

This model P-01F mobile phone complies with Japanese technical regulations and international guidelines regarding exposure to radio waves.

This mobile phone was designed in observance of Japanese technical regulations regarding exposure to radio waves* and limits to exposure to radio waves recommended by a set of equivalent international guidelines. This set of international guidelines was set out by the International Commission on Non-Ionizing Radiation Protection (ICNIRP), which is in collaboration with the World Health Organization (WHO), and the permissible limits include a substantial safety margin designed to assure the safety of all persons, regardless of age and health condition.

The technical regulations and international guidelines set out limits for radio waves as the Specific Absorption Rate, or SAR, which is the value of absorbed energy in any 10 grams of tissue over a 6-minute period. The SAR limit for mobile phones is 2.0 W/kg. The highest SAR value for this mobile phone when tested for use at the ear is 0.739 W/kg. There may be slight differences between the SAR levels for each product, but they all satisfy the limit.

The actual SAR of this mobile phone while operating can be well below that indicated above. This is due to automatic changes to the power level of the device to ensure it only uses the minimum required to reach the network. Therefore in general, the closer you are to a base station, the lower the power output of the device.

This mobile phone can be used in positions other than against your ear. This mobile phone satisfies the international guidelines when used with a carrying case or a wearable accessory approved by NTT DOCOMO, INC.** In case you are not using the approved accessory, please use a product that does not contain any metals, and one that positions the mobile phone at least 1.5 cm away from your body.

The World Health Organization has stated that “a large number of studies have been performed over the last two decades to assess whether mobile phones pose a potential health risk. To date, no adverse health effects have been established as being caused by mobile phone use.”

Please refer to the WHO website if you would like more detailed information.
http://www.who.int/docstore/peh-emf/publications/facts_press/fact_english.htm

Please refer to the websites listed below if you would like more detailed information regarding SAR.

<p>Ministry of Internal Affairs and Communications Website: http://www.tele.soumu.go.jp/e/sys/ele/index.htm</p> <p>Association of Radio Industries and Businesses Website: http://www.arib-emf.org/index02.html (In Japanese only)</p> <p>NTT DOCOMO, INC. Website: http://www.nttdocomo.co.jp/english/product/sar/</p> <p>Panasonic Mobile Communications Co., Ltd. Website: http://panasonic.jp/mobile/support/ (In Japanese only)</p>

* Technical regulations are defined by the Ministerial Ordinance Related to Radio Law (Article 14-2 of Radio Equipment Regulations).

** Regarding the method of measuring SAR when using mobile phones in positions other than against the ear, international standards (IEC62209-2) were set in March of 2010. On the other hand, technical regulation is currently being deliberated on by national council. (As of October, 2011)

European RF Exposure Information

This mobile phone complies with the EU requirements for exposure to radio waves. Your mobile phone is a radio transceiver, designed and manufactured not to exceed the SAR* limits for exposure to radio-frequency (RF) energy, which SAR* value, when tested for compliance against the standard is 0.729 W/kg for head configuration.**

While there may be differences between the SAR* levels of various phones and at various positions, they all meet* the EU requirements for RF exposure.**

* The exposure standard for mobile phones employs a unit of measurement known as the Specific Absorption Rate, or SAR.

** The SAR limit for mobile phones used by the public is 2.0 watts/kilogram (W/kg) averaged over ten grams of tissue, recommended by The Council of the European Union. The limit incorporates a substantial margin of safety to give additional protection for the public and to account for any variations in measurements.

*** Tests for SAR have been conducted using standard operating positions with the phone transmitting at its highest certified power level in all tested frequency bands. Although the SAR is determined at the highest certified power level, the actual SAR level of the phone while operating can be well below the maximum value. This is because the phone is designed to operate at multiple power levels so as to use only the power required to reach the network. In general, the closer you are to a base station antenna, the lower the power output.

Declaration of Conformity

CE 0168

The product "P-01F" is declared to conform with the essential requirements of European Union Directive 1999/5/EC Radio and Telecommunications Terminal Equipment Directive 3.1(a), 3.1(b) and 3.2. The Declaration of Conformity can be found on <http://panasonic.net/pmc/support/index.html>.

※The European RTTE approval of this product is limited to the use of the P-01F handset, Battery Pack and FOMA AC Adapter 01 for Global use (100 to 240 V AC) only. Other accessories are not part of the approval.

FCC Notice

- This device complies with part 15 of the FCC Rules. Operation is subject to the following two conditions:
 - (1) This device may not cause harmful interference, and
 - (2) This device must accept any interference received, including interference that may cause undesired operation.
- Changes or modifications not expressly approved by the manufacturer responsible for compliance could void the user's authority to operate the equipment.

FCC RF Exposure Information

This model phone meets the U.S. government's requirements for exposure to radio waves.

Your wireless phone contains a radio transmitter and receiver. Your phone is designed and manufactured not to exceed the emission limits for exposure to radio frequency (RF) energy set by the Federal Communications Commission of the U.S. Government. These limits are part of comprehensive guidelines and establish permitted levels of RF energy for the general population. The guidelines are based on standards that were developed by independent scientific organizations through periodic and thorough evaluation of scientific studies. The exposure standard for wireless mobile phones employs a unit of measurement known as the Specific Absorption Rate (SAR).

The SAR limit set by the FCC is 1.6 W/kg.* Tests for SAR are conducted using standard operating positions accepted by the FCC with the phone transmitting at its highest certified power level in all tested frequency bands. Although the SAR is determined at the highest certified power level, the actual SAR level of the phone while operating can be well below the maximum value. This is because the phone is designed to operate at multiple power levels so as to use only the power required to reach the network. In general, the closer you are to a wireless base station antenna, the lower the output. Before a phone model is available for sale to the public, it must be tested and certified to the FCC that it does not exceed the limit established by the U.S. government-adopted requirement for safe exposure. The tests are performed in various positions and locations (for example, at the ear and worn on the body) as required by FCC for each model. The highest SAR value for this model phone as reported to the FCC when tested for use at the ear is 0.700 W/kg, and when worn on the body in a holster or carry case, is 0.915 W/kg. (Body-worn measurements differ among phone models, depending upon available accessories and FCC requirements). While there may be differences between the SAR levels of various phones and at various positions, they all meet the U.S. government requirement.

The FCC has granted an Equipment Authorization for this model phone with all reported SAR levels evaluated as in compliance with the FCC RF exposure guidelines. SAR information on this model phone is on file with the FCC and can be found under the Display Grant section at <http://www.fcc.gov/oet/ea/fccid/> after search on FCC ID UCE113059A.

For body worn operation, this phone has been tested and meets the FCC RF exposure guidelines. Please use an accessory designated for this product or an accessory which contains no metal and which positions the handset a minimum of 1.5 cm from the body.

* In the United States, the SAR limit for wireless mobile phones used by the public is 1.6 watts/kg (W/kg) averaged over one gram of tissue. SAR values may vary depending upon national reporting requirements and the network band.

Important Safety Information

Aircraft

Switch off your wireless device when boarding an aircraft or whenever you are instructed to do so by airline staff. If your device offers a 'flight mode' or similar feature consult airline staff as to whether it can be used on board.

Driving

Full attention should be given to driving at all times and local laws and regulations restricting the use of wireless devices while driving must be observed.

Hospitals

Mobile phones should be switched off wherever you are requested to do so in hospitals, clinics or health care facilities. These requests are designed to prevent possible interference with sensitive medical equipment.

Petrol Stations

Obey all posted signs with respect to the use of wireless devices or other radio equipment in locations with flammable material and chemicals. Switch off your wireless device whenever you are instructed to do so by authorized staff.

Interference

Care must be taken when using the phone in close proximity to personal medical devices, such as pacemakers and hearing aids.

Pacemakers

Pacemaker manufacturers recommend that a minimum separation of 15 cm be maintained between a mobile phone and a pacemaker to avoid potential interference with the pacemaker. To achieve this use the phone on the opposite ear to your pacemaker and do not carry it in a breast pocket.

Hearing Aids

Some digital wireless phones may interfere with some hearing aids. In the event of such interference, you may want to consult your hearing aid manufacturer to discuss alternatives.

Other Medical Devices

Please consult your physician and the device manufacturer to determine if operation of your phone may interfere with the operation of your medical device.

Export Administration Regulations

This product and its accessories might be covered by the Japan Export Administration Regulations (“Foreign Exchange and Foreign Trade Law” and its related laws). To export this product and its accessories, take the required measures on your responsibility and at your expenses. For details on the procedures, contact the Ministry of Economy, Trade and Industry.

Intellectual Property Right

Copyrights and Portrait Rights

You have no right to copy, modify, or distribute the contents such as text, images, music, or software programs downloaded from websites on the Internet, or images shot by the cameras of this product without permission from the copyright holder except for when the copy or quote is for personal use that is allowed by the copyright law.

Note that it may be prohibited to shoot or record live performances or exhibitions even for personal use. Make sure that you refrain from shooting portraits of other persons and distributing such portraits over the Internet without consent, as this violates portrait rights.

Trademarks

- “FOMA”, “i-mode”, “i-appli”, “i-motion”, “Deco-mail”, “WORLD CALL”, “i-area”, “WORLD WING”, and the logos of “i-mode”, “i-appli”, “Deco-mail” are trademarks or registered trademarks of NTT DOCOMO, INC.
- “Catch Phone (Call waiting service)” is a registered trademark of Nippon Telegraph and Telephone Corporation.
- McAfee® is registered trademarks or trademarks of McAfee, Inc. and/or its affiliates in the US and/or other countries.
- Rovi, G-GUIDE, G-GUIDE MOBILE and G-Guide related logos are trademarks or registered trademarks of Rovi Corporation and/or its subsidiaries in Japan.
- QuickTime is a registered trademark of Apple Inc., in the US and other countries.
- Microsoft®, Windows®, Windows Media® and Windows Vista® are trademarks or registered trademarks of Microsoft Corporation in the United States and/or other countries.



- Powered by JBlend™ Copyright 2002-2013 Aplix Corporation. All rights reserved. JBlend and JBlend-related trademarks are trademarks or registered trademarks of Aplix Corporation in Japan and other countries.
- microSDHC Logo is a trademark of SD-3C, LLC.
- “Multitask” is a registered trademark of NEC Corporation.
- “AXIS Font” is a trademark of AXIS Inc., and the “AXIS” font is a font developed by Type Project Inc.
- This product contains NetFront Browser, NetFront Document Viewer and NetFront Sync Client of ACCESS CO., LTD. ACCESS, the ACCESS logo, and NetFront are registered trademarks or trademarks of ACCESS CO., LTD. in the United States, Japan and/or other countries. Copyright © 2013 ACCESS CO., LTD. All rights reserved. This software is based in part on the work of the Independent JPEG Group.
- QR code is a registered trademark of Denso Wave Inc.
- “One-push Open™” is a trademark of Panasonic Corporation.
- Google is trademark of Google Inc.



JBlend





ACCESS™

NetFront

- Powered by Mascot Capsule®/Micro3D Edition™
Mascot Capsule® is a trademark of HI CORPORATION.
- “Blu-ray Disc” and “Blu-ray” are trademarks of the Blu-ray Disc Association.
- Other company names and product names described in the text are trademarks or registered trademarks of those companies.

Others

- This product contains IrFront of ACCESS CO., LTD. IrFront is a registered trademark or trademark of ACCESS CO., LTD. in the United States, Japan and/or other countries.
- The IrDA® Feature Trademark is owned by the Infrared Data Association and used under license therefrom.
- Contains Adobe® Flash® Lite® and Adobe Reader® Mobile technology by Adobe Systems Incorporated.
Adobe Flash Lite Copyright © 2003-2013 Adobe Systems Incorporated. All rights reserved.
Adobe Reader Mobile Copyright © 1993-2013 Adobe Systems Incorporated. All rights reserved.
Adobe, Adobe Reader, Flash, and Flash Lite are either registered trademarks or trademarks of Adobe Systems Incorporated in the United States and/or other countries.
- This product contains software licensed complying with GNU General Public License, Version 2 (GPL v2), GNU Lesser General Public License (LGPL), etc. The program is free software; you can copy it and/or redistribute it and/or modify it under the terms of the GPL v2 or LGPL as published by the Free Software Foundation. At least three(3) years from delivery of products, Panasonic Mobile Communications Co., Ltd will give to any third party who contact us at the contact information provided below, for a charge no more than our cost of physically performing source code distribution, a complete machine-readable copy of the corresponding source code covered under GPL v2/LGPL. Contact Information pmc-cs@gg.jp.panasonic.com
Source code is also freely available to you and any other member of the public via the website below.
<http://panasonic.jp/mobile/gpl/english.html>
Please note that we cannot respond to any inquiries regarding the source code. You cannot download the source code from a mobile phone. Use your PC to download the source code.
For more details on the relevant software (including license information of GPL v2/LGPL), follow these steps: in Main Menu, →Data box →My document →  mode →GPL/LGPLライセンス説明.
(The first part of “GPL/LGPLライセンス説明” is only available in Japanese.)
- iWnn of OMRON SOFTWARE Co., Ltd. is used for conversion methods for Japanese language.
iWnn © OMRON SOFTWARE Co., Ltd. 2008-2012 All Rights Reserved.
- “Text Profiler” is trademark of OMRON Corporation.
- The Bluetooth® word  **Bluetooth®** mark and logos are registered trademarks owned by Bluetooth SIG, Inc. and any use of such marks by Panasonic Mobile Communications Co., Ltd. is under license. Other trademarks and trade names are those of their respective owners.
- This product is licensed under the MPEG-4 patent portfolio license and AVC patent portfolio license for the personal use of a consumer or other uses in which it does not receive remuneration to
 - encode video in compliance with the MPEG-4 Visual Standard, AVC Standard (“MPEG-4/AVC Video”) and/or
 - decode MPEG-4/AVC Video that was encoded by a consumer engaged in a personal activity and/or was obtained from a video provider licensed to provide MPEG-4/AVC Video.
 No license is granted or shall be implied for any other use.
Additional information may be obtained from MPEG LA, L.L.C.
See <http://www.mpegla.com>.
- This product is manufactured or sold under license from InterDigital Technology Corporation.

- The abbreviations of operating systems (Japanese versions) below are used in this manual.
Windows 8 stands for Microsoft® Windows® 8, Microsoft® Windows® 8 Pro, Microsoft® Windows® 8 Enterprise.
Windows 7 stands for Microsoft® Windows® 7 (Starter, Home Basic, Home Premium, Professional, Enterprise and Ultimate).
Windows Vista stands for Windows Vista® (Home Basic, Home Premium, Business, Enterprise and Ultimate).
Windows XP indicates the Microsoft® Windows® XP Professional operating system or Microsoft® Windows® XP Home Edition operating system.
- This product is protected by certain intellectual property rights of Microsoft Corporation and third parties. Use or distribution of such technology outside of this products is prohibited without a license from Microsoft or an authorized Microsoft subsidiary and third parties.
- Copyright 2001 Seiko Epson Corporation. All Rights Reserved. PRINT Image Matching is a trademark of Seiko Epson Corporation.
The PRINT Image Matching logo is a trademark of Seiko Epson Corporation.



- The HMM-Based Speech Synthesis Engine in this product uses the Simplified BSD License.

The HMM-Based Speech Synthesis System (HTS)
hts_engine API developed by HTS Working Group
<http://hts-engine.sourceforge.net/>

Copyright ©
2001-2010 Nagoya Institute of Technology,
Department of Computer Science
2001-2008 Tokyo Institute of Technology,
Interdisciplinary Graduate School of Science and Engineering
All rights reserved.
Redistribution and use in source and binary forms, with or without modification, are permitted provided that the following conditions are met:
- Redistributions of source code must retain the above copyright notice, this list of conditions and the following disclaimer.
- Redistributions in binary form must reproduce the above copyright notice, this list of conditions and the following disclaimer in the documentation and/or other materials provided with the distribution.
- Neither the name of the HTS working group nor the names of its contributors may be used to endorse or promote products derived from this software without specific prior written permission.

THIS SOFTWARE IS PROVIDED BY THE COPYRIGHT HOLDERS AND CONTRIBUTORS "AS IS" AND ANY EXPRESS OR IMPLIED WARRANTIES, INCLUDING, BUT NOT LIMITED TO, THE IMPLIED WARRANTIES OF MERCHANTABILITY AND FITNESS FOR A PARTICULAR PURPOSE ARE DISCLAIMED. IN NO EVENT SHALL THE COPYRIGHT OWNER OR CONTRIBUTORS BE LIABLE FOR ANY DIRECT, INDIRECT, INCIDENTAL, SPECIAL, EXEMPLARY, OR CONSEQUENTIAL DAMAGES (INCLUDING, BUT NOT LIMITED TO, PROCUREMENT OF SUBSTITUTE GOODS OR SERVICES; LOSS OF USE, DATA, OR PROFITS; OR BUSINESS INTERRUPTION) HOWEVER CAUSED AND ON ANY THEORY OF LIABILITY, WHETHER IN CONTRACT, STRICT LIABILITY, OR TORT (INCLUDING NEGLIGENCE OR OTHERWISE) ARISING IN ANY WAY OUT OF THE USE OF THIS SOFTWARE, EVEN IF ADVISED OF THE POSSIBILITY OF SUCH DAMAGE.

Unlocking SIM

This FOMA terminal supports SIM unlock. When the SIM is unlocked, other operator company's SIM cards can be used with your FOMA terminal.

- Contact your nearest docomo Shop for unlocking SIM.
- You are charged separately a charge for unlocking SIM.
- If other operator company's SIM is used, restrictions may be applied to some of the services or the functions. Note that NTT DOCOMO, INC. cannot provide any guarantees for operating the FOMA terminal when using other company's card.
- For further details on the SIM unlock, refer to the DOCOMO website.

Index

A		Character entry..... 30	Earphone..... 4
AC adapter..... 21	Line feed 30	Earpiece 3	Earpiece volume..... 39
After-sales service..... 68	Pictograms..... 30	eco mode..... 34	eco mode autostart..... 34
Alarm 60	Smiley 30	eco mode setting..... 34	ECO NAVI 24
Antenna..... 4	Symbols 30	Emergency call 42	English display..... 22
Area mail 46	Character size..... 33	Error information send setting 70	Export administration regulations 83
Auto-sort..... 45	Charging 21		
Auto timer 52	Charging terminal..... 4	F	
	Check mail/message..... 45	Finder display 51	
	Command navigation key 25	FOMA antenna..... 4	
	Connector terminal..... 4	Full browser 49	
	Connector terminal cover 17	Function list 74	
	Continuous shooting 52		
	Copyrights 83	G	
		Guide..... 29	
	D		
	Deco-mail..... 44	H	
	Decome-Anime..... 45	Holding..... 38	
	Desktop holder 21	I	
	Dial lock 36	i-appli..... 57	
	Dial/received list..... 38	i-channel 50	
	Display 3, 23	i-concier 59	
	DOCOMO connection manager..... 66	Illumination setting 33	
	docomo mini UIM card..... 20	i-mode..... 48	
	docomo Palette UI..... 28		
	Draining water 19		
	E		
	Early warning "Area Mail" 46		

i-mode fault diagnosis site.....	70	Main specifications	78	Out-of-service-area indication.....	23
i-mode mail	44	Making a call.....	38	Overseas use	42
Compose	44	Making a videophone call	38	Own number	22
Forward.....	45	Manner mode.....	31		
Receive	45	Menu icon	26	P	
Reply.....	45	Microphone.....	3	Part names and functions	3
Send.....	44	microSD card.....	63	PC connection	66
i-mode password.....	35	Back up/restore	65	Phonebook	47
i-motion.....	58	Check.....	64	Add to phonebook.....	47
Infrared communication	66	Copy	64	Delete data.....	47
Infrared data port.....	4, 66	Format.....	64	Edit phonebook	47
Initialize	37	Inserting/removing	63	Search phonebook	38
Initial setting	22	Multi one-touch function.....	27	Picture album.....	52
Intellectual property right.....	83	Multi one-touch key.....	3, 27	PIN1 code	35
International call	39	MUSIC player.....	56	PIN1 code entry set.....	36
International roaming	42	MyFACE	28	PIN2 code	35
i-Widget	57			PIN unblocking key (PUK).....	36
		N		Playing moving picture.....	52, 58
K		Navigation displays	25	Portrait rights.....	83
Keypad lock.....	37	Network security code	35	Power on/off	22
Keypad sound.....	32	Network services	40	Power saver mode	32
Kisekae tool	33	Notification icon	24	Profile	22
Koe-no-takuhaibin.....	38	Numeric keys.....	3	Public mode (Drive mode).....	40
				Public mode (Power off).....	40
L		O			
Light sensor	3	Omakase lock.....	36	Q	
List of materials used	12	One-push open button.....	4	QR code	61
		Options	73		
M		Original.....	31	R	
Machi-chara setting	33	Original lock.....	37	Radio waves reception level.....	23
Mail.....	44	Outdoor mode	32	Receiving a call	39
Main menu	26			Receiving a videophone call.....	39

Record message	39	Status icon.....	23
Related devices.....	73	Strap hole	4
Reset settings.....	37	Sub-display.....	4, 24
Ring volume.....	31	Submenu.....	26
S		T	
SAR	80	Terminal security code	35
Scanning function.....	72	Timer recording	55
Schedule.....	60	Trademarks	83
Screen memo.....	50	Troubleshooting.....	67
Security codes.....	34	TV timer.....	55
Security scan function (Scanning function).....	72	U	
Select language.....	22	Update (Pattern data).....	72
Select ring tone	31	V	
Shabette-Kensaku.....	59	Vibrator setting	31
Shooting moving pictures	51	Video	55
Shooting still images.....	51	Video recording	55
Shortcut	29	View blind	33
Simple menu	26	Viewer display.....	54
Site access	48	Viewing still images.....	52
SMS.....	46	Voice mail service.....	41
Compose	46	W	
Receive	46	Warranty.....	68
Send.....	46	Waterproof/dust-proof performance ..	16
Software update	70	WMA file.....	55
Speaker	4	WORLD CALL	39
Specific absorption rate.....	80	WORLD WING.....	42
Stand-by display	26, 32		
Stand-by shortcut.....	24		
Start by voice.....	60		

Numerics

1Seg	53
1Seg antenna.....	4

Access the following for checking or changing the contents of your contract, or for applying to respective services, and asking for related documents:

From i-mode

i Menu ▶ お客様サポート (User support) ▶ お申込・お手続き (Applications/Procedures)

▶ 各種お申込・お手続き (Respective applications/procedures)

Packet communication charges free

From PC

My docomo (<http://www.mydocomo.com/>) ▶ 各種お申込・お手続き

- “お客様サポート (User support)” and My docomo are available in Japanese only.
- You will need your “Network Security Code” for the access from i-mode.
- No packet communication charges are incurred for the access from i-mode. Accessing from overseas will incur charges.
- You will need your “docomo ID/password” for the access from a PC.
- If you do not have or you have forgotten your “Network Security Code” or “docomo ID/password”, contact “General Inquiries” listed on the back page of this manual.
- You may not be able to access the site depending on the details of your subscription.
- You may not be able to access the site due to system maintenance, etc.



Using mobile phone with your manners!

When using your mobile phone in a public place, don't forget to show common courtesy and consideration for others around you.

In the following cases, be certain to turn off the power.

■Where use is prohibited

- When using this mobile phone on an airplane or at a hospital, follow the instructions of the airline or medical institution. In areas where mobile phone usage is prohibited, turn off the power.

In the following cases, be certain to set Public mode.

■While driving

- Using the mobile phone in your hand while driving is subject to punishment. This does not apply in unavoidable circumstances when, for instance, responding to someone who is sick, injured or when maintaining public order.

■When in theaters, movie theaters, museums, and similar venues

Respect the privacy.



Please be considerate of the privacy of individuals around you when shooting and sending photos using camera-equipped mobile phones.



An Environment Protection Program by DOCOMO

Simplified Version of the Manual

We have edited the traditional instruction manual to simplify the descriptions of basic operational procedures for respective functions. As a result, we have succeeded to reduce the consumption of paper used.

For the functions frequently used and more detailed descriptions, you can refer to “使いかたガイド (Guide)” (in Japanese only) that comes with the FOMA terminal and the DOCOMO website.

Collection and Recycling of Mobile Phones



モバイル・リサイクル・ネットワーク
携帯電話からSDの回収プログラム

We collect mobile phones and related equipment that you no longer need even if it is not docomo product. Please bring them to your local docomo Shop.

*Acceptable Products: Mobile phones, PHS terminals, battery chargers, and desktop holders (regardless of the provider)