



P-06B

INSTRUCTION MANUAL '10.7

docomo STYLE series

DOCOMO W-CDMA・GSM/GPRS System

Thank you for selecting the “docomo STYLE series P-06B”.

Read this manual before use to correctly operate your P-06B.

About operation explanation of P-06B

The operating procedures for the P-06B are also published in electronic form as in “**使いかたガイド (Guide)**” that is installed onto your FOMA terminal, and “**Instruction Manual (Detailed Version)**” as a PDF. (In Japanese only)

◆“Instruction Manual” (this volume)◆

Description of displayed content and operating procedures for basic functions

◆“使いかたガイド (Guide)” (installed onto your FOMA terminal)◆

Description of the outline of frequently used functions and of operations

From the P-06B  便利ツール (Tool) ▶ 使いかたガイド (Guide)

※ This function is available in Japanese mode only.

◆“Instruction Manual (Detailed Version)” (PDF)◆

Use your personal computer to visit the following, and download detailed information about all the functions and their operating procedures. (In Japanese only)
<http://www.nttdocomo.co.jp/support/trouble/manual/download/index.html>

※ Note that the URL and published contents may be modified without notice.

Basic Package

- P-06B Handset
(With Warranty and Back Cover P44)

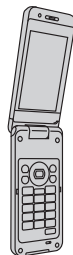

- Instruction Manual
(Japanese version)



- P-06B CD-ROM



- Touch Pen P01



- Battery Pack P22



- Desktop Holder P40



- See page 99 for optional items that support this FOMA terminal.

For Using This Manual

- Note that “P-06B” is referred to as “FOMA terminal” in this manual.
- Most operating procedures and displays in this manual are described with the default settings of the “Black” handset. Further, displays and illustrations described in this manual are for reference. The actual ones might differ.
- Most operating procedures and displays in this manual are described when the FOMA terminal is in Normal Style. See page 32 for the operations in Viewer Style (Touch panel).



Contents

| | | |
|---|---|--|
| | FOMA Terminal.....2 | Precautions.....7 |
| | What You can Do with P-06B.....3 | Handling Precautions15 |
| | Part Names and Functions.....4 | Waterproof Performance18 |
| | Styles.....6 | |
| Precautions for UIM.....13 | Character Entry.....36 | List of materials used.....14 |
| Charging, Power ON/OFF, etc. | | Various Security Codes, Various Lock Functions, Reset to Default, etc. |
| Screen Explanation27 | Sound/Screen Setting38 | |
| Viewing Display/Icon, etc. | Select Ring Tone, Changing Displays, etc. | |
| Call Telephone.....48 | Mail.....56 | Phonebook61 |
| Making a Call/Videophone Call, Receiving a Call/Videophone Call, Network Services, WORLD WING, etc. | Send i-mode Mail, Deco-mail, Decome-Anime, Receive i-mode Mail, Area Mail, etc. | Store Phonebook, Edit Phonebook, Delete Phonebook |
| i-mode/Full Browser63 | i-Channel66 | Map/GPS.....66 |
| Access Sites, Full Browser, Viewing and Operating Sites, Add Bookmark, Screen Memo, etc. | | Using Auto-GPS |
| Camera69 | Music76 | i-appli/i-Widget78 |
| Shoot Still Images/Moving Pictures, etc. | Music&Video Channel, Music Player, etc. | Starting i-appli, etc. |
| 1Seg.....72 | | i-motion/Movie80 |
| Watch 1Seg, etc. | | Play i-motion/Movie, etc. |
| Osaifu-Keitai81 | Convenient Tools83 | Data Management.....87 |
| Osaifu-Keitai/ToruCa | Schedule, Alarm, Bar Code Reader, Bluetooth | microSD Card, Infrared Communication, iC Communication, PC Connection |
| i-concier.....82 | | |
| Displaying i-concier Screen, etc. | | |
| Support.....92 | Appendix100 | Index113 |
| Troubleshooting, Warranty and After-sales Service, i-mode Fault Diagnosis Site, Updating Software, etc. | Function List, Main Specifications, SAR, Export Administration Regulations, Intellectual Property Right | |

Introduction

▶ P.1 ~

Basic Operation

▶ P.23 ~

Connect

▶ P.48 ~

Search

▶ P.63 ~

Enjoy

▶ P.69 ~

More Convenient

▶ P.81 ~

Others

▶ P.92 ~

FOMA Terminal

- Because the FOMA terminal uses a radio wave, you cannot use it in places where the radio wave do not reach, where it is weak even outdoors, or where are out-of-service area, such as inside tunnels, basements, or buildings. You might not be able to operate the FOMA terminal even when you are in a place with a fine view such as in a high-rise building or apartment. Note that you may experience interruption of calls even if the three antennas respond to a strong radio wave, and you remain without moving to use the FOMA terminal.
- Use the FOMA terminal carefully to avoid disturbing other people when in public, or in crowded or quiet places.
- Since the FOMA terminal uses radio waves as the medium of telecommunication, calls may be tapped by a third party. However, the W-CDMA-GSM/GPRS system automatically supports tapping prevention, so your conversation will be incomprehensible to the third party, because it is recognized as mere noise.
- The FOMA terminals change your voice into digital signals and send them to the other party. In places where the radio waves are weak, the digital signals may not be converted correctly, and in such a case, the voice may sound different from the actual original one.
- The user hereby agrees that the user shall be solely responsible for the result of the use of SSL/TLS. Neither DOCOMO nor the certifiers as listed herein make any representation and warranty as for the security in the use of SSL/TLS. In the event that the user shall sustain damage or loss due to the use of SSL/TLS, neither DOCOMO nor the certifiers shall be responsible for any such damage or loss.
Certifiers: VeriSign Japan K.K., Cybertrust Japan Co., Ltd., GlobalSign K.K., RSA Security Japan Ltd.,
SECOM Trust Systems Co., Ltd., Comodo CA Ltd., and Entrust, Inc.
- This FOMA terminal supports FOMA Plus-Area and FOMA High-Speed Area.
- The FOMA terminal can be used only via the FOMA network provided by DOCOMO and in DOCOMO's roaming area.
- You are advised that you make separate notes of information (such as Phonebook entries, schedule events, notes, record messages, voice memos) stored in the FOMA terminal and keep them in a safe place. Note that we cannot be held responsible for the unlikely event of loss of the stored content due to a malfunction, repair, change of your model, or other mishandling of the FOMA terminal.
- You are advised to save your important data on the microSD card. If you have a personal computer, you can transfer and save data such as Phonebook entries, mail messages, schedule events, and others on the personal computer by using DOCOMO keitai datalink.



What You can Do with P-06B

Touch Panel

▶ P.32, P.86

In Viewer Style, you can start using your favorite functions on the Touch Menu by means of a single-touch operation. Using the supplied touch pen that matches the body color, you can write small characters or patterns or use “Handwriting photo/memo” and other functions with the greatest of ease.

International Roaming

▶ P.55

You can use the FOMA terminal overseas the same way as you use it in Japan, including phone number and mail address. (3G/GSM areas are supported.)



使いかたガイド (Guide)

You can check “使いかたガイド (Guide)” onscreen for how to operate a function you want.

Even when you do not have the printed “Instruction Manual” at hand, you can easily operate your FOMA terminal by referring to it.

 ▶ 便利ツール (Tool)

▶ 使いかたガイド (Guide)

※ This function is available in Japanese mode only.

AUTO-GPS

▶ P.68

The AUTO-GPS function enables you to get information about weather forecast, shops, and tour spots, where you are currently around.

Waterproof Performance

▶ P.18

The FOMA terminal is designed to exhibit a waterproof performance equivalent to the IPX5 and IPX7 classes once its connector terminal cover and inner cover have been closed tightly and the back cover is attached.

Camera

▶ P.69

Using the high-image-quality camera with its 13,200,000 pixels, you can shoot the scenes you want to straight away since it takes so little time for auto focusing and shooting to be ready from startup.



「ひつじのしつじくん®」
© NTT DOCOMO

i-concier

▶ P.82

i-concier is a service that enables you to receive useful information from a character (Machi-chara image) on the Stand-by display and download schedule event (i-schedule) files for your convenience.

※ i-concier is available in Japanese only.

Part Names and Functions

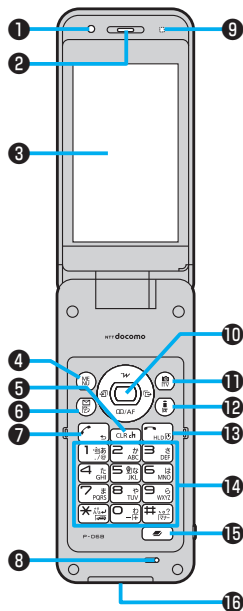

1 Light sensor

For sensing brightness (Do not cover it with your hands or do not put a sticker on it. Doing so might disable you to detect the brightness.)

2 Earpiece

For listening to the other party's voice

3 Display/Touch panel

4 MENU Menu key

For showing the Main Menu

5 CLR Clear key/i-Channel key

6 Mail key

For showing the Mail Menu

7 Start key

For starting to talk

8 Microphone

For speaking to the other party

9 Call/Charging indicator

Lights while you are receiving a call or message, talking, or charging.

10 Command navigation key

For operating functions and menus

11 Camera key/1Seg key

12 i-mode key/i-appli key

13 Power/End key

For turning on/off the power or ending a call

14 Numeric keys

For entering phone numbers and text

15 Multi key

For showing the Task menu

16 Connector terminal

Integrated terminal for connecting earphone or for charging, etc.

For using earphone

Connect an optional connector-terminal-compatible earphone. When using a connector-terminal-non-compatible earphone, use an optional plug adapter for connection.

Flat plug connector of the Flat-plug Earphone/Microphone with Switch

Earphone terminal (Flat-plug)

Plug for the handset side

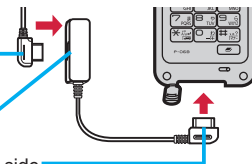

Example for connecting the Flat-plug Earphone/Microphone with Switch (option)

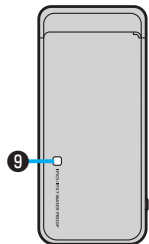

17 Strap hole

18 Camera

For shooting portraits and/or landscapes

19 mark

An IC card is installed. Use it for Osafu-Keitai or iC communications.

20 Back cover

Remove this when attaching/removing the battery pack, UIM, and microSD card. The inner cover is found inside the back cover.

21 FOMA antenna

The FOMA antenna is embedded in the handset. Do not cover the antenna with your hand for better communication.

22 Photo light

23 Infrared data port

For using infrared communication and the infrared remote control

24 Speaker

25 Charging terminal

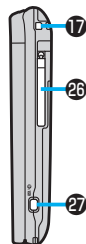
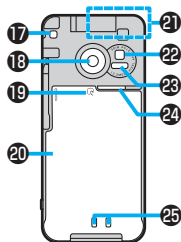

26 1Seg antenna

For receiving 1Seg broadcasting

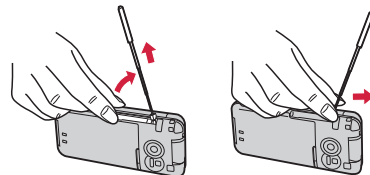

Engage your fingertip over the top of the 1Seg antenna, and pull it until it stops.

Change the direction the antenna inclines in without putting forcible pressure on.

- To house the 1Seg antenna, do not do it forcibly. Damage to the antenna could result. Push the antenna until it stops, place it in correct direction, and then bring it down for housing.

27 Side key

For shooting a subject by the camera

Styles

The P-06B comes with two styles.

■ Normal Style

This style supports button operations.

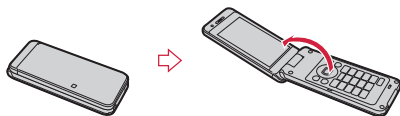

■ Viewer Style

This style supports touch operations.

To use the FOMA terminal in this style, rotate the display panel clockwise by 180 degrees and close it by pulling it toward you.

- To return to the Normal Style, open the display panel, and then rotate it counterclockwise by 180 degrees.

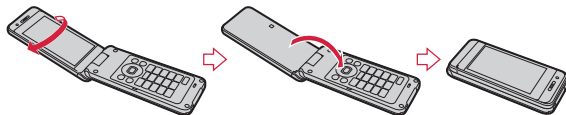

Notes when rotating the display panel

- Do not knock the display panel against the button area, desk or other surface.
- Do not rotate the display panel in the opposite directions to the ones indicated in the instructions.
- Do not rotate the display panel more than 180 degrees.

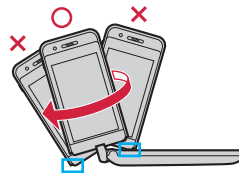

Precautions



ALWAYS FOLLOW THESE DIRECTIONS

■ Before using the FOMA terminal, read these safety precautions carefully so that you can use it correctly.



After reading the precautions, keep them in a safe place.

■ Be sure to observe these safety precautions because they are designed to protect you or those around you from causing injury and to avoid unnecessary damage to the property.

■ The symbols below indicate the levels of danger or damage that can be caused if the particular precautions are not observed.

| | | |
|---|----------------|--|
|  | Danger | This symbol indicates that incorrect handling will almost certainly cause death or serious injury. |
|  | Warning | This symbol indicates that incorrect handling poses a risk of causing death or serious injury. |
|  | Caution | This symbol indicates that incorrect handling poses a risk of causing injury or damage to the product or property. |

■ The following symbols show specific directions:

| | |
|---|---|
|  | Denotes things not to do. (Prohibition) |
| Don't | |
|  | Denotes the units not to disassemble. |
| Do not disassemble | |



Not wet hands

Denotes wet hands not to touch with.



Avoid Water

Denotes the places where not to use, and caution not to wet it.



Do

Denotes mandatory instructions (matters that must be complied with).



Pull the power plug out

Denotes the symbol to pull the power plug out of an outlet.

■ “Precautions” are divided into the following seven sections:

| | |
|---|------|
| General precautions for FOMA terminal, batteries, adapters, desktop holder, touch pen, and UIM..... | P.8 |
| Precautions for FOMA terminal | P.9 |
| Precautions for batteries..... | P.11 |
| Precautions for adapters and desktop holder..... | P.12 |
| Precautions for touch pen..... | P.13 |
| Precautions for UIM..... | P.13 |
| Notes on using near electronic medical equipment..... | P.13 |

General precautions for FOMA terminal, batteries, adapters, desktop holder, touch pen and UIM



Danger



Don't

Do not use, store or leave the FOMA terminal and its accessories in places with a high temperature such as near fire or places exposed to direct sunlight, or in cars under the blazing sun.
Fire, burns, or injury may result.



Don't

Do not place the FOMA terminal or its accessories inside cooking appliances such as microwave ovens or high-pressure containers.
Fire, burns, injury or electric shock may result.



Do not disassemble

Do not attempt to disassemble or remodel the FOMA terminal or its accessories.
Fire, burns, injury or electric shock may result.



Avoid Water

Do not allow the FOMA terminal or its accessories to get wet either from water, drinking water or pet urine.
Fire, burns, injury or electric shock may result.
See "Waterproof Performance" on page 18 for details on waterproof performance.



Do

With your FOMA terminal, use the batteries and adapters specified by NTT DOCOMO, INC.
Fire, burns, injury or electric shock may result.



Warning



Don't

Do not throw the FOMA terminal or accessories, or subject them to severe shocks.
Fire, burns, injury or electric shock may result.



Don't

Do not allow electrically conductive foreign objects (such as metal pieces or pencil leads) to come into contact with the FOMA terminal's charging terminal or connector terminal. Do not allow such objects to gain entry into the FOMA terminal.
Fire, burns, injury or electric shock may result.



Don't

Do not cover or wrap the FOMA terminal or its accessories with a cushion or other such objects while it is being used or recharged.
Fire or burns may result.



Do

Before entering a gas station or other places where flammable gases are in the atmosphere, be absolutely sure to turn off the FOMA terminal and, if it is being charged, stop the charging operation.

Otherwise, the flammable gases may ignite.
Use the Osaifu-Keitai with the FOMA terminal turned off when you are near a gas station. (When IC Card Lock is set, release the lock, and then turn off the power.)



Do

If odor, overheat, discoloration, or deformation is detected during use, battery charge, or storage, immediately observe the following:

- Pull the power plug out of the outlet or cigarette lighter socket.
- Turn off the power to the FOMA terminal.
- Remove the battery pack from the FOMA terminal.

Fire, burns, injury or electric shock may result.



Caution



Don't

Do not place the FOMA terminal or accessories on unstable locations such as wobbly tables or slanted locations.
They may fall off and cause injury.



Do not store in humid or dusty places, or in high temperature environments.

Don't

Fire, burns or electric shock may result.



Do

If the FOMA terminal and its accessories are going to be used by a child, the supervising adult should explain how to operate them correctly. During use, the supervising adult should also check that they are being used as instructed.

Otherwise, injury may result.



Do

Keep out of the reach of babies and infants.

Accidental swallowing or injury may result.



Do

Be especially careful when you use the FOMA terminal for a long time with the adapter connected.

If you use the i- α ppli programs, talk on the videophone, watch 1Seg programs and so on for a prolonged period of time while charging, the temperature of the FOMA terminal, battery pack or adapter may rise.

If you remain in direct contact with high-temperature parts, redness, itching, a rash or low-temperature skin burns may result depending on the state of your health or physical constitution.

Precautions for FOMA terminal



Warning



Don't

Do not directly point the infrared data port at someone's eyes during transmission.

Doing so may harm the person's eyes.



Don't

While using infrared communication, do not point the FOMA terminal's infrared data port at a home electrical appliance which is equipped with an infrared device.

The infrared device may malfunction, possible causing an accident.



Don't

Do not shine the photo light close to eyes.

Doing so can damage eyesight. Also, accidents such as injury might occur if someone is startled or dazzled by the light.



Don't

Do not allow liquids such as water, or foreign materials such as metal pieces or flammable materials to get into the UIM or microSD card slot of the FOMA terminal.

Fire, burns, injury or electric shock may result.



Don't

Do not turn on the photo light to drivers of cars, and others.

It disturbs driving, and accidents may result.



Do

Turn off the FOMA terminal in places where use is prohibited such as in airplanes and hospitals.

Otherwise, the electronic devices and electronic medical equipment in those places may be adversely affected. If the Auto Power ON function is set, deactivate the setting, then turn the power off.

For use inside medical facilities, make sure that you comply with their regulations.

Engaging in any prohibited acts such as using the FOMA terminal in an airplane is punishable by law.



Do

When talking in Hands-free mode or when a ring tone is sounding, be absolutely sure to keep the FOMA terminal away from your ear.

Further, when you play games or play back music with the earphone/microphone connected, adjust the sound volume to moderate volume.

The excessive sound volume impairs your hearing.

Further, accidents may result due to the hardness of hearing of surrounding sound.



Do

For those with weak heart conditions, the vibrator and ring volume must be adjusted carefully.

Otherwise, the functions may adversely affect your heart.



Do

If you are using an electronic medical device or other type of device, check with its manufacturer or vendor as to whether it will be affected by the signals from the FOMA terminal.

The FOMA terminal may adversely affect the device.



Do

Turn off the FOMA terminal when near electronic devices using high-precision control or weak signals.

The FOMA terminal may cause the electronic devices to malfunction and have other adverse effects.

※Electronic devices that may be affected:

Hearing aids, implanted cardiac pacemakers, implanted defibrillators, other electronic medical equipment, fire alarms, automatic doors and other automatically controlled devices.

If you use an implanted cardiac pacemaker, implanted defibrillator or any other electronic medical equipment, consult the manufacturer or retailer of the device for advice regarding possible effects from the radio waves.



Do

If the display part or camera lens is broken, be careful about broken glasses or the exposed interior of the FOMA terminal.

A film is coated on the surface of the display area and the plastic panel is used for the surface of the camera lens so that they are designed not so easy to be scattered when they are broken. However if your hands erroneously come in contact with damaged or exposed portions, they could suffer an injury.



Caution



Don't

Do not swing the FOMA terminal about by its strap or other parts.

You may hit yourself or others, possibly causing injury or other accidents.



Don't

Do not use the FOMA terminal if it has been damaged.

Fire, burns, injury or electric shock may result.



Don't

The surface of the display is coated by a film that prevents the surface from damage so that your safety is ensured when you accidentally drop or give shock to your FOMA terminal (for preventing the reinforced glass from scattering). Do not forcibly peel off or give damage to the film.

If the display is damaged while you operate the FOMA terminal with the film peeled off, you might suffer an injury.



Don't

If the FOMA terminal's display has been damaged and its liquid crystal has leaked out, keep your face, hands and skin clear from it.

Otherwise, the loss of eyesight or injury to your skin may result.

If the crystal liquid gets into the eyes or mouth, immediately rinse it out with clean water and then seek medical attention. When it adheres to your skin or clothes, immediately wipe it away with alcohol etc., and then rinse it out with water and soap.



Do

Before using the FOMA terminal inside a car, check with its manufacturer or dealer whether the signals from the FOMA terminal will have any adverse effects.

In some vehicle models, the signals may adversely affect the electronic devices inside the vehicle. Such cases are rare. However, if this happens, stop using the FOMA terminal immediately.



Do

Itching, rash or eczema may be caused depending on your physical conditions or predisposition. If an abnormality occurs, stop using the FOMA terminal immediately, and then seek medical attention.

See "List of materials used" on page 14.



Do

Be careful not to get your finger or a strap caught in the parts when you close or open the FOMA terminal.

Otherwise, injury or other accidents may result.



Do

View the display in a sufficiently light place keeping a certain distance from your eyes.

Otherwise, your eyesight may become impaired.

Precautions for batteries

- Check the description on the label of the battery pack for the type of battery.

| Description | Type |
|-------------|---------------------|
| Li-ion 00 | Lithium-ion battery |



Danger



Don't

Do not let any metal object such as a wire come in contact with the battery terminals. Also do not carry or store the battery together with any metal objects like a necklace.

Otherwise, the battery pack may ignite, burst or overheat and its electrolyte may leak.



Don't

When installing the battery in the FOMA terminal, check that it is facing the right way, and if the battery cannot be installed easily, do not force it into place.

Otherwise, the battery pack may ignite, burst or overheat and its electrolyte may leak.



Don't

Do not throw the battery into fire.

Otherwise, the battery pack may ignite, burst or overheat and its electrolyte may leak.



Don't

Do not pierce it with nails, hit it with a hammer, or step on it.

Otherwise, the battery pack may ignite, burst or overheat and its electrolyte may leak.



Do

If the battery fluid gets into your eyes, do not rub them. Flush your eyes with clean water and seek medical attention immediately.

Otherwise, the loss of eyesight may result.



Warning



Don't

Never use the FOMA terminal if it has damages such as deformities or scratches as a result of dropping it.

Otherwise, the battery pack may ignite, burst or overheat and its electrolyte may leak.



Do

Immediately stop using the FOMA terminal and keep it away from fire if the battery leaks or emits an odor.

The leaked battery fluid may ignite, causing fire or burst.



Do

Be careful that your pets do not bite into the battery pack.

Otherwise, the battery pack may ignite, burst or overheat and its electrolyte may leak.



Caution



Don't

Do not dispose of the exhausted battery with other waste.

The battery may catch fire or damage the environment. After insulating the battery terminals with tape, take the unneeded battery to a handling counter such as a docomo Shop or dispose of it in accordance with local waste disposal regulations.



Don't

Do not use or attempt to charge a wet battery.

Otherwise, the battery pack may ignite, burst or overheat and its electrolyte may leak.



Do

If the electrolyte fluid inside the battery has leaked out, do not allow it to come into contact with the skin on your face, hands or any other part of your body.

Contact may result in loss of sight or skin problems.

If you get the fluid in your eyes or mouth, or on skin or clothing, immediately wash the affected areas with clean water.

If you get it in your eyes or mouth, immediately seek medical attention after rinsing.

Precautions for adapters and desktop holder



Warning



Do not use the adapter if its cord has been damaged.
Fire, burns or electric shock may result.

Don't



Do not use the AC adapter and desktop holder in steamy places such as a bathroom.
Fire, burns or electric shock may result.

Don't



The DC adapter is for use only in a negative (-) grounded vehicle. Do not use it in a positive (+) grounded vehicle.
Fire, burns or electric shock may result.

Don't



If a thunderstorm is nearby, do not touch the adapter.
Otherwise, you may receive an electric shock.

Don't



Never short-circuit the charging terminal when the adapter is plugged into the power outlet or cigarette lighter socket. Also, never touch the charging terminal with fingers or other bare skin.
Fire, burns or electric shock may result.

Don't



Do not place heavy objects on the adapter cord.
Fire, burns or electric shock may result.

Don't



When plugging the AC adapter into the power outlet, or when unplugging it from the outlet, do not allow metal straps or other metal objects to come in contact with it.
Fire, burns or electric shock may result.

Don't



Do not touch the adapter cord, desktop holder, or power outlet with wet hands.
Fire, burns or electric shock may result.

Not wet hands



Use the adapter at the specified V AC.

Do

When charging the FOMA terminal overseas, use the AC adapter available for use overseas to charge the FOMA terminal.

Supplying the wrong voltage to the AC adapter may result in a fire, burns or electric shocks.

AC adapter: 100 V AC

DC adapter: 12/24 V DC

[For negative (-) grounded vehicles only]

AC adapter available for use overseas:

100 V to 240 V AC

[Connect only to household AC outlet]



If a fuse of the DC adapter has blown, replace it with a specified fuse.

Do

Fire, burns or electric shock may result. For the specified fuse, refer to each instruction manual.



Keep the power plugs dust-free.

Do

Fire, burns or electric shock may result.



When plugging the AC adapter into the power outlet, plug it in securely.

Do

Fire, burns or electric shock may result.



When unplugging the adapter from the power outlet or cigarette lighter socket, do not yank the adapter cord, but take hold of the power plug to unplug it.

Do

Fire, burns or electric shock may result.



Pull the power plug out

When you do not intend to use the adapter for a long period of time, disconnect the power plug from the power outlet or cigarette lighter socket.

Fire, burns or electric shock may result.



Pull the power plug out

If liquids such as water get in the adapter, unplug the power cord immediately from the outlet or cigarette lighter socket.

Fire, burns or electric shock may result.



Pull the power plug out

Before cleaning, pull the power plug out of the outlet or cigarette lighter socket.

Fire, burns or electric shock may result.

Precautions for touch pen



Caution



Don't

Do not point the touch pen toward other persons.

You may jab yourself or somebody else with its pointed end, possibly causing injury or even loss of sight.



Don't

When the touch pen is attached to the FOMA terminal by the strap, do not take hold of the touch pen and wave or swing the terminal about.

Doing so may cause the cap to become detached or the strap to snap, in turn causing the terminal to strike you or somebody else and possibly resulting in an injury, an accident, malfunctioning and/or damage.

Precautions for UIM



Caution



Do

Be careful not to touch the cut surface of the UIM when removing it.

Otherwise, injury may result.

Notes on using near electronic medical equipment

■ The description below meets “Guidelines on the Use of Radio-communication Equipment such as Cellular Telephones – Safeguards for Electronic Medical Equipment” by the Electromagnetic Compatibility Conference Japan.



Warning



Do

Comply with the following in hospitals or health care facilities:

- Do not carry the FOMA terminal into operating rooms, intensive care units (ICU) or coronary care units (CCU).
- Turn off the FOMA terminal in hospital wards.
- If there is any electronic medical equipment near you, turn off the FOMA terminal even when in a location such as a lobby.
- Comply with any regulations of hospital and health care facilities instructing you not to use or carry in a mobile phone.
- If the Auto Power ON function is set, deactivate the setting, then turn the power off.



Do

Turn off the FOMA terminal in trains during the rush hour or other crowded areas as there may be someone near you with an implanted cardiac pacemaker or implanted defibrillator.

The FOMA terminal's signals may adversely affect the operation of implanted cardiac pacemakers and implanted defibrillators.



Do

If you use an implanted cardiac pacemaker or implanted defibrillator, use the mobile phone 22 cm or more away from an implanted cardiac pacemaker or implanted defibrillator.

The FOMA terminal's signals may adversely affect the operation of implanted cardiac pacemakers and implanted defibrillators.



Do

Patients using electronic medical equipment other than implanted cardiac pacemakers or implanted defibrillators (outside medical establishments for treatment at home, etc.) should check the influence of radio waves upon the equipment by consulting its manufacturer.

The FOMA terminal's signals may adversely affect the operation of electronic medical equipment.

List of materials used

| Where it is used | | Material/Finishing |
|--|---|---|
| Outer casing | Display surface, Display side surface | Polycarbonate + glass fiber/ tin vapor deposition + UV coating |
| | Display back surface, Operation key surface | Polyamide + glass fiber/UV coating |
| | Battery surface, Back cover | Polycarbonate + ABS resin/UV coating |
| | Bottom part of display panel, Hinge side cap of battery surface | ABS resin/UV coating |
| Connector terminal | | Stainless steel/nickel plating + tin plating |
| Connector terminal cover | Cover | Polycarbonate + elastomer resin/ UV coating |
| | Packing | Silicon rubber |
| Camera lens area | | Acrylic resin/surface hard coating |
| Side key | | Polycarbonate/ aluminum vapor deposition + surface hard coating |
| Charging terminal | | Brass/ nickel plating + palladium plating + gold plating |
| Around the earpiece | | Acrylic resin/ tin vapor deposition + hard coating film |
| Operation keys, Call/Charging indicator area (Display back surface side), Camera ring area, Open/close stopper of operation key surface, Hinge side cap of operation key surface | | Acrylic urethane |
| Corner area of display panel | | Elastomer resin |
| Display panel | | PET resin/surface hard coating |
| Battery compartment surface | | Polycarbonate |
| Battery terminal | Resin part | PET resin |
| | Terminal area | Glass epoxy substrate/ nickel plating + gold plating |

| Where it is used | | Material/Finishing |
|---|--|---|
| Battery pack | Resin area | Polycarbonate |
| | Label | PET resin |
| | Terminal area | Glass epoxy substrate/ nickel plating + gold plating |
| Screw (Battery compartment) | | Steel/chrome plating |
| Hinge area | Display surface | Polyamide + glass fiber/UV coating |
| | Display back surface side | Polycarbonate + ABS resin/ tin vapor deposition + UV coating |
| | Cap | PET resin |
| Photo light area, Infrared data port area | | Polycarbonate/UV coating |
| Inner cover inside the back cover | | Polycarbonate + silicon rubber |
| 1Seg antenna | Tip resin part | ABS resin/UV coating |
| | Metal part (Upper/Middle) | Stainless steel |
| | Metal part (Lower) | Nickel-titanium alloy |
| | Hinge area at bottom part | Stainless steel |
| | Hinge area at bottom part (Lift up area) | Brass/tin-cobalt plating |
| | Cap at bottom part | ABS resin/UV coating |
| | Cap at bottom part (Metal part) | Stainless steel |
| microSD card slot (Battery compartment) | Resin part | LCP resin |
| | Metal part | Stainless steel/nickel plating |

Handling Precautions

General notes

- **The P-06B is provided with the waterproof performance, however, do not have water entered into the inside of the unit, or do not spray water over accessories and optional items.**

The FOMA terminal is waterproof (to the extent specified by the IPX5 and IPX7 classes) once the connector terminal cover and inner cover have been closed tightly and the back cover has been attached. However, this does not mean that the FOMA terminal is absolutely waterproof.

Do not attach/remove the battery pack, nor open/close the connector terminal cover or back cover while you are in the rain or with drops of rain remained on your FOMA terminal. Otherwise the water entered into the inside of your FOMA terminal might cause corrosion of internal parts. Note that accessories and optional items are not provided with waterproof performance. If the trouble with your FOMA terminal is found to be resulted from such exposure to water, the guarantee is not supported. In that case your troubled FOMA terminal is to be repaired fees charged.

- **Use a dry soft cloth such as the one for cleaning glasses to clean the equipment.**
 - The display may be scratched if it is rubbed hard with a dry cloth.
 - Stains may result from droplets of water or dirt if they are left on the display.
 - Do not use alcohol, thinner, benzene, detergent or other solvents for cleaning, otherwise the printing may be removed or discoloration may result.

- **Occasionally clean the terminals of the equipment using a dry cotton swab, etc.**
The soiled terminals deteriorate the connection and might cause power discontinuity or incomplete charging. Wipe the terminals with a cotton swab, etc. Take care not to damage the terminals when cleaning them.

- **Do not place the FOMA terminal near an air conditioner outlets.**

Condensation may form due to rapid changes in temperature, and this may corrode internal parts and cause malfunction.

- **Do not apply excessive force onto the FOMA terminal and battery pack.**

If you put the FOMA terminal in a bag along with many other articles or sit with the FOMA terminal in a clothes pocket, the display, internal circuitry and the battery pack could be damaged or malfunction. Also, if an external device is left connected to the connector terminal (earphone/microphone terminal), the connector could be damaged, or malfunction.

- **Carefully read each instruction manual attached to the FOMA terminal or adapter.**

- **Do not rub or scratch the display part with metals.**

Doing so might cause damage to the part, resulting in trouble or malfunction.

Notes on handling the FOMA terminal

- **Never forcibly press the surface of the touch panel, or operate it with something having a sharp point like a claw, ballpoint pen, or pin.**

Damage to the touch panel might result.

- **Avoid using in extremely high or low temperatures.**

The FOMA terminal should be used within a temperature range of 5°C to 40°C (however, the use at 36°C or higher should be limited to temporal use in a bathroom etc.) and a humidity range of 45% to 85%.

- **If the FOMA terminal is operated near a landline phone, television set, radio or other devices in use, it may adversely affect the devices. Operate the FOMA terminal as far away from these devices as possible.**

- **It is recommended that you make separate notes of the information stored in the FOMA terminal and keep such notes in a safe place.**

We take no responsibility for any loss of the stored data items.

- **Do not drop the FOMA terminal or subject it to strong impacts.**

Malfunction or damage may result.

- **Do not insert an external device to the connector terminal (earphone/microphone terminal) at a slant when connecting, and do not pull it out when it is inserted.**

Malfunction or damage may result.

- **Make sure that no objects such as the touch pen or strap will get caught between the parts of the FOMA terminal when you close it.**

Malfunction or damage may result.

- **The FOMA terminal becomes warm during use or charging but this is not an abnormality. Use the FOMA terminal as it is.**

- **Do not leave the camera in places exposed to direct sunlight.**

Pixels may be discolored or burns may result.

- **When using the FOMA terminal, ensure that you shut the lid for the connector terminal.**

Dust or water might enter into the FOMA terminal, causing malfunction.

- **Do not use the FOMA terminal with the back cover left removed.**

The battery pack might come out, or malfunction or damage may result.

- **Do not apply an excessively thick sticker onto the surfaces of the display, keys, or buttons.**

Malfunctioning, damage or problems with operation may result.

- While you are using the microSD card, never take it off or turn off the power to the FOMA terminal.

Data may be erased or malfunction may result.

- Do not place magnetic cards or similar objects near the FOMA terminal or between phone parts.

Magnetic data on cash cards, credit cards, telephone cards and floppy disks, etc. may be deleted.

- Do not bring magnetic substances close to your FOMA terminal.

Problems with operation may result if items with strong magnetic fields are brought close to the FOMA terminal.

Notes on handling batteries

- Batteries have a limited life.

Though it varies depending on the usage state, you are advised to replace the battery if its usable time is extremely short even when you fully charge it. Make sure that you buy the specified battery.

- Charge the battery in a place with an appropriate ambient temperature of 5°C to 35°C.

- The usable time of the battery differs depending on the usage environment or its remaining life.

- Depending on how the battery pack is used, it might swell as its operating life becomes short, but this is not a problem.

- Note the following points when you store a battery pack:

- Storage in a fully charged state (the state immediately after charging is completed)
- Storage with no battery power left (the state you cannot turn on the power of the handset due to battery drain)

These may lower the battery pack's performance and shorten its operating life.

You are advised to store the battery pack in the state of two bars of battery icon indication as a guide.

Notes on handling adapters and desktop holder

- Charge the battery in a place with an appropriate ambient temperature of 5°C to 35°C.

- Charge the battery where:

- There is very little humidity, vibration, and dust.
- There are no land-line phones, television sets or radios nearby.

- While you are charging, the adapter may become warm. This is not a malfunction, so you can keep on using.

- Do not use the DC adapter for charging the battery when the car engine is not running. The car battery could go flat.

- When using the power outlet having the disengaging prevention mechanism, observe the instructions given in that instruction manual.

- Do not give a strong shock. Also, do not deform the charging terminal. Malfunction may result.

- When housing the leg onto the desktop holder, be careful that your fingers or the adapter cable not to be caught between them. Accidents such as injury or damage may result.

Notes on handling touch pen

- Use the touch pen only with the FOMA terminal which supports it: Do not use it with any other terminals.

Malfunction or damage of device may result.

- Notes that if the touch pen gets wet, moisture may remain inside the cap.

Notes on handling the UIM

- Do not apply more force than is necessary when installing or removing the UIM.

- The warranty does not cover damage caused by inserting the UIM into some other types of IC card reader/writer.

- Always keep the IC portion clean.

- Use a dry soft cloth such as the one for cleaning glasses to clean the equipment.

- It is recommended that you make separate notes of the information stored on the UIM and keep such notes in a safe place.

We take no responsibility for any loss of the stored data items.

- For the environmental protection, bring any unneeded UIMs to a handling counter such as a docomo Shop.

- Do not damage, carelessly touch, or short-circuit the IC.

Data might be lost or malfunction may result.

- Do not drop the UIM or subject it to strong impacts.

Malfunction may result.

- Do not bend the UIM or place something heavy on it.

Malfunction may result.

- Into the FOMA terminal, do not insert the UIM with a label or sticker pasted.

Malfunction may result.

Notes on using Bluetooth function

■ As the security for communication using the Bluetooth function, the FOMA terminal supports the security function that meets the Bluetooth Specification. However, the security may not be sufficient depending on the configuration. Take care of the security for communication using the Bluetooth function.

■ Note that even if any leak of data or information occurs while making connection using the Bluetooth function, we take no responsibility.

■ With the FOMA terminal, you can use the following: Headset, Hands-Free, Audio, Dial-up Communication, Object Push, and Serial Port. With Audio, you might be able to use Audio Video Remote Control. (Only with the compatible Bluetooth devices)

■ Radio frequencies

The radio frequencies the Bluetooth function of the FOMA terminal uses are as follows:

2.4 FH 1

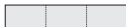

- 2.4 : Indicates radio facilities that use 2400 MHz frequencies.
- FH : Indicates the modulation system is the FH-SS system.
- 1 : Indicates that a supposed coverage distance is 10 meters or less.
-  : Indicates that all radio frequencies 2400 MHz through 2483.5 MHz are used, and that the frequencies for mobile object identifiers shall not be avoided.

■ Cautions on Using Bluetooth Devices
Bluetooth operates at radio frequencies assigned to the in-house radio stations for mobile object identifiers that have to be licensed and are used in production lines of a factory, specific unlicensed low power radio stations, and amateur radio stations (hereafter, referred to “another radio station”) in addition to scientific, medical, industrial devices, or home electric appliances such as microwave ovens.

1. Before using this product, make sure that “another radio station” is not operating nearby.
2. If radio interference between this product and “another radio station” occurs, move immediately to another place or turn off power to avoid interference.
3. For further details, contact “docomo Information Center” on the back page of this manual.

Notes on handling the FeliCa reader/writer

■ The FeliCa reader/writer function on the FOMA terminal uses very weak radio waves which do not require to be licensed as radio stations.

■ The FeliCa reader/writer is operated on the 13.56 MHz frequencies. When you use another reader/writer nearby, take enough distance between your FOMA terminal and the reader/writer. Further, ensure that there are no radio stations that use the same frequencies.

Caution

■ Do not use the modified FOMA terminal.
Using a modified FOMA terminal infringes the Radio Law.

The FOMA terminals are granted technical regulations conformity certification as the specified radio equipment under the Radio Law and bear a “technical conformity mark ” on the nameplate as evidence of conformity. Unscrewing the FOMA terminal and modifying internal components void the technical regulations conformity certification. Do not use the FOMA terminal in this state, which infringes the Radio Law.

■ Be especially careful not to operate the FOMA terminal while driving.

You will be imposed punishment if you use the mobile phone in your hand while driving. If you answer a call out of necessity, tell the caller with Hands-free that you will call him/her back, park your car to somewhere safe, and then dial.

■ Use the Bluetooth functions in Japan only.

The Bluetooth functions on the FOMA terminal have been authorized in compliance with the radio transmission standards in Japan.

You might be imposed punishment if you use them overseas.

■ Use the FeliCa reader/writer functions in Japan only.

The FeliCa reader/writer functions on the FOMA terminal have been authorized in compliance with the radio transmission standards in Japan.

You might be imposed punishment if you use them overseas.

Waterproof Performance

Your P-06B comes with the waterproof performance equivalent to IPX5 (former JIS protection standard 5)*¹ and IPX7 (former JIS protection standard 7)*² with the connector terminal cover, inner cover and back cover firmly closed and no clearance gap and float found in them.

- *1 The "IPX5 class" means that the phone performance is maintained even when a water jet flow is sprayed over the FOMA terminal from all directions under conditions where water in a volume of 12.5 L/minute is sprayed from a distance of about 3 m for at least 3 minutes using a 6.3 mm caliber nozzle.
- *2 The "IPX7 class" means that no water enters inside the unit and that the phone performance is maintained even after the unit is slowly sunk to a depth of 1 m in a container of city water, and then left there for about 30 minutes at room temperature.

(Note) This is not that the waterproof performance is guaranteed in all given conditions of actual use. Read this manual thoroughly before use to prevent invasion of water or foreign materials and then to enable you to safely use your FOMA terminal.

You can operate the FOMA terminal in the rain, in your kitchen, and also around poolside.

In the Rain

- You can communicate in the rain taking hold of the phone with your wet hand without umbrella. (To such a degree that there is less than 20 mm/hour of rainfall, and your feet get wet by drops of rain rebounded off the ground)
- ※ When your hands are wet or water drops remain on the FOMA terminal, do not attach/remove the back cover, nor open/close the connector terminal cover.

Wash

- When the FOMA terminal gets dirty, you can slowly swing and wash it in a bowl filled with fresh water or tap water at an ambient temperature, or wash it by hand while spraying a slightly-weak water flow from a faucet.
- Wash your FOMA terminal with the back cover firmly attached and while you are pushing the cover of the connector terminal down.
- Do not use brushes, sponges, soaps, or detergents for washing.



Soap/detergent

- After rinsing off the FOMA terminal in water, wipe its surfaces thoroughly using a dry cloth, drain off the water (see page 21), and allow the FOMA terminal to dry out naturally.

On Leisure

- Do not soak or drop your FOMA terminal into a pool or the sea nor operate it in water.
- If pool water or seawater gets inside the FOMA terminal, wash the terminal by following the prescribed method (see page 18).



Sea/pool

In the Bathroom

- Do not soak or drop your FOMA terminal into a bathtub, nor use it in water.
- Do not soak the FOMA terminal into spa or water containing soap detergent or bath additive.
- Do not direct strong flows of water (such as jets of water from a faucet or shower head strong enough to be painful to any skin exposed to them) that exceed the regulations (see page 18) straight at the FOMA terminal.
- Avoid using the FOMA terminal for a long time in a bathroom.
- If you take your FOMA terminal from a cold place to a warm bathroom, condensation might result because of sudden change in ambient temperature. Warm it up until ambient temperature is restored, and then take it to the bathroom.



Spa/bath salts

In the Kitchen

- Do not spray liquids other than fresh water or tap water at an ambient temperature over the FOMA terminal nor soak it in them.
- Do not spray liquids other than fresh water or tap water at room temperature onto the FOMA terminal or soak the terminal in them.

Important Issues at Start of Using

- Before using the FOMA terminal, make sure that you attach the back cover firmly after tightly closing the connector terminal cover and inner cover. If there is any small foreign matter (fine fibers, hair or grains of sand) between the covers and unit, water could find its way inside the unit. When attaching the back cover after closing the connector terminal cover and inner cover, ensure that there is no foreign matter or dirt on or around these parts (especially the packing).
- Ensure that the connector terminal cover, inner cover and back cover are closed tightly and that none of these covers is askew. If the covers are not closed tightly, water could find its way inside the FOMA terminal.
- To enhance the waterproof performance, you need to replace parts without fail once two years regardless whether any abnormality with the FOMA terminal is found or not. You are charged for replacement of parts. Take your FOMA terminal to a repair counter specified by DOCOMO.

Opening/closing the connector terminal cover

Opening the connector terminal cover

- ① Hook your finger over the groove, pull out the cover to direction A, and turn it as direction B.

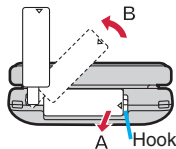

Closing the connector terminal cover

- ① Align the connector terminal cover in parallel with the FOMA terminal, and while holding its base firmly, push it into place.
- ② Ensure that no float is found with the connector terminal cover as a whole.

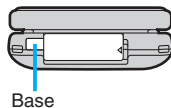

Removing/attaching the back cover

Removing the back cover

- ① While pushing down on the area about 3 cm from the connector terminal cover in direction A, slide the back cover (by 2 mm or more) in direction B to unlock and remove it.
- ② Using the projections on the inner cover, pull up the inner cover in the direction shown by the arrow and open it until it will go no further.
 - The inner cover can be firmly closed for maintaining waterproofness. Opening the cover forcibly may injure your nails or fingers.

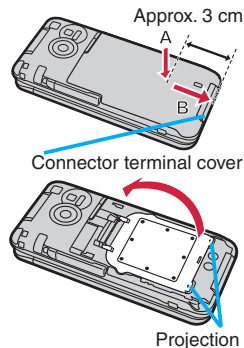

Attaching the back cover

- ① Fit the claws at the left, right and bottom sides of the inner cover into the corresponding indentations, and push the cover into place.

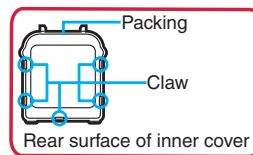

- ② Push the eight ● marks printed on the sticker of the inner cover, and ensure that no float is found anywhere on the back cover.

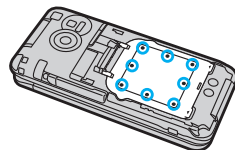

- ③ With the back cover stayed open about 2 mm, match it to the groove on the FOMA terminal. Then while pushing the back cover as a whole downward, slide it in the direction of the arrow, and then install.

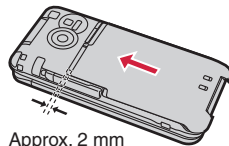

Approx. 2 mm

- ④ Confirm there is no gap between the back cover and the FOMA terminal.

Caution

■ About FOMA terminal

- Do not wash the FOMA terminal with a washing machine or ultrasonic cleaner.
- Never charge the battery when it gets wet.
- Do not leave the FOMA terminal with drops of water remained on.
 - The connector terminal might be short-circuited.
 - Water might enter into the inside of the FOMA terminal through the keys or hinges. In cold districts, drops of water on the FOMA terminal might freeze, resulting in malfunction.

If the FOMA terminal gets wet, keep the back cover attached and the connector terminal cover closed, drain off the water (see page 21), and immediately wipe off the moisture remaining on the FOMA terminal with a clean dry cloth.

- Do not drop the FOMA terminal nor give a shock to it. The deterioration of the waterproof performance might result depending on the damage.
- Do not soak the FOMA terminal in hot water, use in a sauna, nor expose to hot wind currents such as those of a dryer.
- The FOMA terminal does not float on water.
- Do not direct strong water flows exceeding the regulations (see page 18) onto the FOMA terminal or submerge the terminal in water.
- Do not directly place the FOMA terminal on sandy beaches.
 - Sands enter into the holes on the microphone, earpiece, or speakers, and it might happen that volume is reduced.
 - If you operate the FOMA terminal with water drops or sands adhered to, sound might be deteriorated.
 - Even the slightest sands entered from the connector terminal cover, inner cover or back cover could cause water to enter the inside of the FOMA terminal.

■ About the connector terminal cover, inner cover and back cover

- Do not open or close them with gloves put on hands. Fine dirt might adhere to the contact surface of the packing.
- Be careful that no fibers adhere to the packing when you try to wipe off moisture with a clean dry cloth.
- Do not peel the packing off. Also do not insert something pointed at the head into the clearance of the connector terminal cover or inner cover. The packing is damaged, resulting in water to enter into the FOMA terminal.
- If the packing for the connector terminal cover or inner cover is damaged or deformed, replace them at a repair counter specified by DOCOMO.
- If the back cover is broken, replace it with new one. Otherwise liquid such as water enters into the inside of the FOMA terminal through broken portions, and an electric shock or corrosion of the battery pack could result.
- When the FOMA terminal gets wet with the connector terminal cover or back cover left open, water enters inside, and an electric shock or malfunction could be caused. Do not use it as is, but turn off the power, remove the battery pack, and then take it to a repair counter specified by DOCOMO.

■ About microphone, earpiece, and speakers

- Do not thrust something pointed at the head into the holes on microphone, earpiece, or speakers.
- Do not leave water drops adhered to them. It might happen that communications are disabled.

■ Others

- Accessories and optional items are not waterproofed. When you watch 1Seg programs with your FOMA terminal inserted into the desktop holder provided, do not operate it in a bathroom, shower room, kitchen, or lavatory where water is used, even if you do not connect to AC adapter.
- It is not that the waterproof performance is guaranteed in all given conditions of actual use. If the damage is found to be caused by your mishandling of the FOMA terminal as a result of our inspection, the guarantee is not supported.

Draining Water

- If you operate the FOMA terminal with water drops left adhered to, a volume level from the speakers might be decreased or sound quality vary.
- It might have happened that moisture has entered inside through the clearance gap of the keys or hinges.

Follow the procedures described below to wipe moisture off the FOMA terminal:

- ① **Wipe completely moisture off the surface of the FOMA terminal with a clean dry cloth.**



- ② **Securely take hold of the FOMA terminal, and firmly swing each surface at least 20 times until no moisture sprays off.**

<Draining from earpiece>

<Draining from microphone>

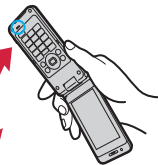
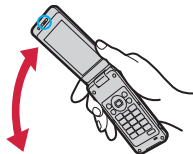

<Draining from speakers>

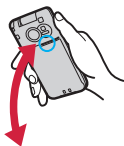

- ③ **Lightly push the FOMA terminal against a clean dry cloth, and wipe moisture off the clearance gap of the microphone, earpiece, speaker, keys, or hinges.**

- Do not directly wipe moisture out of joint gap using a cotton swab, etc.

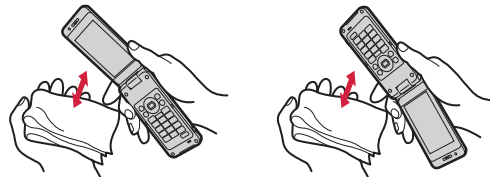

- ④ **Remove the back cover and wipe off any drops of water around the inner cover and the rear surface of the back cover, and then attach the back cover.**

- Never open the inner cover.
- See page 19 for how to remove the back cover.

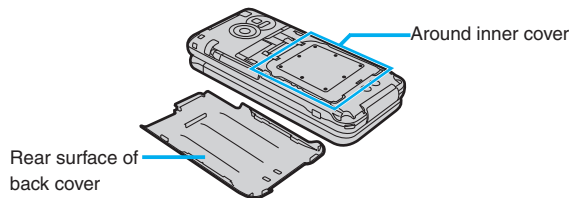

- ⑤ **Fully drain moisture and then operate the FOMA terminal.**

- Even when you follow the procedures for draining water as described above, moisture might remain inside the FOMA terminal. Therefore, use the FOMA terminal after allowing it to dry out naturally. Also, take care to keep any objects you do not want to get wet away from the FOMA terminal since water may leak out from the FOMA terminal.

When Charging Battery

Accessories and optional items are not waterproofed. Check the following before and after charging:

- Never charge the battery with the FOMA terminal left wet. If the FOMA terminal gets wet, drain and wipe off moisture with a clean dry cloth and then charge.
- When you charge the battery with the connector terminal cover open, firmly close it after charging. To prevent water from entering inside through the connector terminal, you are advised to use the desktop holder provided for charging.
- Do not touch the AC adapter and desktop holder with your hands wet.
- Do not use the AC adapter and desktop holder in a bathroom, shower room, kitchen, and lavatory where water is used.

Before Using

Attaching UIM (FOMA Card)/Battery Pack

To insert the UIM/battery pack, first remove the back cover, then open the inner cover, and insert. (See page 19)

1 Insert the UIM.

With the golden IC surface downward, push the UIM slowly to the end while pressing surface.

- Take care not to damage the IC portion.

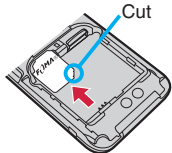

When you remove the UIM

Pull it out slowly while sliding.

2 Attach the battery pack.

With the arrow mark facing up, fit the tab side of the battery pack to the FOMA terminal securely, and then push the battery pack in direction B while pressing it against direction A.

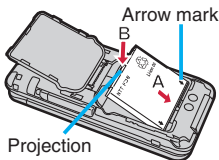

When you remove the battery pack

Engage your nail on the projection of the battery pack, and lift it up.

About UIM

The UIM is an IC card that holds your information such as phone numbers. You cannot use the FOMA terminal for communications such as voice/videophone calls, i-mode, or sending/receiving mail, unless the UIM is inserted.



- Ensure that you turn off, close, and take hold of the FOMA terminal when you install or remove the UIM.
- You cannot use the UIM (blue) on your FOMA terminal. If you have that blue one, have it replaced at a docomo Shop.

Charging

■ Charging Using the Desktop Holder

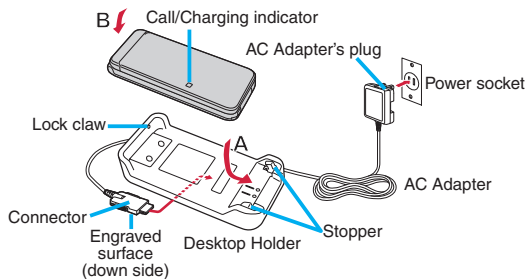

- 1 With the engraved surface of the connector of the AC Adapter (option) face down, plug the connector straight into the connector terminal of the desktop holder supplied.
- 2 Pull out the AC Adapter's plug, and plug it into a household power socket of 100 V AC.
- 3 Put the bottom of the FOMA terminal into the stopper of the desktop holder (A) to fit the head to the lock claw, and then depress the FOMA terminal until it clicks (B).
 - Be sure to charge the FOMA terminal with the FOMA terminal closed.
 - Be careful that a commercial strap is not caught between the FOMA terminal and desktop holder.

- 4 When charging is completed, hold the desktop holder with fingers and lift up the head of FOMA terminal to remove.

■ Charging Only with the AC Adapter

- 1 Open the cover of the connector terminal. (See page 19)

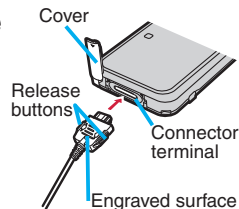

- 2 Insert the connector with the engraved surface facing up until it clicks.

- For detaching, pull out the connector horizontally while pressing the release buttons. Malfunction could result if you try to pull it forcibly.
- When charging starts, the Call/Charging indicator lights in red. When charging is completed, it turns off.

Turning Power ON

1



Press and hold  for at least one second.

After the Wake-up display and notes of waterproof are displayed, the Stand-by display appears.

To turn power off

Press and hold  for at least two seconds.

The Initial Setting display appears when any of Initial Setting items have not been set.
In that case, follow onscreen instructions.



Configuring Initial Setting

The Initial Setting display appears when you turn on the power for the first time.

1

Set the date and time.

You can set the date and time. You can also correct the date and time automatically.

2

Set your Terminal Security Code.

You can set your Terminal Security Code required for setting functions.

- “0000” is set at purchase.

3

Set the size of fonts.

You can set the size of fonts on the display at a time.

4

Set Location Request Set.

You can select whether to notify your current location for when a GPS location provision request arrives.



5

Set Keypad Sound.

You can select whether to let a keypad sound play.

Checking Your Own Phone Number

1 from the Stand-by display ▶ Profile

- From the display on the right, press  () to store your name, mail address, etc.
- Refer to “Mobile Phone User’s Guide [i-mode] FOMA version” for how to check or change your mail address.



Own number

Switching to English Display

1 from the Stand-by display

- ▶ 本体設定 (Setting)
- ▶ 文字表示／入力 (Text display/input)
- ▶ Select language

2 Select “English”.

- When you install the UIM onto the FOMA terminal, the “Select language” setting is saved on the UIM.

Screen Explanation

Viewing Display/Icon





Battery level (estimate)

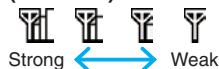

- When  is shown, charge the battery.
- Depending on the usage state, the battery level indication might significantly vary.







Radio waves reception level (estimate)



-  You are out of the FOMA service area or radio waves do not reach.
-  Unread i-mode mail or SMS messages exist.
-  New i-concier information exists.
-  A Bluetooth device is connected.
-  A microSD card is inserted.



Status icon





-  Vibrator is set.
-  Ring Volume is set to "Silent".
-  In Manner Mode
-  An alarm is set.
-  The number of record messages
-  The number of videophone record messages
-  In eco Mode

Here are given descriptions of the main icons. For descriptions of other icons appearing in the display, you can get them following the procedures as shown below:





-  from the Stand-by display ▶ 便利ツール (Tool) ▶ 使いかたガイド (Guide) ▶ 表示アイコン説明 (Icons)
- ※ This function is available in Japanese mode only.



Notification icon

- New i-mode mail or SMS
- Missed call
- Record message
- Videophone record message

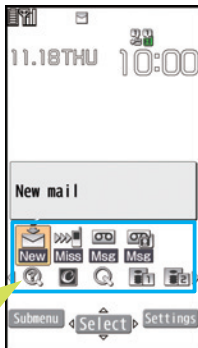

Desktop icon

- 使いかたガイド (Guide)
- i-concier
- Quick search
- Shows the site of the URL
- Pedometer



Proceed to respective functions from icons

You can proceed to respective functions from “Status icon”, “Notification icon”, and “Desktop icon”.

1.  from the Stand-by display
▶ Use  to highlight an icon ▶  (Select)

Using Motion Control

You can set Motion Control that makes it possible for the display direction of the screen to be switched automatically simply by tilting the FOMA terminal.

- The screen display will be switched by Motion Control at the following times:
 - When Picture Album has been started in the Viewer Style*¹
 - When Full Browser has been started in the Viewer Style*²
- ※¹ 1 When the FOMA terminal is tilted by 90 degrees to the left or right or when it is rotated by 180 degrees, the top and bottom of what is shown on the display are aligned with the orientation of the FOMA terminal.
- ※² 2 When the FOMA terminal is tilted by 90 degrees to the left, the screen appears as a horizontal display.

1 from the Stand-by display

- ▶ Setting ▶ Other setting
- ▶ Motion control setting

2 Select “ON” or “OFF”.

- If you turn the FOMA terminal while a confirmation display for selecting “YES/NO” appears, that confirmation display may be cleared.

Navigation Displays and Key Operations

Key operations you can do while you are operating a function are shown at the bottom of the display. (Navigation displays)

Key assignments and basic navigation displays

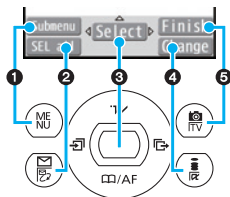

| | | |
|---|--|-----------------|
| 1 | Operations you can perform with the key. | Submenu Exit |
| 2 | Operations you can perform with the key. | SEL all Page ▲ |
| 3 | Operations you can perform with the key. | Select Set |
| 3 | Directions in which you can scroll and select items with the key. | |
| 4 | Operations you can perform with the key. | Change Page ▼ |
| 5 | Operations you can perform with the key. | Finish Send |

Command navigation key

-
- 1 • Moves the cursor or highlighted display up. (Hold down to scroll continuously.)
 - 2 • Scrolls the page up.
 - 3 • Moves the cursor to the right.
 - 4 • Scrolls forward page by page. (Hold down to scroll continuously.)
 - 5 • Fixes the operation.
 - 6 • Moves the cursor or highlighted display down. (Hold down to scroll continuously.)
 - 7 • Moves the cursor to the left.
 - 8 • Scrolls back page by page. (Hold down to scroll continuously.)
 - 9 • Moves the cursor or highlighted display down. (Hold down to scroll continuously.)
 - 10 • Scrolls the page down.

Menu Operation

Main Menu

Press **MENU** from the Stand-by display to show Main Menu.

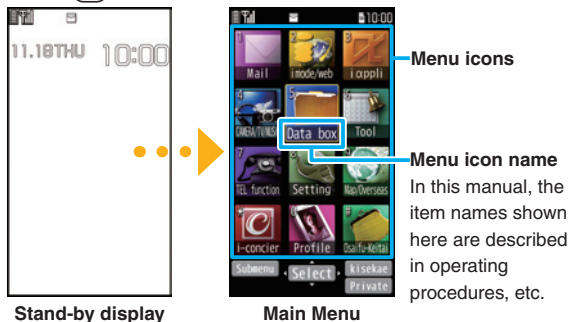

Use **SELECT** to highlight a menu icon and press **SELECT**. Functions categorized by the menu items are displayed.

Repeat selecting items to call up the target function.

- You can press **CLR** to return to the previous display. When you press **END** from any display, the Stand-by display returns.
- See “Function List” for the menu items of each function. (See page 100)
- In this volume, the descriptions of operating procedures are given primarily starting with the Stand-by display.

Simple Menu

Simple Menu is a menu focusing on only basic functions for easy operation. By setting “Simple menu” using the Kisekai tool, you can show the Simple Menu by pressing **MENU** from the Stand-by display.

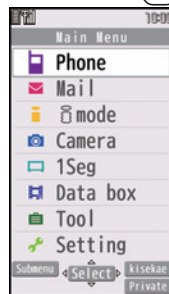

- Some operating procedures or items which appear on the display in Simple Menu differ from the ones described in this manual.

Submenu

When “Submenu” is displayed at the lower left of the display, you can use functions such as Store, Edit, and Delete by pressing .

<Example> Display the Submenu of a Phonebook entry

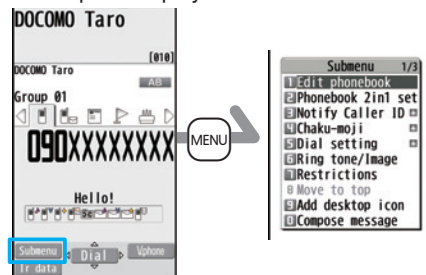











- The “+” is displayed when there are further items under a particular menu item.

Functions Start to Work by Simple Operation

Depending on the function, you can start it either by selecting a menu item or by key operation from the Stand-by display.

The following are the functions you can start by pressing keys for at least one second.

| Key | Performance |
|---|---|
|  | Shows the Registration display for Phonebook entries. |
|  | Starts 1Seg. |
|  | Executes Check mail/message. |
|  | Shows the Software list. |
|  | Sets/Releases IC Card Lock. |
|  | Sets/Releases eco Mode. |
|  | Shows the Font setting display. |
|  | Switches View Blind on/off. |
|  | Activates/Deactivates Public mode (Drive mode). |
|  | Activates/Deactivates Manner Mode. |

Operations while the FOMA terminal is closed

| Key | Performance |
|---|------------------------------------|
|  | Activates/Deactivates Manner Mode. |

How to Use Touch Panel

In Viewer Style, you can perform operations by touching the touch panel (display) using the touch pen.

- In Normal Style, you cannot perform any operations by touching the touch panel.
- Before use, peel off the stickers which were stuck on the display prior to the time of purchase.

■ Notes on using Touch Panel

- In the following cases, the touch panel may not work even if you touch it. May cause a malfunction.
 - Operation with foreign objects placed on the operation surface
 - Operation on the touch panel on which a protective sheet or a sticker is put
- Do not press too forcefully down on the touch panel with your fingers or fingernails or with a ballpoint pen, pins or any other sharply pointed object.

- You might not be able to operate the Touch Panel depending on the i-appli program. If this is the case, operate it in the Normal Style.

■ Touch Pen

When using the touch pen, touch the touch panel (display) lightly with the tip of the pen.

- When attaching the touch pen to the FOMA terminal using its strap, remove the cap first, and then attach it.

■ Removing the touch pen from the cap

- 1 Take hold of the cap, turn the pen counterclockwise, and remove it.

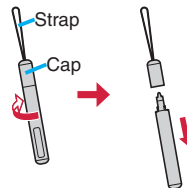

■ Attaching the touch pen to the cap

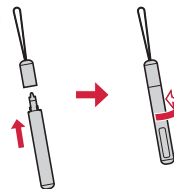

- 1 Take hold of the cap, turn the pen clockwise, and attach it.



- Keep turning the pen until it locks into place.

Basic Touch Panel Operations

Use the touch pen to perform the touch panel operations.

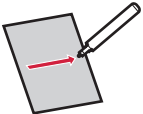
| Operation | Main Operation |
|---|---|
| <p>Touch This operation involves simply tapping the touch panel.</p>  | <p>For selecting an item or key or entering an operation</p> <ul style="list-style-type: none"> You can use “Touch” operations to select the desired item or any of the control keys to be displayed on the display. |
| <p>Long touch This operation involves touching and holding the touch panel with the touch pen.</p>  | <p>For moving the cursor or a highlighted display</p> <ul style="list-style-type: none"> You can use the “Long touch” operation to select items on lists. <p>For continuously performing an operation</p> <ul style="list-style-type: none"> You can use the “Long touch” operation to operate the search (fast forward) and other control buttons. |
| <p>Slide This operation involves moving the touch pen in the up, down, left or right direction while keeping the pen on the touch panel.</p>  | <p>For scrolling the displays</p> <ul style="list-style-type: none"> You can use the “Slide” operation to select items on lists. <p>For displaying the previous or next data, etc.</p> <ul style="list-style-type: none"> You can use the “Slide” operation to display the previous or next data or page. |

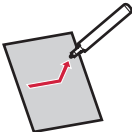
| Operation | Main Operation |
|--|---|
| <p>Quick slide This operation involves sliding the touch pen quickly in the up, down, left or right direction on the touch panel, and then ending the pen's contact with the panel.</p>  | <p>For scrolling the displays</p> <ul style="list-style-type: none"> On some displays, scrolling will continue for a moment or two after ending the touch pen's contact with the panel. It stops when the touch display is touched during scrolling. <p>For displaying the previous or next data or page, etc.</p> <ul style="list-style-type: none"> You can use the “Quick slide” operation to display the previous or next data or page. |

Control key

Whereas in Normal Style you perform command navigation key operations, dial key operations or Submenu operations, in Viewer Style you can perform the equivalent operations by touching (long touch) the control keys.

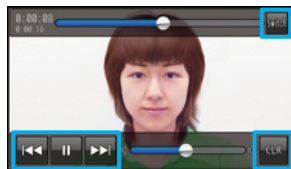

Slide lever

By adjusting the position of the slide lever, you can set the volume level, zoom magnification and make other adjustments.

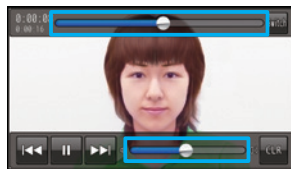

- Where the control keys and slide lever are displayed and what is displayed differs from one function to another.



Setting Display Lock

You can set Display Lock to ensure that no further operations using the touch panel will be performed. In this way, you can prevent operations from being carried out in error while you are carrying the FOMA terminal around in a bag.



1 Press in Viewer Style.



What is shown on the display is cleared, and Display Lock is set.

- When you press  while a function screen is displayed, the function concerned will be exited. When you press and hold  for at least one second, Display Lock can be set even while functions are operating.

To release

1.  in Viewer Style
2. Slide "" to the right.
 - Perform the sliding operation to "" within 10 seconds.
 - Display Lock is also released when you switch the FOMA terminal to Normal Style.

Adjusting the Touch Panel

Take the steps below to adjust the Touch Panel operations (where the touched positions are detected).

1 from the Stand-by display ▶ Setting ▶ Other setting ▶ Touch panel adjustment

Switch to the Viewer Style, and operate as instructed below.

2 Touch the center of "+".

Following what appears on the display, repeat the operation in step 2.

- When the adjustments are completed, you can check the post-adjustment operation. You can perform the adjustments again by touching "Retry".

Displaying Touch Menu in Viewer Style

Home Menu

When “” is touched with Viewer Style selected, the Home Menu is displayed.

On the Home Menu, you can register short-cut icons and activate any of the respective functions by touching the corresponding short-cut icon. Notification icons and i-Channel tickers are also shown on this menu.



Customize Menu

When “” is touched with Viewer Style selected, the Customize Menu is displayed.

On the Customize Menu, you can register short-cut icons and activate any of their functions by touching the corresponding short-cut icon.



Normal Menu

When “” is touched with Viewer Style selected, the Normal Menu is displayed.

You can operate any of the functions by touching the corresponding icon on this menu. The Normal Menu icons cannot be changed.



Stand-by Display (Viewer Style)

When “” is touched with Viewer Style selected, the Stand-by display (Viewer Style) appears.

The Home Menu is displayed by touching the screen on the Stand-by display (Viewer Style).

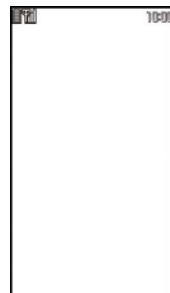

Character Entry

You can enter characters on the Registration display for Phonebook entries or the Composition display for mail messages, etc.

1 Select a input mode.

Press (**Chrc**) to select one of the input modes.

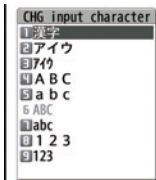

2 Enter characters.

By repeatedly pressing a numeric key, you can enter other characters assigned to the key.

<Example> When you press **2**

Kanji/Hiragana input mode

“か→き→く→け→こ”

Katakana input mode

“カ→キ→ク→ケ→コ→2”

Alphabet input mode (Uppercase)

“A→B→C→a→b→c→2”

Alphabet input mode (Lowercase)

“a→b→c→A→B→C→2”

Numeral input mode

“2”

3

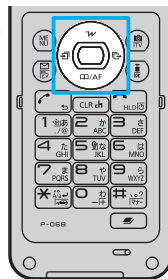

Convert/fix characters.

1. Press **MENU** (**CHG**).
2. Press to move the cursor onto the candidate list.
3. Press to select a conversion candidate.
4. Press to fix the character.

Other key operations

- (**PI · SB**): Enter pictograms, symbols, or smileys, etc.
- : Enter a line feed.
(You can switch between uppercase and lowercase or enter “ ” and “ ° ” by pressing this key after you enter a character.)
- (for at least one second): Undo the fixed/erased characters.
- CLR**: Clear text.

<Example> Entering “タダの菓子” in a note.

- 1 Press **MENU** from the Stand-by display ▶ **Tool** ▶ **Note** ▶ **Select** <Not recorded>.

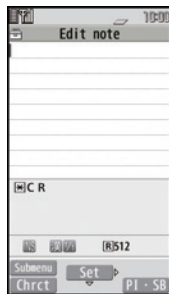

- 2 Enter hiragana characters in **Kanji/Hiragana input mode**.

た → Press **4** once and **○** once.

だ → Press **4** once and **✖** once.

の → Press **5** five times.

か → Press **2** once.

し → Press **3** twice.

- When a character on the same key comes after a character such as “あ” and “し”, press **○** to move the cursor, and enter the next character.
- You can press **○** to select one of the prediction conversion candidates while you are inputting the characters.

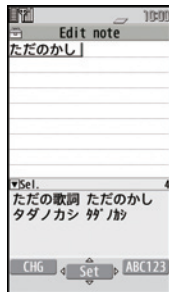

- 3 Press **MENU** (**CHG**).

- You can change the conversion range using **○**.

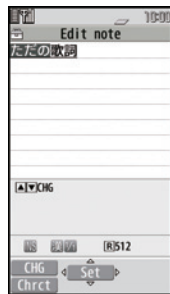

- 4 Use **○** to move the cursor onto the candidate list ▶ Use **○** to highlight “**ただの**” and press **○** (**Select**).

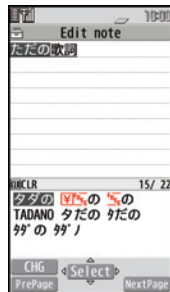



- 5 Use **○** to move the cursor onto the candidate list ▶ Use **○** to highlight “**菓子**” and press **○** (**Select**).

Sound/Screen Setting



Changing Ring Tone

<Example> Changing the ring tone for incoming voice calls

- 1  from the Stand-by display ▶ Setting ▶ Sound/Vib./Manner ▶ Select ring tone
- 2 Select “Phone”.
 - Press  (Play) to check the content actually played back or displayed.
 - To set a ring tone for mail messages, videophone calls, and so on, select the corresponding item.
- 3 Select “Select ring tone”.
- 4 Select a type of ring tone.
- 5 Select a folder ▶ Select a ring tone.

Adjusting Ring Volume

<Example> Adjusting the ring volume for incoming voice calls

- 1  from the Stand-by display ▶ Setting ▶ Sound/Vib./Manner ▶ Ring volume
- 2 Select “Phone”.
 - To adjust ring volume for mail messages, videophone calls, and so on, select the corresponding item.
- 3 Use  to adjust the volume.

Setting Vibrator

You can set the vibrator to notify you of incoming calls.
<Example> Setting the vibrator for incoming voice calls

- 1  from the Stand-by display ▶ Setting ▶ Sound/Vib./Manner ▶ Vibrator setting
- 2 Select “Phone”.
 - To set a vibrator for mail messages, videophone calls, and so on, select the corresponding item.
- 3 Select a pattern.

Using Manner Mode

Just by pressing a key, you can make a tone from the FOMA terminal such as a ring tone, keypad sound, and alarm sound silence. When you start Manner Mode, not a sound but the vibrator works to notify you of incoming calls or messages.

1



Press and hold **#** for at least one second from the Stand-by display.



"M" appears on the Stand-by display.

To release

Perform the same operation.

Using Original

You can use "Original" to tailor your FOMA terminal to how it works while Manner Mode is ON.

1. **MENU** from the Stand-by display ▶ Setting ▶ Sound/Vib./Manner ▶ Manner mode setting ▶ Manner mode set ▶ Original
2. Set each item.
3. Press **END** (**Finish**).

- Even in Manner Mode, the shutter tone, and focus lock tone from the camera, and the start and end tones of the voice recorder play.

Setting Keypad Sound OFF

You can silence a Keypad sound for when you press a key.

1. **MENU** from the Stand-by display ▶ Setting ▶ Sound/Vib./Manner ▶ Other sound setting ▶ Keypad sound
2. Select "OFF".

Changing Display Settings

Setting Stand-by display

1. **MENU** from the Stand-by display ▶ Setting ▶ Screen/Display ▶ Stand-by display
2. Select "Stand-by display".
3. Select a type of image.
4. Select a folder ▶ Select an image.

Changing the Display Brightness

You can adjust the brightness of the display. You can also set that the display brightness will be automatically adjusted in line with the amount of light around you.

1. Press **MENU** from the Stand-by display ▶ Setting ▶ Backlight/Illum. ▶ Backlight
2. Select “Brightness”.
3. Select “ON”.
4. Press **OK** to adjust the brightness.

Lighting off/Power Saver Mode

You can set the display brightness to OFF. You can also set the time to be taken for the Power Saver Mode to be activated. Power Saver Mode activates when the time set for “Time to saver” has elapsed without any operations on the FOMA terminal. The display turns off to reduce battery consumption.

1. Press **MENU** from the Stand-by display ▶ Setting ▶ Backlight/Illum. ▶ Backlight
2. Select “Lighting” ▶ Select “OFF”.
3. Enter the time (seconds) for “Time to saver”.

Making Display Hard to Be Seen by the People Around

You can set “View blind” to make it harder for the people around you to see the display from oblique angles.

1

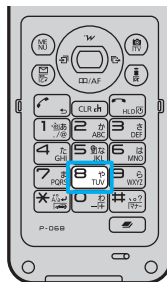

Press and hold **8** for at least one second from the Stand-by display.



“View blind” appears on the Stand-by display.

To release

Perform the same operation.



Changing Character Size

<Example> Changing the size of all the characters to “X-large”.

- 1 Press and hold  for at least one second from the Stand-by display.
- 2 Select “Character size”.
- 3 Select “X-large”.
 - Select “Separate setting” when you want to set the character size of each function separately.





Changing Machi-chara Setting

You can change the Machi-chara image which appears to tell you missed calls, new mail messages, new i-concier information and others.



- 1  from the Stand-by display ▶ Setting ▶ Screen/Display ▶ Machi-chara setting
- 2 Select “ON” ▶ Select a folder.
- 3 Highlight a Machi-chara image and press  ().

Using Kisekae Tool

You can set the ring tone, Stand-by display, menu icons and others at a time.

- 1  from the Stand-by display
▶  ()
- 2 Select a folder.
- 3 Highlight a Kisekae Tool file and press  ().
- 4 Select “YES”.
 - Some menu configurations change according to the usage frequency depending on the type of the menu.

Reset Menu Icons to Default

1.  from the Stand-by display ▶  ()
▶ Reset
2. Enter your Terminal Security Code
▶ Select “Reset menu screen” ▶ Select “YES”.

Changing Illumination

<Example> Changing Illumination in Call for voice calls.

- 1  from the Stand-by display ▶ Setting
▶ Backlight/Illum. ▶ Illumination setting
- 2 Select “Illumination in call”
▶ Select “Illumination”.
- 3 Select “Phone”.
 - To set illumination for mail messages, videophone calls, and so on, select the corresponding item.
- 4 Select a color.
 - If you select “Gradation”, color1 to 12 light up in sequence.
 - While selecting an item, you can check the lighting of the Call/Charging indicator.

The indicator lights in the set color when a call comes in.

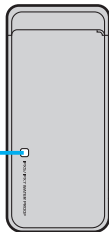

Checking Missed Calls and New Mail by Tone and Call/Charging Indicator

With the FOMA terminal closed, you can check for missed calls, new mail and others.

- 1  Press  while the FOMA terminal is closed.



You can be notified by the confirmation tone and lighting of the Call/Charging indicator.

Double-beep tone:

You have a missed call or new mail.

Triple-beep tone:

You have no missed calls or new mail.

Switching to the eco Mode

With a single key, you can set the eco Mode that reduces battery consumption.

1



Press and hold **5** for at least one second from the Stand-by display.



To release

Perform the same operation.

Lock/Security

Various Security Codes

■ Caution on security codes

- You should avoid using the numbers for security codes such as denoting your birth date, part of your phone number, local address number, room number, "1111" or "1234" that is easily decoded by a third party. Also make sure that you take a note of the security codes you have selected just in case you forget them.
- Take care not to let others know your security codes. Even if your security codes are known and used by a third party, we at DOCOMO take no responsibility in any event for the resultant loss.
- If you do not remember your respective security codes, you need to bring an identification card such as your driver's license, the FOMA terminal and UIM to the handling counter of a docomo Shop.
For details contact "docomo Information Center" on the back page of this manual.
- The PUK (PIN unblock code) is described on the application form (your copy) that is handed over to you at a docomo Shop at the time of contract. If your contract has been made at a shop other than a docomo Shop, take with you something to prove yourself, like the driver license, and the UIM to the handling counter of a docomo Shop, or consult "docomo Information Center" on the back page of this manual.



Terminal Security Code “0000” at purchase

This is a four- to eight-digit number for deleting all files or changing settings. When the display for entering the Terminal Security Code appears, enter your four- to eight-digit code and press  (Set).

To change

1.  from the Stand-by display ▶ Setting ▶ Lock/Security ▶ Change security code.

Network Security Code Determining at the time of contract

This is a four-digit number required for your identification when you place an order for at a docomo Shop, docomo Information Center, or “お客様サポート (User support)” site, or when you use respective network services.

- “お客様サポート (User support)” is available in Japanese only.

To change

From i-mode, you can change your Network Security Code by selecting “ Menu” → “お客様サポート (User support)” → “各種設定(確認・変更・利用) [Respective settings (Confirmation/Change/Use)]” → “ネットワーク暗証番号変更 (Change Network Security Code)”.

i-mode Password “0000” at the time of your contract

This is a four-digit number required for registering/deleting My Menu, applying for/canceling Message Services or i-mode pay services, etc.

To change

From i-mode, you can change your i-mode password by selecting “ Menu” → “English” → “Options” → “Change i-mode Password”.

PIN1 Code/PIN2 Code “0000” at the time of your contract

The PIN1 code is a four- to eight-digit number for checking the user each time the UIM is inserted into the FOMA terminal or each time the FOMA terminal is turned on, to prevent the unauthorized use by a third party.

The PIN2 code is a four- to eight-digit number for executing Reset Total, using the user certificate or applying for the issue of it.

When the PIN1 Code/PIN2 Code Entry display appears, enter your four- to eight-digit PIN1 code/PIN2 code and press  (Set).

- If you enter a wrong PIN1 code/PIN2 code three times in succession, it is locked and the FOMA terminal cannot be used.

To change

1.  from the Stand-by display ▶ Setting ▶ Lock/Security ▶ PIN setting
 2. Enter your Terminal Security Code ▶ Select “Change PIN1 code” or “Change PIN2 code”.
- You need to have set “PIN1 code entry set” to “ON” to change the PIN1 code.

■ PUK (PIN Unblock Code)

The PUK (PIN unblock code) is the eight-digit number for releasing the PIN1 code and PIN2 code locks.

You cannot change this code by yourself.

- If you enter a wrong PUK (PIN unblock code) 10 times in succession, the UIM is locked. In that case contact one of docomo Shops.



■ PIN1 Code Entry Set



You can set the FOMA terminal not to work unless you enter your PIN1 code when turning the power on.

1.  from the Stand-by display ▶ Setting ▶ Lock/Security ▶ PIN setting
2. Enter your Terminal Security Code ▶ Select “PIN1 code entry set”.
3. Select “ON” ▶ Enter the PIN1 code.
To release
Select “OFF”.

Various Lock Functions

A variety of lock functions is installed on your FOMA terminal such as preventing a third party from illegally using it, or protecting your private information in it.

| | |
|--------------|--|
| Dial Lock | <p>You can set your FOMA terminal not to be used by a third party. You can do no operations other than answering calls and turning on/off the power.</p> <ol style="list-style-type: none"> 1.  from the Stand-by display ▶ Setting ▶ Lock/Security ▶ Lock ▶ Enter your Terminal Security Code ▶ Dial Lock • To cancel, enter your Terminal Security Code from the Stand-by display. |
| IC Card Lock | <p>You can lock the IC card function. You cannot use the Osaifu-Keitai, ToruCa download, iC Communication, etc.</p> <ol style="list-style-type: none"> 1. Press and hold  for at least one second from the Stand-by display. • To cancel, perform the same operation and enter your Terminal Security Code. |

| | |
|----------------------|--|
| Omakase Lock | <p>When you have lost your FOMA terminal or in other cases, you can lock your personal data (such as Phonebook entries) and the IC Card function of Osaifu-Keitai by contacting DOCOMO.</p> <ul style="list-style-type: none"> For details on Omakase Lock, refer to “Mobile Phone User’s Guide [i-mode] FOMA version”. <p>■Setting/Releasing Omakase Lock</p> <p> 0120-524-360 (In Japanese only) Business hours: 24 hours (open all year round) ※Unavailable from some IP phones.</p> <ul style="list-style-type: none"> You can set/release also from the My docomo site via your personal computer or other devices. (In Japanese only) |
| Self Mode | <p>You can disable all phone calls and communication functions.</p> <ol style="list-style-type: none">  from the Stand-by display ▶ Setting ▶ Other setting ▶ Self mode ▶ YES <ul style="list-style-type: none"> To cancel, perform the same operation. |
| Original Lock | <p>You can lock functions which use personal information such as Phonebook entries or schedule events.</p> <ol style="list-style-type: none">  from the Stand-by display ▶ Setting ▶ Lock/Security ▶ Lock <ul style="list-style-type: none"> Enter your Terminal Security Code Select a level for Original Lock. <ul style="list-style-type: none"> To cancel, select “OFF”. |

Restricting Incoming Calls

You can set whether to receive (accept) or not to receive (reject) incoming calls according to the reason for no caller ID for incoming calls from parties not registered in Phonebook or incoming calls from any parties who do not notify you of their phone numbers. There are three reasons; “Unknown”, “Payphone”, and “User unset”.

-  from the Stand-by display ▶ Setting ▶ Lock/Security ▶ Call rejection set.
- Enter your Terminal Security Code
▶ Select an item to be set.
- Select “Accept” or “Reject”.
 - If you select “Accept” for “Unknown”, “Payphone” or “User unset”, you can set a ring tone for incoming calls without caller IDs.

Reset to Default

Resetting the Function Settings

You can reset the items on “Function List”, which are indicated by . (See page 100)

- The items indicated by  might include the functions which do not return to their default settings or state.

1  from the Stand-by display ▶ Setting
▶ Other setting ▶ Reset settings

2 Enter your Terminal Security Code
▶ Select “YES”.

Deleting All the Saved Data

You can delete all the stored files together and then what has been set for each function will return to its default.

1  from the Stand-by display ▶ Setting
▶ Other setting ▶ Initialize

2 Enter your Terminal Security Code
▶ Select “YES”.

3 Select “YES”.

Resetting Data by Remote Control

If you contract with the service of this function (Business mopera Anshin Manager), you can initialize data on your FOMA terminal (memory within the handset/microSD card/UIM) by your (administrator’s) offer.

Inquiries

DOCOMO-enterprise-oriented website
docomo Business Online



From personal computers

<http://www.docomo.biz/> (in Japanese only)

※ You may not be able to access due to system maintenance, etc.

When Remote Reset starts

The display appears telling that operation is disabled and the initialization starts.





- When Remote Reset starts, all key operations except those for answering a voice call and holding answer (On Hold) are locked.
When the initialization starts, you are disabled to use all functions.
- When Remote Reset starts while a call is coming in or you are talking, all the key operations except those by  and  are locked. When the initialization starts, the incoming call and your talk are disconnected automatically.

- The microSD card might not be initialized when the FOMA terminal is connected to a personal computer.



Call Telephone

Making a Call/Videophone Call

Enter a Phone Number to Make a Call

- 1 From the Stand-by display, enter a phone number starting with a city code.
- 2 Press  to make a call.
 - To make a videophone call, press  instead of .
- 3 Press  to end the call.









- This FOMA terminal has no inward-facing camera. Therefore, the image sent to the other party is a Chara-den image, still image, or image being shot by the outward-facing camera.

You can put a call on hold by pressing  during a call. You can release holding by pressing .







Making a Call from Phonebooks

<Example> Search a Phonebook entry by the name stored in Phonebook

- 1 Press  from the Stand-by display.
- 2 Select “Name?”.
 - You can use another search method such as “Phone number?”, “Mail address?”, and others.
- 3 Enter a part of the name  
 - If you enter nothing and press ; then you can display all Phonebook entries.
- 4 Select a Phonebook entry. When an entry contains multiple phone numbers, press  to select a desired phone number.
- 5 Press  to make a call.
 - To make a videophone call, press  instead of .

Using Redial/Received Calls to Make a Call

- 1 Press  (Redial) or  (Received Calls) from the Stand-by display.
- 2 Select a call record.
- 3 Press  to make a call.
 - To make a videophone call, press  (Vphone) instead of .

Notifying the Other Party of Your Phone Number



- 1  from the Stand-by display
 - ▶ TEL function ▶ Dial/Receive setting
 - ▶ Caller ID notification
- 2 Select “Activate/Deactivate”.
- 3 Select “ON”.

- If you hear the guidance requesting your caller ID, either set the Caller ID notification or add “186” first and then try calling again.

Make an International Call

You can use WORLD CALL to make an international call from Japan.

- Contact “docomo Information Center” on the back page of this manual for inquiries about WORLD CALL.
- When using international carriers other than DOCOMO, contact them.

- 1  (for at least one second) from the Stand-by display ▶ Enter numbers in order of country code → area code (city code) → destination phone number.
 - When the area code (city code) begins with “0”, enter it except for the “0”. However, include “0” when making a call to some countries or regions such as Italy.
- 2 Press .
 - Press  (Vphone) to make a videophone call.
- 3 Select “Dial”.

- DOCOMO videophones conform to “3G-324M standardized by the international standard 3GPP”. You cannot connect to the videophone that uses a different format.

Receiving a Call/Videophone Call

1 A call comes in.

The ring tone sounds and the Call/Charging indicator lights.

2 Press to answer the call.

When a videophone call comes in

You can receive the videophone call the same way as with a voice call.

The substitute image is sent to the other party.

3 Press to end the call.

Adjusting Earpiece Volume

1 Press and hold for at least one second during a call.

- Press  during a videophone call.

2 Press to adjust the earpiece volume.

When You cannot Answer a Call

■ Activate Record Message

By activating Record Message, you can record a caller's voice/video message when you cannot answer the call.

- When a call comes in, an answer message is played back after the ring time elapses. Then, the caller's business is recorded with audio or video.

1 from the Stand-by display





- ▶ TEL function ▶ Rec.msg/Voice memo
- ▶ Record message setting

2 Select "ON" ▶ Select "Phone"

- To activate Record Message for videophone calls, select "Videophone".

3 Select an answer message

- ▶ Enter a ring time (seconds).

When a voice or video message is recorded as Record Message, the notification icon like  or  appears in the Stand-by display. Select  or  icon to play either the voice or video message.



Using Public Mode (Drive Mode)

Once you activate Public mode (Drive mode), the guidance is played back telling that you cannot answer the call as you are currently driving or in a place where you should refrain from speaking on the phone. Then the call is disconnected.

- 1 Press and hold  for at least one second, from the Stand-by display.

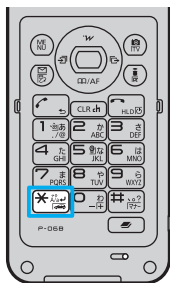

“” appears on the Stand-by display.

To deactivate
Perform the same operation.



When a call comes in during Public mode (Drive mode), the ring tone does not sound and the record is stored in “Received calls”. The alarm does not sound even when the specified alarm time comes.

Using Public Mode (Power Off)

Once you activate Public mode (Power off), the guidance is played back for an incoming call while the power is off, telling that you cannot answer the call as you are currently in a place where the power should be turned off (hospital, airplane, around priority seat in a train, etc.). Then the call is disconnected.

- 1 Enter       from the Stand-by display.

- 2 Press .

To deactivate

1. Enter       from the Stand-by display.
2. Press .

Using Various Network Services

■ Network services available

The following are the DOCOMO network services available to the FOMA terminal.

- The network services are not available when you are out of the service area or out of reach of radio waves.
- For details, refer to “Mobile Phone User’s Guide [Network Services]”.
- For subscriptions and inquiries, contact “docomo Information Center” on the back page of this manual.

| Service | Application | Monthly fee |
|-----------------------------------|--------------|-------------|
| Voice Mail Service | Required | Charged |
| Call Waiting Service | Required | Charged |
| Call Forwarding Service | Required | Free |
| Nuisance Call Blocking Service | Not required | Free |
| Caller ID Notification Service | Not required | Free |
| Caller ID Display Request Service | Not required | Free |
| Dual Network Service | Required | Charged |

| Service | Application | Monthly fee |
|--------------------------|--------------|-------------|
| English Guidance | Not required | Free |
| Multi Number | Required | Charged |
| 2in1 | Required | Charged |
| Public mode (Drive mode) | Not required | Free |
| Public mode (Power off) | Not required | Free |
| OFFICEED | Required | Charged |
| Melody Call | Required | Charged |

- “OFFICEED” is a pay service that is available on a subscription basis.

For details, refer to the DOCOMO-enterprise-oriented website (in Japanese only).

<http://www.docomo.biz/html/service/officed/>

- “Deactivate” does not mean that the contract for Voice Mail Service, Call Forwarding Service or other services is canceled.
- When new network services are provided by DOCOMO, you can add them as menus.
- The way the outline of respective networks is described in this volume is by the menus on the FOMA terminal.



Using Voice Mail Service

- 1  from the Stand-by display
▶ TEL function ▶ Voice mail service

Activate the service

1. Select "Activate" ▶ Select "YES".
 - You can also specify a ring time.

To play back the message

1. Select "Play messages" ▶ Select "Play (voice call)" or "Play (videophone)" ▶ Select "YES".
2. Operate following the voice guidance.



Using Call Waiting Service

- 1  from the Stand-by display
▶ TEL function ▶ Other network serv.
▶ Call waiting

Activate the service

1. Select "Activate" ▶ Select "YES".

Answer an Incoming Call during a Call

Press . Each time you press , you can switch the parties you can talk with.

Using Call Forwarding Service

- 1  from the Stand-by display
▶ TEL function ▶ Other network serv.
▶ Call forwarding

Activate the service

1. Select "Activate" ▶ Select "Activate"
▶ Select "YES".
 - You can set the phone number of forwarding destination or ring time as well.

Services Available for FOMA Terminal



| Available services | Phone number |
|---|---|
| Directory assistance service (Charges apply: guidance fee + call fee) ※Listed phone numbers only are supported. | (No prefix) 104 |
| Telegrams (Telegram charges apply) | (No prefix) 115 |
| Time check (Charges apply) | (No prefix) 117 |
| Weather forecast (Charges apply) | City code of the desired area + 177 |

| Available services | Phone number |
|---|-----------------|
| Emergency calls to police | (No prefix) 110 |
| Emergency calls to fire station and ambulance | (No prefix) 119 |
| Emergency calls for accidents at sea | (No prefix) 118 |
| Disaster messaging service (Charges apply) | (No prefix) 171 |
| Collect calls (Charges apply: guidance fee + call fee) | (No prefix) 106 |

- If you use “Call Forwarding Service” for the land-line phone and specify a mobile phone as the forwarding destination, callers may hear ringback tone even when the mobile phone is busy, out of the service area, during Self Mode, or the power is turned off depending on the settings of the land-line phone/mobile phone.
- This FOMA terminal supports “Emergency Location Report”. When you make an emergency call such as at 110/119/118, information about the place where you are dialing from (location information) is automatically notified to emergency-response agencies such as police stations. It might happen that your correct location is not detected by emergency-response agencies depending on the location you dial from or radio wave conditions. When your location information is notified, the name of emergency-response agency is displayed on the Stand-by display. When you do not notify your phone number such as by adding “184” by every call, your location information and phone number are not notified. However, when an emergency-response agency has judged that the location information and phone number should be detected because of emergency priority such as for protection of human life, they might be notified regardless of your setting. Areas and timing “Emergency Location Report” introduced vary depending on the preparation of respective emergency-response agencies.
- When you make a call at 110/119/118 from the FOMA terminal, tell an operator that you are calling from a mobile phone and let them know your phone number, and then clearly tell where you are currently around, so that police/fire station can make a confirmation call to your mobile phone. Further, remain without moving while talking to prevent the call from being disconnected. Do not turn off the power immediately after the call, and make sure to place your phone standby for at least 10 minutes.
- You might not be connected to regional police/fire station depending on the area where you are calling from. If this happens, use public phones nearby or land-line phones.

Using Overseas

International Roaming (WORLD WING) is a service that allows you to use the FOMA terminal with the phone number and mail address you use in Japan, in a service area of the overseas carrier partnered with DOCOMO. It enables you to continue using the voice call, SMS and i-mode mail settings without having to make any changes.

- Concerning the areas where the service is supported
This FOMA terminal is available within the service area of 3G network and GSM/GPRS network, and in the countries/regions supporting 3G 850MHz. Check the areas where you can use the service.
- Refer to the following before you use this FOMA terminal overseas:
 - “海外ご利用ガイド (Guide for Overseas Use)” pre-installed in “My documents” in Data Box or displayed by  Map/Overseas  Overseas use guide
 - “Mobile Phone User’s Guide [International Services]”
 - DOCOMO International Services website
 - ※ “海外ご利用ガイド (Guide for Overseas Use)” is available in Japanese only.
- For the country codes, international call access codes, and international prefix numbers for the universal number, refer to “Mobile Phone User’s Guide [International Services]” or the DOCOMO International Services website.
- A fee charged for overseas use (call fee, packet communication fee) differs from that of in Japan.



Available Services Overseas

| Communication Service | 3G | GSM | GPRS |
|---|----|-----|------|
| Voice call ^{※1} | ○ | ○ | ○ |
| Videophone call ^{※1} | ○ | — | — |
| SMS ^{※2} | ○ | ○ | ○ |
| i-mode ^{※3} | ○ | — | ○ |
| i-mode mail | ○ | — | ○ |
| i-Channel ^{※3※4} | ○ | — | ○ |
| i-concier ^{※5} | ○ | — | ○ |
| i-Widget ^{※6} | ○ | — | ○ |
| Packet communication by connecting with a personal computer | ○ | — | ○ |
| Position location of GPS ^{※7} | ○ | — | ○ |

○: Available —: Not available



- ※1 When using 2in1, you cannot make calls using your B number. When using multiple numbers, you cannot make calls using an additional number.
 - ※2 If the destination is a FOMA terminal, enter the other party’s phone number as you do in Japan.
 - ※3 You need to establish i-mode International Settings.
 - ※4 You need to establish i-Channel International Settings. You are charged a packet communication fee for automatically updating the basic channel information as well (which, in Japan, is included in the i-Channel fee).
 - ※5 You need to establish i-concier International Settings. You are charged a packet communication fee for each information you receive.
 - ※6 You need to establish i-Widget roaming settings. When you show an i-Widget display, multiple Widget Appli programs might start. In that case, you are charged a packet communication fee for each communication.
 - ※7 No fee is charged for GPS measuring. However, you are charged a packet communication fee for displaying maps from location information.
- Some services are not available depending on the overseas carrier or network. For connectable countries, regions, and overseas carriers, refer to “Mobile Phone User’s Guide [International Services]” or the DOCOMO International Services website.

Make a Call to Outside the Country You Stay at

- 1  (for at least one second) from the Stand-by display ▶ Enter numbers in order of country code → area code (city code) → destination phone number.

- Enter “81” as a country code when you make an international call to Japan.
- When the area code (city code) begins with “0”, enter it except for the “0”. However, include “0” when making a call to some countries or regions such as Italy.



- 2 Press  to make a call.

- Press  () to make a videophone call.

Making a Call to a Person in the Country You Stay at

- 1 From the Stand-by display enter a phone number.

- 2 Press  to make a call.

- Press  () to make a videophone call.

Make a Call to a Person who is Staying Overseas and Using WORLD WING

When you make a call to a person who is also internationally roaming, make the call the same way as to make international calls to Japan even if he/she is in the country you stay at.

Mail

Sending i-mode Mail

Once you subscribe to i-mode, you can exchange e-mail messages over the Internet. You can attach less than 2 Mbytes of up to 10 files (photos, moving pictures, etc.) with body text added. For details on i-mode mail, refer to “Mobile Phone User’s Guide [i-mode] FOMA version”.

- 1  from the Stand-by display



- 2 Enter each item.

Enter a destination
(mail address).
Enter a subject.
Enter text.

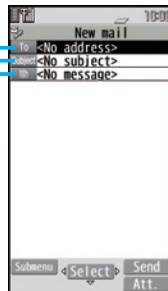

- 3 Press  ().

Sending Deco-mail

You can change the color or size of characters or background color, or insert images or Deco-mail pictograms.

1 from the Stand-by display

▶  (**New**)

- You can also select “Template” to create Deco-mail.

2 Enter an address and subject.

3 Select the text field

▶  ▶ Select one of decorations from palette

▶ Enter text ▶  (**Set**)

- When the text field is selected, the prediction conversion candidates appears. Press **CLR** to close the conversion candidate display, and then press  to display the palette.

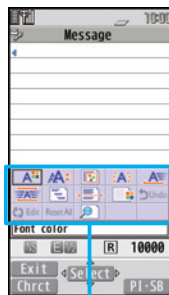

Palette

4 Press (**Send**).

Sending Decome-Anime

You can create impressive messages by inserting text or images into a Flash file.

1 from the Stand-by display

▶ Create new Decome-Anime

2 Enter an address and subject.

3 Select the text field

▶ Highlight a Decome-Anime template and press  (**Set**).

4 Edit characters and images

▶  (**Finish**)

5 Press (**Send**).

Displaying Received i-mode Mail

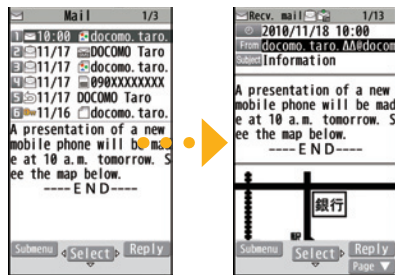

- 1 Press  from the Stand-by display ▶ Inbox
- 2 Select a folder.
- 3 Select an i-mode mail message.





When you receive an i-mode mail message,  appears on the Stand-by display.



Replying to i-mode Mail

- 1 Press  (Reply) while an i-mode mail is displayed.
- 2 Enter each item.
- 3 Press  (Send).

Forward to i-mode Mail

1. Press  (Menu) while an i-mode mail is displayed
▶ Reply/forward ▶ Forward
2. Enter each item.
3. Press  (Send).

Checking New i-mode Mail

You can check the i-mode Center for a new mail message or Message R/F.

1

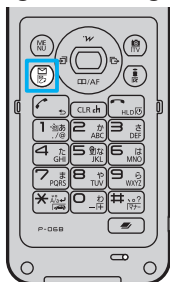

Press and hold  for at least one second from the Stand-by display.

When you receive an i-mode mail message or Message R/F, the following display appears.



Number of messages

Select an item to show the display for selecting a message.

Sorting i-mode Mail

You can use “Auto-sort” to sort received/sent i-mode mail messages into a folder such as “Business” or “Friend” which has been created in advance.

<Example> Sorting mail messages, which come from the address stored in the Phonebook, into a folder

1 Highlight a folder from Inbox Folder list and press  (Submenu)  Auto-sort

2 Select “Address sort”.

3 Select “Look-up address”
 Select “Phonebook”.

4 Look up for Phonebook entries and select a target i-mode mail address.

Early Warning “Area Mail”

■ Receiving Area Mail

You can receive information such as about earthquake alerts that are issued from the Japan Meteorological Agency as an Area Mail message.

When an Area Mail message arrives, “” lights and the buzzer for Area Mail sounds.

The received content of some messages is automatically displayed. To erase the displayed content, select “OK”.

- You can receive Area Mail messages even when you are not contracted to use i-mode.



■ Setting Area Mail

1 from the Stand-by display

▶ Area Mail settings

2 Select an item to be set

▶ Set each setting.

- You can also check “Check ring tone” for how your FOMA terminal works when you receive an Area Mail message.

Using SMS

You can send text messages to the mobile phone number at the other end.

■ Sending SMS

1 from the Stand-by display

▶ Compose new SMS

2 Enter each item.

Enter a phone number.

Enter text.

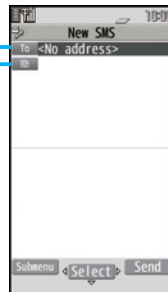

3 Press (Send).

Displaying Received SMS Message

- 1  from the Stand-by display ▶ Inbox
- 2 Select a folder.
- 3 Select an SMS message.

When you receive an SMS message,  appears on the Stand-by display.



Phonebook

Storing Phonebook Entries

Storing New Phone Numbers/Mail Addresses

- 1 Press and hold  for at least one second from the Stand-by display.

- 2 Select “Phone”.

The display for entering a name appears. Enter a name and proceed.

When storing entries onto the Phonebook on the UIM

Select “UIM”.

- 3 Enter each item.

Enter a name.

Enter a reading.





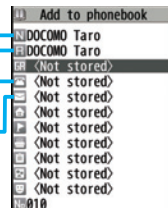

Enter a phone number.

Enter a mail address.



- 4 Press  (Finish).





Storing Phonebook Entries from Redial/Received Call Records

- 1 Press  (Redial) or  (Received Calls) from the Stand-by display.
- 2 Highlight a call record and press  ()
▶ Select “Add to phonebook”.
- 3 Select “Phone” ▶ Select “New”.
- 4 Enter each item.
- 5 Press  ().



Register a birthday to the Phonebook to have it shown on Schedule.



Editing Phonebook Entries

- 1  from the Stand-by display
▶ Search and select a Phonebook entry.
- 2  () ▶ Edit phonebook
▶ Select an item to be edited
▶ Edit the contents.
- 3 Press  ().
- 4 Select “YES”.

Deleting Phonebook Entries

- 1  from the Stand-by display
▶ Search and select a Phonebook entry.
- 2  () ▶ Select “Delete data”.
- 3 Select “This phonebook”.
- 4 Select “YES”.





i-mode/Full Browser

Displaying i-mode Sites

i-mode is a service that enables you, by using the display of the FOMA terminal supporting i-mode (i-mode phone), to use online services such as site access, Internet access, and i-mode mail.

- i-mode is a pay service that is available on a subscription basis.
- For details on i-mode, refer to “Mobile Phone User’s Guide [i-mode] FOMA version”.
- You can display SSL/TLS*-compatible pages via i-mode and Full Browser.

*SSL/TLS are the safer data communication systems using authentication/encryption technology to protect your privacy.

- 1 Press  from the Stand-by display.**
- You can access the  Menu. Repeat selecting items (links) to display the desired site.
- While you are online,  blinks.
 -  Menu is available in English. Select “English” from the display on the right.

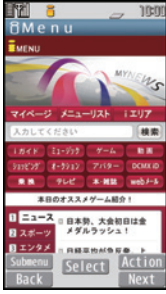

■ Before using i-mode

- Content of sites or websites is in general protected by copyrights law. You can use data such as text and images for your entertainment, which you download to your i-mode phone, but you cannot use them, part or whole of it as is, or modify them for the purpose of sale or redistribution, without approval from copyright holders.
- If you replace the UIM with another one or turn on the power with the UIM not inserted, you cannot display/play back files, such as still images/moving pictures/melodies you download from sites, attached files (still images/moving pictures/melodies and other files) sent/received by mail, screen memos, and Messages R/F depending on the model.
- When the file has been set for the Stand-by display or for specified ring tone, of which display or playback is restricted by the UIM, the settings return to default if you replace it with new one or turn the power on with the UIM not inserted.

Displaying Websites Designed for PC

You can browse Internet websites designed for PCs using the Full Browser function.

- Note that you are charged a high communication fee for the massive data communication such as browsing Internet websites having many images or downloading data. For details on the packet communication fee, refer to “Mobile Phone User’s Guide [i-mode] FOMA version”.
- You can browse Internet websites composed of frames. You can select a frame to display it as well.

1 from the Stand-by display ▶ imode/web ▶ Full Browser Home

- By default, a confirmation display appears asking whether you want to use Full Browser.

• You might not correctly display some Internet websites.



Switching Browsers

You can switch to Full Browser to show the Internet websites incorrectly displayed by i-mode.

- The billing system differs between i-mode and Full Browser. With the latter, as packet communications fee will be a large sum, you are advised to use i-mode packet flat-rate service.

1 () while the website is displayed by i-mode ▶ Full Browser ▶ Switch to FB

To switch from Full Browser to i-mode

1.  () while the website is displayed by Full Browser ▶ i-mode Browser
▶ i-modeBRWSR Switch

Viewing and Operating Sites

Operations on site viewing display

Scroll display/Move highlighted/

Move the pointer: 

Select an item (link):  (Select)

Return to previous page:  (Back)

Forward to next page:  (Next)

"FB" and "Full Browser" appear while
accessing by Full Browser.

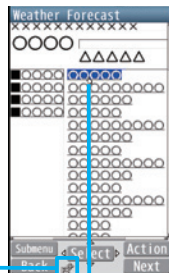

Pointer

Storing Frequently Accessed Sites

Bookmark websites or i-mode sites you frequently visit to get easy display to them.

1.  (Submenu) while the site is displayed

▶ Bookmark ▶ Add bookmark

2. Select "OK" ▶ Select a destination folder

▶ Select "OK".

To access a site stored in Bookmark

1.  from the Stand-by display ▶ imode/web

▶ Bookmark

2. Select a folder ▶ Select a bookmark.

Saving Site Content

If you save the page once you visited as a screen memo, you can easily refer to it without connecting to i-mode.

1.  (Submenu) while the site is displayed

▶ Screen memo ▶ Save screen memo

2. Select "Phone" ▶ Select "YES"

▶ Select "OK".

To display a saved screen memo

1.  from the Stand-by display ▶ imode/web

▶ Screen memo

2. Select "Phone" or "microSD".

3. Select a screen memo.

- Depending on the site, for instance, when saving of screen memos is disabled at the site, you may not be able to save screen memos properly.

i-Channel

This service distributes information such as news and weather forecast to i-Channel mobile phones. The automatically received latest information flows on the Stand-by display by tickers. You can read it on the i-Channel list by pressing the i-Channel key.

Further, two types of channels, “Basic channel” provided by DOCOMO and “Okonomi (Optional) channel” provided by IPs (Information Providers) are available. You are not charged a packet communication fee for auto-updates of “Basic channel” information.

You are charged a packet communication fee for auto-updates of “Okonomi (Optional) channel” information that will be available by registering your favorite channels. Note that you are charged separately a packet communication fee for browsing detailed information for both “Basic channel” and “Okonomi (Optional) channel”. When you use the international roaming service, you are charged a packet communication fee for both auto-update and browsing detailed information.

- i-Channel is a pay service which is available on a subscription basis (You need to subscribe to i-mode to apply for i-Channel).
- For details on i-Channel, refer to “Mobile Phone User’s Guide [i-mode] FOMA version”.
- The i-Channel service is provided in Japanese only.



Accessing i-Channel

- 1 Press **CLR** from the Stand-by display.

Select each channel to browse its detailed information.

Map/GPS

• GPS is operated by the United States Department of Defense, so the GPS radio wave conditions might be controlled (accuracy deterioration, radio wave supply suspension, etc.) depending on the defense strategy of the United States Department of Defense.

- Note that we do not take any responsibility for a loss such as pure economic loss resulting from the facts that you have missed the chance to check the positioned (communication) results, which have been caused by external factors such as malfunctions, erroneous operations, troubles, or power failure (including battery shortage) on the FOMA terminal.
- You cannot use the FOMA terminal as a navigating system for aircraft, vehicles, and people. Therefore, note that we are not held responsible for any damage resulting from the use of the location information for navigation.
- You cannot use GPS as a high-accuracy positioning device. Note that we do not take any responsibility for the damage caused by an error in the location information.
- Except for checking your current location, you cannot use the GPS function when the FOMA terminal is out of the service area.



Checking Your Location

You can locate your current location by GPS. You can also display a map using this location information and send this information as an i-mode mail.

- You are not charged a packet communication fee for checking your current location. However, a separate packet communication fee are charged in cases where, for instance, a map has been displayed from the location information.

1 from the Stand-by display

- ▶ Map/Overseas ▶ Position/Notify
- ▶ Position location

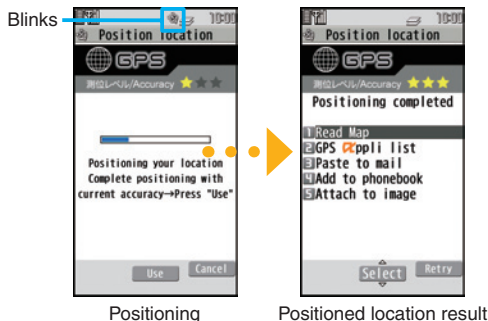

Your current position is located by GPS, and the positioning accuracy is displayed.

To display the map of the current location

- Select "Read map" from the Position Location Result display ▶ Read map
 - GPS compatible i- α pli starts and shows the map.

Reading Map

You can start GPS compatible i- α pli, and you can read a map of current or specified location.

- At purchase, "地図アプリ (Map Application)" is set.

1 from the Stand-by display

- ▶ Map/Overseas ▶ Map

To change GPS compatible i- α pli to be started

-  from the Stand-by display ▶ Map/Overseas ▶ Map&GPS set./history
- Map setting ▶ Select map
- Select an i- α pli program ▶ Select "OK".

When you use a GPS compatible i- α pli, the location information is sent to the information provider of the i- α pli program you use.



Using AUTO-GPS

Your current location is automatically positioned, and by sending your location information to your GPS service provider, you are enabled to receive a variety of services according to your location, such as weather forecast, shopping guide, or sightseeing information around.

- To use a service that supports the AUTO-GPS function, use the AUTO-GPS function compatible i-appli to establish the AUTO-GPS service information for respective services.
- The AUTO-GPS function enables you to automatically position your current location according to your movements, and to send your location information to your service provider. (Your location is positioned once every 5 minutes according to your movements.)
- When you start to use the AUTO-GPS function, check GPS service providers or the DOCOMO website for how you can use services. It might happen that you will be charged a fee for using them.
- You might separately be charged a packet communication fee for sending your location information.
- Note that depending how you use the FOMA terminal, your FOMA terminal's power consumption will be increased as a result of periodic communication.

AUTO-GPS Setting

You can set whether to use AUTO-GPS function. ("ON" is set at purchase.)

AUTO-GPS function uses your stride when determining your movements so you can set your stride as well.

- 1  from the Stand-by display
 - ▶ Map/Overseas ▶ Map&GPS set./history
 - ▶ AUTO-GPS ▶ AUTO-GPS setting
- 2 Select "ON" or "OFF".
- 3 Enter a stride (cm).

DOCOMO Service Setting

Select whether you use the AUTO-GPS service that syncs with i-concier or respective services provided by DOCOMO.

- Set the service to "ON" to automatically and periodically send your location information from the FOMA terminal to DOCOMO.
 - To use i-concier or respective services, you need to separately subscribe for and establish the settings.
- 1  from the Stand-by display
 - ▶ Map/Overseas ▶ Map&GPS set./history
 - ▶ AUTO-GPS ▶ DOCOMO service setting
 - 2 Select "ON" or "OFF".

Camera

Viewing and Operating Finder Display

Menu

You can check the settings.

Select photo mode

iA: intelligent Auto

Image size setting

1080
1920: 2M Wide (1080x1920)

Image quality setting

S
FINE: Super fine

Photo light setting

OFF: OFF

Store in

Phone (Camera)

Key guidance

The key operation guide is displayed.

Operations for shooting

Shutter/Save: or

Zoom: (TELE)/ (WIDE)

Focus function: or (halfway)

Change camera-mode:

Photo light setting:

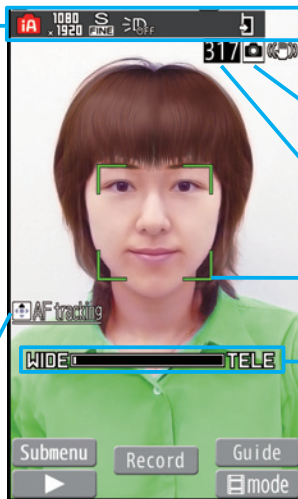

Image stabilizer

: Auto

Continuous setting

: 1 image

Number of recordable image

Shows the number of remaining recordable still images.

Focus frame

When a subject is focused on, the frame becomes green.

Zoom bar

The zooming status is displayed.



For Digicam mode

- Do not leave the FOMA terminal with the lens pointing to direct sunlight. Pixels may be discolored or burns may result.
- When the battery level is low, you may not be able to save still images/moving pictures you shoot.

Shooting Still Images/Moving Pictures

Shooting Still Images (Digicam Mode)

You can shoot still images within the sizes from Square (small) (480 x 480) to 13M (3120 x 4160). In the Digicam mode, the screen appears as a horizontal display when you switch to Viewer Style while the camera is operating.

- 1 Press  from the Stand-by display.
- 2 Press  (Record).





The still image is automatically saved to the set storage location.

Shooting Still Images (Photo Mode)

You can shoot still images within the sizes from Sub-QCIF (96 x 128) to 3M (1536 x 2048).

1.  from the Stand-by display ▶  (Submenu)
▶ Camera-mode ▶ Photo mode
2.  (Record) ▶  (Save)



Shooting Moving Pictures

- 1  from the Stand-by display ▶  (mode)
- 2 Start recording by pressing  (Record) ▶ End the recording by pressing  (Stop).
- 3 Press  (Save).

Viewing Still Images/Moving Pictures after Shooting



The still image you shot is saved to “My picture” in Data Box. The shot moving picture is saved to “motion/Movie” in Data Box.

The still image/moving picture can be set for the Stand-by display or other displays.

- 1  from the Stand-by display
▶ Data box
▶ My picture or  motion/Movie
- 2 Select “Camera” ▶ Select still image or a moving picture.

Picture Album

You can detect a person’s face on the still image you have shot and expand it, or add corrective effects to the detected face. You can also play expressive slide shows with the effect function.

1.  from the Stand-by display ▶ Data box
▶ My picture ▶ Picture album
2. Select “Camera” ▶ Select still image.
 - You can display the still images in Picture Album also by pressing  (▶) from the Finder display in the Digicam Mode or Photo Mode.

Shooting Still Images Using Various Methods

Shooting Still Images Using Omakase Choice

You can shoot 6 or 8 still images one after the other. The FOMA terminal automatically displays the successfully-shot still images judging from the focus and composition.

1 **MENU** (**Submenu**) from the Finder display for Digicam Mode ▶ Cont. set.

▶ Omakase choice

2 Press **Record**.

3 The Post View display appears with the best-shot still image selected.

- “**Crown**” is added to three superior images.
- You can check out other still images by pressing **Circle**.

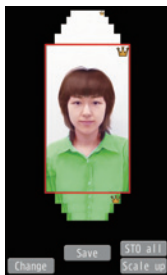

4 Press **Circle** (**Save**).

- You can save all the shot images by pressing **TV** (**STO all**).

Shooting Still Images Using Auto Shutter

The camera automatically shoots identifying the number of faces and the distance between faces by face recognition.

<Example> Using “Group shutter” to shoot a group of three persons

1 **MENU** (**Submenu**) from the Finder display for Digicam Mode ▶ AutoShutter

2 Select “Group shutter”.

3 Select “Three”.

When the faces of three persons are recognized, the self timer works, and about three seconds later an image of the group is shot.

The still image is automatically saved to the set storage location.

Using 1Seg

■ Using 1Seg

1Seg is a service provided by television entrepreneurs (broadcasting stations). You are not charged a communication fee for receiving video and audio. For about fee charged by NHK, contact NHK.

※ You are charged a packet communication fee for browsing “Data broadcasting site” and “i-mode site”. You might be charged an information fee for using some sites (i-mode pay sites).

※ For details on the 1Seg service, browse the following websites:

The Association for Promotion of Digital Broadcasting

From personal computer: <http://www.dpa.or.jp/english/> From i-mode: <http://www.dpa.or.jp/1seg/k/> (In Japanese only)

※ 1Seg is not available overseas.

■ Radio waves

1Seg is one of the broadcasting services receiving radio waves (broadcasting waves) different from that used for the FOMA services.

You might not be able to correctly receive 1Seg broadcast in places as follows:

- Places far away from radio towers that transmit broadcasting waves
- Mountain-ringed regions or behind buildings
- In tunnels, underground, or recesses of buildings

※ To improve reception conditions, fully extend the 1Seg antenna. Also the reception conditions might be improved by moving your FOMA terminal away from or close to you, or by moving yourself to another place.

■ Battery level

If you try to start 1Seg when the battery is low, the battery alert tone sounds, and a confirmation display appears asking whether to start it. In addition, when the battery level becomes low while you are watching or recording a 1Seg program, the battery alert tone sounds.

- When you do nothing on the confirmation display for about one minute, 1Seg automatically terminates.

■ Messages on the display when you use 1Seg for the first time

When you use 1Seg for the first time after purchase, the Exemption Clause Confirmation display appears.

If you select “NO” on a confirmation display which appears after pressing  (OK), the same confirmation display does not appear afterward.



Setting Channels

When you activate 1Seg for the first time or change the area you are in, you need to operate “Channel setting”. Select “Auto channel setting” to enable you to search automatically for broadcast stations you can watch.

- You need to set this function with the 1Seg antenna extended when you are in a terrestrial digital TV broadcasting service area.

1.  from the Stand-by display
 - ▶ CAMERA/TV/MUSIC ▶ 1Seg
 - ▶ Channel setting
 - ▶ Auto channel setting

2. Select “YES”.

3. Select “YES” ▶ Enter a title.

To execute Channel Setting by selecting an area

1.  from the Stand-by display
 - ▶ CAMERA/TV/MUSIC ▶ 1Seg
 - ▶ Channel setting ▶ Select area
2. Select an area ▶ Select a prefecture.
3. Select “YES”.

Watching 1Seg

1



Press and hold  for at least one second from the Stand-by display.

1Seg starts and the viewer display appears.

When you switch to Viewer Style, you can watch a 1Seg program on the horizontal display.



Viewing and Operating Viewer Display

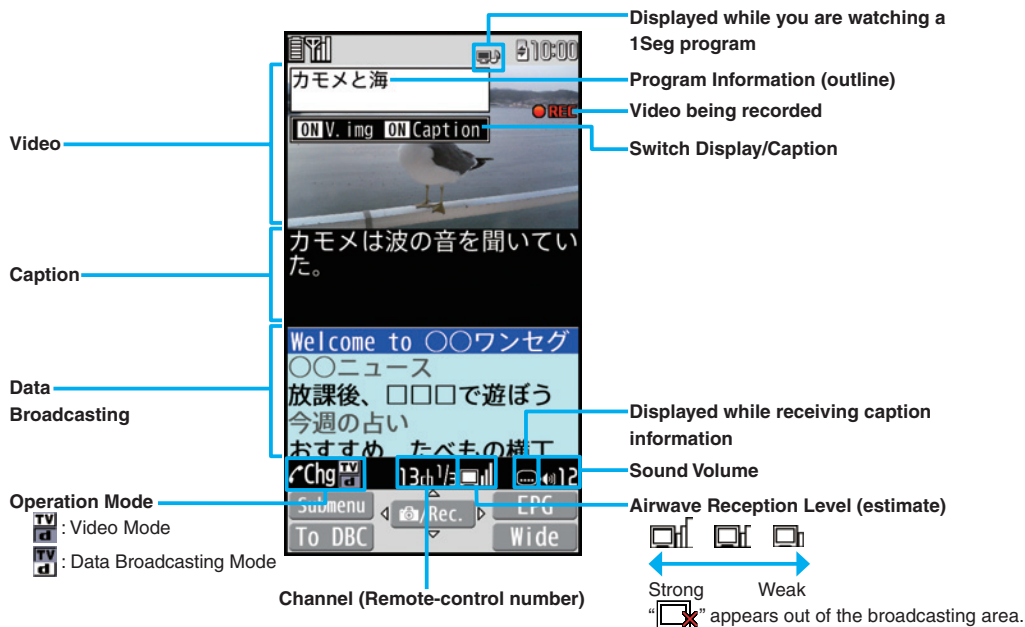

The operation on the viewer display

Channel selection:

Switch TV/data BC:

Sound volume adjustment:





Switch display directions/Switch to full display:

Video recording: ()(for at least one second) or (for at least one second)

- The recorded video is saved on the microSD card.

Setting Timer for Watching or Recording 1Seg Programs

Set the date and time, a channel, and program name, and enter them to the TV Timer List or Timer Recording List. When the set time arrives, watching or recording starts.

- 1 Press  from the Stand-by display
▶CAMERA/TV/MUSIC▶1Seg
- 2 Select “TV timer list” or “Timer recording list”.
- 3 Press  ().
- 4 Enter each item.
- 5 Press  ().

Playing Recorded Video

- 1 Press  from the Stand-by display
▶Data box▶1Seg
- 2 Select “Video”▶Select a file.

While playing the video, press  to switch to horizontal display to make images appear enlarged.



Music

Music&Video Channel

Music&Video Channel is a service which automatically delivers up to about one-hour programs at night just by selecting your favorite music programs in advance. Further, you can enjoy high-quality video program of up to about 30 minutes. Programs are updated periodically and you can enjoy the delivered programs at any time such as on commuting.

■ Before using Music&Video Channel

- Music&Video Channel is a pay service that is available on a subscription basis. (To apply for Music&Video Channel, you need to subscribe to i-mode and i-mode packet flat-rate service.)
- In addition to the service fee for using Music&Video Channel, you might be charged separately an information fee depending on the program.
- If you insert the UIM to the Music&Video Channel incompatible FOMA terminal after you subscribe to Music&Video Channel, you cannot use Music&Video Channel Service. Note that the service fee applies unless you cancel the Music&Video Channel subscription.
- You cannot set or download programs during international roaming.* Take procedures to halt the distribution of programs before going abroad. Then, after homecoming, resume the reception of distribution.
 - *When you try to set or download programs during international roaming, note that you are charged a packet communication fee for i-mode communication.
- For the details on Music&Video Channel, refer to "Mobile Phone User's Guide [i-mode] FOMA version".
- The Music&Video Channel service is provided in Japanese only.

Setting Programs

- 1  from the Stand-by display
 - ▶ CAMERA/TV/MUSIC
 - ▶ Music&Video Channel ▶ Set program
- 2 Follow the instructions on the display to set a program.

The program automatically downloads at night.

Playing Program

- 1  from the Stand-by display
 - ▶ CAMERA/TV/MUSIC
 - ▶ Music&Video Channel
- 2 Select a program.

Operation while playing back a Music&Video Channel program

Halt:  ()

Pause:  ()

Sound volume adjustment: 

Search (fast forward): 

Press and hold 

Search (fast rewind): Press and hold 



Downloading Chaku-uta Full® Music Files

You can download Chaku-uta Full® music files from sites.

- 1 Select a Chaku-uta Full® music file at a downloadable site.
- 2 Select “Save” ▶ Select “YES”.
- 3 Select a destination folder.

- “Chaku-uta Full” is a registered trademark of Sony Music Entertainment Inc.

■ Handling music files

You can use music files saved on the microSD card for personal use only. Before using, give enough consideration not to infringe on the third party's intellectual property rights or other rights such as copyright.

Playing Music Files

MUSIC Player enables you to play Chaku-uta Full® music files you have downloaded from sites, or to play Windows Media Audio (WMA) files you saved on the microSD card using your personal computer.

- 1  from the Stand-by display
▶ CAMERA/TV/MUSIC ▶ MUSIC Player
- 2 Select “All tracks” ▶ Select a music file.



Operations of MUSIC Player display

Halt:  () Pause:  ()

Search (fast forward): Press and hold 

Search (fast rewind): Press and hold 

Sound volume adjustment: 

Replay next file: 

Replay previous file or go back to the beginning of the file: 

i-αppli/i-Widget

“i-αppli” is a software program for i-mode mobile phones. By downloading various software programs from the i-mode site, you can use your FOMA terminal more conveniently. You can automatically update the stock price information or weather information, and enjoy games without accessing network.

Your press of the single i-Widget key (⊙) enables you to access the frequently used content such as calculator, clock, and stock price information (Widget Appli).

You can add Widget Appli programs by downloading from sites provided by IPs (Information Providers).

- You are charged separately a packet communication fee for downloading i-αppli programs or Widget Appli programs.
- A multiple number of Widget Appli programs may start communicating when you open the i-Widget display. In that case, you are charged separately a packet communication fee.
- For details on i-αppli/i-Widget, refer to “Mobile Phone User’s Guide [i-mode] FOMA version”.



Starting i-αppli

- 1 Press and hold (⊙) for at least one second from the Stand-by display.
- 2 Select a software program.



Using i-Widget

- 1 Press (⊙) from the Stand-by display. i-Widget that can simultaneously start multiple Widget Appli programs opens.
- 2 Select a Widget Appli program.

You can operate Widget Appli program separately.

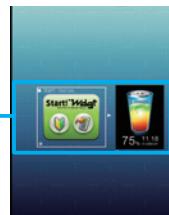

Widget Appli

Downloading i-αppli from Sites

- 1 Select a software program from downloadable site.
- 2 Select “OK” when downloading ends.
- 3 Select “YES”.

- You can delete the pre-installed i-αppli programs. You can re-download deleted programs from the “P-SQUARE” site.

You can download not only i-αppli programs but also the pre-installed Chara-den images, Machi-chara images, Kisekai Tool files, templates, dictionaries, and Deco-mail pictograms from the “P-SQUARE” site (in Japanese only).

☰ Menu→メニューリスト (Menu List)→ケータイ電話メーカー (Mobile Phone Maker)→P-SQUARE

- Deadlines for re-download services
 - ・“モバイルGoogleマップ (Google Map for Mobile)”: the end of July, 2013
 - ・“リバーシ (REVERSI)”: the end of March, 2014
 - ・“ハイパー四川省 (Hyper Sichuan)”: the end of March, 2014
- The services such as re-downloading might be halted or closed without notice even in the service period.



QR code for accessing the site

i-motion/Movie

i-motion is a file consisting from video, audio, and music which you can download to your FOMA terminal from i-motion sites that support i-motion. You can also set it for a ring tone.

Also, by using high speed communication, you can play back smooth and high-quality movie files provided by portal sites, movie specialty sites and other sites on the Internet.



- When downloading or streaming an i-motion/movie file, you might receive a bulky file. When data size required for sending or receiving is bulky, packet communications fees will be a large sum. You are advised to use i-mode packet flat-rate service.
- Two types of i-motion/movie files, streaming type and normal/download type are available.

| Categories | Description |
|--|--|
| Streaming type (cannot be saved) | Plays data while receiving. |
| Normal/Download type (can be saved) | When download is completed, the Download Completion display appears. You can then play or save data. |

Downloading i-motion/Movie

- 1 Select an i-motion/movie file from an i-motion/movie downloadable site.
- 2 Select “Save” ▶ Select “YES”.
- 3 Select a destination folder.

Playing i-motion/Movie

- 1  from the Stand-by display
▶ Data box ▶  motion/Movie
- 2 Select a folder
▶ Select an i-motion file or a movie file.

Osaifu-Keitai/ToruCa

Osaifu-Keitai is equipped with the IC card so that you can make payments, use coupons, enjoy stamp rallies and so on by placing the FOMA terminal over the scanning device in the stores or other locations. Furthermore, by placing the FOMA terminal over a scanning device, you can access sites and web pages, obtain the latest coupons by communication, and check the deposits of electronic money and the status of its use. Security of the card is well established so that you can use it carefree.

ToruCa is an electronic card that you can receive with Osaifu-Keitai for use as fliers, restaurant cards, and coupon tickets. You can download ToruCa files from scanning devices, sites, or data broadcasting, and can easily exchange them using mail, infrared communication, iC communication, or a microSD card. The downloaded ToruCa files are saved to “ToruCa” on “Osaifu-Keitai”. For details on Osaifu-Keitai and ToruCa, refer to “Mobile Phone User’s Guide [i-mode] FOMA version”.

- Data on the IC card (including electronic money, reward points, etc.) might be lost or deformed owing to the malfunction of the FOMA terminal. (You cannot deposit your FOMA terminal at our hand for repair, remaining data files on it. You are asked, as a rule, to delete them by yourself.) As to the support such as reissue, restoration, temporal storage, and transfer of data, consult the provider of your Osaifu-Keitai compatible service, except for the transfer by the iC transfer service. For your important data, be sure to use the service with backup support.
- In any case including malfunction or model change, we cannot be held responsible for the loss or deformation of data on the IC card or other losses caused regarding Osaifu-Keitai compatible services.
- When your FOMA terminal is stolen or lost, immediately inquire of the provider of your Osaifu-Keitai compatible service about the countermeasures.
- Even when the power is turned off or the battery runs out, the “Osaifu-Keitai” function is available by holding the  mark over the scanning device. The function may not be available, however, if you do not use the battery pack for a long time or leave the battery uncharged after the low battery alert activates.



1 Place the mark of the FOMA terminal over a scanning device to use the target service.

The Call/Charging indicator lights when you bring your FOMA terminal close to the scanning device and communication becomes ready.

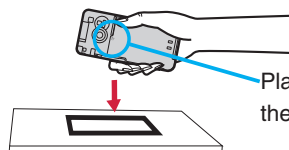

Place the  mark over the scanning device.

i-concier

“i-concier” works to serve you with a pleasant life just like a clerk or concierge does. The service holds your data (area information about your neighborhood, Schedule, ToruCa, Phonebook, etc.) and sends you information, with good timing, about a variety of things according to your living area, your current location, or your preference or interest. This service automatically updates schedule events or ToruCa files to the latest ones, and automatically adds useful information such as about the opening period of various shops to your Phonebook. It also allows you to share the schedules or images held by the DOCOMO’s Data Storage Center with friends, family members or other groups. It also enables you to easily print out the images held. i-concier information is notified by a Machi-chara image (cartoon character that appears on the Stand-by display).

- For details on i-concier, refer to “Mobile Phone User’s Guide [i-mode] FOMA version”.
- i-concier is a pay service which is available on a subscription basis (You need to subscribe to i-mode to apply for i-concier).
- If you have not subscribed to Data Security Service but will newly subscribe to i-concier, you are to subscribe to Data Security Service as well as i-concier.
- Depending on the content (information, i-schedule, and others), you might be charged separately an information fee other than the i-concier monthly fee.
- You are charged a packet communication fee separately for receiving information except some.
- You are charged separately a packet communication fee for using detailed information.
- You are charged separately a packet communication fee for auto-updates of i-schedule, ToruCa, and Phonebook.
- i-concier is available in Japanese only.

Receiving Information

- 1 When information arrives,  blinks and the content is displayed on the Stand-by display.

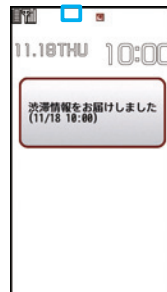

- 2 Select a message.

Displaying i-concier Screen

- 1  from the Stand-by display
▶ i-concier
- 2 Select a piece of information.

Convenient Tools

Using Schedule

1 **MENU** from the Stand-by display ▶ **Tool** ▶ **Schedule**

Select a date to show a schedule event of the selected date. Select the schedule event to confirm its details.



2 **MENU** (**Submenu**) ▶ **Select “New”**
▶ **Select “Schedule”**.

You can store a new schedule event.

3 **Enter each item.**

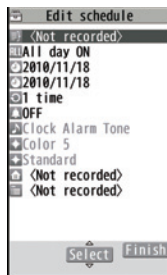

4 **Press** **TV** (**Finish**).

Using Alarm

1 **MENU** from the Stand-by display ▶ **Tool**
▶ **Alarm**

2 **Highlight an alarm and press**



3 **Enter each item.**

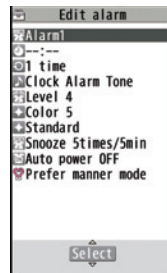

4 **Press** **TV** (**Finish**).

- The alarm does not sound in Public mode (Drive mode), Dial Lock, “Alarm” locked in Original Lock or Omakase Lock.

Using Bar Code Reader

You can use the camera to scan QR codes and others, and store them as files.

From the scanned data, you can make calls, compose i-mode mail messages, access Internet websites, and so on.

■ When scanning with Bar Code Reader

- Scan the code as large as possible within the guide frame.
- Autofocus works when you scan the code about 10 cm or more away from it.

When you scan the code in the out-of-focus state, the recognition rate lowers.

- Hold the camera in parallel with the code when you scan.



■ QR code

QR code is one of the 2-dimensional codes that denotes data in the vertical and horizontal directions.

- “株式会社NTTドコモ (NTT DOCOMO, INC.)” is displayed when you scan the QR code with the FOMA terminal.



■ Scan a Code

<Example> Access P-SQUARE by using QR code on the right



QR code for accessing the site

- 1 from the Stand-by display ▶ Tool
▶ Bar code reader
- 2 Select “Scan code”.
- 3 Fit a code to the guide frame and press .
The subject is focused on by autofocus function.
- 4 Press (Start) to scan the code.
A URL is displayed as a scanned result.
- 5 Select the URL
▶ Select “i-mode Browser”
▶ Select “YES”.

Bluetooth Function

You can connect your FOMA terminal to a Bluetooth device such as Wireless Earphone Set 02 (option), and can talk on the phone or play music files.

■ Register a Bluetooth Device to the FOMA Terminal

You can search and register a Bluetooth device to the FOMA terminal. You need to place the Bluetooth device to be registered standby for registration beforehand.

<Example> Register Wireless Earphone Set 02 and connect using the Hands-free service

- 1  from the Stand-by display ▶ Tool ▶ Bluetooth ▶ Register New Devices
- 2 Select “OK”.
- 3 Select Wireless Earphone Set 02
▶ Select “YES”.
 - When you register a Bluetooth device other than Wireless Earphone Set 02, you need to enter “Bluetooth passkey”.
- 4 Select “Hands-free”.
Select “Headset” or “Hands-free” for talking, and select “Audio streaming” for playing music.

■ Connect the Bluetooth Device

- 1  from the Stand-by display ▶ Tool ▶ Bluetooth ▶ Device list
- 2 Select a Bluetooth device
▶ Select a service to connect to.

While the Bluetooth device is connected, “” blinks.



Using Pedometer

As you walk with your FOMA terminal in hand or in your pocket, your pace is measured, and then depending on the measured results, your distance, calories consumed, and body fat burned are displayed.

■ Caution when using Pedometer

- If you have not yet set Set Main Time, you cannot use this function.
- When you use Carry Case L 01 (option) to house it, fasten it to your waist belt.
- When you put Pedometer into your bag, store it in a pocket or partition that holds it securely.

■ About measurement

- Note that measurement results are just for reference.
- When the power is not turned on or while software is being updated, no measurement is carried out.
- Your pace might not be correctly measured depending on the usage conditions.

1 from the Stand-by display ▶ Tool ▶ Pedometer

The measurement records of your pace are displayed.

- You can press  () to switch between ON/OFF of Pedometer, or set user information.

Creating Handwriting Photo/Memo

On the touch panel, you can draw pictures or write characters by hand onto the images or you can add decoration. The Handwriting photos/memos you have created are saved as JPEG images.

1 Normal Menu ▶ Handwriting ▶ Handwriting photo/ memo

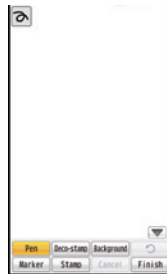

2 Edit by using the touch pen.

- You can draw pictures, write characters and position stamps by using the touch pen.

3 Touch “Finish” ▶ Touch “Save in portrait” or “Save at 90° to left”.

4 Touch “Save to pictures”.

Data Management

Using microSD Card

If you do not have a microSD card, you need to purchase it.

- P-06B supports a commercial microSD card of up to 2 Gbytes and microSDHC card of up to 16 Gbytes (As of June 2010).

For the latest operation check information such as the memory capacity and manufacturers of microSD cards, access the following sites (in Japanese only). Note that the microSD cards other than published in the sites might not correctly work.

- From i-mode to P-SQUARE
(As of June 2010)

☰ Menu →メニューリスト (Menu List)
→ケータイ電話メーカー (Mobile Phone
Maker) → P-SQUARE

- From personal computers
<http://panasonic.jp/mobile/>

Note that the published information is the result obtained from the operation check, which does not necessarily guarantee all performances of those microSD cards.

- Make sure that you turn off the power, and then insert/remove the microSD card.



QR code for
accessing the site



Inserting/Removing microSD Card

- 1 With the metal terminal surface facing downward, make sure that the cut edge is positioned at right and then insert.

- Push it until it clicks.

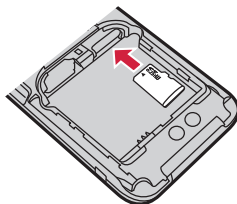

When you remove the microSD card

Push the microSD card until it stops and remove it.

- Note that the microSD card may pop out when you insert or remove it.





The inserting slot of the microSD card is in the inside of the back cover.

To insert it, remove the back cover and open the inner cover, and then remove the battery pack.



Icons on the Display





- : A microSD card is inserted.
- : Data is being read/written.
(Do not remove the microSD card nor turn off the FOMA terminal.)
- : The microSD card is write-protected.
- : The microSD card cannot be used.
(Insert the microSD card again. If “SD” is still displayed, execute “Check microSD” or “microSD format”.)

Formatting microSD Card



When you use the microSD card for the first time, you need to format (initialize) it.

- Be sure to use P-06B for formatting. The microSD card formatted using other devices such as personal computers may not work properly.
- Note that formatting deletes all content on the microSD card.

- 1  from the Stand-by display ▶ Tool
▶ microSD ▶ Refer microSD data
▶  (Submenu) ▶ microSD format
- 2 Enter your Terminal Security Code
▶ Select “YES”.





Copying Data to the microSD Card

<Example> Copying a still image

- 1  from the Stand-by display
 - ▶ Data box ▶ My picture
 - ▶ Select a folder.
- 2 Highlight a still image to be copied and press  ()
 - ▶ Select “Copy to microSD”
 - ▶ Select “Copy this”.



Copying Data to the FOMA Terminal

<Example> Copying a still image

- 1  from the Stand-by display
 - ▶ Data box ▶ My picture ▶  (microSD)
 - ▶ Select a folder.
- 2 Highlight a still image to be copied and press  ()
 - ▶ Select “Copy to phone”
 - ▶ Select “Copy this”.



Displaying Data Stored on the microSD Card

<Example> Displaying still image

- 1  from the Stand-by display
 - ▶ Data box ▶ My picture ▶  (microSD)
- 2 Select a folder ▶ Select an image.

Check Capacity of microSD Card

You can check the total memory and used memory (estimated) on the microSD card.

1.  from the Stand-by display ▶ Tool ▶ microSD
 - ▶ Refer microSD data
2.  () ▶ Select “microSD info”.

Back up Data to the microSD Card

You can back up Phonebook entries, schedule events, ToDo lists, messages, notes, and bookmarks, and the settings on and information about your FOMA terminal collectively onto the microSD card.

When restoring the backup data onto your FOMA terminal, they are collectively restored.

- Backing up data from the FOMA terminal onto the microSD card is collectively applied to all data, so data not created in the FOMA terminal is also backed up on the microSD card. When you restore such data onto your FOMA terminal, either data that was vacant on the microSD memory card at the time of backup write over data in the FOMA terminal or even data created later in the FOMA terminal is written over.

1.  from the Stand-by display ▶ Tool ▶ microSD ▶ Backup/Restore ▶ Backup to microSD

2. Enter your Terminal Security Code ▶ Select "YES".

To restore backup data to FOMA terminal

1.  from the Stand-by display ▶ Tool ▶ microSD ▶ Backup/Restore ▶ Restore to phone
2. Enter your Terminal Security Code ▶ Select "YES".

Sending/Receiving Data by Infrared Communication/iC Communication

You can send or receive data such as Phonebook entries to or from a device supporting the infrared communication function or iC communication function.

- You cannot exchange data depending on the other party's device or FOMA terminal.

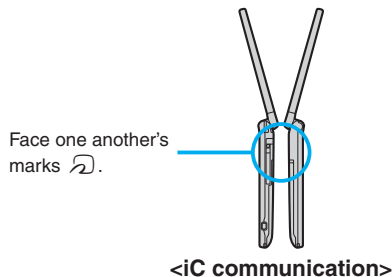
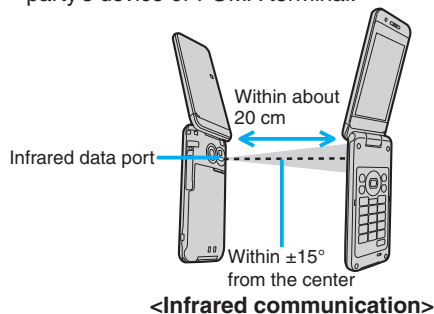

Sending Data

- For infrared communications, set the receiving end terminal first, and then start sending data within 30 seconds.

1 Submenu of the data to be sent

▶ Select “Send Ir data” or “iC transmission”.

- Procedure for sending data might differ depending on the data.

2 Select “YES”.

Receiving Data by Infrared Communication

1 from the Stand-by display ▶ Tool

▶ Receive Ir data ▶ Receive

2 Select “YES”.

Receiving Data by iC Communication

1 Face the mark of the receiving end terminal which shows the Stand-by display, to the mark of the sending end terminal.

2 Select “YES”.

Connecting to Personal Computer

You can connect the FOMA terminal to a personal computer to exchange WMA files, images or other files stored on microSD card.

You can also access the Internet to perform data communication.

- You need the FOMA USB Cable with Charge Function 01/02 (option) or FOMA USB Cable (option).
- To perform data communication, you need to install the “FOMA communication configuration file” (driver) on the CD-ROM provided.

For details, refer to the “Manual for PC Connection” on the CD-ROM provided.

Support

Troubleshooting

- **First of all, check to see if you need to update the software program and then update it if necessary. See page 96 for how to update software programs.**
- **When symptom persists even after you check the countermeasures for the problem you suffer, contact the “Repairs” counter listed on the back page of this manual or a repair counter specified by DOCOMO.**
The “Repairs” counter is available in Japanese only.

Power source

The FOMA terminal does not turn on.

- … Make sure the battery pack is attached to the FOMA terminal correctly. (See page 23)
- … Make sure the battery is fully charged. (See page 24)

Charging

Cannot charge.

(The Charging indicator does not light, or it flickers.)

- … Make sure the battery pack is attached to the FOMA terminal correctly. (See page 23)
- … Make sure the power plug of the adapter is securely inserted into the outlet or cigarette lighter socket.
- … Make sure the adapter and the FOMA terminal are connected correctly. (See page 24)
- … When you use an AC adapter (option), make sure its connector is firmly connected to the FOMA terminal or the provided desktop holder (option). (See page 24)
- … When you use the desktop holder, make sure the connector terminal of the FOMA terminal is not stained. If it is stained, wipe the terminal part with a dry cotton swab, etc.
- … If you talk on the phone, have communications, or operate other functions for a long time during battery charge, the temperature of the FOMA terminal may rise to flicker the Call/Charging indicator. In that case, charge the battery after the FOMA terminal cools down. (See page 24)

Operation of terminal

While you operate the FOMA terminal or charge the battery, they get hot.

- … While operating or charging, or when you operate i-appli programs, talk on the videophone, or watch 1Seg programs for a long time during battery charge, the FOMA terminal, battery pack, or adapter may become warm, but this is not a safety hazard, so you can continue to use them.

The usable time of the battery is short.

- … Make sure not to leave the FOMA terminal out-of-service-area for a long time. If your FOMA terminal is left out-of-service area, it searches for radio waves to establish communications, consuming more power.
- … The usable time of the battery pack varies depending on the usage environment or its remaining life.
- … Battery packs are consumables. The usable time slightly shortens each time you charge the battery. If the usable time becomes extremely short as compared with the default state even if fully charged, purchase the specified battery pack.

The power of the FOMA terminal shuts down and restarts.

- … If the terminal of the battery pack is stained, the connection might deteriorate to shut down the power. Wipe the battery terminal with a dry cotton swab, etc.

Pressing keys is disabled.

- … Make sure Dial Lock is deactivated. (See page 45)
- … Make sure Keypad Lock is deactivated.
- … Make sure Side Key Guard is set to “OFF”.

The UIM is not recognized.

- … Make sure you insert the UIM in the correct direction. (See page 23)

Call

Cannot make a call by pressing numeric keys.

- … Make sure Restrict Dialing is deactivated.
- … Make sure the lock for “Keypad dial” in Original Lock is released.
- … Make sure Dial Lock is deactivated. (See page 45)
- … Make sure Self Mode is deactivated. (See page 46)

Cannot talk.

(“” does not disappear even if you move to another place. You cannot make or receive a call, though the radio wave conditions are not bad.)

- … Turn off and on the FOMA terminal, or remove and attach/insert the battery pack or UIM. (See page 23, page 25)
- … Depending on the radio wave property, you may not be able to make or receive a call even if the FOMA terminal is “within service area” or “” is displayed for a radio wave condition. Move to another place and redial.
- … Make sure the call restrictions such as Call Rejection, Call Acceptance, etc. are deactivated.
- … Depending on the radio wave congestion state, calls and mail messages may be congested and hard to be connected in crowded places. In that case, the message “Please wait” or “Please wait for a while” is displayed and a busy tone sounds. Move to another place or wait for a while, and then redial.

Osaifu-Keitai

Cannot use Osaifu-Keitai function.

- … If you remove the battery pack or activate Omakase Lock, the IC card function becomes unavailable regardless of the setting of IC Card Lock. (See page 23, page 45)
- … Make sure IC Card Lock is deactivated. (See page 45)
- … Make sure you place the  mark on the FOMA terminal over the scanning device. (See page 81)

Warranty and After-sales Service

Warranty

- Make sure that you have received a warranty card provided at purchase. After checking the contents of the warranty card as well as “Shop name and date of purchase”, keep the warranty card in a safe place. If you notice that necessary items of the warranty card are not filled in, immediately contact the shop where you purchased the FOMA terminal from. The term of the warranty is one year from the date of purchase.
- All or part of this product including the accessories may be modified for improvement without notice.

After-sales Services

○When there is a problem with the FOMA terminal

Before asking repairs, check “Troubleshooting” in this manual or in “使いかたガイド (Guide)” mounted on the FOMA terminal. (“使いかたガイド (Guide)” is available in Japanese mode only.) If the problem remains unsolved, contact the “Repairs” counter listed on the back page of this manual for malfunction and consult them. The “Repairs” counter is available in Japanese only.

○When repairs are necessitated as a result of consultation:

Bring your FOMA terminal to a repair counter specified by DOCOMO. Note that your FOMA terminal is accepted for repair during the repair counter’s business hours. Further, note that you may need to wait for fixing depending on the malfunction state.

■In warranty period

- Your FOMA terminal is repaired charge free in accordance with the terms of warranty.
- Make sure that you bring the warranty card to the counter for repair. If you do not show the warranty card, or when troubles or malfunctions are regarded to be caused by your mishandling (the damages of liquid crystal display, connector, etc.), the repair cost is charged even within the warranty period.

- The cost for troubles caused by the use of devices and consumables other than those specified by DOCOMO is charged even within the warranty period.

■Repairs may not be carried out in the following cases:

- When exposure to water is found at our repair counter (Example: When the moisture detection sticker has reacted)
- When, as a result of inspection at our repair center, corrosion is found due to exposure to water, dew condensation, or sweat, or when damage or deformation is found in the circuit board [Repairs might not be carried out when damage to the connector terminal (earphone/microphone terminal) or LCD, or cracks in the body are found.]
- ※Even if repair is feasible, the repair cost is charged when the trouble you suffer matches one of the symptoms listed above, which is not supported by the warranty.

■After the warranty period

We will repair your FOMA terminal on request (charges will apply).

■Spare parts availability period

The minimum storage period of the performance spare parts (parts required for maintaining performance) for the FOMA terminal is basically six years after the closure of its production. Note, however, that your FOMA terminal might not be repaired depending on the troubled portions because of the shortage of spare parts.

○Other points to note

- Make sure not to modify the FOMA terminal or its accessories.
 - We might reject to repair depending on the degrees of your modification. The following might be regarded as modifications:
 - To put stickers, etc. onto the liquid crystal display or keys
 - To decorate the FOMA terminal using adhesives
 - To replace the coverings etc. with those of other than DOCOMO genuine products
 - Repairs of troubles or malfunctions resulting from the modifications are charged even within the warranty period.
- Do not peel the nameplate off the FOMA terminal.

Note that when we cannot ensure the contents described on the nameplate and therefore cannot verify the product conformity to the technical standard, it might happen that we at DOCOMO reject to repair the malfunction.

- The information such as about function settings and Total Calls Duration, etc. might be reset depending on the troubles or repairs, or the way you handle the FOMA terminal. Set the settings again.
- The parts generating magnetism are used in the following portions of the FOMA terminal. Note that if you place a magnetism-sensitive object such as a cash card near the FOMA terminal, the card might become unusable.
Portions: speaker, earpiece
- The P-06B comes with the waterproof performance, however, if the inside of the FOMA terminal gets wet or becomes moist, immediately turn off the power and remove the battery pack; then visit a repair counter. The FOMA terminal may not be repaired depending on the condition.

i-mode Fault Diagnosis Site

You can check on your FOMA terminal whether sending/receiving mail messages, downloading images/melodies, and others are normally working. When you think your FOMA terminal is in trouble as a result of your check, contact the “Repairs” counter listed on the back page of this manual.

The “Repairs” counter is available in Japanese only.

- To connect to “i モード故障診断サイト (i-mode Fault Diagnosis Site)” [in Japanese only]

i-mode site: ☰ Menu→お知らせ (News)

→サービス・機能 (Services & Functions)

→i モード (i-mode)

→i モード故障診断 (i-mode Fault Diagnosis)



QR code for
accessing the site

- A packet communication fee for connecting to the i-mode Fault Diagnosis Site is free. (When you access it from overseas, you are charged a fee.)

Updating Software

This function is for updating software programs in the FOMA terminal by using packet communication if necessary.

※A packet communication fee for updating software programs is free.

The DOCOMO website and “お客様サポート (User support)” in Japanese  Menu lets you know information about updating software programs. There are three methods for updating software programs; “Auto-update”, “Update Now” and “Reserve Update”.

- You can update software programs, with data retained, such as Phonebook entries, images shot by the camera, or downloaded data in the FOMA terminal; however note that data may not be protected depending on the conditions (such as malfunction, damage, or drench) your FOMA terminal is placed in. You are advised to back up important data. Note that data such as downloaded ones might not be backed up.

■ Before using Software Update

- Do not remove the battery pack while updating software programs. You may fail to update.
- Fully charge the battery before updating software programs.
- It may take time to update (download or rewrite) software programs.
- You cannot make/receive calls, use communication functions, and other functions while updating software programs. (You can receive voice calls during download.)
- You are advised to update software programs when radio wave is strong enough with the three antennas displayed and while you are not moving. If radio wave conditions get worse while downloading software programs, or download is suspended, move to a place with better radio wave conditions and try again to update software programs.
- When updating software programs, the proprietary information about your FOMA terminal (model name or serial number, etc.) is automatically sent to the server (DOCOMO-managed server for Software Update). We at DOCOMO never use the sent information for purposes other than to update software programs.
- If you fail to update software programs, “Rewrite failed” is displayed and you cannot do all operations. In that case, you are kindly requested to come to a repair counter specified by DOCOMO.
- You cannot use Software Update overseas.



Start Software Update from Icon

- 1 Select “Update notification icon” on the Stand-by display.

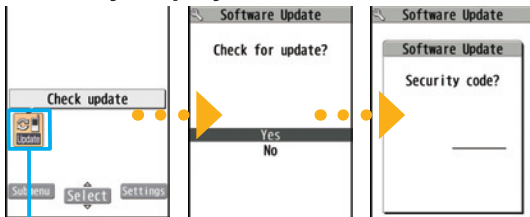

Update notification icon

Check whether you need to update software programs.

- 2 When update is necessary, “Update is needed” is displayed. And you can select either “Now update” or “Reserve”.

- When you select “Now update”, update immediately starts.
- When rewriting is completed, your FOMA terminal automatically restarts and the Update Completion Confirmation display appears.
- When you select “Reserve”, you can select the date and time you want.

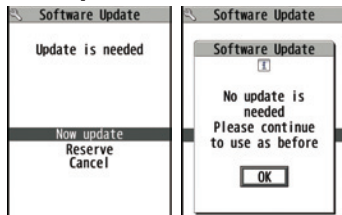

Start Software Update from Menu

- 1  from the Stand-by display
 - ▶ Setting ▶ Other setting
 - ▶ Software Update
- 2 Enter your Terminal Security Code
 - ▶ Select “Update”.

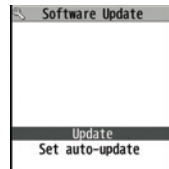

- 3 Go to step 2 of “Start Software Update from Icon” on page 97.

Check Harmful Data

About scanning function

You can detect data or application programs, which might cause troubles, from among those downloaded to your FOMA terminal, and then can delete the data or stop starting the application programs.

- This scan function provides a certain protective measure to filter out data that might cause troubles with your FOMA terminal at the time when you browse websites or receive messages. Note that when the virus pattern data supporting respective troubles is not yet downloaded to your FOMA terminal, or when no virus pattern data supporting them is found, this function is disabled to prevent troubles from occurring.
- The virus pattern data installed on the FOMA terminal differs in content by every model. Note that we at DOCOMO might stop to distribute the virus pattern data for models on market for last three years since their release.

Update pattern data

■ First of all, update the pattern data to make it the latest.

from the Stand-by display ▶ Setting ▶ Lock/Security ▶ Scanning function ▶ Update ▶ YES ▶ YES ▶ OK

About displays for scanning results

■ About the display for scanned problem elements

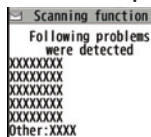

A warning display appears when problematic data is found. Press (Detail) from the warning display to show the name of the problem element.

- When six or more problem elements are found, the sixth and later problem element names are omitted.
- “Detail” might not appear depending on the detected problem element.

■ The displays for scanning result

| Alert level 0 | Alert level 1 | Alert level 2 | Alert level 3 | Alert level 4 |
|--|---|--|--|---|
| | | | | |
| Press (OK) to continue the operation. | Press (YES) to stop and end the operation. Press (NO) to continue the operation. | Press (OK) to stop and end the operation. | Press (YES) to delete the data and end the operation. Press (NO) to stop and end the operation. | Press (OK) to delete the data and end the operation. |

- The alert displays may differ from the ones on the left.

Introduction of Options and Related Devices

Combining various options with the FOMA terminal, you can realize more versatile use from personal purpose to business purposes. Some products may not be dealt in depending on the area. For details, consult a handling counter such as a docomo Shop. For details on options, refer to the user's manuals of respective options and related devices.

- Battery Pack P22
- Back Cover P44
- Touch Pen P01
- Desktop Holder P40
- FOMA AC Adapter 01/02^{※1}
- FOMA AC Adapter 01 for Global use^{※1}
- FOMA DC Adapter 01/02
- FOMA Portable Charging Adapter 01
- FOMA Dry Battery Adapter 01
- FOMA USB Cable with Charge Function 01/02^{※2}
- FOMA USB Cable^{※2}
- FOMA Indoor Booster Antenna^{※3}
- FOMA Indoor Booster Antenna (Stand Type)^{※3}
- Carry Case L 01
- In-Car Holder 01
- Earphone/Microphone 01
- Stereo Earphone Set 01
- Earphone/Microphone with Switch P001/P002^{※4}
- Flat-plug Earphone/Microphone with Switch P01/P02^{※5}
- Flat-plug Stereo Earphone Set P01^{※5}
- Earphone Plug Adapter P001^{※5}
- Earphone Plug Adapter for External connector terminal 01
- Earphone Plug Adapter 01
- Flat-plug Connector/Stereo Mini-jack Conversion Adapter P01^{※5}
- Bluetooth Headset F01^{※6}
- AC Adapter for Bluetooth Headset F01
- Wireless Earphone Set P01/02
- Bone conduction microphone/receiver 01^{※5/02}
- In-Car Hands-Free Kit 01^{※7}
- FOMA In-Car Hands-Free Cable 01

※1 See page 24 for charging batteries using AC adapter.

※2 If you use a USB hub, outer devices may not work correctly.

※3 Use it in Japan only.

※4 Earphone Plug Adapter P001 and Earphone Plug Adapter for External connector terminal 01 are required.

※5 Earphone Plug Adapter for External connector terminal 01 is required.

※6 AC Adapter for Bluetooth Headset F01 is required.

※7 To charge the P-06B, FOMA In-Car Hands-Free Cable 01 is required.

Appendix

Function List

Execute “Resetting the Function Settings” on page 47 for the items indicated by , to return to the respective defaults.

| | | |
|------------------------|-----------------------|-------------------|
| Mail | Inbox | |
| | Outbox | |
| | Draft | |
| | Mail history box | |
| | Compose new message | |
| | Create new Deco-Anime | |
| | Decome-Template | Deco-mail |
| | | Decome-Anime |
| | Compose new SMS | |
| | Check mail/message | |
| | Check new SMS | |
| | Receive option | |
| | Mail setting | Receive setting |
| | | Display setting |
| | | Signature setting |
| Phrases/Store word | | |
| Mail box lock | | |
| Set check mail/message | | |
| Address/Spam Mail Set. | | |
| Auto save setting | | |
| SMS setting | | |
| Area Mail setting | | |
| Check settings | | |
| Reset | | |

| | | |
|----------------------|--------------------|------------------------|
| i mode/web | Menu/Search | |
| | Bookmark | |
| | Screen Memo | |
| | Browser history | |
| | Enter URL | Enter URL |
| | | URL enter history |
| | i-Channel | i-Channel list |
| | | Ticker display setting |
| | | Reset i-Channel |
| | i mode/web setting | i mode Browser Set. |
| | | Full Browser Settings |
| | | Common Settings |
| | | Confirm i mode setting |
| Reset i mode setting | | |
| Full Browser Home | | |

| | | |
|----------------|------------------------------|------------------------|
| iαppli | Software list (phone) | |
| | αppli (microSD) | Software list |
| | | αppli data |
| | αppli call logs | |
| | αppli run info | End stand-by info |
| | | End Widget appli info |
| | | Security error history |
| | | Auto start info |
| | | Trace info |
| | αppli setting | Auto-start setting |
| | | Disp. software info |
| | | i-Widget overseas use |
| | | i-Widget sound effect |
| | | AUTO-GPS preferred set |
| | | αppli call settings |
| | | αppli volume |
| | | Preferred tone |
| αBacklight | | |
| αPower saver | | |
| αVibrator | | |
| Check settings | | |

| | | |
|-----------------|---------------------|----------------------|
| CAMERA/TV/MUSIC | Camera | Digicam mode |
| | | Photo mode |
| | | Movie mode |
| | | View photos |
| | | View movies |
| | 1Seg | Activate 1Seg |
| | | Program guide |
| | | TV timer list |
| | | Timer recording list |
| | | Recording result |
| | | TVlink |
| | | Channel list |
| | Channel setting | |
| | | User setting |
| | MUSIC Player | |
| | Music&Video Channel | |

| | | |
|----------|---------------------|-----------------|
| Data box | My picture | |
| | MUSIC | |
| | Music&Video Channel | |
| | | motion/Movie |
| | Melody | |
| | My document | |
| | Kisekae Tool | |
| | Machi-chara | |
| | Chara-den | |
| | 1Seg | Image |
| | | Video |
| | | Position memory |
| | Document viewer | |
| | SD other files | |

| | | |
|------|-----------------------|----------------------------|
| Tool | Bar code reader | Scan code |
| | | Saved data |
| | Calculator | |
| | Alarm | |
| | Receive Ir data | Receive |
| | | Receive all |
| | Schedule | |
| | Note | |
| | ToDo | |
| | Pedometer | |
| | Data Security Service | Data check/Download |
| | | Update phonebooks etc. |
| | | Update images |
| | | Update setting info |
| | | Setting/History |
| | microSD | Refer microSD data |
| | | Backup/Restore |
| | Guide | |
| | Voice recorder | |
| | Bluetooth | Device list |
| | | Register New Devices |
| | | Bluetooth ON/Bluetooth OFF |
| | | Accept registered |
| | | Accept dialup devices |
| | | Bluetooth settings |
| | Voice announce | |
| | Dictionary | Enter word |
| | | Reference history |

| | | |
|---------------------|----------------------|------------------------|
| Tool | Phrases/Store word | Common phrases |
| | | Store word |
| | Download dictionary | |
| | Contact DOCOMO | |
| TEL function | Phonebook | Search phonebook |
| | | Add to phonebook |
| | | UIM operation |
| | | Phonebook set./Check |
| | | Forwarding image |
| | Rec. msg./Voice memo | Play/Delete msg. |
| | | Play/Delete VP msg. |
| | | Record voice memo |
| | | Record message setting |
| | Dialed/Received call | Dialed calls |
| | | Received calls |
| | | Redial |
| | Dial/Receive setting | Nuis. call blocking |
| | | Caller ID request |
| | | Caller ID notification |
| | | Arrival call act |
| | | Dial call setting |
| | | Receive call setting |
| | | In-call setting |
| | | Headset function set. |
| Call rejection set. | | |

| | | |
|------------------------|----------------------|----------------------|
| TEL function | Videophone setting | Visual preference |
| | | Select image |
| | | Auto redial as voice |
| | | Ntfy switch-mode |
| | | Reject videophone |
| | | Hands-free switch |
| | | V.phone while packet |
| | Call duration/charge | Call duration/charge |
| | | Notify cost limit |
| | | Reset total |
| | Chaku-moji | Auto reset |
| | | Create message |
| | 2in1 | MSG display settings |
| | | Melody call |
| | Voice mail service | Play messages |
| | | Activate |
| | | Deactivate |
| | | Set ring time |
| | | Check setting |
| | | Setting |
| | | Check messages |
| | | Message notification |
| | | Delete icon |
| Activate notice call | | |
| Deactivate notice call | | |
| Notice call status | | |
| Setting for videophone | | |

| | | |
|--------------|---------------------|--------------------|
| TEL function | Other network serv. | Call forwarding |
| | | Call waiting |
| | | English guidance |
| | | Remote access |
| | | Multi Number |
| | | Dual network |
| | | Additional service |
| | | OFFICEED |

| | | |
|---------|----------------|----------------------|
| Setting | Screen/Display | Kisekai Tool setting |
| | | Stand-by display |
| | | Color theme setting |
| | | Each display setting |
| | | Machi-chara setting |
| | | Soft key |
| | | Private menu setting |
| | | Menu Theme |
| | | Viewer settings |
| | | Icons |
| | | Icons setting |
| | | View blind |
| | | Image display mode |
| | | LCD AI |
| | | Information display |

| | | |
|-------------------|--------------------|-----------------------|
| Setting | Sound/Vib./Manner | Ring volume |
| | | Select ring tone |
| | | Other sound setting |
| | | Vibrator setting |
| | | Manner mode setting |
| | | Stereo&3D sound |
| | Backlight/Illum. | Backlight |
| | | Illumination setting |
| | Text display/input | Font |
| | | Character input set |
| | | バイリンガル |
| | Time | Set main time |
| | | Set sub clock |
| | | Clock display |
| | | Auto power ON |
| | | Auto power OFF |
| | Lock/Security | Lock |
| | | Keypad lock |
| | | Secret mode |
| | | Secret data only mode |
| | | Call rejection set. |
| | | Change security code |
| | | PIN setting |
| Scanning function | | |
| Battery level | | |

| | | |
|---------|---------------------|------------------------|
| Setting | External connection | USB mode |
| | | Bluetooth |
| | | Headset microphone |
| | | Femtocell |
| | | Work with style |
| | Other setting | Motion control setting |
| | | Touch panel adjustment |
| | | Side key guard |
| | | Alarm setting |
| | | Self mode |
| | | Reset settings |
| | | Initialize |
| | | Software Update |
| | | Quick search URL |

| | | | |
|------------------------|--------------------------|---|----------------|
| Map/Overseas | Map | | |
| | imadoco search | imadoco kantan search imadoco search | |
| | i-area | | |
| | GPS appli list | | |
| | Position/Notify | Position location | |
| | | Location notification | |
| | Map&GPS set./ history | Location history | |
| | | Map setting | |
| | | GPS button setting | |
| | | Location request set. | |
| | | AUTO-GPS | |
| | | Positioning mode set. | |
| | | Register LCS client | |
| | | Service setting | |
| | | Serv. host URL set. | |
| | | Illum./Tone settings | |
| | | Overseas NW search | 3G/GSM setting |
| | Network search setting | | |
| | PLMN setting | | |
| | Display operator name | | |
| | Display area status | | |
| | Overseas setting | Inquiries (overseas) | |
| | | Bar incoming when roam | |
| Missed Call Notice | | | |
| Roaming guidance | | | |
| Int'l dial assistance | | | |
| mode service set. | | | |
| Mail/Message usage set | | | |
| Network service | | | |
| Overseas use guide | | | |

| | | | |
|---------------|----------------------|---------------------|--|
| i-concier | | | |
| Profile | | | |
| Osaifu-Keitai | IC card content | | |
| | DCMX | | |
| | ToruCa | | |
| | IC card lock setting | IC card lock | |
| | | IC lock (power-off) | |
| | Setting | ToruCa settings | |
| | | Receive ToruCa | |
| | | IC card notice set | |
| | Check IC owner | | |
| | Change IC owner | | |
| | Search by mode | | |
| Others | Character input | | |
| | Home Menu | | |
| | Customize Menu | | |

Main Specifications

■ Handset

| | | | |
|--|------------------|---|---|
| Model | | P-06B | |
| Dimensions (when closed) | | Height: Approx. 114 mm Width: Approx. 51 mm Depth: Approx. 18.9 mm (at thickest point: Approx. 21 mm) | |
| Weight (with the battery pack attached) | | Approx. 150 g | |
| Continuous standby time | FOMA/3G | 3G/GSM setting [3G] | In motion: Approx. 350 hours |
| | | 3G/GSM setting [Auto] | Standstill: Approx. 540 hours In motion: Approx. 340 hours |
| | GSM | 3G/GSM setting [Auto] | Standstill: Approx. 240 hours |
| Continuous talk time | FOMA/3G | | Voice call : Approx. 190 minutes Videophone call : Approx. 120 minutes |
| | GSM | | Voice call: Approx. 230 minutes |
| 1Seg watching time | | Approx. 210 minutes (when Mobile W-Speed is OFF: Approx. 260 minutes) (in 1Seg eco Mode: Approx. 290 minutes) | |
| Charging time | | AC adapter: Approx. 120 minutes DC adapter: Approx. 120 minutes | |
| LCD | Type | TFT 262,144 colors | |
| | Size | Approx. 3.1 inches | |
| | Number of pixels | 409,920 pixels (480 dots x 854 dots) | |
| Image pickup device | Type | CMOS | |
| | Size | 1/2.4 inches | |

| | | |
|-----------------|--|---|
| Camera | Number of effective pixels | Approx. 13,200,000 pixels |
| | Number of recording pixels (maximum) | Approx. 13,000,000 pixels |
| Recording | Number of recordable still images*1 | Approx. 2,400 max. (default) |
| | Number of still images for continuous shooting | For Digicam Mode in Continuous setting 3M: 6 2M Wide: 8 2M: 8 Stand-by: 8 For Continuous Mode VGA: 4 QVGA: 5 to 10 QCIF: 5 to 20 Sub-QCIF: 5 to 20 |
| Music playback | Continuous playback time**2 | SD-Audio file (supports Play Background): Approx. 6,500 minutes**3 Chaku-uta Full® music file (supports Play Background): Approx. 6,000 minutes**3 i-motion file (including Chaku-uta® music file): Approx. 1,260 minutes**3 WMA file (supports Play Background): Approx. 4,600 minutes Music&Video Channel program (supports Play Background) Sound : Approx. 6,000 minutes Moving picture : Approx. 290 minutes |
| Memory capacity | Chaku-uta® | Approx. 210 Mbytes (default)**4 |
| | Chaku-uta Full® | |

*Chaku-uta® is a registered trademark of Sony Music Entertainment Inc.

**1: Image size: QVGA (320 x 240), Image quality: Normal, File size: 25 Kbytes

**2: The continuous playback time is the estimated duration that you can play back using the Stereo Earphone Set 01 (option) with the FOMA terminal closed.

**3: File format: AAC

**4: Shares with still images, i-motion files, melodies, PDF files, Music&Video Channel programs, Kisekae Tool files, Machi-chara images, ToruCa files, and i-αppi programs.

■ Battery pack

| | |
|-----------------|------------------------------|
| Name of product | Battery Pack P22 |
| Battery type | Li-ion (lithium ion) battery |
| Voltage | 3.7 V |
| Capacity | 800 mAh |

■ Specifications of shooting

<Still image>

| | |
|--|-------------------------|
| File format (Extension) | JPEG (jpg) |
| The number of files that can be saved to P-06B | Approx. 2,400 max. ※1※2 |
| The number of files that can be saved to the microSD card (2 Gbytes) | Approx. 61,466 max. ※2 |

<Movie>

| | |
|--|-------------------------------|
| File format (Extension) | MP4, ASF (3gp, asf) |
| Recordable time to P-06B | Approx. 497 seconds max. ※1※3 |
| Recordable time to the microSD card (2 Gbytes) | Approx. 180 minutes max. ※4 |

<Zoom (Digital)>

| | | |
|---------|----------------------------|--------------------|
| Digicam | Level of zoom | 21 levels |
| | The maximum magnifications | Approx. 6.0 times |
| Photo | Level of zoom | 21 levels |
| | The maximum magnifications | Approx. 16.2 times |
| Movie | Level of zoom | 21 levels |
| | The maximum magnifications | Approx. 4.7 times |

※1 Default setting

※2 The number of files that can be saved under the conditions of "Image size: QVGA (320 x 240), Image quality: Normal, File size: 25 Kbytes".

※3 Maximum recording duration per shot that can be saved to the main unit under the conditions of "Image size: Sub-QCIF (128 x 96), File size setting: Mail restriction (L), Image quality: Normal, Movie type set: Normal".

※4 Maximum recording duration per shot that can be saved to the microSD card (2 Gbytes) under the conditions of "Image size: Sub-QCIF (128 x 96), File size setting: Long time, Image quality: Normal, Movie type set: Normal".

■ Recordable time of 1Seg

| | |
|---|-----------------------|
| Maximum (total) recordable time to the microSDHC card (16 Gbytes) | Approx. 5,120 minutes |
|---|-----------------------|

- The maximum recordable time is the estimate for 224 kbps of video, 48 kbps of audio, and 52 kbps of data (including captions). The recordable time varies depending on the broadcasting station or program.
- The maximum file size for continuous recording is up to 2 Gbytes under SD-VIDEO specifications.

■ Number of savable/registerable items in FOMA Terminal

| Function | | Number of savable/registerable items |
|---------------------|--------------------|--------------------------------------|
| Phonebook | | 1,000 |
| Schedule | | 2,500 |
| Mail | Received mail | 2,500 max. ※1※2 |
| | Sent mail | 1,000 max. ※2 |
| Still image | | 3,500 max. ※2 |
| i-motion file | | 3,500 max. ※2 |
| Music&Video Channel | Downloaded program | 2 |
| | Saved program | 10 max. ※2 |
| Kisekae-Tool | | 3,500 max. ※2 |
| i-appli | | 100 max. ※2 |

※1 Includes pre-installed data.

※2 The number of savable/registerable items may decrease depending on the data volume.

Specific Absorption Rate (SAR) of Mobile Phone

SAR Certification Information

This model phone P-06B meets the MIC's* technical regulation for exposure to radio waves.

The technical regulation established permitted levels of radio frequency energy, based on standards that were developed by independent scientific organizations through periodic and thorough evaluation of scientific studies. The regulation employs a unit of measurement known as the Specific Absorption Rate, or SAR. The SAR limit is 2 watts/kilogram (W/kg)** averaged over ten grams of tissue. The limit includes a substantial safety margin designed to assure the safety of all persons, regardless of age and health. The value of the limit is equal to the international guidelines recommended by ICNIRP***.

All phone models should be confirmed to comply with the regulation, before they are available for sale to the public. The highest SAR value for this model phone is 0.567 W/kg.

It was taken by the Telecom Engineering Center (TELEC), a Registered Certification Agency on the Radio Law. The test for SAR was conducted in accordance with the MIC testing procedure using standard operating positions with the phone transmitting at its highest permitted power level in all tested frequency bands. While there may be differences between the SAR levels of various phones and at various positions, they all meet the MIC's technical regulation. Although the SAR is determined at the highest certified power level, the actual SAR of the phone during operation can be well below the maximum value.

For further information about SAR, please see the websites as shown on the right:

| | |
|--|---|
| World Health Organization (WHO): | http://www.who.int/peh-emf/en/ |
| ICNIRP: | http://www.icnirp.de/ |
| MIC: | http://www.tele.soumu.go.jp/e/sys/ele/index.htm |
| TELEC: | http://www.telec.or.jp/ENG/Index_e.htm |
| NTT DOCOMO: | http://www.nttdocomo.co.jp/english/product/sar/ |
| Panasonic Mobile Communications Co., Ltd.: | http://panasonic.jp/mobile/ (In Japanese only) |

* Ministry of Internal Affairs and Communications

** The technical regulation is provided in Article 14-2 of the Ministry Ordinance Regulating Radio Equipment.

*** International Commission on Non-ionizing Radiation Protection

European RF Exposure Information

This mobile phone complies with the EU requirements for exposure to radio waves.

Your mobile phone is a radio transceiver, designed and manufactured not to exceed the SAR* limits for exposure to radio-frequency (RF) energy, which SAR* value, when tested for compliance against the standard was 0.431 W/kg. While there may be differences between the SAR* levels of various phones and at various positions, they all meet*** the EU requirements for RF exposure.**

* The exposure standard for mobile phones employs a unit of measurement known as the Specific Absorption Rate, or SAR.

** The SAR limit for mobile phones used by the public is 2.0 watts/kilogram (W/kg) averaged over ten grams of tissue, recommended by The Council of the European Union. The limit incorporates a substantial margin of safety to give additional protection for the public and to account for any variations in measurements.

*** Tests for SAR have been conducted using standard operating positions with the phone transmitting at its highest certified power level in all tested frequency bands. Although the SAR is determined at the highest certified power level, the actual SAR level of the phone while operating can be well below the maximum value. This is because the phone is designed to operate at multiple power levels so as to use only the power required to reach the network. In general, the closer you are to a base station antenna, the lower the power output.

Declaration of Conformity

CE0168

The product "P-06B" is declared to conform with the essential requirements of European Union Directive 1999/5/EC Radio and Telecommunications Terminal Equipment Directive 3.1(a), 3.1(b) and 3.2. The Declaration of Conformity can be found on <http://panasonic.net/pmc/support/index.html>.

※The European RTTE approval of this product is limited to the use of the P-06B handset, Battery Pack and FOMA AC Adapter for Global use (100 to 240 V AC) only. Other accessories are not part of the approval.

FCC Notice

- This device complies with part 15 of the FCC Rules. Operation is subject to the following two conditions:
 - (1) This device may not cause harmful interference, and
 - (2) This device must accept any interference received, including interference that may cause undesired operation.
- Changes or modifications not expressly approved by the manufacturer responsible for compliance could void the user's authority to operate the equipment.

FCC RF Exposure Information

This model phone meets the U.S. government's requirements for exposure to radio waves.

Your wireless phone contains a radio transmitter and receiver. Your phone is designed and manufactured not to exceed the emission limits for exposure to radio frequency (RF) energy set by the Federal Communications Commission of the U.S. Government. These limits are part of comprehensive guidelines and establish permitted levels of RF energy for the general population. The guidelines are based on standards that were developed by independent scientific organizations through periodic and thorough evaluation of scientific studies.

The exposure standard for wireless mobile phones employs a unit of measurement known as the Specific Absorption Rate (SAR). The SAR limit set by the FCC is 1.6 W/kg.* Tests for SAR are conducted using standard operating positions accepted by the FCC with the phone transmitting at its highest certified power level in all tested frequency bands. Although the SAR is determined at the highest certified power level, the actual SAR level of the phone while operating can be well below the maximum value. This is because the phone is designed to operate at multiple power levels so as to use only the power required to reach the network. In general, the closer you are to a wireless base station antenna, the lower the output.

Before a phone model is available for sale to the public, it must be tested and certified to the FCC that it does not exceed the limit established by the U.S. government-adopted requirement for safe exposure. The tests are performed in various positions and locations (for example, at the ear and worn on the body) as required by FCC for each model. The highest SAR value for this model phone as reported to the FCC when tested for use at the ear is 0.678 W/kg, and when worn on the body in a holster or carry case, is 0.456 W/kg. (Body-worn measurements differ among phone models, depending upon available accessories and FCC requirements). While there may be differences between the SAR levels of various phones and at various positions, they all meet the U.S. government requirement.

The FCC has granted an Equipment Authorization for this model phone with all reported SAR levels evaluated as in compliance with the FCC RF exposure guidelines. SAR information on this model phone is on file with the FCC and can be found under the Display Grant section at <http://www.fcc.gov/oet/ea/fccid/> after search on FCC ID UCE210028A.

For body worn operation, this phone has been tested and meets the FCC RF exposure guidelines when used with an accessory designated for this product or when used with an accessory that contains no metal and that positions the handset a minimum of 1.5 cm from the body.

* In the United States, the SAR limit for wireless mobile phones used by the public is 1.6 watts/kg (W/kg) averaged over one gram of tissue. SAR values may vary depending upon national reporting requirements and the network band.

Important Safety Information

AIRCRAFT

Switch off your wireless device when boarding an aircraft or whenever you are instructed to do so by airline staff. If your device offers a 'flight mode' or similar feature consult airline staff as to whether it can be used on board.

DRIVING

Full attention should be given to driving at all times and local laws and regulations restricting the use of wireless devices while driving must be observed.

HOSPITALS

Mobile phones should be switched off wherever you are requested to do so in hospitals, clinics or health care facilities. These requests are designed to prevent possible interference with sensitive medical equipment.

PETROL STATIONS

Obey all posted signs with respect to the use of wireless devices or other radio equipment in locations with flammable material and chemicals. Switch off your wireless device whenever you are instructed to do so by authorized staff.

INTERFERENCE

Care must be taken when using the phone in close proximity to personal medical devices, such as pacemakers and hearing aids.

Pacemakers

Pacemaker manufacturers recommend that a minimum separation of 15 cm be maintained between a mobile phone and a pacemaker to avoid potential interference with the pacemaker. To achieve this use the phone on the opposite ear to your pacemaker and do not carry it in a breast pocket.

Hearing Aids

Some digital wireless phones may interfere with some hearing aids. In the event of such interference, you may want to consult your hearing aid manufacturer to discuss alternatives.

For other Medical Devices:

Please consult your physician and the device manufacturer to determine if operation of your phone may interfere with the operation of your medical device.

Export Administration Regulations

This product and its accessories might be covered by the Japan Export Administration Regulations ("Foreign Exchange and Foreign Trade Law" and its related laws). To export this product and its accessories, take the required measures on your responsibility and at your expenses. For details on the procedures, contact the Ministry of Economy, Trade and Industry.

Intellectual Property Right

Copyrights and Portrait Rights

You have no right to copy, modify, or distribute the contents such as text, images, music, or software programs downloaded from websites on the Internet, or images shot by the cameras of this product without permission from the copyright holder except for when the copy or quote is for personal use that is allowed by the copyright law. Note that it may be prohibited to shoot or record live performances or exhibitions even for personal use. Make sure that you refrain from shooting portraits of other persons and distributing such portraits over the Internet without consent, as this violates portrait rights.

Trademarks

- "FOMA", "i-mode", "i-appli", "i-motion", "Deco-mail", "Chara-den", "ToruCa", "mopera", "WORLD CALL", "DCMX", "i-area", "WORLD WING", "OFFICEED", "2in1", "docomo STYLE series", and the logos of "FOMA", "i-mode", "i-appli", "iC", and "Music&Video Channel" are trademarks or registered trademarks of NTT DOCOMO, INC.
- "Catch Phone (Call waiting service)" is a registered trademark of Nippon Telegraph and Telephone Corporation.
- Free Dial logo mark is a registered trademark of NTT Communications Corporation.
- McAfee® is registered trademarks or trademarks of McAfee, Inc. and/or its affiliates in the US and/or other countries.
- G-GUIDE, G-GUIDE MOBILE and their logos are registered trademarks in Japan of U.S. Gemstar-TV Guide International, Inc. and/or its affiliates. 
- QuickTime is a registered trademark of Apple Inc., in the US and other countries.
- NAVIDIAL and NAVIDIAL logo mark are trademarks of NTT Communications Corporation.
- Microsoft®, Windows®, and Windows Vista® are trademarks or registered trademarks of Microsoft Corporation in the United States and other countries.
- Windows Media® is either a registered trademark or trademark of Microsoft Corporation in the United States and/or other countries.

- Powered by JBlend™ Copyright 2002-2009 Aplix Corporation. All rights reserved.
JBlend and JBlend-related trademarks are trademarks or registered trademarks of Aplix Corporation in Japan and other countries.
-  is a registered trademark of FeliCa Networks, Inc.
- microSDHC Logo is a trademark of SD-3C, LLC.



- "Multitask" is a registered trademark of NEC Corporation.
- "AXIS Font" is a trademark of AXIS Inc., and the "AXIS" font is a font developed by Type Project Inc.
- QR code is a registered trademark of Denso Wave Inc.
- "VIERA®" is a registered trademark of Panasonic Corporation.
- Google and Google Map for Mobile are trademarks of Google Inc.
- Other company names and product names described in the text are trademarks or registered trademarks of those companies.

Others

- This product contains NetFront Browser, NetFront Document Viewer and NetFront Sync Client of ACCESS CO., LTD. ACCESS, the ACCESS logo, and NetFront are registered trademarks or trademarks of ACCESS CO., LTD. in the United States, Japan and/or other countries.
Copyright © 2010 ACCESS CO., LTD. All rights reserved.
- This software is based in part on the work of the Independent JPEG Group.
- This product contains IrFront of ACCESS CO., LTD. IrFront is a registered trademark or trademark of ACCESS CO., LTD. in the United States, Japan and/or other countries.
The IrDA Feature Trademark is owned by the Infrared Data Association and used under license therefrom.
- Contains Adobe® Flash® Lite® and Adobe Reader®
 Powered by ADOBE® FLASH®
Mobile technology by Adobe Systems Incorporated.
Adobe Flash Lite Copyright © 2003-2010 Adobe Systems Incorporated. All rights reserved.
Adobe Reader Mobile Copyright © 1993-2010 Adobe Systems Incorporated. All rights reserved.
Adobe, Adobe Reader, Flash, and Flash Lite are either registered trademarks or trademarks of Adobe Systems Incorporated in the United States and/or other countries.



- FeliCa is a contactless IC card technology developed by Sony Corporation.
- FeliCa is a registered trademark of Sony Corporation.
- "CROSS YOU" is a trademark of Sony Corporation.
- This product contains software licensed complying with GNU General Public License (GPL), GNU Lesser General Public License (LGPL), etc.
For more details, see "readme.txt" in the "GPL・LGPL等について" folder on the bundled CD-ROM. ("readme.txt" is only available in Japanese version.)
- iWnn of OMRON SOFTWARE Co., Ltd. is used for conversion methods for Japanese language.
iWnn © OMRON SOFTWARE Co., Ltd. 2008-2010 All Rights Reserved.
- "Text Profiler" is trademark of OMRON Corporation.
- The Bluetooth® word mark and logos are owned by Bluetooth SIG, Inc. and any use of such marks by NTT DOCOMO, INC. is under license. Other trademarks and trade names are those of their respective owners.
- MPEG Layer-3 audio coding technology licensed from Fraunhofer IIS and Thomson.
- This product is licensed under the MPEG-4 patent portfolio license, AVC patent portfolio license and VC-1 patent portfolio license for the personal and non-commercial use of a consumer to
 - (i) encode video in compliance with the MPEG-4 Visual Standard, AVC Standard and VC-1 Standard ("MPEG-4/AVC/VC-1 Video") and/or
 - (ii) decode MPEG-4/AVC/VC-1 Video that was encoded by a consumer engaged in a personal and non-commercial activity and/or was obtained from a licensed video provider licensed to provide MPEG-4/AVC/VC-1 Video.

No license is granted or implied for any other use.
Additional information may be obtained from MPEG LA, L.L.C.
See <http://www.mpegla.com>.
- This product is manufactured or sold under license from InterDigital Technology Corporation.
- The abbreviations used for respective operating systems (Japanese version) in this manual are as shown below:
Windows 7 is the abbreviation of Microsoft® Windows® 7 (Starter, Home Basic, Home Premium, Professional, Enterprise, and Ultimate).
Windows Vista is the abbreviation of Windows Vista® (Home Basic, Home Premium, Business, Enterprise, and Ultimate).
Windows XP is the abbreviation of Microsoft® Windows® XP Professional operating system or Microsoft® Windows® XP Home Edition operating system.
- This product is protected by certain intellectual property rights of Microsoft Corporation and third parties. Use or distribution of such technology outside of this product is prohibited without a license from Microsoft or an authorized Microsoft subsidiary and third parties.
- This product is protected by certain intellectual property rights of Microsoft Corporation. Use or distribution of such technology outside of this product is prohibited without a license from Microsoft or an authorized Microsoft subsidiary.

- Content providers are using the digital rights management technology for Windows Media contained in this device ("WM-DRM") to protect the integrity of their content ("Secure Content") so that their intellectual property, including copyright, in such content is not misappropriated. This device uses WM-DRM Software to play Secure Content ("WM-DRM Software"). If the security of the WM-DRM Software in this device has been compromised, owners of Secure Content ("Secure Content Owners") may request that Microsoft revoke the WM-DRM Software's right to acquire new licenses to copy, display and/or play Secure Content. Revocation does not alter the WM-DRM Software's ability to play unprotected content. A list of Revoked WM-DRM Software is sent to your device whenever you download a license for Secure Content from the Internet or from a PC. Microsoft may, in conjunction with such license, also download revocation lists onto your device on behalf of Secure Content Owners.



Index

A

| | |
|---------------------------|----|
| AC adapter | 24 |
| After-sales services..... | 94 |
| Alarm | 83 |
| Antenna | 5 |
| Area mail | 60 |
| AUTO-GPS..... | 68 |
| Auto shutter | 71 |
| Auto-sort | 59 |

B

| | |
|--------------------------|----|
| Back cover | 5 |
| Backlight | 40 |
| Bar code reader | 84 |
| Battery level | 27 |
| Battery pack | |
| Attaching/removing | 23 |
| Charging | 24 |
| Bluetooth function..... | 85 |
| Bookmark..... | 65 |

C

| | |
|-------------------------------|----|
| Calendar | 83 |
| Call/charging indicator..... | 4 |
| Caller ID notification..... | 49 |
| Call forwarding service | 53 |
| Call rejection setting | 46 |

| | |
|----------------------------|-------|
| Call waiting service | 53 |
| Camera | 5, 69 |
| Channel setting..... | 73 |
| Character entry | 36 |
| Line feed | 36 |
| Pictograms | 36 |
| Smiley | 36 |
| Symbols | 36 |
| Character size..... | 41 |
| Charging..... | 24 |
| Charging terminal..... | 5 |

| | |
|------------------------------|-----|
| Check mail/message | 59 |
| Command navigation key | 29 |
| Connector terminal..... | 4 |
| Control key..... | 33 |
| Copyrights..... | 111 |
| Customize menu..... | 35 |

D

| | |
|----------------------|-------|
| Deco-mail | 57 |
| Decome-Anime | 57 |
| Desktop holder | 24 |
| Desktop icon | 28 |
| Dial lock..... | 45 |
| Digicam mode..... | 70 |
| Display..... | 4, 27 |
| Display lock..... | 34 |

E

| | |
|--|-----|
| Early warning "Area Mail" | 60 |
| Earphone | 4 |
| Earpiece..... | 4 |
| Earpiece volume | 50 |
| eco mode..... | 43 |
| English display | 26 |
| Export administration regulations | 110 |

F

| | |
|----------------------|-----------|
| FeliCa..... | 5, 81, 90 |
| OsaiFu-Keitai | 81 |
| Finder display | 69 |
| FOMA antenna | 5 |
| FOMA card | 23 |
| Full browser | 64 |
| Function list | 100 |

G

| | |
|------------------------------|----|
| GPS..... | 66 |
| GPS compatible i-appli | 67 |

H

| | |
|------------------------------|----|
| Handwriting photo/memo | 86 |
| Holding | 48 |
| Home menu | 35 |

| | | | | | |
|-----------------------------------|-------|-------------------------------|-----|------------------------------------|----|
| I | | Kisekai tool | 41 | Network security code | 44 |
| i-appli..... | 78 | L | | Network services | 52 |
| IC card lock | 45 | Light sensor | 4 | Normal menu..... | 35 |
| iC communication | 90 | M | | Normal style..... | 6 |
| i-Channel | 66 | Machi-chara..... | 41 | Notification icon | 28 |
| i-concier..... | 82 | Mail..... | 56 | Numeric keys | 4 |
| Illumination | 42 | Main menu..... | 30 | O | |
| i-mode..... | 63 | Main specifications | 106 | Omakase choice | 71 |
| i-mode fault diagnosis site | 95 | Making a call | 48 | Omakase lock | 46 |
| i-mode mail..... | 56 | Making a videophone call..... | 48 | Options..... | 99 |
| Compose..... | 56 | Manner mode | 39 | Original..... | 39 |
| Forward..... | 58 | Map application | 67 | Original lock..... | 46 |
| Receive | 58 | Map/GPS..... | 66 | Osaifu-Keitai | 81 |
| Reply..... | 58 | Menu icon..... | 30 | Out-of-service-area indication.... | 27 |
| Send..... | 56 | Microphone | 4 | Overseas use | 55 |
| i-mode password | 44 | microSD card | 87 | Own number..... | 26 |
| i-motion | 80 | Back up/restore..... | 90 | P | |
| Info notice set | 42 | Copy..... | 89 | Part names and functions..... | 4 |
| Infrared communication..... | 90 | Format..... | 88 | PC connection | 91 |
| Infrared data port..... | 5, 90 | Inserting/removing | 87 | Pedometer | 86 |
| Initialize | 47 | Motion control setting..... | 28 | Phonebook | |
| Initial setting | 25 | Movie | 80 | Add to phonebook..... | 61 |
| Inner cover | 19 | Movie mode..... | 70 | Delete data..... | 62 |
| Intellectual property right | 111 | MUSIC player | 77 | Edit phonebook..... | 62 |
| International calls | 49 | MUSIC player display | 77 | Search phonebook..... | 48 |
| International roaming..... | 55 | Music&Video channel | 76 | Photo light..... | 5 |
| i-Widget | 78 | N | | Photo mode..... | 70 |
| K | | Navigation displays..... | 29 | Picture album..... | 70 |
| Keypad sound..... | 39 | | | | |

| | | | | | |
|-----------------------------------|--------|--|--------|------------------------------|-----|
| PIN1 code | 44 | Schedule..... | 83 | ToruCa | 81 |
| PIN1 code entry set | 45 | Screen memo | 65 | Touch menu..... | 35 |
| PIN2 code | 44 | Security codes | 43 | Touch panel..... | 32 |
| Playing moving picture | 70, 80 | Security scan function (Scanning function)..... | 98 | Touch panel adjustment | 34 |
| Playing still image | 70 | Select language | 26 | Touch pen..... | 32 |
| Portrait rights..... | 111 | Select ring tone..... | 38 | Trademarks | 111 |
| Position location..... | 67 | Self mode | 46 | Troubleshooting..... | 92 |
| Power on/off | 25 | Services available for FOMA terminal..... | 54 | TV timer | 75 |
| Power saver mode | 40 | Simple menu | 30 | U | |
| Profile | 26 | Site access | 63 | UIM..... | 23 |
| Public mode (Drive mode) | 51 | Slide lever..... | 33 | Update (Pattern data) | 98 |
| Public mode (Power off)..... | 51 | SMS..... | 60 | V | |
| PUK (PIN unblock code) | 45 | Compose..... | 60 | Vibrator..... | 38 |
| Q | | Receive | 61 | Video..... | 75 |
| QR code..... | 84 | Software update..... | 96 | Video recording | 74 |
| R | | Speaker..... | 5 | View blind | 40 |
| Radio waves reception level..... | 27 | Specific absorption rate..... | 108 | Viewer display..... | 74 |
| Received calls..... | 49 | Stand-by display | 30, 39 | Viewer style..... | 6 |
| Receiving a call..... | 50 | Stand-by display (Viewer style) | 35 | Voice mail service..... | 53 |
| Receiving a videophone call | 50 | Status icon | 27 | W | |
| Record message..... | 50 | Strap hole..... | 5 | Warranty | 94 |
| Redial | 49 | Styles | 6 | Waterproof performance..... | 18 |
| Remote reset..... | 47 | Submenu | 31 | WORLD CALL | 49 |
| Reset settings | 47 | T | | WORLD WING..... | 55 |
| Ring volume | 38 | Terminal security code..... | 44 | Numerics | |
| S | | Timer recording | 75 | 1Seg..... | 72 |
| SAR..... | 108 | | | 1Seg antenna | 5 |
| Scanning function | 98 | | | | |

Access the following for checking or changing the contents of your contract, or for applying to respective services, and asking for related documents:

From i-mode

i Menu ▶ お客様サポート (User support) ▶ お申込・お手続き (Applications/Procedures)

▶ 各種お申込・お手続き (Respective applications/procedures)

Packet communication charges free

From PC

My docomo (<http://www.mydocomo.com/>) ▶ 各種お申込・お手続き (Respective applications/procedures)

- “お客様サポート (User support)” and My docomo are available in Japanese only.
- You will need your “network ID” for the access from i-mode.
- No packet communication charges are incurred for the access from i-mode. Accessing from overseas will incur charges.
- You will need your “docomo ID/password” for the access from a PC.

- If you do not have or you have forgotten your “network ID” or “docomo ID/password”, contact “General Inquiries” listed on the back page of this manual.
- You may not be able to access the site depending on the details of your subscription.
- You may not be able to access the site due to system maintenance, etc.



Using mobile phone with your manners!

When using your mobile phone in a public place, don't forget to show common courtesy and consideration for others around you.

In the following cases, be certain to turn off the power.

■ Where use is prohibited

- Be sure to turn off the power to your FOMA terminal in airplanes, in hospitals and around priority seat in a train, etc.

In the following cases, be certain to set Public mode.

■ While driving

- Using the mobile phone in your hand while driving is subject to punishment.

■ When in theaters, movie theaters, museums, and similar venues

Respect the privacy.



Please be considerate of the privacy of individuals around you when shooting and sending photos using camera-equipped mobile phones.



An Environment Protection Program by DOCOMO

Simplified Version of the Manual

We, the publisher, have edited the Japanese Instruction Manual so that the descriptions of basic operational procedures for respective functions are simplified, and as a result, have succeeded to reduce the number of sheets of paper used. You can refer to “使いかたガイド (Guide)” (in Japanese only) that comes with the FOMA terminal, and the DOCOMO website for functions frequently used, and more detailed descriptions.

Collection and Recycling of Mobile Phones



モバイル・リサイクル・ネットワーク
携帯電話・PHSのリサイクルにご協力。

To carry out the protection of environment and the reuse of precious resources, we at mobile phone and PHS carriers collect your disused mobile phones, batteries, or chargers for recycling to a shop having the mark at left, regardless of brand names or makers. Kindly take your disused ones to a docomo Shop nearby.

General Inquiries

<docomo Information Center>

(Business hours: 9:00 a.m. to 9:00 p.m.)

 **0120-005-250 (toll free)**

* Service available in English, Portuguese, Chinese, Spanish, and Korean.

* Unavailable from part of IP phones.

(Business hours: 9:00 a.m. to 8:00 p.m. (open all year round))

■ **From DOCOMO mobile phones**
(In Japanese only)

■ **From land-line phones**
(In Japanese only)

 **(No prefix) 151 (toll free)**

* Unavailable from land-line phones, etc.

 **0120-800-000 (toll free)**

* Unavailable from part of IP phones.

● Please confirm the phone number before you dial.

● For Applications or Repairs and After-Sales Service, please contact the above-mentioned information center or the docomo Shop etc. near you on the NTT DOCOMO website or the i-mode site.

NTT DOCOMO website <http://www.nttdocomo.co.jp/english/>

i-mode site i Menu ▶ お客様サポート (User support) ▶ ドコモショップ (docomo Shop) (In Japanese only)

Loss or theft of FOMA terminal or payment of cumulative cost overseas

<docomo Information Center>

(available 24 hours a day)

■ **From DOCOMO mobile phones**

**International call access code
for the country you stay at**

-81-3-6832-6600* (toll free)

* You are charged a call fee to Japan when calling from a land-line phone, etc.

※ If you use P-06B, you should dial the number +81-3-6832-6600
(to enter "+", press and hold the "0" key for at least one second).

■ **From land-line phones <Universal number>**

**Universal number
international prefix**

-800120-0151*

* You might be charged a domestic call fee according to the call rate for the country you stay at.

※ For international call access codes for major countries and universal number international prefix,
refer to the DOCOMO International Services website.

● If you lose your FOMA terminal or have it stolen, immediately take the steps necessary for suspending the use of the FOMA terminal.

● If the FOMA terminal you purchased is damaged, bring your FOMA terminal to a repair counter specified by DOCOMO after returning to Japan.

Repairs

(Business hours: 24 hours (open all year round))

■ **From DOCOMO mobile phones**
(In Japanese only)

■ **From land-line phones**
(In Japanese only)

 **(No prefix) 113 (toll free)**

* Unavailable from land-line phones, etc.

 **0120-800-000 (toll free)**

* Unavailable from part of IP phones.

Failures encountered overseas

<Network Support and Operation Center>

(available 24 hours a day)

■ **From DOCOMO mobile phones**

**International call access code
for the country you stay at**

-81-3-6718-1414* (toll free)

* You are charged a call fee to Japan when calling from a land-line phone, etc.

※ If you use P-06B, you should dial the number +81-3-6718-1414
(to enter "+", press and hold the "0" key for at least one second).

■ **From land-line phones <Universal number>**

**Universal number
international prefix**

-8005931-8600*

* You might be charged a domestic call fee according to the call rate for the country you stay at.

※ For international call access codes for major countries and universal number international prefix,
refer to the DOCOMO International Services website.

Sales: NTT DOCOMO, INC.

Manufacturer: Panasonic Mobile Communications Co., Ltd.



Don't forget your mobile phone ... or your manners!

When using your mobile phone in a public place, don't forget to
show common courtesy and consideration for others around you.



Li-ion 00

To prevent damage to the environment,
bring used battery packs to a docomo
service counter, a docomo agent or a
recycle center.

July '10 (1st Edition)

3TR100288AAA

F0610-1