

Operating Instructions

Back-End Client (Back-End Application)

Model No. **AG-JJLBE20P**

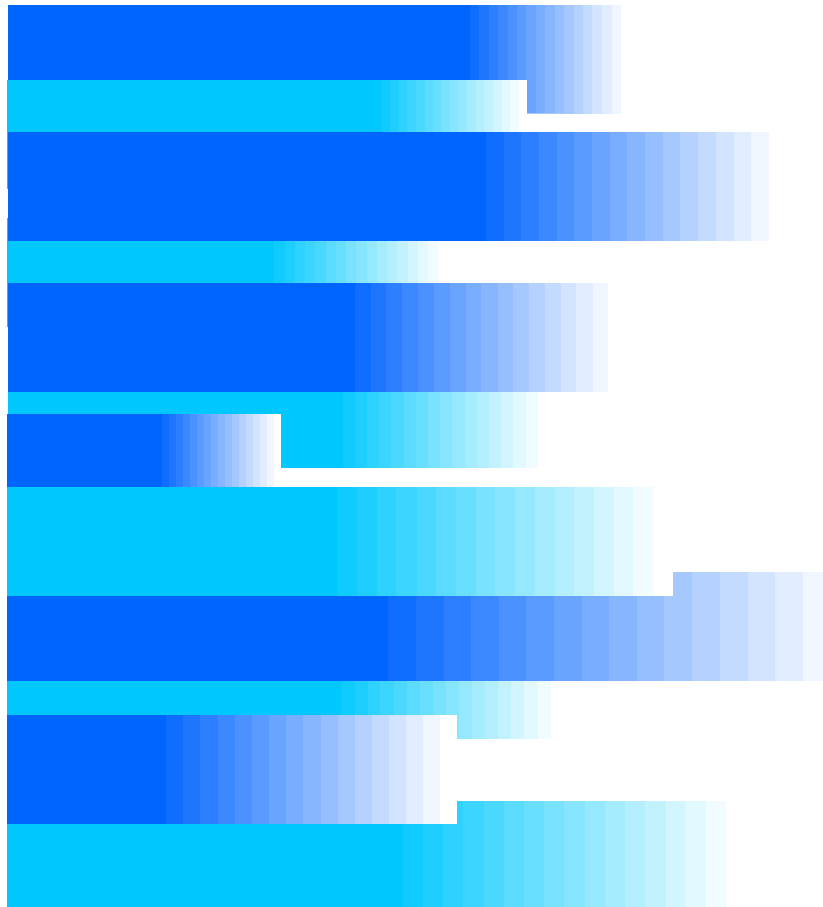

Streaming from the Back-End Client and Convert Copy are not available at present. Upgrading is scheduled for the future.

In this manual, each explanation for streaming from the Back-End Client and convert copy is enclosed in a colored frame, like .

- Microsoft and the Microsoft logo, Windows are registered trademarks or trademarks of Microsoft Corporation in the United States and other countries.

Contents

Overview	3	Playback.....	36
Functions.....	3	Skip playback	36
Operating Environment	4	Fast rewind, fast forward, and slow playback....	37
Installing/Uninstalling.....	5	Quick replay	38
Installing	5	Turning playback sound On or Off.....	39
Installing the Crystal Reports Runtime module ...	5	Creating classify information	39
Installing the Back-End Client application	5	Creating a snapshot picture	40
Remote updating	5	Adding Bookmarks	40
Uninstalling	6	Displaying Information.....	40
Procedures for Windows XP	6	Displaying Property	43
Procedures for Windows Vista	6	Meta-information	43
Description of the Screen Displays... 7		Case file	44
Main Screen	7	Evidence rules.....	46
Operation section	7	Verifying Videos.....	47
Search Operation section.....	8	Deleting Videos	48
Search Result Display section.....	9	Moving Videos.....	49
File Information section	9	Moving Videos to Archive storage	49
Video Operation section	10	Moving archived videos.....	50
Advanced Search Screen.....	11	Deleting an archived video	50
Import Screen	12	Copying Videos	51
Streaming Screen.....	13	DVD Burn	51
Report Screen	14	Convert Copy	53
Player Screen.....	15	Export	54
Output Screen	20	Importing	55
DVD Burn screen	20	Importing files	55
Convert Copy screen.....	20	Importing automatically	57
Export screen	21	Streaming	58
Startup and Termination.....	22	Starting up the streaming player	58
Starting up	22	Description of the Streaming player screen	59
Terminating.....	23	Streaming operations	61
Search	24	Setting audio and video.....	63
Searching on the Main Screen	24	Adjusting a camera.....	64
Saved search	25	Adjusting picture quality	66
Quick search	25	Reporting	67
Combination search	28	Creating a report	67
Searching on the Advanced Search Screen.....	29	Setting the search conditions	68
Searching for videos.....	30	Error Messages	71
Entering search conditions	32	Messages for the Back-End Client Application.....	71
Creating a saved search	33	Messages common to the Back-End Administrator	
Editing a saved search	33	Application	84
Deleting a saved search.....	34	Sub-messages	84
Operations	35	Software License Agreement.....	88
Playback Operation	35		
Switching screens	35		

For obtaining the software, contact your supplier.

■ Display in this manual

Display on the screen may differ from the actual product.

Streaming from the Back-End Client and Convert Copy are not available at present. Upgrading is scheduled for the future.

Overview

AG-JJLBE20P Back-End Client application is a Windows application to operate videos registered in the Back-End Server.

Creating an operation log report

The operation log for the Back-End Client application can be created.

Functions

The Back-End Client application (for an officer) can search for videos registered in the Back-End Server with various search conditions. The videos found can be played and also exported to external media. You can also view pictures captured by the camera connected to a Memory Card Recorder.

Searching for videos

Searching for videos registered in the Back-End Server is enabled by setting various conditions such as bookmark, classify tag, recording date, case file, meta information, etc. Complex searching by combining various conditions is also enabled. A combination of search conditions can be registered as a saved search, and videos can be searched for using the saved search.

Playing back videos found

Videos found with the Back-End Server can be played back. Various playback modes such as Fast Forward, Rewind, Slow Playback, Quick Playback, etc. are available. A bookmark or snapshot can be added to a playback video.

Viewing a live video

Streaming for viewing pictures captured by the camera connected to a Memory Card Video Recorder is enabled. Camera selection, and setting and controlling of video and audio can be remotely controlled.

Registering videos stored on external media

Videos stored on external media can be registered in the Back-End Server. The registered videos can be searched for and played back.

Copying videos

Videos registered in the Back-End Server can be copied to external media. Copying in the following three formats is enabled:

- **Converting to WMV format**
- Burning a DVD in the DVD-video format
- Export in the proprietary format

Streaming from the Back-End Client and Convert Copy are not available at present. Upgrading is scheduled for the future.

Operating Environment

A PC that meets the following operating environment is required for use of this application:

CPU: Intel Core Duo 1.66 GHz or more
(recommended)

RAM: 512 MB or more (for Windows Vista
Business, 1GB or more) (recommended)

Display: 1024 x 768 dot or more

LAN: 1000BASE-T/100BASE-TX

OS: Windows XP Professional Service Pack 3 or
later, Windows Vista Business Service pack 2 or
later

Add on: .Net Framework 3.5 Service Pack 1

Windows Installer3.1

Adobe Reader 8 or 9

Notes

- When live videos from the recorder is being displayed (**streaming**) or a stored video file is being played using this application, frames may be dropped or sound may be broken up, depending on the PC status.
- If security software is running together with this application, the operation of this application may slow down or the connection with the recorder may be released. Such phenomena may be improved by changing the settings of Firewall of the security software.
- While copying data to a DVD using this application, never do the following operations:
 - Turning off the power of the PC and peripheral devices.
 - Running another application.
 - Starting the utility for system maintenance.
 - Connecting or disconnecting peripheral devices.
 - Moving the PC
 - Imparting vibration or shock to the PC
 - For a notebook PC, avoid supplying power with a battery (For supplying power with a battery, be sure to fully charge the battery.)
 - Changing the power setting of PC

Streaming from the Back-End Client is not available at present. Upgrading is scheduled for the future.

Installing/Uninstalling

Installing

To install the Back-End Client application, the Crystal Reports Runtime module and Back-End Server application must be installed. For installation of the Back-End Server, refer to the Operating Instructions for the Service Watch.

Installing the Crystal Reports Runtime module

Click on CRRedist2008_x86.msi.
The Crystal Reports Runtime module is installed.

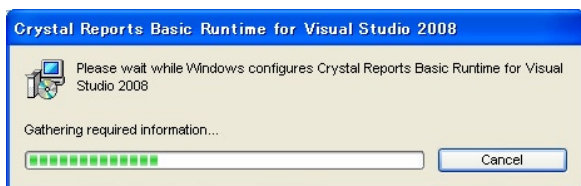

Installing the Back-End Client application

1. **Start the Internet Explorer.**
2. **Access to http:// (IP address of the Back-End Server):12430/Client.exe.**
The Update module is downloaded, and executed.
3. **Enter the IP address of the Back-End Server, and click on [Update].**
The License Agreement screen appears.
4. **Select "I Agree".**
The Installation Complete screen appears.
5. **Click on [Close].**
The login dialog box appears.
6. **Enter the Server IP address, User, Password, and click on [Login].**
A shortcut icon is placed on the desk top.

Remote updating

The Back-End Client application can be remotely updated when the latest version of the Back-End Client application is registered in the Back-End Server. When the Back-End Client application receives the update module from the Back-End Server, it is automatically updated upon being restarted.

Notes

- If the Interactive services dialog detection dialog box is displayed, select "Show me the message."
- If a dialog box prompting you to select Try Again, Continue, or Exit Installation is displayed, select Continue.
- If a message "You must restart your system for the configuration changes made to Arbitrator 360° -Back-End Client to take effect. Click Yes to restart now or No if you plan to manually restart later." is displayed, click on [Yes]. Your PC will restart. If the PC does not restart, recording on a DVD cannot be executed correctly.

Uninstalling

To uninstall the Back-End Client application, follow the procedures below.

Procedures for Windows XP

1. **Click on the [Start] button.**
2. **Select Control Panel.**
3. **Double-click on Add or Remove Programs.**
The Currently installed programs window opens.
4. **Select the program to be uninstalled.**
5. **Click on the [Remove] button.**
A confirmation message appears.
6. **Click on the [Yes] button.**
Uninstalling of the selected program starts.

Procedures for Windows Vista

1. **Click on the [Start] button.**
2. **Select Control Panel.**
3. **Double-click on Programs and Features.**
The Uninstall or change a program window opens.
4. **Select the program to be uninstalled.**
5. **Click on Uninstall.**
The User Account Control window opens.
6. **Click on the [Continue] button.**
The Uninstall window opens.
7. **Click on the [Uninstall] button.**
Uninstalling of the selected program starts.

Description of the Screen Displays

Main Screen

The Main screen contains the operation, search operation, search result display, and video operation sections.

The screenshot shows the Arbitrator 360 software interface. The top menu bar includes 'Main', 'Adv Search', 'Import', 'Streaming', and 'Report'. Below the menu is a search area with 'From' and 'To' date/time pickers, a 'Search For:' field, and 'Search' and 'Clear' buttons. A table displays search results with columns for Thumbnail, Filename, Classify, Start Time, Duration, Officer1, Officer2, Agency, Unit, Shift, Area, and VehicleID. At the bottom, there are buttons for 'Play', 'Property', 'Verify', 'Copy', 'Delete', and 'To Archive'. Red brackets on the right side of the screenshot label different sections: 'Operation section' (Main button), 'Search Operation section' (Search area), 'Search Result Display section' (Table), 'File Information section' (Bottom status bar), and 'Video Operation section' (Bottom buttons).

Operation section

When the button is clicked on, the screen for the corresponding function will open. If the logged-in user does not have the right of the operation, an error message will appear.

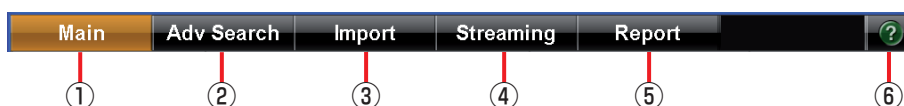

① Main button

Display the Main screen.

② Adv Search button

Display the Advanced Search screen.
(See "Advanced Search Screen," page 11, "Searching on the Advanced Search Screen," page 29.)

③ Import button

Display the Import screen.
(See "Import Screen," page 12 and "Importing," page 55.)

④ Streaming button

Streaming from the Back-End Client is not available at present. Upgrading is scheduled for the future.

⑤ Report button

Display the Report screen.
(See "Report Screen," page 14 and "Creating a Reporting," page 67.)

⑥ Help button

When this button is clicked, the mouse pointer will be turned to "→+?". Clicking on a button or input field with this pointer will display the description of the clicked button/input field.

Note

If you use Acrobat Version 9 or 8, the description may not be displayed correctly when you click on a button or input field.

Description of the Screen Displays (continued)

Search Operation section

Searching for videos stored in the Back-End Server by specifying various searching conditions is enabled. The height of the section is adjustable by dragging the border between the search operation and search result display sections. (See "Searching on the Main Screen," page 24.)

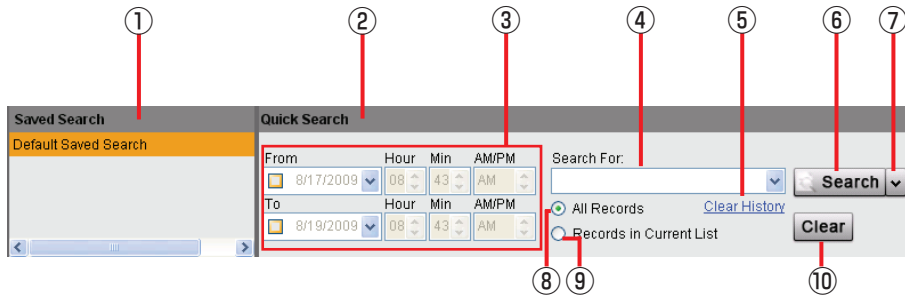

- ① **Saved Search section**
A list of the saved search names is displayed. At the top of the list, the save search named "Default Saved Search" is shown, and others are listed in ascending order below. Double-clicking on the search name starts a search, and the search results are displayed in the Search Result Display section. Right-clicking enables displaying the Advanced Search screen, deleting the saved search and executing a new search.
- ② **Quick Search section**
Searching by specifying a search category is performed.
- ③ **Date section**
Enter the period for searching by setting the upper and lower limit of dates. It is also possible to set only an upper or lower limit.
- ④ **Search For**
Enter the keyword for searching. The keyword can be selected from the dropdown list.
- ⑤ **Clear History**
Clicking on this button clears the history of keywords entered in the Search For field.
- ⑥ **Search button**
Clicking on the button starts a search with the set conditions.
- ⑦ **Category select button**
Clicking on the button shows the menu for search categories.
 - Search All
 - Classify Tag
 - Classify Note
 - Bookmark Note
 - Case File
 - Officer
 - Filename
- ⑧ **All Records**
For searching videos from all data saved in the Back-End Server.
- ⑨ **Records in Current List**
For searching videos from the search result list of the previous search.
- ⑩ **Clear button**
Clicking on this button clears the keyword entered in the Search For field, sets the category setting to Search All, and clears the search results.

Description of the Screen Displays (continued)

Search Result Display section

Search results for videos are listed.
(See "Search," page 24.)

Thumbnail	Filename	Classify	Start TI	Duration	Officer1	Officer2	Agency	Unit	Shift	Area	VehicleID
	000606.av		8/7/2009 4:06:06 AM	00:00:14	Arbitrator						
	045533.av		7/9/2009 1:55:33 PM	00:02:10	Arbitrator						
	045656.av		7/9/2009 1:56:56 PM	00:00:17	Arbitrator						
	060948.av		7/9/2009 3:08:48 PM	00:00:40	Arbitrator						
	080034.av		8/7/2009 4:00:34 AM	00:00:12	Arbitrator						
	080046.av		8/7/2009 4:00:46 AM	00:00:06	Arbitrator						
	080123.av		8/7/2009 4:01:23 AM	00:00:11	Arbitrator						
	080152.av		8/7/2009 4:01:52 AM	00:00:27	Arbitrator						
	034350.av		8/9/2009 11:43:50 PM	00:00:19	Arbitrator						
	040441.av		8/10/2009 12:04:41 AM	00:00:12	Arbitrator						
	054315.av		8/10/2009 1:43:15 AM	00:04:04	Arbitrator						

- ① **Thumbnail**
A thumbnail of a video is displayed. The thumbnail is decided by the following priority level.
(1) Show the image at the top of the classify tag.
(2) Show the image at the location of the recording trigger.
(3) Show the image at the top frame of the video.
When a classify tag is added, the thumbnail will be updated. If the logged-in officer has no right to play the video, the inhibit mark is displayed to the left of the thumbnail.
If the file is a separated file, a joint icon is displayed to the left.
- ② **Filename**
The filename is displayed.
- ③ **Classify**
A list of the classify tags is displayed. When multiple classify tags are attached to the video, as many classify tags are shown as possible.
- ④ **Start Time**
The starting date and time of recording of the video is shown as "yyyy/mm/dd hh:mm:ss".
- ⑤ **Duration**
The duration of the video is shown as "hh:mm:ss".
- ⑥ **Officer1**
The full name of Officer 1 who recorded the video is displayed.
- ⑦ **Officer2**
The full name of Officer 2 who recorded the video is displayed.
- ⑧ **Agency**
The Agency information is displayed.
- ⑨ **Unit**
The Unit information is displayed.
- ⑩ **Shift**
The Shift information is displayed.
- ⑪ **Area**
The Area information is displayed.
- ⑫ **VehicleID**
The Vehicle ID information is displayed.

File Information section

1 video files selected Duration: Total: 00:00:22 Main: 00:00:11 Sub: 00:00:11

- ① **Number of files**
The number of AV files currently selected is displayed. Files other than AV files are not counted.
- ② **Total**
Total playback time of Main and Sub videos is displayed.
- ③ **Main**
Total playback time of a main video of AV files currently selected is displayed. If Video-Main is not selected on the DVD Burn screen, "Main: 00:00:00" is displayed.
- ④ **Sub**
Total playback time of a sub video of AV files currently selected is displayed. If Video-Sub is not selected on the DVD Burn screen, "Sub: 00:00:00" is displayed.

Description of the Screen Displays (continued)

Video Operation section

Operations for videos listed in the search result display section are enabled. The number of videos found is shown on the left. The buttons for which the logged-in user does not have the right of operation are not displayed.

Right-clicking on a video in the search result display section enables the operations assigned to the buttons in this section.

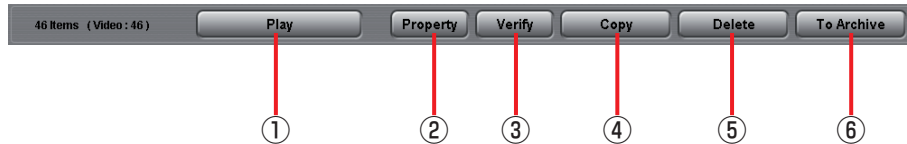

① **Play button**

A video can be played. Click on the button, and the player to play the specified video appears. If the user has no right to play the video, the error message is displayed.
(See "Player Screen," page 15, and "Playback Operation," page 35.)

② **Property button**

The property screen appears.
(See "Displaying Property," page 43.)

③ **Verify button**

Check if videos are falsified or not.
(See "Verifying Videos," page 47.)

④ **Copy button**

The screen for copying videos is displayed. Three copying formats are available. Select one of them from the popup menu displayed by clicking on [Copy].

Burn DVD-Video: The DVD Burn screen for burning videos to a DVD in DVD-Video format is displayed. The burned DVD can be played on a DVD player.

(See "DVD Burn screen," page 20, "DVD Burn," page 51.)

Convert Copy: The Convert Copy screen for converting videos to WMV format and copying to a removable media is displayed. The converted video can be played on a Windows Media Player.
(See "Convert Copy screen," page 20, and

Convert Copy is not available at present. Upgrading is scheduled for the future.

Export Copy: The Export screen for exporting video to a removable media is displayed.

The exported video can be played under the environment that the Back-End Client application (for Officer) is not installed.

(See "Export screen" page 21 and "Export," page 54.)

⑤ **Delete button**

Videos can be deleted. Both the information on the database and the video files are deleted.
(See "Deleting Videos," page 48.)

⑥ **To Archive button**

Videos are moved to archive storage.
(See "Moving Videos to Archive storage," page 49.)

Advanced Search Screen

The Advanced Search screen is displayed by clicking on the [Adv Search] button in the operation section of the Main screen. On this screen, searching for videos by combining various search conditions is enabled. A combination of search conditions is named and saved as a saved search.

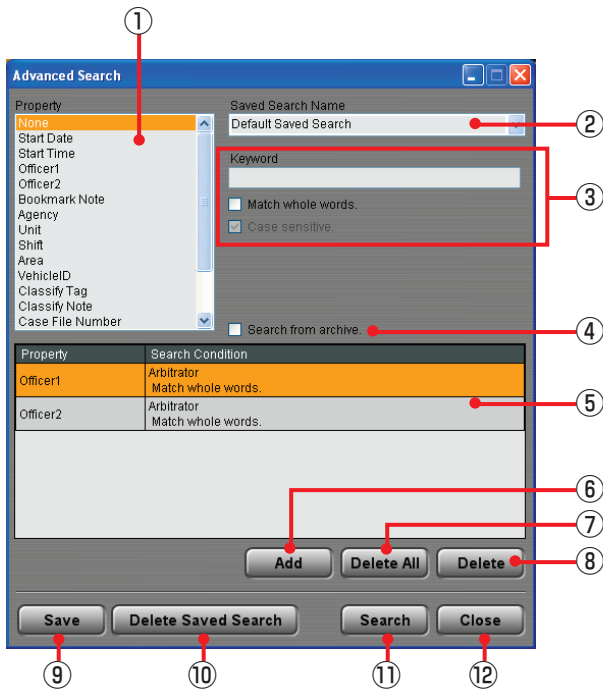

- ⑧ **Delete button**
For deleting a search condition selected on the Search Condition list.
- ⑨ **Save button**
Creates and saves a new saved search.
- ⑩ **Delete Saved Search button**
For deleting the saved search displayed in the Saved Search Name field.
- ⑪ **Search button**
A search is executed with the conditions displayed on the Search Condition list.
- ⑫ **Close button**
Advanced Search screen is closed.

(See "Searching on the Advanced Search Screen," page 29.)

- ① **Property section**
A list of the search items is displayed. Multiple search items cannot be selected.
- ② **Saved Search Name field**
The saved search names are displayed. Select a saved search name registered to the database from the dropdown list.
- ③ **Search Condition Input section**
Enter the search conditions for the search item selected on the Property list. The content of the input differs depending on the search item.
- ④ **Search from archive**
For searching videos in archive storage, check this box.
- ⑤ **Search Condition list**
A list of the search conditions is displayed. Multiple conditions can be selected.
- ⑥ **Add button**
The search conditions entered in the Search Condition Input section are added to the Search Condition list.
- ⑦ **Delete All button**
For deleting all search conditions.

Description of the Screen Displays (continued)

Import Screen

The Import screen is displayed by clicking on the [Import] button in the operation section of the Main screen. On this screen, files stored in removable media or on an external hard disk are imported to the database.

(See "Importing," page 55.)

- ④ **Start button**
When you click on this button, importing will start.

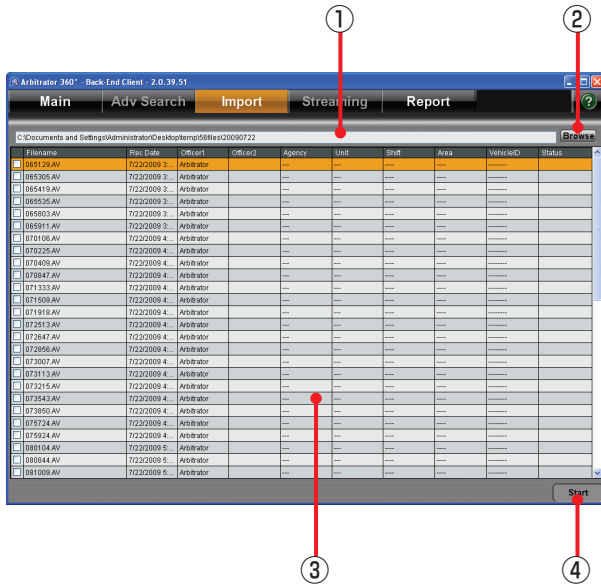

- ① **Directory path**
The directory of files to be imported is shown. The default is the desktop folder of Windows logged-in user.
- ② **Browse button**
When you click on the button, the directory selection dialog box appears. Select the directory that includes the video file.
- ③ **File list**
A list of files in the selected directory is displayed. The information below is displayed on the list, and the checked items will be registered. Right-clicking enables "Select All" and "Clear All".

Filename
Rec Date
Officer1
Officer2
Agency
Unit
Shift
Area
VehicleID
Status

Note

Agency, Unit, Shift, Area, and VehicleID are the default setting for Field1 to Field5. The field name can be changed upon installation of the Back-End Server.

Streaming Screen

The Streaming screen is displayed by clicking on the [Streaming] button in the operation section of the Main screen. On this screen, the Front-End or Memory Card Video Recorder to play streaming video can be selected.

(See "Streaming," page 58.)

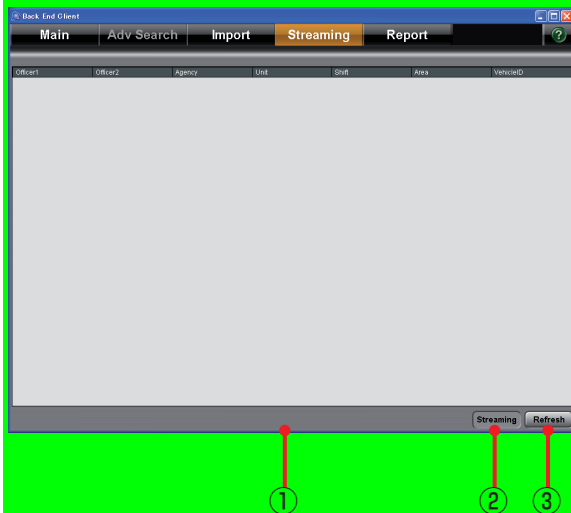

① **File list**

The Front-End or Memory Card Video Recorders recently connected to the Back-End Server are listed. The items shown below are displayed.

Officer1
Officer2
Agency
Unit
Shift
Area
VehicleID

② **Streaming button**

When you click on this button, streaming play starts.

③ **Refresh button**

For updating the file list.

Streaming from the Back-End Client is not available at present. Upgrading is scheduled for the future.

Report Screen

The Report screen is displayed by clicking on the [Report] button in the operation section of the Main screen. On this screen, an operation log of videos is searched for, and a report on the log found is created. (See "Creating a report," page 67.)

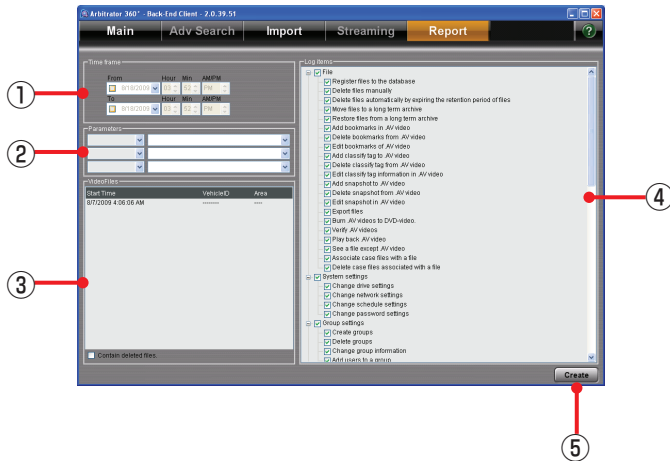

- ① **Time frame**
Set the period for creating a report by searching for the operation logs.
From: Start date and time
To: End date and time
When only the upper limit of the date is set, the operation logs before the upper limit of the date will be searched for.
When only the lower limit of the date is set, the operation logs after the lower limit of the date will be searched for.
- ② **Parameters**
Specify the user names and group names. Select it from the dropdown list. Up to three user names and group names can be specified. No user and group is specified as default.
- ③ **Video Files**
The list of videos to be reported is displayed.
If "Contain deleted files" check box is checked, the operation logs for the deleted videos are searched for.
- ④ **Log items**
The list of operation items to be output as a report is displayed. Operation log whose check box is checked will be searched for. All items are checked as default.
- ⑤ **Create button**
When you click on this button, a report will be created.

Player Screen

The Play screen is displayed by clicking on the [PLAY] button in the video operation section of the Main screen. On this screen, videos registered in the

Back-End Server can be played back. (See "Playback Operation," page 35.)

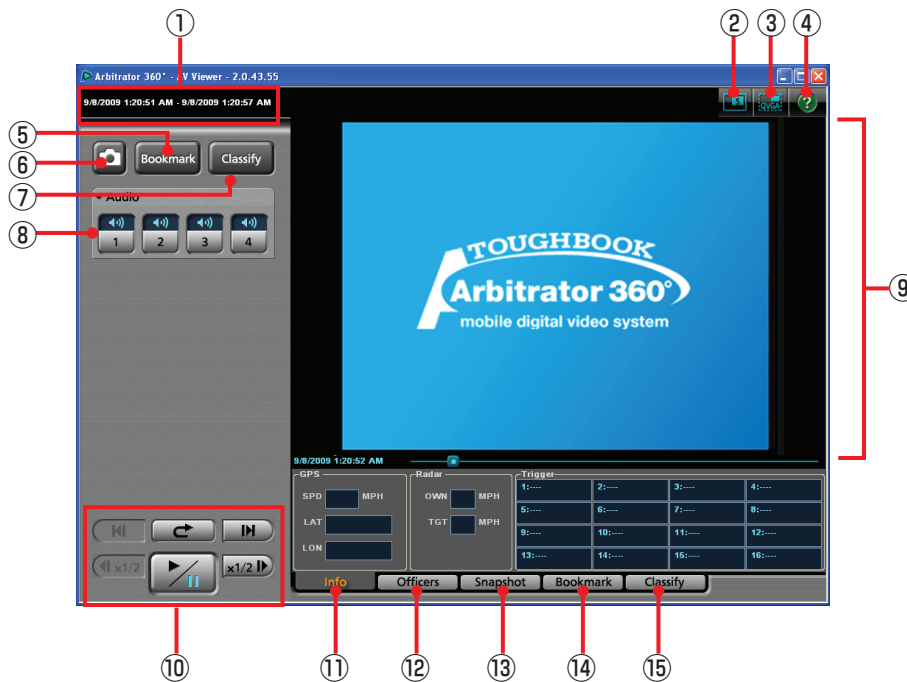

① **Record start/end time**

The record start and end time of the currently displayed file is shown.

② **Main/Sub video switch button** (Main / Sub)

Selects a video displayed on a player screen, main video or sub video.

(See "Switching screens," page 35.)

③ **QVGA/VGA switch button** (QVGA / VGA)

Selects the video size displayed on a player screen, QVGA or VGA.

(See "Switching screens," page 35.)

④ **Help button**

When this button is clicked, the mouse pointer will be turned to "→+?". Clicking on a button or input field with this pointer will display the description of the clicked button/input field.

⑤ **Bookmark button**

For creating a new bookmark. If you click on this button, the playback pauses and a bookmark is created. The Bookmark tab is displayed. This button is disabled during Fast Forward or Fast Rewind mode.

(See "Adding Bookmarks," page 40.)

⑥ **Snapshot button**

When you click on this button, the snapshot picture is created and stored in the BMP format. The playback location for a snapshot picture is recorded as meta information. The Snapshot tab is displayed. This button is disabled during Fast Forward or Fast

Rewind mode.

(See "Creating a snapshot picture," page 40.)

⑦ **Classify button**

For creating a new classify information item. If this button is clicked during playback, the playback pauses and a classify information item is created. The Classify tab is displayed in the Property section. This button is disabled during Fast Forward or Fast Rewind mode, or if any classify tag is registered.

(See "Classify tab," page 19, and "Creating classify information," page 39.)

⑧ **Audio tab**

This is a panel for audio control.



⑨ **Audio mute buttons/indications**

Select whether the playback sound of the selected audio channel is On or OFF. The current setting is indicated above the button.

🔊: Audio mute Off (Playback sound On)

🔇: Audio mute On (Playback sound Off)

(See "Turning playback sound On or Off," page 39.)

Description of the Screen Displays (continued)

⑨ Video Display Section



a Video display section

Video is displayed.
(See "Switching screens," page 35.)

b Date and time indication

The current playback position is displayed.

c Seek bar

Indicates the playback position.
Sliding the bar will change a playback location.
Clicking on the left side of the switch will move the playback location backward by 1/20 of the content length, and clicking on the right side will move the playback location forward by 1/20 of the content length.
The locations of the classify information and bookmark are displayed on the bar.

⑩ Playback section

These buttons control the playback of videos registered in the Back-End Server.
(See "Playback Operation," page 35.)

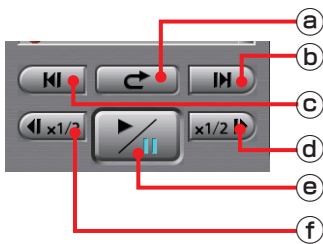

a (Quick replay) button

Playback from a location 7 seconds before the button is clicked starts. If this button is clicked within 7 seconds from the beginning of a file, playback starts from the beginning of the file.

b (Frame forward) button

If this button is clicked during pause, an image one frame after the current frame will be displayed.

c (Skip back/Frame rewind) button

If the button is clicked during playback, playback of the current file will start from the beginning.
If this button is clicked during pause, an image one frame before the current frame will be displayed.

d (Fast forward/Slow playback) button

If this button is clicked during playback, fast forward playback will start.
If this button is clicked during pause, slow playback will start.
Each time this button is clicked, fast rewind or slow reverse playback speed changes.
At the end of the file, playback pauses.

e (Playback/Pause) button/ indication

Each click on this button will toggle playback and pause modes.
At the end of the file, playback pauses.

f (Fast rewind/Slow reverse playback) button

If this button is clicked during playback, fast rewind playback will start.
If this button is clicked during pause, slow reverse playback will start.
Each time this button is clicked, fast rewind or slow reverse playback speed changes.
At the beginning of the file, playback pauses.

Description of the Screen Displays (continued)

① Info tab

Meta information is displayed.

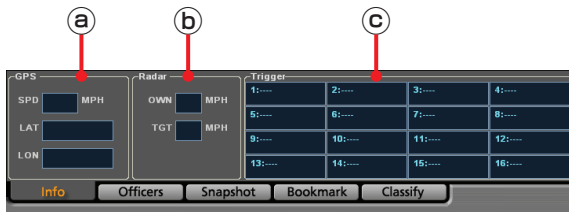

a GPS information display section

The following information obtained from the GPS will be displayed.

SPD: Vehicle speed

LAT: Latitude. 00.000000N denotes north latitude, and 00.000000S denotes south latitude.

LON: Longitude. 000.000000W denotes west longitude, and 000.000000E denotes east longitude.

b Radar information display section

The following information obtained from the radar gun will be displayed.

OWN: Own vehicle speed

TGT: Target vehicle speed

c Trigger information display section

Input status to GPI is displayed.

If the number of connected GPI is up to 8, the status is displayed in 4 lines and 2 rows. If the number of connected GPI is more than 8, the status is displayed in 4 lines and 4 rows.

The GPI channel number and trigger name are displayed like "GPI channel number: trigger name" in each cell.

② Officers tab

Officer information is displayed.

The meta file data embedded in the currently selected video signal are displayed.

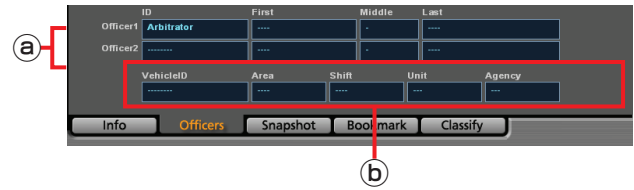

a Officer1/Officer2 information

Data for Officers 1 and 2 are displayed.

ID: Officer ID

Last: Last name

Middle: Middle name

First: First name

b Shift information

Data of shiftwork pattern for officers are displayed.

VehicleID: Vehicle ID

Area: Area

Shift: Shiftwork pattern

Unit: Unit

Agency: Police agency

Note

The name of each field is the default setting for Field1 to Field5. The field name can be changed upon installation of the Back-End Server.

Description of the Screen Displays (continued)

13 Snapshot tab

The snapshots and their notes are displayed.

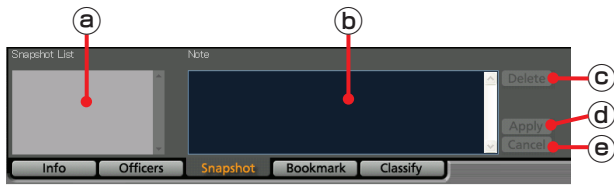

a Snapshot List

A list of snapshots in the selected video file is displayed. If a snapshot is selected, playback pauses at the location of the snapshot.

b Note

The note for the snapshot selected in the Snapshot List is displayed. The note can be edited if playback is paused at the snapshot location.

c Delete button

For deleting the snapshot selected in the Snapshot List.

This button is disabled if no snapshot is selected.

d Apply button

For updating snapshot data when the note of a snapshot is edited. This button is disabled when no note is edited.

e Cancel button

If you click on this button before clicking on the [Apply] button while editing a note, that editing is canceled, and the note before editing will be displayed. This button is disabled while no note is being edited.

14 Bookmark tab

The bookmarks and their notes are displayed.

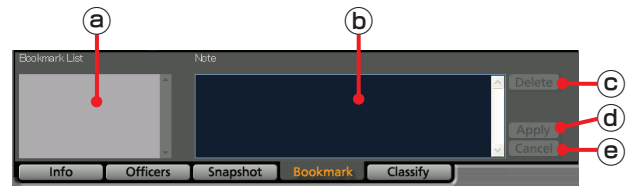

a Bookmark List

A list of bookmarks in the selected video file is displayed. If a bookmark is selected, the bookmark position is located and the unit enters playback pause mode.

When the playback position reaches a bookmark position during playback, the bookmark will be selected.

b Note

The note for the bookmark selected in the Bookmark List is displayed. The note can be edited if playback is paused at the bookmark location.

c Delete button

For deleting the bookmark selected in the Bookmark List. This button is disabled if no bookmark is selected.

d Apply button

For updating bookmark data when the note of a bookmark is edited. This button is disabled when no note is edited.

e Cancel button

If you click on this button before clicking on the [Apply] button while editing a note, that editing is canceled, and the note before editing will be displayed. This button is disabled while no note is being edited.

Description of the Screen Displays (continued)

15 Classify tab

The classify information is displayed.

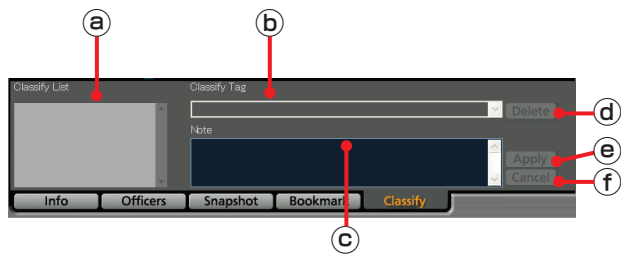

a Classify List

A list of classify information in the selected video file is displayed. If a classify information item is selected, that position is located and the unit enters playback pause mode.

b Classify Tag

The classify information tag selected in the Classify List is displayed.

c Note

The classify information note selected in the Classify List is displayed.
A classify information note can be edited if playback is paused at the classify information position.

d Delete button

For deleting the classify information selected in the Classify List. This button is disabled if no classify is selected.

e Apply button

For updating a classify information item when its classify tag or note are edited. This button is disabled when neither Classify Tag nor note is edited.

f Cancel button

If you click on this button before clicking on the [Apply] button while editing a classify tag or note, that editing is canceled and the status before editing will be restored. This button is disabled if no classify tag or note has been edited.

Description of the Screen Displays (continued)

Output Screen

Videos registered in the Back-End Server can be copied to external media in the following three formats.

DVD Burn screen

The DVD Burn screen is displayed by clicking on the [COPY] button in the video operation section of the Main screen, and select [Burn DVD-Video]. Videos are burned on a DVD in DVD-Video format to be played on a DVD player.

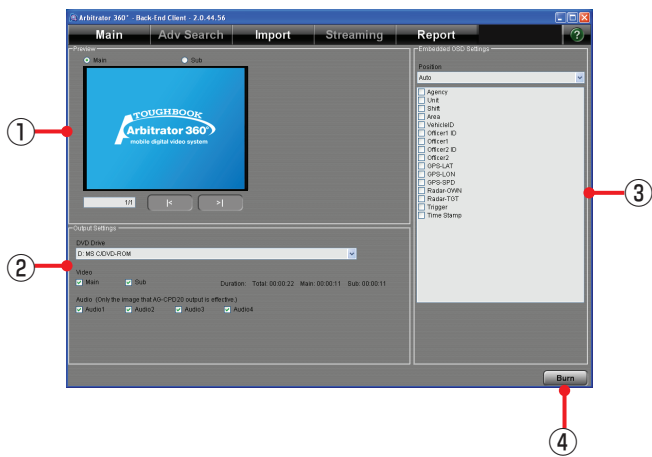

(See "DVD Burn," page 51.)

- ① **Preview**
 Preview the meta-information embedded in a video.
Main: Previewing a main video
Sub: Previewing a sub video
 [K], [X] When converting multiple videos, select a video to be previewed.
- ② **Output setting**
 Select the output of video.
DVD Drive: Showing the output drive.
Video: Selecting to display either main video or sub video
Audio: Setting the output audio channels. An arbitrary combination is enabled.
- ③ **Setting**
Position: Selecting the display position of the meta-information from the dropdown list
Tag: Selecting the meta-information to be embedded in the videos. Checked items will be embedded.
- ④ **Burn button**
 For starting outputting data for burning a DVD.

Convert Copy screen

The Convert Copy screen is displayed by clicking on the [COPY] button in the video operation section of the Main screen, and select [Convert Copy WMV]. Videos are converted to WMV format and output to removable media to be played with Windows Media Player.

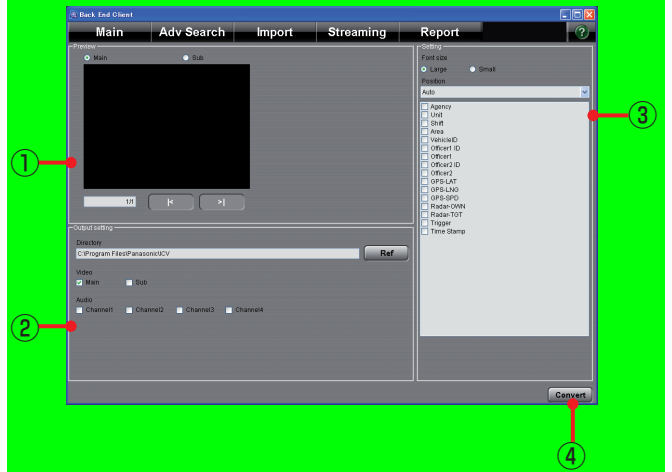

(See "Convert Copy," page 53.)

- ① **Preview**
 Preview the meta-information embedded in a video.
Main: Previewing a main video
Sub: Previewing a sub video
 [K], [X] When converting multiple videos, select a video to be previewed.
- ② **Output setting**
 Select the output of video.
Directory: Showing the output directory
Ref: When the button is pressed, the directory selection dialog box appears and the directory can be set.
Video: Selecting to display either main video or sub video
Audio: Setting the output audio channels. An arbitrary combination is enabled.
- ③ **Setting**
Font size: Selecting the font size for meta-information, large or small
Position: Selecting the display position of the meta-information from the dropdown list
Tag: Selecting the meta-information to be embedded in the videos. Checked items will be embedded.
- ④ **Convert button**
 For starting converting data.

Convert Copy is not available at present. Upgrading is scheduled for the future.

Description of the Screen Displays (continued)

Export screen

The Export screen is displayed by clicking on the [COPY] button in the video operation section of the Main screen, and select [Export Copy]. Videos are exported to removable media in the proprietary format.

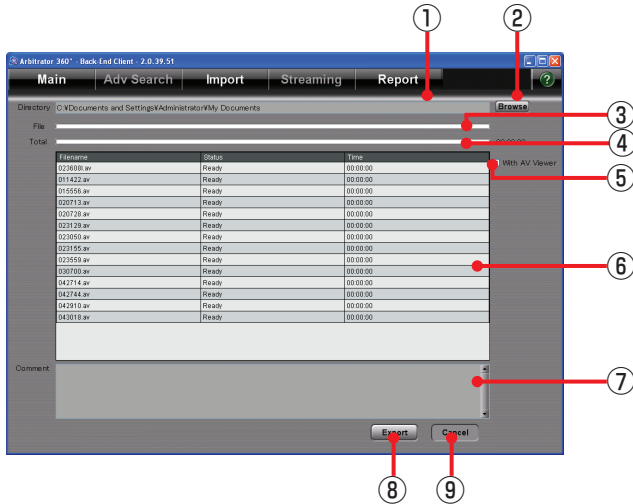

- ⑦ **Comment**
If an error is generated during export, the filename for which the error was generated and the error content are displayed.
 - Communication with the Memory Card Video Recorder failed.
 - File cannot be found.
 - No free space on the PC
 - Verification is failed.
- ⑧ **Export button**
For starting exporting.
- ⑨ **Cancel button**
For interrupting exporting.

(See "Export," page 54.)

- ① **Directory**
Shows the output folder.
- ② **Browse button**
When the button is clicked on, the folder selection dialog box will appear. Select the output folder.
- ③ **File**
Indicates the progress of current file exporting.
- ④ **Total**
Indicates the progress of all files to be exported. An estimate time required for completion of exporting is displayed at the right of the bar.
- ⑤ **With AV Viewer**
When checked, the dedicated player will be exported together with the data.
- ⑥ **Export file list**
Shows the files and the status of the files to be exported.
Filename: Filename
Status: Displaying status
Time: Displaying the elapsed time from starting exporting. When exporting is finished, the time required for exporting is displayed.

Startup and Termination

Starting up

1. Turn on the PC.
2. Double-click the **Back-End Client application on the desktop.**

The Login screen is displayed.

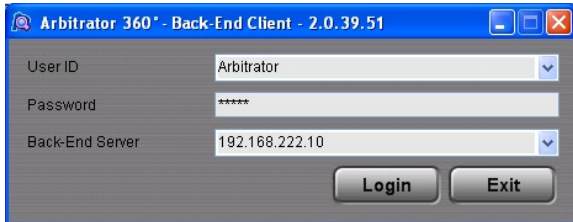

3. **Enter the IP address or Host name of the Back-End Server in Back-End Server field.**
If you have logged in before, you can select it from the dropdown list.
4. **Enter the User ID.**
If you have logged in before, you can select the User ID from the dropdown list.
5. **Enter the password.**
6. **Click on [Login].**
The Main screen is displayed.

Canceling login

Click on [Exit].

Terminating

Click on the close button at the upper right on the Main screen. The application is terminated, and the screen closes.

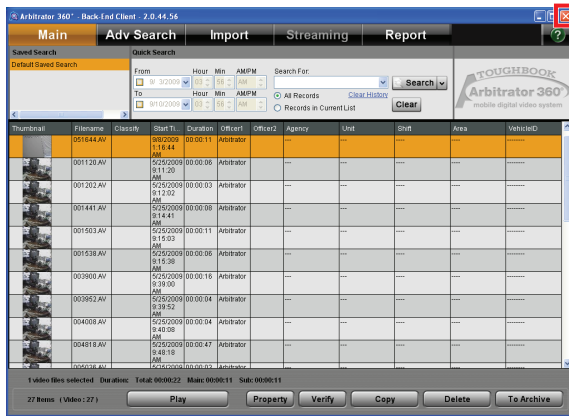

Note

While importing automatically, the error message appears, and the application cannot be terminated.

Search

Back-End Client application enables searching for videos registered in the Back-End Server with various search conditions. Searching can be executed by

setting the search conditions on the Main screen, or by using a combination of meta-information embedded in videos on the Advanced Search screen.

Searching on the Main Screen

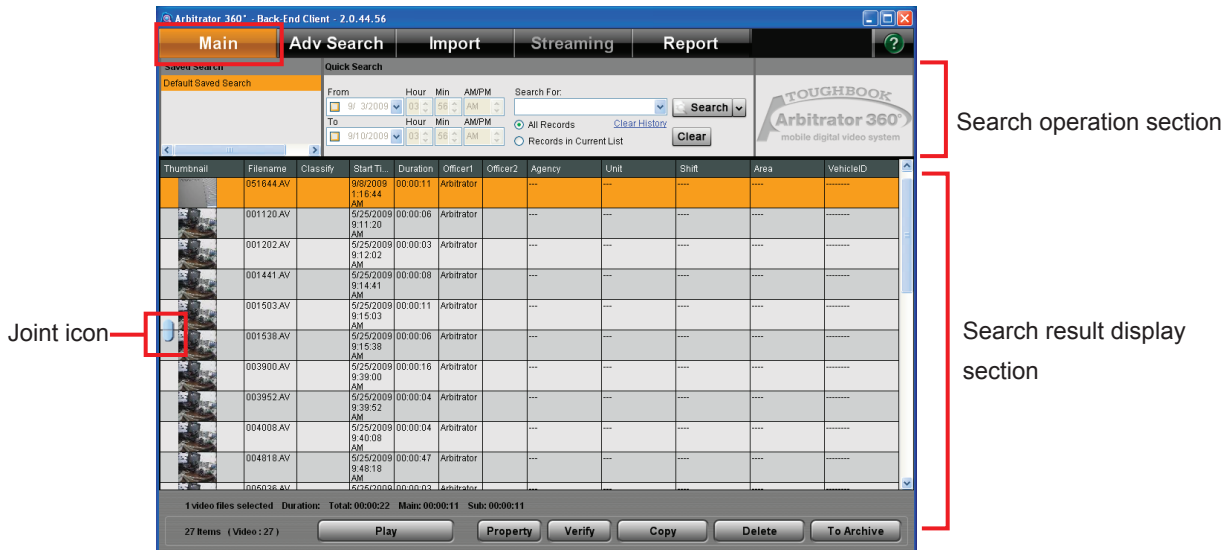

Search operation section

Selects and sets the search conditions. For Quick Search, a search category can be specified by clicking on the button on the right of the [SEARCH] button.

Search result display section

Search results are displayed.

The video file which has been recorded on the Memory Card Video Recorder may be separated, and a joint icon is displayed on the left of Thumbnail. If one of the separated video files is met with the search conditions, all separated files are indicated by the joint icon. In the cases below, upper half or lower half of a joint icon is displayed.

- In case a part of the separated files has been moved to archive storage.
- In case a part of the separated files has been deleted.
- In case a part of the separated file has not been uploaded yet.

Note

The joint icon is displayed only for the video recorded on the AG-CPD20P Memory Card Video Recorder.

Search (continued)

Saved search

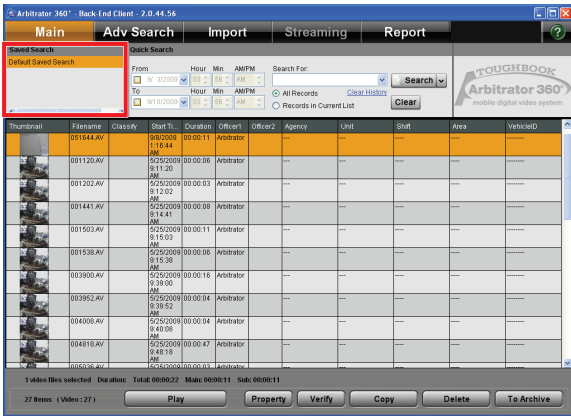

A search is executed using the saved search name that is created on the Advanced Search screen. Double-click on the saved search name to be used for searching in the Saved Search section. Results of a search are displayed in the Search Result Display section. Right-clicking displays the Advanced Search screen, on which deleting a saved search or searching using a saved search is enabled. (See "Creating a saved search," page 33.)

Quick search

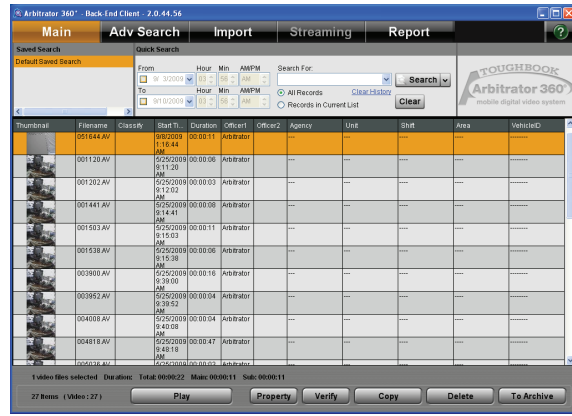

A search is executed after specifying a search category.

1. Enter the upper limit date in the From field.
2. Enter the lower limit date in the To field.

Note
If the check box is not checked, a search is executed to the current time.

3. Click on the category select button and select a search category from the displayed menu.

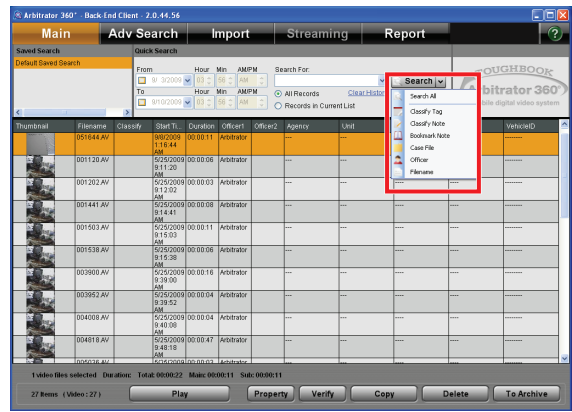

4. Enter the keyword in the Search For field. A keyword can be selected from the dropdown list.

Note
Upper- and lower-case letters are not distinguished.

5. Select [All Records] or [Records in Current List].
6. Click on [Search].

Videos satisfying the specified conditions are searched for, and the results are displayed in the Search Results Display section.

Search (continued)

Search All

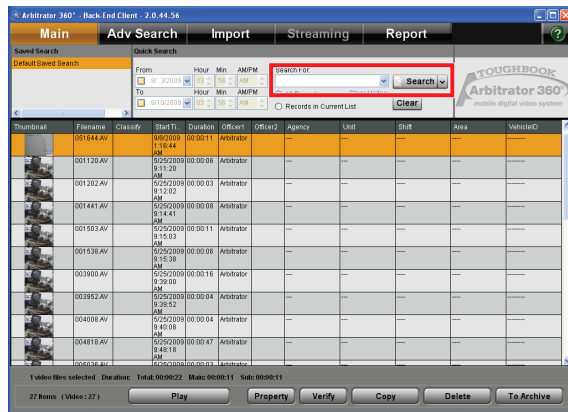

Enter an arbitrary string in the Search For field. Searching is executed for all data.

Note

If an arbitrary string for searching includes any of the following symbols, it will be ignored.
 ! \$ % () = - ~ ^ | { [@] } * : + ; ? / .

Classify Tag

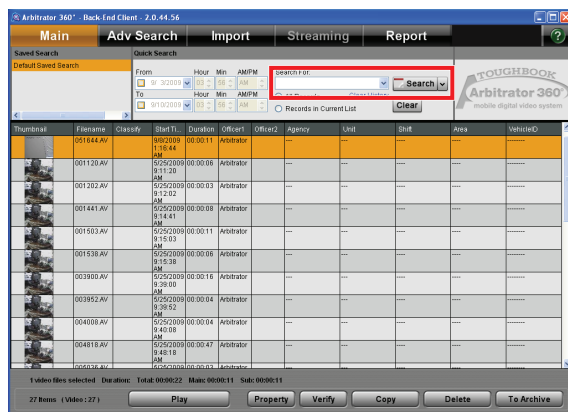

Classify tags may be attached to a video. To search for such a video, enter the classify tag in the Search For field. Classify tags entered in the Search For field in the past can be selected on the dropdown list. Searching is executed by partial match.

Classify Note

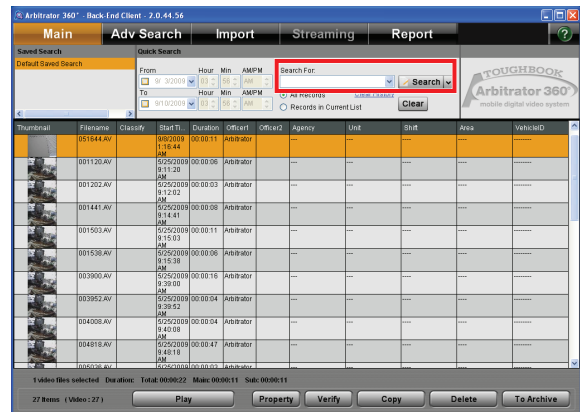

A Classify note may be attached to a video. To search for such a video, enter the classify note in the Search For field. Classify notes entered in the Search For field in the past can be selected on the dropdown list. Searching is executed by partial match.

Bookmark Note

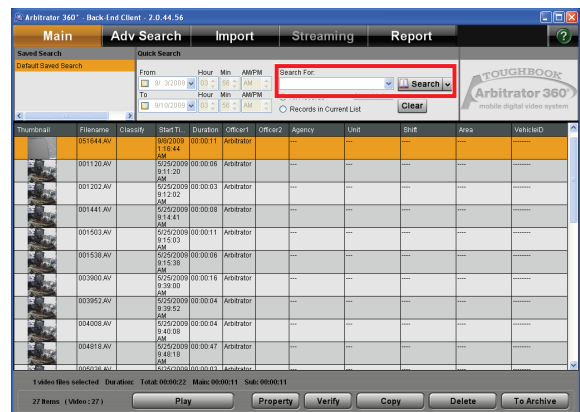

A Bookmark note may be attached to a video. To search for such a video, enter the bookmark note in the Search For field. Bookmark notes entered in the Search For field in the past can be selected on the dropdown list. Searching is executed by partial match.

Case File

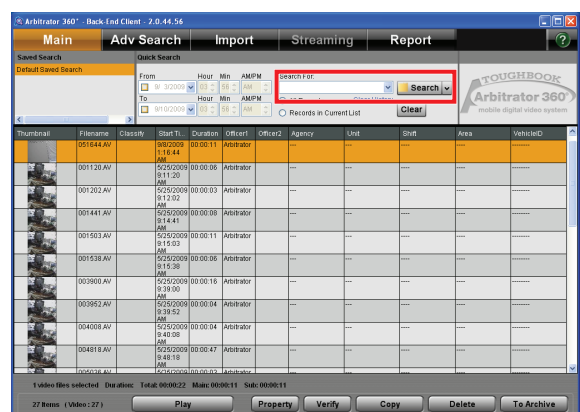

A Case file number may be attached to a video. To search for such a video, enter the case file number in the Search For field. Case file numbers entered in the Search For field in the past can be selected on the dropdown list. Searching is executed by partial match.

Search (continued)

Officer

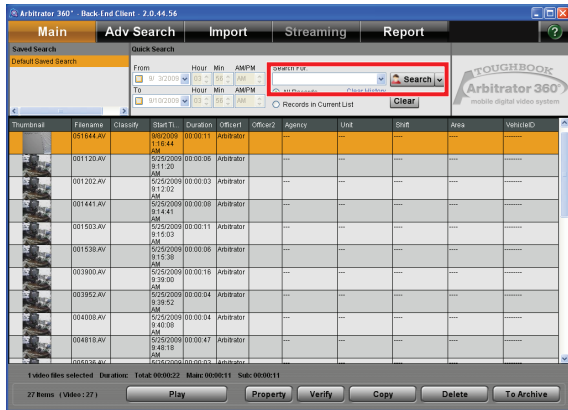

Videos are searched for using an officer name. Enter the officer name in the Search For field. Officer names entered in the Search For field in the past can be selected on the dropdown list. Searching is executed by partial match.

Note

A search is executed for Officer1 and Officer2.

Filename

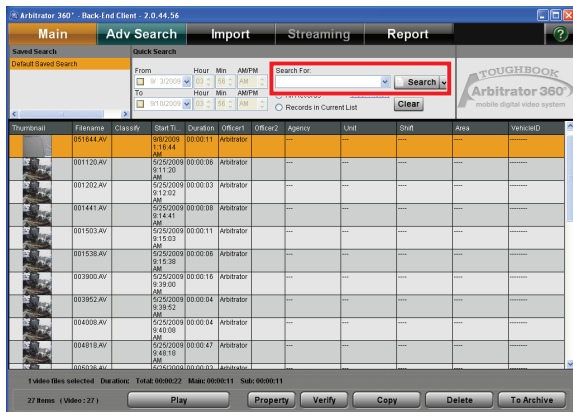

Videos are searched for using a filename. Enter the filename in the Search For field. Filenames entered in the Search For field in the past can be selected on the dropdown list. Searching is executed by partial match.

Combination search

A search using a combination of search conditions in the Search Operation section is enabled.

1. Search for videos by specifying a category.

(See "Quick Search," page 25.)

2. Select [Records in Current List].

3. Specify another category.

4. Click on [Search].

Videos in the category additionally specified are searched for, and the results are displayed in the Search Results Display section.

Repeat steps 2 to 4, as required.

Note

To start a new search, select [All Records].

Searching on the Advanced Search Screen

When you click on [Adv Search] on the Main screen, the Advanced Search screen appears. On this screen, videos are searched for using the meta-information embedded in the videos. Various conditions can be combined for searching videos. A combination of search conditions is stored as the saved search which enables a search with various conditions easily on the Main screen. On this screen, defining of saved search, editing of a predefined saved search, and deleting a predefined saved search are also enabled.

Either the archive videos or non-archive videos can be searched for. When the Back-End Client application is installed, a saved search named "Default Saved Search" is set. Upon starting the application, a video searched with the Default Saved Search is displayed on the Main screen.

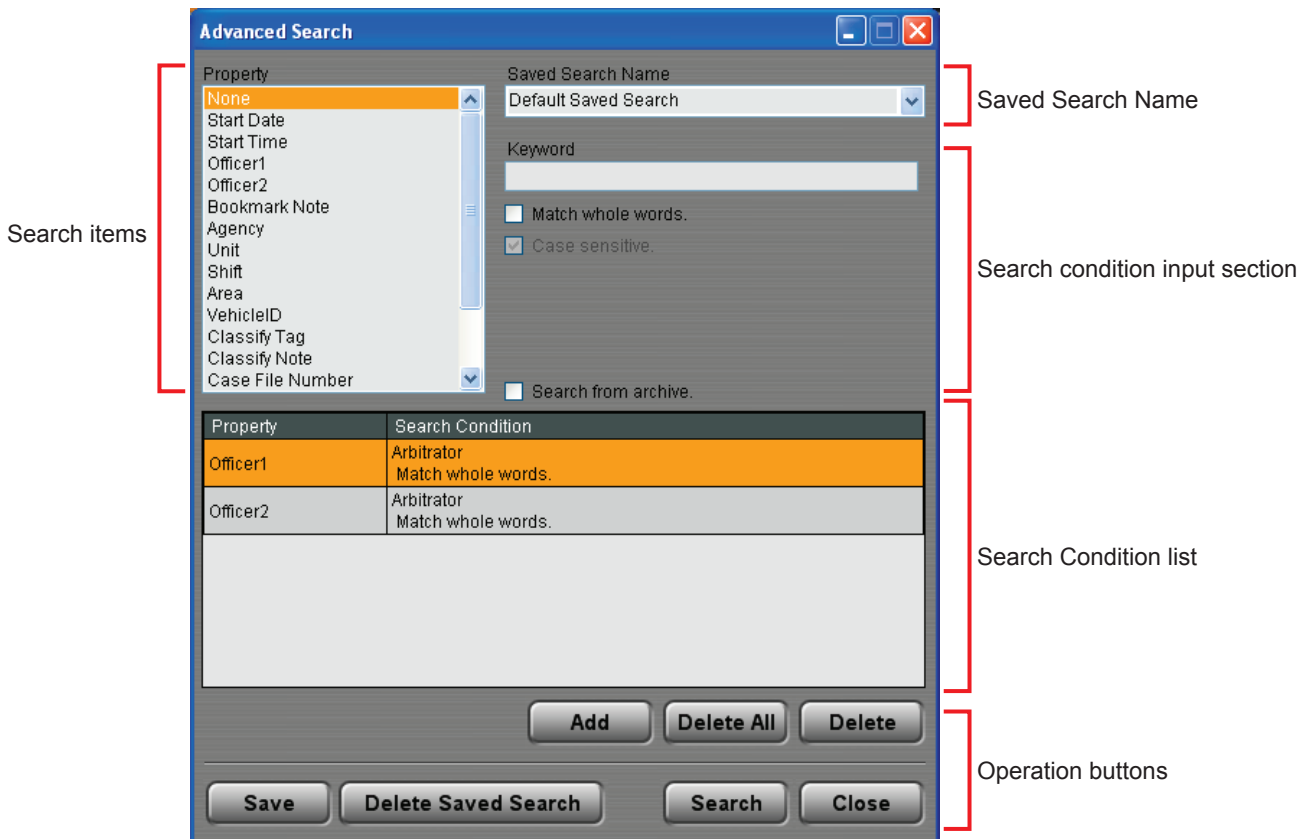

Searching for videos

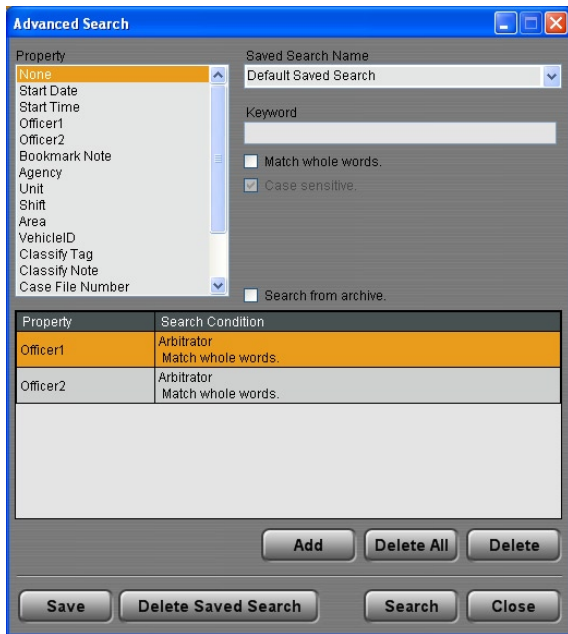

- 1. Select an item used for searching in Property.**
(See "Property list," page 31.)
- 2. Enter the search condition in the Search Condition Input section.**
(See "Entering search conditions," page 32.)
- 3. Click on [Add].**
Search condition is added to the Search Condition list.
Repeat Steps 1 to 3 to register all search conditions required.
- 4. For searching for videos in the archive storage, check the "Search from archive" check box.**
- 5. Click on [Search].**
Results of a search are displayed in the Search Result Display section on the Main screen.

Deleting a search condition

- 1. Select a search condition to be deleted in the Search Condition list.**
Multiple conditions can be selected.
- 2. Click on [Delete].**
A confirmation dialog box is displayed.
- 3. Click on [Yes].**
The selected search condition is deleted.

To cancel deleting

Click on [No] in the confirmation dialog box.

Deleting all search conditions

- 1. Click on [Delete All].**
A confirmation dialog box is displayed.
- 2. Click on [Yes].**
All search conditions on the Search Condition list are deleted.

To cancel deleting

Click on [No] in the confirmation dialog box.

Search (continued)

Property list

Items selectable in the Property section on the Advanced Search screen are as shown below. These can be used for a search.

Property	Input value	Range
None* ¹	Characters	50 characters
Record Start Date	Date	Date range
Record Start Time	Time	0:00 to 23:59
Officer1	Characters	50 characters
Officer2	Characters	50 characters
Bookmark Note	Characters	3000 characters
Agency	Characters	50 characters
Unit	Characters	50 characters
Shift	Characters	50 characters
Area	Characters	50 characters
Vehicle ID	Characters	50 characters
Classify Tag	Characters	99 characters
Classify Note	Characters	500 characters
Case File Number	Characters	50 characters
Trigger	Characters	15 characters
Speed* ²	Numeric	0 to 2 ³² -1
Group	Characters	50 characters
Time Frame* ³	Numeric	4 digits

*1 If "None" is selected, a search is performed with the same conditions as "Search All".

If a keyword includes any of the following symbols, it will be ignored.

! # \$ % () = - ~ ^ | { [@] } * : + ; ? / .

*2 For Speed, set both the upper and lower limits for TGT (Target vehicle speed) or either the upper or lower limit.

*3 For Time Frame, set both the upper and lower limits for days after recording or either the upper or lower limit.

Search (continued)

Entering search conditions

Enter the conditions for each search item in the Search Condition Input section. Conditions to be entered differ depending on the search item. (See "Property list," page 31.)

Entering characters

1. Enter characters in the **Keyword** field.
2. To search by the whole words match, check the **"Match whole words"** check box.
If not checked, searching by the partial match is defined.
3. To specify the case, check the **"Case sensitive"** check box.
If not checked, the upper case and lower case characters are not distinguished.

Entering numeric

Enter the upper and lower limit in the "Value" boxes. Only an upper or lower limit can be specified.

Entering Date

Enter the upper and lower limit in the Date boxes. Select it from the dropdown list. Only an upper or lower limit can be specified.

Entering Time

Enter the upper and lower limit in the Time boxes. Select it from the dropdown list. Only an upper or lower limit can be specified.

Search (continued)

Creating a saved search

Select search items in Property, and set search conditions for each item, which makes a group of search conditions. Name the group (saved search name), and register it in the database. When searching, only selecting a saved search name registered in the database enables a search using multiple search conditions.

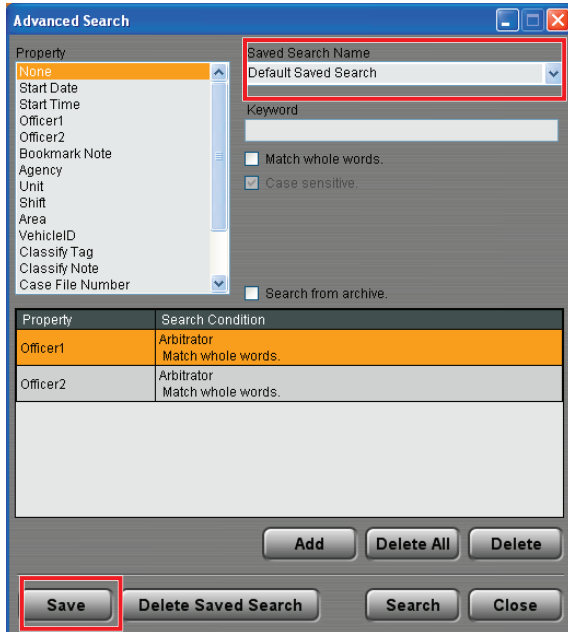

- 1. Select a saved search name from the Saved Search Name dropdown list.**

Search conditions of the selected saved search are displayed in the Search Condition list.
- 2. Select an item to set the search conditions from the Search Condition list.**
- 3. Set the search conditions.**

(See "Entering search conditions," page 32.)
- 4. Click on [Save].**

The Save as screen is displayed.
- 5. Enter the new saved search name in the New Saved Search Name field.**



- 6. Click on [OK].**

A new saved search is added to the database.

To cancel creating

Click on [Cancel] on the Save as screen.

Editing a saved search

- 1. Select a saved search name to be edited on the Saved Search Name dropdown list.**

Search conditions of the selected saved search are displayed in the Search Condition list.

- 2. Edit the search conditions.**

- 3. Click on [Save].**

The Save as screen is displayed.

- 4. Click on [OK].**

Saved search data in the database are updated.

To cancel editing

Click on [Cancel] on the Save as screen.

Search (continued)

Deleting a saved search

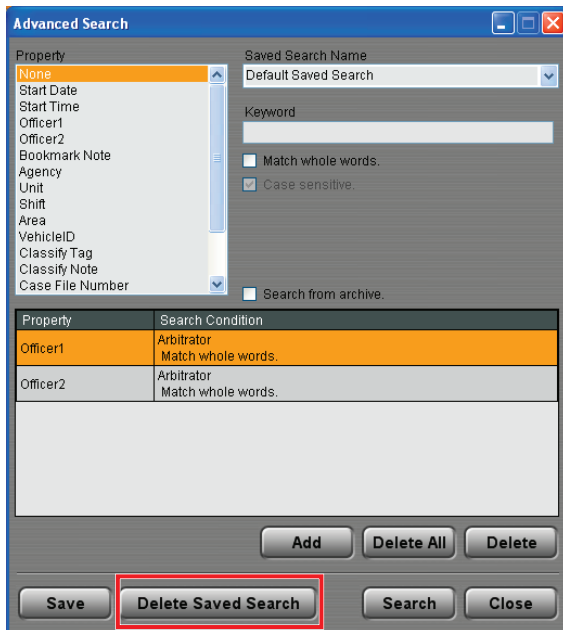

1. **Select a saved search name to be deleted from the Saved Search Name dropdown list.**
2. **Click on [Delete Saved Search].**
A confirmation dialog box is displayed.
3. **Click on [Yes].**
The selected saved search is deleted from the database.

To cancel deleting

Click on [No] in the confirmation dialog box.

Operations

Playing back the videos found, verifying them, or exporting them to external media is enabled.

Playback Operation

In the Search Result Display section of the Main screen, click on the [PLAY] button, and the playback screen appears.

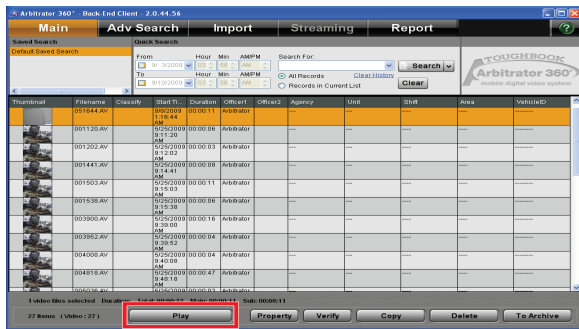



Switching screens

Video display section



Videos displayed on the display section is switched.

Switching the QVGA and VGA sizes

Select the display size of videos, QVGA or VGA, using the  /  (QVGA/VGA switch) button.



VGA display



QVGA display



Switching the Main video and Sub video

With the VGA size screen, select the displayed video, either the main or sub video, using the  /  (Main/Sub video switch) button.

Playback



Click on .

Playback starts.

To pause playback

Click on .

Playback pauses.

Playback restarts if you click on the button again.

Skip playback



You can skip to various playback locations.



Frame forward playback

Click on  during pause.

An image one frame after the current frame will be displayed.

Operations (continued)

Skip back/Frame rewind playback

Click on  or  button during playback.

If the button is clicked during playback

If the button is clicked during playback, playback of the current file will start from the beginning.

If the button is clicked during fast forward or fast rewind

Playback will start from the beginning of the current file.

If the button is clicked during pause

An image one frame before the current frame will be displayed.

Fast rewind, fast forward, and slow playback

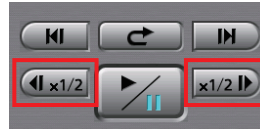

You can skip to various playback locations.

Fast forward playback and slow playback

Click on  or .

If the button is clicked during playback

Fast forward playback starts. Each time this button is clicked, fast forward playback speed changes among x2, x4, and x20.



At the end of the file, playback pauses.

If the button is clicked during pause

Slow playback starts. Each time this button is clicked, slow playback speed changes between 1/2 and 1/4.

At the end of the file, playback pauses.

Notes

- If  is clicked during fast forward, normal playback starts. The indication for the fast forward button becomes [x2].
- If  is clicked during slow playback, playback pauses. The indication for the slow playback button becomes [1/2].

Operations (continued)

Fast rewind playback and slow reverse playback

Click on  or .

If the button is clicked during playback

Fast rewind playback starts. Each time this button is clicked, fast rewind playback speed changes among x2, x4, and x20.



At the beginning of the file, playback pauses.

If the button is clicked during pause

Slow reverse playback starts. Each time this button is clicked, slow reverse playback speed changes between 1/2 and 1/4.

At the beginning of the file, playback pauses.

Notes

- If  is clicked during fast rewind, normal playback starts. The indication for the fast rewind button becomes [x2].
- If  is clicked during slow reverse playback, playback pauses. The indication for the slow reverse playback button becomes [1/2].

Quick replay



Click on .

Playback from a location 7 seconds before the button is clicked starts. If this button is clicked within 7 seconds from the beginning of a file, playback starts from the beginning of the file.

Turning playback sound On or Off

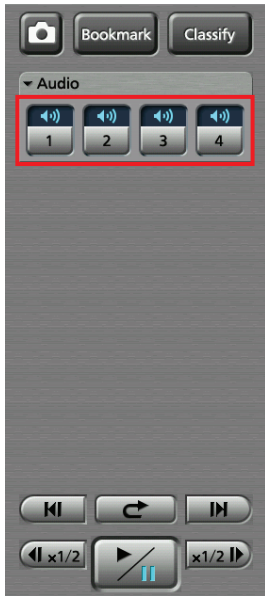

1. Click on the Audio tab to open.
2. Click on an audio channel button you wish to set.

Each time the button is clicked, On and Off are switched alternately. The current setting is displayed on the upper part of the button.

: Playback sound On

: Playback sound Off

Creating classify information

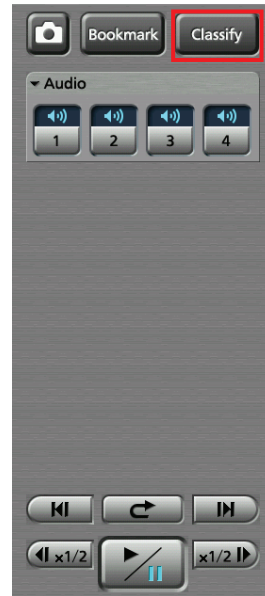

Click on [Classify] during playback.

Playback pauses, and classify information is created. The Classify tab in the Property section is displayed. (See "Classify tab," page 19.)

Notes

- Classify information cannot be created during fast forward or fast rewind.
- The [Classify] button is not available if no classify tag has been registered.

Creating a snapshot picture

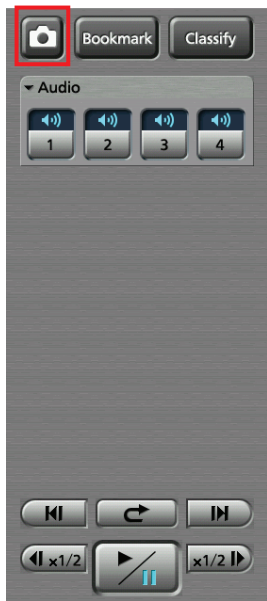

Click on .

A snapshot picture at the current time will be stored in the preset location.

You can edit snapshots.

(See "Snapshot information," page 41.)

Adding Bookmarks

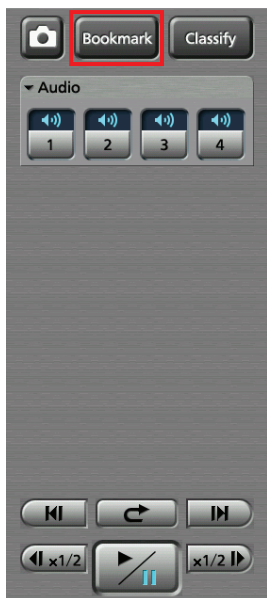

A bookmark can be added to a file whose playback, pause, or slow playback is in progress.

Click on [Bookmark] at a location you wish to add a bookmark.

During pause, a bookmark is added to the currently paused position.

During playback or slow playback, it stops. A bookmark is added to that position, then playback or slow

playback resumes.

Notes

- Bookmarks can be added with a minimum interval of 2 seconds.
- A bookmark cannot be added during fast forward or fast rewind.
- You can edit bookmarks.
(See "Bookmark information," page 42.)

Displaying Information

Meta Information (Info)

If the Info tab is clicked on the playback screen, meta information will be displayed.



•GPS Information

In the GPS information section, the current location and vehicle speed data obtained from the GPS are displayed.

SPD: Vehicle speed

LAT: Latitude

LON: Longitude

•Radar Information

In the Radar information section, the speeds of your vehicle and target vehicle that are measured by the radar gun are displayed.

OWN: Speed of your vehicle

TGT: Speed of the target vehicle

•Trigger Information

In the Trigger information section, the GPI input status is displayed.

Operations (continued)

Officer information (Officers)

If the Officer Info tab is clicked on the playback screen, officer information that is registered in the Memory Card Video Recorder is displayed.



- **Officer information**

The officer IDs and first, middle, and last names for Officer 1 and Officer 2 are displayed in the corresponding fields.

- **Shift information**

Data of shiftwork pattern for officers are displayed.

VehicleID: Vehicle ID

Area: Area

Shift: Shiftwork pattern

Unit: Unit

Agency: Police agency

Snapshot information

If the Snapshot tab is clicked on the playback screen, snapshot information of the selected video file will be displayed. You can display and edit an assigned snapshot.

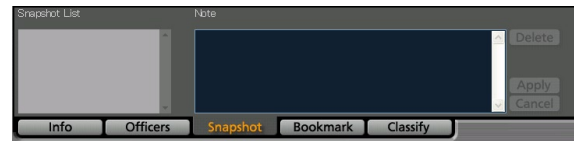

- **To display a snapshot picture**

Select a snapshot you wish to display from the Snapshot List. The selected snapshot is displayed in the Video Display Section in Pause mode.

- **Editing a note**

You can edit the note for a snapshot during pause at a snapshot position.

1. **Edit the note in the Note field.**

2. **Click on [Apply].**

The note for the selected snapshot will be updated.

- **Cancel editing**

Click on [Cancel] before clicking on [Apply].

Note

If no note is edited, the [Apply] and [Cancel] buttons are not available.

Bookmark information

If the Bookmark tab is clicked on the playback screen, bookmark information will be displayed. It is possible to move to a desired bookmark position or edit a note.

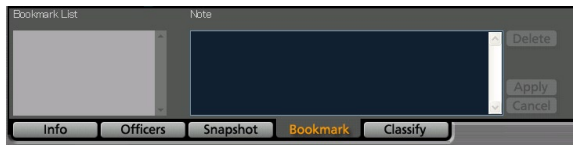

- **To move to a desired bookmark position**

Select a bookmark on the Bookmark List. The unit moves to the selected bookmark position then pauses.

- **Editing a note**

You can edit the note for a bookmark during pause at a bookmark position.

1. **Edit the note in the Note field.**

2. **Click on [Apply].**

The note will be updated with the edited information.

- **Cancel editing**

Click on [Cancel] before clicking on [Apply].

Note

If no note is edited, the [Apply] and [Cancel] buttons are not available.

Classify information

If the Classify tab is clicked on the playback screen, classify information will be displayed. It is possible to move to a desired classify information item position or edit classify information or a note.

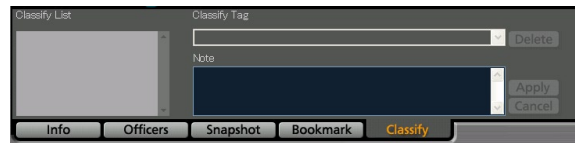

- **To move to a desired classify information item position**

Select a classify information item from the Classify List. The unit moves to the selected classify information item position then pauses.

- **Editing a classify information**

You can edit the classify information displayed in the Classify tab during pause at a classify information position.

1. **Select a classify information tag from the dropdown list.**

2. **Edit the note in the Note field.**

3. **Click on [Apply].**

The classify information will be updated with the edited information.

- **Cancel editing**

Click on [Cancel] before clicking on [Apply].

Note

If none of Classify Tag, or note is edited, the [Apply] and [Cancel] buttons are not available.

Displaying Property

Property of videos selected in the Search Result Display section is displayed. Property includes meta-information, case file, and evidence rules.

1. Select a video whose property is to be displayed in the Search Result Display section.
2. Click on [Property].

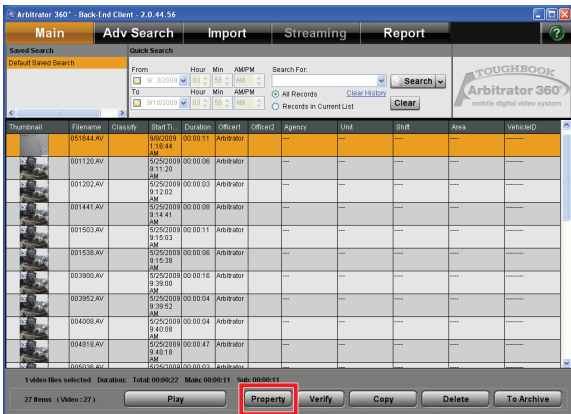

The Property screen is displayed.

Meta-information

If the Advanced tab is clicked, the Advanced screen appears, and meta-information of the selected video will be displayed.

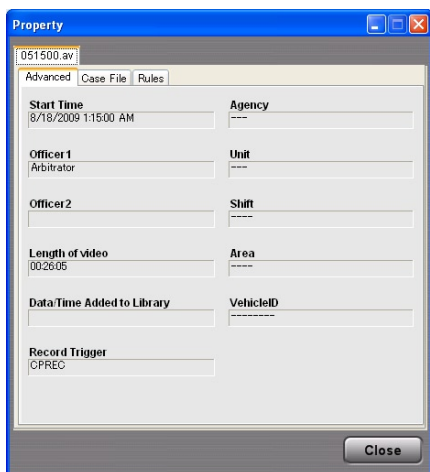

Start Time: Date and time of recording videos

Officer1: Name of Officer 1

Officer2: Name of Officer 2

Length of video: Length of a video file

Date/Time Added to Library: Date and time of registering videos in the database

Record Trigger: Trigger of recording videos

Content	The factor of a record start
REC	The REC button of a recorder
CAM	The REC button of a camera
CPREC	The REC button of a control panel
PC	A record start command received from PC
G1-G16	A trigger by a GPIO signal
RADAR	A trigger detection by a received speed from a radar gun
ACC	Power on record
TEST	Record check After record check, since it is deleted automatically, it does not usually exist on a card.
GPS	A trigger detection by a received speed from a GPS
GPIOFF	Intermittent record after a level trigger on GPIO
TIMER	Intermittent record after a record timer stop

Agency: Agency information

Unit: Unit information

Shift: Shift information

Area: Area information

VehicleID: Vehicle ID information

Case file

If the Case File tab is clicked, the Case File screen appears, and the list of the case file numbers attached to the selected video will be displayed. Multiple case files can be attached to a video file. On this screen, a new case file is defined and attached to a video. A case file attached to a video can be deleted.

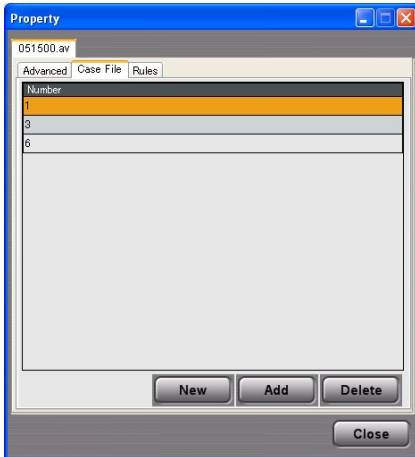

Defining a case file

1. Click on [New].

The Case File Setting screen is displayed.

2. Enter a case file number in the Case File Number field.

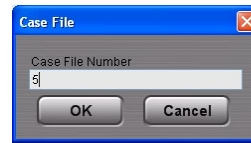

3. Click on [OK].

A new case file is defined.

The Case File Setting screen is closed, and a newly defined case file number is added to the Number list on the Case File screen.

Note

If the Case File Number defined in Step 2 has already been defined, an error message is displayed.

Canceling defining

Click on [Cancel].

Operations (continued)

Attaching a case file to a video

1. Click on [Add].

The Case File Setting screen is displayed.

2. Select a case file number.

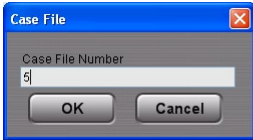

3. Click on [OK].

The case file is attached to the video, and registered in the database.

The attached case file number is added to the Number list on the Case File screen.

Canceling attaching

Click on [Cancel].

Deleting a case file

1. Select a case file number to be deleted on the list.

2. Click on [Delete].

A confirmation dialog box is displayed.

3. Click on [Yes].

The selected case file number is deleted.

Canceling deleting

Click on [No] on the confirmation screen.

Evidence rules

When the Rules tab is clicked, the Rules screen appears, and the evidence rules for the selected video will be displayed.

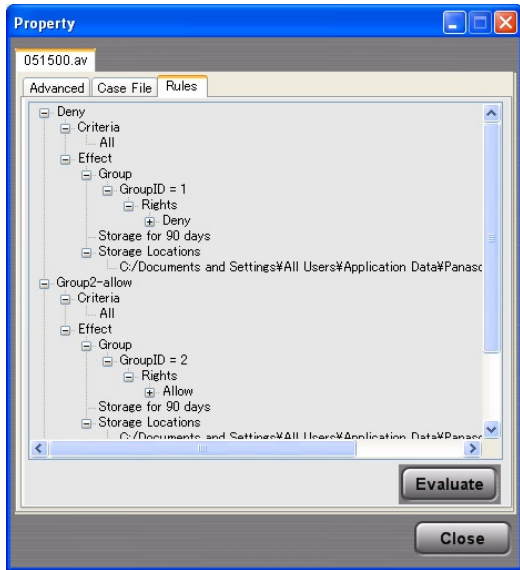

(Refer to Operating Instructions for the Back-End Administrator.)

Displaying the right

Click on [Evaluate] and the rights for the file given to the specified user will be displayed on the Rules Evaluation screen.

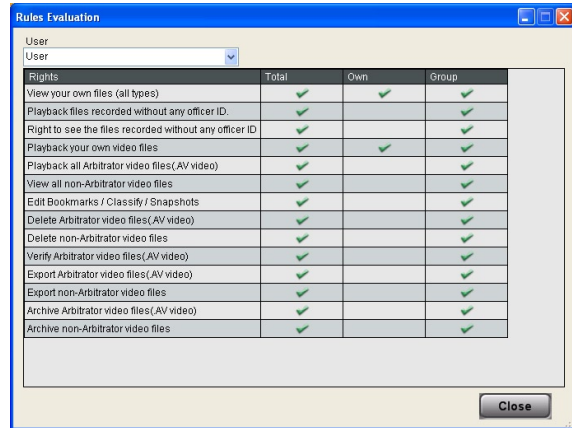

User: The user name is displayed. Default is the logged-in user name.

Rights: The list of the rights given to the file is displayed.

Total: If marked, the specified user has the access right to the file.

Own: The rights of the specified user are displayed.

Group: If marked, the corresponding right of the specified user belongs to the group.

Verifying Videos

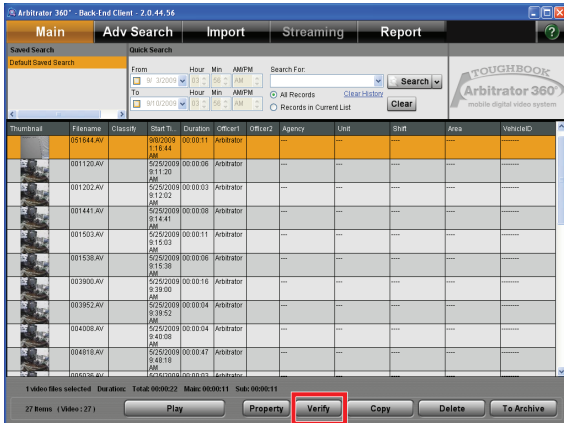

Check if videos are falsified or not.

1. Select a video to be verified on the Search Result Display screen.
2. Click on [Verify].

The Verify screen is displayed, and verifying the video starts.

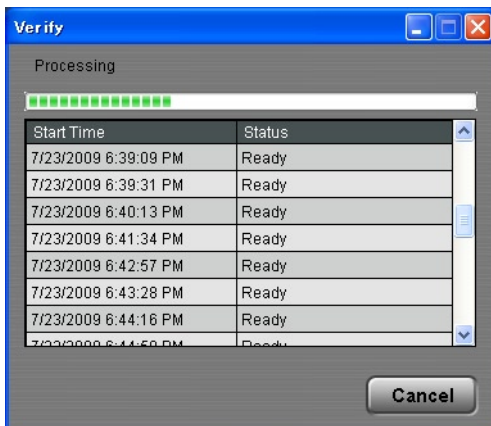

Processing bar: The verification progress of each video is displayed.

Start Time: The record start time of the video is displayed.

Status: The status of each video shown below is displayed.

- Ready
- Success
- Integrity check error
- Right error
- Not support file format

Canceling verifying

Click on [Cancel].

Deleting Videos

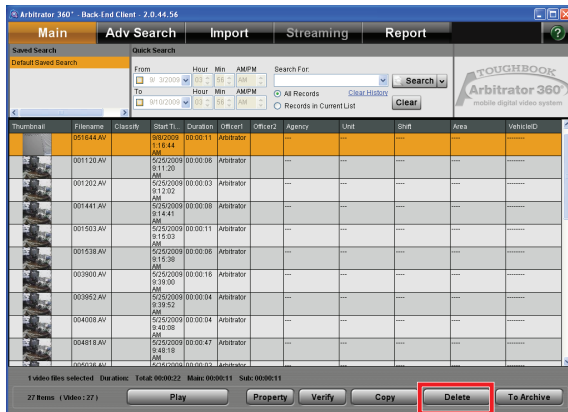

1. Select a video to be deleted on the Search Result Display screen.
2. Click on [Delete].
A confirmation dialog box is displayed.
3. Click on [Yes].
The selected video is deleted.

Canceling deleting

Click on [No] in the confirmation dialog box.

Moving Videos

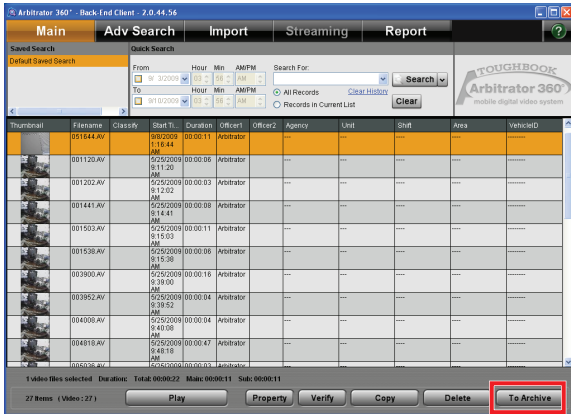

Videos can be moved to archive storage to reduce the disk space for videos and the search processing. The videos moved to the archive storage can be searched, but those videos and non-archive videos cannot be searched at the same time. The videos moved to the archive storage can be returned to non-archive videos. The following operation cannot be done for the videos moved to the archive storage.

- Playback
- Verify
- DVD Burn
- **Convert copy**
- Export copy
- Case file operation
- Attached file operation

Notes

- If the videos moved to the archive storage are intended to be returned, the directory and file structure must be the same as those when moved to archive storage.
- If archived videos are moved to other drive or other directory, the archived videos will not be returned to non-archive videos.

Moving Videos to Archive storage

1. Search videos from non-archive videos.
2. Select a video to be moved on the Search Result Display screen.
3. Click on [To Archive].
A confirmation dialog box is displayed.
4. Click on [Yes].
The progress dialog box is displayed to show the moving progress.
Once the videos have moved to archive storage, the dialog box is closed.

Cancel moving

Click on [No] in the confirmation dialog box or the progress dialog box.

Convert Copy is not available at present.
Upgrading is scheduled for the future.

Moving archived videos

1. **Search videos from archived videos.**
2. **Select a video to be moved on the Search Result Display screen.**
3. **Click on [From Archive].**
A confirmation dialog box is displayed.
4. **Click on [Yes].**
The progress dialog box is displayed to show the moving progress.
Once the videos have been moved from the archive storage, the dialog box is closed.

Cancel moving

Click on [No] in the confirmation dialog box or the progress dialog box.

Deleting an archived video

1. **Search videos from archived videos.**
2. **Select a video to be deleted on the Search Result Display screen.**
3. **Click on [Delete].**
A confirmation dialog box is displayed.
4. **Click on [Yes].**
The selected archived video is deleted.

Cancel deleting

Click on [No] in the confirmation dialog box.

Copying Videos

The searched videos can be copied to external media. DVD Burn, **Convert Copy**, and Export copy are enabled.



DVD Burn

Videos stored in the Memory Card Video Recorder can be downloaded to a PC, and are burned on a DVD-R/ RW in DVD-Video format. Meta information can be embedded in the videos. Either main video or sub video can be output to a DVD file. The audio can be output by arbitrary combination of four channels. The selected channels are synthesized, and are output as monaural. It is also possible to output only video or audio.

1. **Select an output video on the Search Result Display screen.**

Multiple videos can be selected.

2. **Click on [Copy], and select [Burn DVD-Video].**

The DVD Burn screen is displayed.

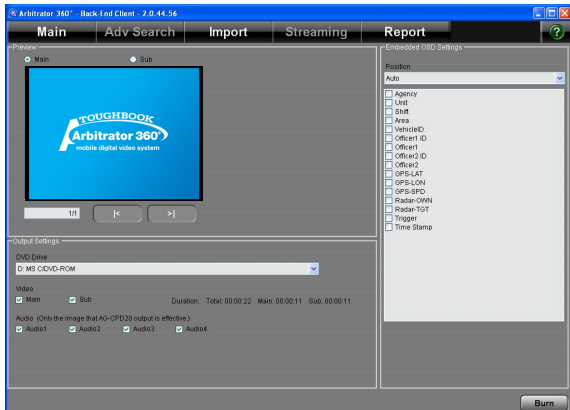

3. **Make settings for output in the Output Settings section.**

4. **Make settings for Embedded OSD in the Embedded OSD Settings section.**

5. **Confirm the meta-information attached to the videos in the Preview section.**

Select either a main or sub video. If multiple videos are to be copied, click on [K] or [>] to select a video to be previewed.

6. **Click on [Burn].**

The confirmation dialog box is displayed.

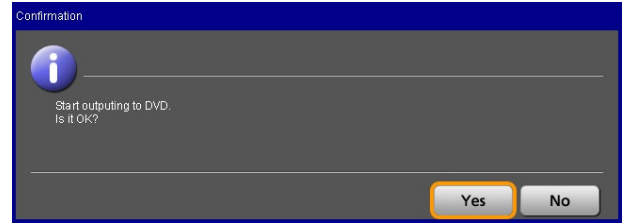

7. **Click on [Yes].**

The progress dialog box is displayed. Once the copying is finished, the dialog box is closed.

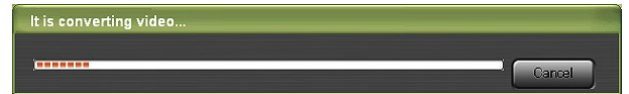

Cancel copying

Click on [Cancel] in the progress dialog box.

While creating an image, copying can be canceled.

Note

When writing to a DVD starts, copying cannot be canceled.

Copying to a rewritable disc

If videos are to be copied to a rewritable disc, the confirmation dialog box shown below is displayed.

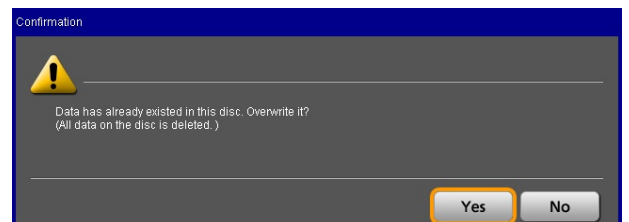

Click on [Yes] to overwrite. Copying starts.

To cancel copying, click on [No].

Verifying the disc

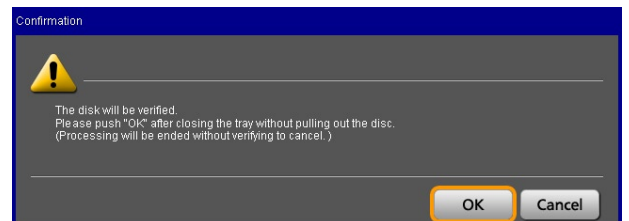

To verify the DVD disc, click on [OK].

Convert Copy is not available at present. Upgrading is scheduled for the future.

Operations (continued)

Output settings

• Output Setting section

1. Select a DVD drive from the dropdown list in the DVD Drive field.
2. Select an output video in the Video section.

Main: Main video

Sub: Sub video

3. Select an output audio in the Audio section.

Any desired channels can be selected. If multiple channels are selected, synthesized monaural audio is output.

• Embedded OSD Settings section

1. Select the display position of the meta-information in the Position section.

Auto: This setting adjusts the displayed position not to make the same position as Embedded OSD by Meta file.

Upper left: The Embedded OSD is displayed at the upper-left position.

Lower left: The Embedded OSD is displayed at the lower-left position.

2. Check the meta-information embedded to the video on the list.

Multiple tags can be selected.

Meta-information embedded to the video

Tag	Indication format
Field1	Characters
Field2	Characters
Field3	Characters
Field4	Characters
Field5(Vehicle ID)	Characters
Officer1 ID	Characters
Officer1	Characters
Officer2 ID	Characters
Officer2	Characters
GPS-LAT	xx.xxxxxN
GPS-LNG	xxx.xxxxxW
GPS-SPD	3 digits. Unit is KPH or MPH.
Radar-OWN	3 digits. Unit is KPH or MPH.
Radar-TGT	3 digits. Unit is KPH or MPH.
Trigger	Trigger Name, Max 15 characters
Time Stamp	yyyy-mm-ss hh:mm:ss Local Time

Notes

- A maximum of 13 tags can be set.
- If a Time Stamp has been embedded in the video, the Time Stamp of the tag cannot be embedded in the OSD.

Convert Copy

Videos are converted to Windows Media Video format (called WMV), and output to external media. Either main video or Sub video can be output to a WMV file. The audio can be output by arbitrary combination of four channels. The selected channels are synthesized, and are output as monaural. It is also possible to output only video or audio.

1. Select an output video on the Search Result Display screen.

Multiple videos can be selected.

2. Click on [Copy], and select [Convert Copy WMV].

The Convert Copy screen is displayed.

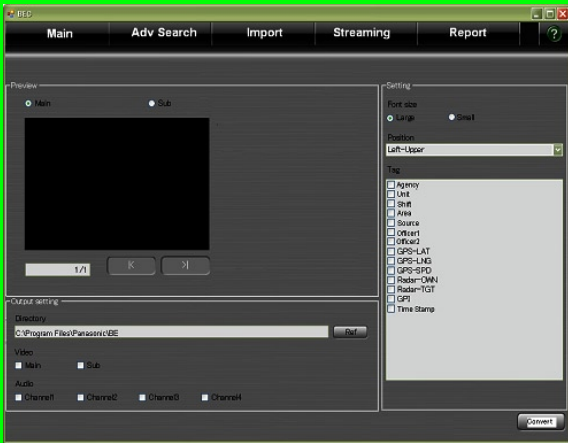

3. Make settings for output in the Output setting section.

4. Make settings for OSD in the Setting section.

5. Confirm the meta-information attached to the videos in the Preview section.

Select either a main video or Sub video. If multiple videos are to be copied, click on [<K>] or [<X>] to select a video to be previewed.

6. Click on [Convert].

The progress dialog box is displayed. Once the copying is finished, the dialog box is closed.

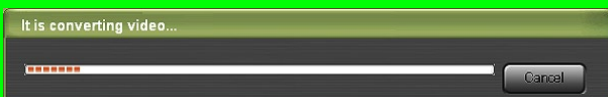

Cancel copying

Click on [Cancel] in the progress dialog box.

Output settings

• Output Setting section

1. Set the destination directory in the Directory field.

Click on [Ref], and the directory selection dialog box is displayed. Select the destination directory.

2. Select an output video in the Video section.

Main: Main video

Sub: Sub video

3. Select an output audio in the Audio section.

Any desired channels can be selected. If multiple channels are selected, synthesized monaural audio is output.

• Setting section

1. Select the font size for the meta-information in the Font size section.

Large: Large size

Small: Small size

2. Select the display position of the meta-information in the Position section.

Left-Upper

Left-Lower

Right-Upper

Right-Lower

3. Check the meta-information attached to the video on the Tag list.

Multiple videos can be selected.

Convert Copy is not available at present. Upgrading is scheduled for the future.

Export

Videos registered in the Back-End Server can be exported to external media in the proprietary format.

1. Select a video to be exported on the Search Result Display section.

Multiple videos can be selected.

2. Click on [Copy], and select [Export Copy].

The Export screen appears, and the list of selected videos are displayed.

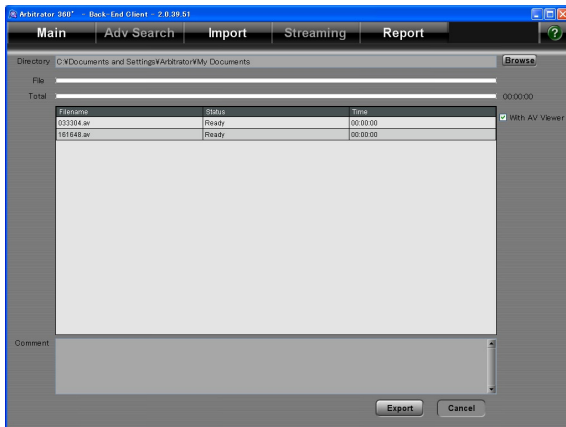

3. Set the destination folder in the Directory field.

Click on [Browse], and the folder selection dialog box is displayed. Select the destination folder.

4. To export the dedicated player application together, follow the steps below.

- 1) Select an empty folder or make a new folder.
- 2) Check the "With AV Viewer" check box.

5. Click on [Export].

A confirmation dialog box is displayed.

6. Click on [Yes].

The video will be copied to the specified folder. The progress is displayed on the File bar and Total bar.

Cancel copying

Click on [No].

Operations (continued)

Importing

Files stored in external media can be registered to the database. When you click on [Import] on the Main screen, the Import screen appears.

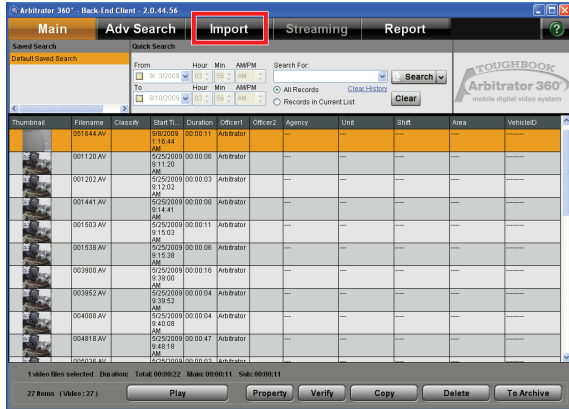

When a video has been recorded on the Memory Card Video Recorder, its meta-information is also registered to the database. If a video has not been recorded on the Memory Card Video Recorder, meta-information can be attached to the video. When videos are registered to the database, the storage location, retention period and permission will be determined based on the evidence rules defined by the Back-End Administrator setup. (Refer to Operating Instructions for the Back-End Administrator.)

Importing files



1. **Click on [Browse].**
The directory selection dialog box appears.
2. **Select a directory, then click on [OK].**
The list of files in the specified directory is displayed in the list.
3. **Select a file to be imported on the list.**
Check the check box for the file to be selected. Multiple files can be selected.
4. **Click on [Start].**

A confirmation dialog box is displayed.

5. Click on [Yes].

The progress dialog box is displayed.

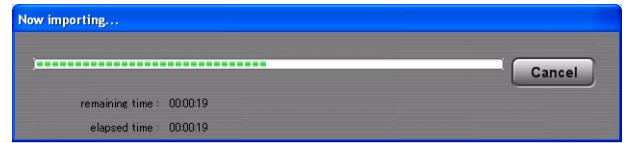

Once the videos have been imported, the dialog box is closed.

Cancel importing

Click on [Cancel] in the progress dialog box.

Importing videos recorded on the unit other than the Memory Card Video Recorder

When videos recorded on the unit other than the Memory Card Video Recorder, the Meta-Information screen appears when the [Start] button is clicked in Step 4.

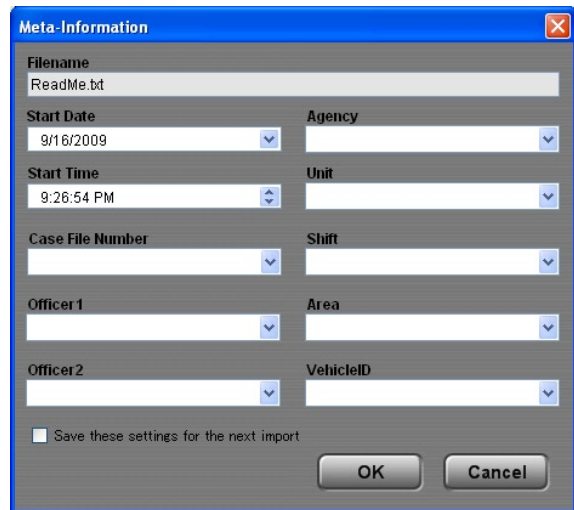

Enter the information then click on [OK]. Repeat this as many times as the number of files to be imported. For the second and following files, the previous setting is displayed as default. If "Save these settings for the next import" check box is checked, the same setting is applied to all files.

Operations (continued)

Usable function

Usable function of the imported videos depends whether they have been recorded on the Memory Card Video Recorder or not.

Function	Videos recorded by the Memory Card Video Recorder	Videos not recorded by the Memory Card Video Recorder
Search	○	○
Play	It can be played back using the dedicated player.	It can be displayed with the application associated with the explorer.
Delete	○	○
Verify	○	×
Display property	○	○
Case file operation	○	○
Edit meta-information	×	×
Bookmark operation	○	×
Snapshot operation	○	×
Classify operation	○	×
Archive operation	○	○
Report	○	○
Export copy	○	○
Convert copy	○	×
DVD burn	○	×

Convert Copy is not available at present.
Upgrading is scheduled for the future.

Importing automatically

Videos recorded to a P2 card or SDHC Memory Card on the Memory Card Video Recorder can be registered to the Back-End Server automatically.

1. Insert a P2 card or SDHC Memory Card to PC.

The progress dialog box is displayed.

Upon completion of importing, a completion dialog box is displayed.

2. Remove the P2 card or SDHC Memory Card from the PC.

Cancel importing

Click on [Cancel] in the progress dialog box.

Notes

- Import operation is executed in background so that other operation can be done while importing.
- After videos and its associated files are imported, those files are deleted from the P2 card or SDHC Memory Card.

Streaming

Streaming videos via the Front-End or Memory Card Video Recorder is enabled.

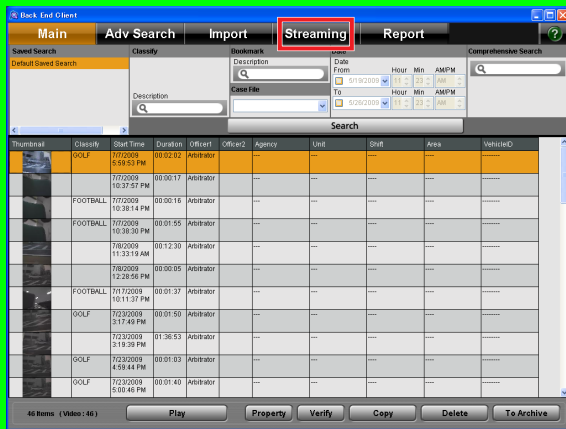

Click on [Streaming] on the Main screen, and the Streaming screen appears. The Front-End and Memory Card Video Recorder recently connected to the Back-End Server will be displayed.

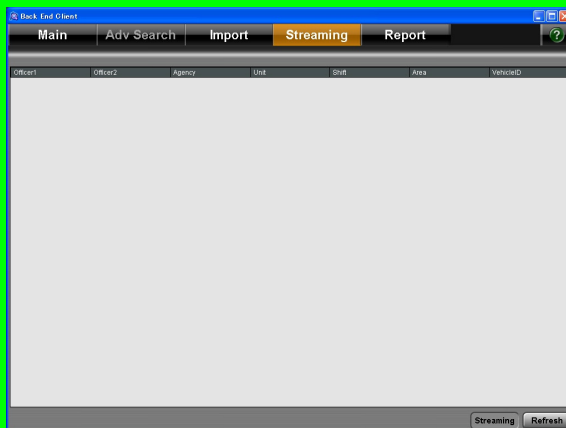

On the list, the following items will be displayed:

- Officer1:** Name of Officer 1
- Officer2:** Name of Officer 2
- Agency:** Information of Agency
- Unit:** Information of Unit
- Shift:** Information of Shift
- Area:** Information of Area
- Vehicle ID:** Information of Vehicle ID

Updating the Streaming screen

Click on [Refresh]. The list will be updated. The list can be updated by right-clicking.

Starting up the streaming player

1. Select the Memory Card Video Recorder or Front-End on the list.
2. Click on [Streaming].

The streaming player starts. The streaming player can start with the right-clicking menu.



Multiple streaming players can be activated.

Ending the streaming player

The streaming player is terminated with either of the following two methods:

- Click on the Close button upper right on the screen.
- Close the Back-End Client application.

Streaming from the Back-End Client is not available at present. Upgrading is scheduled for the future.

Description of the Streaming player screen

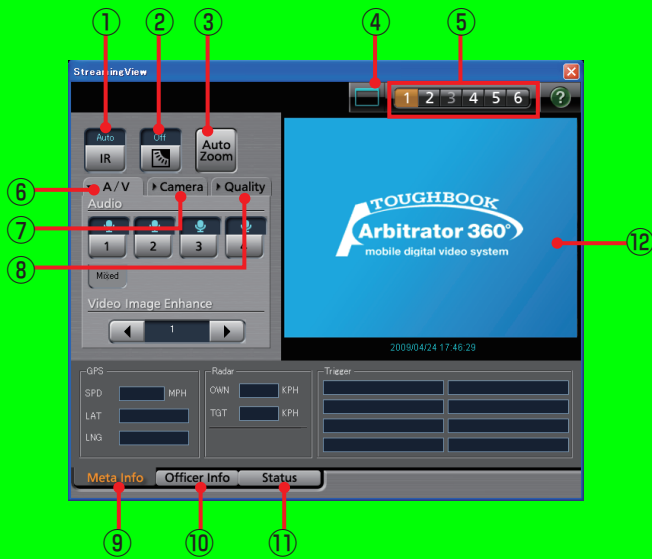

- ① **IR button/indications**
Switches IR mode of the camera. Each time this button is clicked, On, Off, and Auto is cyclically selected. The current setting is indicated above the button.
- ② **(Backlight compensation) button/indication**
Turns the backlight compensation On or Off. The current setting is indicated above the button.
- ③ **Auto Zoom button/indication**
Controls the automatic zooming function of the camera. Zoom-in, pause, and zoom-out operation will be automatically performed.
- ④ **Full/Simple Operation mode switch**
Switches the display mode between Full Operation mode and Simple Operation mode.
- ⑤ **Video select buttons**
Selects one of six cameras connected to the Memory Card Video Recorder for playing.

- ⑥ **A/V tab**
This is a panel for audio and video control.



- ⓐ **Audio setting buttons/indications**
Switch whether the selected audio channel is to be played or not. The current setting is indicated above the button.
 - 🔊: Played
 - 🔇: Not played
(See "Selecting playback audio channels," page 63.)
- ⓑ **Mixed**
?????
- ⓒ **Video Image Enhance button**
For adjusting the brightness of a dark video image. Click on the [◀] or [▶] button to change the setting. The current setting is indicated at the center.
 - Off:** No video image enhancing
 - Low:** Low video image enhancing
 - High:** High video image enhancing
(See "Compensating Image Brightness," page 64.)

Streaming from the Back-End Client is not available at present. Upgrading is scheduled for the future.

Operations (continued)

⑦ Camera tab

This is a panel for operating the color camera. The Camera tab cannot be selected if no color camera is connected to the Memory Card Video Recorder.

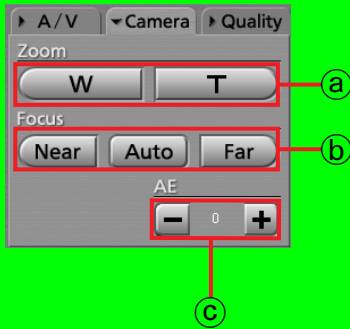

Ⓐ Zoom buttons

For adjusting zooming.

W: For zooming out

T: For zooming in

(See "Zooming," page 64.)

Ⓑ Focus buttons

For adjusting focus.

Near: For focusing on a object nearby

Auto: For automatic focusing

Far: For focusing on a distant object

(See "Focusing," page 65.)

Ⓒ AE buttons/indication

For adjusting the exposure. The current setting value is indicated at the center.

-: Each click on this button decreases the exposure value by 1. The value can be decreased to -2.

+: Each click on this button increases the exposure value by 1. The value can be decreased up to 2.

(See "Adjusting Image Brightness," page 65.)

⑧ Quality tab



Ⓐ Mode

Select the mode of a video.

Setting values: 768 kbps, 384 kbps, 192 kbps, 512 kbps, 256 kbps, 128 kbps

Ⓑ Resolution

Display the frame rate of video. The setting is made on the Front-End application. The value in parentheses are resolutions over RTP.

Setting values: 320×240 (352×240), 160×120 (176×112)

Ⓒ Frame Rate

Select the frame rate of a video.

Setting values: 30, 15, 10, 5, 2, 1 (frames/seconds)

⑨ Meta Info tab

(See "Info tab," page 17.)

⑩ Officer Info tab

(See "Officers tab," page 17.)

⑪ Status tab

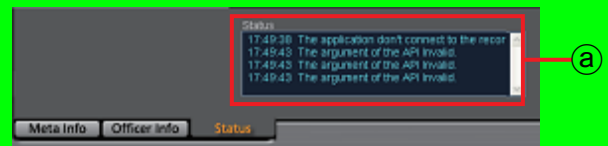

Ⓐ Status indication

Error is displayed.

⑫ Video Display Section

Streaming video is displayed.

Streaming from the Back-End Client is not available at present. Upgrading is scheduled for the future.

Streaming operations

Selecting a camera



Select a camera displayed on the screen from among six cameras connected to the Memory Card Video Recorder by pressing one of the [1] - [6] buttons.

Switching the displayed screen



Full/Simple Operation mode switch button is pressed, Full Operation and Simple Operation screen switched.

Simple Operation screen



Streaming from the Back-End Client is not available at present. Upgrading is scheduled for the future.

Operations (continued)

Making a dark image easier to view



Click on [IR].

A dark video image becomes easier to view with infrared imaging.

Each time this button is clicked, Auto, On, and Off are switched. The current setting is displayed on the upper part of the button.

Normally, set it to Auto.

Auto: Automatically changes IR mode depending on ambient brightness.

On: Sets IR mode to On.

Off: Sets IR mode to Off.

Note

You can make a video image further brighter with image enhancing. (See "Compensating Image Brightness," page 64.)

Making a backlit image easier to view



Click on [Off].

The darker part of a backlit image becomes easier to view.

Each time this button is clicked, On and Off are switched alternately. The current setting is displayed on the upper part of the button.

Normally, set it to Off.

Streaming from the Back-End Client is not available at present. Upgrading is scheduled for the future.

Auto-zooming



Click on [Auto Zoom].

The camera zooms into the target magnification, stops for a while, then zooms out to the preset end magnification. If the camera is at a zoom position with a larger magnification than the target magnification when this button is clicked, the camera zooms out to the target magnification first.

Setting audio and video

Click on the A/V tab to display the A/V screen.



Selecting playback audio channels



Playback of each audio channel can be turned on or off with the [1], [2], [3], and [4] buttons on the A/V tab.

Click on an audio channel button you wish to play.

The setting is displayed on the upper part of the button.

- : The audio channel signal is played.
- : The audio channel signal is not played.

Streaming from the Back-End Client is not available at present. Upgrading is scheduled for the future.

Compensating Image Brightness



You can adjust the brightness of dark video parts in the main video.

Click on [Video Image Enhance ◀/▶].

- Off:** No video image enhancing
- Low:** Low video image enhancing
- High:** High video image enhancing

Adjusting a camera

Click on the Camera tab to display the Camera screen.

Zooming



Adjust using the [Zoom] buttons.

- **To zoom out**

Hold the [W] button pressed.

Release the button when the zoomed image of your preference is displayed.

- **To zoom in**

Hold the [T] button pressed.

Release the button when the zoomed image of your preference is displayed.

Streaming from the Back-End Client is not available at present. Upgrading is scheduled for the future.

Focusing



Adjust using the [Focus] buttons.

- **Automatic adjustment**

Click on [Auto].

With the automatic focus function, focusing is performed automatically.

- **Manual adjustment**

If the target is out of focus with the automatic focus function, use manual focusing.

To focus on a distant object

Hold the [Far] button pressed until the target is in focus.

To focus on a object nearby

Hold the [Near] button pressed until the target is in focus.

Adjusting Image Brightness



Adjust using the [AE +/-] buttons.
Normally, leave it set to "0."

- **To make an image brighter**

Click on [+].

- **To make image darker**

Click on [-].

Streaming from the Back-End Client is not available at present. Upgrading is scheduled for the future.

Adjusting picture quality

Click on the Quality tab to display the Quality screen.



Setting the Mode

Click on Mode [+]/[-].

The setting value is indicated at the center.

Setting the resolution

Click on Resolution [+]/[-].

The setting value is indicated at the center.

Setting the frame rate

Click on Frame Rate [+]/[-].

The setting value is indicated at the center.

Streaming from the Back-End Client is not available at present. Upgrading is scheduled for the future.

Reporting

Operation log of a video is searched for with the operating date, operating user and group, operating items, and its report is created.

Creating a report

1. Select a video for creating a report in the Research Result Display section on the Main screen.

Multiple videos can be selected.

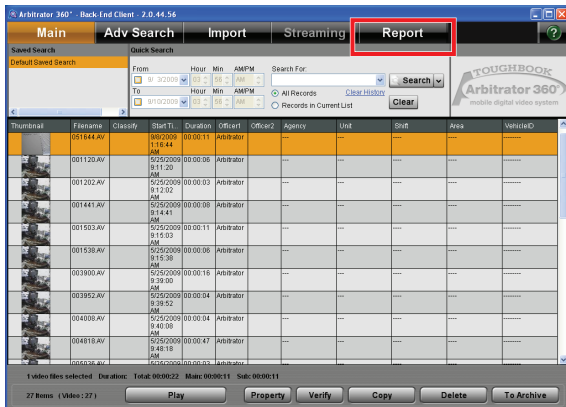

2. Click on [Report].

The Report screen appears.

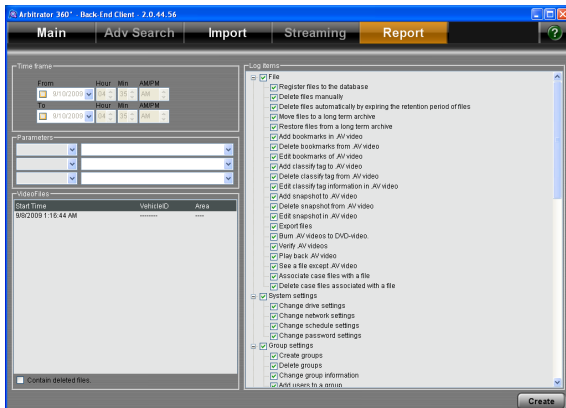

The list of videos to be reported is displayed in the Video Files section.

3. Set the operation date in the Time frame section.

(See "Setting of operation date," page 68.)

4. Set the operated users and groups in the Parameters section.

(See "Setting of the operated users and groups," page 68.)

5. Set the operation items in Log Items section.

(See "Setting of log items," page 68.)

- 6 To include the deleted files, check the "Contain deleted files" check box.

7. Click on [Create].

The Report output screen appears.

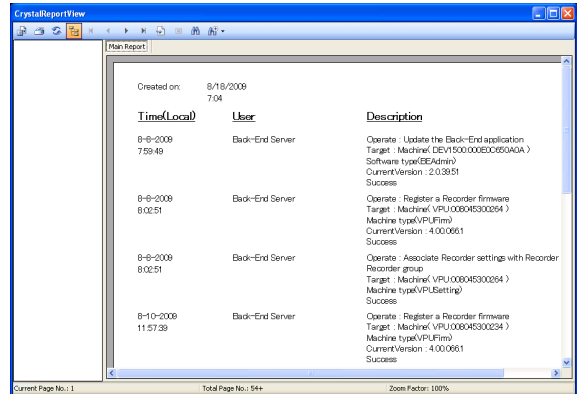

8. Print the report.

Note

If the Crystal Reports Runtime module has not been installed, a report will not be created. (See "Installing the Crystal Reports Runtime module," page 5.)

Operations (continued)

Setting the search conditions

Setting of operation date

Set the operation period of operation log for searching in the Time frame section. If only the upper limit is set, operation log before the upper limit of the date will be searched for. If only the lower limit is set, operation log after the lower limit of the date will be searched for.

Setting of the operated users and groups

Up to three user names and group names can be set in the Parameters section. Select it from the dropdown list.

Setting of log items

Select the operation items for reporting in the Log Items section. Operation log whose check box is checked is searched for. All items are checked as the default. Right-clicking enables the operations below.

- Expand all tree
- Close all tree
- Check all
- Uncheck all

Operation items shown in the table can be set.

Items	Subitems
File	Register files to the database.
	Delete files manually.
	Delete files automatically to expire the retention period of files.
	Move files to a long term archive.
	Restore files from a long term archive.
	Add bookmarks in a .AV video.
	Delete bookmarks from a .AV video.
	Edit bookmarks of a .AV video.
	Add classify to a .AV video.
	Delete classify from a .AV video.
	Edit classify information related a .AV video.
	Add snapshot to a .AV video.
	Delete snapshot from a .AV video.
	Edit snapshot related a .AV video.
	Export files.
	Convert .AV videos and copy it.
	Burn .AV videos to DVD.
	Verify .AV videos.
	Play a .AV video.
	See a file except .AV video.
Associate case files with a file.	
Delete case files associated a file.	
System settings	Change drive settings.
	Change network settings.
	Change schedule settings.
	Change password settings.

Convert Copy is not available at present. Upgrading is scheduled for the future.

Operations (continued)

Items	Subitems
Group settings	Create groups.
	Delete groups.
	Change group information.
	Add users to a group.
	Delete users from a group.
	Export groups.
	Import groups.
User settings	Create users.
	Delete users.
	Change user information.
	Export users information.
	Import users information.
Evidence Rules settings	Create evidence rules.
	Delete evidence rules.
	Change evidence rules.
	Evaluate evidence rules.
Classify settings	Register classify tags.
	Delete registered classify tags.
Case File settings	Create case files.
	Delete case files.

Operations (continued)

Items	Subitems
Remote Update	Create VPU groups.
	Delete VPU groups.
	Change VPU group information.
	Register VPUs to a VPU group.
	Delete VPUs from a VPU group.
	Register a FE application.
	Delete a registered FE application.
	Register a VPU firmware.
	Delete a registered VPU firmware.
	Create VPU settings.
	Delete VPU settings.
	Change VPU settings.
	Associate VPU settings with VPU or VPU group.
	Register a BEC application.
	Delete a registered BEC application.
	Update the FE application.
	Update the VPU firmware.
	Update the BEC application.
Update the VPU setting.	
Report	Output system report.
Other	Login.
	Logout.

Error Messages

Messages for the Back-End Client Application

No.	Message	Measure
9000	The configuration file is not found. There is a possibility not to function properly.	Reinstall. (Normally this message is not displayed.)
9001	The configuration file is illegal. There is a possibility not to function properly.	Reinstall. (Normally this message is not displayed.)
9010	A fatal error occurred. It will end the application.	An error occurred. The program may have some problem.
9020	This application has already started.	This application has already been started.
9030	Failed to process the history file.	Check that the network is connected. Check that the server is in operation. Reinstall or contact the administrator.
10000	Failed to acquire the search parameter.	Check that the network is connected. Check that the server is in operation. Reinstall or contact the administrator.
10001	Failed to cancel the search parameter.	Check that the network is connected. Check that the server is in operation. Reinstall or contact the administrator.
10100	Failed to acquire the group information.	Check that the network is connected. Check that the server is in operation. Reinstall or contact the administrator.
10101	Failed to acquire the search parameter.	Check that the network is connected. Check that the server is in operation. Reinstall or contact the administrator.
11000	Failed to display the advanced search screen.	Reinstall. (Normally this message is not displayed.)
11001	Failed to display the search screen.	Reinstall. (Normally this message is not displayed.)
11002	The unexpected error occurred.	Reinstall. (Normally this message is not displayed.)
11003	Failed to unload properly.	Reinstall. (Normally this message is not displayed.)
11004	Failed to acquire the display parameter.	Reinstall. (Normally this message is not displayed.)
11005	Failed to update the search parameter.	Reinstall. (Normally this message is not displayed.)
11006	Failed to acquire the display parameter.	Reinstall. (Normally this message is not displayed.)
11007	Failed to acquire the display parameter.	Reinstall. (Normally this message is not displayed.)
11008	Failed to edit the search parameter.	Reinstall. (Normally this message is not displayed.)
11100	Failed to acquire the Saved Search Name.	Check that the network is connected. Check that the server is in operation. Reinstall or contact the administrator.
11101	Failed to save Saved Search Name.	Check that the network is connected. Check that the server is in operation. Reinstall or contact the administrator.
11102	Failed to delete the Saved Search Name.	Check that the network is connected. Check that the server is in operation. Reinstall or contact the administrator.
11103	Failed to change the Saved Search Name.	Check that the network is connected. Check that the server is in operation. Reinstall or contact the administrator.
11104	The Saved Search cannot be created any more. The number of the Saved Search that can be created up to 50	Delete the unnecessary Save Search, then create it again.
12000	Failed to display the Search screen.	Reinstall. (Normally this message is not displayed.)
12001	Failed to start the Search.	Reinstall. (Normally this message is not displayed.)
12002	Failed to start the Saved Search.	Reinstall. (Normally this message is not displayed.)
12003	Failed to control the Search screen.	Reinstall. (Normally this message is not displayed.)

Error Messages (continued)

No.	Message	Measure
12004	Failed to control the Saved Search.	Reinstall. (Normally this message is not displayed.)
12100	Lower limit value cannot be over upper limit.	Set the lower limit of the input field less than the upper limit.
12110	Input character string is too long. The number of the maximum characters is 50 .	Enter the character string within 50 characters.
12111	Input character string is too long. The number of the maximum characters is 3000.	Enter the character string within 3,000 characters.
12112	Input character string is too long. The number of the maximum characters is 99.	Enter the character string within 99 characters.
12113	Input character string is too long. The number of the maximum characters is 500.	Enter the character string within 500 characters.
12114	Input character string is too long. The number of the maximum characters is 260.	Reenter the charater string within 260 characters.
12115	Neither the single nor double quotation marks ' and " cannot be searched.	Delete ' and " from the keyword for the search.
13000	Failed to display the search result screen.	Reinstall. (Normally this message is not displayed.)
13001	Failed to control the search result screen.	Reinstall. (Normally this message is not displayed.)
13002	Failed to playback the video.	Reinstall. (Normally this message is not displayed.)
13003	Failed to display the video information.	Reinstall. (Normally this message is not displayed.)
13004	Failed to display the verification of video.	Reinstall. (Normally this message is not displayed.)
13005	Failed to display the video copy screen.	Reinstall. (Normally this message is not displayed.)
13006	Failed to display the video deletion screen.	Reinstall. (Normally this message is not displayed.)
13007	Failed to display the video archive screen.	Reinstall. (Normally this message is not displayed.)
13008	Failed to display the video.	Reinstall. (Normally this message is not displayed.)
13009	Failed to display the video.	Reinstall. (Normally this message is not displayed.)
13010	Failed to get the video management information.	Reinstall. (Normally this message is not displayed.)
13011	Failed to delete the thumbnail file of the temporary saved video.	Terminate the application, and login again.
13012	Failed to create the parameter used for search.	Reinstall. (Normally this message is not displayed.)
13013	Failed to start the Search.	Check that the network is connected. Check that the server is in operation. Reinstall or contact the administrator.
13014	Failed to start acquiring the thumbnail.	Check that the network is connected. Check that the server is in operation. Reinstall or contact the administrator.
13015	Failed to search.	Check that the network is connected. Check that the server is in operation. Reinstall or contact the administrator.
13016	Failed to cancel.	Check that the network is connected. Check that the server is in operation. Reinstall or contact the administrator.
13017	Failed to acquire the thumbnail.	Check that the network is connected. Check that the server is in operation. Reinstall or contact the administrator.
13018	Failed to move to the archive.	Check that the network is connected. Check that the server is in operation. Reinstall or contact the administrator.
13019	Failed to move from the archive.	Check that the network is connected. Check that the server is in operation. Reinstall or contact the administrator.

Error Messages (continued)

No.	Message	Measure
13019	Failed to delete contents.	Check that the network is connected. Check that the server is in operation. Reinstall or contact the administrator.
13020	Failed in the progress process.	Check that the network is connected. Check that the server is in operation. Reinstall or contact the administrator.
13100	Failed to search.	Check that the network is connected. Check that the server is in operation. Terminate the application, and login again.
13101	Failed to acquire the thumbnail.	Check that the network is connected. Check that the server is in operation. Terminate the application, and login again.
13102	Cannot display since the number of the search results exceeds display restrictions. Please change the search item. Maximum number of search results are 1000	Search with more strict conditions.
13103	Failed to move to the archive.	Check that the network is connected. Check that the server is in operation. Terminate the application, and login again.
13104	Failed to move from the archive.	Check that the network is connected. Check that the server is in operation. Terminate the application, and login again.
13105	Failed to delete the contents.	Check that the network is connected. Check that the server is in operation. Terminate the application, and login again.
13106	No rights to move to the archive.	Obtain the right for archive processing, and login again.
13107	No rights to delete.	Obtain the right for deleting, and login again.
13108	Cannot playback two or more contents selected at a time. Please select one content to playback.	Select only one content, and play it.
13109	Contents that can be verified are not included in selected contents. Only videos can be verified.	Select a AV file, and verify it.
13110	Cannot be deleted because other users moved to the archive.	Search again for updating the displayed items.
14000	Failed to display the Advanced search screen.	Reinstall. (Normally this message is not displayed.)
14001	Failed to search.	Reinstall. (Normally this message is not displayed.)
14002	Failed to control the Advanced search.	Reinstall. (Normally this message is not displayed.)
14003	Failed to edit the Advanced search.	Check that the network is connected. Check that the server is in operation. Reinstall or contact the administrator.
14100	The selected Saved Search is created by the other application. This Saved Search cannot be edited and the result may not be correct even if the search can be done.	Remove the Saved Search which causes an error, and specify the new conditions.
14200	The search condition is not set up. Please save the search condition after adding it.	Add search conditions to the Saved Search, and save it.
14201	Default Saved Search "Default Saved Search" cannot be deleted	The default Saved Search cannot be deleted.
14202	The Saved Search name is not input. Please input a new name, when you create new Saved Search item. When changing the conditions of the existing Saved Search, please input a Saved Search name to change.	Enter the Saved Search name and save it. If the existing Saved Search is to be overwritten, enter the name of the Saved Search to be overwritten.
14203	The Saved Search name is not input. Please push a delete button after selecting items to delete.	Select a Saved Search name, and delete it.

Error Messages (continued)

No.	Message	Measure
14204	The search condition is not input.	Enter the characters and numerics in keyword and conditions, then add.
14205	The search condition is not set up. It is necessary to check a check-box for either maximum or minimum.	Check either upper limit or lower limit, then add.
14206	The input character string is too long.	Reduce the number of characters, and add.
14207	The input character string is too long. The number of the maximum characters is 50.	Reenter the character strings within 50 characters.
14208	The input character string is too long. The number of the maximum characters is 103.	Reenter the character strings within 103 characters.
14209	The input character string is too long. The number of the maximum characters is 3000.	Reenter the character strings within 3000 characters.
14210	The input character string is too long. The number of the maximum characters is 10.	Reenter the character strings within 10 characters.
14211	The input numerical value is too large. The maximum number is 9999.	Reenter the value within 9999.
14212	The input numerical value is too large. The maximum number is 4294967295.	Reenter the value within 4294967295.
14213	The input character string is too long. The number of the maximum characters is 99.	Reenter the character strings within 99 characters.
14214	The input character string is too long. The number of the maximum characters is 500.	Reenter the character strings within 500 characters.
14215	A lower limit cannot be set up larger than upper limit.	Modify the lower limit of the input field less than the upper limit.
14216	Please input a numerical value.	Enter the numerical value in the input box.
14217	Cannot make any more conditions. Can be created up to 50	Delete an unnecessary conditions, then add.
14218	Neither the single nor double quotation marks ' and " cannot be searched.	Delete ' and " from the keyword for the search.
20000	Failed to display the streaming screen.	Reinstall. (Normally this message is not displayed.)
20001	Failed to start the recorder search.	Check that the network is connected. Check that the server is in operation. Reinstall or contact the administrator.
20002	Failed to control the streaming screen.	Reinstall. (Normally this message is not displayed.)
20003	Failed to control the streaming screen.	Reinstall. (Normally this message is not displayed.)
20004	Failed to control the streaming screen.	Reinstall. (Normally this message is not displayed.)
20005	Failed to control the streaming screen.	Reinstall. (Normally this message is not displayed.)
20006	Failed to control the streaming screen.	Reinstall. (Normally this message is not displayed.)
20007	Failed to control the streaming screen.	Reinstall. (Normally this message is not displayed.)
20008	Failed to control the streaming screen.	Reinstall. (Normally this message is not displayed.)
20099	Failed to control the streaming screen.	Reinstall. (Normally this message is not displayed.)
20100	Failed to search the Front-End/Recorder.	Check that the network is connected. Check that the server is in operation. Reinstall or contact the administrator.

Error Messages (continued)

No.	Message	Measure
20101	Failed to display the streaming screen.	Check that the network is connected. Check that the server is in operation. Reinstall or contact the administrator.
20102	Failed to acquire the setting for the streaming the video from the application configuration file.	Reinstall. (Normally this message is not displayed.)
20103	Failed to acquire the recorder IP address. The selected recorder cannot stream the video.	Wait for a while, then play again. If not improved, contact an administrator.
20104	Failed to acquire the server IP address for the streaming video. Currently unable to stream the video.	Wait for a while, then play again. If not improved, contact an administrator.
20105	ActiveX used for the streaming video is not registered.	Reinstall. (Normally this message is not displayed.)
20106	Because the number of registered Recorder/Front-End exceeded 2000, only 2000 is displayed from the acquisition result.	Wait for a while, then play again. The problem may be solved.
20107	Failed to control the Recorder/Front-End.	Restart the streaming playback.
20108	No rights to stream the video.	Obtain the right for streaming process, then login again.
20109	The streaming has already been processed.	Wait for a while, then play again.
20110	The time-out was generated while starting to stream the video.	Wait for a while, then play again.
20111	The error was occurred while starting to stream the video.	Wait for a while, then play again.
20112	The error occurred while starting to stream the video.	Wait for a while, then play again.
20113	Disconnected with Front-End or Recorder. Finish streaming.	Check that the equipment works normally. Check that the network is connected. Wait for a while, then play again.
20114	Streaming can not be started via the Front-End, because the recorder has already been streaming by connecting with the recorder directly.	Check that the equipment works normally. Check that the network is connected. Wait for a while, then play again.
20115	Cannot connect with streaming server.	Check that the equipment works normally. Check that the network is connected. Wait for a while, then play again.
30000	Failed to display the verification screen.	Reinstall. (Normally this message is not displayed.)
30001	Failed to start verifying.	Reinstall. (Normally this message is not displayed.)
30002	Failed to control the verification screen.	Reinstall. (Normally this message is not displayed.)
30100	Failed to verify it.	Reinstall. (Normally this message is not displayed.)
40000	Failed to display the video playback screen.	Reinstall. (Normally this message is not displayed.)
40001	Failed to control the video playback screen.	Reinstall. (Normally this message is not displayed.)
40002	Failed to update the lock.	Check that the network is connected. Check that the server is in operation. Reinstall or contact the administrator.
40003	Failed to release the lock.	Check that the network is connected. Check that the server is in operation. Reinstall or contact the administrator.
40100	The video to playback is not selected. Please play it again after selecting the video.	Select only one content, and play it.

Error Messages (continued)

No.	Message	Measure
40101	The video cannot be played because information on the server cannot be acquired. Please playback after login again.	Check that the network is connected. Check that the server is in operation. Terminate the application, and login again.
40102	Information to display the video playback screen was not able to be acquired.	Reinstall. (Normally this message is not displayed.)
40103	Failed to make a temporary folder.	Terminate the application, then login again.
40104	No AV Viewer exists.	Reinstall. (Normally this message is not displayed.)
40105	No necessary module for the playback exists.	Reinstall. (Normally this message is not displayed.)
40106	No necessary module for the playback exists.	Reinstall. (Normally this message is not displayed.)
40107	Failed to delete a temporary folder.	Terminate the application, and login again.
40108	Failed to acquire the necessary detailed information for the video playback.	Check that the network is connected. Check that the server is in operation. Terminate the application, and login again.
40109	Failed to acquire the necessary file information for the video playback.	Check that the network is connected. Check that the server is in operation. Terminate the application, and login again. If the problem is not solved, contact the administrator.
40110	Failed to acquire the video information file.	Check that the network is connected. Check that the server is in operation. Terminate the application, and login again. If the problem is not solved, contact the administrator.
40111	Failed to acquire the bookmark file.	Check that the network is connected. Check that the server is in operation. Terminate the application, and login again. If the problem is not solved, contact the administrator.
40112	Failed to acquire the playback rights.	Check that the network is connected. Check that the server is in operation. Terminate the application, and login again.
40113	Failed to update the bookmark. Edited information is invalid.	Create a bookmark again on a player.
40114	The video cannot be played due to no rights to playback.	Obtain the right to play, and login again.
40115	Two or more videos cannot be played at a time.	Select only one content, and play it.
40116	The video cannot be played because other users are in use. Please try again after a while.	Wait for a while, then play again.
40117	Failed to update the information on DB.	Check that the network is connected. Check that the server is in operation. Terminate the application, and login again.
40118	Acquiring process of the video information was canceled.	Play it again.
40119	Failed to update the information on DB.	Reinstall. (Normally this message is not displayed.)
40120	Failed to acquire the file.	Check that the network is connected. Check that the server is in operation. Terminate the application, and login again. If the problem is not solved, contact an administrator.
40121	AV Viewer has already started. It is not possible to start both	The AV Viewer is already open. It is not possible to start if open elsewhere.
89000	Failed to initialize the resource related.	Reinstall. (Normally this message is not displayed.)
89001	Failed to initialize the necessary data.	Reinstall. (Normally this message is not displayed.)
89002	Failed to create the temporary folder.	Set the TEMP folder for OS in the drive formatted with NTFS.
89003	Cannot covert the video because the selected video info can not be acquired.	Check that the network has no problem. If no problem is found, the database may be corrupted. Reinstall the Back-End Server.
89004	Interrupted the process due to an internal error.	Check that the network has no problem. If no problem is found, the database may be corrupted. Reinstall the Back-End Server.

Error Messages (continued)

No.	Message	Measure
89005	Interrupted the process due to an error while creating the DVD.	Change the DVD media and drive to be output.
89006	Interrupted the process due to the data with no operation rights.	Operate as a user having the right.
89100	The free space of the folder is insufficient.	Increase the free capacity for the work.
89101	The free space of the output folder is insufficient.	Reduce the files to be output to DVD.
89102	The output destination is read-only.	Change the DVD media and drive to be output.
89103	The output of the video file ended. Some video files were failed to be converted.	DVD converting ends.
89104	It is a file system that is not supported.	Use the HDD formatted with NTFS.
89105	Cannot specify the output destination due to the long folder path.	Specify the destination path length shorter.
89106	Cannot output to the folder due to too many files or folders at the output destination.	Insert an unused DVD-R/-R DL/+R/+R DL or DVD-RW/+RW disc in the drive.
89107	Failed to acquire the video information processing.	Check that the network has no problem. If no problem is found, the database may be corrupted. Install the Back-End Server again.
89108	Failed to acquire the video.	Reinstall. (Normally this message is not displayed.)
89109	No convertible file exists.	Select an AV file to which you have the right for output.
89110	The file that can be output to DVD has not been selected.	Select an AV file to which you have the right for output.
89111	Information on the drive cannot be acquired. There is a possibility that the disc not supported has been inserted in the drive.	Insert an unused DVD-R/-R DL/+R/+R DL or DVD-RW/+RW disc in a drive. If the problem is not solved, change the drive.
89112	The drive is not ready. Please insert unused DVD-R/-R DL/+R/+R DL or the DVD-RW/+RW disc in the drive.	Insert an unused DVD-R/-R DL/+R/+R DL or DVD-RW/+RW disc in the drive. If the problem is not solved, change the drive.
89113	Other applications are using the drive. Please exit the application for which the drive is used.	Terminate the application that uses the drive.
89114	The tray of the drive is open. Please insert unused DVD-R/-R DL/+R/+R DL or the DVD-RW/+RW disc in the drive and close the tray.	Insert an unused DVD-R/-R DL/+R/+R DL or DVD-RW/+RW disc in the drive. If the problem is not solved, change the drive.
89115	The disc not supported has been inserted. Please insert unused DVD-R/-R DL/+R/+R DL or the DVD-RW/+RW disc.	Insert an unused DVD-R/-R DL/+R/+R DL or DVD-RW/+RW disc in the drive. If the problem is not solved, change the drive.
89116	The disc not supported has been inserted. Please insert unused DVD-R/-R DL/+R/+R DL or the DVD-RW/+RW disc.	Insert an unused DVD-R/-R DL/+R/+R DL or DVD-RW/+RW disc in the drive. If the problem is not solved, change the drive.
89117	It is not possible to store it on this disc. Please insert unused DVD-R/-R DL/+R/+R DL or the DVD-RW/+RW disc.	Insert an unused DVD-R/-R DL/+R/+R DL or DVD-RW/+RW disc in the drive. If the problem is not solved, change the drive.
89118	This disc is read-only. Please insert it in the drive after releasing read-only.	Insert an unused DVD-R/-R DL/+R/+R DL or DVD-RW/+RW disc in the drive. If the problem is not solved, change the drive.
89119	It is not possible to cancel because the video is writing to the disc.	Wait until output ends.
89120	Because the free space in the work area is insufficient, it is not possible to keep processing it.	Increase the free space for the work folder.
89121	The total playback time of the selected video is too long to output to the disc.	Select either Main screen or Sub screen. If a warning is still displayed, reduce the number of AV files.
89122	The capacity of the disc cannot be acquired.	Insert an unused DVD-R/-R DL/+R/+R DL or DVD-RW/+RW disc in the drive. If the problem is not solved, change the drive.

Error Messages (continued)

No.	Message	Measure
89123	The drive that can be output was not found.	Connect a DVD drive.
89128	The video cannot be output to DVD because the number of video files are exceeding 49 pieces. The number of video files is 49 pieces at maximum to output to DVD.	Select either Main video or Sub video. If a warning is still generated, reduce the number of AV files.
89129	The video information with no right to playback cannot be acquired. (The output to DVD is possible).	The user has no right to play videos so that video information cannot be obtained. (The output to DVD is possible.)
89130	The video information with no right to output to DVD cannot be acquired.	The user has no right to output to the DVD so that video information cannot be obtained.
89131	An uncertain error occurred while converting the video.	An uncertain error has occurred while converting the video. (Normally this message is not displayed.)
89900	No contents that can be output to DVD are included in the selected contents. Video length must be 2 seconds or more to output to DVD.	Select an AV file that can be output to DVD.
89901	Failed to display the screen of DVD-Video.	Reinstall. (Normally this message is not displayed.)
89902	This function cannot be used because it is in the drive of no existence of a temporary folder nor the format by the forms other than NTFS.	This function cannot be used because a temporary folder does not exist or is placed on the drive formatted other than NTFS.
89903	The number of items that can be displayed on the screen at a time is 13.	A maximum number of items displayed on the OSD is 13.
90000	Failed to initialize.	Reinstall. (Normally this message is not displayed.)
90001	Failed to output the log.	Reinstall. (Normally this message is not displayed.)
90002	Failed in processing the confirmation message of the file deletion.	Reinstall. (Normally this message is not displayed.)
90003	Failed to output the report.	Reinstall. (Normally this message is not displayed.)
90100	Failed to download.	Check that the network is connected. Check that the server is in operation. Terminate the application, and login again. If the problem is not solved, contact the administrator.
90101	Insufficient capacity at export destination.	Delete an unnecessary file on the drive to which a file is to be exported to keep sufficient space, then execute it.
90102	Failed to export to the media.	Check that the driver for a media is installed correctly. Change the media.
90103	Failed to export.	Terminate the application, and login again. If the problem is not solved, contact the administrator.
90104	There is no rights to export the Arbitrator video file.	Obtain the right for exporting an AV file, and login again.
90105	There are no rights to export non-Arbitrator of video file exports other than the .AV file.	Obtain the right for exporting a file other than an AV file, and login again.
90106	The error occurred while acquiring the detailed information.	Reinstall. (Normally this message is not displayed.)
91000	Failed to initialize the resource related.	Reinstall. (Normally this message is not displayed.)
91001	Failed to initialize the data.	Reinstall. (Normally this message is not displayed.)
91002	Failed to make the temporary folder.	Reinstall. (Normally this message is not displayed.)
91003	Cannot convert videos because the selected video information cannot be acquired.	Reinstall. (Normally this message is not displayed.)
91004	Interrupted the process due to an internal error.	Reinstall. (Normally this message is not displayed.)
91005	Interrupted the process due to an output error.	Reinstall. (Normally this message is not displayed.)

Error Messages (continued)

No.	Message	Measure
91006	Interrupted the process due to the data with no operation rights.	Obtain the right for processing the WMV output, and login again.
91100	The free space of the folder is insufficient.	Delete unnecessary files in the drive for the work folder to keep sufficient free space, and perform it again.
91101	The free space of the output folder is insufficient.	Delete unnecessary files in the destination drive to keep sufficient free space, and perform it again.
91102	The output destination is read-only.	Check that the destination drive is not set to read only.
91103	The output of the file ended. Some files were failed to be converted.	Terminate the application, and login again. If the problem is not solved, contact the administrator.
91104	It is a file system that is not supported.	Check the file format of the destination drive. Format the destination drive.
91105	Cannot specify the output destination due to long folder path.	Shorten the destination pass, and make setting again.
91106	Cannot output to the folder due to too many files or folders at the output destination.	Delete the unnecessary files in the destination folder, and output again.
91107	Failed to acquire the video information.	Check that the network is connected. Check that the server is in operation. Terminate the application, and login again. If the problem is not solved, contact the administrator.
91108	Failed to convert to WMV. Please confirm the issues such as the output capacity, existing files, network and rights of files.	Terminate the application, and login again. If the problem is not solved, contact the administrator.
91109	There is no convertible file.	Select a convertible AV file, then perform the operation.
91110	No files that can be converted to WMV are selected.	Select a convertible AV file, then perform the operation.
91111	Video information cannot be acquired because there is no reproducing authority. (Conversion into WMV is possible).	The user has no right to play videos so that video information cannot be obtained. (The WNV output is possible.)
91112	Video information cannot be acquired due to no right to playback.	The user has no right of WMV output so that video information cannot be obtained. (The output to DVD is possible.)
91900	Videos that can be converted to WMV are not included in selected contents. WMV's being able to output is only a video.	Select a convertible AV file, then perform the operation.
91901	Failed to display the screen of Convert Copy to WMV.	Reinstall. (Normally this message is not displayed.)
91902	This function cannot be used because it is in the drive of no existence of a temporary folder nor the format by the forms other than NTFS.	This function cannot be used because a temporary folder does not exist or is placed on the drive formatted other than NTFS.
91903	The number of items that can be displayed on the screen at a time is 13.	A maximum number of items displayed on the screen is 13.
92000	Failed to initialize the resource related.	Reinstall. (Normally this message is not displayed.)
92001	Failed in the search result setting process.	Reinstall. (Normally this message is not displayed.)
92002	Failed to display the selected data.	Reinstall. (Normally this message is not displayed.)
93000	Failed to initialize the resource related.	Reinstall. (Normally this message is not displayed.)
93001	Failed in "Advanced" search display process.	Terminate the application, and login again.
93002	Failed in "Case File" display process.	Terminate the application, and login again.

Error Messages (continued)

No.	Message	Measure
93003	Failed in "Rules" display process.	Terminate the application, and login again.
93004	Failed to add.	Check that the network is connected. Check that the server is in operation. Terminate the application, and login again.
93005	Failed to associate with the list.	Check that the network is connected. Check that the server is in operation. Terminate the application, and login again.
93006	Failed to delete the association.	Check that the network is connected. Check that the server is in operation. Terminate the application, and login again.
93007	Failed to acquire the case file list.	Check that the network is connected. Check that the server is in operation. Terminate the application, and login again.
93008	Failed to acquire the case file list for the contents.	Check that the network is connected. Check that the server is in operation. Terminate the application, and login again.
93009	Failed to acquire the group list.	Check that the network is connected. Check that the server is in operation. Terminate the application, and login again.
93010	Failed to acquire the list of free fields.	Check that the network is connected. Check that the server is in operation. Terminate the application, and login again.
93011	Failed to acquire the case file.	Check that the network is connected. Check that the server is in operation. Terminate the application, and login again.
93012	Failed to control a screen.	Check that the network is connected. Check that the server is in operation. Terminate the application, and login again.
93013	Failed to acquire the user list.	Check that the network is connected. Check that the server is in operation. Reinstall or contact the administrator if not improved.
93100	Failed to associate the case file.	Check that the network is connected. Check that the server is in operation. Terminate the application, and login again. If the problem is not solved, contact the administrator.
93101	Failed to delete the case file association.	Check that the network is connected. Check that the server is in operation. Terminate the application, and login again. If the problem is not solved, contact the administrator.
93102	No rights to operate.	Obtain the right for editing a case file or verifying the evidence rule, and login again.
94000	Failed to initialize the resource related.	Reinstall. (Normally this message is not displayed.)
94001	Failed in the registration process.	Reinstall. (Normally this message is not displayed.)
94002	Failed to search the case file.	Reinstall. (Normally this message is not displayed.)
94003	Failed to control the screen.	Reinstall. (Normally this message is not displayed.)
94100	Invalid character in the input value.	Enter the value without using the invalid characters.
94101	This number was able to be registered.	Use another number for registration.
94102	The input value has already been registered.	Use another number for registration.
95000	Failed to initialize the resource related.	Reinstall. (Normally this message is not displayed.)
95001	Failed in the selection process.	Reinstall. (Normally this message is not displayed.)
95002	Failed to create the key for an internal dictionary.	Reinstall. (Normally this message is not displayed.)
95003	Failed to extract the selected lines.	Reinstall. (Normally this message is not displayed.)
95004	Some exception occurred during the search process.	Reinstall. (Normally this message is not displayed.)
95005	Failed to control the screen.	Reinstall. (Normally this message is not displayed.)
95100	Not selected.	Select an item, then perform the operation.
95101	Failed to register this number.	Register using another number.

Error Messages (continued)

No.	Message	Measure
95102	Failed in searching the case file.	Check that the network is connected. Check that the server is in operation. Terminate the application, and login again. If the problem is not solved, contact the administrator.
96000	Failed to initialize the resource related.	Reinstall. (Normally this message is not displayed.)
96001	Failed to create the file list.	Terminate the application, and login again.
96002	Failed to control the import screen.	Reinstall. (Normally this message is not displayed.)
96003	Failed to create the temporary area.	Terminate the application, and login again.
96004	Failed to delete the temporary area.	Terminate the application, and login again.
96005	Failed in the registration process.	Terminate the application, and login again.
96006	Failed to create the list.	Terminate the application, and login again.
96007	Failed to import.	Check that the network is connected. Check that the server is in operation. Terminate the application, and login again. If the problem is not solved, contact the administrator.
96008	Failed to extract the selected lines.	Terminate the application, and login again.
96009	ActiveX is not loaded.	Reinstall. (Normally this message is not displayed.)
96010	Failed while processing the property information in the Arbitrator video file.	Check that the network is connected. Check that the server is in operation. Terminate the application, and login again. If the problem is not solved, contact the administrator.
96011	Failed to initialize ActiveX. "InCarVideoX3.ocx" might not be registered in the registry.	Reinstall. (Normally this message is not displayed.)
96012	Failed while checking the rights.	Check that the network is connected. Check that the server is in operation. Terminate the application, and login again. If the problem is not solved, contact the administrator.
96013	The error occurred while acquiring the file list.	Terminate the application, and login again.
96014	The error occurred while sorting the metafiles and the bookmark files.	Terminate the application, and login again.
96015	The error occurred when starting the import processing.	Reinstall. (Normally this message is not displayed.)
96016	The error occurred while processing the import.	Check that the network is connected. Check that the server is in operation. Terminate the application, and login again. If the problem is not solved, contact the administrator.
96017	The error occurred while processing the progress bar setting.	Terminate the application, and login again.
96018	The error occurred while creating the file list.	Terminate the application, and login again.
96100	No object file in the specified directory.	Select the directory where the file to be imported exists, then perform the operations.
96101	No rights to register the Arbitrator video files.	Obtain the right for importing videos, and login again.
96102	No rights to register non-Arbitrator video files.	Obtain the right for importing files other than videos, and login again.
96103	Cannot display since the number of files exceeded display restrictions. Maximum number is 10000.	Too many files are saved in the directory, Delete the unnecessary files, and perform the operation.
96104	Interrupted the process due to the database registration failure.	Check that the network is connected. Check that the server is in operation. Terminate the application, and login again. If the problem is not solved, contact the administrator.

Error Messages (continued)

No.	Message	Measure
96105	Interrupted the process due to the communication error.	Check that the network is connected. Check that the server is in operation. Terminate the application, and login again. If the problem is not solved, contact the administrator.
96106	Interrupted the process due to the integrity check error.	Check that the network is connected. Check that the server is in operation. Terminate the application, and login again. If the problem is not solved, contact the administrator.
96107	Interrupted the process due to the error that was not able to distinguish in SDK.	Check that the network is connected. Check that the server is in operation. Terminate the application, and login again. If the problem is not solved, contact the administrator.
96108	The server is in process. Please execute again after a while.	Check that the network is connected. Check that the server is in operation. Terminate the application, and login again. If the problem is not solved, contact the administrator.
96109	No rights to import.	Obtain the right for importing, and login again.
97000	Failed to initialize the resource related.	Reinstall. (Normally this message is not displayed.)
97001	Failed to search the user.	Check that the network is connected. Check that the server is in operation. Terminate the application, and login again.
97002	Failed to search the user details.	Check that the network is connected. Check that the server is in operation. Terminate the application, and login again.
97003	Failed to extract the selected lines.	Reinstall. (Normally this message is not displayed.)
97004	Some exceptions occurred during the search process.	Check that the network is connected. Check that the server is in operation. Terminate the application, and login again.
97005	Some exceptions occurred while displaying the right list.	Check that the network is connected. Check that the server is in operation. Terminate the application, and login again.
97006	Some exceptions occurred during the detailed search process.	Check that the network is connected. Check that the server is in operation. Terminate the application, and login again.
97007	Some exceptions occurred while acquiring the User Group information.	Check that the network is connected. Check that the server is in operation. Terminate the application, and login again.
97008	Failed to control the screen.	Reinstall. (Normally this message is not displayed.)
97020	Failed to search the user details.	Check that the network is connected. Check that the server is in operation. Terminate the application, and login again.
97021	Some exceptions occurred during the search process.	Check that the network is connected. Check that the server is in operation. Terminate the application, and login again.
97022	Some exceptions occurred while displaying the rights list process.	Check that the network is connected. Check that the server is in operation. Terminate the application, and login again.
97023	Some exceptions occurred during the detailed search process.	Check that the network is connected. Check that the server is in operation. Terminate the application, and login again.
97024	Some exceptions occurred while acquiring the User Group information.	Check that the network is connected. Check that the server is in operation. Terminate the application, and login again.
50000	Failed to display the report screen.	Reinstall. (Normally this message is not displayed.)
50001	Failed to start creating the report.	Reinstall. (Normally this message is not displayed.)
50002	Failed to control the report screen.	Reinstall. (Normally this message is not displayed.)
50100	The value in lower limit value cannot be larger than the one in upper limit.	Set the lower limit value lower than the upper limit value in the input field.

Error Messages (continued)

No.	Message	Measure
50101	Failed to acquire the user information. The report that specifies the user name cannot be created.	Check that the network is connected. Check that the server is in operation. Terminate the application, and login again.
50102	Failed to acquire the group information. The report that specifies the group name cannot be created.	Check that the network is connected. Check that the server is in operation. Terminate the application, and login again.
50103	Failed to acquire the user/group information. The report that specifies the user/group name cannot be created.	Check that the network is connected. Check that the server is in operation. Terminate the application, and login again.
50104	No check on the Log item boxes. Please check the boxes to create a report.	Check the one or more items on the tree, the perform the operation.
50105	User/Group don't exist. Please select from the combo box again.	Select the user name and group name from the dropdown list, and perform it.
50106	No rights to create a report.	Obtain the right for processing the report creation, and login again.
50107	Failed to search logs.	Check that the network is connected. Check that the server is in operation. Terminate the application, and login again.
97000	Failed to initialize the resource related.	Terminate the application, and login again.
97001	Failed to collect the data.	Terminate the application, and login again.
97002	Failed to collect the officer information.	Terminate the application, and login again.
97100	Case File Number input doesn't exist in the list.	Terminate the application, and login again.
97100	There is an invalid character in the input value.	Input without using invalid characters.
—	There are files that was not properly registered.	Perform registration again. Terminate the application, and login again.
—	Database registration error.	Check that the network is connected. Check that the server is in operation. Terminate the application, and login again.
—	Network error.	Check that the network is connected. Check that the server is in operation. Terminate the application, and login again.
—	Integrity check error.	Terminate the application, and login again.
—	Failed in deleting the file or the folder completing registration.	Terminate the application, and login again.
—	Cannot connect to the Back-End Server. Auto import was stopped.	Check that the network is connected. Check that the server is in operation. Terminate the application, and login again.
—	Already started. Prohibit multiple starts.	Terminate the activated application, and restart.

Error Messages (continued)

Messages common to the Back-End Administrator Application

No.	Message	Measure
1000	Failed to update due to illegal data. Please confirm the input information.	Reinstall.
1010	No Back-End Server input.	Enter the server, then perform operations.
1020	No User ID input.	Enter the user id, then perform operations.
1030	No password setting. Set the password.	Enter the password, then perform operations.
1060	Failed to login.	Check the entered information again, then perform operations.
1070	Failed to get the login user information.	Check the entered information again, then perform operations.
1080	Failed to get the password information	End the application, and login again.
1090	Failed to login.	Check the entered information again, then perform operations.
1100	Failed to update due to illegal data. Please confirm the input information.	End the application, and login again.
1130	No Correct Password.	Check the entered information again, then perform operations.
1140	Failed to set the password information.	Check the entered information again, then perform operations.
2010	Invalid password length. Change password.	Check the entered information again, then perform operations.
2020	Invalid password. Not included the capital and small letters in the password. Change the password.	Check the entered information again, then perform operations.
2030	Invalid password. Not include the number in the password. Change the password.	Check the entered information again, then perform operations.
2040	Invalid and expired password. Change password.	Change the password following the screen displayed.

Sub-messages

The messages shown below are displayed together with the messages with code number 1000 and higher, like 1000-1.

No.	Message
0	DB access error.
1	No user found.
2	No user rights
3	Failed to add the user.
4	Failed to delete the user.
5	Failed to update the user information.
6	Wrong user id
7	Wrong password
8	Failed to add the user rights.
9	Number of users were exceeded.
10	No update time for the user
11	Failed to register the search information.
12	The same search name has already existed.
13	No search information
14	Failed to change the search information.
15	Failed to delete the search information.
16	Illegal group information.
17	Reached to the maximum capacity of the User Contents Search.
18	No User Contents Search
101	No video exists
102	No right to access the video

Error Messages (continued)

No.	Message
103	Failed to add the video.
104	No registered drive found
105	Failed to register the attached file
106	The video has existed.
107	Failed to add the bookmark.
108	Failed to register the file information.
109	The file information has existed.
110	Failed to register the officer.
111	Failed to register the event
112	GPIO has existed.
113	Failed to register GPIO
114	Reached to the maximum capacity of officer information.
115	Failed to delete the video.
116	Failed to modify the attached file.
117	No attached file exists.
118	Failed to modify the bookmark.
119	No bookmark exists
120	Failed to modify the video information.
121	Failed to modify the file information.
122	No file information exists.
123	Failed to modify the officer information
124	No Officer information exists.
125	Failed to modify the event information.
126	No event information exists.
127	Failed to modify the GPIO information.
128	No GPIO information exists.
129	Failed to transfer the file.
130	Failed to create the file path on the server, or no path exists.
131	The file has existed.
132	Failed to create the file on the server.
133	No file exists.
134	Failed to modify the right.
135	Failed to delete the actual data.
136	The registration number of attached file is exceeded.
137	Invalid video
138	Locked.
139	No lock by your own.
140	Failed to add the drive.
141	Failed to add the case file.
142	Failed to set to link the contents.
143	Failed to modify the drive.
144	Failed to modify the case file.
145	Failed to do multiple operation.
146	No rights to modify the evidence rule.
147	Failed to add the evidence rule.
148	Failed to search the evidence rule.
149	Illegal contents information
150	Failed to delete the evidence rule.
151	Failed to update the contents information by the evidence rule.
152	Locked the contents.
153	Failed to unlock the contents.
154	This status of the contents can not move(restore) archive
155	An error occurred when adding the information
156	An error occurred when adding the information
157	An error occurred when adding the information
158	An error occurred when deleting the information
159	An error occurred when deleting the information
160	An error occurred when deleting the preset information
161	An error occurred when changing the information
162	An error occurred when changing the information

Error Messages (continued)

No.	Message
163	An error occurred when changing the information
201	No case file exists.
202	No right to operate the case file.
203	The registration number of case file reached to the maximum.
204	Failed to add the case file.
205	Failed to modify the case file.
206	Failed to delete the case file. The case file has been assigned to the video.
207	Failed to delete the case file.
301	No group exists.
302	No right to operate the group.
303	Failed to add the group.
304	Failed to delete the group.
305	Failed to add the rights.
306	Failed to modify the group information.
307	Failed to add the group.
308	The registration number of group is exceeded.
309	Failed to update the group information.
501	No setting information exists.
502	No rights to set up
503	Failed to add the drive setting.
504	Failed to add the drive log setting.
505	The drive setting has been registered.
506	Failed to delete the drive setting.
507	Failed to valid the drive setting.
508	Failed to modify the drive setting.
509	Failed to register the server network setting.
510	Failed to register the schedule setting.
511	Failed to modify the Server network setting.
512	Failed to modify the schedule setting.
513	Number of the drive setting items is exceeded.
514	Failed to search the logical drive.
515	Failed to set up the password.
516	Failed to set up the system configuration.
517	Failed to delete the drive due to the assigned drive by the evidence rule.
518	Failed to search the drive.
519	Failed to add the IP address.
520	This database is used by else BES
601	No logs exist.
602	No rights exist.
603	Failed to add the log.
604	Failed to delete the log
701	No machine setting information exist.
702	No rights exist.
703	Failed to register the machine information.
704	Failed to register the machine group information.
705	Failed to register the software.
706	Failed to register the released software.
707	Failed to register the installation.
708	Failed to modify the machine information.
709	Failed to modify the machine group.
710	Failed to modify the software.
711	Failed to modify the released software.
712	Failed to modify the installation.
713	Released software has existed.
714	No software information exists.
715	No machine setting group exists.
716	No released software exists.
717	The officer has existed.
718	The software has existed.
719	The install information has existed.

Error Messages (continued)

No.	Message
720	No update module exists
721	No update module path exists in DB.
722	Failed to locate the update module
723	The install information has existed.
724	Failed to delete the machine.
725	Failed to delete the machine group.
726	Failed to delete the machine software.
727	Failed to delete the machine release file.
728	Failed to delete the machine release software.
729	Failed to delete the installed machine.
801	No free field exists.
802	Failed to set the free field.
900	No Classify exists.
901	No right to operate Classify
902	Failed to add Classify.
903	The registration number of Classify reached to the maximum.
904	Failed to delete Classify.
905	Failed to modify Classify.
906	Failed to add Classify patterns.
907	Failed to delete Classify patterns.
908	Failed to modify Classify patterns.
909	No Classify patterns exist.
910	Failed to modify Classify due to linking to the machine.
911	Failed to modify Classify due to linking to the group.
1000	A limit is exaggerated
2601	This item already existed in DB
2627	This item already existed in DB
3000	Failed to connect.
3001	Time out
3002	Stopped the process.
3003	Failed to transfer
5000	Illegal query
5001	Exceptional error on DB Server.
5002	Illegal connection to DB
6000	No support
6001	Unknown error on Server.
6002	Illegal parameter
6003	Invalid request
6004	No file was found.
6005	Invalid file path
6006	Illegal file
6007	Failed to get the PC information on network.
6008	No rights to get the network path.
—	Unknown Server Error

Software License Agreement

This product is licensed under the AVC Patent Portfolio License for the personal and noncommercial use of a consumer, and no license is granted or shall be implied for any use other than the personal uses detailed below.

- To encode video in compliance with the AVC standard ("AVC Video")
- To decode AVC Video that was encoded by a consumer engaged in a personal and noncommercial activity
- To decode AVC Video that was obtained from a video provider licensed to provide AVC Video

Additional information may be obtained from MPEG LA, LLC (<http://www.mpegla.com>).

- Separate license contracts must be obtained from MPEG LA where SD Memory Cards containing information recorded with this product are to be distributed to end users for commercial purposes.

"End user" refers to persons or organizations handling such contents for personal use.

This product is licensed under the MPEG-4 Visual patent portfolio license for the personal and noncommercial use of a consumer for (i) encoding video in compliance with the MPEG-4 Visual Standard ("MPEG-4 Video") and/or (ii) decoding MPEG-4 Video that was encoded by a consumer engaged in a personal and non-commercial activity and/or was obtained from a video provider licensed by MPEG LA to provide MPEG-4 Video. No license is granted or shall be implied for any other use. Additional information including that relating to promotional, internal and commercial uses and licensing may be obtained from MPEG LA, LLC.

See <http://www.mpegla.com/>

Portions utilize Microsoft Windows Media Technologies. Copyright (c)2006 Microsoft Corporation. All Rights Reserved.

Included with this product is software licensed under the MIT License.

Copyright (c) 1998, 1999, 2000 Thai Open Source Software Center Ltd

and Clark Cooper

Copyright (c) 2001, 2002, 2003, 2004, 2005, 2006 Expat maintainers.

Permission is hereby granted, free of charge, to any person obtaining a copy of this software and associated documentation files (the "Software"), to deal in the Software without restriction, including without limitation the rights to use, copy, modify, merge, publish, distribute, sublicense, and/or sell copies of the Software, and to permit persons to whom the Software is furnished to do so, subject to the following conditions:

The above copyright notice and this permission notice shall be included in all copies or substantial portions of the Software.

THE SOFTWARE IS PROVIDED "AS IS", WITHOUT WARRANTY OF ANY KIND, EXPRESS OR IMPLIED, INCLUDING BUT NOT LIMITED TO THE WARRANTIES OF MERCHANTABILITY, FITNESS FOR A PARTICULAR PURPOSE AND NONINFRINGEMENT. IN NO EVENT SHALL THE AUTHORS OR COPYRIGHT HOLDERS BE LIABLE FOR ANY CLAIM, DAMAGES OR OTHER LIABILITY, WHETHER IN AN ACTION OF CONTRACT, TORT OR OTHERWISE, ARISING FROM, OUT OF OR IN CONNECTION WITH THE SOFTWARE OR THE USE OR OTHER DEALINGS IN THE SOFTWARE.

Panasonic Computer Solutions Company

50 Meadowlands Parkway, Panazip 2F-5,
Secaucus, NJ 07094

© Panasonic Corporation 2009

