

# Focus On PRACTICE-MANAGEMENT SOFTWARE





**Carestream  
Dental**  
carestreamdental.com  
(800) 944-6365

**Cloud9Ortho**  
cloud9ortho.com  
(800) 394-6050

**Dolphin Imaging &  
Management Solutions**  
dolphinsimaging.com  
(818) 435-1368

**ICE Health  
Systems**  
icehealthsystems.com  
(866) 292-9725



					
Product name		OrthoTrac	Cloud9Ortho	Dolphin Management	ICE Health Systems
Platform		Windows	Mac, Windows	Mac, Windows	Mac, Windows
Hardware requirements		Server-class Intel Pentium 4 2.0 GHz processor, 1 GB* RAM, 20 GB free disk space, DVD drive, 10/100 ethernet card, USB port	No server needed. Use virtually any PC or Mac in native mode.	Windows Server 2008 R2 or higher. Workstations: Windows 7 Pro or higher. Microsoft Office.	Internet connected device
Cost of the software		Contact company	Varies	Starts at \$1,995	From \$1,500 per year
Length and cost of service and support agreements		Contact company	Varies on number of people logged in at same time.	Annual contract. Fees determined by software.	Annual. Service is included.
Cost to convert data from legacy software		Contact company	Varies	From \$0 to \$2,995	\$1,000 per day
Cost to support multiple locations		Contact company	Varies on number of users and locations.	Included in support fees.	No additional cost
Software compatibility		Windows 8.1 Professional 32/64-bit, Windows 10 Professional 32/64 bit, Windows Server 2012 Standard Edition	Weave, Gaidge, OrthoBanc, Solutions by Design, all pan/cephs	Dolphin Imaging, 3D, Aquarium, AnywhereDolphin, OrthoBanc, Gaidge, Sirona/CEREC, Vanco, many more.	Multiple
Training available		In-office, online	In-office, online	In-office, online	In-office, online
Training fees		Contact company	Varies based on number of staff members.	\$150 to \$5,999	Included
Updates		Online or by mail	Updates are automatic. Several per year.	Automatically updated via Dolphin Update Service/ Dolphin Cloud.	Updates automated at night every 6 weeks (approx.)
Popular features	Ceph tracing	X	X		X
	Electronic charting	X	X	X	X
	Employee time clock		X	X	X
	Fingerprint recognition			X	
	Imaging	X	X		X
	Inventory				
	Letter-writing	X	X	X	X
	Mobile device integration	X	X	X	X
	Payment systems	X	X	X	X
	Reports	X	X	X	X
	Scheduling	X	X	X	X
Special features		N/A	Browser-based cloud. Now with modules for pediatric dentistry and enterprise. Email and text messaging included.	Ortho-pedo tools; OrthoEssentials integration; Ortho4D integration; Hummingbird Reports; Analysis Tools; SMS; Cloud.	Third party security audits; interdisciplinary functions, including financials; large group functionality; doctor-to-doctor collaborations.

Information in this guide based on data submitted by product manufacturers. Orthodontic Products strives for accuracy in all data but cannot be held responsible for claims made by manufacturers.

New Horizons OrthoExec® Advanced Series

# Orthodontic practice management software that puts the best of today's technology at your fingertips.

Now, our treatment card provides a centralized hub, with everything the back office needs on a single page. No browsing, one-click chart entry, and automated checkout.

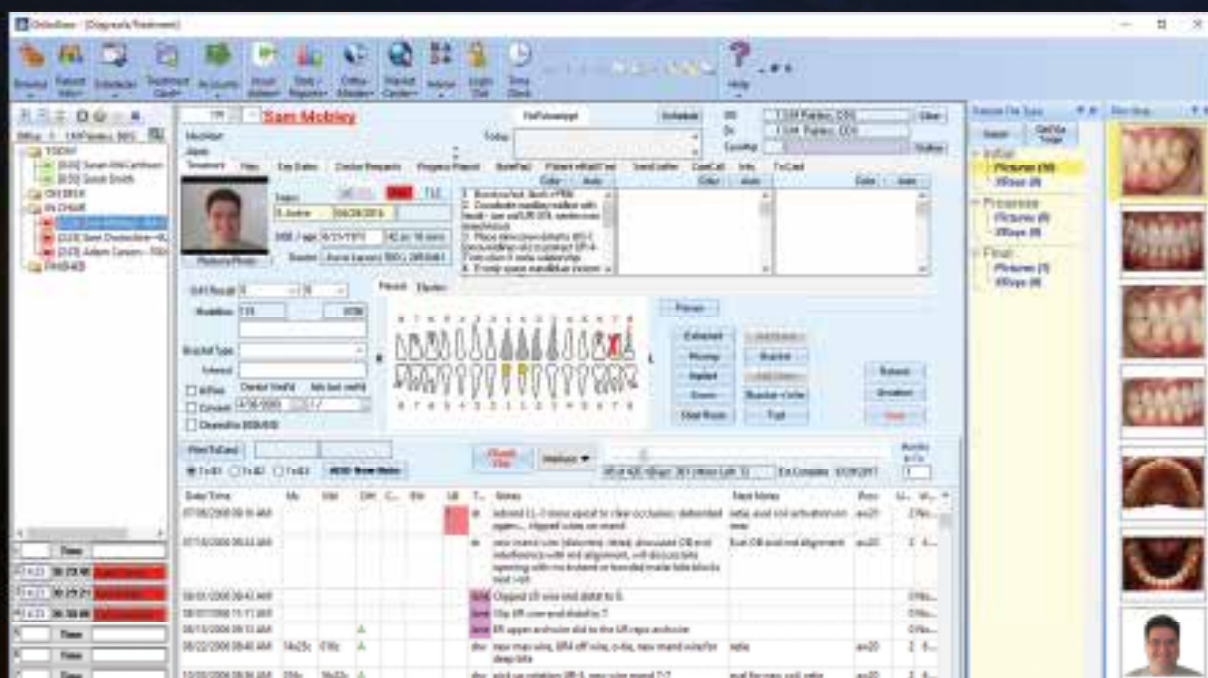

A full suite of tools. 24/7 support. True customization. Experience the NHS advantage, today! Call us at 800.543.5888 to schedule a personal, online demonstration.



New Horizons Software  
Practice management made easy

[www.NHSoftware.com](http://www.NHSoftware.com) / 800.543.5888





# Focus On PRACTICE-MANAGEMENT SOFTWARE

**New Horizons  
Software Inc**  
nhsoftware.com  
(800) 543-5999

**Oasys CrossFire**  
crossfireop.com  
(800) 528-2978

**Ortho2**  
ortho2.com  
(800) 678-4644

**OrthoChart LLC**  
orthochart.com  
(800) 231-7945

					
Product name		OrthoExec Advanced Series	CrossFire	Edge	OrthoChart
Platform		Windows	Mac, Windows	Mac, Windows	Windows
Hardware requirements		Any modern PC. See website for details.	PC, Mac, tablet, or smartphone	No servers needed. Please visit website for details.	Computer running Windows 7, 8, 10, or Server.
Cost of the software		Varies. New grad discounts.	No charge to anyone opening their first practice.	Packages based on individual needs.	\$6,000 for four user system
Length and cost of service and support agreements		\$1,700 annual	Included in monthly cloud fee	First year support and updates included. Annual optional agreement.	\$500 per year for updates. Support billed as needed.
Cost to convert data from legacy software		\$1,200 to \$1,600	\$1,000 to \$3,000	From \$0 to \$1,995	\$1,000 to \$1,200
Cost to support multiple locations		Included	Included in monthly cloud fee	Included	Depends on number of users
Software compatibility		TWAIN devices, Heartland, OrthoBanc, TransFirst, more	Integrates with most x-ray software; patient portals, ie, TeleVox; credit card processors, ie, TransFirst; and most other third party software.	Compatible with many. Visit website for details.	Vistadent, Dolphin Imaging, QuickCeph, CliniView, Dimaxis, VixWin, OrthoCad
Training available		In-office, online	In-office, online	In-office, online	Online
Training fees		Varies	\$799 per day and up	\$80/hr; \$2,850 to \$3,850 training packages.	Online training: \$90/hour
Updates		Via internet multiple times per year. Immediate as needed.	Our support team can provide updates or users can update themselves.	Automatically downloaded and updated frequently.	Updates either sent via disk or made available online. Periodic updates during the year.
Popular features	Ceph tracing		X	X	
	Electronic charting	X	X	X	X
	Employee time clock	X	X	X	X
	Fingerprint recognition		X	X	X
	Imaging	X	X	X	X
	Inventory		X		
	Letter-writing	X	X	X	X
	Mobile device integration	X	X	X	
	Payment systems	X	X	X	X
	Reports	X	X	X	X
	Scheduling	X	X	X	X
Special features		OrthoMapIt. OrthoMinder. Customized Visual Assessment designed to your diagnosis and treatment plan.	Automated patient self check-out, InFlow patient portal and web-based patient form submission, templated treatment plans, business and treatment intelligence modules, and much more.	Cloud, personal productivity dashboard, office/patient apps, patient education animations, patient reminders, morphing, HR manager.	Text message appointment reminders. Automatic credit card processing. Email appointment reminders, reports, receipts, and statements.

Information in this guide based on data submitted by product manufacturers. Orthodontic Products strives for accuracy in all data but cannot be held responsible for claims made by manufacturers.



Authorized Apple  
Business Solution  
Provider

"It didn't take me  
long to pick up at all.  
**It's really easy."**

Assistant Makenzie Thomas  
Newell Orthodontics

With a 99% customer retention rate, it's not too hard to find orthodontists and their staff willing to go on record to rave about topsOrtho™. Makenzie adds, *"It's my first job as an orthodontic assistant and I wanted to do a good job, so I was a bit nervous. But I'd tell anyone don't be afraid with topsOrtho. It's simple."*

What else is there to love? Security. Feature-richness. Reliability. 100% Real Mac. Back-to-Back Townie Choice Awards®. And speed, speed, speed.

Actually, there's even more, so why not email [sales@topsortho.com](mailto:sales@topsortho.com) or call +1 770.627.2527 for a demonstration. We'd love to hear from you.



**Back-to-Back 2014 and 2015 Townie Choice Award® Winners**

topsOrtho™: Best Orthodontic Practice Management Software

topsCephMate™: Best Practice Management Enhancements





**OrthodonticPractice  
ManagementSoftware.com**  
orthodonticpractice  
managementsoftware.com  
(720) 362-2456

**Quick Ceph Systems Inc**  
quickceph.com  
(858) 404-0808

**tops Software**  
topsortho.com  
(770) 627-2527



Product name		Orthodontic Software	Quick Ceph Office	topsOrtho™
Platform		Mac, Windows	Mac	Mac
Hardware requirements		Internet browser. Works on all platforms and mobile devices.	Any modern Mac running Mac OS 10.8 through 10.11	Mac
Cost of the software		\$99 per month	Contact company	Varies according to needs.
Length and cost of service and support agreements		None. Free support.	Monthly and annual service agreements.	Varies according to needs.
Cost to convert data from legacy software		N/A	Varies. Based on legacy software.	Varies according to needs.
Cost to support multiple locations		If more than one doctor, \$59 per month for second office. Discounts for more than two offices.	Additional licenses are a one time fee.	Varies according to needs.
Software compatibility		Can integrate on request	Vanco and OrthoBanc (payment processors); Change Healthcare (eClaims clearinghouse)	Virtually everything.
Training available		Online	Online	In-office, online
Training fees		None	Included	Varies by location. Quote provided on request.
Updates		Automatic. Whenever updates are made to the program.	Automatically delivered online. Released roughly every 2 months.	Automatic without user intervention. Multiple updates each year.
Popular features	Ceph tracing		X	X
	Electronic charting	X	X	X
	Employee time clock		X	X
	Fingerprint recognition			
	Imaging	X	X	X
	Inventory			
	Letter-writing	X	X	X
	Mobile device integration	X	X	X
	Payment systems	X	X	X
	Reports	X	X	X
	Scheduling	X	X	X
Special features		Invisalign friendly for management of patients in their clinical chart.	Email and text appointment reminders and patient contact.	Real Mac. Real apps. Fast, easy, reliable. Legendary service for elite practices.

Information in this guide based on data submitted by product manufacturers. Orthodontic Products strives for accuracy in all data but cannot be held responsible for claims made by manufacturers.

# Educate Your Prospective Patients on the Orthodontic Advantage

## All with the Free Edge Animations App



Show your prospective patients the true value of orthodontics with **the new Edge Animations App** from Ortho2. The Edge Animations App is education at the click

of a button, with videos and how-to's. It's full of resources to help your prospective patients discover the difference of orthodontics, and it's absolutely free.



Premier orthodontists choose the Edge Cloud to power their practices. Visit [www.ortho2.com](http://www.ortho2.com) to learn more.