

# Carlton®

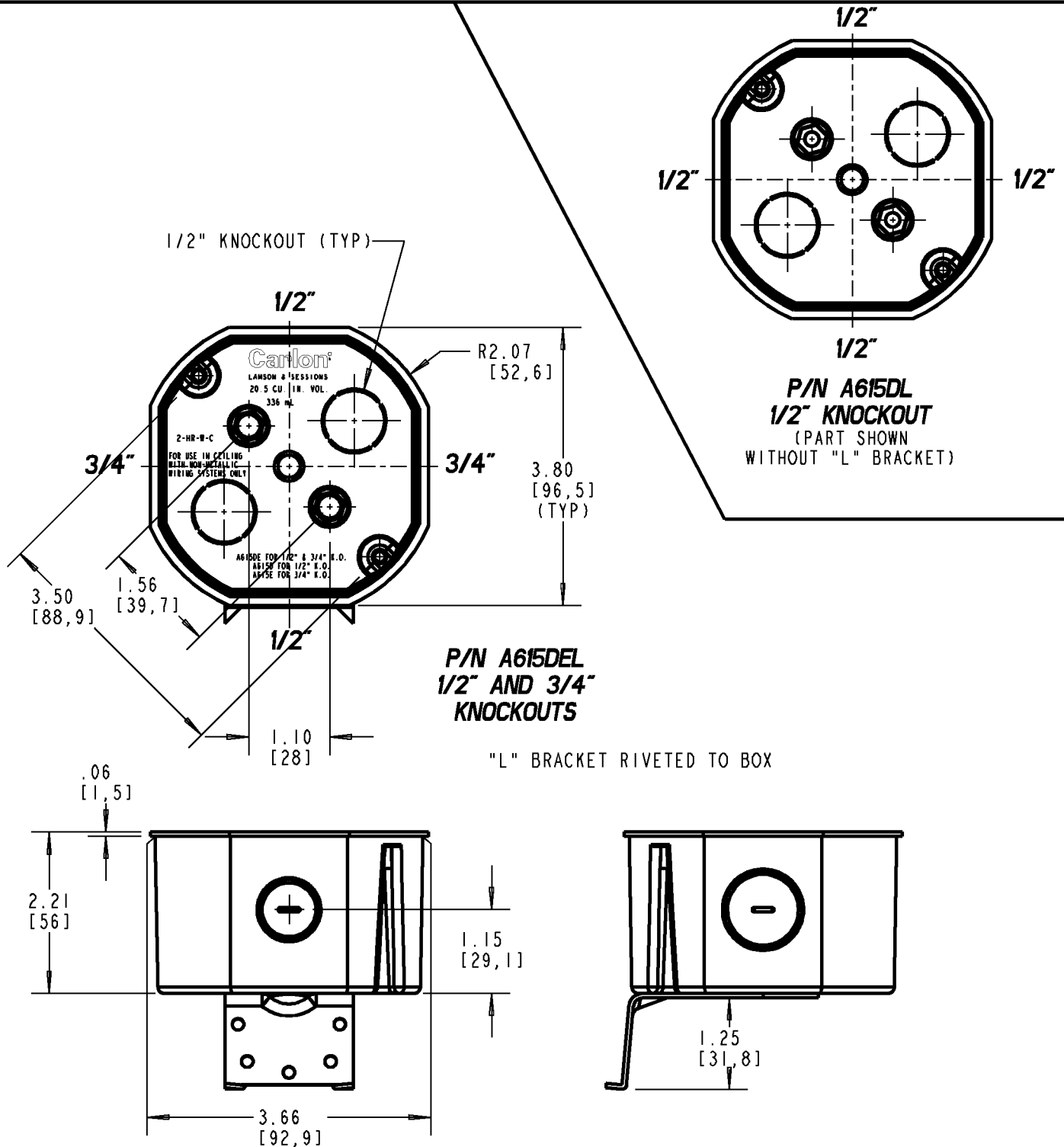

## GENERAL NOTES

1. ALL DIMENSIONS ARE FOR REFERENCE ONLY.
2. DIMENSIONS IN BRACKETS [ ] ARE IN METRIC UNITS.

## REVISIONS

SEE ERN (\*\*\*\*) FOR APPROVAL SIGNATURES & RELEASE DATE.  
PROJECT NO: \*\*\*\*

**Thomas & Betts**  
www.tnb.com

DESCRIPTION:

**ENT 4" OCTAGON BOX  
W/"L" BRACKET**

ORIGINAL PROJECT NO / (ERN NO)

/ ( )

SHEET NO:

1 OF 3

REV. NO:

B

DRAWING NO:

WSD-AC04876

THIS DRAWING IS INTENDED FOR DESCRIPTIVE PURPOSES ONLY. AND THE RIGHT IS RESERVED TO DEVIATE FROM ANY OF THE DETAILS SHOWN HEREON.

©2008 Thomas & Betts - Proprietary. All Rights Reserved

# Carlton®

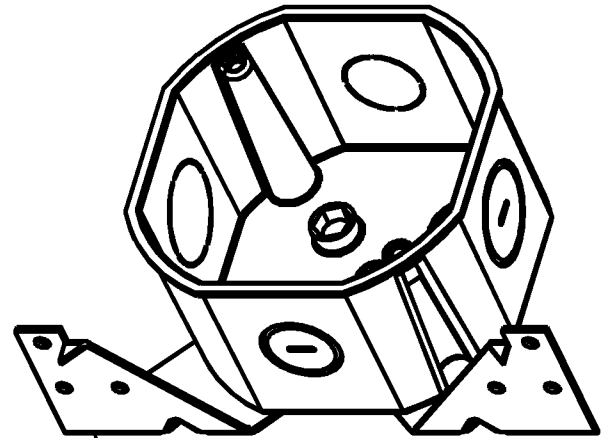
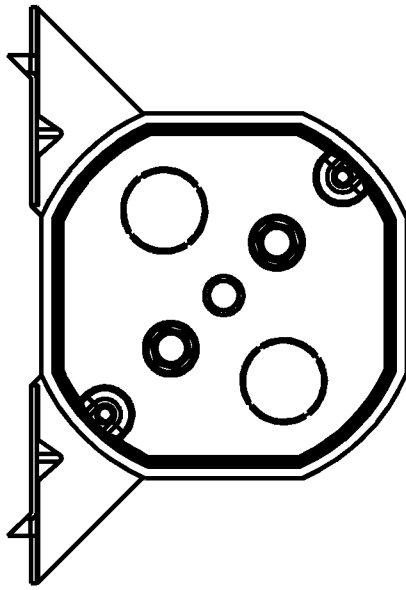

"J" BRACKET RIVETED TO BOX

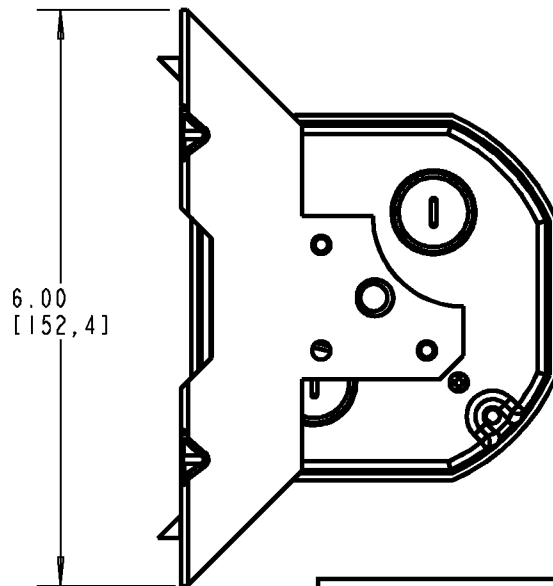
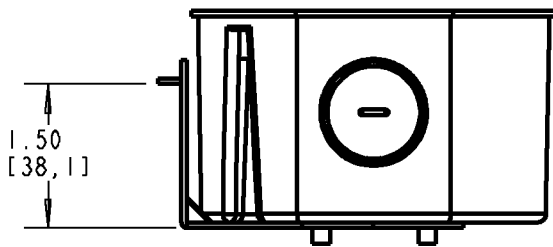

P/N A615DJ

**Thomas & Betts**  
www.tnb.com

DESCRIPTION:

**ENT 4" OCTAGON BOX  
W/"J" BRACKET**

SHEET NO:

2 OF 3

REV. NO:

B

DRAWING NO:

**WSD-AC04876**

# Carlton®

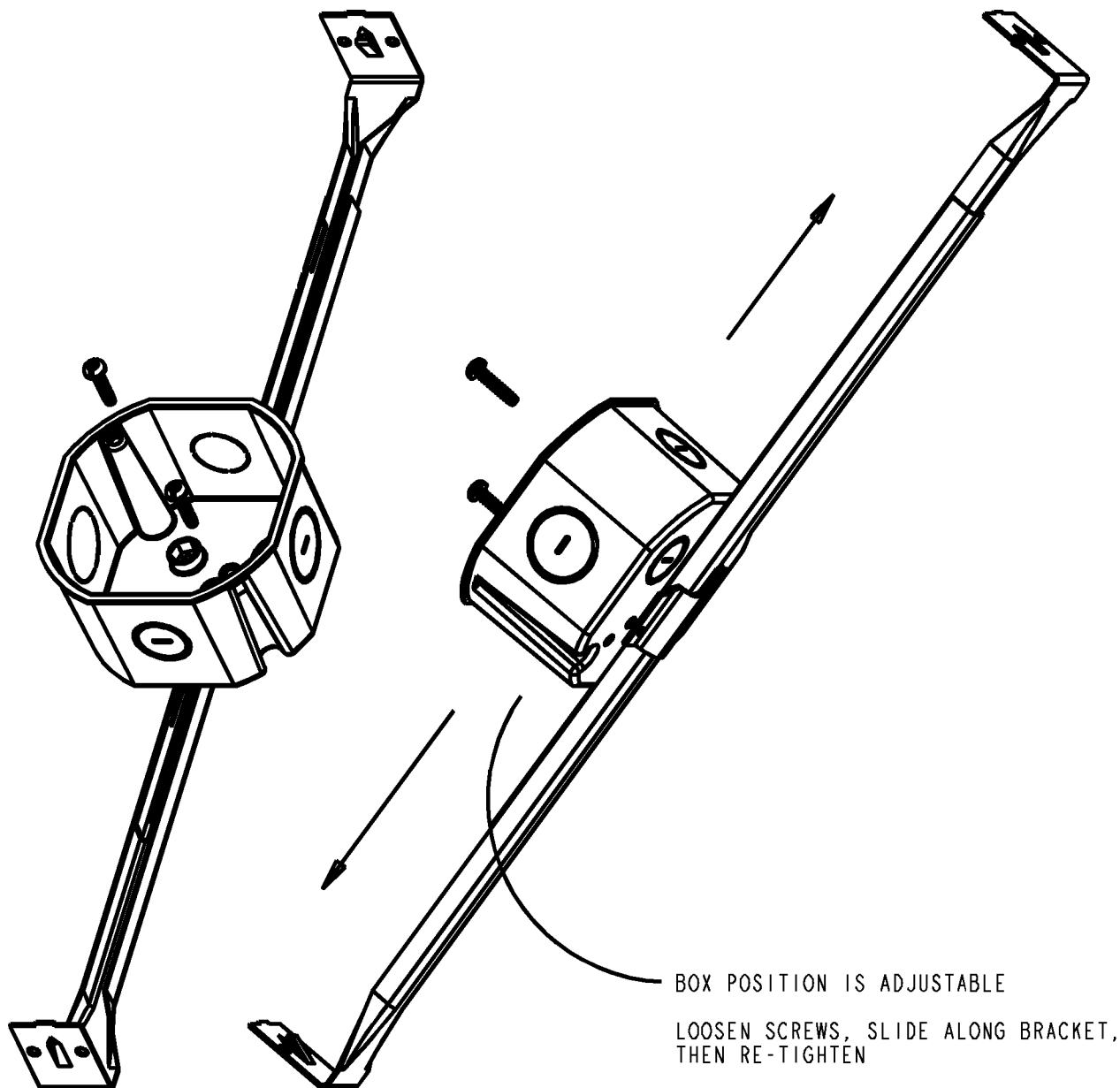

HANGER BAR IS ADJUSTABLE  
FROM 14 1/4" TO 23 1/4"

P/N A615DH

**Thomas & Betts**  
www.tnb.com

DESCRIPTION:

**ENT 4" OCTAGON BOX  
W/ADJUSTABLE HANGER BAR**

SHEET NO:

3 OF 3

REV. NO:

B

DRAWING NO:

**WSD-AC04876**