

# THE CONTRACTOR'S CHOICE



A Complete Line

of Residential

Non-Metallic

Electrical

Outlet Boxes



fiberglass BOX™

**SLIDERBOX**  
From Allied Moulded Products

*flex*BOX



**ALLIED  
MOULDED  
PRODUCTS, Inc.**

P A S S E S I N S P E C T I O N W I T H O U T E X C E P T I O N

## PRODUCTS IN PERSPECTIVE



For proof of Allied Moulded's quality, just look to our SLIDERBOX® — a product that repositions **without removing or relocating the mounting screws**. It's not something you'd expect in just any adjustable wall box, but then again, that's why it's from Allied Moulded.

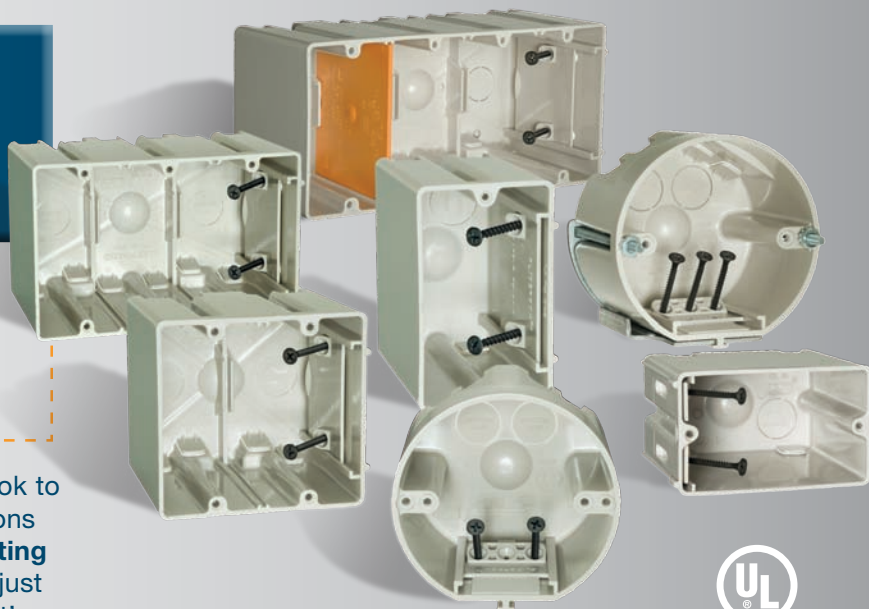

LISTED  
E30594

## ALLIED MOULDED'S NON-METALLIC ADJUSTABLE WALL BOX



Simply loosen the two screws and slide the box forward until it's flush with the additional wall substrate.

### PRODUCT FEATURES

- Internal rails guide slider for smooth mounting adjustability in wall substrates from 1/2" to 1 3/8" thick
- Square corner design allows for easy cut-in for old work applications; includes molded spline device holes
- Exclusive patented (6365831 B1) molded in Speed Klamps™ in multi-gang and ceiling boxes
- Patent pending slider plate holds screws in ready position for faster mounting
- Notched on side of box for straight sliding action; heavy-duty, non-slip pad for solid mounting
- Internal screws recessed in slider plate pockets per UL 514C requirements



FOR MORE INFO GO TO [WWW.SLIDERBOX.COM](http://WWW.SLIDERBOX.COM)



ALLIED  
MOULDED  
PRODUCTS, Inc.

© Allied Moulded Products, Inc.

# Table of Contents

Table of Contents.....	1
Wiring Size Cubic Inch Requirements .....	2
FiberglassBox™ Features.....	3
Reduction In Horizontal Box Separation In Fire Rated Walls .....	4
Frequently Asked Questions.....	5
Speed “K” Klamp™.....	6
Attachment Codings .....	7
<b>Residential Switch &amp; Outlet Boxes (FiberglassBox™)</b>	
Single Gang.....	8-10
Two Gang.....	11-12
Three Gang.....	13-15
Four Gang .....	16-18
Five Gang .....	18
SLIDERBOX® product and installation instructions .....	19-21
Square Junction Boxes.....	22
Range/Dryer Receptacle Box.....	22
Plaster Rings and Covers.....	23
Handy Box and Covers.....	23
3-1/2” Round Ceiling Boxes .....	24-27
4” Round Ceiling Boxes.....	28-30
Fan and Fixture Support Boxes.....	31-33
Vapor Seal Boxes.....	34-35
<b>Residential Switch &amp; Outlet Boxes (Flexbox®)</b>	
Flexbox® Features .....	36
Single Gang.....	37
Two Gang.....	38
Three Gang.....	38
Four Gang .....	39
Square Junction Boxes.....	39
Plaster Rings and Cover .....	40
3-1/2” Round Ceiling Boxes .....	40
4” Round Ceiling Boxes.....	41
<b>Old Work/Manufactured Housing Boxes</b>	
Single Gang.....	42-44
Two Gang.....	45
Three Gang.....	46
3-1/2” Round Ceiling Boxes .....	47-48
<b>Installation Instructions (Old Work Boxes)</b>	
<b>Structured Cable/Low Voltage</b> ..... 50	
<b>Accessories</b>	
Speed “K” Klamps™, “C” Wire Clamps, Ground Straps, Panel Stops, Templates.....	51
<b>Lampholder</b> ..... 52	
<b>CFL-Compact Fluorescent Luminair</b> ..... 53	
<b>Floor Boxes</b> ..... 54	
<b>PARA-form® Siding Boxes</b> ..... 55	
<b>Competitor Cross Reference</b>	
Fiberglass Box, Thermoplastic Boxes, Paddle Fan Support, Vapor Seal, Adjustable Boxes.....	56-60
<b>Index</b> ..... 61-62	

## New/Featured Products:



Compact Fluorescent Luminare  
Page 53



Floor Box  
Page 54

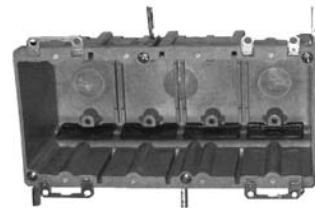

Four Gang Old Work  
Page 18

# Wiring Size:

## Cubic Inch Requirements

Allied boxes are designed for use with 14-2 through 10-3 non-metallic sheathed cable with ground. To figure cu. in. requirements, make allowance of 2 conductors for each device and 1 for clamps, 1 for ground wire.

Number of Conductors	Cu. In. Req'd for No. 14 Wire	Cu. In. Req'd for No. 12 Wire	Cu. In. Req'd for No. 10 Wire
1	2.00	2.25	2.50
2	4.00	4.50	5.00
3	6.00	6.75	7.50
4	8.00	9.00	10.00
5	10.00	11.25	12.50
6	12.00	13.50	15.00
7	14.00	15.75	17.50
8	16.00	18.00	20.00
9	18.00	20.25	22.50
10	20.00	22.50	25.00
11	22.00	24.75	27.50
12	24.00	27.00	30.00
13	26.00	29.25	32.50
14	28.00	31.50	35.00
15	30.00	33.75	37.50
16	32.00	36.00	40.00
17	34.00	38.25	42.50
18	36.00	40.50	45.00
19	38.00	42.75	47.50
20	40.00	45.00	50.00

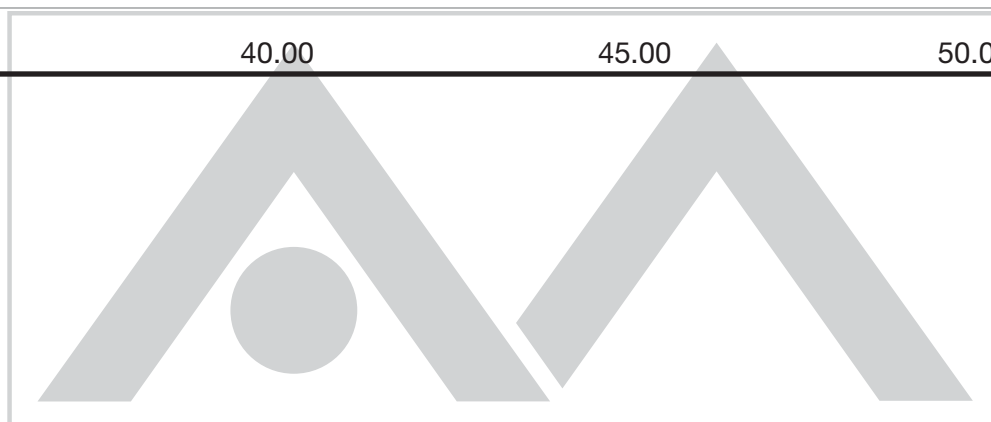

# FiberglassBox™ Features:

fiberglassBOX™  
From Allied Moulded Products

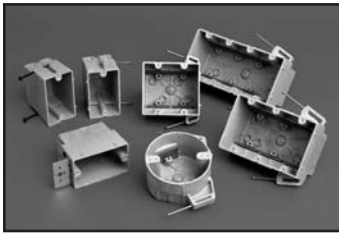

Allied Moulded switch and outlet boxes are molded of impact-resistant, high-strength fiberglass reinforced thermoset polyester material. Our FiberglassBox™ “Premier Series” line of products was created for the electrical contractor looking for non-metallic outlet boxes with “hard box” characteristics. Allied Moulded’s FiberglassBox™ line offers the following advantages.

- Non-corrosive
- Non-conductive-no ground required
- Non-distorting in high heat
- Will not melt
- Shatter resistant in cold temperatures
- Lightweight
- Heat insulator

## 2-Hour Wall and Ceiling Fire Classification

All Allied Moulded fiberglass boxes, including our 5305 five gang, are classified by Underwriters Laboratories for use in 2-hour rated walls or ceilings. During an actual fire test set up in a UL® laboratory, Allied boxes passed all of the test criteria outlined in UL® Standard 263 for both walls and ceilings.

Backed by even more UL® testing, the horizontal box separation requirement outlined in the Uniform Building Code™ can be reduced to as little as three inches without using any additional fire resistive protection. Allied Moulded fiberglass boxes, up to and including two three-gangs, can be mounted in the same stud cavity of fire rated walls **with absolutely no additional fire resistant protection needed.** In fact, only Allied has documentation covering all 52 U300 Series wall configurations, eliminating the need for additional putty pads, mineral wool insulation or alternate construction saving the contractor both time and money. See pages 4 and 5 for more information.

Look for our classification CEYY “Outlet Boxes and Fittings Classified for Fire Resistance” on our web site at [www.alliedmoulded.com](http://www.alliedmoulded.com) or in the UL® online certification directory at [www.ul.com](http://www.ul.com). Additional documentation from these testing processes is available for examination upon request.

## Labor Saving Features

With innovative products designed for the electrical contractor, Allied offers the largest, most complete line of box sizes and attachment brackets in the industry for a wide variety of applications. A few of the most popular attachments are:

1. The “S” snap bracket or a “W” wing bracket for secure old work box installation.
2. “BH” and “16” adjustable bar hangers for maximum support of ceiling boxes used for fixture support.
3. “Z” brackets with metal spurs to fasten wall boxes to wood or steel studs.
4. The “B” adjustable stabilizing bar, available on 2, 3, 4 or 5 gang boxes, for more secure mounting used in conjunction with nails or “Z” brackets.

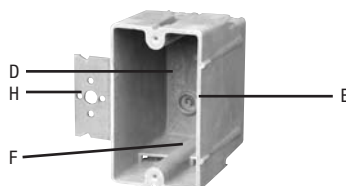
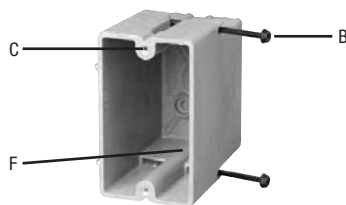
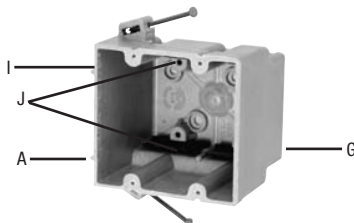

- A. Offset gauge marks on box give positive stop for the proper wall thickness.
- B. Bright common nails or pierce-point screws fit securely in specially designed supports and are angled for easy installation.
- C. Tapered and machine tapped device holes allow device screw to be started by hand and speed installation time with high torque screwdrivers.
- D. Cubic inch capacity clearly marked and easy for contractor and inspector to locate and identify.
- E. Proudly UL® listed.
- F. Knockouts on fiberglass boxes are complete, reducing drafts and easily removed with wire for no tools installation.
- G. Leveling ribs position face of box parallel to wall surface.
- H. “Z” brackets are designed to securely hold box to wood or steel studs. Brackets also provide proper 1/4” or 1/2” offset.
- I. 2-Hour Fire Rated clearly marked for easy inspector identification.
- J. Patented non-metallic Speed “K” Klamps™ dependably secure wire in box. Should a knockout be inadvertently opened and not used, the Speed “K” Klamp™ is considered sufficient closure of the opening per UL®.

# We Can Stand the Heat:

**Now you can mount Allied Moulded outlet boxes\* in the same stud cavity without any additional fire resistive protection!**



We've been telling you for years that Allied fiberglass outlet boxes can truly take the heat. Now there's solid proof backed by Underwriters Laboratories test results. When penetrating all U300 Series fire resistive wall assemblies (including staggered stud) with Allied outlet boxes, up to and including our three gang, you can now mount two boxes in the same stud cavity on opposite sides of the wall without using any additional protection. That's right—no mineral wool batt or putty pads needed to insulate the box. **Absolutely no additional fire resistant protection required!** Prime application examples include a wall between multi-family dwellings.

In this or any other application, Allied Moulded outlet boxes are proven so reliable you can feel confident using them for all your outlet box needs. Look for our classification CEYY "Outlet Boxes and Fittings Classified for Fire Resistance" on our web site at [www.alliedmoulded.com](http://www.alliedmoulded.com) or in the UL® online certification directory at [www.ul.com](http://www.ul.com). Additional documentation from these testing processes is available for examination upon request.

*\*Up to and including three gang boxes*

	Thermoplastic Boxes		Allied Fiberglass Boxes
Single Gang	<p><b>COMPETITION</b> 2 BOXES SAME STUD CAVITY MINERAL WOOL BATT REQUIRED</p>	<p><b>COMPETITION</b> 2 BOXES SAME STUD CAVITY PUTTY PADS REQUIRED</p>	<p><b>ALLIED</b> 2 BOXES SAME STUD CAVITY NO ADDITIONAL FIRE RESISTIVE MATERIAL REQUIRED</p>
Two Gang	<p><b>COMPETITION</b> 2 BOXES SAME STUD CAVITY MINERAL WOOL BATT REQUIRED</p>	<p><b>COMPETITION</b> 2 BOXES SAME STUD CAVITY PUTTY PADS REQUIRED</p>	<p><b>ALLIED</b> 2 BOXES SAME STUD CAVITY NO ADDITIONAL FIRE RESISTIVE MATERIAL REQUIRED</p>
Three Gang	<p><b>NOT RATED</b></p>	<p><b>NOT RATED</b></p>	<p><b>ALLIED</b> 2 BOXES SAME STUD CAVITY NO ADDITIONAL FIRE RESISTIVE MATERIAL REQUIRED</p>

We Can Stand the Heat

# Frequently Asked Questions:

## Reduction in Horizontal Box Separation in Fire Resistance Rated Walls

### 1. In what type of construction would this rating apply?

This rating applies where non-metallic sheathed cable is used and walls are constructed of wood and non load bearing steel studs and gypsum.

### 2. If the box is marked with a 2-hour wall rating, is this the same thing?

A box that is marked with 2-hour wall rating means that you can install the box in a 2-hour fire resistive wall or walls with less than 2-hour rating. To find out details of the installation, you must read the instructions found in the UL® Fire Resistive Directory or from the UL® card provided by the manufacturer.

The Directory or UL® card describes the following:

- Those boxes suitable for use in the wall by basic model number
- The maximum size opening in square inches
- The maximum openings in total square inches per 100 square feet
- The maximum clearance around the box
- The type construction of the wall assembly – “wood studs and gypsum”
- The wall designs such as “U-300 Series” meaning all wall designs found in the UL Fire Resistive Directory from U-301 through U-370, including those staggered stud designs and separated wall designs
- Horizontal separation when mounted on opposite sides of the wall
- Cover plate material (when limited)

### 3. What is the maximum size box that can go into the same stud cavity?

Paragraph #2 of the card states for those fire resistive wall designs with or without insulation, the maximum size box is a 3 gang 3300, 3303, 9313 (22.0 sq. in.). These boxes can be mounted in all U-300 Series walls with a horizontal separation of three inches when boxes are mounted on opposite sides of the wall. **Note: This does include staggered stud construction.**

### 4. Does this rating apply to staggered stud configuration?

Yes. U-300 Series walls have both staggered stud designs in addition to separated type walls.

### 5. Will I still need to use mineral wool or fiberglass insulation?

The wall assembly design dictates the need for insulation. The wall design does not change when penetrated by Allied Moulded outlet boxes.

### 6. What if I am actually putting double drywall in the middle to help with sound?

If the wall is constructed of wood studs and gypsum board and is a 2-hour or less fire resistive rated, the penetration with an Allied Moulded outlet box will not cause the wall to be derated as long as it is installed according to instructions.

### 7. Can I put the boxes back to back?

The Fire Resistive card says the boxes must be separated by three inches horizontal separation but not back to back.

### 8. Do you still have to caulk the knockouts that are penetrated by the wire?

Boxes were tested with non-metallic sheathed cable installed. No caulk is necessary where knockouts are penetrated by the non-metallic sheathed cable.

### 9. If I accidentally open a knockout I do not need, do I need to caulk it?

The National Electrical Code requires all unused open knockouts to be closed. Allied Moulded's Speed “K” Klamp™ is an accepted means of closing the knockout (documentation available upon request). Open unused knockouts in boxes without Speed “K” Klamps™ would need to be closed.

### 10. Is there a rating that relates to vertical separation?

Not to our knowledge.

### 11. Does this apply to ceiling configurations, as well?

The instructions for ceiling penetrations are found on the same documentation as the wall boxes; however, the instructions are different.

### 12. Does this apply to low voltage devices?

The fire resistive rating is for Allied Moulded boxes penetrating fire resistive walls classified at 2 hours or less. What is placed inside the box is covered by the National Electrical Code and does not affect the fire resistive rating of the box.

### 13. Which inspector will be enforcing this code? Electrical or Building or Fire?

Minimum horizontal box separation is a requirement of the applicable building code. Generally, the electrical inspector will view the installation first, but final compliance falls on the building inspector.

Please contact our Technical Support Department for clarification on this listing or to address any further questions.

# Speed "K" Klamp™:

## Cubic Inch Requirements



Virtually eliminate clamp breakage during knockout • Easy "no tools" installation • Secures wires quickly and dependably

Punching through the knockouts on ordinary electrical boxes often requires a screwdriver and leads to damaged clamps that compromise a box's safety and code compliance.\* But Allied Moulded's patented Speed "K" Klamps™ eliminate the risk and problem of broken clamps. Fast, easy entry knockouts can be pushed through with the wire. No tools required. No broken clamps. It's a one-two punch that leaves the competition down for the count.

Allied offers a unique non-metallic wire clamping system featuring UL® listing, faster installation, and a no cost way of meeting National Electrical Code requirements. Should a knockout be inadvertently opened and not used, the Speed "K" Klamp™ is considered sufficient closure of the opening per UL®. Documentation is available upon request.

\*Reference 2005 NEC 314.17(C)

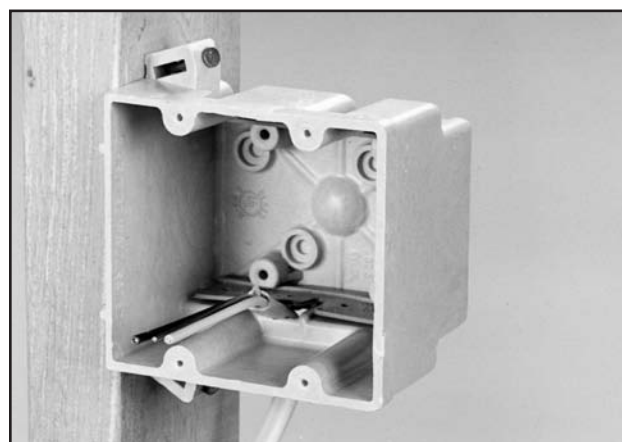

2. Insert the conductors from the outside of the box into the appropriate knockout and **OVER THE TOP** of the Speed "K" Klamp™ until the outer jacket extends at least 1/2" past the top of the klamp.

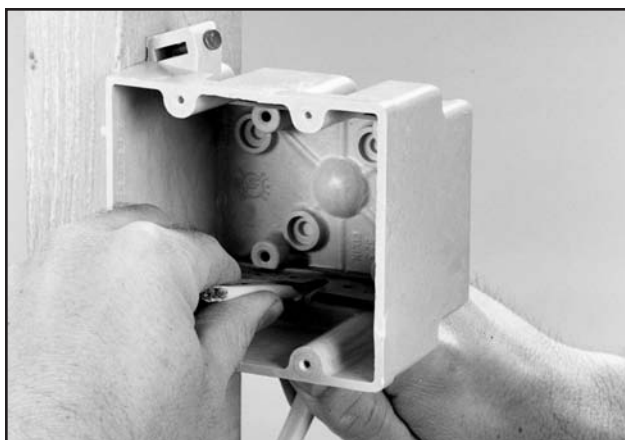

1. Remove the knockout and prepare the conductors to enter the box per NEC.

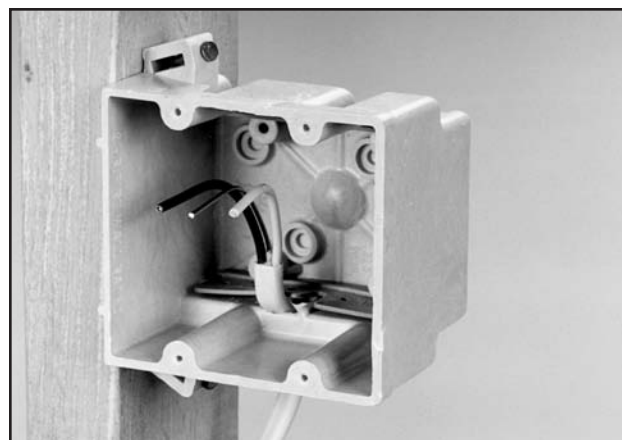

3. Bend wire 90° over Speed "K" Klamp™.
4. Pull wire from outside of box to ensure Speed "K" Klamp™ engagement.



# Attachment Codings:

## Component Descriptions and Ordering Information



We want it to be as easy as possible for you to locate the right outlet boxes to meet your needs. Most Allied Moulded boxes can be manufactured with these letter coded components. For example, steel stud screws may be ordered when applicable by adding the suffix "SS" to the basic catalog number, i.e., 1098-SS.



**B** The adjustable stabilizing bar is available on the 3, 4 and 5 gang boxes and used in conjunction with Nails or Z hangers.



**G** The grounding strap on outlet boxes permits the lighting fixture to be grounded when necessary. Available on round boxes.



**S** Snap bracket pushes through opening in wallboard, then snaps out on the back side.



**Z** The "Z" hanger which mounts on stud face has spurs to secure the hanger to wood and steel studs.



**HL** "HL" hanger which mounts on the side of the stud or joist, has spurs which hold the hanger to the joist for easier nailing.



**SS** Pierce point sheet metal screws are installed for easy penetration of non-load bearing steel studs 22 gauge or lighter.

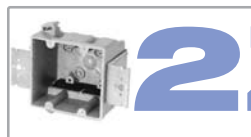

**2Z** "Z" hangers are installed on both sides of the box.



**V** "V" Polyurethane seal for use in single sheet drywall applications.



**E** Metal ears are securely molded into the box.

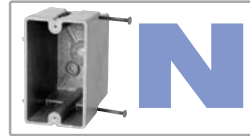

**N** Nails are installed as fastening devices. Fetter ring nails, when offered, allow for extra strength when nailed into stud or joist.



**W** When wing bracket screws are tightened, the box is drawn firmly against the wall.



**HF** "HF" hanger which mounts flush on the side of the stud, has spurs which hold the hanger to the stud for easier nailing.

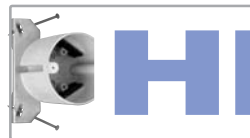

**HN** With the "HN" hanger, application is quick and easy because nails are installed.



**BH** "BH" Bar Hanger adjustable bar assembly for either 16" or 24" joist spacing.



**16** "16" bar hanger is specifically designed for box location in max 16" joist spacing.



**V2** "V2" Polyurethane seal for use in double 5/8" drywall applications.

### Factory Installed Clamps

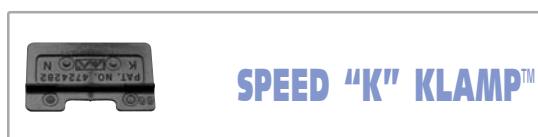

**SPEED "K" KLAMP™**

Catalog numbers with the suffix "K" indicates factory installed non-metallic Speed Klamps™.



**"C" CLAMP**

Catalog numbers with the suffix "C" indicate factory installed wire clamps. The number following the "C" indicates the number of wire clamps i.e., "C4" = 4 wire clamps.

# Single Gang:

## Residential Switch or Receptacle Box



### Series Nail-On

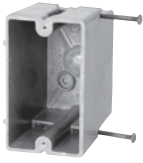

Cu. In. Volume	Catalog Number	Component Description	D	W	H	UPC# 85339	Std. Pkg. Qty.	Std. Pkg. Wt. (lb.)
18.0	1096-N	Internal mid-nails	3	2-1/4	3-3/4	24414	100	31
20.5	1098-N	Angled mid-nails	3-1/4	2-1/4	3-3/4	25001	100	35
22.5	1099-N* (Top photo) 1099-NRED	Angled mid-nails  Same as 1099-N but molded in red for fire circuits	3-9/16	2-1/4	3-3/4	26000 96500	100 24	37 9

### Series Steel Stud Screws



Cu. In. Volume	Catalog Number	Component Description	D	W	H	UPC# 85339	Std. Pkg. Qty.	Std. Pkg. Wt. (lb.)
18.0	1096-SS	Steel stud screws for use with non-load bearing studs 22 gauge or lighter	3	2-1/4	3-3/4	24421	100	32
20.5	1098-SS	Steel stud screws for use with non-load bearing studs 22 gauge or lighter	3-1/4	2-1/4	3-3/4	25009	100	36
22.5	1099-SS*	Steel stud screws for use with non-load bearing studs 22 gauge or lighter	3-9/16	2-1/4	3-3/4	26001	100	38

### Series "Z" Hanger

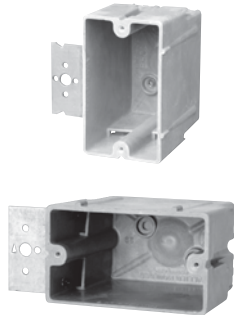

Cu. In. Volume	Catalog Number	Component Description	D	W	H	UPC# 85339	Std. Pkg. Qty.	Std. Pkg. Wt. (lb.)
18.0	1096-Z2	1/4" offset, "Z" hanger	3	2-1/4	3-3/4	24402	50	24
18.0	1096-Z4	1/2" offset, "Z" hanger	3	2-1/4	3-3/4	24406	50	27
20.5	1098-Z2* (Top photo)	1/4" offset, "Z" hanger	3-1/4	2-1/4	3-3/4	25030	50	24
20.5	1098-Z4	1/2" offset, "Z" hanger	3-1/4	2-1/4	3-3/4	25040	50	27
20.5	1098-Z4H* (Btm photo)	1/2" offset, <b>horizontal mount</b> "Z" hanger	3-1/4	2-1/4	3-3/4	25025	50	27
22.5	1099-Z4	1/2" offset, "Z" hanger	3-9/16	2-1/4	3-3/4	26003	50	28

### 9303-H



Cu. In. Volume	Catalog Number	Component Description	D	W	H	UPC# 85339	Std. Pkg. Qty.	Std. Pkg. Wt. (lb.)
6.0	9303-H	Side mount hanger, 1/4" offset, not UL® listed	1-1/8	2-1/4	3-5/8	10021	100	20

### 9327-N



Cu. In. Volume	Catalog Number	Component Description	D	W	H	UPC# 85339	Std. Pkg. Qty.	Std. Pkg. Wt. (lb.)
20.5	9327-N	Back nails	3-1/4	2-3/8	3-1/4	10195	50	21

FiberglassBox™ Single Gang

\* Indicates model shown • See page 7 for Attachment Coding descriptions



# Single Gang:

## Residential Switch or Receptacle Box



### Series 9331-E



Cu. In. Volume	Catalog Number	Component Description	D	W	H	UPC# 85339	Std. Pkg. Qty.	Std. Pkg. Wt. (lb.)
14.0	9331-E	Ears, Speed Klamps™- bulk packed	2-1/2	2-3/8	3-1/4	10235	100	29
14.0	9331-EC2	Ears, 2 wire clamps-factory installed	2-1/2	2-3/8	3-1/4	10236	100	31
14.0	9331-EK*	Ears, Speed Klamps™-factory installed	2-1/2	2-3/8	3-1/4	10239	100	29

### Series 9331-ES



Cu. In. Volume	Catalog Number	Component Description	D	W	H	UPC# 85339	Std. Pkg. Qty.	Std. Pkg. Wt. (lb.)
14.0	9331-ES	Ears, snap bracket, Speed Klamps™-bulk packed	2-1/2	2-3/8	3-1/4	10242	50	21
14.0	9331-ESC2	Ears, snap bracket, 2 wire clamps-factory installed	2-1/2	2-3/8	3-1/4	10244	50	22
14.0	9331-ESK*	Ears, snap bracket, Speed Klamps™-factory installed	2-1/2	2-3/8	3-1/4	10243	50	21

### Series 9331-EW



Cu. In. Volume	Catalog Number	Component Description	D	W	H	UPC# 85339	Std. Pkg. Qty.	Std. Pkg. Wt. (lb.)
14.0	9331-EW	Ears, wing brackets, Speed Klamps™ bulk packed	2-1/2	2-3/8	3-1/4	38500	100	31
14.0	9331-EWC2	Ears, wing brackets, 2 wire clamps-factory installed	2-1/2	2-3/8	3-1/4	38510	100	33
14.0	9331-EWK*	Ears, wing brackets, Speed Klamps™-factory installed	2-1/2	2-3/8	3-1/4	38511	100	33

### Series 9361-E



Cu. In. Volume	Catalog Number	Component Description	D	W	H	UPC# 85339	Std. Pkg. Qty.	Std. Pkg. Wt. (lb.)
16.0	9361-E	Ears, Speed Klamps™-bulk packed	2-7/8	2-3/8	3-1/4	10555	100	32
16.0	9361-EC2	Ears, 2 wire clamps-factory installed	2-7/8	2-3/8	3-1/4	10560	100	35
16.0	9361-EK*	Ears, Speed Klamps™-factory installed	2-7/8	2-3/8	3-1/4	10561	100	32

### Series 9361-ES



Cu. In. Volume	Catalog Number	Component Description	D	W	H	UPC# 85339	Std. Pkg. Qty.	Std. Pkg. Wt. (lb.)
16.0	9361-ES	Ears, snap bracket, Speed Klamps™-bulk packed	2-7/8	2-3/8	3-1/4	10562	50	24
16.0	9361-ESC2	Ears, snap bracket, 2 wire clamps-factory installed	2-7/8	2-3/8	3-1/4	10564	50	26
16.0	9361-ESK*	Ears, snap bracket, Speed Klamps™-factory installed	2-7/8	2-3/8	3-1/4	10566	50	25

FiberglassBox™ Single Gang

\* Indicates model shown • See page 7 for Attachment Coding descriptions



# Single Gang:

## Residential Switch or Receptacle Box



### Series 9363-E



Cu. In. Volume	Catalog Number	Component Description	D	W	H	UPC# 85339	Std. Pkg. Qty.	Std. Pkg. Wt. (lb.)
16.0	9363-E	Ears, Speed Klamps™-bulk packed	2-7/8	2-3/8	3-1/4	10570	100	31
16.0	9363-EC2	Ears, 2 wire clamps-factory installed	2-7/8	2-3/8	3-1/4	10571	100	32
16.0	9363-EK*	Ears, Speed Klamps™-factory installed	2-7/8	2-3/8	3-1/4	10576	100	31

### Series 9363-EW

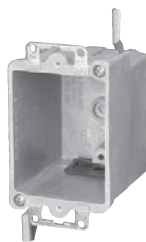

Cu. In. Volume	Catalog Number	Component Description	D	W	H	UPC# 85339	Std. Pkg. Qty.	Std. Pkg. Wt. (lb.)
16.0	9363-EW	Ears, wing brackets, Speed Klamps™-bulk packed	2-7/8	2-3/8	3-1/4	10572	100	32
16.0	9363-EWC2	Ears, wing brackets, 2 wire clamps-factory installed	2-7/8	2-3/8	3-1/4	10573	100	35
16.0	9363-EWK*	Ears, wing brackets, Speed Klamps™-factory installed	2-7/8	2-3/8	3-1/4	10578	100	33

### Series 9368-E



Cu. In. Volume	Catalog Number	Component Description	D	W	H	UPC# 85339	Std. Pkg. Qty.	Std. Pkg. Wt. (lb.)
18.0	9368-E	Ears, Speed Klamps™-bulk packed	3-3/16	2-3/8	3-1/4	76000	100	31
18.0	9368-EK*	Ears, Speed Klamps™-factory installed	3-3/16	2-3/8	3-1/4	76003	100	31

### Series 9368-EW

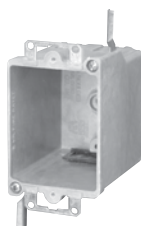

Cu. In. Volume	Catalog Number	Component Description	D	W	H	UPC# 85339	Std. Pkg. Qty.	Std. Pkg. Wt. (lb.)
18.0	9368-EW	Ears, wing brackets, Speed Klamps™-bulk packed	3-3/16	2-3/8	3-1/4	76002	100	33
18.0	9368-EWK*	Ears, wing brackets, Speed Klamps™-factory installed	3-3/16	2-3/8	3-1/4	76001	100	34



FiberglassBox™ Single Gang

\* Indicates model shown • See page 7 for Attachment Coding descriptions



# Two Gang:

## Residential Switch or Receptacle Box



### Series 2300-2Z2

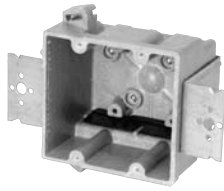

Cu. In. Volume	Catalog Number	Component Description	D	W	H	UPC# 85339	Std. Pkg. Qty.	Std. Pkg. Wt. (lb.)
32.5	2300-2Z2	1/4" offset, "Z" hanger each side of box, Speed Klamps™-bulk packed	3	4	3-3/4	12500	12	11
32.5	2300-2Z2K*	1/4" offset, "Z" hanger each side of box, Speed Klamps™-factory installed	3	4	3-3/4	12501	12	11

### Series 2300-N

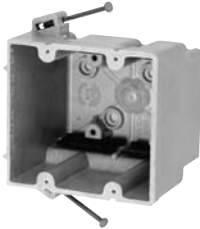

Cu. In. Volume	Catalog Number	Component Description	D	W	H	UPC# 85339	Std. Pkg. Qty.	Std. Pkg. Wt. (lb.)
32.5	2300-N	Angled mid-nails, Speed Klamps™-bulk packed	3	4	3-3/4	12125	50	29
32.5	2300-NC2	Angled mid-nails, 2 wire clamps-factory installed	3	4	3-3/4	12135	50	31
32.5	2300-NC4	Angled mid-nails, 4 wire clamps-factory installed	3	4	3-3/4	12145	50	31
32.5	2300-NK*	Angled mid-nails, Speed Klamps™-factory installed	3	4	3-3/4	12127	50	30

### Series 2300-SS

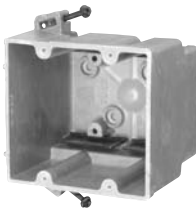

Cu. In. Volume	Catalog Number	Component Description	D	W	H	UPC# 85339	Std. Pkg. Qty.	Std. Pkg. Wt. (lb.)
32.5	2300-SS	Steel stud screws for use with non-load bearing studs 22 gauge or lighter, Speed Klamps™-bulk packed	3	4	3-3/4	12202	50	31
32.5	2300-SSK*	Steel stud screws for use with non-load bearing studs 22 gauge or lighter, Speed Klamps™-factory installed	3	4	3-3/4	12203	50	32

### Series 2300-Z2

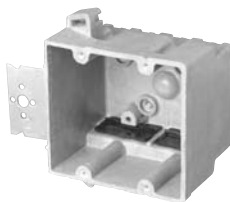

Cu. In. Volume	Catalog Number	Component Description	D	W	H	UPC# 85339	Std. Pkg. Qty.	Std. Pkg. Wt. (lb.)
32.5	2300-Z2	1/4" offset, "Z" hanger, Speed Klamps™-bulk packed	3	4	3-3/4	12400	50	35
32.5	2300-Z2K*	1/4" offset, "Z" hanger, Speed Klamps™-factory installed	3	4	3-3/4	12401	50	36
32.5	2300-Z4	1/2" offset, "Z" hanger, Speed Klamps™-bulk packed	3	4	3-3/4	12700	50	38
32.5	2300-Z4K	1/2" offset, "Z" hanger, Speed Klamps™-factory installed	3	4	3-3/4	12701	50	39

### Series 2302-N



Cu. In. Volume	Catalog Number	Component Description	D	W	H	UPC# 85339	Std. Pkg. Qty.	Std. Pkg. Wt. (lb.)
37.0	2302-N	Angled mid-nails, Speed Klamps™-bulk packed	3-7/16	4	3-3/4	13060	50	31
37.0	2302-NC2	Angled mid-nails, 2 wire clamps-factory installed	3-7/16	4	3-3/4	13065	50	33
37.0	2302-NC4	Angled mid-nails, 4 wire clamps-factory installed	3-7/16	4	3-3/4	13070	50	35
37.0	2302-NK*	Angled mid-nails, Speed Klamps™-factory installed	3-7/16	4	3-3/4	13075	50	32
	2302-NKRED	Same as 2302-NK but molded in red for fire circuits				96501	12	8

FiberglassBox™ Two Gang

\* Indicates model shown • See page 7 for Attachment Coding descriptions



# Two Gang:

## Residential Switch or Receptacle Box



### Series 2302-SS

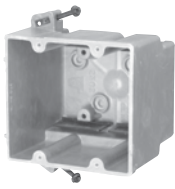

Cu. In. Volume	Catalog Number	Component Description	D	W	H	UPC# 85339	Std. Pkg. Qty.	Std. Pkg. Wt. (lb.)
37.0	2302-SS	Steel stud screws for use with non-load bearing studs 22 gauge or lighter, Speed Klamps™-bulk packed	3-7/16	4	3-3/4	13080	50	33
37.0	2302-SSK*	Steel stud screws for use with non-load bearing studs 22 gauge or lighter, Speed Klamps™-factory installed	3-7/16	4	3-3/4	13081	50	34

### Series 2302-Z4

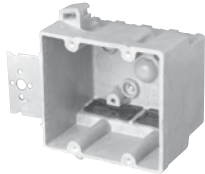

Cu. In. Volume	Catalog Number	Component Description	D	W	H	UPC# 85339	Std. Pkg. Qty.	Std. Pkg. Wt. (lb.)
37.0	2302-Z4	1/2" offset, "Z" hanger, Speed Klamps™-bulk packed	3-7/16	4	3-3/4	13082	50	40
37.0	2302-Z4K*	1/2" offset, "Z" hanger, Speed Klamps™-factory installed	3-7/16	4	3-3/4	13083	50	41

### Low Voltage Partition

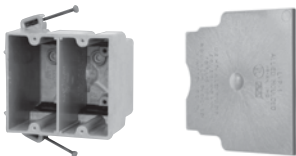

Catalog Number	Component Description	UPC# 85339	Std. Pkg. Qty.	Std. Pkg. Wt. (lb.)
LVP-1	Low voltage divider plate for use with 2302, 3303, 4304, 5305 Series only. See 2005 NEC 800.133(A)(1)(c).	80000	50. Consists of five (5) packages of 10 pieces each.	3

### Series 9312-E

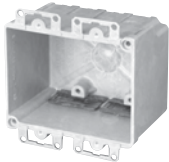

Cu. In. Volume	Catalog Number	Component Description	D	W	H	UPC# 85339	Std. Pkg. Qty.	Std. Pkg. Wt. (lb.)
28.0	9312-E	Ears, Speed Klamps™-bulk packed	2-3/4	4-1/8	3-1/4	10064	50	21
28.0	9312-EK*	Ears, Speed Klamps™-factory installed	2-3/4	4-1/8	3-1/4	29112	50	21

### Series 9312-EW

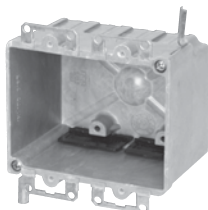

Cu. In. Volume	Catalog Number	Component Description	D	W	H	UPC# 85339	Std. Pkg. Qty.	Std. Pkg. Wt. (lb.)
28.0	9312-EW	Ears, wing brackets, Speed Klamps™-bulk packed	2-3/4	4-1/8	3-1/4	29100	50	23
28.0	9312-EWC2	Ears, wing brackets, 2 wire clamps-factory installed	2-3/4	4-1/8	3-1/4	29110	50	25
28.0	9312-EWC4	Ears, wing brackets, 4 wire clamps-factory installed	2-3/4	4-1/8	3-1/4	29120	50	26
28.0	9312-EWK*	Ears, wing brackets, Speed Klamps™-factory installed	2-3/4	4-1/8	3-1/4	29111	50	24

### Series 9329-EW

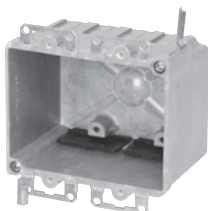

Cu. In. Volume	Catalog Number	Component Description	D	W	H	UPC# 85339	Std. Pkg. Qty.	Std. Pkg. Wt. (lb.)
32.5	9329-EW	Ears, wing brackets, Speed Klamps™-bulk packed	3-5/32	4-1/16	3-1/4	10801	50	24
32.5	9329-EWK*	Ears, wing brackets, Speed Klamps™-factory installed	3-5/32	4-1/16	3-1/4	10802	50	25

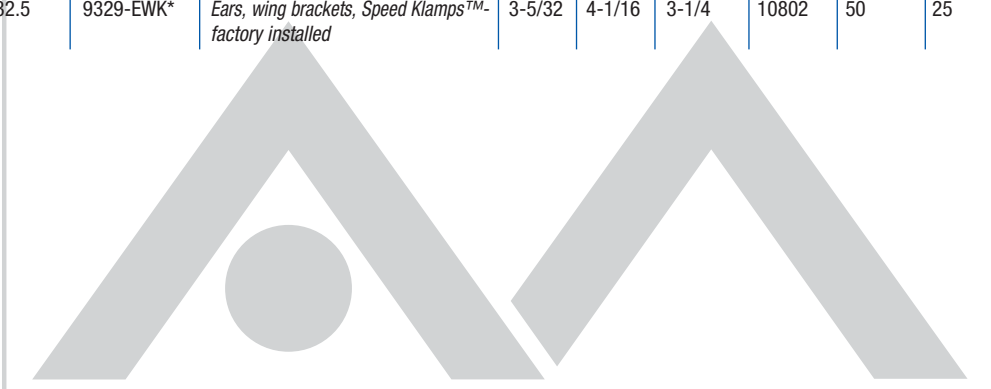

FiberglassBox™ Two Gang

\* Indicates model shown • See page 7 for Attachment Coding descriptions



# Three Gang:

## Residential Switch or Receptacle Box



### Series 3300-2Z2

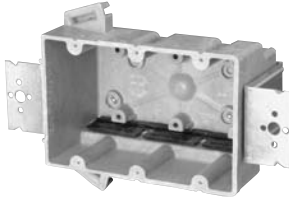

Cu. In. Volume	Catalog Number	Component Description	D	W	H	UPC# 85339	Std. Pkg. Qty.	Std. Pkg. Wt. (lb.)
46.0	3300-2Z2	1/4" offset, "Z" hanger each side of box, Speed Klamps™-bulk packed	3	5-11/16	3-3/4	14700	25	26
46.0	3300-2Z2K*	1/4" offset, "Z" hanger each side of box, Speed Klamps™-factory installed	3	5-11/16	3-3/4	14702	25	26
46.0	3300-2Z4	1/2" offset, "Z" hanger each side of box, Speed Klamps™-bulk packed	3	5-11/16	3-3/4	15120	25	26
46.0	3300-2Z4K	1/2" offset, "Z" hanger each side of box, Speed Klamps™-factory installed	3	5-11/16	3-3/4	15121	25	26

### Series 3300-N

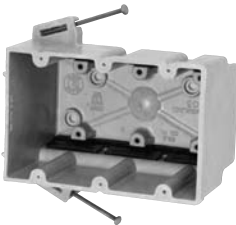

Cu. In. Volume	Catalog Number	Component Description	D	W	H	UPC# 85339	Std. Pkg. Qty.	Std. Pkg. Wt. (lb.)
46.0	3300-N	Angled mid-nails, Speed Klamps™-bulk packed	3	5-11/16	3-3/4	14175	20	16
46.0	3300-NC3	Angled mid-nails, 3 wire clamps-factory installed	3	5-11/16	3-3/4	14190	20	17
46.0	3300-NC6	Angled mid-nails, 6 wire clamps-factory installed	3	5-11/16	3-3/4	14205	20	18
46.0	3300-NK*	Angled mid-nails, Speed Klamps™-factory installed	3	5-11/16	3-3/4	14177	20	17

### Series 3300-NB

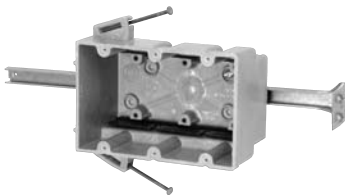

Cu. In. Volume	Catalog Number	Component Description	D	W	H	UPC# 85339	Std. Pkg. Qty.	Std. Pkg. Wt. (lb.)
46.0	3300-NB	Angled mid-nails, adj. stabilizing bar, Speed Klamps™-bulk packed	3	5-11/16	3-3/4	14210	20	20
46.0	3300-NBC3	Angled mid-nails, adj. stabilizing bar, 3 wire clamps-factory installed	3	5-11/16	3-3/4	14225	20	22
46.0	3300-NBK*	Angled mid-nails, adj. stabilizing bar, Speed Klamps™-factory installed	3	5-11/16	3-3/4	14212	20	21

### Series 3300-SS

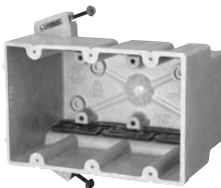

Cu. In. Volume	Catalog Number	Component Description	D	W	H	UPC# 85339	Std. Pkg. Qty.	Std. Pkg. Wt. (lb.)
46.0	3300-SS	Steel stud screws for use with non-load bearing studs 22 gauge or lighter, Speed Klamps™-bulk packed	3	5-11/16	3-3/4	14522	20	18
46.0	3300-SSK*	Steel stud screws for use with non-load bearing studs 22 gauge or lighter, Speed Klamps™-factory installed	3	5-11/16	3-3/4	14524	20	19

\* Indicates model shown • See page 7 for Attachment Coding descriptions



# Three Gang:

## Residential Switch or Receptacle Box



FiberglassBox™ Three Gang

### Series 3300-SSB

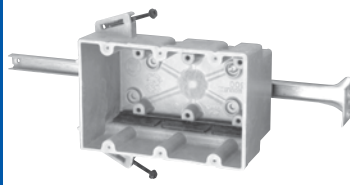

Cu. In. Volume	Catalog Number	Component Description	D	W	H	UPC# 85339	Std. Pkg. Qty.	Std. Pkg. Wt. (lb.)
46.0	3300-SSB	Steel stud screws for use with non-load bearing studs 22 gauge or lighter, adj. stabilizing bar, Speed Klamps™-bulk packed	3	5-11/16	3-3/4	14521	20	21
46.0	3300-SSBK*	Steel stud screws for use with non-load bearing studs 22 gauge or lighter, adj. stabilizing bar, Speed Klamps™-factory installed	3	5-11/16	3-3/4	14523	20	22

### Series 3300-Z2

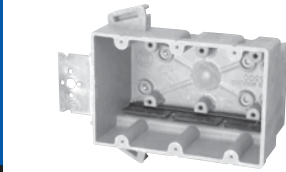

Cu. In. Volume	Catalog Number	Component Description	D	W	H	UPC# 85339	Std. Pkg. Qty.	Std. Pkg. Wt. (lb.)
46.0	3300-Z2	1/4" offset, "Z" hanger, Speed Klamps™-bulk packed	3	5-11/16	3-3/4	14560	25	22
46.0	3300-Z2K*	1/4" offset, "Z" hanger, Speed Klamps™-factory installed	3	5-11/16	3-3/4	14562	25	24

### Series 3300-Z2B

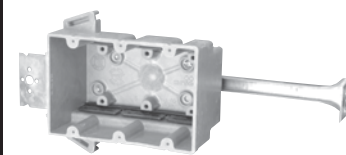

Cu. In. Volume	Catalog Number	Component Description	D	W	H	UPC# 85339	Std. Pkg. Qty.	Std. Pkg. Wt. (lb.)
46.0	3300-Z2B	1/4" offset, "Z" hanger, adj. stabilizing bar, Speed Klamps™-bulk packed	3	5-11/16	3-3/4	14595	20	23
46.0	3300-Z2BK*	1/4" offset, "Z" hanger, adj. stabilizing bar, Speed Klamps™-factory installed	3	5-11/16	3-3/4	14597	20	23

### Series 3303-Z24

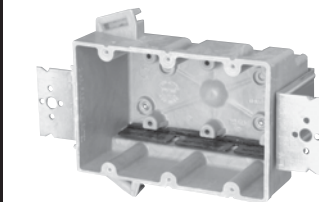

Cu. In. Volume	Catalog Number	Component Description	D	W	H	UPC# 85339	Std. Pkg. Qty.	Std. Pkg. Wt. (lb.)
56.5	3303-Z24	1/2" offset, "Z" hanger each side of box, Speed Klamps™-bulk packed	3-9/16	5-11/16	3-3/4	15222	25	28
56.5	3303-Z24K*	1/2" offset, "Z" hanger each side of box, Speed Klamps™-factory installed	3-9/16	5-11/16	3-3/4	15223	25	28

### Series 3303-N

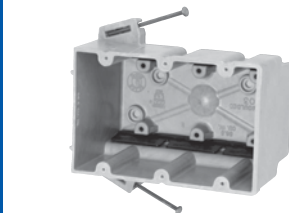

Cu. In. Volume	Catalog Number	Component Description	D	W	H	UPC# 85339	Std. Pkg. Qty.	Std. Pkg. Wt. (lb.)
56.5	3303-N	Angled mid-nails, Speed Klamps™-bulk packed	3-9/16	5-11/16	3-3/4	15200	20	17
56.5	3303-NK* (Top photo)	Angled mid-nails, Speed Klamps™-factory installed	3-9/16	5-11/16	3-3/4	15201	20	17

\* Indicates model shown • See page 7 for Attachment Coding descriptions





# Three Gang:

## Residential Switch or Receptacle Box



### Series 3303-NB

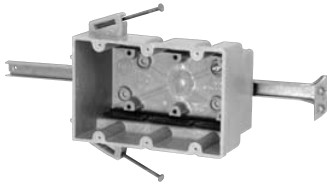

Cu. In. Volume	Catalog Number	Component Description	D	W	H	UPC# 85339	Std. Pkg. Qty.	Std. Pkg. Wt. (lb.)
56.5	3303-NB	Angled mid-nails, adj. stabilizing bar, Speed Klamps™-bulk packed	3-9/16	5-11/16	3-3/4	15207	20	21
56.5	3303-NBK*	Angled mid-nails, adj. stabilizing bar, Speed Klamps™-factory installed	3-9/16	5-11/16	3-3/4	15208	20	21

### Series 3303-SS

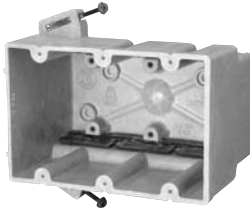

Cu. In. Volume	Catalog Number	Component Description	D	W	H	UPC# 85339	Std. Pkg. Qty.	Std. Pkg. Wt. (lb.)
56.5	3303-SS	Steel stud screws for use with non-load bearing studs 22 gauge or lighter, Speed Klamps™-bulk packed	3-9/16	5-11/16	3-3/4	15203	20	17
56.5	3303-SSK*	Steel stud screws for use with non-load bearing studs 22 gauge or lighter, Speed Klamps™-factory installed	3-9/16	5-11/16	3-3/4	15204	20	17

### Series 3303-Z4

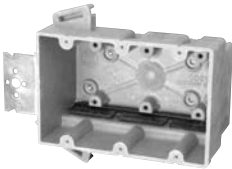

Cu. In. Volume	Catalog Number	Component Description	D	W	H	UPC# 85339	Std. Pkg. Qty.	Std. Pkg. Wt. (lb.)
56.5	3303-Z4	1/2" offset, "Z" hanger, Speed Klamps™-bulk packed	3-9/16	5-11/16	3-3/4	15205	20	25
56.5	3303-Z4K*	1/2" offset, "Z" hanger, Speed Klamps™-factory installed	3-9/16	5-11/16	3-3/4	15206	20	25

### Low Voltage Partition



Catalog Number	Component Description	UPC# 85339	Std. Pkg. Qty.	Std. Pkg. Wt. (lb.)
LVP-1	Low voltage divider plate for use with 2302, 3303, 4304, 5305 Series only. See 2005 NEC 800.133(A)(1)(c).	80000	50 Consists of five (5) packages of 10 pieces each.	3

### Series 9313-EW

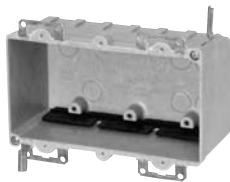

Cu. In. Volume	Catalog Number	Component Description	D	W	H	UPC# 85339	Std. Pkg. Qty.	Std. Pkg. Wt. (lb.)
42.5	9313-EW	Ears, wing brackets, Speed Klamps™-bulk packed	2-7/8	5-15/16	3-1/4	10093	25	15
42.5	9313-EWC3	Ears, wing brackets, 3 wire clamps-factory installed	2-7/8	5-15/16	3-1/4	10095	25	16
42.5	9313-EWK*	Ears, wing brackets, Speed Klamps™-factory installed	2-7/8	5-15/16	3-1/4	10094	25	15



FiberglassBox™ Three Gang

\* Indicates model shown • See page 7 for Attachment Coding descriptions



# Four Gang

## Residential Switch or Receptacle Box



FiberglassBox™ Four Gang

### Series 4300-2Z2

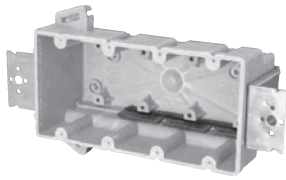

Cu. In. Volume	Catalog Number	Component Description	D	W	H	UPC# 85339	Std. Pkg. Qty.	Std. Pkg. Wt. (lb.)
60.0	4300-2Z2	1/4" offset, "Z" hanger each side of box, Speed Klamps™-bulk packed	3	7-1/2	3-3/4	16905	12	15
60.0	4300-2Z2K*	1/4" offset, "Z" hanger each side of box, Speed Klamps™-factory installed	3	7-1/2	3-3/4	16907	12	15

### Series 4300-N

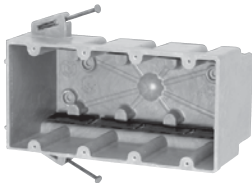

Cu. In. Volume	Catalog Number	Component Description	D	W	H	UPC# 85339	Std. Pkg. Qty.	Std. Pkg. Wt. (lb.)
60.0	4300-N	Angled mid-nails, Speed Klamps™-bulk packed	3	7-1/2	3-3/4	16225	20	18
60.0	4300-NC4	Angled mid-nails, 4 wire clamps-factory installed	3	7-1/2	3-3/4	16245	20	20
60.0	4300-NK*	Angled mid-nails, Speed Klamps™-factory installed	3	7-1/2	3-3/4	16226	20	19

### Series 4300-NB

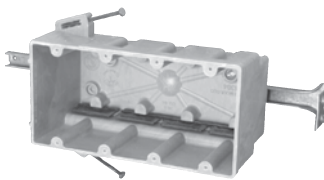

Cu. In. Volume	Catalog Number	Component Description	D	W	H	UPC# 85339	Std. Pkg. Qty.	Std. Pkg. Wt. (lb.)
60.0	4300-NB	Angled mid-nails, adj. stabilizing bar, Speed Klamps™-bulk packed	3	7-1/2	3-3/4	16270	20	25
60.0	4300-NBC4	Angled mid-nails, adj. stabilizing bar, 4 wire clamps-factory installed	3	7-1/2	3-3/4	16290	20	26
60.0	4300-NBK*	Angled mid-nails, adj. stabilizing bar, Speed Klamps™-factory installed	3	7-1/2	3-3/4	16271	20	25

### Series 4300-SS

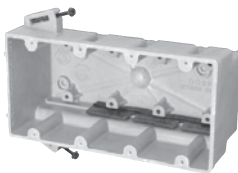

Cu. In. Volume	Catalog Number	Component Description	D	W	H	UPC# 85339	Std. Pkg. Qty.	Std. Pkg. Wt. (lb.)
60.0	4300-SS	Steel stud screws for use with non-load bearing studs 22 gauge or lighter, Speed Klamps™-bulk packed	3	7-1/2	3-3/4	16233	20	20
60.0	4300-SSK*	Steel stud screws for use with non-load bearing studs 22 gauge or lighter, Speed Klamps™-factory installed	3	7-1/2	3-3/4	16232	20	21

### Series 4300-SSB

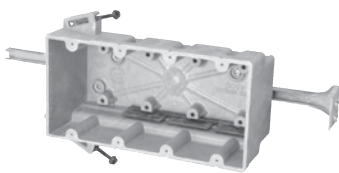

Cu. In. Volume	Catalog Number	Component Description	D	W	H	UPC# 85339	Std. Pkg. Qty.	Std. Pkg. Wt. (lb.)
60.0	4300-SSB	Steel stud screws for use with non-load bearing studs 22 gauge or lighter, adj. stabilizing bar, Speed Klamps™-bulk packed	3	7-1/2	3-3/4	16229	20	26
60.0	4300-SSBK*	Steel stud screws for use with non-load bearing studs 22 gauge or lighter, adj. stabilizing bar, Speed Klamps™-factory installed	3	7-1/2	3-3/4	16234	20	27

### Series 4300-Z2

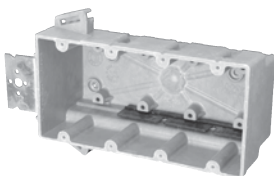

Cu. In. Volume	Catalog Number	Component Description	D	W	H	UPC# 85339	Std. Pkg. Qty.	Std. Pkg. Wt. (lb.)
60.0	4300-Z2	1/4" offset, "Z" hanger, Speed Klamps™-bulk packed	3	7-1/2	3-3/4	16725	12	14
60.0	4300-Z2K*	1/4" offset, "Z" hanger, Speed Klamps™-factory installed	3	7-1/2	3-3/4	16906	12	14

\* Indicates model shown • See page 7 for Attachment Coding descriptions



# Four Gang

## Residential Switch or Receptacle Box



### Series 4300-Z2B

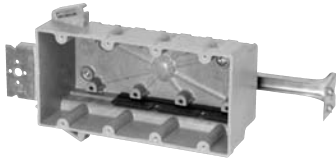

Cu. In. Volume	Catalog Number	Component Description	D	W	H	UPC# 85339	Std. Pkg. Qty.	Std. Pkg. Wt. (lb.)
60.0	4300-Z2B	1/4" offset, "Z" hanger, adj. stabilizing bar, Speed Klamps™-bulk packed	3	7-1/2	3-3/4	16770	6	9
60.0	4300-Z2BK*	1/4" offset, "Z" hanger, adj. stabilizing bar, Speed Klamps™-factory installed	3	7-1/2	3-3/4	16771	6	9

### Series 4304-Z24

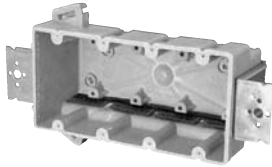

Cu. In. Volume	Catalog Number	Component Description	D	W	H	UPC# 85339	Std. Pkg. Qty.	Std. Pkg. Wt. (lb.)
75.0	4304-Z24	1/2" offset, "Z" hanger each side of box, Speed Klamps™-bulk packed	3-9/16	7-1/2	3-3/4	17560	12	17
75.0	4304-Z24K*	1/2" offset, "Z" hanger, each side of box, Speed Klamps™-factory installed	3-9/16	7-1/2	3-3/4	17561	12	17

### Series 4304-N

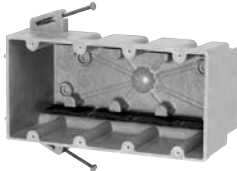

Cu. In. Volume	Catalog Number	Component Description	D	W	H	UPC# 85339	Std. Pkg. Qty.	Std. Pkg. Wt. (lb.)
75.0	4304-N	Angled mid-nails, Speed Klamps™-bulk packed	3-9/16	7-1/2	3-3/4	17550	20	19
75.0	4304-NK* (Top photo)	Angled mid-nails, Speed Klamps™-factory installed	3-9/16	7-1/2	3-3/4	17551	20	20

### Series 4304-NB

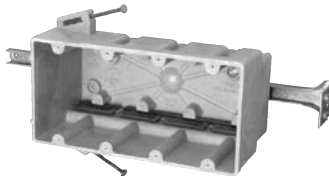

Cu. In. Volume	Catalog Number	Component Description	D	W	H	UPC# 85339	Std. Pkg. Qty.	Std. Pkg. Wt. (lb.)
75.0	4304-NB	Angled mid-nails, adj. stabilizing bar, Speed Klamps™-bulk packed	3-9/16	7-1/2	3-3/4	17552	20	26
75.0	4304-NBK*	Angled mid-nails, adj. stabilizing bar, Speed Klamps™-factory installed	3-9/16	7-1/2	3-3/4	17553	20	26

### Series 4304-Z4B

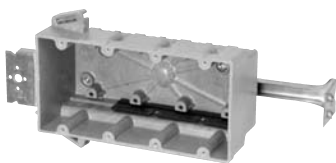

Cu. In. Volume	Catalog Number	Component Description	D	W	H	UPC# 85339	Std. Pkg. Qty.	Std. Pkg. Wt. (lb.)
75.0	4304-Z4B	1/2" offset, "Z" hanger, adj. stabilizing bar, Speed Klamps™-bulk packed	3-9/16	7-1/2	3-3/4	17554	6	10
75.0	4304-Z4BK*	1/2" offset, "Z" hanger, adj. stabilizing bar, Speed Klamps™-factory installed	3-9/16	7-1/2	3-3/4	17555	6	10

### Low Voltage Partition

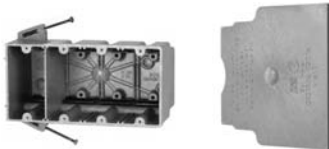

Catalog Number	Component Description	UPC# 85339	Std. Pkg. Qty.	Std. Pkg. Wt. (lb.)
LVP-1	Low voltage divider plate for use with 2302, 3303, 4304, 5305 Series only. See 2005 NEC 800.133(A)(1)(c).	80000	50 Consists of five (5) packages of 10 pieces each.	3

FiberglassBox™ Four Gang

\* Indicates model shown • See page 7 for Attachment Coding descriptions



# Four Gang:



## Series 9314-EWK

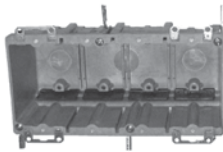

Cu. In. Volume	Catalog Number	Component Description	D	W	H	UPC# 85339	Std. Pkg. Qty.	Std. Pkg. Wt. (lb.)
70.0	9314-EWK	Ears, wing brackets, 1/2" knockouts Speed Klamps™ – factory installed	3-9/16	7-11/16	3-23/32	31800	6	10

# Five Gang:

## Residential Switch or Receptacle Box

### Series 5305-N

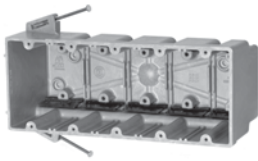

Cu. In. Volume	Catalog Number	Component Description	D	W	H	UPC# 85339	Std. Pkg. Qty.	Std. Pkg. Wt. (lb.)
94.0	5305-NK* (Top photo)	Angled mid-nails, Speed Klamps™-factory installed	3-9/16	9-1/4	3-3/4	18001	6	8

### Series 5305-NB

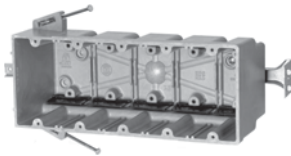

Cu. In. Volume	Catalog Number	Component Description	D	W	H	UPC# 85339	Std. Pkg. Qty.	Std. Pkg. Wt. (lb.)
94.0	5305-NBK* (Top photo)	Angled mid-nails, adj. stabilizing bar, Speed Klamps™-factory installed	3-9/16	9-1/4	3-3/4	18002	6	10

### Series 5305-Z4B

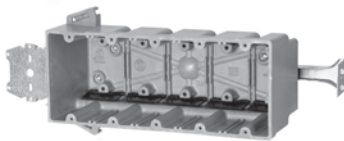

Cu. In. Volume	Catalog Number	Component Description	D	W	H	UPC# 85339	Std. Pkg. Qty.	Std. Pkg. Wt. (lb.)
94.0	5305-Z4BK	1/2" offset, "Z" hanger, adj. stabilizing bar, Speed Klamps™ -factory installed	3-9/16	9-1/4	3-3/4	18003	6	11

### Low Voltage Partition

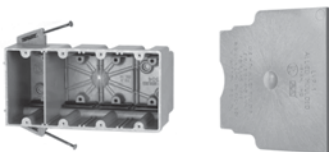

Catalog Number	Component Description	UPC# 85339	Std. Pkg. Qty.	Std. Pkg. Wt. (lb.)
LVP-1	Low voltage divider plate for use with 2302, 3303, 4304, 5305 Series only. See 2005 NEC 800.133(A)(1)(c).	80000	50 Consists of five (5) packages of 10 pieces each.	3



\* Indicates model shown • See page 7 for Attachment Coding descriptions



# SLIDERBOX®:

## Non-Metallic Adjustable Wall Box for Both New & Old Work Construction

Un-like Other Adjustable Boxes, With SLIDERBOX® There's No Need To Remove Or Relocate Mounting Screws To Re-position The Box.

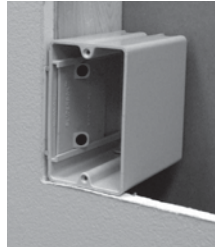

SLIDERBOX® Installed with 1/2" Drywall



SLIDERBOX® Adjusted for Additional Ceramic Tile



## SLIDERBOX® Features



- Slots retain slider plate and guide it in a straight motion.
- Internal rails guide slider plate for smooth mounting adjustability in wall substrates from 1/2" to 1 3/8" thick, and ceiling substrates from 1/2" to 1 5/32".
- Square corner design allows easy wall cut-in (Old work applications).
- Molded spline device holes for quick device screw installation in wall boxes and machine tapped threads for ceiling fixture support in round ceiling boxes.
- Allied Moulded exclusive patented (U.S. Pat. #6365831 B1) molded in Speed Klamps™ in multi-gang and ceiling boxes.
- Molded of engineering grades of non-metallic thermoplastic.
- SB-2, SB-3 are UL listed for 2HR fire resistive walls
- SB-1, SB-1H, SB-CB and SB-CBFR are UL listed for 2HR fire resistive walls and ceilings.



- Slider plate holds screws in ready position to enable contractor to mount boxes faster.
- Patent pending design allows for adjustments in new or old work installations.



- Heavy-duty non-slip pad to ensure box and slider assembly solidly hold mounted position.
- Tested to hold 50 lbs. hung on box to simulate power cord pull-out strength.



- Fan support product has steel bracket and mounting bolts for secure paddle fan mounting.

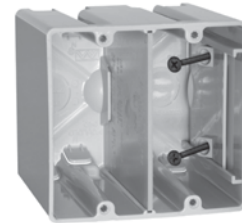

- Multi-gang boxes consist of internal holding slots for LVP-2 low voltage partitions and dual voltage applications.

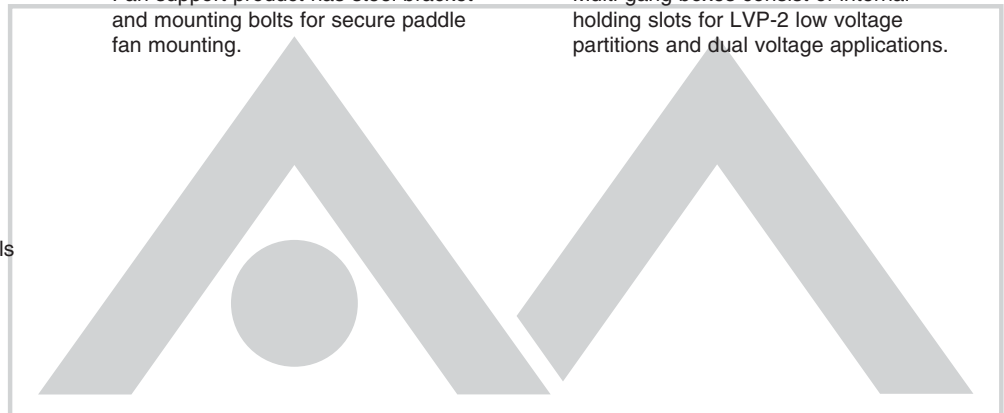





SLIDERBOX®



# SLIDERBOX® Products New and Old Work Construction Boxes

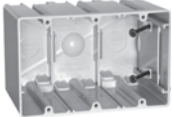
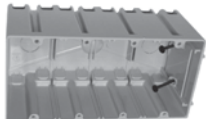

## Residential Switch or Receptacle Box

Single Gang		Cu. In. Volume	Catalog Number	Component Description	D	W	H	UPC# 85339	Std. Pkg. Qty.	Std. Pkg. Wt. (lb.)
		23.0	SB-1	Internal steel stud/wood screws, 1/2" knockout	3-9/16	2-1/4	3-3/4	94500	48	13
Horizontal Mount Box		Cu. In. Volume	Catalog Number	Component Description	D	W	H	UPC# 85339	Std. Pkg. Qty.	Std. Pkg. Wt. (lb.)
		23.0	SB-1H	Internal steel stud/wood screws, 1/2" knockout	3-9/16	3-3/4	2-1/4	94503	12	4
Two Gang		Cu. In. Volume	Catalog Number	Component Description	D	W	H	UPC# 85339	Std. Pkg. Qty.	Std. Pkg. Wt. (lb.)
		42.0	SB-2	Internal steel stud/wood screws, molded-in Speed Klamps™, two 1/2" knockouts	3-9/16	4	3-3/4	94501	24	9
Three Gang		Cu. In. Volume	Catalog Number	Component Description	D	W	H	UPC# 85339	Std. Pkg. Qty.	Std. Pkg. Wt. (lb.)
		61.0	SB-3	Internal steel stud/wood screws, molded-in Speed Klamps™, two 1/2" knockouts	3-9/16	5-13/16	3-3/4	94502	6	3
Four Gang		Cu. In. Volume	Catalog Number	Component Description	D	W	H	UPC# 85339	Std. Pkg. Qty.	Std. Pkg. Wt. (lb.)
		74.8	SB-4*	Internal steel stud/wood screws, molded-in Speed Klamps™, two 1/2" knockouts	3-1/4	7-5/8	3-3/4	94504	6	4
* not listed for 2HR fire resistive walls										
Low Voltage Partition		Catalog Pkg. Number	Component Description	UPC# 85339	Std. Pkg. Qty.	Std. Pkg. Wt. (lb.)				
		LVP-2	Low voltage divider plate for use with SB-2, SB-3, and SB-4	80005	50**	3				
** consists of 5 packages of 10 pieces each										

## 4" Diameter Round Outlet

4/O Ceiling Box		Cu. In. Volume	Catalog Number	Component Description	D	W	Fixture Rating	UPC# 85339	Std. Pkg. Qty.	Std. Pkg. Wt. (lb.)
		26.0	SB-CB	Internal steel stud/wood screws, molded-in Speed Klamps™, two 1/2" knockouts	2-3/4	4	50 lb.	94505	12	3

## 4" Diameter Paddle Fan and Fixture Support

4/O Fan Box		Cu. In. Volume	Catalog Number	Component Description	D	W	Fan Rating	Fixture Rating	UPC# 85339	Std. Pkg. Qty.	Std. Pkg. Wt. (lb.)
		26.0	SB-CBFR	Internal steel stud/wood screws, molded-in Speed Klamps™, two 1/2" knockouts, paddle fan mounting bracket and screws	2-3/4	4	70 lb.	90 lb.	94506	12	9



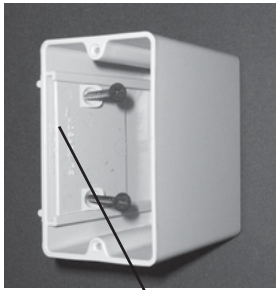

Slider plate in full forward position sets box for 1/2" drywall.



Slider plate retracted sets box in fully adjusted forward position for maximum wall substrate thickness of 1 3/8".

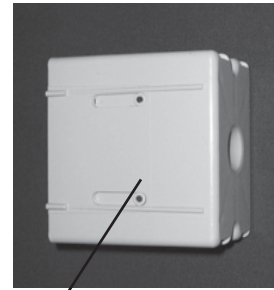

## Installation Instructions:



1. Position slider plate forward so box will mount in its normal position for nominal drywall thickness.

2. Attach SLIDERBOX® to wood stud by driving screws in tight.



3. Wires should be installed and drywall hung and trimmed according to building code.



4. SLIDERBOX® will be mounted flush with drywall at this point.

## Adjust Box for Additional Wall Substrate:

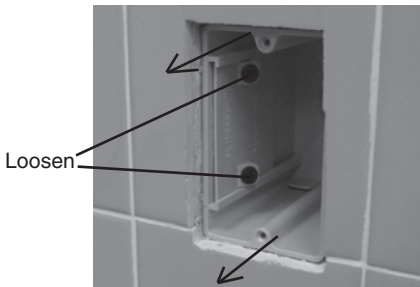

1. Once additional wall substrate is applied, the SLIDERBOX® will need to be adjusted flush to the new surface.
2. Make sure there is clearance around the box prior to adjustment.
3. Loosen the two mounting screws until box moves freely in the slider mechanism and will slide forward.
4. Grab box interior or the installed wire and pull forward until top edge is flush with the new surface.



5. Re-tighten the slider plate mounting screws.
6. Install wire device and cover plate.



# Square Junction Boxes / Range and Receptacle Box:



## Series 9339-Z+1



Cu. In. Volume	Catalog Number	Component Description	D	W	H	UPC# 85339	Std. Pkg. Qty.	Std. Pkg. Wt. (lb.)
16.0	9339-Z+1	"Z" hanger, flush with face of plaster ring, wire clamps-bulk packed	1-1/4	4	4	10314	50	21
16.0	9339-Z+1C2*	"Z" hanger, flush with face of plaster ring, 2 wire clamps-factory installed	1-1/4	4	4	10318	50	23

## Series 9342



Cu. In. Volume	Catalog Number	Component Description	D	W	H	UPC# 85339	Std. Pkg. Qty.	Std. Pkg. Wt. (lb.)
27.3	9342-C2* (Top photo)	4" square junction box, 2 wire clamps-factory installed	2-1/4	4	4	10346	50	25
27.3	9342-HN* (Btm photo)	Nail-on "HN" hanger, wire clamps-bulk packed	2-1/4	4	4	10342	50	33
27.3	9342-HF	"HF" hanger, wire clamps-bulk packed	2-1/4	4	4	10348	50	32

## Series 9343-N



Cu. In. Volume	Catalog Number	Component Description	D	W	H	UPC# 85339	Std. Pkg. Qty.	Std. Pkg. Wt. (lb.)
32.3	9343-N	Nails, Speed Klamps™-bulk packed	2-1/2	4	4	10370	50	26
32.3	9343-NC2	Nails, 2 wire clamps-factory installed	2-1/2	4	4	57150	50	29
32.3	9343-NK*	Nails, Speed Klamps™-factory installed	2-1/2	4	4	10374	50	26

## Series 9343-SS



Cu. In. Volume	Catalog Number	Component Description	D	W	H	UPC# 85339	Std. Pkg. Qty.	Std. Pkg. Wt. (lb.)
32.3	9343-SS	Steel stud screws for use with non-load bearing studs 22 gauge or lighter, Speed Klamps™-bulk packed	2-1/2	4	4	10375	50	28
32.3	9343-SSK*	Steel stud screws for use with non-load bearing studs 22 gauge or lighter, Speed Klamps™-factory installed	2-1/2	4	4	10376	50	29

## Range/Dryer Receptacle

### Series RD-42



Cu. In. Volume	Catalog Number	Component Description	D	W	H	UPC# 85339	Std. Pkg. Qty.	Std. Pkg. Wt. (lb.)
42.0	RD-42*	Fetter ring nails, internal wire clamp-factory installed	3-3/4	4	3-3/4	12907	24	20
42.0	RD-42SS	Steel Stud Screws for use with non-load bearing studs 22 gauge or lighter, internal wire clamp-factory installed	3-3/4	4	3-3/4	12905	24	20

\* Indicates model shown • See page 7 for Attachment Coding descriptions





# Plaster Rings and Covers:



Series	Cu. In. Volume	Catalog Number	Component Description	D	W	H	UPC# 85339	Std. Pkg. Qty.	Std. Pkg. Wt. (lb.)
Series 9315		9315	Round blank cover	—	4-1/2 dia.	—	10130	100	19
		9315-WH*	Round blank cover, white	—	4-1/2 dia.	—	10133	100	19
9344		9344	Square blank cover, use with series 9339, 9342, and 9343 only	—	4	4	10360	100	15
Series 9345 Thermoplastic	4.2	9345*	Single gang plaster ring, 1/2" offset	1/2	4	4	10361	100	7
	5.1	9345-58	Single gang plaster ring, 5/8" offset use with series 9339, 9342, and 9343 only	5/8	4	4	10372	50	4
Series 9346 Thermoplastic	6.7	9346*	Two gang plaster ring, 1/2" offset	1/2	4	4	10362	50	4
	8.1	9346-58	Two gang plaster ring, 5/8" offset use with series 9339, 9342, and 9343 only	5/8	4	4	10390	50	4
9347	4.8	9347	Square plaster ring, reduces to 3/0 outlet, 1/2" offset, use with series 9339, 9342, and 9343 only	1/2	4	4	10364	50	8
9348	4.3	9348	Round plaster ring, reduces 4" dia. outlet box to 3" dia. opening, 1/2" offset, use with series 9335, and 9336	1/2	4 dia.	—	10366	100	11

# Handy Box and Covers

Series	Cu. In. Volume	Catalog Number	Component Description	D	W	H	UPC# 85339	Std. Pkg. Qty.	Std. Pkg. Wt. (lb.)
9318	12.8	9318	Handy box surface mounted box with side and bottom romex cable openings	2	2-3/16	4-3/16	10140	100	29
9319		9319	Handy box switch cover, not UL® listed	—	2-3/16	4-3/16	10145	100	10
9320		9320	Handy box duplex outlet cover, not UL® listed	—	2-3/16	4-3/16	10146	100	9
9322		9322	Handy box blank cover, not UL® listed	—	2-3/16	4-3/16	10148	100	9

\* Indicates model shown • See page 7 for Attachment Coding descriptions



Unless otherwise noted.



# 3-1/2" Dia. Round Outlet

## Residential Units



### Series 9335-BH



For 16" to 24" on center Joist applications

Cu. In. Volume	Catalog Number	Component Description	D	W	Fixture Rating	UPC# 85339	Std. Pkg. Qty.	Std. Pkg. Wt. (lb.)
20.5	9335-BH	16" to 24" adj. bar hanger, Speed Klamps™- bulk packed	2-7/8	3-1/2	50 lb.	88100	24	33
20.5	9335-BHC2	16" to 24" adj. bar hanger, 2 wire clamps - factory installed	2-7/8	3-1/2	50 lb.	88116	24	35
20.5	9335-BHK*	16" to 24" adj. bar hanger, Speed Klamps™- factory installed	2-7/8	3-1/2	50 lb.	88101	24	34

### Series 9335-BHG



For 16" to 24" on center Joist applications

Cu. In. Volume	Catalog Number	Component Description	D	W	Fixture Rating	UPC# 85339	Std. Pkg. Qty.	Std. Pkg. Wt. (lb.)
20.5	9335-BHG	16" to 24" adj. bar hanger, ground strap, Speed Klamps™-bulk packed	2-7/8	3-1/2	50 lb.	88102	24	34
20.5	9335-BHGC2	16" to 24" adj. bar hanger, ground strap, 2 wire clamps-factory installed	2-7/8	3-1/2	50 lb.	88117	24	36
20.5	9335-BHGC*	16" to 24" adj. bar hanger, ground strap, Speed Klamps™-factory installed	2-7/8	3-1/2	50 lb.	88103	24	35

### Series 9335-HN

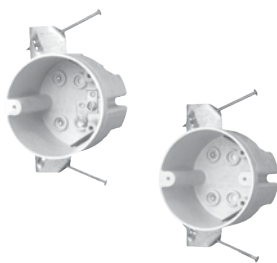

Cu. In. Volume	Catalog Number	Component Description	D	W	Fixture Rating	UPC# 85339	Std. Pkg. Qty.	Std. Pkg. Wt. (lb.)
20.5	9335-HNGK* (Top photo)	Nail-on "HN" hanger, ground strap, Speed Klamps™-factory installed	2-7/8	3-1/2	50 lb.	41823	50	37
20.5	9335-HNK* (Btm photo)	Nail-on "HN" hanger, Speed Klamps™-factory installed	2-7/8	3-1/2	50 lb.	41824	50	35

### Series 9335-N



Cu. In. Volume	Catalog Number	Component Description	D	W	Fixture Rating	UPC# 85339	Std. Pkg. Qty.	Std. Pkg. Wt. (lb.)
20.5	9335-N	Fetter ring nails, Speed Klamps™-bulk packed	2-7/8	3-1/2	50 lb.	41160	50	27
20.5	9335-NC2	Fetter ring nails, 2 wire clamps-factory installed	2-7/8	3-1/2	50 lb.	41170	50	28
20.5	9335-NK*	Fetter ring nails, Speed Klamps™-factory installed	2-7/8	3-1/2	50 lb.	41162	50	27
	9335-NKRED	Same as 9335-NK but molded in red for fire circuits				96503	12	7

### Series 9335-NG



Cu. In. Volume	Catalog Number	Component Description	D	W	Fixture Rating	UPC# 85339	Std. Pkg. Qty.	Std. Pkg. Wt. (lb.)
20.5	9335-NG	Fetter ring nails, ground strap, Speed Klamps™-bulk packed	2-7/8	3-1/2	50 lb.	41180	50	28
20.5	9335-NGC2	Fetter ring nails, ground strap, 2 wire clamps-factory installed	2-7/8	3-1/2	50 lb.	41190	50	29
20.5	9335-NGK*	Fetter ring nails, ground strap, Speed Klamps™-factory installed	2-7/8	3-1/2	50 lb.	41182	50	28

\* Indicates model shown • See page 7 for Attachment Coding descriptions

Allied Moulded Products, Inc., Bryan, OH 43506 • ph: 419-636-4217 • fax: 800-237-7269 • www.alliedmoulded.com



# 3-1/2" Dia. Round Outlet:

## Residential Units



### Series 9335-16



For max 16" on center Joist applications only

Cu. In. Volume	Catalog Number	Component Description	D	W	Fixture Rating	UPC# 85339	Std. Pkg. Qty.	Std. Pkg. Wt. (lb.)
20.5	9335-16	16" bar hanger, Speed Klamps™-bulk packed	2-7/8	3-1/2	50 lb.	41280	24	23
20.5	9335-16C2	16" bar hanger, 2 wire clamps-factory installed	2-7/8	3-1/2	50 lb.	41290	24	25
20.5	9335-16K*	16" bar hanger, Speed Klamps™-factory installed	2-7/8	3-1/2	50 lb.	41281	24	24

### Series 9335-16G



For max 16" on center Joist applications only

Cu. In. Volume	Catalog Number	Component Description	D	W	Fixture Rating	UPC# 85339	Std. Pkg. Qty.	Std. Pkg. Wt. (lb.)
20.5	9335-16G	16" bar hanger, ground strap, Speed Klamps™-bulk packed	2-7/8	3-1/2	50 lb.	41300	24	24
20.5	9335-16GC2	16" bar hanger, ground strap, 2 wire clamps-factory installed	2-7/8	3-1/2	50 lb.	41310	24	26
20.5	9335-16GK*	16" bar hanger, ground strap, Speed Klamps™-factory installed	2-7/8	3-1/2	50 lb.	41301	24	25

### Series 9336-BH



For 16" to 24" on center Joist applications

Cu. In. Volume	Catalog Number	Component Description	D	W	Fixture Rating	UPC# 85339	Std. Pkg. Qty.	Std. Pkg. Wt. (lb.)
16.0	9336-BH	16"-24" adj. bar hanger, Speed Klamps™-bulk packed	2-5/16	3-1/2	50 lb.	88104	24	31
16.0	9336-BHC2	16"-24" adj. bar hanger, 2 wire clamps-factory installed	2-5/16	3-1/2	50 lb.	88118	24	33
16.0	9336-BHK*	16"-24" adj. bar hanger, Speed Klamps™-factory installed	2-5/16	3-1/2	50 lb.	88105	24	32

### Series 9336-BHG



For 16" to 24" on center Joist applications

Cu. In. Volume	Catalog Number	Component Description	D	W	Fixture Rating	UPC# 85339	Std. Pkg. Qty.	Std. Pkg. Wt. (lb.)
16.0	9336-BHG	16"-24" adj. bar hanger, ground strap, Speed Klamps™-bulk packed	2-5/16	3-1/2	50 lb.	88106	24	32
16.0	9336-BHGC2	16"-24" adj. bar hanger, ground strap, 2 wire clamps-factory installed	2-5/16	3-1/2	50 lb.	88119	24	34
16.0	9336-BHGK*	16"-24" adj. bar hanger, ground strap, Speed Klamps™-factory installed	2-5/16	3-1/2	50 lb.	88107	24	33

### Series 9336-N



Cu. In. Volume	Catalog Number	Component Description	D	W	Fixture Rating	UPC# 85339	Std. Pkg. Qty.	Std. Pkg. Wt. (lb.)
16.0	9336-N	Fetter ring nails, Speed Klamps™-bulk packed	2-5/16	3-1/2	50 lb.	10270	50	21
16.0	9336-NC2	Fetter ring nails, 2 wire clamps-factory installed	2-5/16	3-1/2	50 lb.	10276	50	22
16.0	9336-NK*	Fetter ring nails, Speed Klamps™-factory installed	2-5/16	3-1/2	50 lb.	10271	50	22

FiberglassBox™ 3-1/2" Dia. Round Outlet

\* Indicates model shown • See page 7 for Attachment Coding descriptions



# 3-1/2" Dia. Round Outlet

## Residential Units



### 9336-HNGK



Cu. In. Volume	Catalog Number	Component Description	D	W	Fixture Rating	UPC# 85339	Std. Pkg. Qty.	Std. Pkg. Wt. (lb.)
16.0	9336-HNGK	Nail-on "HN" hanger, ground strap, Speed Klamps™-factory installed	2-5/16	3-1/2	50 lb.	10341	50	28

### Series 9336-NG



Cu. In. Volume	Catalog Number	Component Description	D	W	Fixture Rating	UPC# 85339	Std. Pkg. Qty.	Std. Pkg. Wt. (lb.)
16.0	9336-NG	Fetter ring nails, ground strap, Speed Klamps™-bulk packed	2-5/16	3-1/2	50 lb.	10280	50	22
16.0	9336-NGK*	Fetter ring nails, ground strap, Speed Klamps™-factory installed	2-5/16	3-1/2	50 lb.	10281	50	23

### Series 9336-16



For max 16" on center Joist applications only

Cu. In. Volume	Catalog Number	Component Description	D	W	Fixture Rating	UPC# 85339	Std. Pkg. Qty.	Std. Pkg. Wt. (lb.)
16.0	9336-16	16" bar hanger, Speed Klamps™ -bulk packed	2-5/16	3-1/2	50 lb.	10273	24	22
16.0	9336-16C2	16" bar hanger, 2 wire clamps -factory installed	2-5/16	3-1/2	50 lb.	98300	24	24
16.0	9336-16K*	16" bar hanger, Speed Klamps™ -factory installed	2-5/16	3-1/2	50 lb.	10284	24	23

### Series 9336-16G



For max 16" on center Joist applications only

Cu. In. Volume	Catalog Number	Component Description	D	W	Fixture Rating	UPC# 85339	Std. Pkg. Qty.	Std. Pkg. Wt. (lb.)
16.0	9336-16G	16" bar hanger, ground strap, Speed Klamps™-factory installed	2-5/16	3-1/2	50 lb.	10279	24	22
16.0	9336-16GC2	16" bar hanger, ground strap, 2 wire clamps-factory installed	2-5/16	3-1/2	50 lb.	10274	24	24
16.0	9336-16GK*	16" bar hanger, ground strap, Speed Klamps™-factory installed	2-5/16	3-1/2	50 lb.	10286	24	23

### Series 9338-E



Cu. In. Volume	Catalog Number	Component Description	D	W	Fixture Rating	UPC# 85339	Std. Pkg. Qty.	Std. Pkg. Wt. (lb.)
14.0	9338-E	Ears, Speed Klamps™-bulk packed	2	3-1/2	15 lb.	46000	50	15
14.0	9338-EK*	Ears, Speed Klamps™-factory installed	2	3-1/2	15 lb.	46001	50	15
14.0	9338-EKT	Ears, Speed Klamps™-factory installed, tapped device holes	2	3-1/2	15 lb.	46038	50	15

FiberglassBox™ 3-1/2" Dia. Round Outlet

\* Indicates model shown • See page 7 for Attachment Coding descriptions



# 3-1/2" Dia. Round Outlet:

## Residential Units



### Series 9338-ES



Cu. In. Volume	Catalog Number	Component Description	D	W	Fixture Rating	UPC# 85339	Std. Pkg. Qty.	Std. Pkg. Wt. (lb.)
14.0	9338-ES	Ears, snap bracket, Speed Klamps™-bulk packed	2	3-1/2	15 lb.	46005	50	21
14.0	9338-ESC2	Ears, snap bracket, 2 wire clamps-factory installed	2	3-1/2	15 lb.	46015	50	22
14.0	9338-ESC2T	Ears, snap bracket, 2 wire clamps-factory installed, "T" tapped device holes	2	3-1/2	15 lb.	46041	50	22
14.0	9338-ESK*	Ears, snap bracket, Speed Klamps™-factory installed	2	3-1/2	15 lb.	46006	50	22
14.0	9338-ESKT	Ears, snap bracket, Speed Klamps™-factory installed, "T" tapped device holes	2	3-1/2	15 lb.	46040	50	22
14.0	9338-EST	Ears, snap bracket, "T" tapped device holes, Speed Klamps™-bulk packed	2	3-1/2	15 lb.	46039	50	21

### Series 9338-ESG



Cu. In. Volume	Catalog Number	Component Description	D	W	Fixture Rating	UPC# 85339	Std. Pkg. Qty.	Std. Pkg. Wt. (lb.)
14.0	9338-ESG	Ears, snap bracket, ground strap, Speed Klamps™-bulk packed	2	3-1/2	15 lb.	46020	50	23
14.0	9338-ESGC2	Ears, snap bracket, ground strap, 2 wire clamps-factory installed	2	3-1/2	15 lb.	46030	50	25
14.0	9338-ESGK*	Ears, snap bracket, ground strap, Speed Klamps™-factory installed	2	3-1/2	15 lb.	46021	50	24
14.0	9338-ESGKT	Ears, snap bracket, ground strap, Speed Klamps™-factory installed, "T" tapped device holes	2	3-1/2	15 lb.	46043	50	24



FiberglassBox™ 3-1/2" Dia. Round Outlet

\* Indicates model shown • See page 7 for Attachment Coding descriptions



# 4" Dia. Round Outlet:

## Residential Units



### Series 9350



Cu. In. Volume	Catalog Number	Component Description	D	W	Fixture Rating	UPC# 85339	Std. Pkg. Qty.	Std. Pkg. Wt. (lb.)
22.5	9350	Bottom mount, Speed Klamps™ – bulk packed	2-3/8	4	50 lb.	10420	50	20
22.5	9350-K*	Bottom mount, Speed Klamps™ – factory installed	2-3/8	4	50 lb.	10418	50	21

### Series 9350-BH



For 16" to 24" on center Joist applications

Cu. In. Volume	Catalog Number	Component Description	D	W	Fixture Rating	UPC# 85339	Std. Pkg. Qty.	Std. Pkg. Wt. (lb.)
22.5	9350-BH	16"-24" adj. bar hanger, Speed Klamps™ – bulk packed	2-3/8	4	50 lb.	88108	24	34
22.5	9350-BHC2	16"-24" adj. bar hanger, 2 wire clamps – factory installed	2-3/8	4	50 lb.	88120	24	36
22.5	9350-BHK*	16"-24" adj. bar hanger, Speed Klamps™ – factory installed	2-3/8	4	50 lb.	88109	24	35

### Series 9350-BHG



For 16" to 24" on center Joist applications

Cu. In. Volume	Catalog Number	Component Description	D	W	Fixture Rating	UPC# 85339	Std. Pkg. Qty.	Std. Pkg. Wt. (lb.)
22.5	9350-BHG	16"-24" adj. bar hanger, ground strap, Speed Klamps™ – bulk packed	2-3/8	4	50 lb.	88110	24	35
22.5	9350-BHGC2	16"-24" adj. bar hanger, ground strap, 2 wire clamps – factory installed	2-3/8	4	50 lb.	88121	24	37
22.5	9350-BHGK*	16"-24" adj. bar hanger, ground strap, Speed Klamps™ – factory installed	2-3/8	4	50 lb.	88111	24	36

### 9350-HFK



Cu. In. Volume	Catalog Number	Component Description	D	W	Fixture Rating	UPC# 85339	Std. Pkg. Qty.	Std. Pkg. Wt. (lb.)
22.5	9350-HFK	"HF" hanger, Speed Klamps™ – factory installed	2-3/8	4	50 lb.	10419	50	27

### Series 9350-HL



Cu. In. Volume	Catalog Number	Component Description	D	W	Fixture Rating	UPC# 85339	Std. Pkg. Qty.	Std. Pkg. Wt. (lb.)
22.5	9350-HL	"HL" hanger, Speed Klamps™ – bulk packed	2-3/8	4	50 lb.	10424	50	25
22.5	9350-HLC2	"HL" hanger, 2 wire clamps – factory installed	2-3/8	4	50 lb.	10425	50	27
22.5	9350-HLK*	"HL" hanger, Speed Klamps™ – factory installed	2-3/8	4	50 lb.	62094	50	26
22.5	9350-HLGK	"HL" hanger, ground strap Speed Klamps™ – factory installed	2-3/8	4	50 lb.	10443	50	26

### Series 9350-HN



Cu. In. Volume	Catalog Number	Component Description	D	W	Fixture Rating	UPC# 85339	Std. Pkg. Qty.	Std. Pkg. Wt. (lb.)
22.5	9350-HN	"HN" hanger, Speed Klamps™ – bulk packed	2-3/8	4	50 lb.	10460	50	29
22.5	9350-HNK*	"HN" hanger, Speed Klamps™ – factory installed	2-3/8	4	50 lb.	10462	50	29

\* Indicates model shown • See page 7 for Attachment Coding descriptions



# 4" Dia. Round Outlet

## Residential Units



### Series 9350-16



Cu. In. Volume	Catalog Number	Component Description	D	W	Fixture Rating	UPC# 85339	Std. Pkg. Qty.	Std. Pkg. Wt. (lb.)
22.5	9350-16	16" bar hanger, Speed Klamps™ – bulk packed	2-3/8	4	50 lb.	10426	24	24
22.5	9350-16C2	16" bar hanger, 2 wire clamps – factory installed	2-3/8	4	50 lb.	10427	24	26
22.5	9350-16K*	16" bar hanger, Speed Klamps™ – factory installed	2-3/8	4	50 lb.	62224	24	25

### Series 9350-16G



Cu. In. Volume	Catalog Number	Component Description	D	W	Fixture Rating	UPC# 85339	Std. Pkg. Qty.	Std. Pkg. Wt. (lb.)
22.5	9350-16G	16" bar hanger, ground strap, Speed Klamps™ – bulk packed	2-3/8	4	50 lb.	10448	24	25
22.5	9350-16GC2*	16" bar hanger, ground strap, 2 wire clamps – factory installed	2-3/8	4	50 lb.	10456	24	27
22.5	9350-16GK*	16" bar hanger, ground strap, Speed Klamps™ – factory installed	2-3/8	4	50 lb.	10449	24	26

For max 16" on center Joist applications only

### Series 9351-N



Cu. In. Volume	Catalog Number	Component Description	D	W	Fixture Rating	UPC# 85339	Std. Pkg. Qty.	Std. Pkg. Wt. (lb.)
22.5	9351-N	Fetter ring nails, Speed Klamps™ – bulk packed	2-3/8	4	50 lb.	10475	50	24
22.5	9351-NC2	Fetter ring nails, 2 wire clamps – factory installed	2-3/8	4	50 lb.	65190	50	25
22.5	9351-NK*	Fetter ring nails, Speed Klamps™ – factory installed	2-3/8	4	50 lb.	10476	50	25
	9351-NKRED	Same as 9351-NK but molded in red for fire circuits				96502	25	13

### Series 9351-NG



Cu. In. Volume	Catalog Number	Component Description	D	W	Fixture Rating	UPC# 85339	Std. Pkg. Qty.	Std. Pkg. Wt. (lb.)
22.5	9351-NG	Fetter ring nails, ground strap, Speed Klamps™ – bulk packed	2-3/8	4	50 lb.	65210	50	25
22.5	9351-NGC2	Fetter ring nails, ground strap, 2 wire clamps – factory installed	2-3/8	4	50 lb.	65220	50	26
22.5	9351-NGK*	Fetter ring nails, ground strap, Speed Klamps™ – factory installed	2-3/8	4	50 lb.	65212	50	26

### Series 9351-SS



Cu. In. Volume	Catalog Number	Component Description	D	W	Fixture Rating	UPC# 85339	Std. Pkg. Qty.	Std. Pkg. Wt. (lb.)
22.5	9351-SS	Steel stud screws for use with non-load bearing studs 22 gauge or lighter, Speed Klamps™ – bulk packed	2-3/8	4	50 lb.	65991	50	25
22.5	9351-SSK*	Steel stud screws for use with non-load bearing studs 22 gauge or lighter, Speed Klamps™ – factory installed	2-3/8	4	50 lb.	65992	50	26

FiberglassBox™ 4" Dia. Round Outlet

\* Indicates model shown • See page 7 for Attachment Coding descriptions



# 4" Dia. Round Outlet:

## Residential Units



### Series 9364-BH

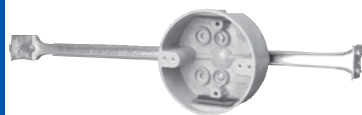

For 16"-24" on center Joist applications

Cu. In. Volume	Catalog Number	Component Description	D	W	Fixture Rating	UPC# 85339	Std. Pkg. Qty.	Std. Pkg. Wt. (lb.)
15.0	9364-BH	16"-24" adj. bar hanger, Speed Klamps™ – bulk packed	1-5/8	4	50 lb.	88112	24	31
15.0	9364-BHC2	16"-24" adj. bar hanger, 2 wire clamps – factory installed	1-5/8	4	50 lb.	88122	24	33
15.0	9364-BHK*	16"-24" adj. bar hanger, Speed Klamps™ – factory installed	1-5/8	4	50 lb.	88113	24	32

### Series 9364-BHG



For 16"-24" on center Joist applications

Cu. In. Volume	Catalog Number	Component Description	D	W	Fixture Rating	UPC# 85339	Std. Pkg. Qty.	Std. Pkg. Wt. (lb.)
15.0	9364-BHG	16"-24" adj. bar hanger, ground strap Speed Klamps™ – bulk packed	1-5/8	4	50 lb.	88114	24	32
15.0	9364-BHGC2	16"-24" adj. bar hanger, ground strap 2 wire clamps – factory installed	1-5/8	4	50 lb.	88123	24	34
15.0	9364-BHGK*	16"-24" adj. bar hanger, ground strap Speed Klamps™ – factory installed	1-5/8	4	50 lb.	88115	24	33

### Series 9364-16



For max 16" on center Joist applications only

Cu. In. Volume	Catalog Number	Component Description	D	W	Fixture Rating	UPC# 85339	Std. Pkg. Qty.	Std. Pkg. Wt. (lb.)
15.0	9364-16	16" bar hanger, Speed Klamps™ – bulk packed	1-5/8	4	50 lb.	10590	24	21
15.0	9364-16C2	16" bar hanger, 2 wire clamps – factory installed	1-5/8	4	50 lb.	10591	24	23
15.0	9364-16K*	16" bar hanger, Speed Klamps™ – factory installed	1-5/8	4	50 lb.	98302	24	22

### Series 9364-16G



For max 16" on center Joist applications only

Cu. In. Volume	Catalog Number	Component Description	D	W	Fixture Rating	UPC# 85339	Std. Pkg. Qty.	Std. Pkg. Wt. (lb.)
15.0	9364-16G	16" bar hanger, ground strap Speed Klamps™ – bulk packed	1-5/8	4	50 lb.	10610	24	22
15.0	9364-16GC2	16" bar hanger, ground strap 2 wire clamps – factory installed	1-5/8	4	50 lb.	10611	24	24
15.0	9364-16GK*	16" bar hanger, ground strap Speed Klamps™ – factory installed	1-5/8	4	50 lb.	98303	24	23

### Series 9365-N



Cu. In. Volume	Catalog Number	Component Description	D	W	Fixture Rating	UPC# 85339	Std. Pkg. Qty.	Std. Pkg. Wt. (lb.)
15.0	9365-N	Fetter ring nails, Speed Klamps™ – bulk packed	1-5/8	4	50 lb.	10630	50	20
15.0	9365-NK*	Fetter ring nails, Speed Klamps™ – factory installed	1-5/8	4	50 lb.	75391	50	20



\* Indicates model shown • See page 7 for Attachment Coding descriptions

Allied Moulded Products, Inc., Bryan, OH 43506 • ph: 419-636-4217 • fax: 800-237-7269 • www.alliedmoulded.com



FiberglassBox™ 4" Dia. Round Outlet



# 3-1/2" Dia. Fan and Fixture Support:

## Residential Units



### Series 9335-NFR



Cu. In. Volume	Catalog Number	Component Description	D	W	Fan Rating	Fixture Rating	UPC# 85339	Std. Pkg. Qty.	Std. Pkg. Wt. (lb.)
20.5	9335-NKFR*	3-1/2" dia. side fetter ring nail mount, Speed Klamps™-factory installed	2-7/8	3-1/2	35 lb.	50 lb.	41202	50	28
20.5	9335-NFR	3-1/2" dia. side fetter ring nail mount, Speed Klamps™-bulk packed	2-7/8	3-1/2	35 lb.	50 lb.	41201	50	28

### 9336-NKFR



Cu. In. Volume	Catalog Number	Component Description	D	W	Fan Rating	Fixture Rating	UPC# 85339	Std. Pkg. Qty.	Std. Pkg. Wt. (lb.)
16.0	9336-NKFR	3-1/2" dia. side fetter ring nail mount, Speed Klamps™-factory installed	2-5/16	3-1/2	35 lb.	50 lb.	10305	50	23

## 4" Diameter Fan and Fixture Support

### 9350-FRBKOW



Cu. In. Volume	Catalog Number	Component Description	D	W	Fan Rating	Fixture Rating	UPC# 85339	Std. Pkg. Qty.	Std. Pkg. Wt. (lb.)
22.5	9350-FRBKOW	4" dia. Strong "O" Bar hanger for old work applications, Speed Klamps™-factory installed, individual point-of-purchase carton	2-3/8	4	35 lb.	50 lb.	10472	20	50

### 9350-FRBKB



Cu. In. Volume	Catalog Number	Component Description	D	W	Fan Rating	Fixture Rating	UPC# 85339	Std. Pkg. Qty.	Std. Pkg. Wt. (lb.)
22.5	9350-FRBKB	4" dia. Strong "O" Bar hanger, Speed Klamps™-factory installed, bulk packed	2-3/8	4	35 lb.	50 lb.	10465	20	32

### 9350-KFR



Cu. In. Volume	Catalog Number	Component Description	D	W	Fan Rating	Fixture Rating	UPC# 85339	Std. Pkg. Qty.	Std. Pkg. Wt. (lb.)
22.5	9350-KFR	4" dia. bottom mount, Speed Klamps™-factory installed, mounting hardware included	2-3/8	4	35 lb.	50 lb.	10459	50	21

### Series 9351-NFR



Cu. In. Volume	Catalog Number	Component Description	D	W	Fan Rating	Fixture Rating	UPC# 85339	Std. Pkg. Qty.	Std. Pkg. Wt. (lb.)
22.5	9351-NKFR*	4" dia. side fetter ring nail mount, Speed Klamps™-factory installed	2-3/8	4	35 lb.	50 lb.	65002	50	26
22.5	9351-NFR	4" dia. side fetter ring nail mount, Speed Klamps™-bulk packed	2-3/8	4	35 lb.	50 lb.	65001	50	26

Fan and Fixture Support

\* Indicates model shown • See page 7 for Attachment Coding descriptions



# 4" Dia. Fan and Fixture Support:



## 9364-FRBKOW



Cu. In. Volume	Catalog Number	Component Description	D	W	Fan Rating	Fixture Rating	UPC# 85339	Std. Pkg. Qty.	Std. Pkg. Wt. (lb.)
15.0	9364-FRBKOW	4" dia. Strong "O" Bar hanger for old work applications, Speed Klamps™-factory installed, individual point-of-purchase carton	1-5/8	4	35 lb.	50 lb.	70424	20	48

## 9364-FRBKB

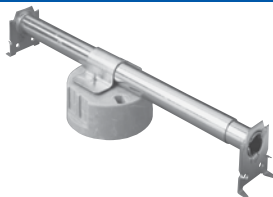

Cu. In. Volume	Catalog Number	Component Description	D	W	Fan Rating	Fixture Rating	UPC# 85339	Std. Pkg. Qty.	Std. Pkg. Wt. (lb.)
15.0	9364-FRBKB	4" dia. Strong "O" Bar hanger, Speed Klamps™-factory installed, bulk packed	1-5/8	4	35 lb.	50 lb.	70423	20	40

## 9364-KFR



Cu. In. Volume	Catalog Number	Component Description	D	W	Fan Rating	Fixture Rating	UPC# 85339	Std. Pkg. Qty.	Std. Pkg. Wt. (lb.)
15.0	9364-KFR	4" dia. bottom mount, Speed Klamps™-factory installed, mounting hardware included	1-5/8	4	35 lb.	50 lb.	10620	50	25

## 9365-NKFR



Cu. In. Volume	Catalog Number	Component Description	D	W	Fan Rating	Fixture Rating	UPC# 85339	Std. Pkg. Qty.	Std. Pkg. Wt. (lb.)
15.0	9365-NKFR	4" dia. side fetter ring nail mount, "HL" hanger, Speed Klamps™-factory installed	1-5/8	4	35 lb.	50 lb.	75392	50	23

## 9369-FB



Cu. In. Volume	Catalog Number	Component Description	D	W	Fan Rating	Fixture Rating	UPC# 85339	Std. Pkg. Qty.	Std. Pkg. Wt. (lb.)
16.0	9369-FB	4" dia. surface mount, Speed Klamps™-factory installed, mounting hardware included	1-5/8	4	35 lb.	50 lb.	76500	25	12

## 9369-FBH



Cu. In. Volume	Catalog Number	Component Description	D	W	Fan Rating	Fixture Rating	UPC# 85339	Std. Pkg. Qty.	Std. Pkg. Wt. (lb.)
16.0	9369-FBH	4" dia. side mount hanger, Speed Klamps™-factory installed, mounting hardware included	1-5/8	4	35 lb.	50 lb.	76501	25	18



\* Indicates model shown • See page 7 for Attachment Coding descriptions

Allied Moulded Products, Inc., Bryan, OH 43506 • ph: 419-636-4217 • fax: 800-237-7269 • www.alliedmoulded.com



# 4" Dia. Fan and Fixture Support:



9375-FR	Cu. In. Volume	Catalog Number	Component Description	D	W	Fan Rating	Fixture Rating	UPC# 85339	Std. Pkg. Qty.	Std. Pkg. Wt. (lb.)
	14.0	9375-FR	4" dia. fan box, 1/2" deep base, Speed Klamps™-molded in, mounting hardware included	3-3/4	4	70 lb.	110 lb.	79291	24	6

9373-FR	Cu. In. Volume	Catalog Number	Component Description	D	W	Fan Rating	Fixture Rating	UPC# 85339	Std. Pkg. Qty.	Std. Pkg. Wt. (lb.)
	16.5	9373-FR	4" dia. fan box, 1/2" deep base, Speed Klamps™-molded in, mounting hardware included	6	4	70 lb.	110 lb.	78254	40	15

## Point-of-Purchase Fan and Fixture Support

9350-FRBK	Cu. In. Volume	Catalog Number	Component Description	D	W	Fan Rating	Fixture Rating	UPC# 85339	Std. Pkg. Qty.	Std. Pkg. Wt. (lb.)
	22.5	9350-FRBK	4" dia. Strong "O" Bar hanger, Speed Klamps™-factory installed, individual point-of-purchase carton	2-3/8	4	35 lb.	50 lb.	10464	20	39

9350-FRBKOW	Cu. In. Volume	Catalog Number	Component Description	D	W	Fan Rating	Fixture Rating	UPC# 85339	Std. Pkg. Qty.	Std. Pkg. Wt. (lb.)
	22.5	9350-FRBKOW	4" dia. Strong "O" Bar hanger for old work applications, Speed Klamps™-factory installed, individual point-of-purchase carton	2-3/8	4	35 lb.	50 lb.	10472	20	50

9364-FRBK	Cu. In. Volume	Catalog Number	Component Description	D	W	Fan Rating	Fixture Rating	UPC# 85339	Std. Pkg. Qty.	Std. Pkg. Wt. (lb.)
	15.0	9364-FRBK	4" dia. Strong "O" Bar hanger, Speed Klamps™-factory installed, individual point-of-purchase carton	1-5/8	4	35 lb.	50 lb.	10618	20	40

9364-FRBKOW	Cu. In. Volume	Catalog Number	Component Description	D	W	Fan Rating	Fixture Rating	UPC# 85339	Std. Pkg. Qty.	Std. Pkg. Wt. (lb.)
	15.0	9364-FRBKOW	4" dia. Strong "O" Bar hanger for old work applications, Speed Klamps™-factory installed, individual point-of-purchase carton	1-5/8	4	35 lb.	50 lb.	70424	20	48

Fan and Fixture Support

\* Indicates model shown • See page 7 for Attachment Coding descriptions



# Vapor Seal: Forms Energy Efficient Vapor Seal



Allied Moulded's patented\* vapor seal boxes are designed to meet state and local energy savings requirements. When used in conjunction with the building interior insulation material, the flexible polyurethane flange around the box forms an energy efficient vapor seal that provides an air barrier in exterior walls and ceilings. The benefits of using these boxes in areas of the country without energy requirements can also be realized by preventing air leaks in exterior walls. Allied Moulded vapor seal boxes can help stop warm air leaks during the winter and, conversely, cool air leaks during the heat of summer making for a more energy efficient home.

## Gang Boxes

\*US PAT NO. 6,908,003 82

### 1099-NV



Cu. In. Volume	Catalog Number	Component Description	Outside Dimensions			Fan Rating	Fixture Rating	UPC# 85339	Std. Pkg. Qty.	Std. Pkg. Wt. (lb.)
			D	W	H					
22.5	1099-NV	Single gang, angled mid-nails	3-9/16	2-1/4	3-3/4	-	-	26007	48	20
22.5	1099-NV2*	Single gang, angled mid-nails	3-9/16	2-1/4	3-3/4	-	-	26015	48	20

### 2302-NKV



Cu. In. Volume	Catalog Number	Component Description	Outside Dimensions			Fan Rating	Fixture Rating	UPC# 85339	Std. Pkg. Qty.	Std. Pkg. Wt. (lb.)
			D	W	H					
37.0	2302-NKV	Two gang, angled mid-nails, Speed Klamps™- factory installed	3-7/16	4	3-3/4	-	-	13077	48	32

### 3303-NKV



Cu. In. Volume	Catalog Number	Component Description	Outside Dimensions			Fan Rating	Fixture Rating	UPC# 85339	Std. Pkg. Qty.	Std. Pkg. Wt. (lb.)
			D	W	H					
56.5	3303-NKV	Three gang, angled mid-nails, Speed Klamps™- factory installed	3-9/16	5-11/16	3-3/4	-	-	15209	18	17

### 4304-NKV

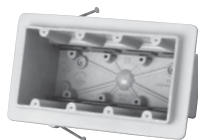

Cu. In. Volume	Catalog Number	Component Description	Outside Dimensions			Fan Rating	Fixture Rating	UPC# 85339	Std. Pkg. Qty.	Std. Pkg. Wt. (lb.)
			D	W	H					
75.0	4304-NKV	Four gang, angled mid-nails, Speed Klamps™- factory installed	3-9/16	7-1/2	3-3/4	-	-	17558	18	21

### 5305-NKV

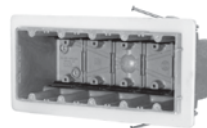

Cu. In. Volume	Catalog Number	Component Description	Outside Dimensions			Fan Rating	Fixture Rating	UPC# 85339	Std. Pkg. Qty.	Std. Pkg. Wt. (lb.)
			D	W	H					
94.0	5305-NKV	Angled mid-nails, Speed Klamps™- factory installed	3-9/16	9-1/4	3-3/4	-	-	18011	6	8

### 5305-NBKV

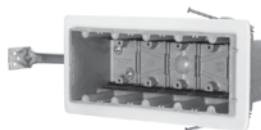

Cu. In. Volume	Catalog Number	Component Description	Outside Dimensions			Fan Rating	Fixture Rating	UPC# 85339	Std. Pkg. Qty.	Std. Pkg. Wt. (lb.)
			D	W	H					
94.0	5305-NBKV	Angled mid-nails, Speed Klamps™- factory installed	3-9/16	9-1/4	3-3/4	-	-	18012	6	10

## 3-1/2" Diameter Round Outlet

### 9335-BHKV



Cu. In. Volume	Catalog Number	Component Description	Outside Dimensions			Fan Rating	Fixture Rating	UPC# 85339	Std. Pkg. Qty.	Std. Pkg. Wt. (lb.)
			D	W	H					
20.5	9335-BHKV2*	16" to 24" adj. bar hanger, Speed Klamps™- factory installed	2-7/8	3-1/2	-	-	50 lb.	88125	18	25

### 9335-HNKV



Cu. In. Volume	Catalog Number	Component Description	Outside Dimensions			Fan Rating	Fixture Rating	UPC# 85339	Std. Pkg. Qty.	Std. Pkg. Wt. (lb.)
			D	W	H					
20.5	9335-HNKV2*	Nail-on "HN" hanger, Speed Klamps™- factory installed	2-7/8	3-1/2	-	-	50 lb.	88126	50	30

\* Indicates model shown - See page 7 for Attachment Coding descriptions - \* "V2" for use in double 5/8" drywall applications



# Vapor Seal:

## Forms Energy Efficient Vapor Seal



### 4" Diameter Round Outlet

#### 9350-16KV



For max 16" on center Joist applications

Cu. In. Volume	Catalog Number	Component Description	Outside Dimensions			Fan Rating	Fixture Rating	UPC# 85339	Std. Pkg. Qty.	Std. Pkg. Wt. (lb.)
			D	W	H					
22.5	9350-16KV	16" bar hanger, Speed Klamps™ - factory installed	2-3/8	4	-	-	50 lb.	98301	24	27

#### 9350-BHKV



For max 16" to 24" on center Joist applications

Cu. In. Volume	Catalog Number	Component Description	Outside Dimensions			Fan Rating	Fixture Rating	UPC# 85339	Std. Pkg. Qty.	Std. Pkg. Wt. (lb.)
			D	W	H					
22.5	9350-BHKV*	16" to 24" adj bar hanger, Speed Klamps™ - factory installed	2-3/8	4	-	-	50 lb.	88124	18	25
22.5	9350-BHKV2*	16" to 24" adj bar hanger, Speed Klamps™ - factory installed	2-3/8	4	-	-	50 lb.	10484	18	25

#### 9350-HNKV2



Cu. In. Volume	Catalog Number	Component Description	Outside Dimensions			Fan Rating	Fixture Rating	UPC# 85339	Std. Pkg. Qty.	Std. Pkg. Wt. (lb.)
			D	W	H					
22.5	9350-HNKV2*	Nail-on "HN" hanger, Speed Klamps™ - factory installed	2-3/8	4	-	-	50 lb.	10485	50	30

#### 9351-NKV



Cu. In. Volume	Catalog Number	Component Description	Outside Dimensions			Fan Rating	Fixture Rating	UPC# 85339	Std. Pkg. Qty.	Std. Pkg. Wt. (lb.)
			D	W	H					
22.5	9351-NKV	4" dia. ceiling box, fetter ring nails, Speed Klamps™-factory installed	2-3/8	4	-	-	50 lb.	65811	48	25

### Fan and Fixture Support Boxes

#### 9350-FRBKBV



Cu. In. Volume	Catalog Number	Component Description	Outside Dimensions			Fan Rating	Fixture Rating	UPC# 85339	Std. Pkg. Qty.	Std. Pkg. Wt. (lb.)
			D	W	H					
22.5	9350-FRBKBV*	4" dia. Strong "O" Bar hanger, Speed Klamps™-factory installed, bulk packed	2-3/8	4	-	35 lb.	50 lb.	10471	18	30
22.5	9350-FRBKBV2*	4" dia. Strong "O" Bar hanger, Speed Klamps™-factory installed	2-3/8	4	-	35 lb.	50 lb.	10482	18	30

#### 9351-NKFRV



Cu. In. Volume	Catalog Number	Component Description	Outside Dimensions			Fan Rating	Fixture Rating	UPC# 85339	Std. Pkg. Qty.	Std. Pkg. Wt. (lb.)
			D	W	H					
22.5	9351-NKFRV	4" dia. side fetter ring nail mount, Speed Klamps™-factory installed	2-3/8	4	-	35 lb.	50 lb.	65810	48	27

### Range/Dryer Box

#### RD-42V



Cu. In. Volume	Catalog Number	Component Description	Outside Dimensions			Fan Rating	Fixture Rating	UPC# 85339	Std. Pkg. Qty.	Std. Pkg. Wt. (lb.)
			D	W	H					
42.0	RD-42V	Range/dryer receptacle box, fetter ring nails, internal wire clamp-factory installed	3-3/4	4	3-3/4	-	-	12906	24	22

Vapor Seal

\* Indicates model shown - See page 7 for Attachment Coding descriptions - \*"V2" for use in double 5/8" drywall applications



# FLEXBOX® Features:

## Residential Units

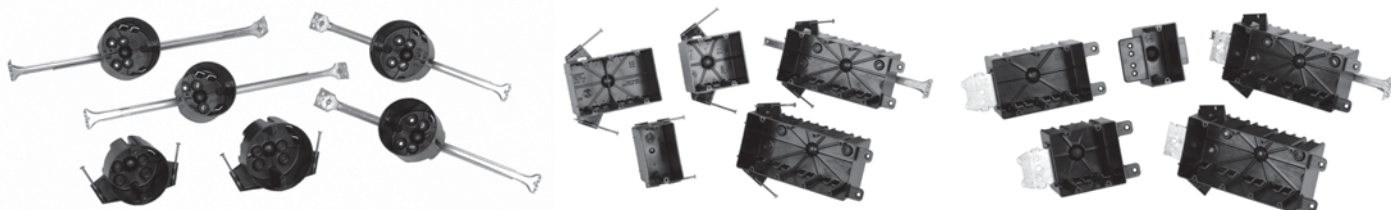

## Material Characteristics

Allied Moulded Flexbox® switch and outlet boxes are molded of engineering grades of non-metallic thermoplastic materials. Our Flexbox® line of products was created for the electrical contractor looking for non-metallic outlet boxes with “soft box” characteristics. Allied Moulded’s Flexbox® line offers the following material advantages:

- Non-corrosive
  - Light weight
- Non-conductive
  - No accessory clamps
- Splined thread holes – wall boxes
  - Machine tapped holes – ceiling boxes



## Labor Saving Features

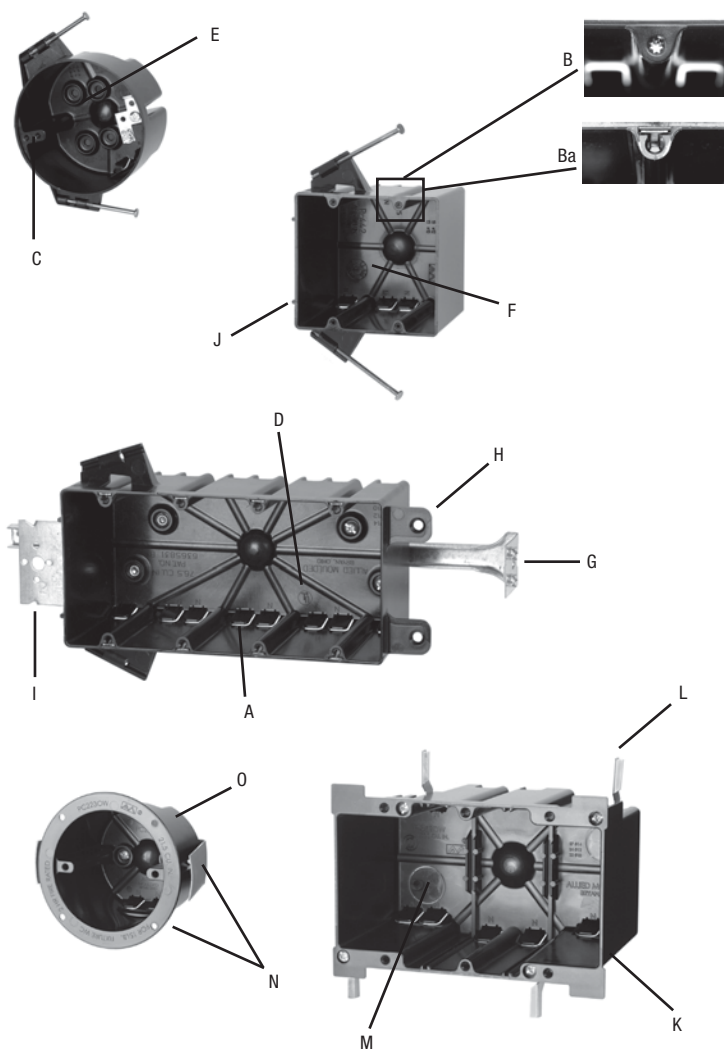

- A. Patented integral Speed “K” Klamps™.
- B. Molded thread device holes for wall boxes.
  - a. Optional Quick Thread™ device holes.
- C. Machine tapped thread holes for secure fixture installation.
- D. Proudly UL® listed
- E. 2-Hour Fire Rated clearly marked for easy inspector identification.
- F. Large cubic inch capacity clearly marked and easy for contractor and inspector to locate and identify.
- G. Stabilizing bracket for maximum support and flush face alignment of wall boxes.
- H. Molded wallboard tabs for securing multi-gang boxes on the opposite end of the framing stud.
- I. Wall box face brackets for steel or wood stud construction.
- J. Offset gauge marks on box give positive stop for the proper wall thickness.
- K. Square corner design for easy wall cut-in.
- L. Steel wing brackets for secure box mounting.
- M. 1/2” knockouts in multi-gang old work boxes for use with wire/conduit connectors.
- N. Molded flange and steel snap bracket for secure old work box installation.
- O. Round exterior for easy wall cut-in.















## Flexbox® Attachment Codings

- B** – Stabilizer bracket
  - G** – Ground strap
  - R** – Reverse nail mounting option
  - BH** – Adjustable bar hanger for 16” to 24” joist spacing
- N** – Nail on mounting
  - H** – Face bracket for steel and wood stud mounting
  - QT** – Quick Thread™ device hole option
  - 16** – Bar hanger max 16” joist spacing

# Single Gang:

## Residential Switch or Receptacle Box



Series	Cu. In. Volume	Catalog Number	Component Description	D	W	H	UPC#	Std. Pkg. Qty.	Std. Pkg. Wt. (lb.)
<b>Series P-108E</b> 	8.0	P-108E	Single gang, ears	1-1/4	2-3/8	3-5/8	85339 24917	24	3
<b>Series P-108H</b> 	8.0	P-108H	Side bracket mount	1-1/4	2-3/8	3-5/8	85339 24918	24	3
<b>Series P-1160W</b> 	16.0	P-1160W	Single gang, ears, wing brackets, 1/2 Knockout	2-21/32	2-39/64	3-11/16	85339 24915	48	9
<b>Series P-181</b> 	18	P-181*	Single gang, angled mid-nails	2-5/8	2-1/4	3-3/4	85339 24391	100	19
	18	P-181QT	Single gang, angled mid-nails, Quick Thread™ device holes	2-5/8	2-1/4	3-3/4	85339 24399	100	19
<b>Series P-181H</b> 	18.0	P-181H	Single gang, face bracket mount	2-5/8	2-1/4	3-3/4	85339 24916	48	11
<b>P-181RK</b> 	18.0	P-181RK	Single gang, reverse nails, molded-in Speed Klamps™	2-5/8	2-1/4	3-3/4	85339 24398	100	19
<b>Series P-201</b> 	20.5	P-201*	Single gang, angled nails	3-1/16	2-1/4	3-3/4	85339 24900	100	23
	20.5	P-201QT	Single gang, angled nails, Quick Thread™ device holes	3-1/16	2-1/4	3-3/4	85339 24909	100	23
<b>P-201R</b> 	20.5	P-201R	Single gang, reverse nails	3-1/16	2-1/4	3-3/4	85339 24901	100	23
<b>Series P-241</b> 	24.0	P-241*	Single gang, angled nails	3-9/16	2-1/4	3-3/4	85339 24903	100	24
	24.0	P-241QT	Single gang, angled nails, Quick Thread™ device holes	3-9/16	2-1/4	3-3/4	85339 24904	100	24
<b>Series P-241H</b> 	24.0	P-241H*	Single gang, face bracket mount	3-9/16	2-1/4	3-3/4	85339 24907	50	14
	24.0	P-241HQT	Single gang, Quick Thread™ device holes	3-9/16	2-1/4	3-3/4	85339 24908	50	14
<b>P-1220W</b> 	22.5	P-1220W	Single gang, ears, wing brackets, molded-in Speed Klamps™	3-3/4	2-19/64	3-11/16	85339 24913	48	13
<b>P-122SC</b> 	24	P-122SC	Angled mid-nails, four wire knockouts two recessed buttons	1-23/32	2-9/32	3-3/4	85339 24914	24	9

FLEXBOX® Single Gang

\* Indicates model shown • See page 32 for Attachment Coding descriptions

Allied Moulded Products, Inc., Bryan, OH 43306 • ph: 419-636-4217 • fax: 800-237-7269 • www.alliedmoulded.com



# Two Gang: Residential Switch or Receptacle Box



## Series P-442



Cu. In. Volume	Catalog Number	Component Description	D	W	H	UPC# 85339	Std. Pkg. Qty.	Std. Pkg. Wt. (lb.)
43.5	P-442*	Two gang, angled nails, molded-in Speed Klamps™	3-9/16	4	3-3/4	44000	50	18
43.5	P-442QT	Two gang, angled nails, Quick Thread™ device holes, molded-in Speed Klamps™	3-9/16	4	3-3/4	44001	50	18

## Series P-442H

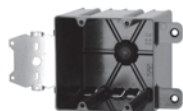

Cu. In. Volume	Catalog Number	Component Description	D	W	H	UPC# 85339	Std. Pkg. Qty.	Std. Pkg. Wt. (lb.)
43.5	P-442H*	Two gang, face bracket side mount hanger, molded-in Speed Klamps™	3-9/16	4	3-3/4	44002	50	21
43.5	P-442HQT	Two gang, face bracket side mount hanger, Quick Thread™ device holes, molded-in Speed Klamps™	3-9/16	4	3-3/4	44003	50	21

## P-240OW



Cu. In. Volume	Catalog Number	Component Description	D	W	H	UPC# 85339	Std. Pkg. Qty.	Std. Pkg. Wt. (lb.)
40.0	P-240OW	Two gang, wing brackets, ears, molded-in Speed Klamps™, 1/2" knockouts, use LVP-2 partition for dual voltage applications	3-25/64	4-7/64	3-11/16	24912	24	11

# Three Gang: Residential Switch or Receptacle Box

## Series P-643

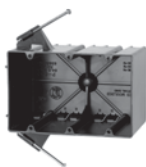

Cu. In. Volume	Catalog Number	Component Description	D	W	H	UPC# 85339	Std. Pkg. Qty.	Std. Pkg. Wt. (lb.)
64.0	P-643*	Three gang, angled nails, molded-in Speed Klamps™	3-9/16	5-13/16	3-3/4	46302	20	10
64.0	P-643QT	Three gang, angled nails, Quick Thread™ device holes, molded-in Speed Klamps™	3-9/16	5-13/16	3-3/4	46301	20	10

## Series P-643H

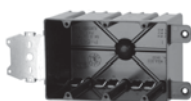

Cu. In. Volume	Catalog Number	Component Description	D	W	H	UPC# 85339	Std. Pkg. Qty.	Std. Pkg. Wt. (lb.)
64.0	P-643H*	Three gang, face bracket side mount hanger, molded-in Speed Klamps™	3-9/16	5-13/16	3-3/4	46303	20	11
64.0	P-643HQT	Three gang, face bracket side mount Quick Thread™ device holes, molded-in Speed Klamps™	3-9/16	5-13/16	3-3/4	46304	20	11

## P-352OW

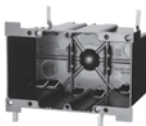

Cu. In. Volume	Catalog Number	Component Description	D	W	H	UPC# 85339	Std. Pkg. Qty.	Std. Pkg. Wt. (lb.)
52.0	P-352OW	Three gang, wing brackets, ears, molded-in Speed Klamps™, 1/2" knockouts, use LVP-2 partition for dual voltage applications	3-25/64	5-59/64	3-11/16	33201	12	8

FLEXBOX® Two Gang/Three Gang

\* Indicates model shown • See page 7 for Attachment Coding descriptions





# Four Gang:

## Residential Switch or Receptacle Box



### Series P-764



Cu. In. Volume	Catalog Number	Component Description	D	W	H	UPC# 85339	Std. Pkg. Qty.	Std. Pkg. Wt. (lb.)
74.8	P-764*	Four gang, angled nails, molded-in Speed Klamps™	3-1/4	7-5/8	3-3/4	94060	20	13
74.8	P-764QT	Four gang, angled nails, Quick Thread™ device holes, molded-in Speed Klamps™	3-1/4	7-5/8	3-3/4	94063	20	13

### Series P-764B



Cu. In. Volume	Catalog Number	Component Description	D	W	H	UPC# 85339	Std. Pkg. Qty.	Std. Pkg. Wt. (lb.)
74.8	P-764B*	Four gang, angled nails, molded-in Speed Klamps™, stabilizer bracket	3-1/4	7-5/8	3-3/4	94061	20	19
74.8	P-764BQT	Four gang, angled nails, Quick Thread™ device holes, molded-in Speed Klamps™, stabilizer bracket	3-1/4	7-5/8	3-3/4	94062	20	19

### Series P-764H



Cu. In. Volume	Catalog Number	Component Description	D	W	H	UPC# 85339	Std. Pkg. Qty.	Std. Pkg. Wt. (lb.)
74.8	P-764H*	Four gang, face bracket side mount hanger, molded-in Speed Klamps™	3-1/4	7-5/8	3-3/4	94064	12	8
74.8	P-764HQT	Four gang, face bracket side mount hanger, Quick Thread™ device holes, molded-in Speed Klamps™	3-1/4	7-5/8	3-3/4	94065	12	8

### Series P-764HB



Cu. In. Volume	Catalog Number	Component Description	D	W	H	UPC# 85339	Std. Pkg. Qty.	Std. Pkg. Wt. (lb.)
74.8	P-764HB*	Four gang, face bracket side mount hanger, molded-in Speed Klamps™ stabilizer bracket	3-1/4	7-5/8	3-3/4	94066	6	6
74.8	P-764HBQT	Four gang, face bracket side mount hanger, Quick Thread™ device holes, molded-in Speed Klamps™, stabilizer bracket	3-1/4	7-5/8	3-3/4	94067	6	6

FLEXBOX® Four Gang/  
4" Square Junction Box

## 4" Square Junction Boxes:

### Series PJ-20



Cu. In. Volume	Catalog Number	Component Description	D	W	H	UPC# 85339	Std. Pkg. Qty.	Std. Pkg. Wt. (lb.)
20.5	PJ-20N	4" square junction box, 20.5 cu. in., angled nails, molded-in Speed Klamps™	1-5/8	4	4	99001	48	12
20.5	PJ-20H	4" square junction box, 20.5 cu. in., face bracket side mount hanger, molded-in Speed Klamps™	1-5/8	4	4	99000	48	15

### Series PJ-32



Cu. In. Volume	Catalog Number	Component Description	D	W	H	UPC# 85339	Std. Pkg. Qty.	Std. Pkg. Wt. (lb.)
32.5	PJ-32N	4" square junction box, 32.5 cu. in., angled nails, molded-in Speed Klamps™	2-1/2	4	4	99003	48	15
32.5	PJ-32H	4" square junction box, 32.5 cu. in., face bracket side mount hanger, molded-in Speed Klamps™	2-1/2	4	4	99002	48	17

\* Indicates model shown • See page 7 for Attachment Coding descriptions



# Plaster Rings and Cover:



## Series PJ-4S



Cu. In. Volume	Catalog Number	Component Description	D	W	H	UPC# 85339	Std. Pkg. Qty.	Std. Pkg. Wt. (lb.)
4.2	PJ-4S1*	Single gang plaster ring, 1/2" offset	1/2	4	4	99004	100	8
5.1	PJ-4S2	Single gang plaster ring, 5/8" offset	5/8	4	4	99005	50	4

## Series PJ-4T



Cu. In. Volume	Catalog Number	Component Description	D	W	H	UPC# 85339	Std. Pkg. Qty.	Std. Pkg. Wt. (lb.)
6.7	PJ-4T1*	Two gang plaster ring, 1/2" offset	1/2	4	4	99006	50	4
8.1	PJ-4T2	Two gang plaster ring, 5/8" offset	5/8	4	4	99007	50	4

## PJ-4B



Cu. In. Volume	Catalog Number	Component Description	D	W	H	UPC# 85339	Std. Pkg. Qty.	Std. Pkg. Wt. (lb.)
0.0	PJ-4B	Square blank cover	-	4	4	99008	100	8

# 3-1/2" Dia. Round Outlet:

## Residential Units

### Series PC213-BH



For 16"-24" on center Joist applications

Cu. In. Volume	Catalog Number	Component Description	D	W	Fixture Rating	UPC# 85339	Std. Pkg. Qty.	Std. Pkg. Wt. (lb.)
21.0	PC213-BH	16"-24" adj. bar hanger, molded-in Speed Klamps™	2-7/8	3-1/2	50 lb.	98030	24	27
21.0	PC213-BHG*	16"-24" adj. bar hanger, ground strap, molded-in Speed Klamps™	2-7/8	3-1/2	50 lb.	98031	24	27

### Series PC213-N



Cu. In. Volume	Catalog Number	Component Description	D	W	Fixture Rating	UPC# 85339	Std. Pkg. Qty.	Std. Pkg. Wt. (lb.)
21.0	PC213-N	Angled Fetter ring nails, molded-in Speed Klamps™	2-7/8	3-1/2	50 lb.	98011	50	11
21.0	PC213-NG*	Angled Fetter ring nails, ground strap, molded-in Speed Klamps™	2-7/8	3-1/2	50 lb.	98012	50	12

### Series PC213-16



For 16" on center Joist applications only

Cu. In. Volume	Catalog Number	Component Description	D	W	Fixture Rating	UPC# 85339	Std. Pkg. Qty.	Std. Pkg. Wt. (lb.)
21.0	PC213-16	16" bar hanger, molded-in Speed Klamps™	2-7/8	3-1/2	50 lb.	98304	24	17
21.0	PC213-16G*	16" bar hanger, ground strap, molded-in Speed Klamps™	2-7/8	3-1/2	50 lb.	98305	24	17

### PC223OW



■ Meets NEC for wall applications

Cu. In. Volume	Catalog Number	Component Description	D	W	Fixture Rating	UPC# 85339	Std. Pkg. Qty.	Std. Pkg. Wt. (lb.)
21.5	PC223OW	Flange, snap bracket, molded-in Speed Klamps™	2-13/16	3-1/2	■	98028	24	8

\* Indicates model shown • See page 7 for Attachment Coding descriptions

Allied Moulded Products, Inc., Bryan, OH 43506 • ph: 419-636-4217 • fax: 800-237-7269 • www.alliedmoulded.com



# 4" Dia. Round Outlet:

## Residential Units



### Series PC234-BH



For 16"-24" on center Joist applications

Cu. In. Volume	Catalog Number	Component Description	D	W	Fixture Rating	UPC# 85339	Std. Pkg. Qty.	Std. Pkg. Wt. (lb.)
23.0	PC234-BH*	16"-24" adj. bar hanger, molded-in Speed Klamps™	2-3/8	4	50 lb.	98032	24	28
23.0	PC234-BHG	16"-24" adj. bar hanger, ground strap, molded-in Speed Klamps™	2-3/8	4	50 lb.	98033	24	28

### Series PC234-N



Cu. In. Volume	Catalog Number	Component Description	D	W	Fixture Rating	UPC# 85339	Std. Pkg. Qty.	Std. Pkg. Wt. (lb.)
23.0	PC234-N	Angled Fetter ring nails, molded-in Speed Klamps™	2-3/8	4	50 lb.	98025	50	12
23.0	PC234-NG*	Angled Fetter ring nails, ground strap, molded-in Speed Klamps™	2-3/8	4	50 lb.	98026	50	13

### Series PC234-16



For max 16" on center Joist applications only

Cu. In. Volume	Catalog Number	Component Description	D	W	Fixture Rating	UPC# 85339	Std. Pkg. Qty.	Std. Pkg. Wt. (lb.)
23.0	PC234-16	16" bar hanger, molded-in Speed Klamps™	2-3/8	4	50 lb.	98306	24	18
23.0	PC234-16G*	16" bar hanger, ground strap, molded-in Speed Klamps™	2-3/8	4	50 lb.	98307	24	18



\* Indicates model shown • See page 7 for Attachment Coding descriptions

Allied Moulded Products, Inc., Bryan, OH 43506 • ph: 419-636-4217 • fax: 800-237-7269 • www.alliedmoulded.com



FLEXBOX® 4" Dia. Round Outlet

# Single Gang: Old Work/Manufactured Housing Boxes



Single Gang - Old Work

## Series P-108E



Cu. In. Volume	Catalog Number	Component Description	D	W	H	UPC# 85339	Std. Pkg. Qty.	Std. Pkg. Wt. (lb.)
8.0	P-108E	Single gang, ears	1-1/4	2-3/8	3-5/8	24917	24	3

## Series P-1160W



Cu. In. Volume	Catalog Number	Component Description	D	W	H	UPC# 85339	Std. Pkg. Qty.	Std. Pkg. Wt. (lb.)
16.0	P-1160W	Single gang, ears, wing brackets	2-21/32	2-19/64	3-11/16	24915	48	9

## 1096-NR



Cu. In. Volume	Catalog Number	Component Description	Outside Dimensions			UPC# 85339	Std. Pkg. Qty.	Std. Pkg. Wt. (lb.)
			D	W	H			
18.0	1096-NR	Reverse nails	3	2-1/4	3-3/4	24413	100	31

## P-181RK

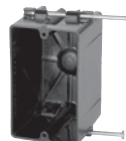

Cu. In. Volume	Catalog Number	Component Description	Outside Dimensions			UPC# 85339	Std. Pkg. Qty.	Std. Pkg. Wt. (lb.)
			D	W	H			
18.0	P-181RK	Flexibox® single gang, reverse nails, molded-in Speed Klamps™	2-3/4	2-1/4	3-3/4	24398	100	22

## P-201R

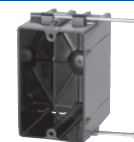

Cu. In. Volume	Catalog Number	Component Description	Outside Dimensions			UPC# 85339	Std. Pkg. Qty.	Std. Pkg. Wt. (lb.)
			D	W	H			
20.5	P-201R	Flexibox® single gang, reverse nails	3-1/4	2-3/16	3-3/16	24901	100	22

## Series 9301-E



Cu. In. Volume	Catalog Number	Component Description	Outside Dimensions			UPC# 85339	Std. Pkg. Qty.	Std. Pkg. Wt. (lb.)
			D	W	H			
9.0	9301-E	Ears, wire clamps-bulk packed	1-3/4	2-3/8	3-3/4	10010	100	22
9.0	9301-EC2*	Ears, 2 wire clamps-factory installed	1-3/4	2-3/8	3-3/4	10011	100	23

## 9324-N



Cu. In. Volume	Catalog Number	Component Description	Outside Dimensions			UPC# 85339	Std. Pkg. Qty.	Std. Pkg. Wt. (lb.)
			D	W	H			
12.0	9324-N	Nails, offset panel stop	1-3/4	2-3/8	4-1/8	10165	100	28

## Series 9331-E



Cu. In. Volume	Catalog Number	Component Description	Outside Dimensions			UPC# 85339	Std. Pkg. Qty.	Std. Pkg. Wt. (lb.)
			D	W	H			
14.0	9331-E	Ears, Speed Klamps™-bulk packed	2-1/2	2-3/8	3-1/4	10235	100	29
14.0	9331-EC2	Ears, 2 wire clamps-factory installed	2-1/2	2-3/8	3-1/4	10236	100	31
14.0	9331-EK*	Ears, Speed Klamps™-factory installed	2-1/2	2-3/8	3-1/4	10239	100	29

\* Indicates model shown • See page 7 for Attachment Coding descriptions



# Single Gang: Old Work/Manufactured Housing Boxes



## Series 9331-ES

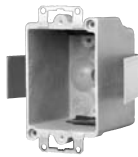

Cu. In. Volume	Catalog Number	Component Description	Outside Dimensions			UPC# 85339	Std. Pkg. Qty.	Std. Pkg. Wt. (lb.)
			D	W	H			
14.0	9331-ES	Ears, snap bracket, Speed Klamps™-bulk packed	2-1/2	2-3/8	3-1/4	10242	50	21
14.0	9331-ESC2	Ears, snap bracket, 2 wire clamps-factory installed	2-1/2	2-3/8	3-1/4	10244	50	22
14.0	9331-ESK*	Ears, snap bracket, Speed Klamps™-factory installed	2-1/2	2-3/8	3-1/4	10243	50	21

## Series 9331-EW



Cu. In. Volume	Catalog Number	Component Description	Outside Dimensions			UPC# 85339	Std. Pkg. Qty.	Std. Pkg. Wt. (lb.)
			D	W	H			
14.0	9331-EW	Ears, wing brackets, Speed Klamps™-bulk packed	2-1/2	2-3/8	3-1/4	38500	100	31
14.0	9331-EWC2	Ears, wing brackets, 2 wire clamps-factory installed	2-1/2	2-3/8	3-1/4	38510	100	33
14.0	9331-EWK*	Ears, wing brackets, Speed Klamps™-factory installed	2-1/2	2-3/8	3-1/4	38511	100	33

## Series 9361-E



Cu. In. Volume	Catalog Number	Component Description	Outside Dimensions			UPC# 85339	Std. Pkg. Qty.	Std. Pkg. Wt. (lb.)
			D	W	H			
16.0	9361-E	Ears, Speed Klamps™-bulk packed	2-7/8	2-3/8	3-1/4	10555	100	32
16.0	9361-EC2	Ears, 2 wire clamps-factory installed	2-7/8	2-3/8	3-1/4	10560	100	35
16.0	9361-EK*	Ears, Speed Klamps™-factory installed	2-7/8	2-3/8	3-1/4	10561	100	32

## Series 9361-ES



Cu. In. Volume	Catalog Number	Component Description	Outside Dimensions			UPC# 85339	Std. Pkg. Qty.	Std. Pkg. Wt. (lb.)
			D	W	H			
16.0	9361-ES	Ears, snap bracket, Speed Klamps™-bulk packed	2-7/8	2-3/8	3-1/4	10562	50	24
16.0	9361-ESC2	Ears, snap bracket, 2 wire clamps-factory installed	2-7/8	2-3/8	3-1/4	10564	50	26
16.0	9361-ESK*	Ears, snap bracket, Speed Klamps™-factory installed	2-7/8	2-3/8	3-1/4	10566	50	25

## Series 9363-E



Cu. In. Volume	Catalog Number	Component Description	Outside Dimensions			UPC# 85339	Std. Pkg. Qty.	Std. Pkg. Wt. (lb.)
			D	W	H			
16.0	9363-E	Ears, Speed Klamps™-bulk packed	2-7/8	2-3/8	3-1/4	10570	100	31
16.0	9363-EC2	Ears, 2 wire clamps-factory installed	2-7/8	2-3/8	3-1/4	10571	100	32
16.0	9363-EK*	Ears, Speed Klamps™-factory installed	2-7/8	2-3/8	3-1/4	10576	100	31

## Series 9363-EW



Cu. In. Volume	Catalog Number	Component Description	Outside Dimensions			UPC# 85339	Std. Pkg. Qty.	Std. Pkg. Wt. (lb.)
			D	W	H			
16.0	9363-EW	Ears, wing brackets, Speed Klamps™-bulk packed	2-7/8	2-3/8	3-1/4	10572	100	32
16.0	9363-EWC2	Ears, wing brackets, 2 wire clamps-factory installed	2-7/8	2-3/8	3-1/4	10573	100	35
16.0	9363-EWK*	Ears, wing brackets, Speed Klamps™-factory installed	2-7/8	2-3/8	3-1/4	10578	100	33

Single Gang - Old Work

\* Indicates model shown • See page 7 for Attachment Coding descriptions



# Single Gang: Old Work/Manufactured Housing Boxes



## 9366-EK



Cu. In. Volume	Catalog Number	Component Description	Outside Dimensions			UPC# 85339	Std. Pkg. Qty.	Std. Pkg. Wt. (lb.)
			D	W	H			
18.0	9366-EK	Wide body box, ears, Speed Klamps™-factory installed	2-3/4	2-3/4	3-1/4	77003	100	32

## Series 9366-EW



Cu. In. Volume	Catalog Number	Component Description	Outside Dimensions			UPC# 85339	Std. Pkg. Qty.	Std. Pkg. Wt. (lb.)
			D	W	H			
18.0	9366-EW	Wide body box, ears, wing brackets, Speed Klamps™-bulk packed	2-3/4	2-3/4	3-1/4	77001	100	34
18.0	9366-EWK*	Wide body box, ears, wing brackets, Speed Klamps™-factory installed	2-3/4	2-3/4	3-1/4	77002	100	35

## Series 9367

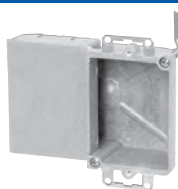

Cu. In. Volume	Catalog Number	Component Description	Outside Dimensions			UPC# 85339	Std. Pkg. Qty.	Std. Pkg. Wt. (lb.)
			D	W	H			
16.0	9367-E	Side cube box, ears, Now UL® listed	1-11/16	2-3/8 open 4-15/16 overall	3-1/4	75600	50	16
16.0	9367-EW*	Side cube box, ears, wing brackets, Now UL® listed	1-11/16	2-3/8 open 4-15/16 overall	3-1/4	75601	50	17

## Series 9368-E



Cu. In. Volume	Catalog Number	Component Description	Outside Dimensions			UPC# 85339	Std. Pkg. Qty.	Std. Pkg. Wt. (lb.)
			D	W	H			
18.0	9368-E	Ears, Speed Klamps™-bulk packed	3-3/16	2-3/8	3-1/4	76000	100	31
18.0	9368-EK*	Ears, Speed Klamps™-factory installed	3-3/16	2-3/8	3-1/4	76003	100	31

## Series 9368-EW



Cu. In. Volume	Catalog Number	Component Description	Outside Dimensions			UPC# 85339	Std. Pkg. Qty.	Std. Pkg. Wt. (lb.)
			D	W	H			
18.0	9368-EW	Ears, wing brackets, Speed Klamps™-bulk packed	3-3/16	2-3/8	3-1/4	76002	100	33
18.0	9368-EWK*	Ears, wing brackets, Speed Klamps™-factory installed	3-3/16	2-3/8	3-1/4	76001	100	34

## P-1220W



Cu. In. Volume	Catalog Number	Component Description	D	W	H	UPC# 85339	Std. Pkg. Qty.	Std. Pkg. Wt. (lb.)

## Template



Cu. In. Volume	Catalog Number	Component Description	Outside Dimensions			UPC# 85339	Std. Pkg. Qty.	Std. Pkg. Wt. (lb.)
			D	W	H			
-	1TP	Metal template for single gang old work box: 9331-E Series, 9363-E Series, 9368-E Series	-	-	-	88015	1	1

\* Indicates model shown • See page 7 for Attachment Coding descriptions



# Two Gang: Old Work/Manufactured Housing Boxes



## Series 9312-E



Cu. In. Volume	Catalog Number	Component Description	Outside Dimensions			UPC# 85339	Std. Pkg. Qty.	Std. Pkg. Wt. (lb.)
			D	W	H			
28.0	9312-E	Ears, Speed Klamps™-bulk packed	2-3/4	4-1/8	3-1/4	10064	50	21
28.0	9312-EK*	Ears, Speed Klamps™-factory installed	2-3/4	4-1/8	3-1/4	29112	50	21

## Series 9312-EW



Cu. In. Volume	Catalog Number	Component Description	Outside Dimensions			UPC# 85339	Std. Pkg. Qty.	Std. Pkg. Wt. (lb.)
			D	W	H			
28.0	9312-EW	Ears, wing brackets, Speed Klamps™-bulk packed	2-3/4	4-1/8	3-1/4	29100	50	23
28.0	9312-EWC2	Ears, wing brackets, 2 wire clamps-factory installed	2-3/4	4-1/8	3-1/4	29110	50	25
28.0	9312-EWC4	Ears, wing brackets, 4 wire clamps-factory installed	2-3/4	4-1/8	3-1/4	29120	50	26
28.0	9312-EWK*	Ears, wing brackets, Speed Klamps™-factory installed	2-3/4	4-1/8	3-1/4	29111	50	24

## Series 9329-EW



Cu. In. Volume	Catalog Number	Component Description	Outside Dimensions			UPC# 85339	Std. Pkg. Qty.	Std. Pkg. Wt. (lb.)
			D	W	H			
32.5	9329-EW	Ears, wing brackets, Speed Klamps™-bulk packed	3-5/32	4-1/16	3-1/4	10801	50	24
32.5	9329-EWK*	Ears, wing brackets, Speed Klamps™-factory installed	3-5/32	4-1/16	3-1/4	10802	50	25

## P-2400W



Cu. In. Volume	Catalog Number	Component Description	Outside Dimensions			UPC# 85339	Std. Pkg. Qty.	Std. Pkg. Wt. (lb.)
			D	W	H			
40.0	P-2400W	Flexbox® Two gang, ears, wing brackets, molded-in Speed Klamps™, 1/2" knockouts, use LVP-2 partition for dual voltage applications	3-25/64	4-7/64	3-11/16	24912	24	11

## 9372-NMHK



Cu. In. Volume	Catalog Number	Component Description	Outside Dimensions			UPC# 85339	Std. Pkg. Qty.	Std. Pkg. Wt. (lb.)
			D	W	H			
30.0	9372-NMHK	Nails, 3/16" panel stops, Speed Klamps™-factory installed	2-3/4	4	3-3/4	10683	50	27

## Template



Cu. In. Volume	Catalog Number	Component Description	Outside Dimensions			UPC# 85339	Std. Pkg. Qty.	Std. Pkg. Wt. (lb.)
			D	W	H			
-	2TP	Metal template for two gang old work box: 9312-E Series, 9329-E Series	-	-	-	88016	1	1

Two Gang - Old Work

\* Indicates model shown • See page 7 for Attachment Coding descriptions



# Three Gang: Old Work/Manufactured Housing Boxes



## Series 9313-EW

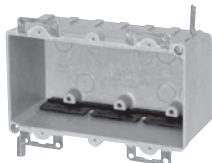

Cu. In. Volume	Catalog Number	Component Description	Outside Dimensions			UPC# 85339	Std. Pkg. Qty.	Std. Pkg. Wt. (lb.)
			D	W	H			
42.5	9313-EW	Ears, wing brackets, Speed Klamps™-bulk packed	2-7/8	5-15/16	3-1/4	10093	25	15
42.5	9313-EWC3	Ears, wing brackets, 3 wire clamps-factory installed	2-7/8	5-15/16	3-1/4	10095	25	16
42.5	9313-EWK*	Ears, wing brackets, Speed Klamps™-factory installed	2-7/8	5-15/16	3-1/4	10094	25	15

## P-352OW

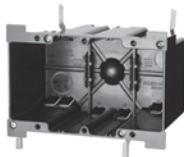

Cu. In. Volume	Catalog Number	Component Description	D	W	H	UPC# 85339	Std. Pkg. Qty.	Std. Pkg. Wt. (lb.)
52.0	P-352OW	Flexbox® Three gang, ears, wing brackets, molded-in Speed Klamps™ 1/2" knockouts, use LVP-2 partition for dual voltage applications	3-25/64	5-59/64	3-11/16	33201	12	8

## Series 9314-EWK

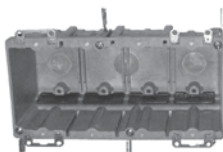

Cu. In. Volume	Catalog Number	Component Description	D	W	H	UPC# 85339	Std. Pkg. Qty.	Std. Pkg. Wt. (lb.)
70.0	9314-EWK	Ears, wing brackets, 1/2" knockouts Speed Klamps™ - factory installed	3-9/16	7-11/16	3-23/32	31800	6	10

## 3-1/2" Round Wall Boxes: Old Work/Manufactured Housing Boxes

### Series 9304



Cu. In. Volume	Catalog Number	Component Description	D	W	Fixture Rating	UPC# 85339	Std. Pkg. Qty.	Std. Pkg. Wt. (lb.)
3.5	9304* (Top photo)	Fixture mounting holes on 2-3/4" centers, not UL® listed. See NEC 2005 410.10.	5/8	3-3/8	-	10025	100	13
3.5	9304-G* (Btm photo)	Fixture mounting holes on 2-3/4" centers, ground strap, not UL® listed. See NEC 2005 410.10.	5/8	3-3/8	-	10026	100	16

### Series 9305-S



Cu. In. Volume	Catalog Number	Component Description	D	W	Fixture Rating	UPC# 85339	Std. Pkg. Qty.	Std. Pkg. Wt. (lb.)
14.0	9305-S	3/0 box with flange, snap bracket, Speed Klamps™-bulk packed	1-3/4	3-1/2	15 lb.	27350	50	22
14.0	9305-SC2	3/0 box with flange, snap bracket, 2 wire clamps-factory installed	1-3/4	3-1/2	15 lb.	27360	50	23
14.0	9305-SK*	3/0 box with flange, snap bracket, Speed Klamps™-factory installed	1-3/4	3-1/2	15 lb.	27351	50	22

### Series 9305-SG



Cu. In. Volume	Catalog Number	Component Description	D	W	Fixture Rating	UPC# 85339	Std. Pkg. Qty.	Std. Pkg. Wt. (lb.)
14.0	9305-SG	3/0 box with flange, snap bracket, ground strap, Speed Klamps™-bulk packed	1-3/4	3-1/2	15 lb.	27370	50	23
14.0	9305-SGK*	3/0 box with flange, snap bracket, ground strap, Speed Klamps™-factory installed	1-3/4	3-1/2	15 lb.	27371	50	24

\* Indicates model shown • See page 7 for Attachment Coding descriptions

Allied Moulded Products, Inc., Bryan, OH 43506 • ph: 419-636-4217 • fax: 800-237-7269 • www.alliedmoulded.com



Unless otherwise noted, ®

Three Gang/3-1/2" Round Wall Boxes - Old Work



# 3-1/2" Round Wall Boxes: Old Work/Manufactured Housing Boxes



## Series 9338-E



Cu. In. Volume	Catalog Number	Component Description	D	W	Fixture Rating	UPC# 85339	Std. Pkg. Qty.	Std. Pkg. Wt. (lb.)
14.0	9338-E	Ears, Speed Klamps™-bulk packed	2	3-1/2	15 lb.	46000	50	15
14.0	9338-EK*	Ears, Speed Klamps™-factory installed	2	3-1/2	15 lb.	46001	50	15
14.0	9338-EKT	Ears, Speed Klamps™-factory installed, "T" tapped device holes	2	3-1/2	15 lb.	46038	50	15

## Series 9338-ES



Cu. In. Volume	Catalog Number	Component Description	D	W	Fixture Rating	UPC# 85339	Std. Pkg. Qty.	Std. Pkg. Wt. (lb.)
14.0	9338-ES	Ears, snap bracket, Speed Klamps™-bulk packed	2	3-1/2	15 lb.	46005	50	21
14.0	9338-ESC2	Ears, snap bracket, 2 wire clamps-factory installed	2	3-1/2	15 lb.	46015	50	22
14.0	9338-ESC2T	Ears, snap bracket, 2 wire clamps-factory installed, "T" tapped device holes	2	3-1/2	15 lb.	46041	50	22
14.0	9338-ESK*	Ears, snap bracket, Speed Klamps™-factory installed	2	3-1/2	15 lb.	46006	50	22
14.0	9338-ESKT	Ears, snap bracket, Speed Klamps™-factory installed, "T" tapped device holes	2	3-1/2	15 lb.	46040	50	22
14.0	9338-EST	Ears, snap bracket, "T" tapped device holes, Speed Klamps™-bulk packed	2	3-1/2	15 lb.	46039	50	21

## Series 9338-ESG



Cu. In. Volume	Catalog Number	Component Description	D	W	Fixture Rating	UPC# 85339	Std. Pkg. Qty.	Std. Pkg. Wt. (lb.)
14.0	9338-ESG	Ears, snap bracket, ground strap, Speed Klamps™-bulk packed	2	3-1/2	15 lb.	46020	50	23
14.0	9338-ESGC2	Ears, snap bracket, ground strap, 2 wire clamps-factory installed	2	3-1/2	15 lb.	46030	50	25
14.0	9338-ESGK*	Ears, snap bracket, ground strap, Speed Klamps™-factory installed	2	3-1/2	15 lb.	46021	50	24
14.0	9338-ESGKT	Ears, snap bracket, ground strap, Speed Klamps™-factory installed, "T" tapped device holes	2	3-1/2	15 lb.	46043	50	24

## Series 9355-S



Cu. In. Volume	Catalog Number	Component Description	D	W	Fixture Rating	UPC# 85339	Std. Pkg. Qty.	Std. Pkg. Wt. (lb.)
22.0	9355-S	3/0 box with flange, snap bracket, Speed Klamps™- bulk packed	2-3/4	3-1/2	15 lb.	10480	50	28
22.0	9355-SK*	3/0 box with flange, snap bracket, Speed Klamps™-factory installed	2-3/4	3-1/2	15 lb.	68292	50	28

## Series PC2230W



■ Meets NEC for wall applications

Cu. In. Volume	Catalog Number	Component Description	D	W	Fixture Rating	UPC# 85339	Std. Pkg. Qty.	Std. Pkg. Wt. (lb.)
21.5	PC2230W	Flexbox® 3/0 box with flange, snap bracket, molded-in Speed Klamps™	2-13/16	3-1/2	■	98028	24	8

3-1/2" Round Wall Boxes - Old Work

\* Indicates model shown • See page 7 for Attachment Coding descriptions



# 3-1/2" Round Wall Boxes: Old Work/Manufactured Housing Boxes



## 3-1/2" Round Ceiling Fixture Support Boxes: Old Work/Manufactured Housing Boxes

### Series 9305



▲ 50 lb ceiling fixture rating when bottom mounted per installation instructions

Cu. In. Volume	Catalog Number	Component Description	D	W	Fixture Rating	UPC# 85339	Std. Pkg. Qty.	Std. Pkg. Wt. (lb.)
14.0	9305	3/0 box with flange, Speed Klamps™-bulk packed	1-3/4	3-1/2	50 lb. ▲	10030	50	16
14.0	9305-C2	3/0 box with flange, 2 wire clamps-factory installed	1-3/4	3-1/2	50 lb. ▲	10032	50	17
14.0	9305-K*	3/0 box with flange, Speed Klamps™-factory installed	1-3/4	3-1/2	50 lb. ▲	10034	50	17

### Series 9305-G



▲ 50 lb ceiling fixture rating when bottom mounted per installation instructions

Cu. In. Volume	Catalog Number	Component Description	D	W	Fixture Rating	UPC# 85339	Std. Pkg. Qty.	Std. Pkg. Wt. (lb.)
14.0	9305-G	3/0 box with flange, ground strap, Speed Klamps™-bulk packed	1-3/4	3-1/2	50 lb. ▲	10031	50	17
14.0	9305-GK*	3/0 box with flange, ground strap, Speed Klamps™-factory installed	1-3/4	3-1/2	50 lb. ▲	10036	50	18

### Series 9355



▲ 50 lb ceiling fixture rating when bottom mounted per installation instructions

Cu. In. Volume	Catalog Number	Component Description	D	W	Fixture Rating	UPC# 85339	Std. Pkg. Qty.	Std. Pkg. Wt. (lb.)
22.0	9355	3/0 box with flange, Speed Klamps™-bulk packed	2-3/4	3-1/2	50 lb. ▲	10490	50	19
22.0	9355-K*	3/0 box with flange, Speed Klamps™-factory installed	2-3/4	3-1/2	50 lb. ▲	68291	50	20

### Series 9355-G



▲ 50 lb ceiling fixture rating when bottom mounted per installation instructions

Cu. In. Volume	Catalog Number	Component Description	D	W	Fixture Rating	UPC# 85339	Std. Pkg. Qty.	Std. Pkg. Wt. (lb.)
22.0	9355-G	3/0 box with flange, ground strap, Speed Klamps™-bulk packed	2-3/4	3-1/2	50 lb. ▲	10491	50	21
22.0	9355-GK*	3/0 box with flange, ground strap, Speed Klamps™-factory installed	2-3/4	3-1/2	50 lb. ▲	68091	50	22



\* Indicates model shown • See page 7 for Attachment Coding descriptions

Allied Moulded Products, Inc., Bryan, OH 43506 • ph: 419-636-4217 • fax: 800-237-7269 • www.alliedmoulded.com



# Installation Instructions:

## Installation Instructions for Single Gang Boxes

### Old Work Single Gang Boxes with "E" Ears

• Part Numbers: 9331-EK, 9363-EK, 9368-EK

The Allied Moulded 9331-EK, 9363-EK and 9368-EK can be mounted two ways, either through the holes in the metal plaster ears or through the hole provided in the bottom of the box.

#### Ear Mount Instructions

1. Cut an opening in the wall to comply with NEC 314-20. Allied Moulded Products' template #1TP is designed to provide the guide for such a hole and allows 1/16" clearance around the outside of the box.
2. Using two (2) #8 sheet metal screws at least 3/4" in length, attach the box to the substrate. One screw should be located at each end of the box. UL® has tested these boxes in 3/8" thick plywood which is the substrate used for their standard test. The strength of the substrate must be equal to 3/8" thick plywood.
3. If the wall assembly is not accessible from the back side to complete the wiring, the wires must be secured to the box with Speed Klamps™ before installing the box in the wall assembly.

#### Bottom Mount Instructions

1. Cut an opening in the wall to comply with NEC 314-20. Allied Moulded Products' template #1TP is designed to provide the guide for such a hole and allows 1/16" clearance around the outside of the box.
2. Secure mounting block scab in wall.
3. Using one (1) #8 sheet metal screw at least 3/4" in length, mount box to the scab through the hole in the bottom of the box. UL® has tested these boxes in 3/8" thick plywood which is the substrate used for their standard test. The strength of the scab must be equal to 3/8" thick plywood.
4. If the wall assembly is not accessible from the back side to complete the wiring, the wires must be secured to the box with Speed Klamps™ before installing the box in the wall assembly.

### Old Work Single Gang Boxes with "W" Wing Brackets

• Part Numbers: 9331-EWK, 9363-EWK, 9368-EWK, P-1220W  
The Allied Moulded 9331-EWK, 9363-EWK\* and 9368-EWK are mounted identically. (1a.) P-1220W (1b.)

- 1a. Cut an opening in the wall to comply with NEC 314-20. Allied Moulded Products' template #1TP is designed to provide the guide for such a hole and allows 1/16" clearance around the outside of the box.

- 1b. Cut an opening in the wall to comply with NEC 314-20. Using the box as a template, place the box open face against the wall surface where the box is to be installed. Draw a line along each long side and each short side stopping at the molded ears. Remove the box and with a straight edge, complete the rectangle. Cut along the line of the rectangle using the appropriate tools.
2. Insert box into opening. Tighten wing screws to secure box to wall substrate. UL® has tested these boxes in 3/8" thick plywood which is the substrate used for their standard test. The strength of the substrate must be equal to 3/8" thick plywood.
3. If the wall assembly is not accessible from the back side to complete the wiring, the wires must be secured to the box with Speed Klamps™ before installing the box in the wall assembly.

\*Allied Moulded Products has had the 9363-EW style box tested in wall assemblies that use 5/16" thick gypsum board covering. This test was conducted by a testing laboratory that has been evaluated by BOCA as an independent testing and inspection agency for manufactured buildings. This report is available upon request.

## Installation Instructions for Two Gang Boxes

### Old Work Two Gang with "W" Wing Brackets

• Part Numbers: 9312-EWK, 9329-EWK (1a.), P-2400W (1b.)

- 1a. Cut an opening in the wall to comply with NEC 314-20. Allied Moulded Products' template #2TP is designed to provide the guide for such a hole and allows 1/16" clearance around the outside of the box.
- 1b. Cut an opening in the wall to comply with NEC 314-20. Using the box as a template, place the box open face against the wall surface where the box is

to be installed. Draw a line along each long side and each short side stopping at the molded ears. Remove the box and with a straight edge, complete the rectangle. Cut along the line of the rectangle using the appropriate tools.

2. Insert box into opening. Tighten wing screws to secure box to wall substrate. UL® has tested these boxes in 3/8" thick plywood which is the substrate used for their standard test. The strength of the substrate must be equal to 3/8" thick plywood.
3. If the wall assembly is not accessible from the back

side to complete the wiring, the wires must be secured to the box with Speed Klamps™ before installing the box in the wall assembly.

• Part Numbers: 9372-NMHK

1. Locate and position leveling rib on surface of box to the framing member. This will position box at a depth of 7/16 to 1/2 inch.
2. Hold box at desired position and drive nails into stud with hammer.
3. Install non-metallic sheathed cable through knockout.

## Installation Instructions for Three Gang Boxes

### Old Work Three Gang Box with "W" Wing Brackets

• Part Numbers: 9313-EWK (1a.), P-3520W (1b.)

- 1a. Cut an opening in the wall to comply with NEC 314-20.
- 1b. Cut an opening in the wall to comply with NEC 314-20. Using the box as a template, place the box open face against the wall surface where the box is

to be installed. Draw a line along each long side and each short side stopping at the molded ears. Remove the box and with a straight edge, complete the rectangle. Cut along the line of the rectangle using the appropriate tools.

2. Insert box into opening. Tighten wing screws to secure box to wall substrate. UL® has tested these boxes in 3/8" thick plywood which is the substrate

3. If the wall assembly is not accessible from the back side to complete the wiring, the wires must be secured to the box with Speed Klamps™ before installing the box in the wall assembly.

## Installation Instructions for 3-1/2" Round Boxes

• Part Numbers: 9305-K, 9355-K, PC2230W

The Allied Moulded 9305-K and 9355-K can be mounted two ways, either through the holes in the flange or through the holes provided in the bottom of the box.

#### Flange Mount Instructions

1. Cut a 3-5/8" diameter circular hole in the wall or ceiling board. The box diameter is nominally 3-1/2" and the 3-5/8" diameter hole allows 1/16" clearance around the outside of the box.
2. Using two (2) #8 sheet metal screws at least 3/4" in length, attach the box to the substrate through two (2) of the holes provided diagonally across from each another. **Note: Wall substance must be capable of supporting the box with the rated load.**
3. If the wall assembly is not open to the back side to complete the wiring, the wires must be secured to the box with Speed Klamps™ before installing the box in the wall assembly.

#### Bottom Mount Instructions

1. Cut a 3-5/8" diameter circular hole in the wall or ceiling board. The box diameter is nominally 3-1/2" and the 3-5/8" diameter hole allows 1/16" clearance around the outside of the box.
2. Secure mounting block scab in wall. For a 9305-K, the scab is to be installed 1-13/16" from the substrate surface into the wall section. A 9355-K would require the scab to be mounted in the wall section 2-13/16" from the substrate surface. A PC2230W would require the scab to be mounted 2 13/16" from the substrate surface into the wall section.
3. Using two (2) #8 sheet metal screw at least 3/4" in length, mount box to the scab through the two (2) holes in the bottom of the box. **Note: Wall substance must be capable of supporting the box with the rated load.**
4. If the wall assembly is not accessible from the back side to complete the wiring, the wires must be secured to the box with Speed Klamps™ before installing the box in the wall assembly.

### Old Work Round Boxes with "S" Snap Bracket (Wall applications)

• Part Numbers: 9305-SK, 9338-ESK, 9355-SK, PC2230W

1. Cut a 3-5/8" diameter circular hole in the wall board. The box diameter is nominally 3-1/2" and the 3-5/8" diameter hole allows 1/16" clearance around the outside of the box.
2. Insert box into opening. Bracket will automatically compress and snap back into position. Tighten snap bracket screws until bracket is drawn snug to the back of the wallboard. **Note: Wall substance must be capable of supporting the box with the rated load.**
3. If the wall assembly is not accessible from the back side to complete the wiring, the wires must be secured to the box with Speed Klamps™ before installing the box in the wall assembly.

\* Indicates model shown • See page 7 for Attachment Coding descriptions

Allied Moulded Products, Inc., Bryan, OH 43506 • ph: 419-636-4217 • fax: 800-237-7269 • www.alliedmoulded.com



# Structured Cable/Low Voltage:



## Low Voltage Partition

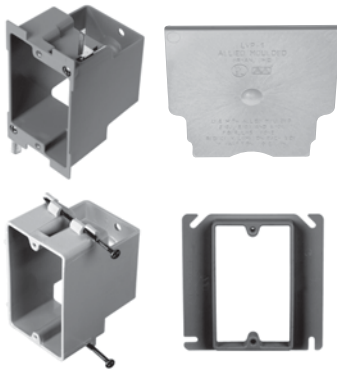

Cu. In. Volume	Catalog Number	Component Description	D	W	H	UPC# 85339	Std. Pkg. Qty.	Std. Pkg. Wt. (lb.)
----	LVBOW-1	Single gang, old work, structured cable box with ears and wings	3 1/16	2 3/10	3 11/16	80003	24	4
----	LVB-1	Single gang, angled mid-nails, structured cable box	2 3/4	2 1/4	3 3/4	80002	48	10
----	LVPR-1	Single gang plaster ring, 1/2" offset, structured cable bracket for steel or wood stud face mounting	1/2	4	4	80001	50	4
----	LVP-1*	Low voltage divider plate for use with 2302, 3303, 4304 and 5305 series only.	----	----	----	80000	50*	3
----	LVP-2*	Low voltage divider plate for use with P-2400W, P-3520W, SB-2, SB-3, and SB-4	----	----	----	80005	50*	3

\* Consists of 5 packages of 10 pieces each

## Features and Benefits:

### LVBOW-1



#### LVBOW-1 Features and Benefits

- Old work structured cable box
- Sturdy construction with “box like” **strength and rigidity**
- Molded thread device holes provide for secure mounting of structured cable devices and cover plates
- Eliminates the need to modify single gang outlet boxes
- Open back design for generous cable bend radius
- Holes in back section provide a **means to secure the cable** allowing cable accessibility later (fig. A)
- US Patents D531,128 and 7,179,994



fig. A



### LVB-1



#### LVB-1 Features and Benefits

- New work structured cable box
- Sturdy construction with “box like” **strength and rigidity**
- Eliminates need to modify single gang box
- Open back for generous cable bend radius
- Easy nail-on mounting design
- Holes on back provide a **means to wire tie the cable** allowing cable accessibility later (fig. A)
- Open back channel to **store and protect cable** during drywall phase (fig. B)
- US Patents D531,128 and 7,179,994

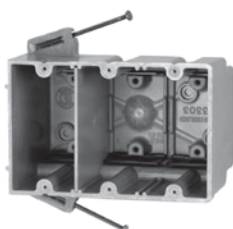

fig. A



fig. B

### LVP-1, LVP-2 & LVPR-1



LVP-1

#### LVP-1/LVP-2 Features and Benefits

- **Separates line and low voltage** within the same electrical box
- Use LVP-1 with Allied Moulded's deep series 2302, 3303, 4304, & 5305 fiberglass boxes
- Use LVP-2 with Allied Moulded's Flexbox® Old Work boxes P-2400W & P-3520W and SLIDERBOX® Products
- Allows for a reduced number of wall box installations
- Fast, easy and **convenient to install**
- Complies with article 800.133(A)(1)(c) from 2005 NEC
- For low voltage **applications in fire rated walls**. Utilize the LVP-1 partition with the Allied Moulded deep series fiberglass wall boxes which carry the industry exclusive rating for reduced horizontal separation in the same stud cavity

# Accessories:

## Bulk Clamps, Ground Straps, Panel Stops, Low Voltage Partition, Templates



### Single Speed Klamp™



Catalog Number	Component Description	UPC# 85339	Std. Pkg. Qty.	Std. Pkg. Wt. (lb.)
1K-100	Single Speed Klamp™	88011	100	1

### Wire Clamp



Catalog Number	Component Description	UPC# 85339	Std. Pkg. Qty.	Std. Pkg. Wt. (lb.)
WIRE CLAMP	Wire clamp with screw	88010	100	2

### Ground Strap



Catalog Number	Component Description	UPC# 85339	Std. Pkg. Qty.	Std. Pkg. Wt. (lb.)
GRD STRAP	Ground strap with screw	88020	100	2

### Panel Stop



Catalog Number	Component Description	UPC# 85339	Std. Pkg. Qty.	Std. Pkg. Wt. (lb.)
50PANST	Panel stop to square up box in misaligned walls	17546	50	1

### Single Gang Template



Catalog Number	Component Description	UPC# 85339	Std. Pkg. Qty.	Std. Pkg. Wt. (lb.)
1TP	Metal template for single gang old work box: 9331-E Series, 9363-E Series, 9368-E Series	88015	1	1

### Two Gang Template



Catalog Number	Component Description	UPC# 85339	Std. Pkg. Qty.	Std. Pkg. Wt. (lb.)
2TP	Metal template for two gang old work box: 9312-E Series, 9329-E Series	88016	1	1



# Lampholders:

## Keyless MEDIUM BASE



Catalog Number	Component Description	Outside Diameter	UPC# 85339	Std. Pkg. Qty.	Std. Pkg. Wt. (lb.)
LH-11P*	Keyless lampholder, 660W/250V, 4 terminal screws	4-9/16	87000	48	13
LH-11WP	Keyless lampholder with wire leads, 660W/250V	4-9/16	87001	48	14

## Pull Chain



Catalog Number	Component Description	Outside Diameter	UPC# 85339	Std. Pkg. Qty.	Std. Pkg. Wt. (lb.)
LH-12P*	Lampholder 660W/250V, 3' pull cord, 2 terminal screws	4-9/16	87002	48	14
LH-12WP	Lampholder with wire leads, 660W/250V, 3' pull cord	4-9/16	87003	48	15

## Pull Chain with Grounded Outlet



Catalog Number	Component Description	Outside Diameter	UPC# 85339	Std. Pkg. Qty.	Std. Pkg. Wt. (lb.)
LH-13P*	Lampholder, 660W/250V, 3' pull cord, grounded outlet, (125VAC/15A)	4-9/16	87004	48	15



**LAMPHOLDER  
3MHN**

Designed in USA  
Made in China

## Lampholder Mounting and Wiring Features



**LH-11P**

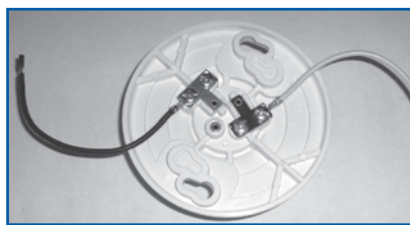

**LH-11WP**



**LH-12P**



**LH-12WP**



**LH-13P**

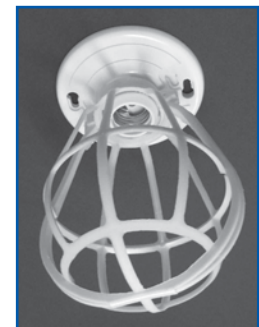

All models accept various manufacturers' bulb protective cages.

\* Indicates model shown

# Compact Fluorescent Luminaire

## LH-CFL1

### Luminaire Design Features



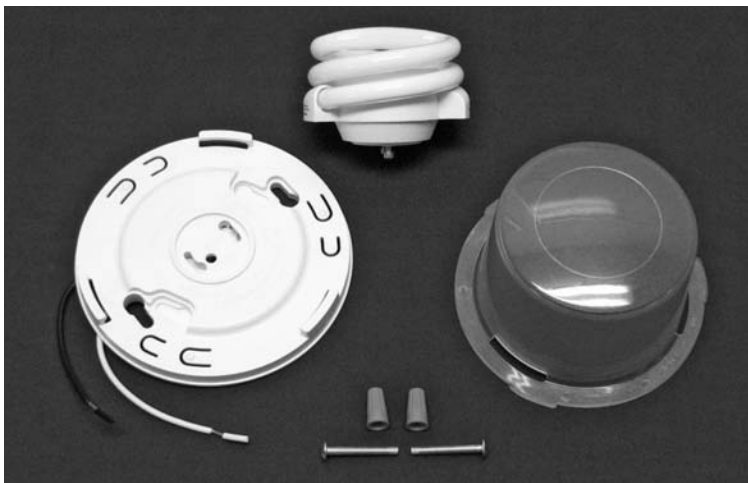

- For use in attics, basements, closets and garages
- Energy savings of up to 75% compared to incandescent bulbs
- 10,000 hour bulb life
- Fully assembled with GU24 - 13W bulb and polycarbonate lens
- 13W CFL bulb produces same light as 60W standard incandescent light bulb
- Lens securely locks to base with spring-loaded tabs
- Lamp Base mounts to most 3 1/2" and 4" ceiling boxes



Supplied with compact fluorescent bulb, mounting screws, and wire nuts.



Prepackaged in a blister pack with bi-lingual installation instructions.

CF Luminaire	Bulb Wattage	Catalog Number	Component Description	Base Dia.	Asm. Height	UPC# 85339	Pkg. Qty.	Std. Pkg. Wt. (lbs.)
	13 W	LH-CFL1	Compact fluorescent luminaire with wire leads (mounting screws included)	5.06"	3.04"	87005	12	9
	13 W	LH-CFL2	Compact fluorescent luminaire with wire leads and pull chain (mounting screws included)	5.06"	3.82"	87006	12	11

#### Replacement Bulb Part Numbers:

MaxLite; MLS13FUSWW, 13 Watt, GU24 fixture base, M.O.L. = 2.52"

TCP; 33213SSP, 13 Watt, GU24 fixture base, M.O.L. = 2.3"

Golo; GU241327, 13 Watt, GU24 fixture base, M.O.L. = 2.36"

Designed in USA  
Made in China

Compact Fluorescent Luminaire

# Floor Box Assemblies: Wood Floor Cut-In Application

## FLOOR BOX FEATURES:

- Designed for use in wood floor construction (Can be installed with multiple floor substrate materials (ceramic, hardwood, laminate, or carpet))
- Extra deep wiring capacity
- UL® listed; 514C floor box scrub water test
- Provisions for cable entry through molded-in Speed Clamps™ or 1/2" KO's
- Steel wing brackets for secure installation
- Basic rectangular or round exterior profile for quick and easy cut-in installation

### Rectangular Floor Boxes

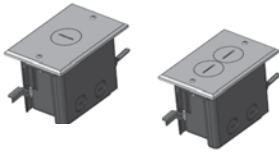

Cu. In. Volume	Catalog Number	Component Description	UPC#	Std. Pkg. Qty.	Std. Pkg. Wt. (lb.)
24.5	FB-1	Rectangular floor box assembly, simplex device, flange and wing brackets	94123	12	15
24.5	FB-2	Rectangular floor box assembly, duplex device, flange and wing brackets	94124	12	16

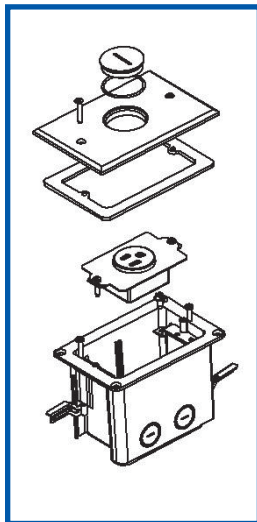

### RECTANGULAR FLOOR BOX SPECS:

- Cut-in hole size: 2.625" x 4.437"
- Box size (no flange): 3.410" (D) x 2.498" (W) x 4.312" (H)
- Flange outside dimension: 3.250" x 4.883"
- Cover dimension: 0.217" (D) x 3.500" (W) x 5.125" (H)
- Box volume cu. in.: 24.5
- (2) 1/2" KO's on bottom and (2) 1/2" KO's on the side wall
- (2) molded-in Speed Clamps for NM cable
- Part material types:
  - ~ Cover: Brass, brushed finish
  - ~ Gasket: closed-cell polyurethane
  - ~ Screws & wings: galvanized steel
  - ~ Device: non-metallic with copper terminals and brass ground
- Receptacle rating: 15 amp, 125V tamper resistant (2008 NEC Article 406.11 requirements for receptacles in dwellings)
- Assembly meets UL514C scrub water test

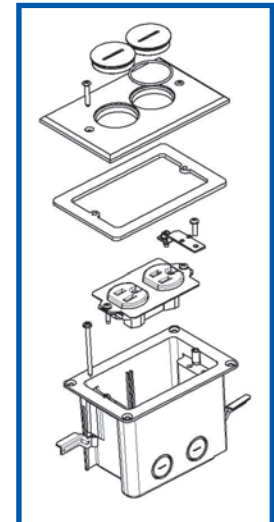

### Round Floor Box

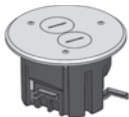

Cu. In. Volume	Catalog Number	Component Description	UPC#	Std. Pkg. Qty.	Std. Pkg. Wt. (lb.)
24.5	FB-3	Round floor box assembly, simplex device, flange and wing brackets	94125	12	18

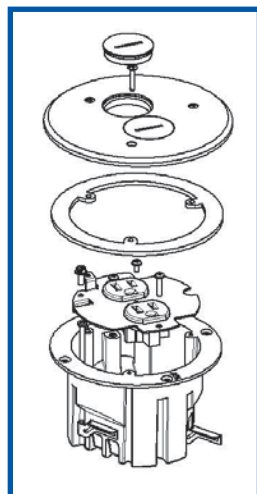

### ROUND FLOOR BOX SPECS:

- Cut-in hole size: 4.000" Dia. (standard hole saw size)
- Box size (no flange): 2.900" (Deep) x 3.936" dia.
- Flange outside dimension: 5.000 dia.
- Cover dimension: 5.250" dia. x 0.217" thickness
- Box volume cu. in.: 24.5
- (2) 1/2" KO's on bottom
- (4) molded-in Speed Clamps for NM cable
- Part material types:
  - ~ Cover: Brass, brushed finish
  - ~ Gasket: closed-cell polyurethane
  - ~ Screws & wings: galvanized steel
  - ~ Device: non-metallic with copper terminals and brass ground
- Receptacle rating: 15 amp, 125V tamper resistant (2008 NEC Article 406.11 requirements for receptacles in dwellings)
- Assembly meets UL514C scrub water test

Designed in USA  
Made in China



# PARA-form® Siding Boxes:



## AC9500



Cu. In. Volume	Catalog Number	Component Description	Fixture Rating	UPC# 85339	Std. Pkg. Qty.	Std. (lb.)
12.0	AC9500	One-piece 4" dia. x 1-1/4" high round outlet box with 7" square mounting flange, construction prevents water from running behind box, "pop-in" non-metallic sheathed cable clamp included	15 lb.	09500	20	12

## AC9501



Cu. In. Volume	Catalog Number	Component Description	Fixture Rating	UPC# 85339	Std. Pkg. Qty.	Std. (lb.)
12.0	AC9501	One (1) AC9500 outlet box and one (1) siding installation block, outside dim.: 6-1/2" x 6-1/2", 4" dia. opening, "pop-in" non-metallic sheathed cable clamp included	15 lb.	09501	20	15

## AC9502



Cu. In. Volume	Catalog Number	Component Description	Fixture Rating	UPC# 85339	Std. Pkg. Qty.	Std. (lb.)
12.0	AC9502	One (1) AC9500 outlet box and one (1) siding installation block, accommodates larger fixture base, outside dim.: 6-7/8" x 10-3/4", 4" dia. opening, "pop-in" non-metallic sheathed cable clamp included	15 lb.	09502	12	12

### Mounting outside light fixtures is now as easy as one-two-three!

- Mount electrical box to exterior wall and feed wiring through knockout prior to siding.
- Affix mounting brackets, and caulk around box after siding is installed.
- Fit **PARA-form** block to siding box and install light fixture.

PARA-form® Siding Boxes

# Cross Reference

## Premium Series – “Hard Box” Fiberglass Boxes

Allied	Carlton® PC (Bowers)	Cantex (EZ BOX®)	Carlton® PVC (Zip Blue – Super BLUE)	Carlton® PH (Union Phenolic)	Pass & Seymour (Slater)	Crouse-Hinds (Thepitt)
1096-N	118-N	EZ18SN	B118A/SN18/RN18	1040/2000/1240	P118R	TP1800
1096-NR	N/A	N/A	N1-710-M	N/A	N/A	N/A
1096-SS	N/A	EZ18SNZ	RS-18	N/A	S118RS	N/A
1096-Z2	118-LB	N/A	N/A	2030-702	S118S25	N/A
1096-Z4	118-LB	N/A	B118B	2000-738/2030-502	S118S50	TP1832
1098-N	120-N	EZ20SN/EZ20SB	B120A/RN-21/SN-21	1250-UB	N/A	TP2000
1098-SS	N/A	EZ20SNZ	RS-21	1250-UB-S	N/A	N/A
1098-Z4H	N/A	N/A	N/A	N/A	PH1-22-B	TP2030
1098-Z2	N/A	N/A	N/A	N/A	N/A	TP2031
1098-Z4	N/A	N/A	N/A	1250-112	N/A	TP2030
1099-N	122-N	EZ23SN	B122A/BH122A/RN-23	1260	P122R	TP2300
1099-SS	N/A	EZ23SNZ	N/A	1260-S	S122RS	N/A
1099-Z4	N/A	EZ20SB	N/A	N/A	S122S50/P122C	TP2332
2300-N/NK	234-N	EZ32DN	B232A/BH235A/SN236/SN234	1052	S235RAC	TP3600
2300-HFK	N/A	N/A	N/A	7002-2	N/A	N/A
2300-SS/SSK	N/A	EZ32DNZ	SS241	1052CS	N/A	N/A
2300-Z2/Z2K	N/A	N/A	B232B	2002-738	N/A	TP3630
2300-Z2Z/Z2ZK	234-LB	N/A	SB2-236-FS	N/A	S235S50AC	N/A
2302-N/NK	N/A	EZ48DN	BH235A/SN241/SN236	1072-C	N/A	TP3600
2302-SS/SSK	N/A	EZ48DNZ	N/A	SS241	S235RACS	N/A
3300-N/NK	345-N	EZ44TN	B344A/BH353A	1043/C	N/A	TP4600
3300-NB/NBK	N/A	N/A	N/A	N/A	N/A	N/A
3300-SS/SSK	N/A	EZ44TNZ	BH353S/ SS357	N/A	N/A	N/A
3300-SSB/SSBK	N/A	N/A	N/A	N/A	N/A	N/A
3300-Z2/Z2K	N/A	N/A	SS357	N/A	N/A	TP4630
3300-Z2B/Z2BK	N/A	N/A	N/A	N/A	N/A	N/A
3300-Z2Z/Z2ZK	345-LB	N/A	SB2-357-FS	N/A	S354S50AC	TP4630
3303-N/NK	N/A	EZ74TN	BH353A	1063/C	S354RAC	N/A
3303-NB/NBK	N/A	N/A	N/A	N/A	N/A	N/A
3303-SS/SSK	N/A	EZ74TNZ	BH353S	1063-CS	S354RACS	N/A
3303-Z4/Z4K	N/A	N/A	SB357	N/A	S354S50AC	N/A
4300-N/NK	N/A	EZ55QNB	B455A/BH464A	2004	S468RAC	TP6100
4300-NB/NBK	460-SB	EZ55QNB	B455AH	7074BH/2004BH	N/A	TP6180
4300-SS/SSK	N/A	EZ55QNBZ	BH464S	N/A	S468RACS	N/A
4300-SSB/SSBK	N/A	EZ55QNBZ	N/A	N/A	N/A	N/A
4300-Z2/Z2K	N/A	N/A	N/A	N/A	N/A	TP6135
4300-Z2B/Z2BK	N/A	N/A	N/A	N/A	N/A	TP6180
4300-Z2Z/Z2ZK	460-LB	N/A	N/A	2004-238/2004-238-02	S468S50AC	TP6135
4304-N/NK	N/A	N/A	BH464A	N/A	N/A	N/A
4304-NB/NBK	N/A	N/A	N/A	N/A	N/A	N/A
4304-Z4B/Z4BK	N/A	N/A	N/A	N/A	N/A	N/A
9301-E	108-E	EZ08SF	B108R	7060	N/A	N/A
9303-H	N/A	EZ08SB	B108B	9050-702	N/A	N/A
9304	N/A	N/A	N/A	3060	N/A	N/A
9304-G	N/A	N/A	N/A	N/A	N/A	N/A
9305-K	N/A	N/A	N/A	3030	N/A	N/A
9305-G/GK	N/A	N/A	N/A	3030-40	N/A	N/A
9305-S/SK	N/A	N/A	N/A	3030-902/3080-9	N/A	N/A
9305-SG/SGK	N/A	N/A	N/A	3020-9-40/3020-902-40	N/A	N/A
9312-E/EK	N/A	N/A	N/A	N/A	N/A	N/A
9312-EW/EWK	N/A	EZ25DO	B225R	6062-402	N/A	TP3490
9313-EW/EWK	N/A	N/A	B355R	6063-402	S3-52-W	TP3490

# Cross Reference

## Premium Series – “Hard Box” Fiberglass Boxes

Allied	Carlton® PC (Bowers)	Cantex (EZ BOX®)	Carlton® PVC (Zip Blue – Super BLUE)	Carlton® PH (Union Phenolic)	Pass & Seymour (Slater)	Crouse-Hinds (Thepitt)
9315-WH	4R-B	EZYKL	E460R	4062/WHITE	N/A	TP1040/1045
9318	N/A	N/A	B112HB	N/A	N/A	N/A
9319	N/A	N/A	HB15W	N/A	N/A	N/A
9320	N/A	N/A	HB1DP	N/A	N/A	N/A
9322	N/A	N/A	HB1BL	N/A	N/A	N/A
9324-N	N/A	N/A	N1614	2070	N/A	N/A
9327-N	N/A	N/A	E1614	6090/7010	N/A	N/A
9329-EW/EWK	232-OW	N/A	B225R/BH234R	7010-8	S232W	TP3490
9331-E/EK	N/A	N/A	E1614	6090/7010	N/A	N/A
9331-ES/ESK	N/A	N/A	N/A	7010-8	N/A	TP2500
9331-EW/EWK	114-OW	EZ14SO	B114R	6090-402	N/A	TP1690
9335-N/NK	N/A	EZ18CN	B518A	3190/3190C	C118RAC	N/A
9335-NG/NGK	N/A	EZ18CNG	B518P	3190-40-PC	C118RGAC	N/A
9335-HNK/HNGK	N/A	N/A	N/A	3090-N-40	N/A	N/A
9335-UB/UBK	N/A	N/A	N-321-C-94	3190-94	C118HAC	N/A
9335-UBG/UBGK	N/A	N/A	N-321-GC-94	3190-94-40	C118HGAC	N/A
9335-24/24K	N/A	N/A	N-321-C-95	3190-95	C118HAC	N/A
9335-24G/24GK	N/A	N/A	N-321-GC-95	3190-95-40	C118HGAC	N/A
9336-N/NK	3R16N	N/A	N/A	3090-N	N/A	N/A
9336-NG/NGK	3R16NGP	N/A	N/A	3090-N40	N/A	N/A
9336-UB/UBK	3R16BH	N/A	N/A	3090-94	N/A	N/A
9336-UBGK	3R16BHGP	N/A	N/A	3090-94-40	N/A	N/A
9336-24/24K	N/A	N/A	N/A	3090-95	N/A	N/A
9336-24GK	N/A	N/A	N/A	3090-95-40	N/A	N/A
9338-E/EK	N/A	N/A	N/A	3080	N/A	N/A
9338-ES/ESK	3R160W	N/A	BH614R	3080-9/3080-9-PC	N/A	N/A
9338-ESG/ESGK	3R160WGP	N/A	B432R/BH614RP	3080-9-40	N/A	N/A
9339-Z+1/9339-Z+1C2	N/A	EZ18XN	45-812C	4020-1-02	N/A	N/A
9342-HF	N/A	N/A	N/A	N/A	N/A	N/A
9342-HN	N/A	N/A	N/A	N/A	N/A	N/A
9343-N/NK	4S32N	EZ32XN	B432A/4S-1310C	4000-02	S4435RAC	TP1900
9343-SS/SSK	N/A	N/A	4SS-1310C	4000-02	N/A	N/A
9344	4SB	EZXKL	A400	4041	N/A	TP1009
9345	4S1G	EZ03SXA	A410/4SP1-214	4042-12	RC1	TP1013
9346	4S2G	EZ06DXA	A420/4SP2-312	4022-12	RC2	TP1023
9347	N/A	N/A	N/A	4043-12	N/A	N/A
9348	N/A	EZ03YC	A471	4061	N/A	N/A
9350-K	N/A	N/A	N/A	N/A	N/A	N/A
9350-HFK	N/A	N/A	N/A	N/A	N/A	N/A
9350-HL/HLK	N/A	N/A	B620L	4070-302	S120JAC	TP16507
9350-HN/HNK	N/A	N/A	N/A	4070-N02	N/A	N/A
9350-UB/UBK	4R20BH	EZ20CH	B620H/BH525H/ N423C94-40	4070-94	S120HAC	N/A
9335-16/16K	N-321-C-94	N/A	N/A	3190-C-94	N/A	N/A
9335-16G/16GK	N-321-GC-94	N/A	N/A	N/A	N/A	N/A
9335-BH/BHK	N-321-C-95	N/A	N/A	3190-C-94	S118HAC	TP16307
9335-BHG/BHGK	N-321-GC-95	N/A	N/A	N/A	S118HGAC	TP16308
9336-16/16K	N/A	N/A	N/A	3090-94/3090-94-SQ	N/A	N/A
9336-16G/16GK	N/A	N/A	N/A	3090-94-40	N/A	N/A
9336-BH/BHK	3R-16-BH	N/A	N/A	3090-95/3090-95-SQ	SN/A	N/A
9336-BHG/BHGK	3R-16-BHGP	N/A	N/A	3090-95-40	N/A	N/A
9350-16/16K	N-423-C-94-V	N/A	BH525H	4070-94/4070-9402	N/A	N/A
950-16G/16GK	N-423-GC-94-V	N/A	BH525HP	N/A	N/A	N/A

# Cross Reference

## Premium Series – “Hard Box” Fiberglass Boxes

Allied	Carlton® PC (Bowers)	Cantex (EZ BOX®)	Carlton® PVC (Zip Blue – Super BLUE)	Carlton® PH (Union Phenolic)	Pass & Seymour (Slater)	Crouse-Hinds (Thepitt)
9350-16KV	N/A	N/A	N/A	N/A	N/A	N/A
9350-BH/BHK	N-423-C-95-V	EZ20CH	N/A	4070-95/4070-9502/4070-95-PC	S120HAC	TP16122
9350-BHG/BHGK	N-423-GC-95-V	EZ20CHG	N/A	4070-95-40	S120HGAC	TP16123
9350-BHKV	N/A	N/A	N/A	N/A	N/A	N/A
9350-UBG/UBGK	4R20BHGP	EZ20CHG	BH525HP/N423GC94	4070-94	S120HGAC	N/A
9350-24/24K	N/A	EZ20CH	B620K/ N423C95	4070-95	N/A	N/A
9350-24G/24GK	N/A	EZ20CHG	N423GC95	4070-95-40	N/A	N/A
9351-N/NK	4R20N	EZ20CN	B520A/BH525A/N423C	4170/4170PC	S120RAC	N/A
9351-NG/NGK	4R20NGP	EZ20CNG	B520P/BH525P/N423GC	4070-N-40	S120RGAC	N/A
9351-SS/SSK	N/A	N/A	BH525S/B618R	4070-N-S	N/A	N/A
9355-K	N/A	N/A	N/A	3000	C118-WAC	N/A
9355-G/GK	N/A	N/A	N/A	3000-02-40	C118WGAC	N/A
9355-S/SK/SGK	N/A	EZ18CO/EZ18COG	B618R	3000-902-40	C118WAC	N/A
9361-E/EK	N/A	N/A	N/A	N/A	N/A	N/A
9361-ES/ESK	N/A	N/A	E168	7010-8/7020-8	N/A	N/A
9363-E/EK	N/A	N/A	N/A	6060-02	N/A	N/A
9363-EW/EWK	114-OW/118-OW	N/A	N/A	6010-402/6060-402	N/A	N/A
9364-16/16K	N/A	N/A	N/A	4060-9402	N/A	N/A
9364-16G/16GK	N/A	N/A	N/A	N/A	N/A	N/A
9364-BH/BHK	N/A	N/A	N/A	4060-9502	N/A	TP16022
9364-BHG/BHGK	N/A	N/A	N/A	N/A	N/A	TP16023
9364-UB/UBK	N/A	N/A	N/A	4060-9402	N/A	N/A
9364-UBGK	N/A	N/A	N/A	N/A	N/A	N/A
9365-N/NK	N/A	N/A	N40712RC	4160-C	N/A	N/A
9366-E	N/A	N/A	N/A	N/A	N/A	N/A
9366-EW/EWK	N/A	N/A	BHMBR	N/A	N/A	N/A
9367-E	N/A	N/A	E01-712	6000-402	N/A	N/A
9367-EW	N/A	N/A	B117RSW	6000-402	N/A	N/A
9368-E/EK	N/A	N/A	N/A	N/A	N/A	N/A
9368-EW/EWK	118-OW	N/A	B120R/BH118R/E214	6070-4/E214	S118W	N/A
9372-NMHK	N/A	N/A	N21614MNC/N21614RNC	N/A	N/A	N/A
RD-42	N/A	N/A	N/A/RD-30	N/A	P242RRD	N/A

## Basic Series – “Soft Box” Thermoplastic Boxes

Allied	Carlton® PC (Bowers)	Cantex (EZ BOX®)	Carlton® PVC (Zip Blue – Super BLUE)	Carlton® PH (Union Phenolic)	Pass & Seymour (Slater)	Crouse-Hinds (Thepitt)
P-1160W	114-OW	N/A	N/A	N/A	N/A	N/A
P-1220W	114-OW/118-OW	EZ1450	B120R/BH118R/E-21-4	N/A	S1-22-W	TP1690
P-122SC	N/A	N/A	N/A	N/A	N/A	N/A
P-181	118-N	EZ18SN	B118A/RN18/SN18	N/A	P118R	TP1800
P-181H	118-LB	N/A	N/A	N/A	N/A	N/A
P-181QT	118-NP	EX18SNU	B118F/SN18FS/RN18FS	N/A	S1-18-550	TP1802
P-181RK	N/A	N/A	B118M/N1710M	N/A	P118RN	N/A
P-201	120-N	EZ20SN	B120A/RN21/SN21	N/A	P122R	TP2000
P-201QT	120-N-FS	EZ20SNU	B120F/SN-21-FS/RN-21-FS	N/A	S118R	TP2002
P-201R	N/A	N/A	B120M/N/A	N/A	P122RN	N/A
P-201RQT	N/A	N/A	N/A	N/A	N/A	N/A
P-2400W	232-OW	EZ25DO	B225R/BH234R/E-232-4	N/A	S2-32-W	TP3490
P-241	122-N	EZ23SN	B122A/RN23	N/A	P122R	TP2300
P-241H	122-LB	EZ20SB	SB-18/MB-18	N/A	P122C	N/A
P-241HQT	122-LBP	N/A	SB-18FS/MB-18FS	N/A	S1-22-S50	TP2332



# Cross Reference

## Basic Series – “Soft Box” Thermoplastic Boxes

Allied	Carlton® PC (Bowers)	Cantex (EZ BOX®)	Carlton® PVC (Zip Blue – Super BLUE)	Carlton® PH (Union Phenolic)	Pass & Seymour (Slater)	Crouse-Hinds (Thepitt)
P-241QT	122-N-FS	EZ23SNU	RN23FS	N/A	S122R	TP2302
P-241R	N/A	N/A	N/A	N/A	P1-22-RN	N/A
P-241RQT	N/A	N/A	N/A	N/A	N/A	N/A
P-3520W	N/A	N/A	8355R/N/A	N/A	S3-52-W	N/A
P-442	234-N	EZ32DN/EZ48DN	B232A/SN236/SN241	N/A	P235RAC	TP3600
P-442H	234-LB	N/A	B232B/SB-236	N/A	N/A	TP3630
P-442HQT	234-LBP	N/A	N/A	N/A	S2-35-S50AC	TP3632
P-442QT	234-NP	EZ32DNZ/EZ48DNZ	B232F/SN236-FS/SN241-FS	N/A	S235RAC	TP3602
P-643	345-N	EZ44TN/EZ747N	B344A/SN357	N/A	P354RAC	TP4600
P-643H	345-LB	N/A	N/A	N/A	N/A	TP4630
P-643HQT	N/A	N/A	SB-357	N/A	S3-54-S50AC	TP4632
P-643QT	N/A	EZ44TNZ/EZ747TNU	N/A	SN357-FS	S354RAC	TP4602
P-764	460-SB	N/A	B455A	N/A	N/A	TP6100
P-764QT	N/A	N/A	N/A	N/A	S4-68-RAC	TP6102
P-764B	N/A	EZ55QNB	2004-BH	N/A	N/A	N/A
P-764BQT	N/A	N/A	N/A	N/A	N/A	N/A
P-764H	460-LB	N/A	N/A	N/A	N/A	TP6135
P-764HQT	N/A	N/A	2004-238	N/A	S4-73-S50AC	TP6132
P-764HB	460-SB/460-SB-24	N/A	N/A	7074-BH	N/A	TP6180
P-764HBQT	N/A	N/A	N/A	N/A	N/A	N/A
PC213-16	N/A	N/A	N/A	N/A	N/A	N/A
PC213-16G	N/A	N/A	N/A	N/A	N/A	N/A
PC213-BH	N/A	N/A	N/A	N/A	S118HAC	TP16307
PC213-BHG	N/A	N/A	N/A	N/A	S118HGAC	TP16308
PC213-N	3R-16-N	EZ18CN	B518A/N-321-C	N/A	C1-18-RAC	TP16002
PC213-NG	3R-16-NGP	EZ18CNG	B518P/N-321-GC	N/A	C1-18-RGAC	TP16003
PC213-UB	3R-16-BH	N/A	N-321-C-94	N/A	C1-18-HAC	TP16022
PC213-UBG	3R-16-BHGP	N/A	N-321-GC-94	N/A	C1-18-HGAC	TP16023
PC213-24	N/A	N/A	N-321-C-95	N/A	N/A	N/A
PC213-24G	N/A	N/A	N-321-GC-95	N/A	N/A	N/A
PC2230W	3R-16-OW	EZ18CO	B618R/BH614R	N/A	C1-18-WAC	TP16200
PC234-16	N/A	N/A	B620H-UPC	N/A	N/A	N/A
PC234-16G	N/A	N/A	B620HG-UPC	N/A	N/A	N/A
PC234-BH	N/A	EZ20CH	B620K	N/A	S120HAC	TP161122
PC234-BHG	N/A	EZ20CHG	B620KG-UPC	N/A	S120HGAC	TP16123
PC234-N	4R-20-N	EZ20CN	B520A/N-423-C	N/A	S1-20-RAC	TP16111
PC234-NG	4R-20-NGP	EZ20CNG	B520P/N-423-GC	N/A	S1-20-RGAC	TP16110
PC234-UB	4R-20-BH	EZ20CH	B620H/N-423-C-94	N/A	S1-20-HAC	TP16122
PC234-UBG	4R-20-BHGP	EZ20CHG	B620HG/N-423-GC-94	N/A	S1-20-HGAC	TP16123
PC234-24	N/A	N/A	B620K/N-423-C-95	N/A	N/A	N/A
PC234-24G	N/A	N/A	B620KG/N-423-GC-95	N/A	N/A	N/A
PJ-20H	N/A	EZ18XN	B418A	N/A	S44-21-SAC	TP1930
PJ-20N	N/A	EZ18XN	B418A/4S-812C	N/A	S44-21-RAC	TP1900
PJ-32H	N/A	EZ32XN	B432A	N/A	S44-35-SAC	N/A
PJ-32N	4S-32-N	EZ32XN	B432A/4S-1310C	N/A	S44-35-RAC	N/A
PJ-4S1	4S-1G	EZ03SXA	A410/4SP1-214	N/A	RC-1	TP1013
PJ-4S2	N/A	EZ04ES	A411	N/A	RC-2	TP1014
PJ-4T1	4S-2G	EZ06DX	A420/4SP2-312	N/A	N/A	TP1023
PJ-4T2	N/A	EZ08ED	A421	N/A	N/A	TP1024
PJ-4B	4S-B	EZXKL	A400/4SPB	N/A	4SBC	TP1009

# Cross Reference

## Paddle Fan Support Products

Allied	Westinghouse	Arlington	Raco	Unity Mfg.	Carlton	Steel City (T&B)	Union (T&B)	Reiker (P&S)	Slater (P&S)	Crouse-Hinds
9335-NFR/NKFR	N/A	FB417S/FBS420S	N/A	N/A	N/A	N/A	N/A	N/A	N/A	N/A
9336-NFR/NKFR	01040-11	FBS415S	N/A	N/A	N/A	N/A	N/A	N/A	N/A	N/A
9350-FRBKOW	N/A	FBRS420R	934	VQFH	N/A	N/A	N/A	22200	N/A	N/A
9350-FRBK/FRBKB	N/A	N/A	927/928	VQH	N/A	N/A	4070-CFB-BHL	65521/85502	N/A	N/A
9350-FRBKBV	N/A	N/A	N/A	N/A	N/A	N/A	N/A	N/A	N/A	N/A
9350-FR/KFR	N/A	FB423/FBS420	7120/299	VQB	B720-SHK	54171-CFB	CFB-16	44400/55528	S1-6-FAN	TP16507
9351-NFR/NKFR	01240-11	FB417S	294-1	N/A	BH525L/BH525LP	54171-F-CFB	4170-CFB	55020/55025	S1-20-RFAN	TP16511
9351-NKFRV	N/A	N/A	N/A	N/A	N/A	N/A	CFB-16-F	N/A	N/A	N/A
9364-FRBKOW	N/A	N/A	935	N/A	MB715RH	54151CFB-BHL-OW	N/A	33310/83300	N/A	TP379
9364-FRBK/FRBKB	01525/01100/01010	FBRS415	925/926	VQH/V304R-18N	MB715H	54151CFB-BHL	N/A	55501	N/A	TP315
9364-KFR	01050-11	FBS426	N/A	N/A	N/A	N/A	N/A	33303/55505	N/A	TP275
9365-NFR/NKFR	01250-11	N/A	N/A	N/A	BH525L	N/A	N/A	55015/33303	N/A	N/A
9369-FB	01020-11	FBS426	296-1	N/A	MB715S	54151-CFB	N/A	N/A	N/A	TP275
9369-FBH	01250	FBS415S	N/A	N/A	N/A	N/A	N/A	N/A	N/A	TP16507
9374-FR	02525	FB442	N/A	N/A	N/A	N/A	CFB-16	N/A	S1-09-FAN	TP1300
9373-FR	02000	FB443	7120	N/A	N/A	N/A	CFB-12	N/A	S1-16-FAN	TP1300

Note: Check customer fan rating requirements during cross over.

## Vapor Seal Box Products

Allied	Carlton® PC	AIRFOIL, INC	Arlington Industries, Inc.	Nutek® (Airtight)	Hubbell (TradeSelect)
1099-NV	FN-23	SG-1	F101F	F-WSW	2011FBA
2302-NKV	FN-236-V/NG-236-V	SG-2	N/A	2-FWSW	2002FBA
3303-NKV	FN-354-V/NG-354-V	N/A	N/A	3-FWSW	2003FBA
4303-NKV	FN-460-V/NG-460-V	N/A	N/A	N/A	N/A
5305-NKV	N/A	N/A	N/A	N/A	N/A
5305-NBKV	N/A	N/A	N/A	N/A	N/A
9350-16KV	N/A	N/A	N/A	N/A	N/A
9350-BHKV	N/A	N/A	N/A	N/A	N/A
9351-NKV	FN-426-C-V	RD-1	FB426F	F-WOCT	2008FBA
9350-FRBKBV	N/A	N/A	N/A	N/A	N/A
9351-NKFRV	N/A	FR-1	N/A	N/A	N/A
RD-42V	N/A	N/A	N/A	F-WRD	2006FBA

## Adjustable Box Products

Allied Moulded SLIDERBOX®	Arlington Industries Inc. ONE-BOX™ & IN/OUT™ BOX	Carlton® PVC Adjust-A-Box™	Carlton® Steel Adjust-A-Box™	Madison Products Smart Box
SB-1	F101 / FA101 / FAS423	B121ADJ	MB120ADJ	SB1G / SB22+
SB-1H	F101H	N/A	N/A	SBHZ
SB-2	F102 / FA102	B234ADJ / B234ADJC	MB238ADJ	SB2G/SBMMT2G
SB-3	F103 / FA103	B349ADJ	N/A	SB3G
SB4	F104 / FA104	N/A	N/A	SB4G
SBCB	N/A	N/A	N/A	SBRND
SB-CBFR	FBS1423	N/A	N/A	SBFAN

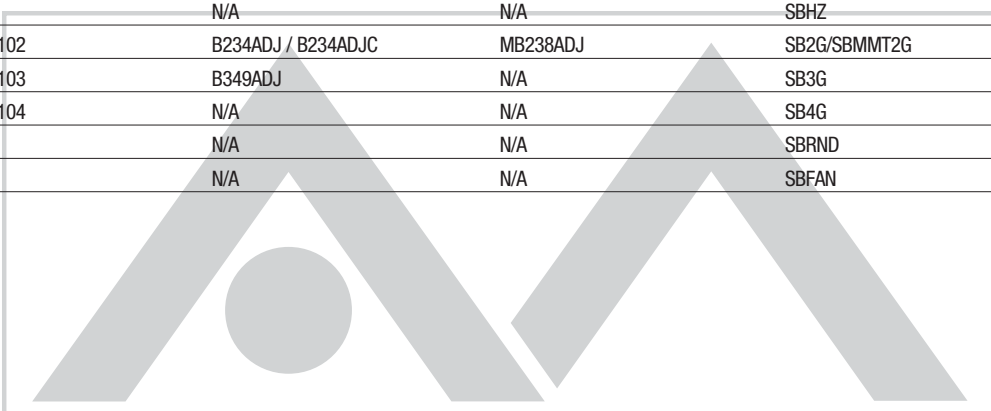

# Index

Catalog No.	Pg.	Catalog No.	Pg.	Catalog No.	Pg.	Catalog No.	Pg.	Catalog No.	Pg.	Catalog No.	Pg.
1096-N	8	2302-Z4	12	4300-NBK	16	9305-SG	46	9335-HNGK	24	9338-E	26, 47
1096-NR	42	2302-Z4K	12	4300-NC4	16	9305-SGK	46	9335-HNK	24	9338-EK	26, 47
1096-SS	8	2TP	45, 51	4300-NK	16	9305-SK	46	9335-HNKV2	34	9338-EKT	26, 47
1096-Z2	8	3300-ZZ2	13	4300-SS	16	9312-E	12, 45	9335-N	24	9338-ES	27, 47
1096-Z4	8	3300-ZZ2K	13	4300-SSB	16	9312-EK	12, 45	9335-NC2	24	9338-ESC2	27, 47
1098-N	8	3300-ZZ4	13	4300-SSBK	16	9312-EW	12, 45	9335-NFR	31	9338-ESC2T	27, 47
1098-SS	8	3300-ZZ4K	13	4300-SSK	16	9312-EWC2	12, 45	9335-NG	24	9338-ESG	27, 47
1098-Z2	8	3300-N	13	4300-Z2	16	9312-EWC4	12, 45	9335-NGC2	24	9338-ESGC2	27, 47
1098-Z4	8	3300-NB	13	4300-Z2B	17	9312-EWK	12, 45	9335-NGK	24	9338-ESGK	27, 47
1098-Z4H	8	3300-NBC3	13	4300-Z2BK	17	9313-EW	15, 46	9335-NK	24	9338-ESGKT	27, 47
1099-N	8	3300-NBK	13	4300-Z2K	16	9313-EWC3	15, 46	9335-NKRED	24	9338-ESK	27, 47
1099-NRED	8	3300-NC3	13	4304-Z24	17	9313-EWK	15, 46	9335-NKFR	31	9338-ESKT	27, 47
1099-NV	34	3300-NC6	13	4304-Z24K	17	9314-EWK	18, 46	9335-BH	24	9338-EST	27, 47
1099-NV2	34	3300-NK	13	4304-N	17	9315	23	9335-BHC2	24	9339-Z+1	22
1099-SS	8	3300-SS	13	4304-NB	17	9315-WH	23	9335-BHG	24	9339-Z+1C2	22
1099-Z4	8	3300-SSB	14	4304-NBK	17	9318	23	9335-BHGC2	24	9342-C2	22
1K-100	51	3300-SSBK	14	4304-NK	17	9319	23	9335-BHGK	24	9342-HF	22
1TP	44, 51	3300-SSK	13	4304-NKV	34	9320	23	9335-BHK	24	9342-HN	22
2300-ZZ2	11	3300-Z2	14	4304-Z4B	17	9322	23	9335-BHKV2	34	9343-N	22
2300-ZZ2K	11	3300-Z2B	14	4304-Z4BK	17	9324-N	42	9336-16	26	9343-NC2	22
2300-N	11	3300-Z2BK	14	50PANST	51	9327-N	8	9336-16C2	26	9343-NK	22
2300-NC2	11	3300-Z2K	14	5305-NBK	18	9329-EW	12, 45	9336-16G	26	9343-SS	22
2300-NC4	11	3303-ZZ4	14	5305-NBKV	34	9329-EWK	12, 45	9336-16GC2	26	9343-SSK	22
2300-NK	11	3303-ZZ4K	14	5305-NK	18	9331-E	9, 42	9336-16GK	26	9344	23
2300-SS	11	3303-N	14	5305-NKV	34	9331-EC2	9, 42	9336-16K	26	9345	23
2300-SSK	11	3303-NB	15	5305-Z4BK	18	9331-EK	9, 42	9336-BH	25	9345-58	23
2300-Z2	11	3303-NBK	15	9301-E	42	9331-ES	9, 43	9336-BHGC2	25	9346	23
2300-Z2K	11	3303-NK	14	9301-EC2	42	9331-ESC2	9, 43	9336-BHGK	25	9346-58	23
2300-Z4	11	3303-NKV	34	9303-H	8	9331-ESK	9, 43	9336-BHK	25	9347	23
2300-Z4K	11	3303-SS	15	9304	46	9331-EW	9, 43	9336-BHC2	25	9348	23
2302-N	11	3303-SSK	15	9304-G	46	9331-EWC2	9, 43	9336-BHG	25	9350	28
2302-NC2	11	3303-Z4	15	9305	48	9331-EWK	9, 43	9336-HNGK	26	9350-16	29
2302-NC4	11	3303-Z4K	15	9305-C2	48	9335-16	25	9336-N	25	9350-16C2	29
2302-NK	11	4300-ZZ2	16	9305-G	48	9335-16C2	25	9336-NC2	25	9350-16G	29
2302-NKRED	11	4300-ZZ2K	16	9305-GK	48	9335-16G	25	9336-NG	26	9350-16GC2	29
2302-NKV	34	4300-N	16	9305-K	48	9335-16GC2	25	9336-NGK	26	9350-16GK	29
2302-SS	12	4300-NB	16	9305-S	46	9335-16GK	25	9336-NK	25	9350-16K	29
2302-SSK	12	4300-NBC4	16	9305-SC2	46	9335-16K	25	9336-NKFR	31	9350-16KV	35



# Index

Catalog No.	Pg.	Catalog No.	Pg.	Catalog No.	Pg.	Catalog No.	Pg.	Catalog No.	Pg.	Catalog No.	Pg.
9350-BH	28	9351-NK	29	9364-16GC2	30	AC9500	55	P-201QT	37	PC213-NG	40
9350-BHC2	28	9351-NKRED	29	9364-16GK	30	AC9501	55	P-201R	37, 41	PC2230W	40, 47
9350-BHG	28	9351-NKFR	31	9364-BH	30	AC9502	55	P-2400W	38, 45	PC234-16	41
9350-BHGC2	28	9351-NKFRV	35	9364-BHK	30	FB-1	54	P-241	37	PC234-16G	41
9350-BHGK	28	9351-NKV	35	9364-BHC2	30	FB-2	54	P-241H	37	PC234-BH	41
9350-BHK	28	9351-SS	29	9364-BHG	30	FB-3	54	P-241HQT	37	PC234-BHG	41
9350-BHKV	35	9351-SSK	29	9364-BHGC2	30	GRD STRAP	51	P-241QT	37	PC234-N	41
9350-BHKV2	35	9355	48	9364-BHGK	30	LH-11P	52	P-3520W	38, 46	PC234-NG	41
9350-FRBK	33	9355-G	48	9364-FRBK	33	LH-11WP	52	P-442	38	PJ-20H	39
9350-FRBKB	31	9355-GK	48	9364-FRBKB	32	LH-12P	52	P-442H	38	PJ-20N	39
9350-FRBKBV	35	9355-K	48	9364-FRBKOW	32, 33	LH-12WP	52	P-442HQT	38	PJ-32H	39
9350-FRBKBV2	35	9355-S	47	9364-KFR	32	LH-13P	52	P-442QT	38	PJ-32N	39
9350-FRBKOW	31, 33	9355-SK	47	9365-N	30	LH-CFL1	53	P-643	38	PJ-4B	40
9350-HFK	28	9361-E	9, 43	9365-NK	30	LH-CFL2	53	P-643H	38	PJ-4S1	40
9350-HL	28	9361-EC2	9, 43	9365-NKFR	32	LVB-1	50	P-643HQT	38	PJ-4S2	40
9350-HLC2	28	9361-EK	9, 43	9366-EK	44	LVBOW-1	50	P-643QT	38	PJ-4T1	40
9350-HLGK	28	9361-ES	9, 43	9366-EW	44	LVP-1	12, 15, 17, 18, 50	P-764	39	PJ-4T2	40
9350-HLK	28	9361-ESC2	9, 43	9366-EWK	44	LVP-2	20, 50	P-764B	39	RD-42	22
9350-HN	28	9361-ESK	9, 43	9367-E	44	LVPR-1	50	P-764BQT	39	RD-42SS	22
9350-HNK	28	9363-E	10, 43	9367-EW	44	P-108E	37, 42	P-764H	39	RD-42V	35
9350-HNKV2	35	9363-EC2	10, 43	9368-E	10, 44	P-108H	37	P-764HB	39	SB-1	20
9350-K	28	9363-EK	10, 43	9368-EK	10, 44	P-1160W	37, 42	P-764HBQT	39	SB-1H	20
9350-KFR	31	9363-EW	10, 43	9368-EW	10, 44	P-122SC	37	P-764HQT	39	SB-2	20
9351-N	29	9363-EWC2	10, 43	9368-EWK	10, 44	P-1220W	37, 44	P-764QT	39	SB-3	20
9351-NC2	29	9363-EWK	10, 43	9369-FB	32	P-181	37	PC213-16	40	SB-4	20
9351-NFR	31	9364-16	30	9369-FBH	32	p-181H	37	PC213-16G	40	SB-CB	20
9351-NG	29	9364-16K	30	9372-NMHK	45	P-181QT	37	PC213-BH	40	SB-CBFR	20
9351-NGC2	29	9364-16C2	30	9373-FR	33	P-181RK	37, 42	PC213-BHG	40	WIRE CLAMP	51
9351-NGK	29	9364-16G	30	9375-FR	33	P-201	37	PC213-N	40		



\* Indicates model shown • See page 7 for Attachment Coding descriptions





# Notes

Lined area for taking notes.



# Notes

---

---

---

---

---

---

---

---

---

---

---

---

---

---

---

---

---

---

---

---

---

---

---

---

---

---

---

---

---

---



# TWO GREAT PRODUCT LINES FROM ONE GREAT COMPANY

Allied Moulded Products, Inc. is your single source solution for electrical outlet boxes. Whether you need premier “hard” fiberglass boxes or “soft” thermoplastic boxes, we’ve got you covered with the broadest line of electrical outlet boxes in the industry.

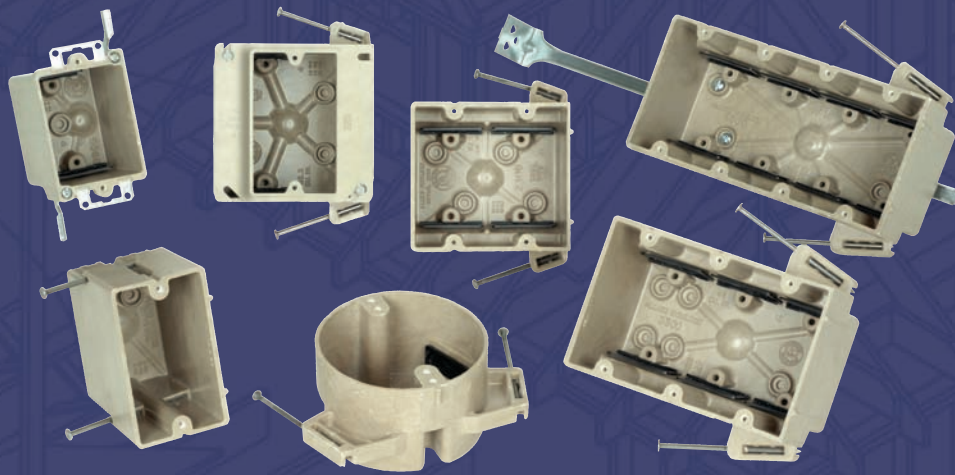

*fiberglass* BOX™  
From Allied Moulded Products 

The premier line of “hard” fiberglass outlet boxes.

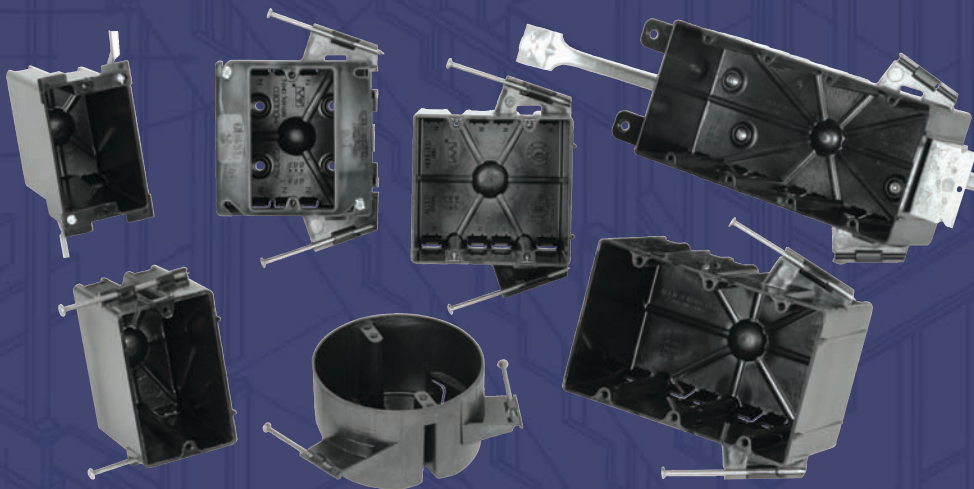

*flex* BOX®  
From Allied Moulded Products 

The basic line of “soft” thermoplastic outlet boxes.



**ALLIED  
MOULDED  
PRODUCTS, Inc.**



© Allied Moulded Products, Inc.



**ALLIED  
MOULDED  
PRODUCTS, Inc**

Allied Moulded Products, Inc.  
Bryan, OH 43506

ph: 419-636-4217  
fax: 800-237-7269

Find out more about us online at:  
[www.alliedmoulded.com](http://www.alliedmoulded.com)

**Available Through:**