

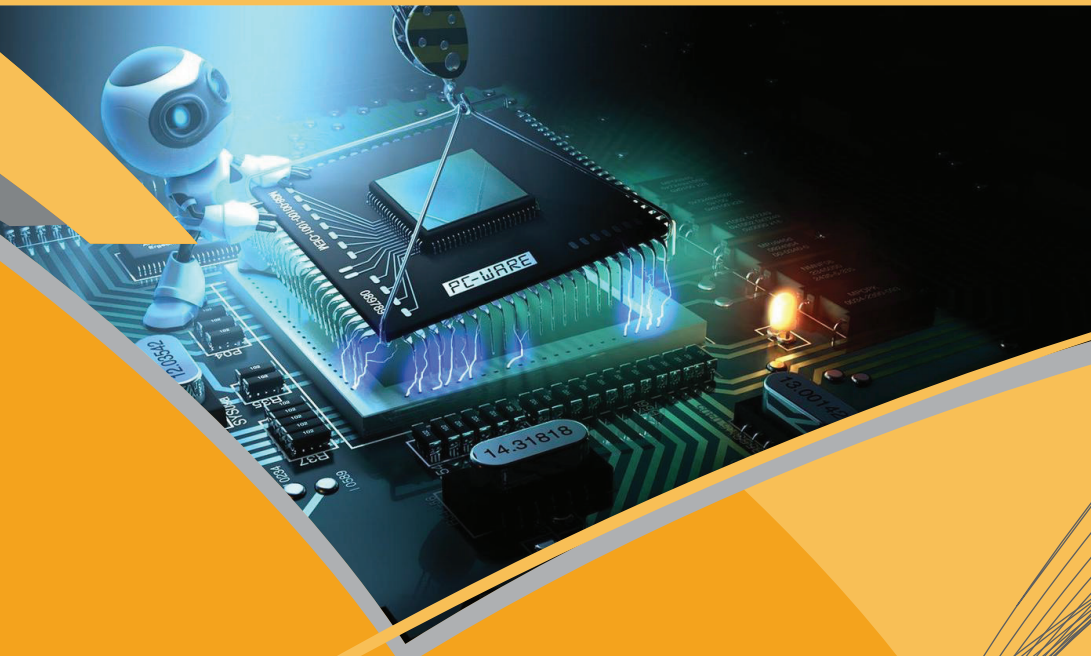

VOL 1

HARDWARE/TAPES/TERMINAL STRIPS

PANDUIT®



2014EDGE
CATALOG

A1C38-A-C8 – Wire Clips - Adhesive Backed

HARDWARE/TAPES/
TERMINAL STRIPS

PANDUIT® **Wire Clips - Adhesive Backed**

Panduit
Cable Mounting & Accessories ADHESIVE CLIP

Part Number	Weight	Min. Quantity
A1C38-A-C8	0.41	N-A

PANDUIT® **Wire Clips - Adhesive Backed**

Panduit
Cable Mounting & Accessories ADHESIVE CLIP

Part Number	Weight	Min. Quantity
A1C50-A-C8	0.51	N-A

PANDUIT® **Wire Clips - Adhesive Backed**

Panduit
Cable Mounting & Accessories ADHESIVE CLIP

Part Number	Weight	Min. Quantity
A2C25-A-C8	0.33	N-A

PANDUIT® **Wire Clips - Adhesive Backed**

Panduit
Cable Mounting & Accessories ADHESIVE CLIP

Part Number	Weight	Min. Quantity
A2C38-A-C8	0.4	N-A

PANDUIT® **Wire Clips - Adhesive Backed**

Panduit
Adhesive Backed Dual Pad Cord Clip, 0.50 (12.7mm) bundle, gray

Part Number	Weight	Min. Quantity
A2C50-A-C8	0.39	N-A

PANDUIT® **Adhesive Back Mount**

Panduit
Cable Ties ADHESIVE BACK MOUNT

Part Number	Weight	Min. Quantity
ABM100-A-C15	0.29	N-A

PANDUIT® **Cable Tie Mounts - Adhesive Backed**

Panduit
Cable Ties 4-WAY ADHESIVE 1" WHITE

Part Number	Weight	Min. Quantity
ABM100-A-D	1.62	N-A

PANDUIT® **Cable Tie Mounts - Adhesive Backed**

Panduit
Cable Ties ADHESIVE BACK MOUNT

Part Number	Weight	Min. Quantity
ABM100-A-D20	1.62	N-A

PANDUIT® **Cable Tie Mounts - Adhesive Backed**

Panduit
4-Way Adhesive Backed Cable Tie Mount

Part Number	Weight	Min. Quantity
ABM100-A-Q	0.09	N-A

PANDUIT® **Cable Tie Mounts - User Supplied Ad...**

Panduit
4-Way Cable Tie Mounts Without Adhesive

Part Number	Weight	Min. Quantity
ABM100-S6-C69	0.26	N-A

ABM2S-A-D14 – Cable Tie Mounts - Adhesive Backed

HARDWARE/TAPES/
TERMINAL STRIPS

Cable Tie Mounts - Adhesive Backed



Panduit
4-Way Adhesive Backed Cable Tie Mount

Part Number	Weight	Min. Quantity
ABM112-A-D20	1.59	N-A

Cable Tie Mounts - User Supplied Ad...



Panduit
4-Way Cable Tie Mounts Without Adhesive

Part Number	Weight	Min. Quantity
ABM1M-M0	N-A	N-A

Cable Tie Mounts - Adhesive Backed



Panduit
4-Way Adhesive Backed Cable Tie Mount

Part Number	Weight	Min. Quantity
ABM112-A-L	0.16	N-A

Cable Tie Mounts - Adhesive Backed



Panduit
Cable Ties ADHESIVE BACK MOUNT

Part Number	Weight	Min. Quantity
ABM2S-A-C14	0.28	N-A

Cable Tie Mounts - Adhesive Backed



Panduit
4-Way Adhesive Backed Cable Tie Mount

Part Number	Weight	Min. Quantity
ABM112-AT-L0	0.16	N-A

Cable Tie Mounts - Adhesive Backed



Panduit
Cable Ties ADHESIVE BACK MOUNT

Part Number	Weight	Min. Quantity
ABM2S-A-C15	0.28	N-A

Cable Tie Mounts - User Supplied Ad...



Panduit
4-Way Cable Tie Mounts Without Adhesive

Part Number	Weight	Min. Quantity
ABM112-S6-C	0.3	N-A

Cable Tie Mounts - Adhesive Backed



Panduit
4-Way Adhesive Backed Cable Tie Mount

Part Number	Weight	Min. Quantity
ABM2S-A-C20	N-A	N-A

Cable Tie Mounts - Adhesive Backed



Panduit
Cable Ties W/R ADHESIVE BACK MOUNT

Part Number	Weight	Min. Quantity
ABM1M-AT-M0	0.49	N-A

Cable Tie Mounts - Adhesive Backed



Panduit
Cable Ties 4 WAY ADHESIVE BACK MOUNT

Part Number	Weight	Min. Quantity
ABM2S-A-D14	1.32	N-A



ABM2S-A-D20 – Cable Tie Mounts - Adhesive Backed

HARDWARE/TAPES/
TERMINAL STRIPS

Cable Tie Mounts - Adhesive Backed



Panduit
4-Way Adhesive Backed Cable Tie Mount

Part Number	Weight	Min. Quantity
ABM2S-A-D20	N-A	N-A

Cable Tie Mounts - Adhesive Backed



Panduit
4-Way Adhesive Backed Cable Tie Mount

Part Number	Weight	Min. Quantity
ABM3H-AT-L0	N-A	N-A

Cable Tie Mounts - Adhesive Backed



Panduit
4-Way Adhesive Backed Cable Tie Mount

Part Number	Weight	Min. Quantity
ABM2S-A-Q	0.07	N-A

Cable Tie Mounts - Adhesive Backed



Panduit
Cable Ties ADHESIVE BACK MOUNT

Part Number	Weight	Min. Quantity
ABM3H-AT-T	1.21	N-A

Cable Tie Mounts - Adhesive Backed



Panduit
Cable Ties ADHESIVE BACK MOUNT

Part Number	Weight	Min. Quantity
ABM2S-A-X	0.03	N-A

Cable Tie Mounts - Adhesive Backed



Panduit
Cable Ties ADHESIVE BACK MOUNT

Part Number	Weight	Min. Quantity
ABM3H-AT-T0	1.21	N-A

Cable Tie Mounts - User Supplied Ad...



Panduit
4-Way Cable Tie Mounts Without Adhesive

Part Number	Weight	Min. Quantity
ABM2S-S6-D0	N-A	N-A

Cable Tie Mounts - User Supplied Ad...



Panduit
4-Way Cable Tie Mounts Without Adhesive

Part Number	Weight	Min. Quantity
ABM3H-S6-T	0.89	N-A

Cable Tie Mounts - Adhesive Backed



Panduit
Cable Ties ADHESIVE BACK MOUNT

Part Number	Weight	Min. Quantity
ABM3H-AT-L	0.32	N-A

Cable Tie Mounts - User Supplied Ad...



Panduit
4-Way Cable Tie Mounts Without Adhesive

Part Number	Weight	Min. Quantity
ABM3H-S6-T0	N-A	N-A



ACB250-1AR-Q – ALUM MECH CONNECTOR

HARDWARE/TAPES/
TERMINAL STRIPS

PANDUIT® **Cable Tie Mounts - Adhesive Backed**

Panduit
Cable Ties ADHESIVE BACK MOUNT

Part Number	Weight	Min. Quantity
ABM4H-A-L	0.55	N-A

PANDUIT® **Cable Tie Mounts - User Supplied Ad...**

Panduit
Cable Ties 4 WAY CBL TIE MOUNT WITHOUT ADHESIVE

Part Number	Weight	Min. Quantity
ABMM-D	0.5	N-A

PANDUIT® **Cable Tie Mounts - Adhesive Backed**

Panduit
Cable Ties ADHESIVE BACKED MOUNT

Part Number	Weight	Min. Quantity
ABM4H-AT-L	0.45	N-A

PANDUIT® **Cable Tie Mounts - Adhesive Backed**

Panduit
4-way Adhesive Backed Cable Tie Multiple Bridge Mount

Part Number	Weight	Min. Quantity
ABMQS-A-Q	0.34	N-A

PANDUIT® **Cable Tie Mounts - Adhesive Backed**

Panduit
Cable Ties ADHESIVE BACKED MOUNT

Part Number	Weight	Min. Quantity
ABM4H-AT-T	2.12	N-A



Cable Tie Mounts - Adhesive Backed

Panduit
Adhesive backed mount for Tak-Ty® Hook & Loop Cable Ties

Part Number	Weight	Min. Quantity
ABMT-A-C20	N-A	N-A

PANDUIT® **Cable Tie Mounts - Adhesive Backed**

Panduit
4-Way Adhesive Backed Cable Tie Mount

Part Number	Weight	Min. Quantity
ABM4H-AT-T0	2.12	N-A



Cable Tie Mounts - Adhesive Backed

Panduit
Adhesive backed mount for Tak-Ty® Hook & Loop Cable Ties

Part Number	Weight	Min. Quantity
ABMT-A-Q20	N-A	N-A

PANDUIT® **Cable Tie Mounts - Adhesive Backed**

Panduit
Cable Ties ADHESIVE BACK MOUNT

Part Number	Weight	Min. Quantity
ABMM-A-C20	0.12	N-A

PANDUIT® **ALUM MECH CONNECTOR**

Panduit
ALUM MECH CONNECTOR

Part Number	Weight	Min. Quantity
ACB250-1AR-Q	N-A	N-A

ACC19-A-C20 – Wire Clips - Adhesive Backed

HARDWARE/TAPES/
TERMINAL STRIPS



Wire Clips - Adhesive Backed

Panduit
Adhesive Backed Cord Clip

Part Number	Weight	Min. Quantity
ACC19-A-C20	0.2	N-A

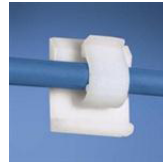

Wire Clips - Adhesive Backed

Panduit
Adhesive Backed Cord Clip

Part Number	Weight	Min. Quantity
ACC19-AT-C0	0.2	N-A



Mounting Clips

Panduit
Adhesive Backed Cord Clip

Part Number	Weight	Min. Quantity
ACC19-A-L	0.09	N-A



Wire Clips - Adhesive Backed

Panduit
Cable Mounting & Accessories ADHESIVE CORD CLIPS

Part Number	Weight	Min. Quantity
ACC19-AT-M	1.85	N-A



Mounting Clips

Panduit
Adhesive Backed Cord Clip

Part Number	Weight	Min. Quantity
ACC19-A-L20	0.1	N-A



Wire Clips - Adhesive Backed

Panduit
Adhesive Backed Cord Clip

Part Number	Weight	Min. Quantity
ACC19-AT-M0	1.85	N-A



Wire Clips - Adhesive Backed

Panduit
Cable Mounting & Accessories CORD CLIP ADHESIVE .75" X .62"

Part Number	Weight	Min. Quantity
ACC19-A-M	1.81	N-A



Wire Clips - Adhesive Backed

Panduit
High Bond Adhesive Backed Cord Clip

Part Number	Weight	Min. Quantity
ACC19-AV-M300	N-A	N-A



Wire Clips - Adhesive Backed

Panduit
Adhesive Backed Cord Clip

Part Number	Weight	Min. Quantity
ACC19-A-M20	1.81	N-A



Cord Clips No Adhesive, .19" (4.8m...

Panduit
Cord Clip

Part Number	Weight	Min. Quantity
ACC19-M20	1.47	N-A



ACC62-A-D – Wire Clips - Adhesive Backed

HARDWARE/TAPES/
TERMINAL STRIPS



Wire Clips - Adhesive Backed

Panduit
Adhesive Backed Cord Clip

Part Number	Weight	Min. Quantity
ACC38-A-L	0.21	N-A

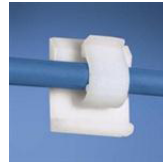

Wire Clips - Adhesive Backed

Panduit
Adhesive Backed Cord Clip

Part Number	Weight	Min. Quantity
ACC38-AT-M	4.18	N-A



Wire Clips - Adhesive Backed

Panduit
Adhesive Backed Cord Clip

Part Number	Weight	Min. Quantity
ACC38-A-L20	0.21	N-A



Wire Clips - Adhesive Backed

Panduit
Adhesive Backed Cord Clip

Part Number	Weight	Min. Quantity
ACC38-AT-M0	4.18	N-A



Wire Clips - Adhesive Backed

Panduit
Cable Mounting & Accessories CORD CLIP ADHESIVE 1" X 1"

Part Number	Weight	Min. Quantity
ACC38-A-M	4.18	N-A



Wire Clips - Adhesive Backed

Panduit
High Bond Adhesive Backed Cord Clip

Part Number	Weight	Min. Quantity
ACC38-AV-M300	N-A	N-A



Wire Clips - Adhesive Backed

Panduit
Adhesive Backed Cord Clip

Part Number	Weight	Min. Quantity
ACC38-A-M20	4.19	N-A



Wire Clips - Adhesive Backed

Panduit
Adhesive Backed Cord Clip

Part Number	Weight	Min. Quantity
ACC62-A-C20	0.98	N-A



Wire Clips - Adhesive Backed

Panduit
Adhesive Backed Cord Clip

Part Number	Weight	Min. Quantity
ACC38-AT-C	0.42	N-A



Wire Clips - Adhesive Backed

Panduit
Cable Mounting & Accessories ADHESIVE CORD CLIPS

Part Number	Weight	Min. Quantity
ACC62-A-D	5.13	N-A



ACC62-A-D20 – Wire Clips - Adhesive Backed

HARDWARE/TAPES/
TERMINAL STRIPS



Wire Clips - Adhesive Backed

Panduit
Adhesive Backed Cord Clip

Part Number	Weight	Min. Quantity
ACC62-A-D20	5.13	N-A



Wire Clips - Adhesive Backed

Panduit
Adhesive Backed Cord Clip

Part Number	Weight	Min. Quantity
ACC62-AT-D0	5	N-A



Wire Clips - Adhesive Backed

Panduit
Adhesive Backed Cord Clip

Part Number	Weight	Min. Quantity
ACC62-A-L	0.49	N-A



Wire Clips - Adhesive Backed

Panduit
Cable Mounting & Accessories High bond adhesive W/R NYL 6/6cord clip

Part Number	Weight	Min. Quantity
ACC62-AV-D300	N-A	N-A



Wire Clips - Adhesive Backed

Panduit
Adhesive Backed Cord Clip

Part Number	Weight	Min. Quantity
ACC62-A-L20	0.49	N-A



Armored Cable Grounding Kits

Panduit
#6 AWG (16mm²) jumper for armored cable diameter 0.85" (21.3mm) to 1.03" (26.2mm); 24" (609.6mm) length; factory terminated on one end with LCC6 two-hole copper compression lug and the other end with grounding terminal; provided with two each #12-24 and M6 thread-forming screws and a black

Part Number	Weight	Min. Quantity
ACG24K-500	N-A	N-A



Wire Clips - Adhesive Backed

Panduit
Adhesive Backed Cord Clip

Part Number	Weight	Min. Quantity
ACC62-AT-C	0.98	N-A



#6 AWG Jumper for Armored Cable

Panduit
#6 AWG (16mm²) jumper for armored cable diameter 0.94" (23.9mm) to 1.5" (38.1mm); 24" (609.6mm) length; factory terminated on one end with LCC6 two-hole copper compression lug and the other end with grounding terminal; provided with two each #12-24 and M6 thread-forming screws and a black

Part Number	Weight	Min. Quantity
ACG24KX-500	N-A	N-A



Wire Clips - Adhesive Backed

Panduit
Adhesive Backed Cord Clip

Part Number	Weight	Min. Quantity
ACC62-AT-D	5	N-A



Wire Clips - Adhesive Backed

Panduit
Adhesive Backed Cord Clip

Part Number	Weight	Min. Quantity
AJC19-A-M	4.03	N-A



BEC62-A-L20 – Wire Clips - Adhesive Backed

HARDWARE/TAPES/
TERMINAL STRIPS



1 Hole Aluminum Lug

Panduit
1 HOLE ALUMINUM LUG

Part Number	Weight	Min. Quantity
AL-750-48TN-3	2.4	N-A

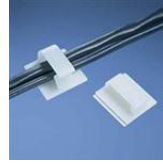

Wire Clips - Adhesive Backed

Panduit
Adhesive Backed Beveled Entry Clip

Part Number	Weight	Min. Quantity
BEC38-A-T20	2.09	N-A



Cable Tie Mounts - User Supplied Ad...

Panduit
Cable Ties USER APPLIED ADHESIVE BACK MOU

Part Number	Weight	Min. Quantity
AM2-C	0.71	N-A

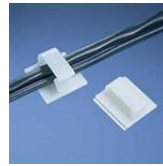

Wire Clips - Adhesive Backed

Panduit
Adhesive Backed Beveled Entry Clip

Part Number	Weight	Min. Quantity
BEC38-AT-T0	2.09	N-A



Cable Tie Mounts - User Supplied Ad...

Panduit
Cable Ties USER APPLIED ADHESIVE BACK MOU

Part Number	Weight	Min. Quantity
AM2-M	6.97	N-A



Wire Clips - Push Mount

Panduit
Push Barb Mount Bevel Entry Clip

Part Number	Weight	Min. Quantity
BEC3P75H25-T	2.1	N-A



Wire Clips - Adhesive Backed

Panduit
Adhesive Backed Bevel Entry Clip

Part Number	Weight	Min. Quantity
BEC38-A-L20	0.52	N-A

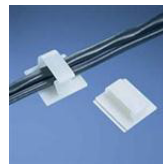

Wire Clips - Adhesive Backed

Panduit
Adhesive Backed Bevel Entry Clip

Part Number	Weight	Min. Quantity
BEC62-A-L	0.57	N-A

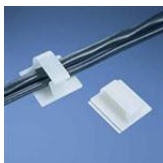

Wire Clips - Adhesive Backed

Panduit
Adhesive Backed Beveled Entry Clip

Part Number	Weight	Min. Quantity
BEC38-A-T	2.04	N-A

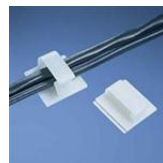

Wire Clips - Adhesive Backed

Panduit
Adhesive Backed Bevel Entry Clip

Part Number	Weight	Min. Quantity
BEC62-A-L20	0.57	N-A



BEC62-A-T – Wire Clips - Adhesive Backed

HARDWARE/TAPES/
TERMINAL STRIPS

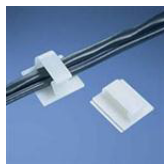

Wire Clips - Adhesive Backed

Panduit

Adhesive Backed Beveled Entry Clip

Part Number	Weight	Min. Quantity
BEC62-A-T	2.27	N-A

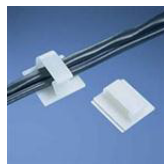

Wire Clips - Adhesive Backed

Panduit

Adhesive Backed Beveled Entry Clip

Part Number	Weight	Min. Quantity
BEC75-A-T20	2.51	N-A

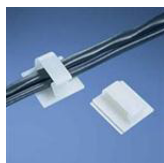

Wire Clips - Adhesive Backed

Panduit

Adhesive Backed Beveled Entry Clip

Part Number	Weight	Min. Quantity
BEC62-A-T20	2.27	N-A

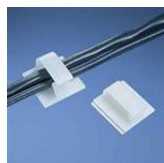

Wire Clips - Adhesive Backed

Panduit

Adhesive Backed Bevel Entry Clip

Part Number	Weight	Min. Quantity
BEC75-AT-L0	0.69	N-A

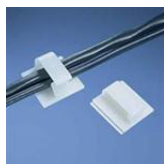

Wire Clips - Adhesive Backed

Panduit

Adhesive Backed Bevel Entry Clip

Part Number	Weight	Min. Quantity
BEC62-AT-L0	0.57	N-A

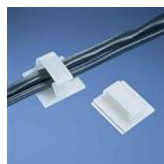

Wire Clips - Adhesive Backed

Panduit

Adhesive Backed Beveled Entry Clip

Part Number	Weight	Min. Quantity
BEC75-AT-T0	2.51	N-A

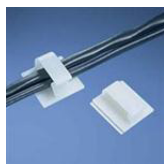

Wire Clips - Adhesive Backed

Panduit

Adhesive Backed Beveled Entry Clip

Part Number	Weight	Min. Quantity
BEC62-AT-T0	2.27	N-A



Wire Clips - Push Mount

Panduit

Push Barb Mount Bevel Entry Clip

Part Number	Weight	Min. Quantity
BECP38H25-L20	0.47	N-A

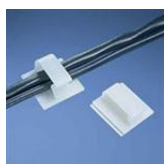

Wire Clips - Adhesive Backed

Panduit

Adhesive Backed Bevel Entry Clip

Part Number	Weight	Min. Quantity
BEC75-A-L20	0.69	N-A



Wire Clips - Push Mount

Panduit

Push Barb Mount Bevel Entry Clip

Part Number	Weight	Min. Quantity
BECP38H25-T	2.16	N-A



BPC250-X – Compression Connectors - Bi-Metalli...



Wire Clips - Push Mount

Panduit

Push Barb Mount Bevel Entry Clip

Part Number	Weight	Min. Quantity
BECP38H25-T20	2.16	N-A



Wire Clips - Push Mount

Panduit

Push Barb Mount Bevel Entry Clip

Part Number	Weight	Min. Quantity
BECP75H25-T20	2.16	N-A



Adhesive-backed foam strips, 1/16"...

Panduit

Adhesive-backed foam strips, 1/16" (1.6mm) closed-cell vinyl foam,, perforated to create multiples of 1.00 inch x 20.00 inch strips

Part Number	Weight	Min. Quantity
BFS100X2000	N-A	N-A



Bonding Ground Nut, for threaded ra...

Panduit

Bonding nut for threaded M5 rail fasteners.

Part Number	Weight	Min. Quantity
BGNM5-C	0.25	N-A



Aluminum Compression Lug, 2 Hole, 1...

Panduit

Aluminum Compression Lug, 2 Hole, 1/0 AW

Part Number	Weight	Min. Quantity
BLUA1_OD3-X	N-A	N-A



2 Hole Aluminum Lug

Panduit

2 HOLE ALUMINUM LUG

Part Number	Weight	Min. Quantity
BLUA2D-X	0.7	N-A



Compression Connectors - Bi-Metalli...

Panduit

Bi-Metallic Pin Connector, type BPC, provides copper pigtail for connecting aluminum conductors in a copper or aluminum/copper rated mechanical lug.

Part Number	Weight	Min. Quantity
BPC1-X	1.1	N-A



Compression Connectors - Bi-Metalli...

Panduit

Bi-Metallic Pin Connector, type BPC, provides copper pigtail for connecting aluminum conductors in a copper or aluminum/copper rated mechanical lug.

Part Number	Weight	Min. Quantity
BPC1_0-X	2.115	N-A



Compression Connectors - Bi-Metalli...

Panduit

Bi-Metallic Pin Connector, type BPC, provides copper pigtail for connecting aluminum conductors in a copper or aluminum/copper rated mechanical lug.

Part Number	Weight	Min. Quantity
BPC2-L	4.4	N-A



Compression Connectors - Bi-Metalli...

Panduit

Bi-Metallic Pin Connector, type BPC, provides copper pigtail for connecting aluminum conductors in a copper or aluminum/copper rated mechanical lug.

Part Number	Weight	Min. Quantity
BPC250-X	3.65	N-A

HARDWARE/TAPES/
TERMINAL STRIPS



BPC2_0-X – Compression Connectors - Bi-Metalli...

HARDWARE/TAPES/
TERMINAL STRIPS



Compression Connectors - Bi-Metalli...

Panduit

Bi-Metallic Pin Connector, type BPC, provides copper pigtail for connecting aluminum conductors in a copper or aluminum/copper rated mechanical lug.

Part Number	Weight	Min. Quantity
BPC2_0-X	2.15	N-A



Compression Connectors - Bi-Metalli...

Panduit

Bi-Metallic Pin Connector, type BPC, provides copper pigtail for connecting aluminum conductors in a copper or aluminum/copper rated mechanical lug.

Part Number	Weight	Min. Quantity
BPC400-X	4.95	N-A

Compression Connectors - Bi-Metalli...

Panduit

Bi-Metallic Pin Connector, type BPC, provides copper pigtail for connecting aluminum conductors in a copper or aluminum/copper rated mechanical lug.

Part Number	Weight	Min. Quantity
BPC300-X	3.95	N-A



Compression Connectors - Bi-Metalli...

Panduit

Bi-Metallic Pin Connector, type BPC, provides copper pigtail for connecting aluminum conductors in a copper or aluminum/copper rated mechanical lug.

Part Number	Weight	Min. Quantity
BPC4_0-X	2.35	N-A



Compression Connectors - Bi-Metalli...

Panduit

Bi-Metallic Pin Connector, type BPC, provides copper pigtail for connecting aluminum conductors in a copper or aluminum/copper rated mechanical lug.

Part Number	Weight	Min. Quantity
BPC350-X	3.85	N-A



Compression Connectors - Bi-Metalli...

Panduit

Bi-Metallic Pin Connector, type BPC, provides copper pigtail for connecting aluminum conductors in a copper or aluminum/copper rated mechanical lug.

Part Number	Weight	Min. Quantity
BPC500-X	5.485	N-A



Compression Connectors - Bi-Metalli...

Panduit

Bi-Metallic Pin Connector, type BPC, provides copper pigtail for connecting aluminum conductors in a copper or aluminum/copper rated mechanical lug.

Part Number	Weight	Min. Quantity
BPC3_0-X	2.3	N-A



Compression Connectors - Bi-Metalli...

Panduit

Bi-Metallic Pin Connector, type BPC, provides copper pigtail for connecting aluminum conductors in a copper or aluminum/copper rated mechanical lug.

Part Number	Weight	Min. Quantity
BPC6-L	4.7	N-A



Compression Connectors - Bi-Metalli...

Panduit

Bi-Metallic Pin Connector, type BPC, provides copper pigtail for connecting aluminum conductors in a copper or aluminum/copper rated mechanical lug.

Part Number	Weight	Min. Quantity
BPC4-L	4.15	N-A



Compression Connectors - Bi-Metalli...

Panduit

Bi-Metallic Pin Connector, type BPC, provides copper pigtail for connecting aluminum conductors in a copper or aluminum/copper rated mechanical lug.

Part Number	Weight	Min. Quantity
BPC600-6	4.875	N-A



BR-1.5-PAF – Bridle Ring, 1.50" Dia., w/ Powder...



Compression Connectors - Bi-Metalli...

Panduit

Bi-Metallic Pin Connector, type BPC, provides copper pigtail for connecting aluminum conductors in a copper or aluminum/copper rated mechanical lug.

Part Number	Weight	Min. Quantity
BPC750-6	5.22	N-A



Bridle ring, 1.25" dia., non-threa...

Panduit

Bridle Ring, 1.25" Dia., #8 Wire (.162)

Part Number	Weight	Min. Quantity
BR-1.25	N-A	N-A



Bridle Ring, .50" Dia., #8 Wire (...)

Panduit

Bridle Ring, .50" Dia., #8 Wire (.162)

Part Number	Weight	Min. Quantity
BR-.50	N-A	N-A



Bridle ring, 2.00" dia., 10 –...

Panduit

Bridle Ring, 1.25" Dia., 10 –24 Threaded

Part Number	Weight	Min. Quantity
BR-1.25-10-24	N-A	N-A



Bridle ring, .50" dia., 10 –...

Panduit

Bridle Ring, .50" Dia., 10 –24 Threaded

Part Number	Weight	Min. Quantity
BR-.50-10-24	N-A	N-A



Bridle ring, 1.25" dia., 16 wood s...

Panduit

Bridle Ring, 1.25" Dia., Wood Screw Thread

Part Number	Weight	Min. Quantity
BR-1.25-14WS	N-A	N-A



Bridle ring, .75" dia., non-thread...

Panduit

Bridle Ring, .75" Dia., #8 Wire (.162)

Part Number	Weight	Min. Quantity
BR-.75	N-A	N-A



Bridle ring, 1.25" dia., 1/4 –...

Panduit

Bridle Ring, 1.25" Dia., 1/4 –20 Threaded

Part Number	Weight	Min. Quantity
BR-1.25-1_4-20	N-A	N-A



Bridle ring, .75" dia., 10 –...

Panduit

Bridle Ring, .75" Dia., 10 –24 Threaded

Part Number	Weight	Min. Quantity
BR-.75-10-24	N-A	N-A



Bridle Ring, 1.50" Dia., w/ Powder...

Panduit

Bridle Ring, 1.50" Dia., w/ Power Actuated Fastener

Part Number	Weight	Min. Quantity
BR-1.5-PAF	N-A	N-A



BR-1.5-SN – Bridle Ring, 1.50" Dia., User Supp...

HARDWARE/TAPES/
TERMINAL STRIPS

PANDUIT® Bridle Ring, 1.50" Dia., User Supp...

Panduit
Bridle Ring, 1.50" Dia., User Supplied Nail or Fastener

Part Number	Weight	Min. Quantity
BR-1.5-SN	N-A	N-A

PANDUIT® Bridle Ring, 1.50" Dia., w/ Integr...

Panduit
Bridle Ring, 1.50" Dia., w/ integrated Toggle Screw

Part Number	Weight	Min. Quantity
BR-1.5-TW	N-A	N-A

PANDUIT® Bridle ring, 2.00" dia., non-threa...

Panduit
Bridle Ring, 2.00" Dia., #8 Wire (.162)

Part Number	Weight	Min. Quantity
BR-2.0	N-A	N-A

PANDUIT® Bridle ring, 2.00" dia., 10 ȁ...

Panduit
Bridle Ring, 2.00" Dia., 10 –24 Threaded

Part Number	Weight	Min. Quantity
BR-2.0-10-24	N-A	N-A

PANDUIT® Bridle ring, 2.00" dia., 16 wood s...

Panduit
Bridle Ring, 2.00" Dia., 16 Wood Screw Thread

Part Number	Weight	Min. Quantity
BR-2.0-14WS	N-A	N-A

PANDUIT® Bridle ring, 2.00" dia., 1/4 ...

Panduit
Bridle ring, 2.00" dia., 1/4 –20 threaded.

Part Number	Weight	Min. Quantity
BR-2.0-1_4-20	N-A	N-A

PANDUIT® Bridle Ring, 2.00" (50.8mm) Dia.,...

Panduit
Bridle Ring, 2.00" (50.8mm) Dia., w/ Power Actuated Fastener

Part Number	Weight	Min. Quantity
BR-2.0-PAF	N-A	N-A

PANDUIT® Bridle Ring, 2.00" Dia., User Supp...

Panduit
Bridle Ring, 2.00" Dia., User Supplied Nail or Fastener

Part Number	Weight	Min. Quantity
BR-2.0-SN	N-A	N-A

PANDUIT® Bridle Ring, 2.00" Dia., w/ Integr...

Panduit
Bridle Ring, 2.00" Dia., w/ integrated Toggle Screw

Part Number	Weight	Min. Quantity
BR-2.0-TW	N-A	N-A

PANDUIT® Bridle ring, 4.00" dia., 1/4 ...

Panduit
Bridle Ring, 4.00" Dia., 1/4 –20 Threaded

Part Number	Weight	Min. Quantity
BR-4.0-1_4-20	N-A	N-A

BS22-C – Butt Splice



Harness Board Accessories

Panduit

Adhesive base and standard EIA hole spacing provides mounting options. Maximum bundle capacity: 2.00" (50.8mm).

Part Number	Weight	Min. Quantity
BR2-1.3-A	0.15	N-A



Butt Splice

Panduit

Butt Splice, non-insulated, 16 – 14 AWG.

Part Number	Weight	Min. Quantity
BS14-E	N-A	N-A



Butt Splice

Panduit

Terminals Butt Splice non-ins 12 - 10 AWG

Part Number	Weight	Min. Quantity
BS10-D	2.57	N-A



Butt Splice

Panduit

Terminals BUTT SPLICE 16-14

Part Number	Weight	Min. Quantity
BS14-M	2.5	N-A



Butt Splice

Panduit

Butt Splice, non-insulated, 12 – 10 AWG.

Part Number	Weight	Min. Quantity
BS10-E	N-A	N-A



Butt Splice

Panduit

Terminals BUTT SPLICE 22-18

Part Number	Weight	Min. Quantity
BS18-C	0.21	N-A



Butt Splice

Panduit

Terminals BUTT SPLICE NON-INS 12-10AWG

Part Number	Weight	Min. Quantity
BS10-L	0.26	N-A



Butt Splice

Panduit

Terminals BUTT SPLICE 22-18

Part Number	Weight	Min. Quantity
BS18-M	2.03	N-A



Butt Splice

Panduit

Terminals Butt Splice non-ins 16 - 14 AWG

Part Number	Weight	Min. Quantity
BS14-C	0.25	N-A



Butt Splice

Panduit

Terminals BUTT SPLICE NON-INSUL

Part Number	Weight	Min. Quantity
BS22-C	0.05	N-A



BS22-M – Butt Splice

HARDWARE/TAPES/
TERMINAL STRIPS



Butt Splice

Panduit

Terminals Butt Splice non-ins 26 - 22 AWG

Part Number	Weight	Min. Quantity
BS22-M	0.51	N-A



Splices - Heat Shrink

Panduit

Terminals Butt Splice H/S 12-10 AWG

Part Number	Weight	Min. Quantity
BSH10-E	0.14	N-A



Splices - Heat Shrink

Panduit

Terminals BUTT SPLICE 14AWG

Part Number	Weight	Min. Quantity
BSH14-Q	0.08	N-A



Splices - Heat Shrink

Panduit

Terminals BUTT SPLICE 18AWG

Part Number	Weight	Min. Quantity
BSH18-Q	0.07	N-A



Butt Splice

Panduit

Butt Splice 12 – 10 AWG, KYNAR insulated.

Part Number	Weight	Min. Quantity
BSK10-D	N-A	N-A



Butt Splice

Panduit

Butt Splice 12 – 10 AWG, KYNAR insulated.

Part Number	Weight	Min. Quantity
BSK10-Q	N-A	N-A



Butt Splice

Panduit

Butt Splice 16 – 14 AWG, KYNAR insulated.

Part Number	Weight	Min. Quantity
BSK14-L	N-A	N-A



Butt Splice

Panduit

Butt Splice 16 – 14 AWG, KYNAR insulated.

Part Number	Weight	Min. Quantity
BSK14-M	N-A	N-A



Butt Splice

Panduit

Butt Splice 22 – 18 AWG, KYNAR insulated.

Part Number	Weight	Min. Quantity
BSK18-L	N-A	N-A



Butt Splice

Panduit

Butt Splice 22 – 18 AWG, KYNAR insulated.

Part Number	Weight	Min. Quantity
BSK18-M	N-A	N-A



BSMV1BX-L – Metric Butt Splice, vinyl insulated...

HARDWARE/TAPES/
TERMINAL STRIPS

Metric Butt Splice; Non-Insulated

Panduit

METRIC BUTT SPLICE NON IN

Part Number	Weight	Min. Quantity
BSM1-C	0.19	N-A



Metric Butt Splice; Non-Insulated

Panduit

METRIC BUTT SPLICE NON-IN

Part Number	Weight	Min. Quantity
BSM6-X	0.05	N-A



Metric Butt Splice; Non-Insulated

Panduit

METRIC BUTT SPLICE N

Part Number	Weight	Min. Quantity
BSM1-X	0.01	N-A



Metric Butt Splices; Nylon Insulate...

Panduit

METRIC BUTT SPLICE NYLON- INSUL; REEL-FED

Part Number	Weight	Min. Quantity
BSMN1-3K	11.35	N-A



Metric Butt Splice; Non-Insulated

Panduit

METRIC BUTT SPLICE NON IN

Part Number	Weight	Min. Quantity
BSM2-C	0.25	N-A



Metric Butt Splices; Nylon Insulate...

Panduit

METRIC BUTT SPLICE NYLON- INSUL; REEL-FED

Part Number	Weight	Min. Quantity
BSMN2-3K	12.59	N-A



Metric Butt Splice; Non-Insulated

Panduit

METRIC BUTT SPLICE N

Part Number	Weight	Min. Quantity
BSM2-X	0.02	N-A



Metric Butt Splice; Vinyl Insulated

Panduit

METRIC BUTT SPLICE VINYL

Part Number	Weight	Min. Quantity
BSMV1BX-CY	0.34	N-A

Metric Butt Splice; Non-Insulated

Panduit

METRIC BUTT SPLICE NON-IN

Part Number	Weight	Min. Quantity
BSM6-L	0.27	N-A



Metric Butt Splice, vinyl insulated...

Panduit

Metric Butt Splice, vinyl insulated, .5

Part Number	Weight	Min. Quantity
BSMV1BX-L	N-A	N-A



BSMV1BX-LY – Metric Butt Splice, vinyl insulated...

HARDWARE/TAPES/
TERMINAL STRIPS



Metric Butt Splice, vinyl insulated...

Panduit
Metric Butt Splice, vinyl insulated, 0.5

Part Number	Weight	Min. Quantity
BSMV1BX-LY	N-A	N-A



Metric Butt Splice; Vinyl Insulated

Panduit
METRIC BUTT SPLICE VINYL INSULATED

Part Number	Weight	Min. Quantity
BSMV6X-L	0.37	N-A



Metric Butt Splice; Vinyl Insulated

Panduit
METRIC BUTT SPLICE

Part Number	Weight	Min. Quantity
BSMV1BX-XY	0.03	N-A



Metric Butt Splice, vinyl insulated...

Panduit
Metric Butt Splice, vinyl insulated, 4.0

Part Number	Weight	Min. Quantity
BSMV6X-Q	N-A	N-A



Metric Butt Splice; Non-Insulated

Panduit
METRIC BUTT SPLICE NON IN

Part Number	Weight	Min. Quantity
BSMV2BX-C	0.36	N-A



Metric Butt Splice; Vinyl Insulated

Panduit
METRIC BUTT SPLICE V INSULATED

Part Number	Weight	Min. Quantity
BSMV6X-X	0.06	N-A



Metric Butt Splice; Vinyl Insulated

Panduit
METRIC BUTT SPLICE VINYL

Part Number	Weight	Min. Quantity
BSMV2BX-M	3.42	N-A



Splices - Reel Fed

Panduit
Terminals REEL-FED BUTT SPLICES -

Part Number	Weight	Min. Quantity
BSN10-2K	13.1	N-A



Metric Butt Splice; Vinyl Insulated

Panduit
METRIC BUTT SPLICE VINYL

Part Number	Weight	Min. Quantity
BSMV2BX-X	0.03	N-A



Butt Splice

Panduit
Terminals BUTT SPLICE NYLON

Part Number	Weight	Min. Quantity
BSN10-D	3.21	N-A



BSV10X-E – Butt Splice

HARDWARE/TAPES/
TERMINAL STRIPS



Butt Splice

Panduit

Butt Splice 12 – 10 AWG, nylon insulated.

Part Number	Weight	Min. Quantity
BSN10-E	N-A	N-A



Butt Splice

Panduit

Terminals Butt Splice NYL ins 26-22 AWG

Part Number	Weight	Min. Quantity
BSN22-M	0.76	N-A



Splices - Reel Fed

Panduit

Terminals REEL-FED BUTT SPLICES -

Part Number	Weight	Min. Quantity
BSN14-3K	12.59	N-A



Splices - Reel Fed

Panduit

Butt Splice, premium nylon insulated, 18 – 14 AWG wire range.

Part Number	Weight	Min. Quantity
BSP14-3K	10.6	N-A



Butt Splice

Panduit

Butt Splice 16 – 14 AWG, nylon insulated.

Part Number	Weight	Min. Quantity
BSN14-E	N-A	N-A



Splices - Reel Fed

Panduit

Butt Splice, premium nylon insulated, 22 – 16 AWG wire range.

Part Number	Weight	Min. Quantity
BSP18-3K	10.9	N-A



Butt Splice

Panduit

Butt Splice 22 – 18 AWG, nylon insulated.

Part Number	Weight	Min. Quantity
BSN18-E	N-A	N-A



Butt Splice

Panduit

Terminals BUTT SPLICE 12-10

Part Number	Weight	Min. Quantity
BSV10X-D	3.55	N-A



Butt Splice

Panduit

Terminals BUTT SPLICE NYLON INSUL

Part Number	Weight	Min. Quantity
BSN22-C	0.08	N-A



Butt Splice

Panduit

Butt Splice, 12 – 10 AWG, vinyl insulated.

Part Number	Weight	Min. Quantity
BSV10X-E	N-A	N-A



BSV10X-Q – Butt Splice

HARDWARE/TAPES/
TERMINAL STRIPS



Butt Splice

Panduit

Terminals BUTT SPLICE 12-10AWG INSUL YELLOW

Part Number	Weight	Min. Quantity
BSV10X-Q	0.17	N-A



Butt Splice

Panduit

Butt Splice, 22 – 18 AWG, vinyl insulated.

Part Number	Weight	Min. Quantity
BSV18X-E	N-A	N-A



Butt Splice Vinyl

Panduit

BUTT SPLICE VINYL

Part Number	Weight	Min. Quantity
BSV14X-C	0.32	N-A



Butt Splice

Panduit

Terminals BUTT SPLICE 22-18 VINYL INS

Part Number	Weight	Min. Quantity
BSV18X-LY	0.15	N-A



Butt Splice

Panduit

Butt Splice, 16 – 14 AWG, vinyl insulated.

Part Number	Weight	Min. Quantity
BSV14X-E	N-A	N-A



Butt Splice

Panduit

Terminals BUTT SPLICE 22-18

Part Number	Weight	Min. Quantity
BSV18X-MY	3.31	N-A



Butt Splice

Panduit

Terminals BUTT SPLICE 16-14 VINYL INS

Part Number	Weight	Min. Quantity
BSV14X-L	0.17	N-A



Accessories for Battery Powered Hyd...

Panduit

CASE FOR NEW STYLE CT-2001 REF: RV DWG# TP19146C01

Part Number	Weight	Min. Quantity
C-2001	6.95	N-A



Butt Splice

Panduit

Terminals BUTT SPLICE 16-14

Part Number	Weight	Min. Quantity
BSV14X-M	3.64	N-A



ThermTrans, Comp Label, Adhesive Po...

Panduit

Printers ThermTrans Comp Lbl Adhesive Polyimi

Part Number	Weight	Min. Quantity
C025X025KBT	0.55	N-A



C150X025KBT – ThermTrans, Comp Label, Adhesive Po...

PANDUIT® ThermTrans, Comp Label, Adhesive Po...

Panduit
Printers ThermTrans Comp Lbl Adhesive Polyimi

Part Number	Weight	Min. Quantity
C038X038KBT	2	N-A

PANDUIT® Therm Trans, Comp Label, Adhesive P...

Panduit
Printers Therm Trans Comp Lbl Adhesive Polyim

Part Number	Weight	Min. Quantity
C075X025KBT	2	N-A

PANDUIT® ThermTrans, Comp Label, Adhesive Po...

Panduit
Printers ThermTrans Comp Lbl Adhesive Polyimi

Part Number	Weight	Min. Quantity
C050X044KBT	1.05	N-A

PANDUIT® ThermTrans, Comp Label, Adhesive Po...

Panduit
Printers ThermTrans Comp Adhesive Polyest

Part Number	Weight	Min. Quantity
C080X020YJT	0.775	N-A

PANDUIT® ThermTrans, Comp Label, Adhesive Po...

Panduit
Printers ThermTrans Comp Lbl Adhesive Polyest

Part Number	Weight	Min. Quantity
C050X044YJT	0.9	N-A

PANDUIT® ThermTrans, Comp Label, Adhesive Po...

Panduit
Printers ThermTrans Comp Lbl Adhesive Polyimi

Part Number	Weight	Min. Quantity
C100X025KBT	1.3	N-A

PANDUIT® Laser/Ink Jet, Comp Label, Adhesive...

Panduit
Printers Laser/Ink Jet Comp Lbl Adhesive Poly

Part Number	Weight	Min. Quantity
C060X020YJJ	1	N-A

PANDUIT® P1 Cassette, Comp Label, Adhesive P...

Panduit
Wire Identification P1 Cassette Comp Lbl Adhesive Polyest

Part Number	Weight	Min. Quantity
C100X025YJC	0.31	N-A

PANDUIT® ThermTrans, Comp Label, Adhesive Po...

Panduit
Printers ThermTrans Comp Lbl Adhesive Polyest

Part Number	Weight	Min. Quantity
C060X020YJT	2	N-A

PANDUIT® ThermTrans, Comp Label, Adhesive Po...

Panduit
Wire Identification ThermTrans Comp Lbl Adhesive Polyimi

Part Number	Weight	Min. Quantity
C150X025KBT	1	N-A

C150X075YJJ – Laser/Ink Jet, Comp Label, Adhesive...

HARDWARE/TAPES/
TERMINAL STRIPS

Laser/Ink Jet, Comp Label, Adhesive...



Panduit
Printers Laser/Ink Jet Comp Lbl Adhesive Poly

Part Number	Weight	Min. Quantity
C150X075YJJ	0.75	N-A

ThermTrans, Comp Label, Adhesive Po...



Panduit
Printers ThermTrans Comp Lbl Adhesive Polyest

Part Number	Weight	Min. Quantity
C160X020YJT	1	N-A

ThermTrans, Comp Label, Adhesive Po...



Panduit
Wire Identification ThermTrans Comp Lbl Adhesive Polyimi

Part Number	Weight	Min. Quantity
C200X025KBT	1.35	N-A

ThermTrans, Comp Label, Adhesive Po...



Panduit
Printers ThermTrans Comp Lbl Adhesive Polyest

Part Number	Weight	Min. Quantity
C400X400YJT	1.7	N-A

Mechanical Connectors - Lugs



Panduit
Copper, single barrel, one-hole, offset tongue lug.

Part Number	Weight	Min. Quantity
CB125-14-QY	2.57	N-A

Mechanical Connectors - Lugs



Panduit
Terminals COPPER 3/0AWG 3/8"

Part Number	Weight	Min. Quantity
CB175-38-QY	4.415	N-A

Mechanical Connectors - Lugs



Panduit
Copper, single barrel, one-hole, offset tongue lug.

Part Number	Weight	Min. Quantity
CB225-56-QY	6.045	N-A

Mechanical Connectors - Lugs



Panduit
Copper, single barrel, one-hole, offset tongue lug.

Part Number	Weight	Min. Quantity
CB25-18-CY	1.15	N-A

Mechanical Connectors - Lugs



Panduit
Copper, single barrel, one-hole, offset tongue lug.

Part Number	Weight	Min. Quantity
CB300-38-QY	12.81	N-A

Mechanical Connectors - Lugs



Panduit
Terminals COPPER 6AWG 3/16

Part Number	Weight	Min. Quantity
CB35-36-CY	2.39	N-A





Mechanical Connectors - Lugs

Panduit

Copper, single barrel, one-hole, offset tongue lug.

Part Number	Weight	Min. Quantity
CB400-38-3Y	2.4249	N-A



:CBBL

Panduit

Single gang faceplate frame accepts two 1/2 size module inserts or three 1/3 size module inserts.

Part Number	Weight	Min. Quantity
CBBL	N-A	N-A



Mechanical Connectors - Lugs

Panduit

Copper, single barrel, one-hole, offset tongue lug.

Part Number	Weight	Min. Quantity
CB650-12-3Y	5.775	N-A



:CBBL-2G

Panduit

Double gang faceplate frame accepts up to four 1/2 size module inserts or six 1/3 size module inserts.

Part Number	Weight	Min. Quantity
CBBL-2G	N-A	N-A



Mechanical Connectors - Lugs

Panduit

Copper, single barrel, one-hole, offset tongue lug.

Part Number	Weight	Min. Quantity
CB70-14-CY	4.38	N-A



:CBEI

Panduit

Single gang faceplate frame accepts two 1/2 size module inserts or three 1/3 size module inserts.

Part Number	Weight	Min. Quantity
CBEI	N-A	N-A



Mechanical Connectors - Lugs

Panduit

Copper, single barrel, one-hole, offset tongue lug.

Part Number	Weight	Min. Quantity
CBA70-14-CY	3.04	N-A



:CBEI-2G

Panduit

Double gang faceplate frame accepts up to four 1/2 size module inserts or six 1/3 size module inserts.

Part Number	Weight	Min. Quantity
CBEI-2G	N-A	N-A



Copper Mech Lug, 1 Hole, 1 Barrel, ...

Panduit

Copper, single barrel, one-hole, offset tongue lug.

Part Number	Weight	Min. Quantity
CBA70-14SL-CY	3.04	N-A



:CBIG

Panduit

Single gang faceplate frame accepts two 1/2 size module inserts or three 1/3 size module inserts.

Part Number	Weight	Min. Quantity
CBIG	N-A	N-A



CBIG-2G – :CBIG-2G

**HARDWARE/TAPES/
TERMINAL STRIPS**



:CBIG-2G

Panduit

Double gang faceplate frame accepts up to four 1/2 size module inserts or six 1/3 size module inserts.

Part Number	Weight	Min. Quantity
CBIG-2G	N-A	N-A



:CBIW

Panduit

Single gang faceplate frame accepts two 1/2 size module inserts or three 1/3 size module inserts.

Part Number	Weight	Min. Quantity
CBIW	N-A	N-A



:CBIW-2G

Panduit

Double gang faceplate frame accepts up to four 1/2 size module inserts or six 1/3 size module inserts.

Part Number	Weight	Min. Quantity
CBIW-2G	N-A	N-A



Single Gang Face Plate Frame

Panduit

SINGLE GANG FACEPLATE FRAME

Part Number	Weight	Min. Quantity
CBPAL	0.03	N-A



Double Gang Faceplate Frame

Panduit

DOUBLE GANG FACEPLATE FRAME

Part Number	Weight	Min. Quantity
CBPAL-2G	0.05	N-A



Mini-Com adapter for Bticino facepl...

Panduit

Adapter accepts one Mini-Com™ Module, for Bticino Living International series faceplates.

Part Number	Weight	Min. Quantity
CBTA1BL-X	N-A	N-A



Mini-Com adapter for Bticino facepl...

Panduit

Adapter accepts one Mini-Com™ Module, for Bticino Light series faceplates.

Part Number	Weight	Min. Quantity
CBTA1WH-X	N-A	N-A



:CBWH

Panduit

Single gang faceplate frame accepts two 1/2 size module inserts or three 1/3 size module inserts.

Part Number	Weight	Min. Quantity
CBWH	N-A	N-A



:CBWH-2G

Panduit

Double gang faceplate frame accepts up to four 1/2 size module inserts or six 1/3 size module inserts.

Part Number	Weight	Min. Quantity
CBWH-2G	N-A	N-A



Cable Management Kit

Panduit

Kit includes the following: 1 roll 15' (4.6m) length .33" (8.4mm) width Tak-Ty® Cable Ties 24 nylon cable ties 12 adhesive backed cable tie mounts 6 push style cable tie mounts 4 vertical wire saddles 8 flat Pan-Post™ Standoffs for use with std. nylon cable ties

Part Number	Weight	Min. Quantity
CCMKIT1	0.45	N-A



CD35-36-QY – Mechanical Connectors - Lugs

Cable Management Kit



Panduit

Kit includes the following: 1 roll 15' (4.6m) length 0.75" (19.1mm) Tak-Ty®Cable Ties 12 nylon cable ties 6 adhesive backed cable tie mounts 6 adhesive backed mounts for 0.75" (19.1mm) Tak-Ty®Cable Ties 6 screw mounts for 0.75" (19.1mm) Tak-Ty®Cable Ties 4 vertical wire saddl

Part Number	Weight	Min. Quantity
CCMKIT2	0.45	N-A

Die Insert used with CT-2500CH Crim...



Panduit

Die insert used with CT-2500CH (sold separately) to crimp Panduit #22 – 10 AWG fully insulated disconnects and insulated parallel splices.

Part Number	Weight	Min. Quantity
CD-525	N-A	N-A

Die Insert used with CT-2500CH Crim...



Panduit

Die insert used with CT-2500CH (sold separately) to crimp Panduit #22 – 10 AWG insulated terminals, disconnects, and splices.

Part Number	Weight	Min. Quantity
CD-550	N-A	N-A

Mechanical Connectors - Lugs



Panduit

Copper, single barrel, two-hole, straight tongue lug.

Part Number	Weight	Min. Quantity
CD125-14-QY	2.9	N-A

Copper Mech Lug, 2 Hole, Straight F...



Panduit

Copper, single barrel, two-hole, straight tongue lug.

Part Number	Weight	Min. Quantity
CD125-14SL-QY	2.9	N-A

Mechanical Connectors - Lugs



Panduit

Copper, single barrel, two-hole, straight tongue lug.

Part Number	Weight	Min. Quantity
CD225-56-QY	6.45	N-A

Copper Mech Lug, 2 Hole, Straight F...



Panduit

Copper, single barrel, two-hole, straight tongue lug.

Part Number	Weight	Min. Quantity
CD225-56HK-QY	6.45	N-A

Mechanical Connectors - Lugs



Panduit

Copper, single barrel, two-hole, straight tongue lug.

Part Number	Weight	Min. Quantity
CD300-38-3Y	1.75	N-A

Copper Mech Lug, 2 Hole, Straight F...



Panduit

Copper, single barrel, two-hole, straight tongue lug.

Part Number	Weight	Min. Quantity
CD300-38HK-3Y	1.75	N-A

Mechanical Connectors - Lugs



Panduit

Copper, single barrel, two-hole, straight tongue lug.

Part Number	Weight	Min. Quantity
CD35-36-QY	0.775	N-A

HARDWARE/TAPES/
TERMINAL STRIPS



CD35-36SL-QY – Copper Mech Lug, 2 Hole, Straight F...

HARDWARE/TAPES/
TERMINAL STRIPS



Copper Mech Lug, 2 Hole, Straight F...

Panduit

Copper, single barrel, two-hole, straight tongue lug.

Part Number	Weight	Min. Quantity
CD35-36SL-QY	0.775	N-A



Mechanical Connectors - Lugs

Panduit

Copper, single barrel, two-hole, straight tongue lug.

Part Number	Weight	Min. Quantity
CD400-38-3Y	1.8	N-A



Copper Mech Lug, 2 Hole, Straight F...

Panduit

Copper, single barrel, two-hole, straight tongue lug.

Part Number	Weight	Min. Quantity
CD400-38HK-3Y	1.8	N-A



Mechanical Connectors - Lugs

Panduit

Copper Mech Lug, 2 Hole, Straight Floati

Part Number	Weight	Min. Quantity
CD650-12-3Y	6.25	N-A



Copper Mech Lug, 2 Hole, Straight F...

Panduit

Copper, single barrel, two-hole, straight tongue lug.v

Part Number	Weight	Min. Quantity
CD650-12HK-3Y	6.25	N-A



Mechanical Connectors - Lugs

Panduit

Copper, single barrel, two-hole, straight tongue lug.

Part Number	Weight	Min. Quantity
CD70-14-QY	1.29	N-A



Copper Mech Lug, 2 Hole, Straight F...

Panduit

Copper, single barrel, two-hole, straight tongue lug.

Part Number	Weight	Min. Quantity
CD70-14SL-QY	1.29	N-A



Power Rated Fittings

Panduit

Conduit entrance end fitting. This power rated two-piece fitting is designed to accommodate the entrance of 1/2" conduit or align with knockouts on surface mount electrical boxes. For use with LD3/LDPH3 and has breakouts available to work with LD5/LDPH5 and LD10/LDPH10. Cover and base snap together

Part Number	Weight	Min. Quantity
CEFXEI-X	N-A	N-A



Power Rated Fittings

Panduit

Conduit entrance end fitting. This power rated two-piece fitting is designed to accommodate the entrance of 1/2" conduit or align with knockouts on surface mount electrical boxes. For use with LD3/LDPH3 and has breakouts available to work with LD5/LDPH5 and LD10/LDPH10. Cover and base snap together

Part Number	Weight	Min. Quantity
CEFXIG-X	N-A	N-A



Power Rated Fittings

Panduit

Conduit entrance end fitting. This power rated two-piece fitting is designed to accommodate the entrance of 1/2" conduit or align with knockouts on surface mount electrical boxes. For use with LD3/LDPH3 and has breakouts available to work with LD5/LDPH5 and LD10/LDPH10. Cover and base snap together

Part Number	Weight	Min. Quantity
CEFXWH-X	N-A	N-A



CF1064WHY – :CF1064WHY



:CF1062BLY

Panduit

Module frame mounts behind standard 106 NEMA faceplates; accepts two Mini-Com Modules.

Part Number	Weight	Min. Quantity
CF1062BLY	N-A	N-A



:CF1064BLY

Panduit

Module frame mounts behind standard 106 NEMA faceplates; accepts four Mini-Com Modules.

Part Number	Weight	Min. Quantity
CF1064BLY	N-A	N-A



:CF1062EIY

Panduit

Module frame mounts behind standard 106 NEMA faceplates; accepts two Mini-Com Modules.

Part Number	Weight	Min. Quantity
CF1062EIY	N-A	N-A



:CF1064EIY

Panduit

Module frame mounts behind standard 106 NEMA faceplates; accepts four Mini-Com Modules.

Part Number	Weight	Min. Quantity
CF1064EIY	N-A	N-A



:CF1062IGY

Panduit

Module frame mounts behind standard 106 NEMA faceplates; accepts two Mini-Com Modules.

Part Number	Weight	Min. Quantity
CF1062IGY	N-A	N-A



:CF1064IGY

Panduit

Module frame mounts behind standard 106 NEMA faceplates; accepts four Mini-Com Modules.

Part Number	Weight	Min. Quantity
CF1064IGY	N-A	N-A



:CF1062IWY

Panduit

Module frame mounts behind standard 106 NEMA faceplates; accepts two Mini-Com Modules.

Part Number	Weight	Min. Quantity
CF1062IWY	N-A	N-A



:CF1064IWY

Panduit

Module frame mounts behind standard 106 NEMA faceplates; accepts four Mini-Com Modules.

Part Number	Weight	Min. Quantity
CF1064IWY	N-A	N-A



:CF1062WHY

Panduit

Module frame mounts behind standard 106 NEMA faceplates; accepts two Mini-Com Modules.

Part Number	Weight	Min. Quantity
CF1062WHY	N-A	N-A



:CF1064WHY

Panduit

Module frame mounts behind standard 106 NEMA faceplates; accepts four Mini-Com Modules.

Part Number	Weight	Min. Quantity
CF1064WHY	N-A	N-A



CF10EI-X – Low Voltage Fittings

HARDWARE/TAPES/
TERMINAL STRIPS

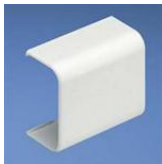

Low Voltage Fittings

Panduit

Wire Ducting LD10 Low Voltage Coupler Fitting

Part Number	Weight	Min. Quantity
CF10EI-X	N-A	N-A



Low Voltage Fittings

Panduit

Coupler fitting for use with LD3 raceway.

Part Number	Weight	Min. Quantity
CF3IG-E	N-A	N-A

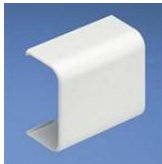

Low Voltage Fittings

Panduit

Coupler fitting for use with LD10 raceway.

Part Number	Weight	Min. Quantity
CF10IG-X	N-A	N-A



Low Voltage Fittings

Panduit

Coupler fitting for use with LD3 raceway.

Part Number	Weight	Min. Quantity
CF3IW-E	N-A	N-A



Low Voltage Fittings

Panduit

Coupler fitting for use with LD10 raceway.

Part Number	Weight	Min. Quantity
CF10IW-X	N-A	N-A



Low Voltage Fittings

Panduit

Coupler fitting for use with LD3 raceway.

Part Number	Weight	Min. Quantity
CF3WH-E	N-A	N-A

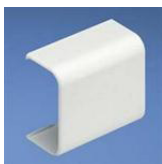

Low Voltage Fittings

Panduit

Coupler fitting for use with LD10 raceway.

Part Number	Weight	Min. Quantity
CF10WH-X	N-A	N-A



Low Voltage Fittings

Panduit

Coupler fitting for use with LD5 raceway.

Part Number	Weight	Min. Quantity
CF5EI-E	N-A	N-A



Low Voltage Fittings

Panduit

Coupler fitting for use with LD3 raceway.

Part Number	Weight	Min. Quantity
CF3EI-E	N-A	N-A



Low Voltage Fittings

Panduit

Coupler fitting for use with LD5 raceway.

Part Number	Weight	Min. Quantity
CF5IG-E	N-A	N-A

CFFPA2IG – :CFFPA2IG

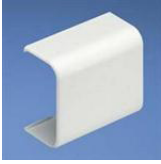

Low Voltage Fittings

Panduit

Coupler fitting for use with LD5 raceway.

Part Number	Weight	Min. Quantity
CFSIW-E	N-A	N-A

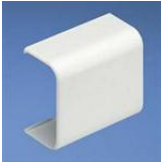

Low Voltage Fittings

Panduit

Coupler fitting for use with LD5 raceway.

Part Number	Weight	Min. Quantity
CF5WH-E	N-A	N-A



:CFFP4BL

Panduit

Wire Ducting MOD FACEPLATE

Part Number	Weight	Min. Quantity
CFFP4BL	N-A	N-A



:CFFP4EI

Panduit

Faceplate snaps into knockouts found on modular furniture. Holds four Mini-Com Modules.

Part Number	Weight	Min. Quantity
CFFP4EI	N-A	N-A



:CFFP4IG

Panduit

Faceplate snaps into industry standard knockouts found on modular furniture. Accepts up to four Mini-Com Modules.

Part Number	Weight	Min. Quantity
CFFP4IG	N-A	N-A



:CFFP4IW

Panduit

Faceplate snaps into industry standard knockouts found on modular furniture. Accepts up to four Mini-Com Modules.

Part Number	Weight	Min. Quantity
CFFP4IW	N-A	N-A



:CFFP4WH

Panduit

Faceplate snaps into knockouts found on modular furniture. Holds four Mini-Com Modules.

Part Number	Weight	Min. Quantity
CFFP4WH	N-A	N-A



:CFFPA2BL

Panduit

Angled faceplate snaps into industry standard knockouts found on modular furniture. Accepts two Mini-Com Modules.

Part Number	Weight	Min. Quantity
CFFPA2BL	N-A	N-A



:CFFPA2EI

Panduit

Angled faceplate snaps into industry standard knockouts found on modular furniture. Accepts two Mini-Com Modules.

Part Number	Weight	Min. Quantity
CFFPA2EI	N-A	N-A



:CFFPA2IG

Panduit

Angled faceplate snaps into industry standard knockouts found on modular furniture. Accepts two Mini-Com Modules.

Part Number	Weight	Min. Quantity
CFFPA2IG	N-A	N-A



CFFPA2IW – :CFFPA2IW

HARDWARE/TAPES/
TERMINAL STRIPS



:CFFPA2IW

Panduit

Angled faceplate snaps into industry standard knockouts found on modular furniture. Accepts two Mini-Com Modules.

Part Number	Weight	Min. Quantity
CFFPA2IW	N-A	N-A



:CFFPA2WH

Panduit

Angled faceplate snaps into industry standard knockouts found on modular furniture. Accepts two Mini-Com Modules.

Part Number	Weight	Min. Quantity
CFFPA2WH	N-A	N-A



:CFFPE3BL

Panduit

Faceplate snaps into knockouts found on Knoll Morrison furniture, as well as industry standard knockouts. Accepts up to three Mini-Com Modules.

Part Number	Weight	Min. Quantity
CFFPE3BL	N-A	N-A



:CFFPEBSL4WH

Panduit

Modular Connectors / Ethernet Connectors Furniture Faceplate 4 PORT SLOPED WHT

Part Number	Weight	Min. Quantity
CFFPEBSL4WH	N-A	N-A



:CFFPHM4BL

Panduit

Faceplate snaps into knockouts found on Herman Miller furniture such as Action Office Series 2 and 3 and Ethospace Baseline. Accepts up to four Mini-Com Modules.

Part Number	Weight	Min. Quantity
CFFPHM4BL	N-A	N-A



:CFFPHM4EI

Panduit

Faceplate snaps into knockouts found on Herman Miller furniture such as Action Office Series 2 and 3 and Ethospace Baseline. Holds four Mini-Com Modules.

Part Number	Weight	Min. Quantity
CFFPHM4EI	N-A	N-A



:CFFPHM4IG

Panduit

Faceplate snaps into knockouts found on Herman Miller furniture such as Action Office Series 2 and 3 and Ethospace Baseline. Accepts up to four Mini-Com Modules.

Part Number	Weight	Min. Quantity
CFFPHM4IG	N-A	N-A



:CFFPHM4IW

Panduit

Faceplate snaps into knockouts found on Herman Miller furniture such as Action Office Series 2 and 3 and Ethospace Baseline. Accepts up to four Mini-Com Modules.

Part Number	Weight	Min. Quantity
CFFPHM4IW	N-A	N-A



:CFFPHM4WH

Panduit

Faceplate snaps into knockouts found on Herman Miller furniture such as Action Office Series 2 and 3 and Ethospace Baseline. Holds four Mini-Com Modules.

Part Number	Weight	Min. Quantity
CFFPHM4WH	N-A	N-A



:CFFPKE3BL

Panduit

Faceplate snaps into knockouts found on Knoll Equity furniture. Accepts up to three Mini-Com Modules.

Part Number	Weight	Min. Quantity
CFFPKE3BL	N-A	N-A





:CFFPR1BL-X

Panduit

One module space, 1.57" round furniture faceplate with screw.

Part Number	Weight	Min. Quantity
CFFPR1BL-X	N-A	N-A



:CFG1WH

Panduit

Module frame mounts behind standard GFCI faceplate; accepts one Mini-Com Module.

Part Number	Weight	Min. Quantity
CFG1WH	N-A	N-A



:CFFPR1IG-X

Panduit

One module space, 1.57" round furniture faceplate with screw.

Part Number	Weight	Min. Quantity
CFFPR1IG-X	N-A	N-A



:CFG2BL

Panduit

Module frame mounts behind standard GFCI faceplate; accepts two Mini-Com Modules.

Part Number	Weight	Min. Quantity
CFG2BL	N-A	N-A



:CFG1EI

Panduit

Module frame mounts behind standard GFCI faceplate; accepts one Mini-Com Module.

Part Number	Weight	Min. Quantity
CFG1EI	N-A	N-A



:CFG2EI

Panduit

Module frame mounts behind standard GFCI faceplate; accepts two Mini-Com Modules.

Part Number	Weight	Min. Quantity
CFG2EI	N-A	N-A



:CFG1IG

Panduit

Module frame mounts behind standard GFCI faceplate; accepts one Mini-Com Module.

Part Number	Weight	Min. Quantity
CFG1IG	N-A	N-A



:CFG2IG

Panduit

Module frame mounts behind standard GFCI faceplate; accepts two Mini-Com Modules.

Part Number	Weight	Min. Quantity
CFG2IG	N-A	N-A



:CFG1IW

Panduit

Module frame mounts behind standard GFCI faceplate; accepts one Mini-Com Module.

Part Number	Weight	Min. Quantity
CFG1IW	N-A	N-A



:CFG2IW

Panduit

Module frame mounts behind standard GFCI faceplate; accepts two Mini-Com Modules.

Part Number	Weight	Min. Quantity
CFG2IW	N-A	N-A



CFG2WH – :CFG2WH

HARDWARE/TAPES/
TERMINAL STRIPS



:CFG2WH

Panduit

Module frame mounts behind standard GFCI faceplate; accepts two Mini-Com Modules.

Part Number	Weight	Min. Quantity
CFG2WH	N-A	N-A



:CFG4WH

Panduit

Module frame mounts behind standard GFCI faceplate; accepts four Mini-Com Modules.

Part Number	Weight	Min. Quantity
CFG4WH	N-A	N-A



:CFG4BL

Panduit

Module frame mounts behind standard GFCI faceplate; accepts four Mini-Com Modules.

Part Number	Weight	Min. Quantity
CFG4BL	N-A	N-A



Mini-Com GFCI 6-Port Module Frame, ...

Panduit

Module frame mounts behind standard GFCI faceplate; accepts six Mini-Com Modules.

Part Number	Weight	Min. Quantity
CFG6BL	N-A	N-A



:CFG4EI

Panduit

Module frame mounts behind standard GFCI faceplate; accepts four Mini-Com Modules.

Part Number	Weight	Min. Quantity
CFG4EI	N-A	N-A



Mini-Com GFCI 6-Port Module Frame, ...

Panduit

Module frame mounts behind standard GFCI faceplate; accepts six Mini-Com Modules.

Part Number	Weight	Min. Quantity
CFG6EI	N-A	N-A



:CFG4IG

Panduit

Module frame mounts behind standard GFCI faceplate; accepts four Mini-Com Modules.

Part Number	Weight	Min. Quantity
CFG4IG	N-A	N-A



Mini-Com GFCI 6-Port Module Frame, ...

Panduit

Module frame mounts behind standard GFCI faceplate; accepts six Mini-Com Modules.

Part Number	Weight	Min. Quantity
CFG6IG	N-A	N-A



:CFG4IW

Panduit

Module frame mounts behind standard GFCI faceplate; accepts four Mini-Com Modules.

Part Number	Weight	Min. Quantity
CFG4IW	N-A	N-A



Mini-Com GFCI 6-Port Module Frame, ...

Panduit

Module frame mounts behind standard GFCI faceplate; accepts six Mini-Com Modules.

Part Number	Weight	Min. Quantity
CFG6IW	N-A	N-A



CFKE4A5U5J3AMA – :CFKE4A5U5J3AMA



Mini-Com GFCI 6-Port Module Frame, ...

Panduit

Module frame mounts behind standard GFCI faceplate; accepts six Mini-Com® Modules.

Part Number	Weight	Min. Quantity
CFG6WH	N-A	N-A



:CFKE2F5U3F

Panduit

Includes 2-port executive faceplate with one Mini-Com® Category 5e Jack Module (BU) and one Mini-Com® Category 3 Jack Module (EI).

Part Number	Weight	Min. Quantity
CFKE2F5U3F	N-A	N-A



:CFKE2A5U3A

Panduit

Includes 2-port executive faceplate with one Mini-Com® Category 5e Jack Module (BU) and one Mini-Com® Category 3 Jack Module (IW).

Part Number	Weight	Min. Quantity
CFKE2A5U3A	N-A	N-A



:CFKE2F5U5J

Panduit

Includes 2-port executive faceplate with two Mini-Com® Category 5e Jack Modules (BU, OR).

Part Number	Weight	Min. Quantity
CFKE2F5U5J	N-A	N-A



:CFKE2A5U5J

Panduit

Includes 2-port executive faceplate with two Mini-Com® Category 5e Jack Modules (BU, OR).

Part Number	Weight	Min. Quantity
CFKE2A5U5J	N-A	N-A



:CFKE2F6U3F

Panduit

Includes 2-port executive faceplate with one Mini-Com® Category 6 Jack Module (BU) and one Mini-Com® Category 3 Jack Module (EI).

Part Number	Weight	Min. Quantity
CFKE2F6U3F	N-A	N-A



:CFKE2A6U3A

Panduit

Includes 2-port executive faceplate with one Mini-Com® Category 6 Jack Module (BU) and one Mini-Com® Category 3 Jack Module (IW).

Part Number	Weight	Min. Quantity
CFKE2A6U3A	N-A	N-A



:CFKE2F6U6J

Panduit

Includes 2-port executive faceplate with two Mini-Com® Category 6 Jack Modules (BU, OR).

Part Number	Weight	Min. Quantity
CFKE2F6U6J	N-A	N-A



:CFKE2A6U6J

Panduit

Includes 2-port executive faceplate with two Mini-Com® Category 6 Jack Modules (BU, OR).

Part Number	Weight	Min. Quantity
CFKE2A6U6J	N-A	N-A



:CFKE4A5U5J3AMA

Panduit

Includes 4-port executive faceplate with two Mini-Com® Category 5e Jack Modules (BU, OR), one Mini-Com® Category 3 Jack Module (IW), and a blank.

Part Number	Weight	Min. Quantity
CFKE4A5U5J3AMA	N-A	N-A

HARDWARE/TAPES/
TERMINAL STRIPS



CFKE4A6U6J5AMA – :CFKE4A6U6J5AMA

HARDWARE/TAPES/
TERMINAL STRIPS



:CFKE4A6U6J5AMA

Panduit

Includes 4-port executive faceplate with two Mini-Com® Category 6 Jack Modules (BU, OR), one Mini-Com® Category 5e Jack Module (IW), and a blank.

Part Number	Weight	Min. Quantity
CFKE4A6U6J5AMA	N-A	N-A



:CFKE4F5U5J3FMF

Panduit

Includes 4-port executive faceplate with two Mini-Com® Category 6 Jack Modules (BU, OR), one Mini-Com® Category 3 Jack Module (EI), and a blank.

Part Number	Weight	Min. Quantity
CFKE4F5U5J3FMF	N-A	N-A



:CFKE4F6U6J5FMF

Panduit

Includes 4-port executive faceplate with two Mini-Com® Category 6 Jack Modules (BU, OR), one Mini-Com® Category 5e Jack Module (EI), and a blank.

Part Number	Weight	Min. Quantity
CFKE4F6U6J5FMF	N-A	N-A



:CFP10S-2GY

Panduit

Double gang, vertical faceplate accepts ten Mini-Com® Modules.

Part Number	Weight	Min. Quantity
CFP10S-2GY	N-A	N-A



:CFP1BL

Panduit

Single gang, vertical faceplate accepts one Mini-Com® Module.

Part Number	Weight	Min. Quantity
CFP1BL	N-A	N-A



:CFP1EI

Panduit

Modular Connectors / Ethernet Connectors Faceplate 1 Port Classic Electric Ivo

Part Number	Weight	Min. Quantity
CFP1EI	N-A	N-A



:CFP1EI-L

Panduit

Single gang, vertical faceplate accepts one Mini-Com® Module. Bulk package.

Part Number	Weight	Min. Quantity
CFP1EI-L	N-A	N-A



:CFP1IG

Panduit

Single gang, vertical faceplate accepts one Mini-Com® Module.

Part Number	Weight	Min. Quantity
CFP1IG	N-A	N-A



:CFP1IW

Panduit

Modular Connectors / Ethernet Connectors Faceplate 1 Port Classic Off White

Part Number	Weight	Min. Quantity
CFP1IW	N-A	N-A



:CFP1IW-L

Panduit

Single gang, vertical faceplate accepts one Mini-Com® Module. Bulk package.

Part Number	Weight	Min. Quantity
CFP1IW-L	N-A	N-A



CFP2WH – :CFP2WH



:CFP1WH

Panduit

Modular Connectors / Ethernet Connectors Faceplate 1 Port Classic White

Part Number	Weight	Min. Quantity
CFP1WH	N-A	N-A



:CFP2IG

Panduit

Single gang, vertical faceplate accepts two Mini-Com Modules.

Part Number	Weight	Min. Quantity
CFP2IG	N-A	N-A



:CFP1WH-L

Panduit

Single gang, vertical faceplate accepts one Mini-Com Module. Bulk package.

Part Number	Weight	Min. Quantity
CFP1WH-L	N-A	N-A



:CFP2IW

Panduit

Modular Connectors / Ethernet Connectors Faceplate 2 Port Classic Off White

Part Number	Weight	Min. Quantity
CFP2IW	N-A	N-A



:CFP2BL

Panduit

Single gang, vertical faceplate accepts two Mini-Com Modules.

Part Number	Weight	Min. Quantity
CFP2BL	N-A	N-A



:CFP2IW-L

Panduit

Single gang, vertical faceplate accepts two Mini-Com Modules. Bulk package.

Part Number	Weight	Min. Quantity
CFP2IW-L	N-A	N-A



:CFP2EI

Panduit

Modular Connectors / Ethernet Connectors Faceplate 2 Port Classic Electric Ivo

Part Number	Weight	Min. Quantity
CFP2EI	N-A	N-A



:CFP2SY

Panduit

Single gang, vertical faceplate accepts two Mini-Com Modules.

Part Number	Weight	Min. Quantity
CFP2SY	N-A	N-A



:CFP2EI-L

Panduit

Single gang, vertical faceplate accepts two Mini-Com Modules. Bulk package.

Part Number	Weight	Min. Quantity
CFP2EI-L	N-A	N-A



:CFP2WH

Panduit

Modular Connectors / Ethernet Connectors Faceplate 2 Port Classic White

Part Number	Weight	Min. Quantity
CFP2WH	N-A	N-A



CFP2WH-L – :CFP2WH-L

HARDWARE/TAPES/
TERMINAL STRIPS



:CFP2WH-L

Panduit

Single gang, vertical faceplate accepts two Mini-Com Modules. Bulk package.

Part Number	Weight	Min. Quantity
CFP2WH-L	N-A	N-A



:CFP4IW

Panduit

Modular Connectors / Ethernet Connectors Faceplate 4 Port Classic Off White

Part Number	Weight	Min. Quantity
CFP4IW	N-A	N-A



:CFP4BL

Panduit

Single gang, vertical faceplate accepts four Mini-Com Modules. Bulk package.

Part Number	Weight	Min. Quantity
CFP4BL	N-A	N-A



:CFP4IW-L

Panduit

Single gang, vertical faceplate accepts four Mini-Com Modules. Bulk package.

Part Number	Weight	Min. Quantity
CFP4IW-L	N-A	N-A



:CFP4EI

Panduit

Modular Connectors / Ethernet Connectors Faceplate 4 Port Classic Electric Ivo

Part Number	Weight	Min. Quantity
CFP4EI	N-A	N-A



:CFP4S-2GY

Panduit

Double gang, vertical faceplate accepts four Mini-Com Modules.

Part Number	Weight	Min. Quantity
CFP4S-2GY	N-A	N-A



:CFP4EI-L

Panduit

Single gang, vertical faceplate accepts four Mini-Com Modules. Bulk package.

Part Number	Weight	Min. Quantity
CFP4EI-L	N-A	N-A



:CFP4SY

Panduit

Single gang, vertical faceplate accepts four Mini-Com Modules. Requires minimum 1.9" wide electrical box for proper mounting.

Part Number	Weight	Min. Quantity
CFP4SY	N-A	N-A



:CFP4IG

Panduit

Single gang, vertical faceplate accepts four Mini-Com Modules.

Part Number	Weight	Min. Quantity
CFP4IG	N-A	N-A



:CFP4WH

Panduit

Single gang, vertical faceplate accepts four Mini-Com Modules.

Part Number	Weight	Min. Quantity
CFP4WH	N-A	N-A



CFPE1EI-LY – :CFPE1EI-LY



:CFP4WH-L

Panduit

Single gang, vertical faceplate accepts four Mini-Com® Modules. Bulk package.

Part Number	Weight	Min. Quantity
CFP4WH-L	N-A	N-A



:CFPE10IG-2GY

Panduit

Double gang, vertical faceplate accepts ten Mini-Com® Modules.

Part Number	Weight	Min. Quantity
CFPE10IG-2GY	N-A	N-A



:CFP6SY

Panduit

Single gang, vertical faceplate accepts six Mini-Com® Modules. Requires minimum 1.9" wide electrical box for proper mounting.

Part Number	Weight	Min. Quantity
CFP6SY	N-A	N-A



:CFPE10IW-2GY

Panduit

Double gang, vertical faceplate accepts ten Mini-Com® Modules.

Part Number	Weight	Min. Quantity
CFPE10IW-2GY	N-A	N-A



:CFP8S-2GY

Panduit

Double gang, vertical faceplate accepts eight Mini-Com® Modules.

Part Number	Weight	Min. Quantity
CFP8S-2GY	N-A	N-A



:CFPE10WH-2GY

Panduit

Modular Connectors / Ethernet Connectors Faceplate 10 Port Double Gang Executi

Part Number	Weight	Min. Quantity
CFPE10WH-2GY	N-A	N-A



:CFPE10BL-2GY

Panduit

Double gang, vertical faceplate accepts ten Mini-Com® Modules.

Part Number	Weight	Min. Quantity
CFPE10BL-2GY	N-A	N-A



:CFPE1BLY

Panduit

Wire Ducting Faceplate, 1 Port, Single gang Exec BLK

Part Number	Weight	Min. Quantity
CFPE1BLY	N-A	N-A



:CFPE10EI-2GY

Panduit

Double gang, vertical faceplate accepts ten Mini-Com® Modules.

Part Number	Weight	Min. Quantity
CFPE10EI-2GY	N-A	N-A



:CFPE1EI-LY

Panduit

Single gang, vertical faceplate accepts one Mini-Com® Module. Bulk packaging.

Part Number	Weight	Min. Quantity
CFPE1EI-LY	N-A	N-A



CFPE1E1Y – :CFPE1E1Y

HARDWARE/TAPES/
TERMINAL STRIPS



:CFPE1E1Y

Panduit

Single gang, vertical faceplate accepts one Mini-Com Module.

Part Number	Weight	Min. Quantity
CFPE1E1Y	N-A	N-A



:CFPE1WHY

Panduit

Wire Ducting Faceplate, 1 Port, Single WHT

Part Number	Weight	Min. Quantity
CFPE1WHY	N-A	N-A



:CFPE1IGY

Panduit

Single gang, vertical faceplate accepts one Mini-Com Module.

Part Number	Weight	Min. Quantity
CFPE1IGY	N-A	N-A



:CFPE2BLY

Panduit

Single gang, vertical faceplate accepts two Mini-Com Modules.

Part Number	Weight	Min. Quantity
CFPE2BLY	N-A	N-A



:CFPE1IW-LY

Panduit

Single gang, vertical faceplate accepts one Mini-Com Module. Bulk packaging.

Part Number	Weight	Min. Quantity
CFPE1IW-LY	N-A	N-A



:CFPE2EI-LY

Panduit

Single gang, vertical faceplate accepts two Mini-Com Modules. Bulk packaging.

Part Number	Weight	Min. Quantity
CFPE2EI-LY	N-A	N-A



:CFPE1IWY

Panduit

Single gang, vertical faceplate accepts one Mini-Com Module.

Part Number	Weight	Min. Quantity
CFPE1IWY	N-A	N-A



:CFPE2E1Y

Panduit

Modular Connectors / Ethernet Connectors Faceplate 2 Port Single Gang Executiv

Part Number	Weight	Min. Quantity
CFPE2E1Y	N-A	N-A



:CFPE1WH-LY

Panduit

Single gang, vertical faceplate accepts one Mini-Com Module. Bulk packaging.

Part Number	Weight	Min. Quantity
CFPE1WH-LY	N-A	N-A



:CFPE2IGY

Panduit

Single gang, vertical faceplate accepts two Mini-Com Modules.

Part Number	Weight	Min. Quantity
CFPE2IGY	N-A	N-A

CFPE4IWY – :CFPE4IWY



:CFPE2IW-LY

Panduit

Single gang, vertical faceplate accepts two Mini-Com Modules. Bulk packaging.

Part Number	Weight	Min. Quantity
CFPE2IW-LY	N-A	N-A



:CFPE4EI-LY

Panduit

Single gang, vertical faceplate accepts four Mini-Com Modules. Bulk packaging.

Part Number	Weight	Min. Quantity
CFPE4EI-LY	N-A	N-A



:CFPE2IWY

Panduit

Modular Connectors / Ethernet Connectors Faceplate 2 Port Single Gang Executiv

Part Number	Weight	Min. Quantity
CFPE2IWY	N-A	N-A



:CFPE4EIY

Panduit

Modular Connectors / Ethernet Connectors Faceplate 4 Port Single Gang Executiv

Part Number	Weight	Min. Quantity
CFPE4EIY	N-A	N-A



:CFPE2WH-LY

Panduit

Single gang, vertical faceplate accepts two Mini-Com Modules. Bulk packaging.

Part Number	Weight	Min. Quantity
CFPE2WH-LY	N-A	N-A



:CFPE4IGY

Panduit

Single gang, vertical faceplate accepts four Mini-Com Modules.

Part Number	Weight	Min. Quantity
CFPE4IGY	N-A	N-A



:CFPE2WHY

Panduit

Wire Ducting Faceplate, 2 Port, Single WHT

Part Number	Weight	Min. Quantity
CFPE2WHY	N-A	N-A



:CFPE4IW-LY

Panduit

Single gang, vertical faceplate accepts four Mini-Com Modules. Bulk packaging.

Part Number	Weight	Min. Quantity
CFPE4IW-LY	N-A	N-A



:CFPE4BLY

Panduit

Single gang, vertical faceplate accepts four Mini-Com Modules.

Part Number	Weight	Min. Quantity
CFPE4BLY	N-A	N-A



:CFPE4IWY

Panduit

Modular Connectors / Ethernet Connectors Faceplate 4 Port Single Gang Executiv

Part Number	Weight	Min. Quantity
CFPE4IWY	N-A	N-A



CFPE4WH-LY – :CFPE4WH-LY

HARDWARE/TAPES/
TERMINAL STRIPS



:CFPE4WH-LY

Panduit

Single gang, vertical faceplate accepts four Mini-Com Modules. Bulk packaging.

Part Number	Weight	Min. Quantity
CFPE4WH-LY	N-A	N-A



:CFPE6IW-LY

Panduit

Single gang, vertical faceplate accepts six Mini-Com Modules. Requires minimum 1.9" wide electrical box for proper mounting. Bulk packaging.

Part Number	Weight	Min. Quantity
CFPE6IW-LY	N-A	N-A



:CFPE4WHY

Panduit

Wire Ducting Faceplate, 4 Port, Single WHT

Part Number	Weight	Min. Quantity
CFPE4WHY	N-A	N-A



:CFPE6IWY

Panduit

Modular Connectors / Ethernet Connectors Faceplate 6Port Sgl 4.5x2.75 Off white

Part Number	Weight	Min. Quantity
CFPE6IWY	N-A	N-A



:CFPE6BLY

Panduit

Single gang, vertical faceplate accepts six Mini-Com Modules. Requires minimum 1.9" wide electrical box for proper mounting.

Part Number	Weight	Min. Quantity
CFPE6BLY	N-A	N-A



:CFPE6WH-LY

Panduit

Single gang, vertical faceplate accepts six Mini-Com Modules. Requires minimum 1.9" wide electrical box for proper mounting. Bulk packaging.

Part Number	Weight	Min. Quantity
CFPE6WH-LY	N-A	N-A



:CFPE6EI-LY

Panduit

Single gang, vertical faceplate accepts six Mini-Com Modules. Requires minimum 1.9" wide electrical box for proper mounting. Bulk packaging.

Part Number	Weight	Min. Quantity
CFPE6EI-LY	N-A	N-A



:CFPE6WHY

Panduit

Single gang, vertical faceplate accepts six Mini-Com Modules. Requires minimum 1.9" wide electrical box for proper mounting.

Part Number	Weight	Min. Quantity
CFPE6WHY	N-A	N-A



:CFPE6EIY

Panduit

Modular Connectors / Ethernet Connectors Faceplate 6 Port Single Gang Executiv

Part Number	Weight	Min. Quantity
CFPE6EIY	N-A	N-A



:CFPF12BL-2G

Panduit

Double gang, vertical faceplate frame and six flat inserts (two module spaces each). Accepts twelve Mini-Com Modules.

Part Number	Weight	Min. Quantity
CFPF12BL-2G	N-A	N-A



CFPH4AW – :CFPH4AW

HARDWARE/TAPES/
TERMINAL STRIPS



:CFPF12EI-2G

Panduit

Double gang, vertical faceplate frame and six flat inserts (two module spaces each). Accepts twelve Mini-Com Modules.

Part Number	Weight	Min. Quantity
CFPF12EI-2G	N-A	N-A



:CFPH2EI

Panduit

Single gang, horizontal faceplate accepts two Mini-Com Modules.

Part Number	Weight	Min. Quantity
CFPH2EI	N-A	N-A



:CFPF12IG-2G

Panduit

Double gang, vertical faceplate frame and six flat inserts (two module spaces each). Accepts twelve Mini-Com Modules.

Part Number	Weight	Min. Quantity
CFPF12IG-2G	N-A	N-A



:CFPH2IG

Panduit

Single gang, horizontal faceplate accepts two Mini-Com Modules.

Part Number	Weight	Min. Quantity
CFPH2IG	N-A	N-A



:CFPF12IW-2G

Panduit

Double gang, vertical faceplate frame and six flat inserts (two module spaces each). Accepts twelve Mini-Com Modules.

Part Number	Weight	Min. Quantity
CFPF12IW-2G	N-A	N-A



:CFPH2IW

Panduit

Single gang, horizontal faceplate accepts two Mini-Com Modules.

Part Number	Weight	Min. Quantity
CFPH2IW	N-A	N-A



:CFPF12WH-2G

Panduit

Double gang, vertical faceplate frame and six flat inserts (two module spaces each). Accepts twelve Mini-Com Modules.

Part Number	Weight	Min. Quantity
CFPF12WH-2G	N-A	N-A



:CFPH2WH

Panduit

Single gang, horizontal faceplate accepts two Mini-Com Modules.

Part Number	Weight	Min. Quantity
CFPH2WH	N-A	N-A



:CFPH2BL

Panduit

Single gang, horizontal faceplate accepts two Mini-Com Modules.

Part Number	Weight	Min. Quantity
CFPH2BL	N-A	N-A

:CFPH4AW

Panduit

Single gang, horizontal faceplate accepts four Mini-Com Modules.

Part Number	Weight	Min. Quantity
CFPH4AW	N-A	N-A



CFPH4BL – :CFPH4BL

HARDWARE/TAPES/
TERMINAL STRIPS

:CFPH4BL

Panduit

Single gang, horizontal faceplate accepts four Mini-Com® Modules.

Part Number	Weight	Min. Quantity
CFPH4BL	N-A	N-A



:CFPHS2EI

Panduit

Single gang, sloped horizontal faceplate accepts two Mini-Com® Modules.

Part Number	Weight	Min. Quantity
CFPHS2EI	N-A	N-A

:CFPH4EI

Panduit

Single gang, horizontal faceplate accepts four Mini-Com® Modules.

Part Number	Weight	Min. Quantity
CFPH4EI	N-A	N-A



:CFPHS2IW

Panduit

Single gang, sloped horizontal faceplate accepts two Mini-Com® Modules.

Part Number	Weight	Min. Quantity
CFPHS2IW	N-A	N-A

:CFPH4IG

Panduit

Single gang, horizontal faceplate accepts four Mini-Com® Modules.

Part Number	Weight	Min. Quantity
CFPH4IG	N-A	N-A



:CFPHS2WH

Panduit

Single gang, sloped horizontal faceplate accepts two Mini-Com® Modules.

Part Number	Weight	Min. Quantity
CFPHS2WH	N-A	N-A

:CFPH4IW

Panduit

Single gang, horizontal faceplate accepts four Mini-Com® Modules.

Part Number	Weight	Min. Quantity
CFPH4IW	N-A	N-A



:CFPL10S-2GY

Panduit

Double gang, vertical faceplate accepts ten Mini-Com® Modules.

Part Number	Weight	Min. Quantity
CFPL10S-2GY	N-A	N-A

:CFPH4WH

Panduit

Single gang, horizontal faceplate accepts four Mini-Com® Modules.

Part Number	Weight	Min. Quantity
CFPH4WH	N-A	N-A



:CFPL2BLY

Panduit

Single gang, vertical faceplate accepts two Mini-Com® Modules.

Part Number	Weight	Min. Quantity
CFPL2BLY	N-A	N-A

CFPL3EI-LY – :CFPL3EI-LY

HARDWARE/TAPES/
TERMINAL STRIPS



:CFPL2EI-LY

Panduit

Single gang, vertical faceplate accepts two Mini-Com Modules. Bulk package.

Part Number	Weight	Min. Quantity
CFPL2EI-LY	N-A	N-A



:CFPL2SY

Panduit

Single gang, vertical faceplate accepts two Mini-Com Modules.

Part Number	Weight	Min. Quantity
CFPL2SY	N-A	N-A



:CFPL2EIY

Panduit

Single gang, vertical faceplate accepts two Mini-Com Modules.

Part Number	Weight	Min. Quantity
CFPL2EIY	N-A	N-A



:CFPL2WH-LY

Panduit

Single gang, vertical faceplate accepts two Mini-Com Modules. Bulk package.

Part Number	Weight	Min. Quantity
CFPL2WH-LY	N-A	N-A



:CFPL2IGY

Panduit

Single gang, vertical faceplate accepts two Mini-Com Modules.

Part Number	Weight	Min. Quantity
CFPL2IGY	N-A	N-A



:CFPL2WHY

Panduit

Single gang, vertical faceplate accepts two Mini-Com Modules.

Part Number	Weight	Min. Quantity
CFPL2WHY	N-A	N-A



:CFPL2IW-LY

Panduit

Single gang, vertical faceplate accepts two Mini-Com Modules. Bulk package.

Part Number	Weight	Min. Quantity
CFPL2IW-LY	N-A	N-A



:CFPL3BLY

Panduit

Single gang, vertical faceplate accepts three Mini-Com Modules.

Part Number	Weight	Min. Quantity
CFPL3BLY	N-A	N-A



:CFPL2IWY

Panduit

Wire Ducting Faceplate 2 Port Single Gang Classic

Part Number	Weight	Min. Quantity
CFPL2IWY	N-A	N-A



:CFPL3EI-LY

Panduit

Single gang, vertical faceplate accepts three Mini-Com Modules. Bulk package.

Part Number	Weight	Min. Quantity
CFPL3EI-LY	N-A	N-A



CFPL3EIY – :CFPL3EIY

HARDWARE/TAPES/
TERMINAL STRIPS



:CFPL3EIY

Panduit

Single gang, vertical faceplate accepts three Mini-Com Modules.

Part Number	Weight	Min. Quantity
CFPL3EIY	N-A	N-A



:CFPL3WHY

Panduit

Single gang, vertical faceplate accepts three Mini-Com Modules.

Part Number	Weight	Min. Quantity
CFPL3WHY	N-A	N-A



:CFPL3IGY

Panduit

Single gang, vertical faceplate accepts three Mini-Com Modules.

Part Number	Weight	Min. Quantity
CFPL3IGY	N-A	N-A



:CFPL4BL

Panduit

Wire Ducting FACEPLATE SINGL GANG

Part Number	Weight	Min. Quantity
CFPL4BL	N-A	N-A



:CFPL3IW-LY

Panduit

Single gang, vertical faceplate accepts three Mini-Com Modules. Bulk package.

Part Number	Weight	Min. Quantity
CFPL3IW-LY	N-A	N-A



:CFPL4BLY

Panduit

Single gang, vertical faceplate accepts four Mini-Com Modules.

Part Number	Weight	Min. Quantity
CFPL4BLY	N-A	N-A



:CFPL3IWY

Panduit

Single gang, vertical faceplate accepts three Mini-Com Modules.

Part Number	Weight	Min. Quantity
CFPL3IWY	N-A	N-A



:CFPL4EI-LY

Panduit

Single gang, vertical faceplate accepts four Mini-Com Modules. Bulk package.

Part Number	Weight	Min. Quantity
CFPL4EI-LY	N-A	N-A



:CFPL3WH-LY

Panduit

Single gang, vertical faceplate accepts three Mini-Com Modules. Bulk package.

Part Number	Weight	Min. Quantity
CFPL3WH-LY	N-A	N-A



:CFPL4EIY

Panduit

Single gang, vertical faceplate accepts four Mini-Com Modules.

Part Number	Weight	Min. Quantity
CFPL4EIY	N-A	N-A

CFPL6EIY – :CFPL6EIY



:CFPL4IGY

Panduit

Single gang, vertical faceplate accepts four Mini-Com Modules.

Part Number	Weight	Min. Quantity
CFPL4IGY	N-A	N-A



:CFPL4WH-LY

Panduit

Single gang, vertical faceplate accepts four Mini-Com Modules. Bulk package.

Part Number	Weight	Min. Quantity
CFPL4WH-LY	N-A	N-A



:CFPL4IW-LY

Panduit

Single gang, vertical faceplate accepts four Mini-Com Modules. Bulk package.

Part Number	Weight	Min. Quantity
CFPL4IW-LY	N-A	N-A



:CFPL4WHY

Panduit

Single gang, vertical faceplate accepts four Mini-Com Modules.

Part Number	Weight	Min. Quantity
CFPL4WHY	N-A	N-A



:CFPL4IWY

Panduit

Modular Connectors / Ethernet Connectors Faceplate 4 Port Single Gang Classic

Part Number	Weight	Min. Quantity
CFPL4IWY	N-A	N-A



:CFPL6BLY

Panduit

Single gang, vertical faceplate accepts six Mini-Com Modules.

Part Number	Weight	Min. Quantity
CFPL6BLY	N-A	N-A



:CFPL4S-2GY

Panduit

Double gang, vertical faceplate accepts four Mini-Com Modules.

Part Number	Weight	Min. Quantity
CFPL4S-2GY	N-A	N-A



:CFPL6EI-LY

Panduit

Single gang, vertical faceplate accepts six Mini-Com Modules. Bulk package.

Part Number	Weight	Min. Quantity
CFPL6EI-LY	N-A	N-A



:CFPL4SY

Panduit

Single gang, vertical faceplate accepts four Mini-Com Modules. Requires minimum 1.9" wide electrical box for proper mounting.

Part Number	Weight	Min. Quantity
CFPL4SY	N-A	N-A



:CFPL6EIY

Panduit

Single gang, vertical faceplate accepts six Mini-Com Modules.

Part Number	Weight	Min. Quantity
CFPL6EIY	N-A	N-A



CFPL61GY – :CFPL61GY

HARDWARE/TAPES/
TERMINAL STRIPS



:CFPL61GY

Panduit

Single gang, vertical faceplate accepts six Mini-Com® Modules.

Part Number	Weight	Min. Quantity
CFPL61GY	N-A	N-A



:CFPL6WH-LY

Panduit

Single gang, vertical faceplate accepts six Mini-Com® Modules. Bulk package.

Part Number	Weight	Min. Quantity
CFPL6WH-LY	N-A	N-A



:CFPL61W-LY

Panduit

Single gang, vertical faceplate accepts six Mini-Com® Modules. Bulk package.

Part Number	Weight	Min. Quantity
CFPL61W-LY	N-A	N-A



:CFPL6WHY

Panduit

Single gang, vertical faceplate accepts six Mini-Com® Modules.

Part Number	Weight	Min. Quantity
CFPL6WHY	N-A	N-A



:CFPL61WY

Panduit

Modular Connectors / Ethernet Connectors Faceplate 6 Port Single Gang Classic

Part Number	Weight	Min. Quantity
CFPL61WY	N-A	N-A



:CFPL8S-2GY

Panduit

Double gang, vertical faceplate accepts eight Mini-Com® Modules.

Part Number	Weight	Min. Quantity
CFPL8S-2GY	N-A	N-A



:CFPL6S-2GY

Panduit

Double gang, vertical faceplate accepts six Mini-Com® Modules.

Part Number	Weight	Min. Quantity
CFPL6S-2GY	N-A	N-A



:CFPS4BL

Panduit

Wire Ducting Faceplate, 4 Port BLK Classic sloped

Part Number	Weight	Min. Quantity
CFPS4BL	N-A	N-A



:CFPL6SY

Panduit

Single gang, vertical faceplate accepts six Mini-Com® Modules. Requires minimum 1.9" wide electrical box for proper mounting.

Part Number	Weight	Min. Quantity
CFPL6SY	N-A	N-A



:CFPS4EI

Panduit

Wire Ducting Faceplate 4Port E/I Classic sloped

Part Number	Weight	Min. Quantity
CFPS4EI	N-A	N-A



CFPSL2EIY – :CFPSL2EIY



:CFPS4IG

Panduit

Single gang, vertical faceplate frame and two sloped inserts (two module spaces each). Accepts four Mini-Com® Modules.

Part Number	Weight	Min. Quantity
CFPS4IG	N-A	N-A



:CFPSE4IGY

Panduit

Single gang, vertical faceplate frame and two sloped inserts (two module spaces each). Accepts four Mini-Com® Modules.

Part Number	Weight	Min. Quantity
CFPSE4IGY	N-A	N-A



:CFPS4IW

Panduit

Single gang, vertical faceplate frame and two sloped inserts (two module spaces each). Accepts four Mini-Com® Modules.

Part Number	Weight	Min. Quantity
CFPS4IW	N-A	N-A



:CFPSE4IWY

Panduit

Single gang, vertical faceplate frame and two sloped inserts (two module spaces each). Accepts four Mini-Com® Modules.

Part Number	Weight	Min. Quantity
CFPSE4IWY	N-A	N-A



:CFPS4WH

Panduit

Single gang, vertical faceplate frame and two sloped inserts (two module spaces each). Accepts four Mini-Com® Modules.

Part Number	Weight	Min. Quantity
CFPS4WH	N-A	N-A



:CFPSE4WHY

Panduit

Single gang, vertical faceplate frame and two sloped inserts (two module spaces each). Accepts four Mini-Com® Modules.

Part Number	Weight	Min. Quantity
CFPSE4WHY	N-A	N-A



:CFPSE4BLY

Panduit

Single gang, vertical faceplate frame and two sloped inserts (two module spaces each). Accepts four Mini-Com® Modules.

Part Number	Weight	Min. Quantity
CFPSE4BLY	N-A	N-A



:CFPSL2BLY

Panduit

Single gang, sloped vertical faceplate accepts two Mini-Com® Modules.

Part Number	Weight	Min. Quantity
CFPSL2BLY	N-A	N-A



:CFPSE4EIY

Panduit

Modular Connectors / Ethernet Connectors Faceplate 4 Port Executive Sloped EI

Part Number	Weight	Min. Quantity
CFPSE4EIY	N-A	N-A



:CFPSL2EIY

Panduit

Single gang, sloped vertical faceplate accepts two Mini-Com® Modules.

Part Number	Weight	Min. Quantity
CFPSL2EIY	N-A	N-A



CFPSL2IGY – :CFPSL2IGY

HARDWARE/TAPES/
TERMINAL STRIPS



:CFPSL2IGY

Panduit

Single gang, sloped vertical faceplate accepts two Mini-Com® Modules.

Part Number	Weight	Min. Quantity
CFPSL2IGY	N-A	N-A



:CFPSL2IWY

Panduit

Single gang, sloped vertical faceplate accepts two Mini-Com® Modules.

Part Number	Weight	Min. Quantity
CFPSL2IWY	N-A	N-A



:CFPSL2WHY

Panduit

Single gang, sloped vertical faceplate accepts two Mini-Com® Modules.

Part Number	Weight	Min. Quantity
CFPSL2WHY	N-A	N-A



:CFPSL4BLY

Panduit

Single gang, sloped vertical faceplate accepts four Mini-Com® Modules.

Part Number	Weight	Min. Quantity
CFPSL4BLY	N-A	N-A



:CFPSL4EI-LY

Panduit

Single gang, sloped vertical faceplate accepts four Mini-Com® Modules. Bulk package.

Part Number	Weight	Min. Quantity
CFPSL4EI-LY	N-A	N-A



:CFPSL4EIY

Panduit

Single gang, sloped vertical faceplate accepts four Mini-Com® Modules.

Part Number	Weight	Min. Quantity
CFPSL4EIY	N-A	N-A



:CFPSL4IGY

Panduit

Single gang, sloped vertical faceplate accepts four Mini-Com® Modules.

Part Number	Weight	Min. Quantity
CFPSL4IGY	N-A	N-A



:CFPSL4IW-LY

Panduit

Single gang, sloped vertical faceplate accepts four Mini-Com® Modules. Bulk package.

Part Number	Weight	Min. Quantity
CFPSL4IW-LY	N-A	N-A



:CFPSL4IWY

Panduit

Single gang, sloped vertical faceplate accepts four Mini-Com® Modules.

Part Number	Weight	Min. Quantity
CFPSL4IWY	N-A	N-A



:CFPSL4WH-LY

Panduit

Single gang, sloped vertical faceplate accepts four Mini-Com® Modules. Bulk package.

Part Number	Weight	Min. Quantity
CFPSL4WH-LY	N-A	N-A



CFPTR2BWH – :CFPTR2BWH

HARDWARE/TAPES/
TERMINAL STRIPS



:CFPSL4WHY

Panduit

Single gang, sloped vertical faceplate accepts four Mini-Com Modules.

Part Number	Weight	Min. Quantity
CFPSL4WHY	N-A	N-A



:CFPSL6WHY

Panduit

Single gang, sloped vertical faceplate accepts six Mini-Com Modules. Requires minimum 1.9" wide electrical box for proper mounting.

Part Number	Weight	Min. Quantity
CFPSL6WHY	N-A	N-A



:CFPSL6BLY

Panduit

Single gang, sloped vertical faceplate accepts six Mini-Com Modules. Requires minimum 1.9" wide electrical box for proper mounting.

Part Number	Weight	Min. Quantity
CFPSL6BLY	N-A	N-A



:CFPTR2BEI

Panduit

Single gang, vertical tamper resistant faceplate with two enclosed sloped ports and two accessible breakout ports in the base; accepts up to four Mini-Com Modules. Dimensions 5.8"H x 3.1"W x 1.5"D (147.32mm x 78.74mm x 38.10mm).

Part Number	Weight	Min. Quantity
CFPTR2BEI	N-A	N-A



:CFPSL6Eiy

Panduit

Single gang, sloped vertical faceplate accepts six Mini-Com Modules. Requires minimum 1.9" wide electrical box for proper mounting.

Part Number	Weight	Min. Quantity
CFPSL6Eiy	N-A	N-A



:CFPTR2BIG

Panduit

Single gang, vertical tamper resistant faceplate with two enclosed sloped ports and two accessible breakout ports in the base; accepts up to four Mini-Com Modules. Dimensions 5.8"H x 3.1"W x 1.5"D (147.32mm x 78.74mm x 38.10mm).

Part Number	Weight	Min. Quantity
CFPTR2BIG	N-A	N-A



:CFPSL6IGY

Panduit

Single gang, sloped vertical faceplate accepts six Mini-Com Modules. Requires minimum 1.9" wide electrical box for proper mounting.

Part Number	Weight	Min. Quantity
CFPSL6IGY	N-A	N-A



:CFPTR2BIW

Panduit

Single gang, vertical tamper resistant faceplate with two enclosed sloped ports and two accessible breakout ports in the base; accepts up to four Mini-Com Modules. Dimensions 5.8"H x 3.1"W x 1.5"D (147.32mm x 78.74mm x 38.10mm).

Part Number	Weight	Min. Quantity
CFPTR2BIW	N-A	N-A



:CFPSL6IWY

Panduit

Single gang, sloped vertical faceplate accepts six Mini-Com Modules. Requires minimum 1.9" wide electrical box for proper mounting.

Part Number	Weight	Min. Quantity
CFPSL6IWY	N-A	N-A



:CFPTR2BWH

Panduit

Single gang, vertical tamper resistant faceplate with two enclosed sloped ports and two accessible breakout ports in the base; accepts up to four Mini-Com Modules. Dimensions 5.8"H x 3.1"W x 1.5"D (147.32mm x 78.74mm x 38.10mm).

Part Number	Weight	Min. Quantity
CFPTR2BWH	N-A	N-A



CFPTR4BL – :CFPTR4BL

HARDWARE/TAPES/
TERMINAL STRIPS



:CFPTR4BL

Panduit

Single gang, vertical tamper resistant faceplate with four enclosed sloped ports; accepts four Mini-Com Modules. Dimensions 5.8”H x 3.1”W x 1.5”D (147.32mm x 78.74mm x 38.10mm)

Part Number	Weight	Min. Quantity
CFPTR4BL	N-A	N-A



:CFPTR4IW

Panduit

Single gang, vertical tamper resistant faceplate with four enclosed sloped ports; accepts four Mini-Com Modules. Dimensions 5.8”H x 3.1”W x 1.5”D (147.32mm x 78.74mm x 38.10mm)

Part Number	Weight	Min. Quantity
CFPTR4IW	N-A	N-A



:CFPTR4CIG

Panduit

Single gang, vertical tamper resistant faceplate with four enclosed sloped ports; accepts four Mini-Com Modules. Dimensions 5.8”H x 3.1”W x 1.5”D (147.32mm x 78.74mm x 38.10mm)

Part Number	Weight	Min. Quantity
CFPTR4CIG	N-A	N-A



:CFPTR4WH

Panduit

Single gang, vertical tamper resistant faceplate with four enclosed sloped ports; accepts four Mini-Com Modules. Dimensions 5.8”H x 3.1”W x 1.5”D (147.32mm x 78.74mm x 38.10mm)

Part Number	Weight	Min. Quantity
CFPTR4WH	N-A	N-A



:CFPTR4CL

Panduit

Single gang, vertical tamper resistant faceplate with four enclosed sloped ports; accepts four Mini-Com Modules. Dimensions 5.8”H x 3.1”W x 1.5”D (147.32mm x 78.74mm x 38.10mm)

Part Number	Weight	Min. Quantity
CFPTR4CL	N-A	N-A



:CFPWR4BL

Panduit

Single gang, vertical water resistant faceplate accepts four Mini-Com Modules. Dimensions 5.8”H x 3.1”W x 1.5”D (147.32mm x 78.74mm x 38.10mm).

Part Number	Weight	Min. Quantity
CFPWR4BL	N-A	N-A



:CFPTR4EI

Panduit

Single gang, vertical tamper resistant faceplate with four enclosed sloped ports; accepts four Mini-Com Modules. Dimensions 5.8”H x 3.1”W x 1.5”D (147.32mm x 78.74mm x 38.10mm)

Part Number	Weight	Min. Quantity
CFPTR4EI	N-A	N-A



:CFPWR4CIG

Panduit

Single gang, vertical water resistant faceplate accepts four Mini-Com Modules. Dimensions 5.8”H x 3.1”W x 1.5”D (147.32mm x 78.74mm x 38.10mm).

Part Number	Weight	Min. Quantity
CFPWR4CIG	N-A	N-A



:CFPTR4IG

Panduit

Single gang, vertical tamper resistant faceplate with four enclosed sloped ports; accepts four Mini-Com Modules. Dimensions 5.8”H x 3.1”W x 1.5”D (147.32mm x 78.74mm x 38.10mm)

Part Number	Weight	Min. Quantity
CFPTR4IG	N-A	N-A



:CFPWR4CL

Panduit

Single gang, vertical water resistant faceplate accepts four Mini-Com Modules. Dimensions 5.8”H x 3.1”W x 1.5”D (147.32mm x 78.74mm x 38.10mm)

Part Number	Weight	Min. Quantity
CFPWR4CL	N-A	N-A



CFX10EI-X – Power Rated Fittings

HARDWARE/TAPES/
TERMINAL STRIPS



:CFPWR4EI

Panduit

Single gang, vertical water resistant faceplate accepts four Mini-Com Modules. Dimensions 5.8"H x 3.1"W x 1.5"D (147.32mm x 78.74mm x 38.10mm).

Part Number	Weight	Min. Quantity
CFPWR4EI	N-A	N-A



:CFS2EI

Panduit

In-wall fiber spool for use with Mini-Com Faceplates, Faceplate Frames, Inserts and Modular Patch Panels.

Part Number	Weight	Min. Quantity
CFS2EI	N-A	N-A



:CFPWR4IG

Panduit

Single gang, vertical water resistant faceplate accepts four Mini-Com Modules. Dimensions 5.8"H x 3.1"W x 1.5"D (147.32mm x 78.74mm x 38.10mm).

Part Number	Weight	Min. Quantity
CFPWR4IG	N-A	N-A



:CFS2IG

Panduit

In-wall fiber spool for use with Mini-Com Faceplates, Faceplate Frames, Inserts and Modular Patch Panels.

Part Number	Weight	Min. Quantity
CFS2IG	N-A	N-A



:CFPWR4WH

Panduit

Single gang, vertical water resistant faceplate accepts four Mini-Com Modules. Dimensions 5.8"H x 3.1"W x 1.5"D (147.32mm x 78.74mm x 38.10mm).

Part Number	Weight	Min. Quantity
CFPWR4WH	N-A	N-A



:CFS2IW

Panduit

In-wall fiber spool for use with Mini-Com Faceplates, Faceplate Frames, Inserts and Modular Patch Panels.

Part Number	Weight	Min. Quantity
CFS2IW	N-A	N-A



:CFS2AW

Panduit

In-wall fiber spool for use with Mini-Com Faceplates, Faceplate Frames, Inserts and Modular Patch Panels.

Part Number	Weight	Min. Quantity
CFS2AW	N-A	N-A



:CFS2WH

Panduit

In-wall fiber spool for use with Mini-Com Faceplates, Faceplate Frames, Inserts and Modular Patch Panels.

Part Number	Weight	Min. Quantity
CFS2WH	N-A	N-A



:CFS2BL

Panduit

In-wall fiber spool for use with Mini-Com Faceplates, Faceplate Frames, Inserts and Modular Patch Panels.

Part Number	Weight	Min. Quantity
CFS2BL	N-A	N-A



Power Rated Fittings

Panduit

Wire Ducting COUPLER FITTING IVRY

Part Number	Weight	Min. Quantity
CFX10EI-X	N-A	N-A



CFX10IG-X – Power Rated Fittings

HARDWARE/TAPES/
TERMINAL STRIPS



Power Rated Fittings

Panduit

Coupler fitting for use with LD10, LDPH10, and LD2P10 raceway.

Part Number	Weight	Min. Quantity
CFX10IG-X	N-A	N-A



Power Rated Fittings

Panduit

Wire Ducting LD3/LDPH3/LDS3 POWER COUPLER FITTING

Part Number	Weight	Min. Quantity
CFX3WH-X	N-A	N-A



Power Rated Fittings

Panduit

Wire Ducting COUPLER FITTING OFFW

Part Number	Weight	Min. Quantity
CFX10IW-X	N-A	N-A



Power Rated Fittings

Panduit

Coupler fitting for use with LD5, LDPH5, and LDSS5 raceway.

Part Number	Weight	Min. Quantity
CFX5EI-X	N-A	N-A

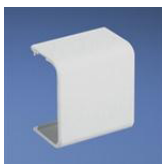

Power Rated Fittings

Panduit

Coupler fitting for use with LD10, LDPH10, and LD2P10 raceway.

Part Number	Weight	Min. Quantity
CFX10WH-X	N-A	N-A



Power Rated Fittings

Panduit

Coupler fitting for use with LD5, LDPH5, and LDSS5 raceway.

Part Number	Weight	Min. Quantity
CFX5IG-X	N-A	N-A



Power Rated Fittings

Panduit

Coupler fitting for use with LD3, LDPH3, and LDS3 raceway.

Part Number	Weight	Min. Quantity
CFX3IG-X	N-A	N-A



Power Rated Fittings

Panduit

Coupler fitting for use with LD5, LDPH5, and LDSS5 raceway.

Part Number	Weight	Min. Quantity
CFX5WH-X	N-A	N-A



Power Rated Fittings

Panduit

Coupler fitting for use with LD3, LDPH3, and LDS3 raceway.

Part Number	Weight	Min. Quantity
CFX3IW-X	N-A	N-A



Wire Clips - Adhesive Backed

Panduit

Adhesive Backed Cable Holder

Part Number	Weight	Min. Quantity
CH105-A-C14	N-A	N-A

CJA688TGIW – :CJA688TGIW



Wire Clips - Adhesive Backed

Panduit
Adhesive Backed Cable Holder

Part Number	Weight	Min. Quantity
CH105-A-T14	N-A	N-A



Wire Clips - Screw Mount

Panduit
Screw Mount Cable Holder

Part Number	Weight	Min. Quantity
CH105-S6-C14	N-A	N-A



Wire Clips - Screw Mount

Panduit
Screw Mount Cable Holder

Part Number	Weight	Min. Quantity
CH105-S6-T14	N-A	N-A



Industrial Faceplate 1 PT Stainless...

Panduit
Industrial Faceplate 1 PT Stainless Stee

Part Number	Weight	Min. Quantity
CIFP1S	N-A	N-A



:CJA688TGBU

Panduit
Category 6, RJ45, 8-position, 8-wire universal module. Compatible with Avaya Faceplates.

Part Number	Weight	Min. Quantity
CJA688TGBU	N-A	N-A



:CJA688TGEI

Panduit
Category 6, RJ45, 8-position, 8-wire universal module. Compatible with Avaya Faceplates.

Part Number	Weight	Min. Quantity
CJA688TGEI	N-A	N-A



:CJA688TGGR

Panduit
Category 6, RJ45, 8-position, 8-wire universal module. Compatible with Avaya Faceplates.

Part Number	Weight	Min. Quantity
CJA688TGGR	N-A	N-A



:CJA688TGIG

Panduit
Category 6, RJ45, 8-position, 8-wire universal module. Compatible with Avaya Faceplates.

Part Number	Weight	Min. Quantity
CJA688TGIG	N-A	N-A



:CJ6X88TGIW

Panduit
Category 6A, RJ45, 10 Gb/s, 8-position, 8-wire universal module. Includes patent pending MaTriX split foil tape.

Part Number	Weight	Min. Quantity
CJ6X88TGIW	N-A	N-A



:CJA688TGIW

Panduit
Category 6, RJ45, 8-position, 8-wire universal module. Compatible with Avaya Faceplates.

Part Number	Weight	Min. Quantity
CJA688TGIW	N-A	N-A



CJA688TGOR – :CJA688TGOR

HARDWARE/TAPES/
TERMINAL STRIPS



:CJA688TGOR

Panduit

Category 6, RJ45, 8-position, 8-wire universal module. Compatible with Avaya Faceplates.

Part Number	Weight	Min. Quantity
CJA688TGOR	N-A	N-A



:CJA688TGRD

Panduit

Category 6, RJ45, 8-position, 8-wire universal module. Compatible with Avaya Faceplates.

Part Number	Weight	Min. Quantity
CJA688TGRD	N-A	N-A



:CJA688TGVL

Panduit

Category 6, RJ45, 8-position, 8-wire universal module. Compatible with Avaya Faceplates.

Part Number	Weight	Min. Quantity
CJA688TGVL	N-A	N-A



:CJA688TGWH

Panduit

Category 6, RJ45, 8-position, 8-wire universal module. Compatible with Avaya Faceplates.

Part Number	Weight	Min. Quantity
CJA688TGWH	N-A	N-A



:CJA688TGYL

Panduit

Category 6, RJ45, 8-position, 8-wire universal module. Compatible with Avaya Faceplates.

Part Number	Weight	Min. Quantity
CJA688TGYL	N-A	N-A



:CJK6X88TGBL

Panduit

Keyed, Category 6A, RJ45, 10 Gb/s, 8-position, 8-wire universal module. Includes patent pending MaTriX split foil tape.

Part Number	Weight	Min. Quantity
CJK6X88TGBL	N-A	N-A



:CJSVBL

Panduit

Module supplied with one S-Video connector.

Part Number	Weight	Min. Quantity
CJSVBL	N-A	N-A



:CJSVEI

Panduit

Module supplied with one S-Video connector.

Part Number	Weight	Min. Quantity
CJSVEI	N-A	N-A



:CJSVIG

Panduit

Module supplied with one S-Video connector.

Part Number	Weight	Min. Quantity
CJSVIG	N-A	N-A



:CJSVIW

Panduit

Module supplied with one S-Video connector.

Part Number	Weight	Min. Quantity
CJSVIW	N-A	N-A



CMBRS4850R – :CMBRS4850R



:CJSVWH

Panduit

Module supplied with one S-Video connector.

Part Number	Weight	Min. Quantity
CJSVWH	N-A	N-A

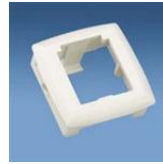

:CMAA1WH-X

Panduit

Adapter snaps into 1" x 1" (25mm x 25mm) opening and accepts one Mini-Com® Module. For snug fit, panel thickness should be 0.06" to 0.08" (1.5mm to 2.0mm).

Part Number	Weight	Min. Quantity
CMAA1WH-X	N-A	N-A



Copper Mechanical Lug with Anti-Rot...

Panduit

Tin-plated copper mechanical lug with anti-rotational feature, #14 AWG – 2/0 AWG.

Part Number	Weight	Min. Quantity
CLMAR2_0-14-Q	N-A	N-A



:CMBRS485BL

Panduit

Module supplied with 22 AWG min/18 AWG max connector.

Part Number	Weight	Min. Quantity
CMBRS485BL	N-A	N-A



:CMAA1EI-X

Panduit

Adapter snaps into 1" x 1" (25mm x 25mm) opening and accepts one Mini-Com® Module. For snug fit, panel thickness should be 0.06" to 0.08" (1.5mm to 2.0mm).

Part Number	Weight	Min. Quantity
CMAA1EI-X	N-A	N-A



:CMBRS485BU

Panduit

Module supplied with 22 AWG min/18 AWG max connector.

Part Number	Weight	Min. Quantity
CMBRS485BU	N-A	N-A

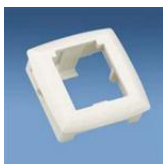

:CMAA1IG-X

Panduit

Adapter snaps into 1" x 1" (25mm x 25mm) opening and accepts one Mini-Com® Module. For snug fit, panel thickness should be 0.06" to 0.08" (1.5mm to 2.0mm).

Part Number	Weight	Min. Quantity
CMAA1IG-X	N-A	N-A



:CMBRS485GR

Panduit

Module supplied with 22 AWG min/18 AWG max connector.

Part Number	Weight	Min. Quantity
CMBRS485GR	N-A	N-A

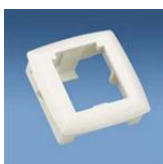

:CMAA1IW-X

Panduit

Adapter snaps into 1" x 1" (25mm x 25mm) opening and accepts one Mini-Com® Module. For snug fit, panel thickness should be 0.06" to 0.08" (1.5mm to 2.0mm).

Part Number	Weight	Min. Quantity
CMAA1IW-X	N-A	N-A



:CMBRS4850R

Panduit

Module supplied with 22 AWG min/18 AWG max connector.

Part Number	Weight	Min. Quantity
CMBRS4850R	N-A	N-A



CMBRS485RD – :CMBRS485RD

HARDWARE/TAPES/
TERMINAL STRIPS



:CMBRS485RD

Panduit

Module supplied with 22 AWG min/18 AWG max connector.

Part Number	Weight	Min. Quantity
CMBRS485RD	N-A	N-A



:CMBRS485YL

Panduit

Module supplied with 22 AWG min/18 AWG max connector.

Part Number	Weight	Min. Quantity
CMBRS485YL	N-A	N-A



:CMFWH

Panduit

Phone Connectors Coupler Module, F-Type, WHT

Part Number	Weight	Min. Quantity
CMFWH	N-A	N-A



:CMNZAAX-X

Panduit

Adapter snaps into 0.827" x 0.827" (21mm x 21mm) opening and accepts one Mini-Com; Module. For snug fit, panel thickness should be 0.046" to 0.056" (11.7mm to 14.2mm).

Part Number	Weight	Min. Quantity
CMNZAAX-X	N-A	N-A



:CMNZAWH-X

Panduit

Adapter snaps into 0.827" x 0.827" (21mm x 21mm) opening and accepts one Mini-Com; Module. For snug fit, panel thickness should be 0.046" to 0.056" (11.7mm to 14.2mm).

Part Number	Weight	Min. Quantity
CMNZAWH-X	N-A	N-A



Compression Connectors - Accessorie...

Panduit

Contact aid for pad-to-pad or thread-to-thread aluminum connections, 8 oz. Operating temperature range -60°F (-51°C) to 400°F (204°C).

Part Number	Weight	Min. Quantity
CMP-100-1	0.73	N-A



Joint Compound, For Copper-to-Coppe...

Panduit

Contact aid for copper-to-copper and copper-to-steel connections, 8 oz. Operating temperature range -40°F (-40°C) to 350°F (177°C). Good for all voltages and suitable for grounding. Also used for anti-seizing thread lubricant.

Part Number	Weight	Min. Quantity
CMP-300-1	0.65	N-A



Joint Compound, For Copper-to-Coppe...

Panduit

Contact aid for copper-to-copper and copper-to-steel connections, 4 oz. Operating temperature range -40°F (-40°C) to 350°F (177°C). Good for all voltages and suitable for grounding. Also used for anti-seizing thread lubricant.

Part Number	Weight	Min. Quantity
CMP-300-4-1	0.35	N-A



Bonding Cage Nut Kit

Panduit

Green bonding cage nut, includes 4 #12-24 bonding cage nuts (.06" thick panel) and 4 #12-24 x 1/2" bonding screws with #2 Phillips/slotted combo hex head (use 5/16" or 8mm socket). Ideal for patch panel applications.

Part Number	Weight	Min. Quantity
CNB4K	N-A	N-A



Bonding Cage Nut

Panduit

Green bonding cage nut, includes 50 #12-24 bonding cage nuts (.06" thick panel) and 50 #12-24 x 1/2" bonding screws with #2 Phillips/slotted combo hex head (use 5/16" or 8mm socket).

Part Number	Weight	Min. Quantity
CNBK	N-A	N-A



C0300-38HK-3Y – Copper Mech Lug, 2 Hole, Offset Flo...

42RU Cage Nut Rails for Net-Access ...



Panduit
42RU Cage Nut Rails for Net-Access Cabin

Part Number	Weight	Min. Quantity
CNRC2	N-A	N-A

Copper Mech Lug, 2 Hole, Offset Flo...



Panduit
Copper, single barrel, two-hole, offset tongue lug.

Part Number	Weight	Min. Quantity
C0125-14SL-QY	3.05	N-A

:CNWS1224-C



Panduit
#12-24 cage nut and screws.

Part Number	Weight	Min. Quantity
CNWS1224-C	N-A	N-A

Mechanical Connectors - Lugs



Panduit
Copper, single barrel, two-hole, offset tongue lug.

Part Number	Weight	Min. Quantity
C0225-56-QY	7.19	N-A

:CNWSM5-C



Panduit
M5 screw with cage nut.

Part Number	Weight	Min. Quantity
CNWSM5-C	N-A	N-A

Copper Mech Lug, 2 Hole, Offset Flo...



Panduit
Copper, single barrel, two-hole, offset tongue lug.

Part Number	Weight	Min. Quantity
C0225-56HK-QY	7.19	N-A

:CNWSM6-C



Panduit
M6 screw with cage nut.

Part Number	Weight	Min. Quantity
CNWSM6-C	N-A	N-A

Mechanical Connectors - Lugs



Panduit
Copper, single barrel, two-hole, offset tongue lug.

Part Number	Weight	Min. Quantity
C0300-38-3Y	2.0448	N-A

Mechanical Connectors - Lugs



Panduit
Copper, single barrel, two-hole, offset tongue lug.

Part Number	Weight	Min. Quantity
C0125-14-QY	3.05	N-A

Copper Mech Lug, 2 Hole, Offset Flo...



Panduit
Copper, single barrel, two-hole, offset tongue lug.

Part Number	Weight	Min. Quantity
C0300-38HK-3Y	7.19	N-A

C035-36-QY – Mechanical Connectors - Lugs

HARDWARE/TAPES/
TERMINAL STRIPS

Mechanical Connectors - Lugs



Panduit

Copper, single barrel, two-hole, offset tongue lug.

Part Number	Weight	Min. Quantity
C035-36-QY	0.88	N-A

Copper Mech Lug, 2 Hole, Offset Flo...



Panduit

Terminals COPP MECH LUG 2H #14-16 3/16"

Part Number	Weight	Min. Quantity
C035-36SL-QY	0.88	N-A

Mechanical Connectors - Lugs



Panduit

Copper, single barrel, two-hole, offset tongue lug.

Part Number	Weight	Min. Quantity
C0400-38-3Y	2.9	N-A

Copper Mech Lug, 2 Hole, Offset Flo...



Panduit

Copper, single barrel, two-hole, offset tongue lug.

Part Number	Weight	Min. Quantity
C0400-38HK-3Y	2.901	N-A

Mechanical Connectors - Lugs



Panduit

Copper, single barrel, two-hole, offset tongue lug.

Part Number	Weight	Min. Quantity
C0650-12-3Y	6.5499	N-A

Copper Mech Lug, 2 Hole, Offset Flo...



Panduit

Copper, single barrel, two-hole, offset tongue lug.

Part Number	Weight	Min. Quantity
C0650-12HK-3Y	6.5499	N-A

Mechanical Connectors - Lugs



Panduit

Copper, single barrel, two-hole, offset tongue lug.

Part Number	Weight	Min. Quantity
C070-14-QY	1.48	N-A

Copper Mech Lug, 2 Hole, Offset Flo...



Panduit

Copper, single barrel, two-hole, offset tongue lug.

Part Number	Weight	Min. Quantity
C070-14SL-QY	1.48	N-A



Power Rated

Panduit

Screw-on single gang 106 duplex faceplate. Covers one NEMA standard 106 duplex electrical outlet or one standard 106 communication module frame

Part Number	Weight	Min. Quantity
CP106EI	N-A	N-A



Power Rated

Panduit

Screw-on double gang 106 duplex faceplate. Covers two NEMA standard 106 duplex electrical outlets or two standard 106 communication module frames.

Part Number	Weight	Min. Quantity
CP106EI-2G	N-A	N-A



CPGIG-2G – Power Rated

HARDWARE/TAPES/
TERMINAL STRIPS



Power Rated

Panduit

Screw-on single gang 106 duplex faceplate. Covers one NEMA standard 106 duplex electrical outlet or one standard 106 communication module frame

Part Number	Weight	Min. Quantity
CP106IG	N-A	N-A



Power Rated

Panduit

Screw-on double gang 106 duplex faceplate. Covers two NEMA standard 106 duplex electrical outlets or two standard 106 communication module frames.

Part Number	Weight	Min. Quantity
CP106WH-2G	N-A	N-A



Power Rated

Panduit

Screw-on double gang 106 duplex faceplate. Covers two NEMA standard 106 duplex electrical outlets or two standard 106 communication module frames.

Part Number	Weight	Min. Quantity
CP106IG-2G	N-A	N-A



Power Rated

Panduit

Screw-on single gang rectangular faceplate. Covers one NEMA standard rectangular electrical outlet or one standard rectangular communication module frame.

Part Number	Weight	Min. Quantity
CPGEI	N-A	N-A



Power Rated

Panduit

Modular Connectors / Ethernet Connectors Duplex Faceplate Single

Part Number	Weight	Min. Quantity
CP106IW	N-A	N-A



Power Rated

Panduit

Screw-on double gang rectangular faceplate. Covers two NEMA standard rectangular electrical outlets or two standard rectangular communication module frames.

Part Number	Weight	Min. Quantity
CPGEI-2G	N-A	N-A



Power Rated

Panduit

Screw-on double gang 106 duplex faceplate. Covers two NEMA standard 106 duplex electrical outlets or two standard 106 communication module frames.

Part Number	Weight	Min. Quantity
CP106IW-2G	N-A	N-A



Power Rated

Panduit

Screw-on single gang rectangular faceplate. Covers one NEMA standard rectangular electrical outlet or one standard rectangular communication module frame.

Part Number	Weight	Min. Quantity
CPGIG	N-A	N-A



Power Rated

Panduit

Screw-on single gang 106 duplex faceplate. Covers one NEMA standard 106 duplex electrical outlet or one standard 106 communication module frame

Part Number	Weight	Min. Quantity
CP106WH	N-A	N-A



Power Rated

Panduit

Screw-on double gang rectangular faceplate. Covers two NEMA standard rectangular electrical outlets or two standard rectangular communication module frames.

Part Number	Weight	Min. Quantity
CPGIG-2G	N-A	N-A



CPGIW – Power Rated

HARDWARE/TAPES/
TERMINAL STRIPS



Power Rated

Panduit

Modular Connectors / Ethernet Connectors RECTANGL FACEPLATE SINGLE

Part Number	Weight	Min. Quantity
CPGIW	N-A	N-A



Power Rated

Panduit

Screw-on single gang blank cover faceplate. Supplied with two mounting screws.

Part Number	Weight	Min. Quantity
CPNEI	N-A	N-A



Power Rated

Panduit

Screw-on double gang rectangular faceplate. Covers two NEMA standard rectangular electrical outlets or two standard rectangular communication module frames.

Part Number	Weight	Min. Quantity
CPGIW-2G	N-A	N-A



Power Rated

Panduit

Screw-on double gang blank cover faceplate. Supplied with four mounting screws.

Part Number	Weight	Min. Quantity
CPNEI-2G	N-A	N-A



Power Rated

Panduit

Screw-on single gang rectangular faceplate. Covers one NEMA standard rectangular electrical outlet or one standard rectangular communication module frame.

Part Number	Weight	Min. Quantity
CPGWH	N-A	N-A



Power Rated

Panduit

Screw-on single gang blank cover faceplate. Supplied with two mounting screws.

Part Number	Weight	Min. Quantity
CPNIG	N-A	N-A



Power Rated

Panduit

Wire Ducting Double Gang Rect Screw on Faceplate

Part Number	Weight	Min. Quantity
CPGWH-2G	N-A	N-A



Power Rated

Panduit

Screw-on double gang blank cover faceplate. Supplied with four mounting screws.

Part Number	Weight	Min. Quantity
CPNIG-2G	N-A	N-A

Single Gang Screw-on Blank Faceplat...



Panduit

Single Gang Screw-on Blank Faceplate

Part Number	Weight	Min. Quantity
CPNAL	N-A	N-A



Power Rated

Panduit

Screw-on single gang blank cover faceplate. Supplied with two mounting screws.

Part Number	Weight	Min. Quantity
CPNIW	N-A	N-A

CPPA72FMWBLY – :CPPA72FMWBLY



Power Rated

Panduit

Screw-on double gang blank cover faceplate. Supplied with four mounting screws.

Part Number	Weight	Min. Quantity
CPNIW-2G	N-A	N-A



Power Rated

Panduit

Wire Ducting Single Gang Screw-on faceplate

Part Number	Weight	Min. Quantity
CPNWH	N-A	N-A



Power Rated

Panduit

Screw-on double gang blank cover faceplate. Supplied with four mounting screws..

Part Number	Weight	Min. Quantity
CPNWH-2G	N-A	N-A



:CPP48FMWBLY

Panduit

48-port flush mount patch panel supplied with rear mounted faceplates.

Part Number	Weight	Min. Quantity
CPP48FMWBLY	N-A	N-A



:CPP72FMWBLY

Panduit

72-port high density flush mount patch panel supplied with rear mounted faceplates.

Part Number	Weight	Min. Quantity
CPP72FMWBLY	N-A	N-A



:CPPA24FMWBLY

Panduit

Angled 24-port flush mount patch panel supplied with rear mounted faceplates.

Part Number	Weight	Min. Quantity
CPPA24FMWBLY	N-A	N-A



:CPP24FMWBLY

Panduit

24-port flush mount patch panel supplied with rear mounted faceplates.

Part Number	Weight	Min. Quantity
CPP24FMWBLY	N-A	N-A



:CPPA48FMWBLY

Panduit

Angled 48-port flush mount patch panel supplied with rear mounted faceplates.

Part Number	Weight	Min. Quantity
CPPA48FMWBLY	N-A	N-A



:CPP32WBLY

Panduit

32 port patch panel supplied with 4 factory installed eight port snap-in faceplates.

Part Number	Weight	Min. Quantity
CPP32WBLY	N-A	N-A



:CPPA72FMWBLY

Panduit

72-port angled high density flush mount patch panel supplied with rear mounted faceplates.

Part Number	Weight	Min. Quantity
CPPA72FMWBLY	N-A	N-A



CPPL24M6BLY – :CPPL24M6BLY

HARDWARE/TAPES/
TERMINAL STRIPS



:CPPL24M6BLY

Panduit

24-port patch panel supplied with four factory installed CFPLM6BL snap-in faceplates.

Part Number	Weight	Min. Quantity
CPPL24M6BLY	N-A	N-A



:CPPL48M6BLY

Panduit

48-port patch panel supplied with eight factory installed CFPLM6BL snap-in faceplates.

Part Number	Weight	Min. Quantity
CPPL48M6BLY	N-A	N-A



Laser/Ink Jet, Adhesive Polyolefin,...

Panduit

Laser/Ink Jet, Adhesive Polyolefin, .61"

Part Number	Weight	Min. Quantity
CPPLF-5BU	N-A	N-A



Laser/Ink Jet, Adhesive Polyolefin,...

Panduit

Laser/Ink Jet, Adhesive Polyolefin, .61"

Part Number	Weight	Min. Quantity
CPPLF-5GR	N-A	N-A



Laser/Ink Jet, Adhesive Polyolefin,...

Panduit

Laser/Ink Jet, Adhesive Polyolefin, .61"

Part Number	Weight	Min. Quantity
CPPLF-5OR	N-A	N-A



Laser/Ink Jet, Adhesive Polyolefin,...

Panduit

Laser/Ink Jet, Adhesive Polyolefin, .61"

Part Number	Weight	Min. Quantity
CPPLF-5YL	N-A	N-A



Cross Fitting W/1" Radius For LD5

Panduit

Cross Fitting W/1" Radius For LD5

Part Number	Weight	Min. Quantity
CRFCSIG-X	N-A	N-A



Cross Fitting W/1" Radius For LD5

Panduit

Cross Fitting W/1" Radius For LD5

Part Number	Weight	Min. Quantity
CRFCSWH-X	N-A	N-A



Mechanical Connectors - Lugs

Panduit

Copper, single barrel, one-hole, straight tongue lug.

Part Number	Weight	Min. Quantity
CS125-14-QY	2.365	N-A



Copper Mech Lug, 1 Hole, Straight F...

Panduit

Copper, single barrel, one-hole, straight tongue lug.

Part Number	Weight	Min. Quantity
CS125-14SL-QY	2.365	N-A



CS35-36SL-CY – Copper Mech Lug, 1 Hole, Straight F...

Mechanical Connectors - Lugs



Panduit

Copper, single barrel, one-hole, straight tongue lug.

Part Number	Weight	Min. Quantity
CS175-38-QY	4.14	N-A

Mechanical Connectors - Lugs



Panduit

Copper, single barrel, one-hole, straight tongue lug.

Part Number	Weight	Min. Quantity
CS25-18-CY	1.32	N-A

Copper Mech Lug, 1 Hole, Straight F...



Panduit

Copper, single barrel, one-hole, straight tongue lug.

Part Number	Weight	Min. Quantity
CS175-38HK-QY	4.14	N-A

Copper Mech Lug, 1 Hole, Straight F...



Panduit

Copper, single barrel, one-hole, straight tongue lug.

Part Number	Weight	Min. Quantity
CS25-18SL-CY	1.32	N-A

Panduct Duct Corner Strip



Panduit

6-foot length (1.8m) is cut by user to fit duct height.

Part Number	Weight	Min. Quantity
CS1LG6	0.7278	N-A

Mechanical Connectors - Lugs



Panduit

Copper, single barrel, one-hole, straight tongue lug.

Part Number	Weight	Min. Quantity
CS300-38-QY	11.4	N-A

Mechanical Connectors - Lugs



Panduit

Copper, single barrel, one-hole, straight tongue lug.

Part Number	Weight	Min. Quantity
CS225-56-QY	5.515	N-A

Copper Mech Lug, 1 Hole, Straight F...



Panduit

Copper, single barrel, one-hole, straight tongue lug.

Part Number	Weight	Min. Quantity
CS300-38HK-QY	11.4	N-A

Copper Mech Lug, 1 Hole, Straight F...



Panduit

Copper, single barrel, one-hole, straight tongue lug.

Part Number	Weight	Min. Quantity
CS225-56HK-QY	5.515	N-A

Copper Mech Lug, 1 Hole, Straight F...



Panduit

Copper, single barrel, one-hole, straight tongue lug.

Part Number	Weight	Min. Quantity
CS35-36SL-CY	2.15	N-A



CS35-36SLT-CY – Copper Mech Lug, 1 Hole, Straight F...

HARDWARE/TAPES/
TERMINAL STRIPS

PANDUIT® Copper Mech Lug, 1 Hole, Straight F...

Panduit
Copper, single barrel, one-hole, straight tongue lug.

Part Number	Weight	Min. Quantity
CS35-36SLT-CY	2.15	N-A

PANDUIT® Copper Mech Lug, 1 Hole, Straight F...

Panduit
Copper, single barrel, one-hole, straight tongue lug.

Part Number	Weight	Min. Quantity
CS650-12HK-3Y	5.4	N-A

PANDUIT® Mechanical Connectors - Lugs

Panduit
Copper, single barrel, one-hole, straight tongue, tin-plated lug.

Part Number	Weight	Min. Quantity
CS35-36T-CY	2.15	N-A

PANDUIT® Mechanical Connectors - Lugs

Panduit
Copper, single barrel, one-hole, straight tongue lug.

Part Number	Weight	Min. Quantity
CS70-14-CY	4.15	N-A

PANDUIT® Mechanical Connectors - Lugs

Panduit
Copper, single barrel, one-hole, straight tongue lug.

Part Number	Weight	Min. Quantity
CS400-38-3Y	2.05	N-A

PANDUIT® Copper Mech Lug, 1 Hole, Straight F...

Panduit
Copper, single barrel, one-hole, straight tongue lug.

Part Number	Weight	Min. Quantity
CS70-14SL-CY	4.15	N-A

PANDUIT® Copper Mech Lug, 1 Hole, Straight F...

Panduit
Copper, single barrel, one-hole, straight tongue lug.

Part Number	Weight	Min. Quantity
CS400-38HK-3Y	2.05	N-A

PANDUIT® Mechanical Connectors - Lugs

Panduit
Copper, single barrel, one-hole, straight tongue lug.

Part Number	Weight	Min. Quantity
CSA70-14-CY	2.95	N-A

PANDUIT® Mechanical Connectors - Lugs

Panduit
Copper, single barrel, one-hole, straight tongue lug.

Part Number	Weight	Min. Quantity
CS650-12-3Y	5.4	N-A

PANDUIT® Copper Mech Lug, 1 Hole, Straight F...

Panduit
Copper, single barrel, one-hole, straight tongue lug.

Part Number	Weight	Min. Quantity
CSA70-14SL-CY	2.95	N-A

CT-1104 – Ferrule Square Profile Crimp Tool, ...



:CSCBL-X

Panduit

Screw cover has a textured surface and blends with the faceplates and surface mount boxes for improved aesthetics.

Part Number	Weight	Min. Quantity
CSCBL-X	N-A	N-A



:CSCEI-X

Panduit

Screw cover has a textured surface and blends with the faceplates and surface mount boxes for improved aesthetics.

Part Number	Weight	Min. Quantity
CSCEI-X	N-A	N-A



:CSCIG-X

Panduit

Screw cover has a textured surface and blends with the faceplates and surface mount boxes for improved aesthetics.

Part Number	Weight	Min. Quantity
CSCIG-X	N-A	N-A



:CSCIW-X

Panduit

Screw cover has a textured surface and blends with the faceplates and surface mount boxes for improved aesthetics.

Part Number	Weight	Min. Quantity
CSCIW-X	N-A	N-A



:CSCWH-X

Panduit

Screw cover has a textured surface and blends with the faceplates and surface mount boxes for improved aesthetics.

Part Number	Weight	Min. Quantity
CSCWH-X	N-A	N-A



Ferrule Crimp Tool, controlled cycl...

Panduit

Controlled cycle crimp tool with trapezoid profile for Panduit #4 – 2 AWG (26.0 – 35.0mm²) insulated and non-insulated ferrules.

Part Number	Weight	Min. Quantity
CT-1005	N-A	N-A



Ferrule Crimp Tool, controlled cycl...

Panduit

Crimpers Ferrule Crimp Tool Control cycle

Part Number	Weight	Min. Quantity
CT-1006	N-A	N-A



Crimping Tool

Panduit

Crimps Panduit #22 – 14 AWG loose piece Disco-Lok™ Disconnects.

Part Number	Weight	Min. Quantity
CT-1014	N-A	N-A



Crimping Tool

Panduit

Crimps Panduit #22 – 14 AWG loose piece Supra-Grip™ Disconnects.

Part Number	Weight	Min. Quantity
CT-1015	N-A	N-A



Ferrule Square Profile Crimp Tool, ...

Panduit

Controlled cycle crimp tool with square profile for Panduit #8 – 6 AWG (10.0 – 16.0mm²) insulated and non-insulated ferrules and #10 AWG (6.0mm²) insulated twin wire ferrules.

Part Number	Weight	Min. Quantity
CT-1104	N-A	N-A



CT-1123 – Ferrule Square Profile Crimp Tool, ...



Ferrule Square Profile Crimp Tool, ...

Panduit

Crimpers Ferrule Sq Profile Crimp Tool contr

Part Number	Weight	Min. Quantity
CT-1123	N-A	N-A

Crimp Head for CT-2500 Crimp Tool, ...



Panduit

Crimps Panduit #22 – 10 AWG fully insulated disconnects and insulated parallel splices.

Part Number	Weight	Min. Quantity
CT-2525CH	N-A	N-A

Crimp Head for CT-2500 Crimp Tool, ...



Panduit

Crimps Panduit #22 – 10 AWG insulated terminals, disconnects, and splices.

Part Number	Weight	Min. Quantity
CT-2550CH	N-A	N-A

Crimp Head for CT-2500 Crimp Tool, ...



Panduit

Crimps Panduit #22 – 10 AWG non-insulated terminals, disconnects, and splices.

Part Number	Weight	Min. Quantity
CT-2570CH	N-A	N-A

Lithium-Ion Bttry Pwrdr Hydraulic Cr...



Panduit

Terminates Panduit compression connectors: • Copper compression lugs and splices for #8 AWG – 750 kcmil code conductor • Copper compression lugs for #8 AWG – 600 kcmil flex conductor • Copper compression S Series, Pan-Term– Tubular Terminals for #8 AWG –

Part Number	Weight	Min. Quantity
CT-2930_L	41.25	N-A



Lithium-Ion Bttry Pwrdr Hydraulic Cr...

Panduit

Terminates Panduit Compression Connectors: • Copper compression lugs and splices for #8 AWG – 1000 kcmil code conductor • Copper compression lugs for #8 AWG – 777.7 kcmil flex conductor • Copper compression S Series, Pan-Term– Tubular Terminals for #8 –

Part Number	Weight	Min. Quantity
CT-2940_L	44.5	N-A

Lithium-Ion Bttry Pwrdr Hydraulic Cr...



Panduit

Terminates Panduit compression connectors: • Copper compression lugs and splices for #8 AWG – 1000 kcmil code conductor • Copper compression lugs for #8 AWG – 777.7 kcmil flex conductor • Copper compression S Series, Pan-Term– Tubular Terminals for #8 –

Part Number	Weight	Min. Quantity
CT-2940_LE	44.5	N-A

Lithium-Ion Bttry Pwrdr Hydraulic Cr...



Panduit

Terminates Panduit compression connectors: • Copper compression lugs and splices for #4 AWG – 750 kcmil code conductor Specifications: Output: 6.2 tons (56 Kn) Jaw opening: 1.50" (38.1mm) Weight: 11.75 lbs. (8.3 kg) with battery Length: 14.75" (374.7mm), Height: 15" (381mm), Width:

Part Number	Weight	Min. Quantity
CT-2980_L	31.8	N-A

Lithium-Ion Bttry Pwrdr Hydraulic Cr...



Panduit

Terminates Panduit compression connectors: • Copper compression lugs and splices for #4 AWG – 750 kcmil code conductor Specifications: Output: 6.2 tons (56 Kn) Jaw opening: 1.50" (38.1mm) Weight: 11.75 lbs. (8.3 kg) with battery Length: 14.75" (374.7mm), Height: 15" (381mm), Width:

Part Number	Weight	Min. Quantity
CT-2980_LE	31.8	N-A

Lithium-Ion Powered Hydraulic In-Li...



Panduit

Terminates Panduit Compression Connectors: • Copper compression lugs and splices for #8 AWG – 500 kcmil code conductor • Copper compression lugs for #8 AWG – 373 kcmil flex conductor • Copper compression CTAPF taps for #10 – 3/0 AWG code conductor • C

Part Number	Weight	Min. Quantity
CT-3001	24.1	N-A

HARDWARE/TAPES/
TERMINAL STRIPS



JAN ELECTRONIC SUPPLIES, INC.

860-442-4386

CT-901HP – Hydraulic Pump, Electric, 10,000 PS...

HARDWARE/TAPES/
TERMINAL STRIPS



Lithium-Ion Powered Hydraulic In-Li...

Panduit

Terminates Panduit Compression Connectors: • Copper compression lugs and splices for #8 AWG – 500 kcmil code conductor • Copper compression lugs for #8 AWG – 373 kcmil flex conductor • Copper compression CTAPF taps for #10 – 3/0 AWG code conductor • C

Part Number	Weight	Min. Quantity
CT-3001_E	24.1	N-A



Crimp Head, for CT-600-A, crimps no...

Panduit

Crimping head for #22 – 10 non-insulated terminals, splices, and disconnects.

Part Number	Weight	Min. Quantity
CT-570CH	N-A	N-A



Crimp Tool, controlled cycle, crimp...

Panduit

Crimps #22 – 14 Panduit insulated terminals, disconnects, and splices. Comes complete with tools for calibration. Has adjustable pre-load and emergency ratchet. Helps meet military and nuclear requirements.

Part Number	Weight	Min. Quantity
CT-400	N-A	N-A



Hydraulic Pump, Electric, 7,500 PSI

Panduit

Hydraulic pump. Develops 7,500 psi output. Pump shuts off when cycle is complete. Will not release until down switch is activated. Compatible with CT-900LPHPH hydraulic hose, CT-930LPC, and CT-980LPC crimp heads sold separately. Specifications: Pump output: 7,500 psi Tank capacity: 2.5L incorporat

Part Number	Weight	Min. Quantity
CT-8250HP	35.9	N-A



Crimp Tool, controlled cycle, crimp...

Panduit

Crimps #16 – 10 Panduit insulated terminals, disconnects, and splices. Has same features as CT-400 above.

Part Number	Weight	Min. Quantity
CT-460	N-A	N-A



Hydraulic Hose for use with CT-901H...

Panduit

Electrically non-conductive 10' hose compatible with Panduit CT-901HP hydraulic pump and CT-930CH, CT-940CH and CT-980CH crimp heads, supplied pre-filled with hydraulic fluid for fast start up. Supplied with two male Parker type quick-connect fittings. Warranty: 5 years

Part Number	Weight	Min. Quantity
CT-900HPH	3.8	N-A



Crimp Head, for CT-600-A, crimps in...

Panduit

Crimping head for most #22 – 14 insulated terminals, splices, and disconnects.

Part Number	Weight	Min. Quantity
CT-500CH	N-A	N-A



Hydraulic Hose for use with CT-8250...

Panduit

Electrically non-conductive 10' hose compatible with Panduit CT-8250HP hydraulic pump and CT-930LPC and CT-980LPC crimp heads, supplied pre-filled with hydraulic fluid for fast start up. Supplied with two female Parker type quick-connect fittings. Warranty: 5 years

Part Number	Weight	Min. Quantity
CT-900LPHPH	3.8	N-A



Crimp Head, for CT-600-A, crimps in...

Panduit

Crimping head for most #22 – 10 insulated terminals and splices.

Part Number	Weight	Min. Quantity
CT-550CH	N-A	N-A



Hydraulic Pump, Electric, 10,000 PS...

Panduit

Hydraulic pump. Develops 10,000 PSI output. Pump shuts off when cycle is complete. Will not release until down switch is activated. Compatible with CT-900HPH hydraulic hose, CT-930CH, CT-940CH and CT-980CH crimp heads sold separately. Specifications: Pump output: 10,000 psi Tank capacity: 2.5L incor

Part Number	Weight	Min. Quantity
CT-901HP	35.9	N-A



CT-901RCH – Remote Control Handle for CT-901HP

HARDWARE/TAPES/
TERMINAL STRIPS

Remote Control Handle for CT-901HP



Panduit

Remote control handle provides plastic carrying handle incorporating on/off activation switch that allows operator to hold crimp head and activate CT-901HP hydraulic pump with one hand. Use with Panduit remote hydraulic crimp heads CT-930CH, CT-940CH and CT-980CH. Equipped with 3/8" Parker type qui

Part Number	Weight	Min. Quantity
CT-901RCH	4.1	N-A



Remote Foot Switch for CT-901HP and...

Panduit

Dual electrical foot switch that allows convenient "hands free" operation of the Panduit CT-901HP or CT-8250HP electric hydraulic pumps used with Panduit remote hydraulic crimp heads. Supplied with 10' electric cord that can be directly connected to Panduit hydraulic pumps. Warranty: 5 years

Part Number	Weight	Min. Quantity
CT-901RFS	8.3	N-A

Crimp Head, Remote Hydraulic, Die T...



Panduit

Terminates Panduit compression connectors: • Copper compression lugs and splices for #8 AWG – 750 kcmil code conductor • Copper compression lugs for #8 AWG – 600 kcmil flex conductor • Copper compression S Series, Pan-Term– Tubular Terminals for #8 AWG –

Part Number	Weight	Min. Quantity
CT-930CH	24	N-A

Crimp Head, Remote Hydraulic, Die T...



Panduit

Remote hydraulic crimp head provides UL Listed or Recognized terminations of Panduit copper compression lugs and splices for #8 AWG – 250 kcmil copper code conductor and 10 – 120mm² copper metric class 2R conductor. Use with Panduit CT-8250HP hydraulic pump and CT-900LPHPH 10' h

Part Number	Weight	Min. Quantity
CT-930LPCH	23.25	N-A

Crimp Head, Remote Hydraulic, Die T...



Panduit

Terminates Panduit compression connectors: • Copper compression lugs and splices for #8 AWG – 1000 kcmil code conductor • Copper compression lugs for #8 AWG – 777.7 kcmil flex conductor • Copper compression S Series, Pan-Term– Tubular Terminals for #8 –

Part Number	Weight	Min. Quantity
CT-940CH	25.66	N-A

Manual Hydraulic Crimping Tool, Die...



Panduit

Manual hydraulic Uni-Die– Dieless Crimping Tool provides UL Listed or Recognized and CSA Certified terminations of Panduit copper compression lugs and splices for #4 AWG – 750 kcmil copper code conductor. Specifications: Output: 6.2 tons Jaw opening: 1.46" Weight: 10.5 lbs. Length: 13

Part Number	Weight	Min. Quantity
CT-980	23.5	N-A

Crimp Head, Remote Hydraulic, Diele...



Panduit

Remote hydraulic crimp head provides UL Listed or Recognized and CSA Certified terminations of Panduit copper compression lugs and splices for #4 AWG – 250 kcmil code conductor. Use with Panduit CT-8250HP hydraulic pump and CT-900LPHPH 10' hydraulic hose. Specifications: Output: 4.7 tons Weig

Part Number	Weight	Min. Quantity
CT-980LPCH	11.85	N-A



Battery Cartridge, w/o LED, Tools C...

Panduit

Battery Chargers Battery Cartridge W/O LED

Part Number	Weight	Min. Quantity
CT-NLBC25	N-A	N-A

Copper Compression CTAP's, Heavy Du...



Panduit

C-Type copper compression taps, type CTAP.

Part Number	Weight	Min. Quantity
CTAP2-2-X	N-A	N-A

Copper Compression CTAP's, Heavy Du...



Panduit

C-Type copper compression taps, type CTAP.

Part Number	Weight	Min. Quantity
CTAP2-4-Q	N-A	N-A



CTAPF1-12TP-C – Copper Compression CTAP's, Thin Wal...



Copper Compression CTAP's, Heavy Du...

Panduit

C-Type copper compression taps, type CTAP.

Part Number	Weight	Min. Quantity
CTAP2_0-2-X	N-A	N-A



Copper Compression CTAP's, Heavy Du...

Panduit

C-Type copper compression taps, type CTAP.

Part Number	Weight	Min. Quantity
CTAP4_0-2-X	N-A	N-A



Copper Compression CTAP's, Heavy Du...

Panduit

C-type copper compression taps, type CTAP.

Part Number	Weight	Min. Quantity
CTAP2_0-2_0-X	N-A	N-A



Copper Compression CTAP's, Heavy Du...

Panduit

C-Type copper compression taps, type CTAP.

Part Number	Weight	Min. Quantity
CTAP4_0-2_0-X	N-A	N-A



Copper Compression CTAP's, Heavy Du...

Panduit

C-Type copper compression taps, type CTAP.

Part Number	Weight	Min. Quantity
CTAP4-4-L	N-A	N-A



Copper Compression CTAP's, Heavy Du...

Panduit

C-Type copper compression taps, type CTAP.

Part Number	Weight	Min. Quantity
CTAP4_0-4_0-X	N-A	N-A



Copper Compression CTAP's, #6 AWG S...

Panduit

C-Type copper compression taps, type CTAP.

Part Number	Weight	Min. Quantity
CTAP4-6-L	N-A	N-A



Copper Compression CTAP's, Thin Wal...

Panduit

Terminals Copper Comp CTAP's Thin Wall #3

Part Number	Weight	Min. Quantity
CTAPF1-12-C	N-A	N-A



Copper Compression CTAP's, Heavy Du...

Panduit

C-Type copper compression taps, type CTAP.

Part Number	Weight	Min. Quantity
CTAP4-8-L	N-A	N-A



Copper Compression CTAP's, Thin Wal...

Panduit

C-Type Copper Thin Wall Compression Tap, Type CTAPF-TP, 1 7/8" Wire Strip Length.

Part Number	Weight	Min. Quantity
CTAPF1-12TP-C	N-A	N-A



CTAPF10-16-C – Copper Compression CTAP's, Thin Wal...

HARDWARE/TAPES/
TERMINAL STRIPS



Copper Compression CTAP's, Thin Wal...

Panduit

C-Type copper thin wall compression tap, type CTAPF.

Part Number	Weight	Min. Quantity
CTAPF10-16-C	N-A	N-A



Copper Compression CTAP's, Thin Wal...

Panduit

C-Type copper thin wall compression tap, type CTAPF.

Part Number	Weight	Min. Quantity
CTAPF2_0-12-Q	N-A	N-A

Copper Compression CTAP's, Thin Wal...



Panduit

Terminals Copper Comp CTAP's Thin Wall #2

Part Number	Weight	Min. Quantity
CTAPF1_0-12-L	N-A	N-A



Copper Compression CTAP's, Thin Wal...

Panduit

C-Type Copper Thin Wall Compression Tap, Type CTAPF-TP, 1 7/8" Wire Strip Length.

Part Number	Weight	Min. Quantity
CTAPF2_0-12TP-Q	N-A	N-A

Copper Compression CTAP's, Thin Wal...



Panduit

C-Type Copper Thin Wall Compression Tap, Type CTAPF-TP, 1 7/8" Wire Strip Length.

Part Number	Weight	Min. Quantity
CTAPF1_0-12TP-L	N-A	N-A



Copper Compression CTAP's, Thin Wal...

Panduit

C-Type copper thin wall compression tap, type CTAPF.

Part Number	Weight	Min. Quantity
CTAPF3-12-C	N-A	N-A



Copper Compression CTAP's, Thin Wal...

Panduit

C-Type copper thin wall compression tap, type CTAPF.

Part Number	Weight	Min. Quantity
CTAPF2-12-C	N-A	N-A



Copper Compression CTAP's, Thin Wal...

Panduit

Terminals Copper Comp CTAP's Thin Wall Ti

Part Number	Weight	Min. Quantity
CTAPF3-12TP-C	N-A	N-A

Copper Compression CTAP's, Thin Wal...



Panduit

C-Type Copper Thin Wall Compression Tap, Type CTAPF-TP, 1 5/16" Wire Strip Length.

Part Number	Weight	Min. Quantity
CTAPF2-12TP-C	N-A	N-A



Copper Compression CTAP's, Thin Wal...

Panduit

C-Type copper thin wall compression tap, type CTAPF.

Part Number	Weight	Min. Quantity
CTAPF3_0-12-Q	N-A	N-A



CX125-56SLT-QY – Copper Mech Lug, 1 Hole, Fixed Tong...

HARDWARE/TAPES/
TERMINAL STRIPS



Copper Compression CTAP's, Thin Wal...

Panduit

C-Type Copper Thin Wall Compression Tap, Type CTAPF-TP, 1 7/8" Wire Strip Length.

Part Number	Weight	Min. Quantity
CTAPF3_0-12TP-Q	N-A	N-A



Copper Compression CTAP's, Thin Wal...

Panduit

C-Type copper thin wall compression tap, type CTAPF.

Part Number	Weight	Min. Quantity
CTAPF8-12-C	N-A	N-A



Copper Compression CTAP's, Thin Wal...

Panduit

Terminals COPPER COMP CTAP

Part Number	Weight	Min. Quantity
CTAPF4-12-C	N-A	N-A



Copper Compression CTAP's, Thin Wal...

Panduit

C-Type Copper Thin Wall Compression Tap, Type CTAPF-TP, 11/16" Wire Strip Length.

Part Number	Weight	Min. Quantity
CTAPF8-12TP-C	N-A	N-A



Copper Compression CTAP's, Thin Wal...

Panduit

C-Type Copper Thin Wall Compression Tap, Type CTAPF-TP, 1 5/16" Wire Strip Length.

Part Number	Weight	Min. Quantity
CTAPF4-12TP-C	N-A	N-A



:CX125-14-QY

Panduit

Copper, single barrel, one-hole, straight tongue (fixed) lug.

Part Number	Weight	Min. Quantity
CX125-14-QY	2.04	N-A



Copper Compression CTAP's, Thin Wal...

Panduit

C-Type copper thin wall compression tap, type CTAPF.

Part Number	Weight	Min. Quantity
CTAPF6-12-C	N-A	N-A



Copper Mech Lug, 1 Hole, 1 Barrel, ...

Panduit

Terminals COPP MECH LUG 1H 1BRL FIXED #4-1/0

Part Number	Weight	Min. Quantity
CX125-14SL-QY	2.04	N-A



Copper Compression CTAP's, Thin Wal...

Panduit

C-Type Copper Thin Wall Compression Tap, Type CTAPF-TP, 11/16" Wire Strip Length.

Part Number	Weight	Min. Quantity
CTAPF6-12TP-C	N-A	N-A



Copper Mech Lug, 1 Hole, Fixed Tong...

Panduit

Terminals COPPER MECH LUG 1 HOLE

Part Number	Weight	Min. Quantity
CX125-56SLT-QY	0.85	N-A



CX125-56T-QY – Copper Mech Lug, 1 Hole, Fixed Tong...

HARDWARE/TAPES/
TERMINAL STRIPS

Copper Mech Lug, 1 Hole, Fixed Tong...



Panduit

Tin-plated copper lug, single barrel, one-hole, straight tongue (fixed).

Part Number	Weight	Min. Quantity
CX125-56T-QY	0.85	N-A

Copper Mech Lug, 1 Hole, Fixed Tong...



Panduit

Tin-plated copper lug, single barrel, one-hole, straight tongue (fixed).

Part Number	Weight	Min. Quantity
CX225-56HKT-QY	6.2	N-A

Copper Mech Lug, 1 Hole, Fixed Tong...



Panduit

Tin-plated copper lug, single barrel, one-hole, straight tongue (fixed).

Part Number	Weight	Min. Quantity
CX225-38HKT-QY	1.89	N-A

:CX225-56T-QY



Panduit

Tin-plated copper lug, single barrel, one-hole, straight tongue (fixed).

Part Number	Weight	Min. Quantity
CX225-56T-QY	6.2	N-A

Copper Mech Lug, 1 Hole, Fixed Tong...



Panduit

Tin-plated copper lug, single barrel, one-hole, straight tongue (fixed).

Part Number	Weight	Min. Quantity
CX225-38T-QY	1.89	N-A

Copper Mech Lug, 1 Hole, 1 Barrel, ...



Panduit

Terminals COPPER MECHANICAL 1 BRL 1 HL #14-#6

Part Number	Weight	Min. Quantity
CX35-36-CY	2.11	N-A

Copper Mech Lug, 1 Hole, 1 Barrel, ...



Panduit

Terminals Copp Mech Lug 1H 1 BRL FIXED TONGUE

Part Number	Weight	Min. Quantity
CX225-56-QY	N-A	N-A

Copper Mech Lug, 1 Hole, Fixed Tong...



Panduit

Terminals Copper Mech Lug 1 Hole Fixed Tongue

Part Number	Weight	Min. Quantity
CX35-36T-CY	1.1	N-A

Copper Mech Lug, 1 Hole, 1 Barrel, ...



Panduit

Copper, single barrel, one-hole, straight tongue (fixed) lug.

Part Number	Weight	Min. Quantity
CX225-56HK-QY	6.205	N-A

Copper Mech Lug, 1 Hole, Fixed Tong...



Panduit

Copper Mech Lug, 1 Hole, Fixed Tongue, T

Part Number	Weight	Min. Quantity
CX400-12T-3Y	N-A	N-A



DCF10EI – LD10 Low Voltage Drop Ceiling / Ent...



Copper Mech Lug, 1 Hole, 1 Barrel, ...

Panduit

Terminals COPPER MECHANICAL 1 BRL 1 HL #14-#4

Part Number	Weight	Min. Quantity
CX70-14-CY	3.74	N-A



Drop Ceiling/Entrance End Power Rat...

Panduit

Power rated drop ceiling/entrance end fitting for use with LD3, LDPH3, LDS3, LDS5, LDPH5, LDS5, LD10 and LDPH10 raceway. Use CA3 or CA5 adapters for LD3/LDPH3/LDS3 and LDS/LDPH5/LDS5 profile raceway; adapters not required for LD10 and LDPH10 raceway.

Part Number	Weight	Min. Quantity
DCEFXEI-X	N-A	N-A



Copper Mech Lug, 1 Hole, Fixed Tong...

Panduit

Copper Mech Lug, 1 Hole, Fixed Tongue, T

Part Number	Weight	Min. Quantity
CX70-14T-CY	3.45	N-A



Drop Ceiling/Entrance End Power Rat...

Panduit

Power rated drop ceiling/entrance end fitting for use with LD3, LDPH3, LDS3, LDS5, LDPH5, LDS5, LD10 and LDPH10 raceway. Use CA3 or CA5 adapters for LD3/LDPH3/LDS3 and LDS/LDPH5/LDS5 profile raceway; adapters not required for LD10 and LDPH10 raceway.

Part Number	Weight	Min. Quantity
DCEFXIG-X	N-A	N-A



Copper Mech Lug, 1 Hole, 2 Barrel, ...

Panduit

Copper Mech Lug, 1 Hole, 2 Barrel, Offse

Part Number	Weight	Min. Quantity
DC450-38-3Y	1.89	N-A



Drop Ceiling/Entrance End Power Rat...

Panduit

Power rated drop ceiling/entrance end fitting for use with LD3, LDPH3, LDS3, LDS5, LDPH5, LDS5, LD10 and LDPH10 raceway. Use CA3 or CA5 adapters for LD3/LDPH3/LDS3 and LDS/LDPH5/LDS5 profile raceway; adapters not required for LD10 and LDPH10 raceway.

Part Number	Weight	Min. Quantity
DCEFXIW-X	N-A	N-A



Copper Mech Lug, 1 Hole, 2 Barrel, ...

Panduit

Copper Mech Lug, 1 Hole, 2 Barrel, Offse

Part Number	Weight	Min. Quantity
DC600-38-3Y	3.1551	N-A



Drop Ceiling/Entrance End Power Rat...

Panduit

Power rated drop ceiling/entrance end fitting for use with LD3, LDPH3, LDS3, LDS5, LDPH5, LDS5, LD10 and LDPH10 raceway. Use CA3 or CA5 adapters for LD3/LDPH3/LDS3 and LDS/LDPH5/LDS5 profile raceway; adapters not required for LD10 and LDPH10 raceway.

Part Number	Weight	Min. Quantity
DCEFXWH-X	N-A	N-A



Copper Mech Lug, 1 Hole, 2 Barrel, ...

Panduit

Copper Mech Lug, 1 Hole, 2 Barrel, Offse

Part Number	Weight	Min. Quantity
DC800-12-3Y	4.75	N-A



LD10 Low Voltage Drop Ceiling / Ent...

Panduit

Drop ceiling/entrance end fitting for use with LD10 raceway.

Part Number	Weight	Min. Quantity
DCF10EI	N-A	N-A



DCF10IG-X – LD10 Low Voltage Drop Ceiling / Ent...

HARDWARE/TAPES/
TERMINAL STRIPS



LD10 Low Voltage Drop Ceiling / Ent...

Panduit

Drop ceiling/entrance end fitting for use with LD10 raceway.

Part Number	Weight	Min. Quantity
DCF10IG-X	N-A	N-A



LD3 Low Voltage Drop Ceiling / Entr...

Panduit

Low voltage drop ceiling/entrance end fitting for use with LD3 raceway.

Part Number	Weight	Min. Quantity
DCF31W-X	N-A	N-A



LD10 Low Voltage Drop Ceiling / Ent...

Panduit

Drop ceiling/entrance end fitting for use with LD10 raceway.

Part Number	Weight	Min. Quantity
DCF10IW-X	N-A	N-A



LD3 Low Voltage Drop Ceiling / Entr...

Panduit

Low voltage drop ceiling/entrance end fitting for use with LD3 raceway.

Part Number	Weight	Min. Quantity
DCF3WH-X	N-A	N-A



LD10 Low Voltage Drop Ceiling / Ent...

Panduit

Drop ceiling/entrance end fitting for use with LD10 raceway.

Part Number	Weight	Min. Quantity
DCF10WH-X	N-A	N-A



LD5 Low Voltage Drop Ceiling / Entr...

Panduit

Drop ceiling/entrance end fitting for use with LD5 raceway.

Part Number	Weight	Min. Quantity
DCF5EI	N-A	N-A



LD3 Low Voltage Drop Ceiling / Entr...

Panduit

Low voltage drop ceiling/entrance end fitting for use with LD3 raceway.

Part Number	Weight	Min. Quantity
DCF3EI	N-A	N-A



LD5 Low Voltage Drop Ceiling / Entr...

Panduit

Drop ceiling/entrance end fitting for use with LD5 raceway.

Part Number	Weight	Min. Quantity
DCF5IG-X	N-A	N-A



LD3 Low Voltage Drop Ceiling / Entr...

Panduit

Low voltage drop ceiling/entrance end fitting for use with LD3 raceway.

Part Number	Weight	Min. Quantity
DCF3IG-X	N-A	N-A



LD5 Low Voltage Drop Ceiling / Entr...

Panduit

Drop ceiling/entrance end fitting for use with LD5 raceway.

Part Number	Weight	Min. Quantity
DCF5IW-X	N-A	N-A



DMNF2-488FIB-3K – Metric Fem Disconnect, nylon fully ...



LD5 Low Voltage Drop Ceiling / Entr...

Panduit

Drop ceiling/entrance end fitting for use with LD5 raceway.

Part Number	Weight	Min. Quantity
DCF5WH-X	N-A	N-A

Metric Fem Disconnect, nylon fully ...



Panduit

Metric Fem Disconnect, nylon fully insul

Part Number	Weight	Min. Quantity
DMNF1-285FIB-3K	N-A	N-A



Single Gang Standard 2-piece DIN Bo...

Panduit

Single Gang Standard 2-piece DIN Box. Co

Part Number	Weight	Min. Quantity
DJBXEI	N-A	N-A



Metric Fem Disconnect, nylon fully ...

Panduit

Metric Fem Disconnect, nylon fully insul

Part Number	Weight	Min. Quantity
DMNF1-288FIB-3K	N-A	N-A



Single Gang Standard 2-piece DIN Bo...

Panduit

Single Gang Standard 2-piece DIN Box. Co

Part Number	Weight	Min. Quantity
DJBXIG	N-A	N-A



Metric Fem Disconnect, nylon fully ...

Panduit

Metric Fem Disconnect, nylon fully insul

Part Number	Weight	Min. Quantity
DMNF1-485FIB-3K	N-A	N-A



Single Gang Standard 2-piece DIN Bo...

Panduit

Single Gang Standard 2-piece DIN Box.

Part Number	Weight	Min. Quantity
DJBXIW	N-A	N-A



Metric Fem Disconnect, nylon fully ...

Panduit

Metric Fem Disconnect, nylon fully insul

Part Number	Weight	Min. Quantity
DMNF1-63FIB-3K	N-A	N-A



Single Gang Standard 2-piece DIN Bo...

Panduit

Single Gang Standard 2-piece DIN Box. Co

Part Number	Weight	Min. Quantity
DJBXWH	N-A	N-A



Metric Fem Disconnect, nylon fully ...

Panduit

Metric Fem Disconnect, nylon fully insul

Part Number	Weight	Min. Quantity
DMNF2-488FIB-3K	N-A	N-A

HARDWARE/TAPES/
TERMINAL STRIPS



DMNF2-63FIBX-2K – Metric Fem Disconnect, nylon fully ...

HARDWARE/TAPES/
TERMINAL STRIPS



Metric Fem Disconnect, nylon fully ...

Panduit
Metric Fem Disconnect, nylon fully insul

Part Number	Weight	Min. Quantity
DMNF2-63FIBX-2K	N-A	N-A



Metric Fem Disconnect, nylon fully ...

Panduit
Metric Fem Disconnect, nylon fully insul

Part Number	Weight	Min. Quantity
DMNF6-63FIB-2K	N-A	N-A



Metric Piggyback Disconnect, vinyl ...

Panduit
Metric Piggyback Disconnect, vinyl barre

Part Number	Weight	Min. Quantity
DMV2-63P-X	N-A	N-A



Female Disconnect, compressor tab, ...

Panduit
Disconnect, compressor tab, nylon, fully insulated, #12 & #20; 10 AWG, .250 X .032 tab.

Part Number	Weight	Min. Quantity
DNF10250FIBC-2K	N-A	N-A



Fem Disconnect, nyl ful insul, mtl ...

Panduit
Fem Disconnect, nyl ful insul, mtl slv,

Part Number	Weight	Min. Quantity
DNF14-250FI-C	N-A	N-A



Non-Adhesive Paper, 110 Block Desig...

Panduit
Non-Adhesive Paper, 110 Block Designatio

Part Number	Weight	Min. Quantity
DSL110	N-A	N-A



Non-Adhesive Paper, 110 Block Desig...

Panduit
Non-Adhesive Paper, 110 Block Designatio

Part Number	Weight	Min. Quantity
DSL1100R	N-A	N-A



Non-Adhesive Paper, 7.9" W x .484'...

Panduit
Non-Adhesive Paper, 7.9" W x .484" H, Re

Part Number	Weight	Min. Quantity
DSL110RD	N-A	N-A



Non-Adhesive Tag Stock, Giga Punch ...

Panduit
Non-Adhesive Tag Stock, Giga Punch Hi-De

Part Number	Weight	Min. Quantity
DSLGP9	N-A	N-A



LD10 Low Voltage End Cap Fitting

Panduit
End cap fitting for use with LD10 raceway.

Part Number	Weight	Min. Quantity
ECF10EI-X	N-A	N-A



ECF5WH-E – LD5 Low Voltage End Cap Fitting

HARDWARE/TAPES/
TERMINAL STRIPS



LD10 Low Voltage End Cap Fitting

Panduit

End cap fitting for use with LD10 raceway.

Part Number	Weight	Min. Quantity
ECF10IG-X	N-A	N-A



LD3 Low Voltage End Cap Fitting

Panduit

End cap fitting for use with LD3 raceway.

Part Number	Weight	Min. Quantity
ECF3WH-E	N-A	N-A



LD10 Low Voltage End Cap Fitting

Panduit

End cap fitting for use with LD10 raceway.

Part Number	Weight	Min. Quantity
ECF10IW-X	N-A	N-A



LD5 Low Voltage End Cap Fitting

Panduit

Wire Ducting LD5 Low Voltage End cap fitting

Part Number	Weight	Min. Quantity
ECF5EI-E	N-A	N-A



LD10 Low Voltage End Cap Fitting

Panduit

End cap fitting for use with LD10 raceway.

Part Number	Weight	Min. Quantity
ECF10WH-X	N-A	N-A



LD5 Low Voltage End Cap Fitting

Panduit

End cap fitting for use with LD5 raceway.

Part Number	Weight	Min. Quantity
ECF5IG-E	N-A	N-A



LD3 Low Voltage End Cap Fitting

Panduit

End cap fitting for use with LD3 raceway.

Part Number	Weight	Min. Quantity
ECF3EI-E	N-A	N-A



LD5 Low Voltage End Cap Fitting

Panduit

End cap fitting for use with LD5 raceway.

Part Number	Weight	Min. Quantity
ECF5IW-E	N-A	N-A



LD3 Low Voltage End Cap Fitting

Panduit

End cap fitting for use with LD3 raceway.

Part Number	Weight	Min. Quantity
ECF3IW-E	N-A	N-A



LD5 Low Voltage End Cap Fitting

Panduit

End cap fitting for use with LD5 raceway.

Part Number	Weight	Min. Quantity
ECF5WH-E	N-A	N-A



ECFX10EI-X – LDPH10 / LD2P10 Power Rated End Cap...

HARDWARE/TAPES/
TERMINAL STRIPS



LDPH10 / LD2P10 Power Rated End Cap...

Panduit

End cap fitting for use with LDPH10 and LD2P10 raceway.

Part Number	Weight	Min. Quantity
ECFX10EI-X	N-A	N-A

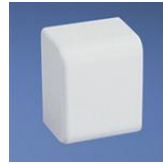

LDPH3 / LDS3 Power Rated End Cap Fi...

Panduit

End cap fitting for use with LDPH3 and LDS3 raceway.

Part Number	Weight	Min. Quantity
ECFX3IG-X	N-A	N-A



LDPH10 / LD2P10 Power Rated End Cap...

Panduit

End cap fitting for use with LDPH10 and LD2P10 raceway.

Part Number	Weight	Min. Quantity
ECFX10IG-X	N-A	N-A



LDPH3 / LDS3 Power Rated End Cap Fi...

Panduit

End cap fitting for use with LDPH3 and LDS3 raceway.

Part Number	Weight	Min. Quantity
ECFX3IW-X	N-A	N-A



LDPH10 / LD2P10 Power Rated End Cap...

Panduit

End cap fitting for use with LDPH10 and LD2P10 raceway.

Part Number	Weight	Min. Quantity
ECFX10IW-X	N-A	N-A



LDPH3 / LDS3 Power Rated End Cap Fi...

Panduit

End cap fitting for use with LDPH3 and LDS3 raceway.

Part Number	Weight	Min. Quantity
ECFX3WH-X	N-A	N-A



LDPH10 / LD2P10 Power Rated End Cap...

Panduit

End cap fitting for use with LDPH10 and LD2P10 raceway.

Part Number	Weight	Min. Quantity
ECFX10WH-X	N-A	N-A



LDPH5 / LDS5 Power Rated End Cap Fi...

Panduit

End cap fitting for use with LDPH5 and LDS5 raceway.

Part Number	Weight	Min. Quantity
ECFX5EI-X	N-A	N-A



LDPH3 / LDS3 Power Rated End Cap Fi...

Panduit

End cap fitting for use with LDPH3 and LDS3 raceway.

Part Number	Weight	Min. Quantity
ECFX3EI-X	N-A	N-A



LDPH5 / LDS5 Power Rated End Cap Fi...

Panduit

End cap fitting for use with LDPH5 and LDS5 raceway.

Part Number	Weight	Min. Quantity
ECFX5IG-X	N-A	N-A

EEFXEI – LD2P10 Entrance End Fitting



LDPH5 / LDS5 Power Rated End Cap Fi...

Panduit

End cap fitting for use with LDPH5 and LDS5 raceway.

Part Number	Weight	Min. Quantity
ECFX5IW-X	N-A	N-A



Single Gang Rectangular Screw-On Fa...

Panduit

Single Gang Rectangular Screw-On Facepla

Part Number	Weight	Min. Quantity
ECPGIW	N-A	N-A



LDPH5 / LDS5 Power Rated End Cap Fi...

Panduit

End cap fitting for use with LDPH5 and LDS5 raceway.

Part Number	Weight	Min. Quantity
ECFX5WH-X	N-A	N-A

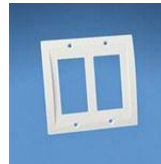

Double Gang Rectangular Screw-On Fa...

Panduit

Double Gang Rectangular Screw-On Facepla

Part Number	Weight	Min. Quantity
ECPGIW-2G	N-A	N-A



Single Gang Rectangular Screw-On Fa...

Panduit

Single Gang Rectangular Screw-On Facepla

Part Number	Weight	Min. Quantity
ECPGEI	N-A	N-A



Single Gang Rectangular Screw-On Fa...

Panduit

Single Gang Rectangular Screw-On Facepla

Part Number	Weight	Min. Quantity
ECPGWH	N-A	N-A



Double Gang Rectangular Screw-On Fa...

Panduit

Double Gang Rectangular Screw-On Facepla

Part Number	Weight	Min. Quantity
ECPGEI-2G	N-A	N-A



Double Gang Rectangular Screw-On Fa...

Panduit

Double Gang Rectangular Screw-On Facepla

Part Number	Weight	Min. Quantity
ECPGWH-2G	N-A	N-A



Single Gang Rectangular Screw-On Fa...

Panduit

Single Gang Rectangular Screw-On Facepla

Part Number	Weight	Min. Quantity
ECPGIG	N-A	N-A



LD2P10 Entrance End Fitting

Panduit

Entrance end fitting for LD2P10 raceway. Breakouts for 1/2" and 3/4" diameter conduit.

Part Number	Weight	Min. Quantity
EEFXEI	N-A	N-A

EEFXIG – LD2P10 Entrance End Fitting

HARDWARE/TAPES/
TERMINAL STRIPS



LD2P10 Entrance End Fitting

Panduit

Entrance end fitting for LD2P10 raceway. Breakouts for 1/2" and 3/4" diameter conduit.

Part Number	Weight	Min. Quantity
EEFXIG	N-A	N-A



LD2P10 Entrance End Fitting

Panduit

Entrance end fitting for LD2P10 raceway. Breakouts for 1/2" and 3/4" diameter conduit.

Part Number	Weight	Min. Quantity
EEFXIW	N-A	N-A



LD2P10 Entrance End Fitting

Panduit

Entrance end fitting for LD2P10 raceway. Breakouts for 1/2" and 3/4" diameter conduit.

Part Number	Weight	Min. Quantity
EEFXWH	N-A	N-A



Laser/Dot Matrix, Non-Adhesive Paper...

Panduit

Laser/Dot Matrix, Non-Adhesive Paper, Ta

Part Number	Weight	Min. Quantity
EFPT-1	N-A	N-A



Accessory, Plastic Bolt and Nut Kit...

Panduit

1/4" plastic bolts and wing nuts fastens channel and fittings together for added strength and rigidity.

Part Number	Weight	Min. Quantity
F14PWN-L	N-A	N-A



OM2, Eight Individual LC Connectors...

Panduit

OM2, Eight Individual LC Connectors to P

Part Number	Weight	Min. Quantity
F508B10-NM1	N-A	N-A



OM2, Eight Individual LC Connectors...

Panduit

OM2, Eight Individual LC Connectors to P

Part Number	Weight	Min. Quantity
F508B10-NM2	N-A	N-A



OM2, Eight Individual LC Connectors...

Panduit

OM2, Eight Individual LC Connectors to P

Part Number	Weight	Min. Quantity
F508B10-NM3	N-A	N-A



OM2, Twelve Individual LC Connector...

Panduit

OM2, Twelve Individual LC Connectors to

Part Number	Weight	Min. Quantity
F512B10-NM1	N-A	N-A



OM2, Twelve Individual LC Connector...

Panduit

OM2, Twelve Individual LC Connectors to

Part Number	Weight	Min. Quantity
F512B10-NM2	N-A	N-A



F80-12-M – Ferrule, non-insulated, 14 AWG (2.5...

OM2, Twelve Individual LC Connector...**PANDUIT®**

Panduit

OM2, Twelve Individual LC Connectors to

Part Number	Weight	Min. Quantity
F512B10-NM3	N-A	N-A

Ferrule, non-insulated, 18 AWG (1.0...**PANDUIT®**

Panduit

Terminals FERRULE NON-INS 18 AWG .47"

Part Number	Weight	Min. Quantity
F77-12-M	N-A	N-A

Ferrule, non-insulated, 24 AWG (0.2...**PANDUIT®**

Panduit

Terminals Ferrule non-insul 24 AWG (.25mm)

Part Number	Weight	Min. Quantity
F73-7-M	N-A	N-A

Ferrule, non-insulated, 16 AWG (1.5...**PANDUIT®**

Panduit

Terminals Ferrule 16AWG 0.47" Non Insulated

Part Number	Weight	Min. Quantity
F78-12-M	N-A	N-A

Ferrule, non-insulated, 24 AWG (0.3...**PANDUIT®**

Panduit

Ferrule, non-insulated, 24 AWG wire range.

Part Number	Weight	Min. Quantity
F74-7-M	N-A	N-A

Ferrule, non-insulated, 16 AWG (1.5...**PANDUIT®**

Panduit

Ferrule, non-insulated, 16 AWG wire range.

Part Number	Weight	Min. Quantity
F78-18-M	N-A	N-A

Ferrule, non-insulated, 22 AWG (0.5...**PANDUIT®**

Panduit

Terminals Ferrule non-insul 22 AWG (.50mm)

Part Number	Weight	Min. Quantity
F75-10-M	N-A	N-A

Ferrule, non-insulated, 16 AWG (1.5...**PANDUIT®**

Panduit

Ferrule, non-insulated, 16 AWG wire range.

Part Number	Weight	Min. Quantity
F78-20-M	N-A	N-A

Ferrule, non-insulated, 18 AWG (1.0...**PANDUIT®**

Panduit

Ferrule, non-insulated, 18 AWG wire range.

Part Number	Weight	Min. Quantity
F77-10-M	N-A	N-A

Ferrule, non-insulated, 14 AWG (2.5...**PANDUIT®**

Panduit

Terminals Ferrule 14AWG 0.47" Non Insulated

Part Number	Weight	Min. Quantity
F80-12-M	N-A	N-A

F80-18-M – Ferrule, non-insulated, 14 AWG (2.5...

HARDWARE/TAPES/
TERMINAL STRIPS

PANDUIT® Ferrule, non-insulated, 14 AWG (2.5...

Panduit
Terminals Ferrule non-insul 14 AWG (2.5mm)

Part Number	Weight	Min. Quantity
F80-18-M	N-A	N-A

PANDUIT® Ferrule, non-insulated, 12 AWG (4.0...

Panduit
Terminals Ferrule 12AWG 0.71" Non Insulated

Part Number	Weight	Min. Quantity
F81-18-M	N-A	N-A

PANDUIT® Ferrule, non-insulated, 14 AWG (2.5...

Panduit
Ferrule, non-insulated, 14 AWG wire range.

Part Number	Weight	Min. Quantity
F80-20-M	N-A	N-A

PANDUIT® Ferrule, non-insulated, 12 AWG (4.0...

Panduit
Ferrule, non-insulated, 12 AWG wire range.

Part Number	Weight	Min. Quantity
F81-20-M	N-A	N-A

PANDUIT® Ferrule, non-insulated, 14 AWG (2.5...

Panduit
Terminals Ferrule 14AWG 0.31" Non Insulated

Part Number	Weight	Min. Quantity
F80-8-M	N-A	N-A

PANDUIT® Ferrule, non-insulated, 10 AWG (6.0...

Panduit
Ferrule, non-insulated, 10 AWG wire range.

Part Number	Weight	Min. Quantity
F82-12-M	N-A	N-A

PANDUIT® Ferrule, non-insulated, 12 AWG (4.0...

Panduit
Ferrule, non-insulated, 12 AWG wire range.

Part Number	Weight	Min. Quantity
F81-10-M	N-A	N-A

PANDUIT® Ferrule, non-insulated, 10 AWG (6.0...

Panduit
Terminals FERRULE NON-INS 10 AWG .59"

Part Number	Weight	Min. Quantity
F82-15-M	N-A	N-A

PANDUIT® Ferrule, non-insulated, 12 AWG (4.0...

Panduit
Terminals Ferrule 12AWG 0.47" Non Insulated

Part Number	Weight	Min. Quantity
F81-12-M	N-A	N-A

PANDUIT® Ferrule, non-insulated, 10 AWG (6.0...

Panduit
Ferrule, non-insulated, 10 AWG wire range.

Part Number	Weight	Min. Quantity
F82-18-M	N-A	N-A

F84-18-TL – Ferrule, non-insulated, 6 AWG (16.0...

HARDWARE/TAPES/
TERMINAL STRIPS

Ferrule, non-insulated, 10 AWG (6.0...



Panduit

Ferrule, non-insulated, 10 AWG wire range.

Part Number	Weight	Min. Quantity
F82-20-M	N-A	N-A

Ferrule, non-insulated, 8 AWG (10.0...



Panduit

Ferrule, non-insulated, 8 AWG (10.0mm??)

Part Number	Weight	Min. Quantity
F83-25-3M	N-A	N-A

Ferrule, non-insulated, 8 AWG (10.0...



Panduit

Ferrule, non-insulated, 8 AWG wire range.

Part Number	Weight	Min. Quantity
F83-12-D	N-A	N-A

Ferrule, non-insulated, 8 AWG (10.0...



Panduit

Terminals FERRULE NON-INSUL

Part Number	Weight	Min. Quantity
F83-25-D	N-A	N-A

Ferrule, non-insulated, 8 AWG (10.0...



Panduit

Terminals FERRULE NON-INS 8 AWG .59"

Part Number	Weight	Min. Quantity
F83-15-D	N-A	N-A

Ferrule, non-insulated, 6 AWG (16.0...



Panduit

Ferrule, non-insulated, 6 AWG wire range.

Part Number	Weight	Min. Quantity
F84-12-TL	N-A	N-A

Ferrule, non-insulated, 8 AWG (10.0...



Panduit

Ferrule, non-insulated, 8 AWG wire range.

Part Number	Weight	Min. Quantity
F83-18-D	N-A	N-A

Ferrule, non-insulated, 6 AWG (16.0...



Panduit

Ferrule, non-insulated, 6 AWG wire range.

Part Number	Weight	Min. Quantity
F84-15-TL	N-A	N-A

Ferrule, non-insulated, 8 AWG (10.0...



Panduit

Ferrule, non-insulated, 8 AWG wire range.

Part Number	Weight	Min. Quantity
F83-20-D	N-A	N-A

Ferrule, non-insulated, 6 AWG (16.0...



Panduit

Ferrule, non-insulated, 6 AWG wire range.

Part Number	Weight	Min. Quantity
F84-18-TL	N-A	N-A



F84-20-TL – Ferrule, non-insulated, 6 AWG (16.0...

HARDWARE/TAPES/
TERMINAL STRIPS



Ferrule, non-insulated, 6 AWG (16.0...

Panduit

Ferrule, non-insulated, 6 AWG wire range.

Part Number	Weight	Min. Quantity
F84-20-TL	N-A	N-A



Ferrule, non-insulated, 6 AWG (16.0...

Panduit

Ferrule, non-insulated, 6 AWG (16.0mm??)

Part Number	Weight	Min. Quantity
F84-25-3M	N-A	N-A



Ferrule, non-insulated, 6 AWG (16.0...

Panduit

Terminals FERRULE NON-INSUL

Part Number	Weight	Min. Quantity
F84-25-TL	N-A	N-A



Ferrule, non-insulated, 6 AWG (16.0...

Panduit

Ferrule, non-insulated, 6 AWG wire range.

Part Number	Weight	Min. Quantity
F84-32-TL	N-A	N-A



Ferrule, non-insulated, 4 AWG (25.0...

Panduit

Ferrule, non-insulated, 4 AWG wire range.

Part Number	Weight	Min. Quantity
F85-12-C	N-A	N-A



Ferrule, non-insulated, 4 AWG (25.0...

Panduit

Terminals Ferrule non-insul 4 AWG (25.0mm)

Part Number	Weight	Min. Quantity
F85-15-C	N-A	N-A



Ferrule, non-insulated, 4 AWG (25.0...

Panduit

Terminals Ferrule non-insul 4 AWG (25.0mm)

Part Number	Weight	Min. Quantity
F85-18-C	N-A	N-A



Ferrule, non-insulated, 4 AWG (25.0...

Panduit

Ferrule, non-insulated, 4 AWG wire range.

Part Number	Weight	Min. Quantity
F85-25-C	N-A	N-A



Ferrule, non-insulated, 4 AWG (25.0...

Panduit

Ferrule, non-insulated, 4 AWG wire range.

Part Number	Weight	Min. Quantity
F85-32-C	N-A	N-A



Ferrule, non-insulated, 2 AWG (35.0...

Panduit

Ferrule, non-insulated, 2 AWG wire range.

Part Number	Weight	Min. Quantity
F86-18-C	N-A	N-A



F90-25-L – Ferrule, non-insulated, 3/0 AWG (95...

HARDWARE/TAPES/
TERMINAL STRIPS

Ferrule, non-insulated, 2 AWG (35.0...



Panduit

Ferrule, non-insulated, 2 AWG wire range.

Part Number	Weight	Min. Quantity
F86-20-C	N-A	N-A

Ferrule, non-insulated, 1 AWG (50.0...



Panduit

Ferrule, non-insulated, 1 AWG wire range.

Part Number	Weight	Min. Quantity
F87-25-C	N-A	N-A

Ferrule, non-insulated, 2 AWG (35.0...



Panduit

Ferrule, non-insulated, 2 AWG wire range.

Part Number	Weight	Min. Quantity
F86-25-C	N-A	N-A

Ferrule, non-insulated, 1 AWG (50.0...



Panduit

Ferrule, non-insulated, 1 AWG wire range.

Part Number	Weight	Min. Quantity
F87-32-C	N-A	N-A

Ferrule, non-insulated, 2 AWG (35.0...



Panduit

Ferrule, non-insulated, 2 AWG wire range.

Part Number	Weight	Min. Quantity
F86-32-C	N-A	N-A

Ferrule, non-insulated, 2/0 AWG (70...



Panduit

Ferrule, non-insulated, 2/0 AWG (70.0mm

Part Number	Weight	Min. Quantity
F89-25-L	N-A	N-A

Ferrule, non-insulated, 1 AWG (50.0...



Panduit

Terminals FERRULE NON-INSULATED

Part Number	Weight	Min. Quantity
F87-18-C	N-A	N-A

Ferrule, non-insulated, 2/0 AWG (70...



Panduit

Terminals FERRULE NON-INSUL 2/0 AWG

Part Number	Weight	Min. Quantity
F89-32-L	N-A	N-A

Ferrule, non-insulated, 1 AWG (50.0...



Panduit

Ferrule, non-insulated, 1 AWG wire range.

Part Number	Weight	Min. Quantity
F87-22-C	N-A	N-A

Ferrule, non-insulated, 3/0 AWG (95...



Panduit

Ferrule, non-insulated, 3/0 AWG (95.0mm

Part Number	Weight	Min. Quantity
F90-25-L	N-A	N-A



F90-30-L – Ferrule, non-insulated, 3/0 AWG (95...

HARDWARE/TAPES/
TERMINAL STRIPS

PANDUIT® Ferrule, non-insulated, 3/0 AWG (95...

Panduit

Ferrule, non-insulated, 3/0 AWG (95.0mm)

Part Number	Weight	Min. Quantity
F90-30-L	N-A	N-A

PANDUIT® Ferrule, No Sleeve, 300 kcmil (150 ...

Panduit

Ferrule, non-insulated, 300 kcmil wire range.

Part Number	Weight	Min. Quantity
F92-38-L	N-A	N-A

PANDUIT® Ferrule, non-insulated, 3/0 AWG (95...

Panduit

Ferrule, non-insulated, 3/0 AWG (95.0mm)

Part Number	Weight	Min. Quantity
F90-32-L	N-A	N-A

PANDUIT® Ferrule, No Sleeve, 350 kcmil (185....

Panduit

Ferrule, non-insulated, 350 kcmil wire range.

Part Number	Weight	Min. Quantity
F93-32-Q	N-A	N-A

PANDUIT® Ferrule, No Sleeve, 4/0 AWG - 250 k...

Panduit

Ferrule, non-insulated, 4/0 AWG wire range.

Part Number	Weight	Min. Quantity
F91-32-L	N-A	N-A

PANDUIT® Ferrule, No Sleeve, 350 kcmil (185....

Panduit

Ferrule, non-insulated, 350 kcmil wire range.

Part Number	Weight	Min. Quantity
F93-40-Q	N-A	N-A

PANDUIT® Ferrule, No Sleeve, 4/0 AWG -250 kc...

Panduit

Ferrule, non-insulated, 4/0 AWG wire range.

Part Number	Weight	Min. Quantity
F91-40-L	N-A	N-A

PANDUIT® Ferrule, No Sleeve, 400 kcmil (240....

Panduit

Ferrule, non-insulated, 400 kcmil wire range.

Part Number	Weight	Min. Quantity
F94-40-Q	N-A	N-A

PANDUIT® Ferrule, No Sleeve, 300 kcmil (150....

Panduit

Ferrule, non-insulated, 300 kcmil wire range.

Part Number	Weight	Min. Quantity
F92-32-L	N-A	N-A



Panduit Fitting, Adapter from 4" x 4" (10...

Panduit

Fitting, Adapter from 4" x 4" (100mm x 1

Part Number	Weight	Min. Quantity
FADC4X4	N-A	N-A

FCM1.2-S6-T14 – Flat Cable Mount, #6 Screw (M3), 1....



Coupler, 2" x 2" (50mm x 50mm), F...

Panduit

Pre-assembled coupler quickly joins two sections of hinged channel and/or fittings. Mechanically attaches without tightening bolts. Bolts release using 5/16" nut driver to allow coupler to be removed if necessary.

Part Number	Weight	Min. Quantity
FBC2X2BL	N-A	N-A



Coupler, 2" x 2" (50mm x 50mm), F...

Panduit

Pre-assembled coupler quickly joins two sections of hinged channel and/or fittings. Mechanically attaches without tightening bolts. Bolts release using 5/16" nut driver to allow coupler to be removed if necessary.

Part Number	Weight	Min. Quantity
FBC2X2LG	N-A	N-A



Coupler, 2" x 2" (50mm x 50mm), F...

Panduit

Pre-assembled coupler quickly joins two sections of hinged channel and/or fittings. Mechanically attaches without tightening bolts. Bolts release using 5/16" nut driver to allow coupler to be removed if necessary.

Part Number	Weight	Min. Quantity
FBC2X2OR	N-A	N-A



Flat Cable Clip, Adh., Any Width

Panduit

Cable Mounting & Accessories FLAT CABLE CLIP ADHESIVE BACK

Part Number	Weight	Min. Quantity
FCC5-A-D8	N-A	N-A



:FCE1UA

Panduit

Holds up to four QuickNet™ Cassettes, FAP adapter panels, or FOSM splice modules. Open access version of FCE1U enclosure. Dimensions: 1.73"H x 17.60"W x 16.30"D (43.9mm x 447.0mm x 414.0mm)

Part Number	Weight	Min. Quantity
FCE1UA	N-A	N-A



:FCE2U

Panduit

Holds up to eight QuickNet™ Cassettes, FAP adapter panels, or FOSM splice modules. Dimensions: 3.48"H x 17.60"W x 16.30"D (88.4mm x 447.0mm x 414.0mm)

Part Number	Weight	Min. Quantity
FCE2U	N-A	N-A



:FCE4U

Panduit

Holds up to twelve QuickNet™ Cassettes, FAP adapter panels, or FOSM splice modules. Dimensions: 6.98"H x 17.60"W x 16.30"D (177.0mm x 447.0mm x 414.0mm)

Part Number	Weight	Min. Quantity
FCE4U	N-A	N-A



Double Gang Bezel For 2.17" x 2.17...

Panduit

Double Gang Bezel For 2.17" x 2.17" Sch

Part Number	Weight	Min. Quantity
FCFP2PIW-X	N-A	N-A



Flat Cable Mount, #6 Screw (M3), 1'...

Panduit

Flat Cable Mount, #6 Screw (M3), 1" (25.

Part Number	Weight	Min. Quantity
FCM1-S6-C30	N-A	N-A



Flat Cable Mount, #6 Screw (M3), 1....

Panduit

Screw Mounted Latching Flat Cable Holder

Part Number	Weight	Min. Quantity
FCM1.2-S6-T14	N-A	N-A

FCM2-A-T14 – Flat Cable Mount, Adh., 2" (50.8mm...

HARDWARE/TAPES/
TERMINAL STRIPS



Flat Cable Mount, Adh., 2" (50.8mm...

Panduit

Cable Mounting & Accessories FLAT CABLE MOUNT ADHESIVE

Part Number	Weight	Min. Quantity
FCM2-A-T14	N-A	N-A



Flat Cable Plate, 3" (76.2mm) W Ca...

Panduit

Flat Cable Mounting Plate

Part Number	Weight	Min. Quantity
FCPI3-C20	N-A	N-A



Flat Cable Mount, #6 Screw (M3), 3...

Panduit

Screw Mounted Latching Flat Cable Holder

Part Number	Weight	Min. Quantity
FCM3.25-S6-T14	N-A	N-A



Fitting, End Cap, 2" x 2" (50mm x...

Panduit

Used for closing off open ends of the hinged channel or fittings. No coupler required. Push-on installation.

Part Number	Weight	Min. Quantity
FHDEC2X2BL	N-A	N-A



Flat Cable Plate, 1" (25.4mm) W Ca...

Panduit

Flat Cable Mounting Plate

Part Number	Weight	Min. Quantity
FCPI1-C20	N-A	N-A



Fitting, End Cap, 2" x 2" (50mm x...

Panduit

Used for closing off open ends of the hinged channel or fittings. No coupler required. Push-on installation.

Part Number	Weight	Min. Quantity
FHDEC2X2LG	N-A	N-A



Flat Cable Plate, 1" (25.4mm) W Ca...

Panduit

Flat Cable Mounting Plate

Part Number	Weight	Min. Quantity
FCPI1-M20	N-A	N-A



Fitting, End Cap, 2" x 2" (50mm x...

Panduit

Used for closing off open ends of the hinged channel or fittings. No coupler required. Push-on installation.

Part Number	Weight	Min. Quantity
FHDEC2X2OR	N-A	N-A



Flat Cable Plate, 2" (50.8mm) W Ca...

Panduit

Flat Cable Mounting Plate

Part Number	Weight	Min. Quantity
FCPI2-M20	N-A	N-A



Fitting, End Cap, 2" x 2" (50mm x...

Panduit

Used for closing off open ends of the hinged channel or fittings. No coupler required. Push-on installation.

Part Number	Weight	Min. Quantity
FHDEC2X2YL	N-A	N-A



:FIBCT

Panduit

QuickNet® MTP* Connector Cleaning Tool for cleaning MTP* connectors inside QuickNet® Cassettes, adapters, faceplates, or bulkheads.

Part Number	Weight	Min. Quantity
FIBCT	N-A	N-A



Fitting, 1-Port Spillout to 1.5" (...)

Panduit

Fitting, 1-Port Spillout to 1.5" (38mm)

Part Number	Weight	Min. Quantity
FIDT2X2LG	N-A	N-A

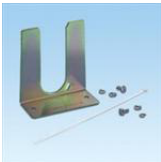

Fitting, 1 1/4" (31.8mm) Innerduct...

Panduit

Fitting, 1 1/4" (31.8mm) Innerduct Trans

Part Number	Weight	Min. Quantity
FITF4X4B	N-A	N-A



Fitting, Innerduct Transition Fitti...

Panduit

Metal fitting attaches to end of channel or fitting to transition up to four pieces of solid 1.5" (38mm) inside diameter inner duct. Hardware is included for installation. Black color only.

Part Number	Weight	Min. Quantity
FITF6X4	N-A	N-A



:FJJ9FRL-X

Panduit

Replacement ferrule assembly, crimp sleeve, and dust cap for FJ® Singlemode Duplex Jack Module for 3.0mm jacketed cable or 900® tight-buffered fiber installation.

Part Number	Weight	Min. Quantity
FJJ9FRL-X	N-A	N-A



:FJJFRL-X

Panduit

Replacement ferrule assembly, crimp sleeve, and dust cap for FJ® Multimode Duplex Jack Module for 3.0mm jacketed cable or 900® tight-buffered fiber installation.

Part Number	Weight	Min. Quantity
FJJFRL-X	N-A	N-A



:FJJSMM50FRL-X

Panduit

Replacement ferrule assembly, crimp sleeve, and orange dust cap for FJ® Opti-Crimp® 50/125 Multimode Duplex Jack Module for 3.0mm jacketed cable or 900® tight-buffered fiber installation.

Part Number	Weight	Min. Quantity
FJJSMM50FRL-X	N-A	N-A



:FJJSMMFRL-X

Panduit

Replacement ferrule assembly, crimp sleeve, and clear dust cap for FJ® Opti-Crimp® 62.5/125 Multimode Duplex Jack Module for 3.0mm jacketed cable or 900® tight-buffered fiber installation.

Part Number	Weight	Min. Quantity
FJJSMMFRL-X	N-A	N-A



:FJPKGU

Panduit

Universal polishing puck (2.5mm ferrule).

Part Number	Weight	Min. Quantity
FJPKGU	N-A	N-A



:FJPXY

Panduit

Anaerobic adhesive (10ml).

Part Number	Weight	Min. Quantity
FJPXY	N-A	N-A



FLCCLIP-L – :FLCCLIP-L

HARDWARE/TAPES/
TERMINAL STRIPS



:FLCCLIP-L

Panduit

LC duplex clip for duplexing two simplex Panduit LC field polish multimode or singlemode connectors.

Part Number	Weight	Min. Quantity
FLCCLIP-L	N-A	N-A



:FLCDM5BLY

Panduit

LC 50/125 Multimode Duplex Fiber Optic Connector for 900 tight-buffered fiber installation; ferrule type, zirconia ceramic.

Part Number	Weight	Min. Quantity
FLCDM5BLY	N-A	N-A



:FLCDM6BLY

Panduit

LC OptiCam 62.5/125 Multimode Duplex Fiber Optic Connector for 900 tight-buffered fiber installation; ferrule type, zirconia ceramic.

Part Number	Weight	Min. Quantity
FLCDM6BLY	N-A	N-A



:FLCDSCBUY

Panduit

LC OptiCam Singlemode Duplex Fiber Optic Connector for 900 tight-buffered fiber installation; ferrule type, zirconia ceramic.

Part Number	Weight	Min. Quantity
FLCDSCBUY	N-A	N-A



:FLCPAD

Panduit

Polishing pad and plate (85 durometer).

Part Number	Weight	Min. Quantity
FLCPAD	N-A	N-A



:FLCPK

Panduit

LC polishing puck (1.25mm ferrule).

Part Number	Weight	Min. Quantity
FLCPK	N-A	N-A



:FMT24FJMPY

Panduit

Assembled with 12 duplex FJ pigtails, 1 CFAPPBL1, 2 FMP6, 2 FAPB, 1 splice tray holder (FSTHE) and 2 splice trays (FST6). Dimensions: 1.75"H x 19.0"W x 11.18"D (44.5mm x 482.6mm x 284.0mm)

Part Number	Weight	Min. Quantity
FMT24FJMPY	N-A	N-A



:FMT24SCMPY

Panduit

Assembled with 24 SC pigtails, 1 CFAPPBL1, 4 FAP3WDSC, 1 splice tray holder (FSTHE) and 2 splice trays (FST6). Dimensions: 1.75"H x 19.0"W x 11.18"D (44.5mm x 482.6mm x 284.0mm)

Part Number	Weight	Min. Quantity
FMT24SCMPY	N-A	N-A



:FMT24STMPY

Panduit

Assembled with 24 ST pigtails, 1 CFAPPBL1, 4 FAP6WST, 1 splice tray holder (FSTHE) and 2 splice trays (FST6). Dimensions: 1.75"H x 19.0"W x 11.18"D (44.5mm x 482.6mm x 284.0mm)

Part Number	Weight	Min. Quantity
FMT24STMPY	N-A	N-A



:FOSMF

Panduit

Fiber Optic Connectors Fiber Optic Splice Tray Module 24

Part Number	Weight	Min. Quantity
FOSMF	N-A	N-A



FP2RCIW – Double Gang Rectangular Electrical ...

HARDWARE/TAPES/
TERMINAL STRIPS



:FOSMH1U

Panduit

Fiber optic splice module holder, 1 RU. Holds up to four FOSM splice modules. For use with FCE1U or FCE1UA fiber cassette enclosure.

Part Number	Weight	Min. Quantity
FOSMH1U	N-A	N-A



Double Gang Standard Brazil Screw-0...

Panduit

Double Gang Standard Brazil Screw-On Fac

Part Number	Weight	Min. Quantity
FP2BBIW	N-A	N-A



:FOSMH2U

Panduit

Fiber optic splice module handler, 2 RU. Holds up to eight FOSM splice modules. For use with FCE2U fiber cassette enclosure.

Part Number	Weight	Min. Quantity
FOSMH2U	N-A	N-A



Double Gang Communication / Electri...

Panduit

Double Gang Communication / Electrical B

Part Number	Weight	Min. Quantity
FP2BCIW	N-A	N-A



:FOSMH4U

Panduit

Fiber optic splice module holder, 4 RU. Holds up to twelve FOSM splice modules. For use with FCE4U fiber cassette enclosure.

Part Number	Weight	Min. Quantity
FOSMH4U	N-A	N-A



Double Gang Rectangular Electrical ...

Panduit

Double Gang Rectangular Electrical & Two

Part Number	Weight	Min. Quantity
FP2RCEI	N-A	N-A



:FOSMM

Panduit

Fiber optic splice module holds and protects up to 12 mechanical splices. Self-stacking modules with integral cable management and fiber slacking/spooling features. Black plastic base and clear plastic hinged cover. For use with Panduit Opticom FCE*U, FRME*U, and FMT series enclosures.

Part Number	Weight	Min. Quantity
FOSMM	N-A	N-A



Double Gang Rectangular Electrical ...

Panduit

Double Gang Rectangular Electrical & Two

Part Number	Weight	Min. Quantity
FP2RCIG	N-A	N-A



Single Gang Standard Brazil Screw-0...

Panduit

Single Gang Standard Brazil Screw-On Fac

Part Number	Weight	Min. Quantity
FP1BIW	N-A	N-A



Double Gang Rectangular Electrical ...

Panduit

Double Gang Rectangular Electrical & Two

Part Number	Weight	Min. Quantity
FP2RCIW	N-A	N-A



FP2RCWH – Double Gang Rectangular Electrical ...

HARDWARE/TAPES/
TERMINAL STRIPS



Double Gang Rectangular Electrical ...

Panduit

Double Gang Rectangular Electrical & Two

Part Number	Weight	Min. Quantity
FP2RCWH	N-A	N-A



Fitting, 1-Port Spillout Side Exit ...

Panduit

Fitting, 1-Port Spillout Side Exit to 1.

Part Number	Weight	Min. Quantity
FR1.SIDEOR	N-A	N-A



Bracket, Underfloor Pedestal QuikLo...

Panduit

Used to support the 12x4 system by attaching to underfloor pedestals. (Contains all necessary hardware.) Use on pedestals up to 2" in diameter. The pre-assembled slide clamps enable fast assembly to channel. Use 7/16" nut driver on slide clamps.

Part Number	Weight	Min. Quantity
FR12USB	N-A	N-A



Channel, 12" x 4" (300mm x 100mm)...

Panduit

Used to carry the cables horizontally throughout the system. Accepts cable retainers FRCR12BL-X or hinged cover FRHC12BL6. Use QuikLock™ Coupler FRBC12X4BL to attach channel and/or fittings.

Part Number	Weight	Min. Quantity
FR12X4BL6	N-A	N-A



Channel, 12" x 4" (300mm x 100mm)...

Panduit

Used to carry the cables horizontally throughout the system. Accepts cable retainers FRCR12BL-X or hinged cover FRHC12OR6. Use QuikLock™ Coupler FRBC12X4OR to attach channel and/or fittings.

Part Number	Weight	Min. Quantity
FR12X4OR6	N-A	N-A



Channel, 12" x 4" (300mm x 100mm)...

Panduit

Used to carry the cables horizontally throughout the system. Accepts cable retainers FRCR12BL-X or hinged cover FRHC12YL6. Use QuikLock™ Coupler FRBC12X4YL to attach channel and/or fittings.

Part Number	Weight	Min. Quantity
FR12X4YL6	N-A	N-A



Channel, 24" x 4" (600mm x 100mm)...

Panduit

Used to carry cables horizontally throughout the system. Use QuikLock™ Coupler FRBC24X4BL to attach channel and/or fittings.

Part Number	Weight	Min. Quantity
FR24X4BL10	N-A	N-A



Channel, 24" x 4" (600mm x 100mm)...

Panduit

Used to carry cables horizontally throughout the system. Use QuikLock™ Coupler FRBC24X4OR to attach channel and/or fittings.

Part Number	Weight	Min. Quantity
FR24X4OR10	N-A	N-A



Channel, 24" x 4" (600mm x 100mm)...

Panduit

Used to carry cables horizontally throughout the system. Use QuikLock™ Coupler FRBC24X4YL to attach channel and/or fittings.

Part Number	Weight	Min. Quantity
FR24X4YL10	N-A	N-A



Channel, 4" x 4" (100mm x 100mm),...

Panduit

Used to carry the cables horizontally throughout the system. Accepts hinged cable retainers FRCR4BL-X, hinged cover FRHC4BL6 or split hinged cover FRSHC4BL6. Use QuikLock™ Coupler FRBC4X4BL to attach channel and/or fittings.

Part Number	Weight	Min. Quantity
FR4X4BL6	N-A	N-A



FRBC12X4BL-X – Coupler, 12" x 4" (300mm x 100mm)...

HARDWARE/TAPES/
TERMINAL STRIPS

Channel, 4" x 4" (100mm x 100mm),...



Panduit

Used to carry the cables horizontally throughout the system. Accepts hinged cable retainers FRCR4BL, hinged cover FRHC4OR2 or split hinged cover FRSHC4OR2. Use QuikLock™ Couplers FRBC4X4OR to attach channel and/or fittings.

Part Number	Weight	Min. Quantity
FR4X4OR2	N-A	N-A

Channel, 4" x 4" (100mm x 100mm),...



Panduit

Used to carry the cables horizontally throughout the system. Accepts hinged cable retainers FRCR4BL-X, hinged cover FRHC4OR6 or split hinged cover FRSHC4OR6. Use QuikLock™ Coupler FRBC4X4OR to attach channel and/or fittings.

Part Number	Weight	Min. Quantity
FR4X4OR6	N-A	N-A

Channel, 4" x 4" (100mm x 100mm),...



Panduit

Used to carry the cables horizontally throughout the system. Accepts hinged cable retainers FRCR4BL, hinged cover FRHC4YL2 or split hinged cover FRSHC4YL2. Use QuikLock™ Couplers FRBC4X4YL to attach channel and/or fittings.

Part Number	Weight	Min. Quantity
FR4X4YL2	N-A	N-A

Bracket, Underfloor Pedestal QuikLo...



Panduit

Used to support the 6x4 and 4x4 systems by attaching to underfloor pedestals. (Contains all necessary hardware.) Use on pedestals up to 1" in diameter. The pre-assembled slide clamps enable fast assembly to channel. Use 7/16" nut driver on slide clamps.

Part Number	Weight	Min. Quantity
FR6USB	N-A	N-A

Channel, 6" x 4" (150mm x 100mm),...



Panduit

Used to carry the cables horizontally throughout the system. Accepts hinged cable retainers FRCR6BL-X, hinged cover FRHC6BL6 or split hinged cover FRSHC6BL6. Use QuikLock™ Coupler FRBC6X4BL to attach channel and/or fittings.

Part Number	Weight	Min. Quantity
FR6X4BL6	N-A	N-A

Channel, 6" x 4" (150mm x 100mm),...



Panduit

Used to carry the cables horizontally throughout the system. Accepts hinged cable retainers FRCR6BL-X, hinged cover FRHC6OR6 or split hinged cover FRSHC6OR6. Use QuikLock™ Coupler FRBC6X4OR to attach channel and/or fittings.

Part Number	Weight	Min. Quantity
FR6X4OR6	N-A	N-A

Channel, 6" x 4" (150mm x 100mm),...



Panduit

Used to carry the cables horizontally throughout the system. Accepts hinged cable retainers FRCR6BL-X, hinged cover FRHC6YL6 or split hinged cover FRSHC6YL6. Use QuikLock™ Coupler FRBC6X4YL to attach channel and/or fittings.

Part Number	Weight	Min. Quantity
FR6X4YL6	N-A	N-A

Bracket, 2-Piece Framing Kit For 5/...



Panduit

Two-piece framing clip attaches to auxiliary framing bars. Framing clip halves slide into position and interlock on the auxiliary framing bars, allowing easier assembly of the threaded rod to bars. Contains two-piece framing clip and hardware for attaching framing clip to auxiliary framing bars. (5/

Part Number	Weight	Min. Quantity
FRAFCS8	N-A	N-A

Coupler, 12" x 4" (300mm x 100mm)...



Panduit

Pre-assembled coupler quickly joins two sections of channel and/or fittings. Mechanically attaches without tightening bolts. Bolts release using 3/8" nut driver to allow coupler to be removed if necessary.

Part Number	Weight	Min. Quantity
FRBC12X4BL	N-A	N-A

Coupler, 12" x 4" (300mm x 100mm)...



Panduit

Pre-assembled coupler quickly joins two sections of channel and/or fittings. Mechanically attaches without tightening bolts. Bolts release using 3/8" nut driver to allow coupler to be removed if necessary.

Part Number	Weight	Min. Quantity
FRBC12X4BL-X	N-A	N-A



FRBC12X40R – Coupler, 12" x 4" (300mm x 100mm)...

HARDWARE/TAPES/
TERMINAL STRIPS



Coupler, 12" x 4" (300mm x 100mm)...

Panduit

Pre-assembled coupler quickly joins two sections of channel and/or fittings. Mechanically attaches without tightening bolts. Bolts release using 3/8" nut driver to allow coupler to be removed if necessary.

Part Number	Weight	Min. Quantity
FRBC12X40R	N-A	N-A



Coupler, 12" x 4" (300mm x 100mm)...

Panduit

Pre-assembled coupler quickly joins two sections of channel and/or fittings. Mechanically attaches without tightening bolts. Bolts release using 3/8" nut driver to allow coupler to be removed if necessary.

Part Number	Weight	Min. Quantity
FRBC12X40R-X	N-A	N-A



Coupler, 12" x 4" (300mm x 100mm)...

Panduit

Pre-assembled coupler quickly joins two sections of channel and/or fittings. Mechanically attaches without tightening bolts. Bolts release using 3/8" nut driver to allow coupler to be removed if necessary.

Part Number	Weight	Min. Quantity
FRBC12X4YL	N-A	N-A



Coupler, 12" x 4" (300mm x 100mm)...

Panduit

Pre-assembled coupler quickly joins two sections of channel and/or fittings. Mechanically attaches without tightening bolts. Bolts release using 3/8" nut driver to allow coupler to be removed if necessary.

Part Number	Weight	Min. Quantity
FRBC12X4YL-X	N-A	N-A



Coupler, 24" x 4" (600mm x 100mm)...

Panduit

Pre-assembled coupler quickly joins two sections of channel and/or fittings. Mechanically attaches without tightening bolts. Bolts release using 3/8" nut driver to allow coupler to be removed if necessary.

Part Number	Weight	Min. Quantity
FRBC24X4BL	N-A	N-A



Coupler, 24" x 4" (600mm x 100mm)...

Panduit

Pre-assembled coupler quickly joins two sections of channel and/or fittings. Mechanically attaches without tightening bolts. Bolts release using 3/8" nut driver to allow coupler to be removed if necessary.

Part Number	Weight	Min. Quantity
FRBC24X40R	N-A	N-A



Coupler, 24" x 4" (600mm x 100mm)...

Panduit

Pre-assembled coupler quickly joins two sections of channel and/or fittings. Mechanically attaches without tightening bolts. Bolts release using 3/8" nut driver to allow coupler to be removed if necessary.

Part Number	Weight	Min. Quantity
FRBC24X4YL	N-A	N-A



Coupler, 4" x 4" (100mm x 100mm)...

Panduit

Pre-assembled coupler quickly joins two sections of channel and/or fittings. Mechanically attaches without tightening bolts. Bolts release using 3/8" nut driver to allow coupler to be removed if necessary.

Part Number	Weight	Min. Quantity
FRBC4X4BL	N-A	N-A



Coupler, 4" x 4" (100mm x 100mm)...

Panduit

Pre-assembled coupler quickly joins two sections of channel and/or fittings. Mechanically attaches without tightening bolts. Bolts release using 3/8" nut driver to allow coupler to be removed if necessary.

Part Number	Weight	Min. Quantity
FRBC4X4BL-E	N-A	N-A



Coupler, 4" x 4" (100mm x 100mm)...

Panduit

Pre-assembled coupler quickly joins two sections of channel and/or fittings. Mechanically attaches without tightening bolts. Bolts release using 3/8" nut driver to allow coupler to be removed if necessary.

Part Number	Weight	Min. Quantity
FRBC4X40R	N-A	N-A



FRDDSHC60R – Fitting, Dual Downspout Cover, 6" ...



Coupler, 4" x 4" (100mm x 100mm),...

Panduit

Pre-assembled coupler quickly joins two sections of channel and/or fittings. Mechanically attaches without tightening bolts. Bolts release using 3/8" nut driver to allow coupler to be removed if necessary.

Part Number	Weight	Min. Quantity
FRBC4X4OR-E	N-A	N-A



Coupler, 6" x 4" (150mm x 100mm),...

Panduit

Pre-assembled coupler quickly joins two sections of channel and/or fittings. Mechanically attaches without tightening bolts. Bolts release using 3/8" nut driver to allow coupler to be removed if necessary.

Part Number	Weight	Min. Quantity
FRBC6X4OR-E	N-A	N-A



Coupler, 4" x 4" (100mm x 100mm),...

Panduit

Pre-assembled coupler quickly joins two sections of channel and/or fittings. Mechanically attaches without tightening bolts. Bolts release using 3/8" nut driver to allow coupler to be removed if necessary.

Part Number	Weight	Min. Quantity
FRBC4X4YL-E	N-A	N-A



Coupler, 6" x 4" (150mm x 100mm),...

Panduit

Pre-assembled coupler quickly joins two sections of channel and/or fittings. Mechanically attaches without tightening bolts. Bolts release using 3/8" nut driver to allow coupler to be removed if necessary.

Part Number	Weight	Min. Quantity
FRBC6X4YL	N-A	N-A



Coupler, 6" x 4" (150mm x 100mm),...

Panduit

Pre-assembled coupler quickly joins two sections of channel and/or fittings. Mechanically attaches without tightening bolts. Bolts release using 3/8" nut driver to allow coupler to be removed if necessary.

Part Number	Weight	Min. Quantity
FRBC6X4BL	N-A	N-A



Coupler, 6" x 4" (150mm x 100mm),...

Panduit

Pre-assembled coupler quickly joins two sections of channel and/or fittings. Mechanically attaches without tightening bolts. Bolts release using 3/8" nut driver to allow coupler to be removed if necessary.

Part Number	Weight	Min. Quantity
FRBC6X4YL-E	N-A	N-A



Coupler, 6" x 4" (150mm x 100mm),...

Panduit

Pre-assembled coupler quickly joins two sections of channel and/or fittings. Mechanically attaches without tightening bolts. Bolts release using 3/8" nut driver to allow coupler to be removed if necessary.

Part Number	Weight	Min. Quantity
FRBC6X4BL-E	N-A	N-A



Fitting, Dual Downspout Cover, 6" ...

Panduit

Used to fully enclose the 6x4 dual downspout fitting FRDDS6X4BL. Cover is attached to the fitting base with three hinge clips. The hinge clips allow the hinged cover to rotate to a fully closed position and an open position greater than 90°.

Part Number	Weight	Min. Quantity
FRDDSHC6BL	N-A	N-A



Coupler, 6" x 4" (150mm x 100mm),...

Panduit

Pre-assembled coupler quickly joins two sections of channel and/or fittings. Mechanically attaches without tightening bolts. Bolts release using 3/8" nut driver to allow coupler to be removed if necessary.

Part Number	Weight	Min. Quantity
FRBC6X4OR	N-A	N-A



Fitting, Dual Downspout Cover, 6" ...

Panduit

Used to fully enclose the 6x4 dual downspout fitting FRDDS6X4OR. Cover is attached to the fitting base with three hinge clips. The hinge clips allow the hinged cover to rotate to a fully closed position and an open position greater than 90°.

Part Number	Weight	Min. Quantity
FRDDSHC6OR	N-A	N-A



FRDDSHC6YL – Fitting, Dual Downspout Cover, 6" ...



Fitting, Dual Downspout Cover, 6" ...

Panduit

Used to fully enclose the 6x4 dual downspout fitting FRDD56X4YL. Cover is attached to the fitting base with three hinge clips. The hinge clips allow the hinged cover to rotate to a fully closed position and an open position greater than 90°.

Part Number	Weight	Min. Quantity
FRDDSHC6YL	N-A	N-A



Fitting, End Cap, 12" x 4" (300mm...)

Panduit

Used for closing off open ends of the channel or fittings. No coupler required. Push-on installation.

Part Number	Weight	Min. Quantity
FREC12X4BL	N-A	N-A



Fitting, End Cap, 12" x 4" (300mm...)

Panduit

Used for closing off open ends of the channel or fittings. No coupler required. Push-on installation.

Part Number	Weight	Min. Quantity
FREC12X4OR	N-A	N-A



Fitting, End Cap, 12" x 4" (300mm...)

Panduit

Used for closing off open ends of the channel or fittings. No coupler required. Push-on installation.

Part Number	Weight	Min. Quantity
FREC12X4YL	N-A	N-A



Fitting, End Cap, 24" x 4" (600mm...)

Panduit

Used for closing off open ends of the channel or fittings. No coupler required. Push-on installation.

Part Number	Weight	Min. Quantity
FREC24X4BL	N-A	N-A



Fitting, End Cap, 24" x 4" (600mm...)

Panduit

Used for closing off open ends of the channel or fittings. No coupler required. Push-on installation.

Part Number	Weight	Min. Quantity
FREC24X4OR	N-A	N-A



Fitting, End Cap, 24" x 4" (600mm...)

Panduit

Used for closing off open ends of the channel or fittings. No coupler required. Push-on installation.

Part Number	Weight	Min. Quantity
FREC24X4YL	N-A	N-A



Fitting, End Cap, 4" x 4" (100mm ...)

Panduit

Used for closing off open ends of the channel or fittings. No coupler required. Push-on installation.

Part Number	Weight	Min. Quantity
FREC4X4BL	N-A	N-A



Fitting, End Cap, 4" x 4" (100mm ...)

Panduit

Used for closing off open ends of the channel or fittings. No coupler required. Push-on installation.

Part Number	Weight	Min. Quantity
FREC4X4OR	N-A	N-A



Fitting, End Cap, 4" x 4" (100mm ...)

Panduit

Used for closing off open ends of the channel or fittings. No coupler required. Push-on installation.

Part Number	Weight	Min. Quantity
FREC4X4YL	N-A	N-A

FRSP4YL – Fitting, Spill-Over Junction with 4...



Fitting, End Cap, 6" x 4" (150mm ...

Panduit

Used for closing off open ends of the channel or fittings. No coupler required. Push-on installation.

Part Number	Weight	Min. Quantity
FREC6X4BL	N-A	N-A



Fitting, End Cap, 6" x 4" (150mm ...

Panduit

Used for closing off open ends of the channel or fittings. No coupler required. Push-on installation.

Part Number	Weight	Min. Quantity
FREC6X4OR	N-A	N-A



Fitting, End Cap, 6" x 4" (150mm ...

Panduit

Used for closing off open ends of the channel or fittings. No coupler required. Push-on installation.

Part Number	Weight	Min. Quantity
FREC6X4YL	N-A	N-A



Fitting, 3-Port Spillout to 1.5" (...

Panduit

Three-port spillout to corrugated tubing. Used to route cable into three separate 1.5" (38 mm) split corrugated tubing. Used with FRVT12X4BL or any 6x4 fitting. Securely holds corrugated split tubing to ensure system integrity and easy access to add or remove cables.

Part Number	Weight	Min. Quantity
FRIDT6X4BL	N-A	N-A



Fitting, 3-Port Spillout to 1.5" (...

Panduit

Three-port spillout to corrugated tubing. Used to route cable into three separate 1.5" (38 mm) split corrugated tubing. Used with FRVT12X4OR or any 6x4 fitting. Securely holds corrugated split tubing to ensure system integrity and easy access to add or remove cables.

Part Number	Weight	Min. Quantity
FRIDT6X4OR	N-A	N-A



Fitting, 3-Port Spillout to 1.5" (...

Panduit

Used to route cable into three separate pieces of 1.5" (38mm) diameter split corrugated tubing. Used with FRVT12X4YL or any 6x4 fitting. Securely holds corrugated split tubing to ensure system integrity and easy access to add or remove cables.

Part Number	Weight	Min. Quantity
FRIDT6X4YL	N-A	N-A



:FRME144SBL

Panduit

Opticom™ (144) Fiber Optic Splice Enclosure. Holds up to (12) splice trays (FST6). Dimensions 6.83"H x 11.77"D x 19.0"W (173.5mm x 298.9mm x 465.1mm)

Part Number	Weight	Min. Quantity
FRME144SBL	N-A	N-A



:FRME1U

Panduit

Holds up to three FAP or FMP adapter panels or FOSM splice modules. Bi-directional sliding drawers provides front and rear access to fibers. Dimensions: 1.74"H x 17.00"W x 14.20"D (44.0mm x 432.0mm x 361.0mm)

Part Number	Weight	Min. Quantity
FRME1U	N-A	N-A



:FRME2U

Panduit

Holds up to six FAP or FMP adapter panels or FOSM splice modules. Bi-directional sliding drawers provides front and rear access to fibers. Dimensions: 3.48"H x 17.00"W x 14.20"D (88.0mm x 432.0mm x 361.0mm)

Part Number	Weight	Min. Quantity
FRME2U	N-A	N-A



Fitting, Spill-Over Junction with 4...

Panduit

Fitting, Spill-Over Junction with 4" x 4

Part Number	Weight	Min. Quantity
FRSP4YL	N-A	N-A



FRTR6X4BL – Fitting, 3-Sided BRC Trumpet Spillo...

HARDWARE/TAPES/
TERMINAL STRIPS



Fitting, 3-Sided BRC Trumpet Spillo...

Panduit

Used to limit the bend radius of the cable to 2" (50.8mm) when exiting from 6x4 channel, 6x4 horizontal tee fitting, or 6x4 exit on 12x4 vertical tee.

Part Number	Weight	Min. Quantity
FRTR6X4BL	N-A	N-A



Fitting, 3-Sided BRC Trumpet Spillo...

Panduit

Used to limit the bend radius of the cable to 2" (50.8mm) when exiting from 6x4 channel, 6x4 horizontal tee fitting, or 6x4 exit on 12x4 vertical tee.

Part Number	Weight	Min. Quantity
FRTR6X4OR	N-A	N-A



Fitting, 3-Sided BRC Trumpet Spillo...

Panduit

Used to limit the bend radius of the cable to 2" (50.8mm) when exiting from 6x4 channel, 6x4 horizontal tee fitting, or 6x4 exit on 12x4 vertical tee.

Part Number	Weight	Min. Quantity
FRTR6X4YL	N-A	N-A



Insulated Ferrules on Strips, singl...

Panduit

Insulated Ferrules on Strips, single wir

Part Number	Weight	Min. Quantity
FS76-8-DSL7	N-A	N-A



Insulated Ferrules on Reels, single...

Panduit

Insulated Ferrules on Reels, single wire

Part Number	Weight	Min. Quantity
FS77-8-5K4	N-A	N-A



Insulated Ferrules on Reels, single...

Panduit

Insulated Ferrules on Reels, single wire

Part Number	Weight	Min. Quantity
FS78-8-5K2	N-A	N-A



Insulated Ferrules on Reels, single...

Panduit

Insulated Ferrules on Reels, single wire

Part Number	Weight	Min. Quantity
FS76-8-5K10	N-A	N-A



Insulated Ferrules on Reels, single...

Panduit

Insulated Ferrules on Reels, single wire

Part Number	Weight	Min. Quantity
FS80-8-3K8	N-A	N-A



Insulated Ferrules on Reels, single...

Panduit

Insulated Ferrules on Reels, single wire

Part Number	Weight	Min. Quantity
FS76-8-5K7	N-A	N-A



Insulated Ferrules on Strips, singl...

Panduit

Insulated Ferrules on Strips, single wir

Part Number	Weight	Min. Quantity
FS80-8-DSL8	N-A	N-A

FSD74-8-K – Ferrules on Reels, Turquoise Sleeve...

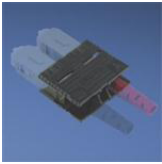

:FSCCLIP-L

Panduit

SC duplex clip for duplexing two simplex Panduit SC multimode or singlemode connectors.

Part Number	Weight	Min. Quantity
FSCCLIP-L	N-A	N-A



:FSCMPC6EI

Panduit

SC OptiCam Composite Ferrule 62.5/125 Multimode Simplex Fiber Optic Connector for 900 tight-buffered fiber installation.

Part Number	Weight	Min. Quantity
FSCMPC6EI	N-A	N-A



:FSCDVR

Panduit

Screwdriver.

Part Number	Weight	Min. Quantity
FSCDVR	N-A	N-A



Insulated Ferrule, single wire, 24 ...

Panduit

Terminals Insul Ferrule single wire 24 AWG

Part Number	Weight	Min. Quantity
FSD73-8-D	N-A	N-A



:FSCMPC5BL

Panduit

SC OptiCam Composite Ferrule 50/125 Multimode Simplex Fiber Optic Connector for 900 tight-buffered fiber installation.

Part Number	Weight	Min. Quantity
FSCMPC5BL	N-A	N-A



Ferrules on Reels, Yellow Sleeve, #...

Panduit

Ferrules on Reels, Yellow Sleeve, #24 AW

Part Number	Weight	Min. Quantity
FSD73-8-K	N-A	N-A



:FSCMPC5BL-C

Panduit

SC OptiCam Composite Ferrule 50/125 Multimode Simplex Fiber Optic Connector for 900 tight-buffered fiber installation.

Part Number	Weight	Min. Quantity
FSCMPC5BL-C	N-A	N-A



Insulated Ferrule, single wire, 24 ...

Panduit

Terminals FERRULE VINYL INSULATED

Part Number	Weight	Min. Quantity
FSD74-6-D	N-A	N-A



:FSCMPC6BL

Panduit

SC OptiCam Composite Ferrule 62.5/125 Multimode Simplex Fiber Optic Connector for 900 tight-buffered fiber installation.

Part Number	Weight	Min. Quantity
FSCMPC6BL	N-A	N-A



Ferrules on Reels, Turquoise Sleeve...

Panduit

Ferrules on Reels, Turquoise Sleeve, #22

Part Number	Weight	Min. Quantity
FSD74-8-K	N-A	N-A

HARDWARE/TAPES/
TERMINAL STRIPS



FSD75-8-5K10 – Insulated Ferrules on Reels, single...

HARDWARE/TAPES/
TERMINAL STRIPS

PANDUIT® Insulated Ferrules on Reels, single...

Panduit
Insulated ferrules, single wire DIN end sleeve on reel.

Part Number	Weight	Min. Quantity
FSD75-8-5K10	N-A	N-A

PANDUIT® Insulated Ferrules on Reels, single...

Panduit
Insulated ferrules, single wire DIN end sleeve on reel.

Part Number	Weight	Min. Quantity
FSD76-8-5K8	N-A	N-A

PANDUIT® Insulated Ferrules on Mini-Reel, si...

Panduit
Insulated ferrules, single wire DIN end sleeve on mini-reel.

Part Number	Weight	Min. Quantity
FSD75-8-K	N-A	N-A

PANDUIT® Insulated Ferrules on Mini-Reel, si...

Panduit
Insulated ferrules, single wire DIN end sleeve on mini-reel.

Part Number	Weight	Min. Quantity
FSD76-8-K	N-A	N-A

PANDUIT® Insulated Ferrule, single wire, 20 ...

Panduit
Polypropylene insulated ferrules – single wire DIN end sleeve.

Part Number	Weight	Min. Quantity
FSD76-10-D	N-A	N-A

PANDUIT® Insulated Ferrules on Reels, single...

Panduit
Insulated ferrules, single wire DIN end sleeve on reel.

Part Number	Weight	Min. Quantity
FSD77-8-5K2	N-A	N-A

PANDUIT® Insulated Ferrule, single wire, 20 ...

Panduit
Terminals Insulated Ferrule, single wire .71"

Part Number	Weight	Min. Quantity
FSD76-12-D	N-A	N-A

PANDUIT® Insulated Ferrules on Mini-Reel, si...

Panduit
Insulated ferrules, single wire DIN end sleeve on mini-reel.

Part Number	Weight	Min. Quantity
FSD77-8-K	N-A	N-A

PANDUIT® Insulated Ferrule, single wire, 20 ...

Panduit
Terminals FERRULE VINYL INSULATED

Part Number	Weight	Min. Quantity
FSD76-6-D	N-A	N-A

PANDUIT® Insulated Ferrule, single wire, 16 ...

Panduit
Terminals FERRULE VINYL INSULATED

Part Number	Weight	Min. Quantity
FSD78-6-D	N-A	N-A

FSD85-18-L – Insulated Ferrule, single wire, 4 A...



Insulated Ferrules on Reels, single...

Panduit

Insulated ferrules, single wire DIN end sleeve on reel.

Part Number	Weight	Min. Quantity
FSD78-8-5K0	N-A	N-A



Insulated Ferrule, single wire, 8 A...

Panduit

Polypropylene insulated ferrules – single wire DIN end sleeve.

Part Number	Weight	Min. Quantity
FSD83-18-C	N-A	N-A



Insulated Ferrules on Mini-Reel, si...

Panduit

Insulated ferrules, single wire DIN end sleeve on mini-reel.

Part Number	Weight	Min. Quantity
FSD78-8-K	N-A	N-A



Insulated Ferrule, single wire, 6 A...

Panduit

Terminals FERRULE VINYL INSULATED

Part Number	Weight	Min. Quantity
FSD84-12-C	N-A	N-A



Insulated Ferrules on Reels, single...

Panduit

Insulated ferrules, single wire DIN end sleeve on reel.

Part Number	Weight	Min. Quantity
FSD80-8-3K6	N-A	N-A



Insulated Ferrule, single wire, 6 A...

Panduit

Polypropylene insulated ferrules – single wire DIN end sleeve.

Part Number	Weight	Min. Quantity
FSD84-18-C	N-A	N-A



Insulated Ferrules on Mini-Reel, si...

Panduit

Insulated ferrules, single wire DIN end sleeve on mini-reel.

Part Number	Weight	Min. Quantity
FSD80-8-DK	N-A	N-A



Insulated Ferrule, single wire, 4 A...

Panduit

Polypropylene insulated ferrules – single wire DIN end sleeve.

Part Number	Weight	Min. Quantity
FSD85-16-L	N-A	N-A



Insulated Ferrule, single wire, 10 ...

Panduit

Polypropylene insulated ferrules – single wire DIN end sleeve.

Part Number	Weight	Min. Quantity
FSD82-18-C	N-A	N-A



Insulated Ferrule, single wire, 4 A...

Panduit

Polypropylene insulated ferrules – single wire DIN end sleeve.

Part Number	Weight	Min. Quantity
FSD85-18-L	N-A	N-A



FSD85-22-L – Insulated Ferrule, single wire, 4 A...

HARDWARE/TAPES/
TERMINAL STRIPS



Insulated Ferrule, single wire, 4 A...

Panduit

Polypropylene insulated ferrules – single wire DIN end sleeve.

Part Number	Weight	Min. Quantity
FSD85-22-L	N-A	N-A



Insulated Ferrule, single wire, 1 A...

Panduit

Polypropylene insulated ferrules – single wire DIN end sleeve.

Part Number	Weight	Min. Quantity
FSD87-25-Q	N-A	N-A



Insulated Ferrule, single wire, 2 A...

Panduit

Polypropylene insulated ferrules – single wire DIN end sleeve.

Part Number	Weight	Min. Quantity
FSD86-16-L	N-A	N-A



Ferrule, Yellow Sleeve, 2/0 AWG (70...

Panduit

Ferrule, Yellow Sleeve, 2/0 AWG (70.0mm

Part Number	Weight	Min. Quantity
FSD89-20-Q	N-A	N-A



Insulated Ferrule, single wire, 2 A...

Panduit

Polypropylene insulated ferrules – single wire DIN end sleeve.

Part Number	Weight	Min. Quantity
FSD86-18-L	N-A	N-A



Ferrule, Yellow Sleeve, 2/0 AWG (70...

Panduit

Ferrule, Yellow Sleeve, 2/0 AWG (70mm??)

Part Number	Weight	Min. Quantity
FSD89-27-Q	N-A	N-A



Insulated Ferrule, single wire, 2 A...

Panduit

Polypropylene insulated ferrules – single wire DIN end sleeve.

Part Number	Weight	Min. Quantity
FSD86-25-L	N-A	N-A



Ferrule, Red Sleeve, 3/0 AWG (95.0m...

Panduit

Ferrule, Red Sleeve, 3/0 AWG (95.0mm??)

Part Number	Weight	Min. Quantity
FSD90-25-Q	N-A	N-A



Insulated Ferrule, single wire, 1 A...

Panduit

Polypropylene insulated ferrules – single wire DIN end sleeve.

Part Number	Weight	Min. Quantity
FSD87-20-L	N-A	N-A



Ferrule, Blue Sleeve, 4/0 AWG - 250...

Panduit

Ferrule, Blue Sleeve, 4/0 AWG - 250 kcmi

Part Number	Weight	Min. Quantity
FSD91-27-Q	N-A	N-A

FSDXL80-8-C – Polypropylene insulated ferrules ?/á...



Ferrule, Yellow Sleeve, 300 kcmil (...)

Panduit

Ferrule, Yellow Sleeve, 300 kcmil (150.0

Part Number	Weight	Min. Quantity
FSD92-32-Q	N-A	N-A



Ferrule, Expanded Blue Sleeve, #6 A...

Panduit

Polypropylene insulated ferrules – single wire DIN expanded end sleeve.

Part Number	Weight	Min. Quantity
FSDX84-12-C	N-A	N-A



Ferrule, Expanded White Sleeve, #20...

Panduit

Polypropylene insulated ferrules – single wire DIN expanded end sleeve.

Part Number	Weight	Min. Quantity
FSDX75-8-D	N-A	N-A



Polypropylene insulated ferrules ?/á...

Panduit

Polypropylene insulated ferrules – single wire DIN expanded short circuit protection end sleeve.

Part Number	Weight	Min. Quantity
FSDXL78-10-C	N-A	N-A



Ferrule, Expanded Gray Sleeve, #18 ...

Panduit

Polypropylene insulated ferrules – single wire DIN expanded end sleeve.

Part Number	Weight	Min. Quantity
FSDX76-8-D	N-A	N-A



Polypropylene insulated ferrules ?/á...

Panduit

Polypropylene insulated ferrules – single wire DIN expanded short circuit protection end sleeve.

Part Number	Weight	Min. Quantity
FSDXL78-8-C	N-A	N-A



Ferrule, Expanded Red Sleeve, #18 A...

Panduit

Polypropylene insulated ferrules – single wire DIN expanded end sleeve.

Part Number	Weight	Min. Quantity
FSDX77-8-D	N-A	N-A



Polypropylene insulated ferrules ?/á...

Panduit

Polypropylene insulated ferrules – single wire DIN expanded short circuit protection end sleeve.

Part Number	Weight	Min. Quantity
FSDXL80-12-C	N-A	N-A



Ferrule, Expanded Black Sleeve, #16...

Panduit

Polypropylene insulated ferrules – single wire DIN expanded end sleeve.

Part Number	Weight	Min. Quantity
FSDX78-8-D	N-A	N-A



Polypropylene insulated ferrules ?/á...

Panduit

Polypropylene insulated ferrules – single wire DIN expanded short circuit protection end sleeve.

Part Number	Weight	Min. Quantity
FSDXL80-8-C	N-A	N-A



FSDXL81-10-C – Polypropylene insulated ferrules ?√á...

HARDWARE/TAPES/
TERMINAL STRIPS



Polypropylene insulated ferrules ?√á...

Panduit

Polypropylene insulated ferrules – single wire DIN expanded short circuit protection end sleeve.

Part Number	Weight	Min. Quantity
FSDXL81-10-C	N-A	N-A



Polypropylene insulated ferrules ?√á...

Panduit

Polypropylene insulated ferrules – single wire DIN expanded short circuit protection end sleeve.

Part Number	Weight	Min. Quantity
FSDXL82-12-C	N-A	N-A



Polypropylene insulated ferrules ?√á...

Panduit

Polypropylene insulated ferrules – single wire DIN expanded short circuit protection end sleeve.

Part Number	Weight	Min. Quantity
FSDXL83-12-C	N-A	N-A



Polypropylene insulated ferrules ?√á...

Panduit

Polypropylene insulated ferrules – single wire DIN expanded short circuit protection end sleeve.

Part Number	Weight	Min. Quantity
FSDXL84-12-C	N-A	N-A



Insulated Ferrule, single wire, 26 ...

Panduit

Insulated Ferrule, single wire, 26 AWG (

Part Number	Weight	Min. Quantity
FSF72-6-D	N-A	N-A



Insulated Ferrule, single wire, 26 ...

Panduit

Insulated Ferrule, single wire, 26 AWG (

Part Number	Weight	Min. Quantity
FSF72-8-D	N-A	N-A



Insulated Ferrule, single wire, 24 ...

Panduit

Terminals Insul Ferrule single wire 24 AWG

Part Number	Weight	Min. Quantity
FSF73-8-D	N-A	N-A



Insulated Ferrule, single wire, 24 ...

Panduit

Insulated Ferrule, single wire, 24 AWG (

Part Number	Weight	Min. Quantity
FSF74-6-D	N-A	N-A



Insulated Ferrule, single wire, 24 ...

Panduit

Insulated Ferrule, single wire, 24 AWG (

Part Number	Weight	Min. Quantity
FSF74-8-D	N-A	N-A



Insulated Ferrule, single wire, 22 ...

Panduit

Insulated Ferrule, single wire, 22 AWG (

Part Number	Weight	Min. Quantity
FSF75-10-D	N-A	N-A



FSF77-8-D – Insulated Ferrule, single wire, 18 ...



Insulated Ferrule, single wire, 22 ...

Panduit

Insulated Ferrule, single wire, 22 AWG (

Part Number	Weight	Min. Quantity
FSF75-6-D	N-A	N-A



Insulated Ferrule, single wire, 20 ...

Panduit

Insulated Ferrule, single wire, 20 AWG (

Part Number	Weight	Min. Quantity
FSF76-8-D	N-A	N-A



Insulated Ferrule, single wire, 22 ...

Panduit

Insulated Ferrule, single wire, 22 AWG (

Part Number	Weight	Min. Quantity
FSF75-8-D	N-A	N-A



Insulated Ferrule, single wire, 18 ...

Panduit

Insulated Ferrule, single wire, 18 AWG (

Part Number	Weight	Min. Quantity
FSF77-10-D	N-A	N-A



Insulated Ferrule, single wire, 20 ...

Panduit

Insulated Ferrule, single wire, 20 AWG (

Part Number	Weight	Min. Quantity
FSF76-10-D	N-A	N-A



Insulated Ferrule, single wire, 18 ...

Panduit

Insulated Ferrule, single wire, 18 AWG (

Part Number	Weight	Min. Quantity
FSF77-12-D	N-A	N-A



Insulated Ferrule, single wire, 20 ...

Panduit

Insulated Ferrule, single wire, 20 AWG (

Part Number	Weight	Min. Quantity
FSF76-12-D	N-A	N-A



Insulated Ferrule, single wire, 18 ...

Panduit

Insulated Ferrule, single wire, 18 AWG (

Part Number	Weight	Min. Quantity
FSF77-6-D	N-A	N-A



Insulated Ferrule, single wire, 20 ...

Panduit

Insulated Ferrule, single wire, 20 AWG (

Part Number	Weight	Min. Quantity
FSF76-6-D	N-A	N-A



Insulated Ferrule, single wire, 18 ...

Panduit

Insulated Ferrule, single wire, 18 AWG (

Part Number	Weight	Min. Quantity
FSF77-8-D	N-A	N-A

HARDWARE/TAPES/
TERMINAL STRIPS



FSF78-10-D – Insulated Ferrule, single wire, 16 ...

HARDWARE/TAPES/
TERMINAL STRIPS



Insulated Ferrule, single wire, 16 ...

Panduit

Terminals INSUL FERRULE SNGL WIRE 16AWG

Part Number	Weight	Min. Quantity
FSF78-10-D	N-A	N-A



Insulated Ferrule, single wire, 14 ...

Panduit

Insulated Ferrule, single wire, 14 AWG (

Part Number	Weight	Min. Quantity
FSF80-12-D	N-A	N-A



Insulated Ferrule, single wire, 16 ...

Panduit

Insulated Ferrule, single wire, 16 AWG (

Part Number	Weight	Min. Quantity
FSF78-12-D	N-A	N-A



Insulated Ferrule, single wire, 14 ...

Panduit

Insulated Ferrule, single wire, 14 AWG (

Part Number	Weight	Min. Quantity
FSF80-18-D	N-A	N-A



Insulated Ferrule, single wire, 16 ...

Panduit

Insulated Ferrule, single wire, 16 AWG (

Part Number	Weight	Min. Quantity
FSF78-18-D	N-A	N-A



Insulated Ferrule, single wire, 14 ...

Panduit

Terminals FERRULE VINYL INSULATED

Part Number	Weight	Min. Quantity
FSF80-8-D	N-A	N-A



Insulated Ferrule, single wire, 16 ...

Panduit

Insulated Ferrule, single wire, 16 AWG (

Part Number	Weight	Min. Quantity
FSF78-6-D	N-A	N-A



Insulated Ferrule, single wire, 12 ...

Panduit

Insulated Ferrule, single wire, 12 AWG (

Part Number	Weight	Min. Quantity
FSF81-10-D	N-A	N-A



Insulated Ferrule, single wire, 16 ...

Panduit

Terminals FERRULE VINYL INSULATED

Part Number	Weight	Min. Quantity
FSF78-8-D	N-A	N-A



Insulated Ferrule, single wire, 12 ...

Panduit

Insulated Ferrule, single wire, 12 AWG (

Part Number	Weight	Min. Quantity
FSF81-12-C	N-A	N-A

FSF85-22-L – Insulated Ferrule, single wire, 4 A...



Insulated Ferrule, single wire, 12 ...

Panduit

Insulated Ferrule, single wire, 12 AWG (

Part Number	Weight	Min. Quantity
FSF81-18-C	N-A	N-A



Insulated Ferrule, single wire, 6 A...

Panduit

Insulated Ferrule, single wire, 6 AWG (1

Part Number	Weight	Min. Quantity
FSF84-12-C	N-A	N-A



Insulated Ferrule, single wire, 10 ...

Panduit

Insulated Ferrule, single wire, 10 AWG (

Part Number	Weight	Min. Quantity
FSF82-12-C	N-A	N-A



Insulated Ferrule, single wire, 6 A...

Panduit

Polypropylene insulated ferrules – single wire French end sleeve.

Part Number	Weight	Min. Quantity
FSF84-18-C	N-A	N-A



Insulated Ferrule, single wire, 10 ...

Panduit

Insulated Ferrule, single wire, 10 AWG (

Part Number	Weight	Min. Quantity
FSF82-18-C	N-A	N-A



Insulated Ferrule, single wire, 4 A...

Panduit

Insulated Ferrule, single wire, 4 AWG (2

Part Number	Weight	Min. Quantity
FSF85-16-L	N-A	N-A



Insulated Ferrule, single wire, 8 A...

Panduit

Insulated Ferrule, single wire, 8 AWG (1

Part Number	Weight	Min. Quantity
FSF83-12-C	N-A	N-A



Insulated Ferrule, single wire, 4 A...

Panduit

Insulated Ferrule, single wire, 4 AWG (2

Part Number	Weight	Min. Quantity
FSF85-18-L	N-A	N-A



Insulated Ferrule, single wire, 8 A...

Panduit

Insulated Ferrule, single wire, 8 AWG (1

Part Number	Weight	Min. Quantity
FSF83-18-C	N-A	N-A



Insulated Ferrule, single wire, 4 A...

Panduit

Insulated Ferrule, single wire, 4 AWG (2

Part Number	Weight	Min. Quantity
FSF85-22-L	N-A	N-A



FSF86-16-L – Insulated Ferrule, single wire, 2 A...

HARDWARE/TAPES/
TERMINAL STRIPS



Insulated Ferrule, single wire, 2 A...

Panduit

Insulated Ferrule, single wire, 2 AWG (3)

Part Number	Weight	Min. Quantity
FSF86-16-L	N-A	N-A



Insulated Ferrule, single wire, 2 A...

Panduit

Insulated Ferrule, single wire, 2 AWG (3)

Part Number	Weight	Min. Quantity
FSF86-18-L	N-A	N-A



Insulated Ferrule, single wire, 2 A...

Panduit

Insulated Ferrule, single wire, 2 AWG (3)

Part Number	Weight	Min. Quantity
FSF86-25-L	N-A	N-A



Insulated Ferrule, single wire, 1 A...

Panduit

Insulated Ferrule, single wire, 1 AWG (5)

Part Number	Weight	Min. Quantity
FSF87-20-L	N-A	N-A



Insulated Ferrule, single wire, 1 A...

Panduit

Insulated Ferrule, single wire, 1 AWG (5)

Part Number	Weight	Min. Quantity
FSF87-25-Q	N-A	N-A



Fiber Splice Tray 24 Splices Short ...

Panduit

Fiber Splice Tray 24 Splices Short Versi

Part Number	Weight	Min. Quantity
FST24S	N-A	N-A



Fiber Splice Tray Holder

Panduit

Fiber stacking holder for FST6 fiber splice tray with built in fiber spooling. Holds and secures 1-4 splice trays (FST6) with Panduit Tak-Ty Cable Ties. Mount with existing enclosure hardware. For use in FWME4 and FWME8 wall mount enclosures.

Part Number	Weight	Min. Quantity
FST6H4	N-A	N-A



Splice Tray Holder

Panduit

Fiber stacking holder for FST6 fiber splice tray. Holds and secures one to four splice trays (FST6) with Panduit Tak-Ty Cable Ties. Mount with included adhesive strips or mounting screws.

Part Number	Weight	Min. Quantity
FSTHE	N-A	N-A



Splice Tray Holder For FMT/FMD Use ...

Panduit

Splice Tray Holder For FMT/FMD Use W/FST

Part Number	Weight	Min. Quantity
FSTHED	N-A	N-A



Fiber Splice Tray Holder - Used wit...

Panduit

Fiber stacking holder for FSTK fiber splice tray with built-in fiber spooling. Holds and secures one/two splice tray(s) with Panduit Tak-Ty Cable Ties. Mount with existing enclosure hardware. For use in FWME2 wall mount enclosure.

Part Number	Weight	Min. Quantity
FSTHS	N-A	N-A



FSTMRD – ST MM Connector Red Boot (3mm & 900...



Fiber Splice Tray Holder For Wall M...

Panduit
Fiber Splice Tray Holder For Wall Mount

Part Number	Weight	Min. Quantity
FSTHW	N-A	N-A



ST OptiCam Composite Ferrule 62.5??...

Panduit
ST OptiCam Composite Ferrule 62.5??m MM

Part Number	Weight	Min. Quantity
FSTMPC6BL	N-A	N-A



Fiber Splice Tray - 6 Mechanical o...

Panduit
Fiber splice tray kit for up to six mechanical or fusion splices. Stack up to two high using FSTHS stacking holder. For use in FWME2 wall mount enclosure.

Part Number	Weight	Min. Quantity
FSTK	N-A	N-A



ST OptiCam Composite Ferrule 62.5??...

Panduit
ST OptiCam Composite Ferrule 62.5/125 Multimode Simplex Fiber Optic Connector for 900 Multimode Simplex Fiber Optic Connector for 900 tight-buffered fiber installation.

Part Number	Weight	Min. Quantity
FSTMPC6BL-C	N-A	N-A



ST Opticam 62.5??m MM Simpl Connect...

Panduit
ST Opticam 62.5??m MM Simpl Connector BI

Part Number	Weight	Min. Quantity
FSTMC6BL	N-A	N-A



ST Opticam Composite Ferrule 62.5/1...

Panduit
ST OptiCam Composite Ferrule 62.5/125 Multimode Simplex Fiber Optic Connector for 900 Multimode Simplex Fiber Optic Connector for 900 tight-buffered fiber installation.

Part Number	Weight	Min. Quantity
FSTMPC6EI	N-A	N-A



ST OptiCam Composite Ferrule 50??m ...

Panduit
ST OptiCam Composite Ferrule 50/125 Multimode Simplex Fiber Optic Connector for 900 Multimode Simplex Fiber Optic Connector for 900 tight-buffered fiber installation.

Part Number	Weight	Min. Quantity
FSTMPC5BL	N-A	N-A



ST Opticam Composite Ferrule 62.5/1...

Panduit
ST OptiCam Composite Ferrule 62.5/125 Multimode Simplex Fiber Optic Connector for 900 Multimode Simplex Fiber Optic Connector for 900 tight-buffered fiber installation.

Part Number	Weight	Min. Quantity
FSTMPC6EI-C	N-A	N-A



ST OptiCam Composite Ferrule 50??m ...

Panduit
ST OptiCam Composite Ferrule 50/125 Multimode Simplex Fiber Optic Connector for 900 Multimode Simplex Fiber Optic Connector for 900 tight-buffered fiber installation.

Part Number	Weight	Min. Quantity
FSTMPC5BL-C	N-A	N-A



ST MM Connector Red Boot (3mm & 900...

Panduit
ST MM Connector Red Boot (3mm & 900??m)

Part Number	Weight	Min. Quantity
FSTMRD	N-A	N-A



FTD76-10-D – Insulated Ferrule, twin wire, 20 AW...

HARDWARE/TAPES/
TERMINAL STRIPS



Insulated Ferrule, twin wire, 20 AW...

Panduit

Terminals INS FERRULE TWN WIRE 20 AWG .39"

Part Number	Weight	Min. Quantity
FTD76-10-D	N-A	N-A



Insulated Ferrule, twin wire, 6 AWG...

Panduit

Polypropylene insulated ferrules – twin wire DIN end sleeve.

Part Number	Weight	Min. Quantity
FTD84-16-C	N-A	N-A



Insulated Ferrule, twin wire, 18 AW...

Panduit

Terminals INS FERRULE TWN WIRE 18 AWG .39"

Part Number	Weight	Min. Quantity
FTD77-10-D	N-A	N-A



Fitting, 3-Sided Vertical Tee Trump...

Panduit

Used to limit the bend radius of the cable to 2" (50.8mm) when exiting from a 4x4 or 6x4 FiberRunner® Vertical Tee and 4x4 Fiber-Duct™ Fittings.

Part Number	Weight	Min. Quantity
FTR4X4OR	N-A	N-A



Insulated Ferrule, twin wire, 16 AW...

Panduit

Terminals INS FERRULE TWN WIRE 16 AWG .47"

Part Number	Weight	Min. Quantity
FTD78-12-D	N-A	N-A



Fitting, 3-Sided Vertical Tee Trump...

Panduit

Used to limit the bend radius of the cable to 2" (50.8mm) when exiting from a 4x4 or 6x4 FiberRunner® Vertical Tee and 4x4 Fiber-Duct™ Fittings.

Part Number	Weight	Min. Quantity
FTR4X4YL	N-A	N-A



Insulated Ferrule, twin wire, 14 AW...

Panduit

Terminals INS FERRULE TWN WIRE 14 AWG .51"

Part Number	Weight	Min. Quantity
FTD80-13-TL	N-A	N-A



Visual Fault Locator Singlemode 1.2...

Panduit

Patch cord for all OptiCam® 1.25mm ferrule connectors (LC).

Part Number	Weight	Min. Quantity
FVFLPC-1.25SMY	N-A	N-A

Insulated Ferrule, twin wire, 8 AWG...



Panduit

Polypropylene insulated ferrules – twin wire DIN end sleeve.

Part Number	Weight	Min. Quantity
FTD83-14-C	N-A	N-A



Visual Fault Locator Singlemode 2.5...

Panduit

Patch cord for all OptiCam® 2.5mm ferrule connectors (SC & ST).

Part Number	Weight	Min. Quantity
FVFLPC-2.5SMY	N-A	N-A

FX008B10-NM2 – Optimized OM3, Eight Indvl LC Conn,...

HARDWARE/TAPES/
TERMINAL STRIPS

PANDUIT® Std OM3, Eight Indvl LC Conn, to Pi...

Panduit
Std OM3, Eight Indvl LC Conn, to Pigtail

Part Number	Weight	Min. Quantity
FX08B10-NM1	N-A	N-A

PANDUIT® Standard OM3, Twelve Individual LC ...

Panduit
Standard OM3, Twelve Individual LC Conne

Part Number	Weight	Min. Quantity
FX12B10-NM3	N-A	N-A

PANDUIT® Std OM3, Eight Indvl LC Conn, to Pi...

Panduit
Std OM3, Eight Indvl LC Conn, to Pigtail

Part Number	Weight	Min. Quantity
FX08B10-NM2	N-A	N-A

PANDUIT® 10 GbE 50??m Dupl FJ Plug-LC 1.6mm ...

Panduit
10 GbE 50??m Dupl FJ Plug-LC 1.6mm PC 3m

Part Number	Weight	Min. Quantity
FXE6P-10M3	N-A	N-A

PANDUIT® Std OM3, Eight Indvl LC Conn, to Pi...

Panduit
Std OM3, Eight Indvl LC Conn, to Pigtail

Part Number	Weight	Min. Quantity
FX08B10-NM3	N-A	N-A

PANDUIT® MTP*-MTP* LSZH Interconnect Cable A...

Panduit
MTP*-MTP* LSZH Interconnect Cable Assemb

Part Number	Weight	Min. Quantity
FXL12D5-5F3	N-A	N-A

PANDUIT® Standard OM3, Twelve Individual LC ...

Panduit
Standard OM3, Twelve Individual LC Conne

Part Number	Weight	Min. Quantity
FX12B10-NM1	N-A	N-A

PANDUIT® Optimized OM3, Eight Indvl LC Conn,...

Panduit
Optimized OM3, Eight Indvl LC Conn, to P

Part Number	Weight	Min. Quantity
FX008B10-NM1	N-A	N-A

PANDUIT® Standard OM3, Twelve Individual LC ...

Panduit
Standard OM3, Twelve Individual LC Conne

Part Number	Weight	Min. Quantity
FX12B10-NM2	N-A	N-A

PANDUIT® Optimized OM3, Eight Indvl LC Conn,...

Panduit
Optimized OM3, Eight Indvl LC Conn, to P

Part Number	Weight	Min. Quantity
FX008B10-NM2	N-A	N-A

FX008B10-NM3 – Optimized OM3, Eight Indvl LC Conn,...

HARDWARE/TAPES/
TERMINAL STRIPS

Optimized OM3, Eight Indvl LC Conn,...



Panduit
Optimized OM3, Eight Indvl LC Conn, to P

Part Number	Weight	Min. Quantity
FX008B10-NM3	N-A	N-A

Standard OM4, Eight Individual LC C...



Panduit
Standard OM4, Eight Individual LC Connec

Part Number	Weight	Min. Quantity
FZ08B10-NM2	N-A	N-A

Optimized OM3, Twelve Individual LC...



Panduit
Optimized OM3, Twelve Individual LC Conn

Part Number	Weight	Min. Quantity
FX012B10-NM1	N-A	N-A

Standard OM4, Eight Individual LC C...



Panduit
Standard OM4, Eight Individual LC Connec

Part Number	Weight	Min. Quantity
FZ08B10-NM3	N-A	N-A

Optimized OM3, Twelve Individual LC...



Panduit
Optimized OM3, Twelve Individual LC Conn

Part Number	Weight	Min. Quantity
FX012B10-NM2	N-A	N-A

Standard OM4, Twelve Individual LC ...



Panduit
Standard OM4, Twelve Individual LC Conne

Part Number	Weight	Min. Quantity
FZ12B10-NM2	N-A	N-A

Optimized OM3, Twelve Individual LC...



Panduit
Optimized OM3, Twelve Individual LC Conn

Part Number	Weight	Min. Quantity
FX012B10-NM3	N-A	N-A

Standard OM4, Twelve Individual LC ...



Panduit
Standard OM4, Twelve Individual LC Conne

Part Number	Weight	Min. Quantity
FZ12B10-NM3	N-A	N-A

Standard OM4, Eight Individual LC C...



Panduit
Standard OM4, Eight Individual LC Connec

Part Number	Weight	Min. Quantity
FZ08B10-NM1	N-A	N-A

Optimized OM4, Eight Individual LC ...



Panduit
Optimized OM4, Eight Individual LC Conne

Part Number	Weight	Min. Quantity
FZ008B10-NM1	N-A	N-A



FZ012D5-5M2Y – MTP* to MTP* Optimized OM4 Intercon...

HARDWARE/TAPES/
TERMINAL STRIPS



Optimized OM4, Eight Individual LC ...

Panduit

Optimized OM4, Eight Individual LC Conne

Part Number	Weight	Min. Quantity
FZ008B10-NM2	N-A	N-A



MTP* to MTP* Optimized OM4 Intercon...

Panduit

MTP* to MTP* Optimized OM4 Interconnect

Part Number	Weight	Min. Quantity
FZ012D5-5M10Y	N-A	N-A



Optimized OM4, Eight Individual LC ...

Panduit

Optimized OM4, Eight Individual LC Conne

Part Number	Weight	Min. Quantity
FZ008B10-NM3	N-A	N-A



MTP* to MTP* Optimized OM4 Intercon...

Panduit

MTP* to MTP* Optimized OM4 Interconnect

Part Number	Weight	Min. Quantity
FZ012D5-5M15Y	N-A	N-A



Optimized OM4, Twelve Individual LC...

Panduit

Optimized OM4, Twelve Individual LC Conn

Part Number	Weight	Min. Quantity
FZ012B10-NM1	N-A	N-A



MTP* to MTP* Optimized OM4 Intercon...

Panduit

MTP* to MTP* Optimized OM4 Interconnect

Part Number	Weight	Min. Quantity
FZ012D5-5M1Y	N-A	N-A



Optimized OM4, Twelve Individual LC...

Panduit

Optimized OM4, Twelve Individual LC Conn

Part Number	Weight	Min. Quantity
FZ012B10-NM2	N-A	N-A



MTP* to MTP* Optimized OM4 Intercon...

Panduit

MTP* to MTP* Optimized OM4 Interconnect

Part Number	Weight	Min. Quantity
FZ012D5-5M20Y	N-A	N-A



Optimized OM4, Twelve Individual LC...

Panduit

Optimized OM4, Twelve Individual LC Conn

Part Number	Weight	Min. Quantity
FZ012B10-NM3	N-A	N-A



MTP* to MTP* Optimized OM4 Intercon...

Panduit

MTP* to MTP* Optimized OM4 Interconnect

Part Number	Weight	Min. Quantity
FZ012D5-5M2Y	N-A	N-A



FZ012D5-5M3Y – MTP* to MTP* Optimized OM4 Intercon...

HARDWARE/TAPES/
TERMINAL STRIPS



MTP* to MTP* Optimized OM4 Intercon...

Panduit
MTP* to MTP* Optimized OM4 Interconnect

Part Number	Weight	Min. Quantity
FZ012D5-5M3Y	N-A	N-A



MTP* to MTP* Optimized OM4 Intercon...

Panduit
MTP* to MTP* Optimized OM4 Interconnect

Part Number	Weight	Min. Quantity
FZ012D5-5M5Y	N-A	N-A



Grommet Cinch Tie, 18.0"L (457mm),...

Panduit
Hook & Loop Grommet Cinch Tie, Center Mount, 18.0", Standard cross section

Part Number	Weight	Min. Quantity
GCTC5S-X0	0.154	N-A



Grommet Cinch Tie, 16.5"L (419mm),...

Panduit
Hook & Loop Grommet Cinch Tie, End Mount, 16.5", Standard cross section

Part Number	Weight	Min. Quantity
GCTE4S-X0	0.135	N-A



Grommet Edging, Slot Strip, Flame R...

Panduit
Nylon Grommet Edging in 12.75" strips.

Part Number	Weight	Min. Quantity
GE128-C69	1.06	N-A



Grommet Edging, Slot Strip, Flame R...

Panduit
Nylon Grommet Edging in 12.75" strips.

Part Number	Weight	Min. Quantity
GE192-L69	0.9	N-A



Grommet Edging, Slot Strip, Nylon, ...

Panduit
Military Specification Nylon Grommet Edging in 12.75" strips.

Part Number	Weight	Min. Quantity
GE318-L	1.32	N-A



Grommet Edging, Slot Strip, Flame R...

Panduit
Nylon Grommet Edging in 12.75" strips.

Part Number	Weight	Min. Quantity
GE52-C69	0.7	N-A



Grommet Edging, Slot 100', Adhesive...

Panduit
Cable Mounting & Accessories GROMMET EDGING 100' BLACK PE W/ ADHESIVE

Part Number	Weight	Min. Quantity
GEE144F-A-C0	1.9	N-A



Grommet Edging, Slot 100', Poly, Bl...

Panduit
Slotted Wall Polyethylene Grommet Edging for use on curved edges or punchouts.

Part Number	Weight	Min. Quantity
GEE36F-C0	1.15	N-A



GES144FR-C – Grommet Edging, Solid 100', Flame R...

Grommet Edging, Slot 100', Flame Re...



Panduit

Slotted Wall Flame Retardant Polyethylene Grommet Edging will not support a flame. For use on curved edges or punch outs.

Part Number	Weight	Min. Quantity
GEE36FR-CY	1.15	N-A

Grommet Edging, Slot 100', Nylon, N...



Panduit

Slotted Wall Nylon Grommet Edging for use in cut outs up to 149°F (65°C)

Part Number	Weight	Min. Quantity
GEE98N-C	0.8	N-A

Grommet Edging, Slot 100', Nylon, N...



Panduit

Slotted Wall Nylon Grommet Edging for use in cut outs up to 149°F (65°C)

Part Number	Weight	Min. Quantity
GEE47N-C	0.7	N-A

Grommet Edging, Slot 100', Adhesive...



Panduit

Cable Mounting & Accessories GROMMET EDGING 100' BLACK PE W/ ADHESIVE

Part Number	Weight	Min. Quantity
GEE99F-A-C0	1.55	N-A

Grommet Edging, Slot 100', Adhesive...



Panduit

Cable Mounting & Accessories GROMMET EDGING 100' BLACK PE W/ ADHESIVE

Part Number	Weight	Min. Quantity
GEE62F-A-C0	1.15	N-A

Grommet Edging, Solid 100', Adhesiv...



Panduit

Cable Mounting & Accessories Grommet Edging Sld 100' Adhesive Poly

Part Number	Weight	Min. Quantity
GES144F-A-C0	1.9	N-A

Grommet Edging, Slot 100', Flame Re...



Panduit

Grommet Edging, Slot 100', Flame Retarda

Part Number	Weight	Min. Quantity
GEE62FR-C	N-A	N-A

Grommet Edging, Solid 100', Poly, B...



Panduit

Solid Wall Polyethylene Grommet Edging for straight edges.

Part Number	Weight	Min. Quantity
GES144F-C0	1.7	N-A

Grommet Edging, Slot 100', Nylon, N...



Panduit

Slotted Wall Nylon Grommet Edging for use in cut outs up to 149°F (65°C)

Part Number	Weight	Min. Quantity
GEE71N-C	0.8	N-A

Grommet Edging, Solid 100', Flame R...



Panduit

Grommet Edging, Solid 100', Flame Retard

Part Number	Weight	Min. Quantity
GES144FR-C	N-A	N-A

HARDWARE/TAPES/
TERMINAL STRIPS



GES144FR-CY – Grommet Edging, Solid 100', Flame R...

HARDWARE/TAPES/
TERMINAL STRIPS

Grommet Edging, Solid 100', Flame R...



Panduit

Solid Wall Flame Retardant Polyethylene Grommet Edging will not support a flame. For use on straight edges.

Part Number	Weight	Min. Quantity
GES144FR-CY	1.9	N-A

Grommet Edging, Solid 100', Flame R...



Panduit

Solid Wall Flame Retardant Polyethylene Grommet Edging will not support a flame. For use on straight edges.

Part Number	Weight	Min. Quantity
GES36FR-CY	1.35	N-A

Grommet Edging, Solid 100', Poly, N...



Panduit

Solid Wall Polyethylene Grommet Edging for straight edges.

Part Number	Weight	Min. Quantity
GES189F-C	2.1	N-A

Grommet Edging, Solid 100', Adhesiv...



Panduit

Cable Mounting & Accessories Grommet Edging Sld 100' Adhesive Poly

Part Number	Weight	Min. Quantity
GES62F-A-C	1.15	N-A

Grommet Edging, Solid 100', Poly, B...



Panduit

Solid Wall Polyethylene Grommet Edging for straight edges.

Part Number	Weight	Min. Quantity
GES189F-C0	2.1	N-A

Grommet Edging, Solid 100', Adhesiv...



Panduit

Cable Mounting & Accessories Grommet Edging Sld 100' Adhesive Poly

Part Number	Weight	Min. Quantity
GES62F-A-C0	1.15	N-A

Grommet Edging, Solid 100', Poly, B...



Panduit

Solid Wall Polyethylene Grommet Edging for straight edges.

Part Number	Weight	Min. Quantity
GES36F-C0	1.1	N-A

Grommet Edging, Solid 100', Flame R...



Panduit

Grommet Edging, Solid 100', Flame Retard

Part Number	Weight	Min. Quantity
GES62FR-C	N-A	N-A

Grommet Edging, Solid 100', Flame R...



Panduit

Grommet Edging, Solid 100', Flame Retard

Part Number	Weight	Min. Quantity
GES36FR-C	N-A	N-A

Grommet Edging, Solid 100', Flame R...



Panduit

Solid Wall Flame Retardant Polyethylene Grommet Edging will not support a flame. For use on straight edges.

Part Number	Weight	Min. Quantity
GES62FR-CY	1.15	N-A



GHC4-12-T – Bronze ground hubs, #8 SOL 2/0 STR AWG #4 S...

HARDWARE/TAPES/
TERMINAL STRIPS

Grommet Edging, Solid 100', Adhesiv...



Panduit
Cable Mounting & Accessories Grommet Edging Sld 100' Adhesive Poly

Part Number	Weight	Min. Quantity
GES99F-A-C	1.55	N-A

Grommet Edging, Solid 100', Adhesiv...



Panduit
Cable Mounting & Accessories Grommet Edging Sld 100' Adhesive Poly

Part Number	Weight	Min. Quantity
GES99F-A-C0	1.55	N-A

Grommet Edging, Solid 100', Poly, B...



Panduit
Solid Wall Polyethylene Grommet Edging for straight edges.

Part Number	Weight	Min. Quantity
GES99F-C0	1.55	N-A

Grommet Edging, Solid 100', Flame R...



Panduit
Grommet Edging, Solid 100', Flame Retard

Part Number	Weight	Min. Quantity
GES99FR-C	N-A	N-A

Grommet Edging, Solid 100', Flame R...



Panduit
Solid Wall Flame Retardant Polyethylene Grommet Edging will not support a flame. For use on straight edges.

Part Number	Weight	Min. Quantity
GES99FR-CY	1.55	N-A

Guillotine Style Hub



Panduit
Bronze ground hubs, #10 SOL – 2/0 STR AWG conductor size range, 1/2" (12.7mm) conduit hub size, 1.98" (50.3mm) hub length.

Part Number	Weight	Min. Quantity
GHC2_0-12-C	N-A	N-A

Guillotine Style Hub



Panduit
Bronze ground hubs, #10 SOL – 2/0 STR AWG conductor size range, 3/4" (19.1mm) conduit hub size, 2.14" (54.4mm) hub length.

Part Number	Weight	Min. Quantity
GHC2_0-34-L	N-A	N-A

Guillotine Style Hub



Panduit
Bronze ground hubs, #10 SOL – 3/0 STR AWG conductor size range, 1" (25.4mm) conduit hub size, 2.16" (54.9mm) hub length.

Part Number	Weight	Min. Quantity
GHC3_0-1-L	N-A	N-A

Bronze ground hubs, #8 SOL 2/0 STR AWG #4 S...



Panduit
Bronze ground hubs, #8 SOL – #4 STR AWG conductor size range, 1" (25.4mm) conduit hub size, 1.61" (40.9mm) hub length.

Part Number	Weight	Min. Quantity
GHC4-1-C	N-A	N-A

Bronze ground hubs, #8 SOL 2/0 STR AWG #4 S...



Panduit
Bronze ground hubs, #8 SOL – #4 STR AWG conductor size range, 1/2" (12.7mm) conduit hub size, 1.27" (32.3mm) hub length.

Part Number	Weight	Min. Quantity
GHC4-12-T	N-A	N-A



GHC4-34-C – Bronze ground hubs, #8 SOL 7/8" #4 S...

HARDWARE/TAPES/
TERMINAL STRIPS

PANDUIT® **Bronze ground hubs, #8 SOL 7/8" #4 S...**

Panduit
Bronze ground hubs, #8 SOL & #2013; #4 STR AWG conductor size range, 3/4" (19.1mm) conduit hub size, 1.51" (38.4mm) hub length.

Part Number	Weight	Min. Quantity
GHC4-34-C	N-A	N-A

PANDUIT® **Heavy Duty Hub for Serrated Clamps**

Panduit
Heavy duty bronze ground hubs, #10 SOL - 2/0 STR AWG conductor size range, 1/2" (12.7mm) conduit hub size, 2.30" (58.4mm) hub length.

Part Number	Weight	Min. Quantity
GHCH2_0-12-L	N-A	N-A

PANDUIT® **Heavy Duty Hub for Serrated Clamps**

Panduit
Heavy duty bronze ground hubs, #10 SOL to 3/0 STR AWG conductor size range, 1" (25.4mm) conduit hub size, 2.39" (60.7mm) hub length.

Part Number	Weight	Min. Quantity
GHCH3_0-1-L	N-A	N-A

PANDUIT® **Heavy Duty Hub for Serrated Clamps**

Panduit
Heavy duty bronze ground hubs, #10 SOL to 3/0 STR AWG conductor size range, 3/4" (19.1mm) conduit hub size, 2.42" (61.5mm) hub length.

Part Number	Weight	Min. Quantity
GHCH3_0-34-L	N-A	N-A

PANDUIT® **Heavy Duty Hub for Serrated Clamps**

Panduit
Heavy duty bronze ground hubs, #8 SOL - 4/0 STR AWG conductor size range, 1.89" (48.0mm) hub length.

Part Number	Weight	Min. Quantity
GHCH4_0-C	N-A	N-A

PANDUIT® **GENERIC BARRICADE TAPE **NC & NR ****

Panduit
GENERIC BARRICADE TAPE **NC & NR **

Part Number	Weight	Min. Quantity
GHTB3	N-A	N-A

PANDUIT® **GENERIC 3" DETECTABLE UNDERGROUND ...**

Panduit
GENERIC 3" DETECTABLE UNDERGROUND TAPE *

Part Number	Weight	Min. Quantity
GHTDU3	N-A	N-A

PANDUIT® **GENERIC 6" DETECTABLE UNDERGROUND ...**

Panduit
GENERIC 6" DETECTABLE UNDERGROUND TAPE *

Part Number	Weight	Min. Quantity
GHTDU6	N-A	N-A

PANDUIT® **GENERIC UBDERGROUND TAPE **NC & NR ...**

Panduit
GENERIC UBDERGROUND TAPE **NC & NR **

Part Number	Weight	Min. Quantity
GHTU3	N-A	N-A

PANDUIT® **GENERIC UBDERGROUND TAPE **NC & NR ...**

Panduit
GENERIC UBDERGROUND TAPE **NC & NR **

Part Number	Weight	Min. Quantity
GHTU6	N-A	N-A

GPAS1014B-BW – Generic, 10.00" X 14.00" Sign (No...

Generic, 7.00" X 10.00" Sign (No ...



Panduit

Generic, 7.00" X 10.00" Sign (No Header)

Part Number	Weight	Min. Quantity
GPAS0710B-BO	N-A	N-A

Generic, 7.00" X 10.00" Sign (Dan...



Panduit

Generic, 7.00" X 10.00" Sign (Danger Hea

Part Number	Weight	Min. Quantity
GPAS0710D	N-A	N-A

Generic, 7.00" X 10.00" Sign (No ...



Panduit

Generic, 7.00" X 10.00" Sign (No Header)

Part Number	Weight	Min. Quantity
GPAS0710B-BW	N-A	N-A

Generic, 7.00" X 10.00" Sign (Not...



Panduit

Generic, 7.00" X 10.00" Sign (Notice Hea

Part Number	Weight	Min. Quantity
GPAS0710N	N-A	N-A

Generic, 7.00" X 10.00" Sign (No ...



Panduit

Generic, 7.00" X 10.00" Sign (No Header)

Part Number	Weight	Min. Quantity
GPAS0710B-BY	N-A	N-A

Generic, 7.00" X 10.00" Sign (War...



Panduit

Generic, 7.00" X 10.00" Sign (Warning He

Part Number	Weight	Min. Quantity
GPAS0710W	N-A	N-A

Generic, 7.00" X 10.00" Sign (No ...



Panduit

Generic, 7.00" X 10.00" Sign (No Header)

Part Number	Weight	Min. Quantity
GPAS0710B-RW	N-A	N-A

Generic, 10.00" X 14.00" Sign (No...



Panduit

Generic, 10.00" X 14.00" Sign (No Header)

Part Number	Weight	Min. Quantity
GPAS1014B-BO	N-A	N-A

Generic, 7.00" X 10.00" Sign (Cau...



Panduit

Generic, 7.00" X 10.00" Sign (Caution He

Part Number	Weight	Min. Quantity
GPAS0710C	N-A	N-A

Generic, 10.00" X 14.00" Sign (No...



Panduit

Generic, 10.00" X 14.00" Sign (No Header)

Part Number	Weight	Min. Quantity
GPAS1014B-BW	N-A	N-A

HARDWARE/TAPES/
TERMINAL STRIPS



GPAS1014B-BY – Generic, 10.00" X 14.00" Sign (No...

HARDWARE/TAPES/
TERMINAL STRIPS

Generic, 10.00" X 14.00" Sign (No...



Panduit

Generic, 10.00" X 14.00" Sign (No Header

Part Number	Weight	Min. Quantity
GPAS1014B-BY	N-A	N-A

Generic, 10.00" X 14.00" Sign (Wa...



Panduit

Generic, 10.00" X 14.00" Sign (Warning H

Part Number	Weight	Min. Quantity
GPAS1014W	N-A	N-A

Generic, 10.00" X 14.00" Sign (No...



Panduit

Generic, 10.00" X 14.00" Sign (No Header

Part Number	Weight	Min. Quantity
GPAS1014B-RW	N-A	N-A

Generic, 14.00" X 20.00" Sign (No...



Panduit

Generic, 14.00" X 20.00" Sign (No Header

Part Number	Weight	Min. Quantity
GPAS1420B-B0	N-A	N-A

Generic, 10.00" X 14.00" Sign (Ca...



Panduit

Generic, 10.00" X 14.00" Sign (Caution H

Part Number	Weight	Min. Quantity
GPAS1014C	N-A	N-A

Generic, 14.00" X 20.00" Sign (No...



Panduit

Generic, 14.00" X 20.00" Sign (No Header

Part Number	Weight	Min. Quantity
GPAS1420B-BW	N-A	N-A

Generic, 10.00" X 14.00" Sign (Da...



Panduit

Generic, 10.00" X 14.00" Sign (Danger He

Part Number	Weight	Min. Quantity
GPAS1014D	N-A	N-A

Generic, 14.00" X 20.00" Sign (No...



Panduit

Generic, 14.00" X 20.00" Sign (No Header

Part Number	Weight	Min. Quantity
GPAS1420B-BY	N-A	N-A

Generic, 10.00" X 14.00" Sign (No...



Panduit

Generic, 10.00" X 14.00" Sign (Notice He

Part Number	Weight	Min. Quantity
GPAS1014N	N-A	N-A

Generic, 14.00" X 20.00" Sign (No...



Panduit

Generic, 14.00" X 20.00" Sign (No Header

Part Number	Weight	Min. Quantity
GPAS1420B-RW	N-A	N-A



GPAS1824D – Generic, 18.00" X 24.00" Sign (Da...

Generic, 14.00" X 20.00" Sign (Ca...

PANDUIT®

Panduit

Generic, 14.00" X 20.00" Sign (Caution H

Part Number	Weight	Min. Quantity
GPAS1420C	N-A	N-A

Generic, 18.00" X 24.00" Sign (No...

PANDUIT®

Panduit

Generic, 18.00" X 24.00" Sign (No Header

Part Number	Weight	Min. Quantity
GPAS1824B-BW	N-A	N-A

Generic, 14.00" X 20.00" Sign (Da...

PANDUIT®

Panduit

Generic, 14.00" X 20.00" Sign (Danger He

Part Number	Weight	Min. Quantity
GPAS1420D	N-A	N-A

Generic, 18.00" X 24.00" Sign (No...

PANDUIT®

Panduit

Generic, 18.00" X 24.00" Sign (No Header

Part Number	Weight	Min. Quantity
GPAS1824B-BY	N-A	N-A

Generic, 14.00" X 20.00" Sign (No...

PANDUIT®

Panduit

Generic, 14.00" X 20.00" Sign (Notice He

Part Number	Weight	Min. Quantity
GPAS1420N	N-A	N-A

Generic, 18.00" X 24.00" Sign (No...

PANDUIT®

Panduit

Generic, 18.00" X 24.00" Sign (No Header

Part Number	Weight	Min. Quantity
GPAS1824B-RW	N-A	N-A

Generic, 14.00" X 20.00" Sign (Wa...

PANDUIT®

Panduit

Generic, 14.00" X 20.00" Sign (Warning H

Part Number	Weight	Min. Quantity
GPAS1420W	N-A	N-A

Generic, 18.00" X 24.00" Sign (Ca...

PANDUIT®

Panduit

Generic, 18.00" X 24.00" Sign (Caution H

Part Number	Weight	Min. Quantity
GPAS1824C	N-A	N-A

Generic, 18.00" X 24.00" Sign (No...

PANDUIT®

Panduit

Generic, 18.00" X 24.00" Sign (No Header

Part Number	Weight	Min. Quantity
GPAS1824B-B0	N-A	N-A

Generic, 18.00" X 24.00" Sign (Da...

PANDUIT®

Panduit

Generic, 18.00" X 24.00" Sign (Danger He

Part Number	Weight	Min. Quantity
GPAS1824D	N-A	N-A

HARDWARE/TAPES/
TERMINAL STRIPS

GPAS1824N – Generic, 18.00" X 24.00" Sign (No...

HARDWARE/TAPES/
TERMINAL STRIPS



Generic, 18.00" X 24.00" Sign (No...

Panduit

Generic, 18.00" X 24.00" Sign (Notice He

Part Number	Weight	Min. Quantity
GPAS1824N	N-A	N-A



72 Port Punchdown Base with Legs, C...

Panduit

Positions and holds UTP wire for termination with Category 6 connecting blocks, includes mounting legs.

Part Number	Weight	Min. Quantity
GPBW72-X	N-A	N-A



Generic, 14.00" X 20.00" Sign (Da...

Panduit

Generic, 14.00" X 20.00" Sign (Danger He

Part Number	Weight	Min. Quantity
GPAS1824W	N-A	N-A



Bronze Ground Pipe Clamp with Hub t...

Panduit

Bronze grounding clamp for conduit, #8 SOL - #4 STR AWG conductor size range, 1/2" - 1" (12.7mm - 25.4mm) iron pipe size, 1" (25.4mm) conduit hub size, 1.65" (41.9mm) pipe clamp screw length.

Part Number	Weight	Min. Quantity
GPC4-1-1-L	N-A	N-A



24 Port Punchdown Base, Cat 6

Panduit

Positions and holds UTP wire for termination with Category 6 connecting blocks.

Part Number	Weight	Min. Quantity
GPB24-X	N-A	N-A



Bronze Ground Pipe Clamp with Hub t...

Panduit

Bronze grounding clamp for conduit, #8 SOL - #4 STR AWG conductor size range, 1/2" - 1" (12.7mm - 25.4mm) iron pipe size, 1/2" (12.7mm) conduit hub size, 1.65" (41.9mm) pipe clamp screw length.

Part Number	Weight	Min. Quantity
GPC4-1-12-Q	N-A	N-A



72 Port Punchdown Base, Cat 6

Panduit

Positions and holds UTP wire for termination with Category 6 connecting blocks.

Part Number	Weight	Min. Quantity
GPB72-X	N-A	N-A



Bronze Ground Pipe Clamp with Hub t...

Panduit

Bronze grounding clamp for conduit, #8 SOL - #4 STR AWG conductor size range, 1/2" - 1" (12.7mm - 25.4mm) iron pipe size, 3/4" (19.1mm) conduit hub size, 1.65" (41.9mm) pipe clamp screw length.

Part Number	Weight	Min. Quantity
GPC4-1-34-L	N-A	N-A



24 Port Punchdown Base with Legs, C...

Panduit

Positions and holds UTP wire for termination with Category 6 connecting blocks, includes mounting legs.

Part Number	Weight	Min. Quantity
GPBW24-X	N-A	N-A



Bronze Ground Pipe Clamp with Hub t...

Panduit

Bronze grounding clamp for conduit, #8 SOL - #4 STR AWG conductor size range, 1 1/4" - 2" (31.8mm - 50.8mm) iron pipe size, 1" (25.4mm) conduit hub size, 2.22" (56.4mm) pipe clamp screw length.

Part Number	Weight	Min. Quantity
GPC4-2-1-Q	N-A	N-A



GPCB4-C – 4 Pair Connecting Block, Cat 6

Bronze Ground Pipe Clamp with Hub t...



Panduit

Bronze grounding clamp for conduit, #8 SOL - #4 STR AWG conductor size range, 1 1/4" - 2" (31.8mm - 50.8mm) iron pipe size, 1/2" (12.7mm) conduit hub size, 2.22" (56.4mm) pipe clamp screw length.

Part Number	Weight	Min. Quantity
GPC4-2-12-L	N-A	N-A

Bronze Ground Pipe Clamp with Hub t...



Panduit

Bronze grounding clamp for conduit, #8 SOL - #4 STR AWG conductor size range, 1 1/4" - 2" (31.8mm - 50.8mm) iron pipe size, 3/4" (19.1mm) conduit hub size, 2.22" (56.4mm) pipe clamp screw length.

Part Number	Weight	Min. Quantity
GPC4-2-34-Q	N-A	N-A

Bronze ground pipe clamp with hub t...



Panduit

Bronze grounding clamp for conduit, #8 SOL - #4 STR AWG conductor size range, 2 1/2" - 4" (63.5mm - 101.6mm) iron pipe size, 1" (25.4mm) conduit hub size, 4.25" (108.0mm) pipe clamp screw length.

Part Number	Weight	Min. Quantity
GPC4-4-1-X	N-A	N-A

Bronze ground pipe clamp with hub t...



Panduit

Bronze grounding clamp for conduit, #8 SOL - #4 STR AWG conductor size range, 2 1/2" - 4" (63.5mm - 101.6mm) iron pipe size, 1/2" (12.7mm) conduit hub size, 4.25" (108.0mm) pipe clamp screw length.

Part Number	Weight	Min. Quantity
GPC4-4-12-X	N-A	N-A

Bronze ground pipe clamp with hub t...



Panduit

Bronze grounding clamp for conduit, #8 SOL - #4 STR AWG conductor size range, 2 1/2" - 4" (63.5mm - 101.6mm) iron pipe size, 3/4" (19.1mm) conduit hub size, 4.25" (108.0mm) pipe clamp screw length.

Part Number	Weight	Min. Quantity
GPC4-4-34-X	N-A	N-A

Bronze ground pipe clamp with hub t...



Panduit

Bronze grounding clamp for conduit, #8 SOL - #4 STR AWG conductor size range, 4 1/2" - 6" (114.3mm - 152.4mm) iron pipe size, 1" (25.4mm) conduit hub size, 5.20" (132.1mm) pipe clamp screw length.

Part Number	Weight	Min. Quantity
GPC4-6-1-X	N-A	N-A

Bronze ground pipe clamp with hub t...



Panduit

Bronze grounding clamp for conduit, #8 SOL - #4 STR AWG conductor size range, 4 1/2" - 6" (114.3mm - 152.4mm) iron pipe size, 1/2" (12.7mm) conduit hub size, 5.20" (132.1mm) pipe clamp screw length.

Part Number	Weight	Min. Quantity
GPC4-6-12-X	N-A	N-A

Bronze ground pipe clamp with hub t...



Panduit

Bronze grounding clamp for conduit, #8 SOL - #4 STR AWG conductor size range, 4 1/2" - 6" (114.3mm - 152.4mm) iron pipe size, 3/4" (19.1mm) conduit hub size, 5.20" (132.1mm) pipe clamp screw length.

Part Number	Weight	Min. Quantity
GPC4-6-34-5	N-A	N-A

Ground Plate Connector, #2 SOL-250 ...



Panduit

Ground plate connector for #2 AWG & #x2013; 250 kcmil (35 & #x2013; 120mm & #x00b2;) wire size.

Part Number	Weight	Min. Quantity
GPC4H250-2	N-A	N-A

4 Pair Connecting Block, Cat 6



Panduit

4 Pair Connecting Block, Cat 6

Part Number	Weight	Min. Quantity
GPCB4-C	N-A	N-A



GPCB4-X – 4 Pair Connecting Block, Cat 6

HARDWARE/TAPES/
TERMINAL STRIPS

4 Pair Connecting Block, Cat 6



Panduit

4 Pair Connecting Block, Cat 6

Part Number	Weight	Min. Quantity
GPCB4-X	N-A	N-A

5 Pair Connecting Block, Cat 6



Panduit

5 Pair Connecting Block, Cat 6

Part Number	Weight	Min. Quantity
GPCB5-C	N-A	N-A

Bronze Ground Pipe Clamp w/ Swivel ...



Panduit

Bronze grounding clamp for conduit with guillotine, #10 SOL - 2/0 STR AWG conductor size range, 1/2" - 1" (12.7mm - 25.4mm) iron pipe size, 1/2" (12.7mm) conduit hub size, 1.65" (41.9mm) pipe clamp screw length.

Part Number	Weight	Min. Quantity
GPCG2_0-1-12-L	N-A	N-A

Bronze Ground Pipe Clamp w/ swivel ...



Panduit

Bronze grounding clamp for conduit with guillotine, #10 SOL - 2/0 STR AWG conductor size range, 1/2" - 1" (12.7mm - 25.4mm) iron pipe size, 3/4" (19.1mm) conduit hub size, 1.65" (41.9mm) pipe clamp screw length.

Part Number	Weight	Min. Quantity
GPCG2_0-1-34-L	N-A	N-A

Bronze ground pipe clamp w/ swivel ...



Panduit

Bronze grounding clamp for conduit with guillotine, #10 SOL - 2/0 STR AWG conductor size range, 1 1/4" - 2" (31.8mm - 50.8mm) iron pipe size, 1/2" (12.7mm) conduit hub size, 2.22" (56.4mm) pipe clamp screw length.

Part Number	Weight	Min. Quantity
GPCG2_0-2-12-Q	N-A	N-A

Bronze ground pipe clamp w/ swivel ...



Panduit

Bronze grounding clamp for conduit with guillotine, #10 SOL - 2/0 STR AWG conductor size range, 1 1/4" - 2" (31.8mm - 50.8mm) iron pipe size, 3/4" (19.1mm) conduit hub size, 2.22" (56.4mm) pipe clamp screw length.

Part Number	Weight	Min. Quantity
GPCG2_0-2-34-Q	N-A	N-A

Bronze ground pipe clamp w/ swivel ...



Panduit

Bronze grounding clamp for conduit with guillotine, #10 SOL - 2/0 STR AWG conductor size range, 2 1/2" - 4" (63.5mm - 101.6mm) iron pipe size, 1/2" (12.7mm) conduit hub size, 4.25" (108.0mm) pipe clamp screw length.

Part Number	Weight	Min. Quantity
GPCG2_0-4-12-E	N-A	N-A

Bronze ground pipe clamp w/ swivel ...



Panduit

Bronze grounding clamp for conduit with guillotine, #10 SOL - 2/0 STR AWG conductor size range, 2 1/2" - 4" (63.5mm - 101.6mm) iron pipe size, 3/4" (19.1mm) conduit hub size, 4.25" (108.0mm) pipe clamp screw length.

Part Number	Weight	Min. Quantity
GPCG2_0-4-34-E	N-A	N-A

Bronze Ground Pipe Clamp w/ swivel ...



Panduit

Bronze grounding clamp for conduit with guillotine, #10 SOL - 3/0 STR AWG conductor size range, 1/2" - 1" (12.7mm - 25.4mm) iron pipe size, 1" (25.4mm) conduit hub size, 1.65" (41.9mm) pipe clamp screw length.

Part Number	Weight	Min. Quantity
GPCG3_0-1-1-L	N-A	N-A

Bronze ground pipe clamp w/ swivel ...



Panduit

Bronze grounding clamp for conduit with guillotine, #10 SOL - 3/0 STR AWG conductor size range, 1 1/4" - 2" (31.8mm - 50.8mm) iron pipe size, 1" (25.4mm) conduit hub size, 2.22" (56.4mm) pipe clamp screw length.

Part Number	Weight	Min. Quantity
GPCG3_0-2-1-Q	N-A	N-A



GPCH3_0-4-1-X – Heavy Duty Bronze Ground Pipe Clamp...

HARDWARE/TAPES/
TERMINAL STRIPS

Bronze ground pipe clamp w/ swivel ...



Panduit

Bronze grounding clamp for conduit with guillotine, #10 SOL - 3/0 STR AWG conductor size range, 2 1/2" - 4" (63.5mm - 101.6mm) iron pipe size, 1" (25.4mm) conduit hub size, 4.25" (108.0mm) pipe clamp screw length.

Part Number	Weight	Min. Quantity
GPCG3_0-4-1-X	N-A	N-A

Heavy Duty Bronze Ground Pipe Clamp...



Panduit

Bronze grounding clamp for conduit with guillotine, heavy duty, #10 SOL -3/0 STR AWG conductor size range, 1/2" - 1" (12.7mm - 25.4mm) iron pipe size, 1" (25.4mm) conduit hub size, 1.65" (41.9mm) pipe clamp screw length.

Part Number	Weight	Min. Quantity
GPCH3_0-1-1-Q	N-A	N-A

Heavy Duty Bronze Ground Pipe Clamp...



Panduit

Bronze grounding clamp for conduit with guillotine, heavy duty, #10 SOL -2/0 STR AWG conductor size range, 1/2" - 1" (12.7mm - 25.4mm) iron pipe size, 1/2" (12.7mm) conduit hub size, 1.65" (41.9mm) pipe clamp screw length.

Part Number	Weight	Min. Quantity
GPCH2_0-1-12-Q	N-A	N-A

Heavy Duty Bronze Ground Pipe Clamp...



Panduit

Bronze grounding clamp for conduit with guillotine, heavy duty, #10 SOL -3/0 STR AWG conductor size range, 1/2" - 1" (12.7mm - 25.4mm) iron pipe size, 3/4" (19.1mm) conduit hub size, 1.65" (41.9mm) pipe clamp screw length.

Part Number	Weight	Min. Quantity
GPCH3_0-1-34-Q	N-A	N-A

Heavy Duty Bronze Ground Pipe Clamp...



Panduit

Bronze grounding clamp for conduit with guillotine, heavy duty, #10 SOL - 2/0 STR AWG conductor size range, 1 1/4" - 2" (31.8mm - 50.8mm) iron pipe size, 1/2" (12.7mm) conduit hub size, 2.22" (56.4mm) pipe clamp screw length.

Part Number	Weight	Min. Quantity
GPCH2_0-2-12-Q	N-A	N-A

Heavy Duty Bronze Ground Pipe Clamp...



Panduit

Bronze grounding clamp for conduit with guillotine, heavy duty, #10 SOL - 3/0 STR AWG conductor size range, 1 1/4" - 2" (31.8mm - 50.8mm) iron pipe size, 1" (25.4mm) conduit hub size, 2.22" (56.4mm) pipe clamp screw length.

Part Number	Weight	Min. Quantity
GPCH3_0-2-1-Q	N-A	N-A

Heavy Duty Bronze Ground Pipe Clamp...



Panduit

Bronze grounding clamp for conduit with guillotine, heavy duty, #10 SOL - 2/0 STR AWG conductor size range, 2 1/2" - 4" (63.5mm - 101.6mm) iron pipe size, 1/2" (12.7mm) conduit hub size, 4.25" (108.0mm) pipe clamp screw length.

Part Number	Weight	Min. Quantity
GPCH2_0-4-12-X	N-A	N-A

Heavy Duty Bronze Ground Pipe Clamp...



Panduit

Bronze grounding clamp for conduit with guillotine, heavy duty, #10 SOL - 3/0 STR AWG conductor size range, 1 1/4" - 2" (31.8mm - 50.8mm) iron pipe size, 1/2" (12.7mm) conduit hub size, 2.22" (56.4mm) pipe clamp screw length.

Part Number	Weight	Min. Quantity
GPCH3_0-2-34-Q	N-A	N-A

Heavy Duty Bronze Ground Pipe Clamp...



Panduit

Bronze grounding clamp for conduit with guillotine, heavy duty, #10 SOL - 2/0 STR AWG conductor size range, 4 1/2" - 6" (114.3mm - 152.4mm) iron pipe size, 1/2" (12.7mm) conduit hub size, 5.20" (132.1mm) pipe clamp screw length.

Part Number	Weight	Min. Quantity
GPCH2_0-6-12-X	N-A	N-A

Heavy Duty Bronze Ground Pipe Clamp...



Panduit

Bronze grounding clamp for conduit with guillotine, heavy duty, #10 SOL - 3/0 STR AWG conductor size range, 2 1/2" - 4" (63.5mm - 101.6mm) iron pipe size, 1" (25.4mm) conduit hub size, 4.25" (108.0mm) pipe clamp screw length.

Part Number	Weight	Min. Quantity
GPCH3_0-4-1-X	N-A	N-A



GPCH3_0-4-34-X – Heavy Duty Bronze Ground Pipe Clamp...

HARDWARE/TAPES/
TERMINAL STRIPS

Heavy Duty Bronze Ground Pipe Clamp...



Panduit

Bronze grounding clamp for conduit with guillotine, heavy duty, #10 SOL - 3/0 STR AWG conductor size range, 2 1/2" - 4" (63.5mm - 101.6mm) iron pipe size, 3/4" (19.1mm) conduit hub size, 4.25" (108.0mm) pipe clamp screw length.

Part Number	Weight	Min. Quantity
GPCH3_0-4-34-X	N-A	N-A

Heavy Duty Bronze Ground Pipe Clamp...



Panduit

Bronze grounding clamp for conduit with guillotine, heavy duty, #10 SOL - 3/0 STR AWG conductor size range, 4 1/2" - 6" (114.3mm - 152.4mm) iron pipe size, 1" (25.4mm) conduit hub size, 5.20" (132.1mm) pipe clamp screw length.

Part Number	Weight	Min. Quantity
GPCH3_0-6-1-X	N-A	N-A

Heavy Duty Bronze Ground Pipe Clamp...



Panduit

Bronze grounding clamp for conduit with guillotine, heavy duty, #10 SOL - 3/0 STR AWG conductor size range, 4 1/2" - 6" (114.3mm - 152.4mm) iron pipe size, 3/4" (19.1mm) conduit hub size, 5.20" (132.1mm) pipe clamp screw length.

Part Number	Weight	Min. Quantity
GPCH3_0-6-34-X	N-A	N-A

Bronze Ground Pipe Clamp with Small...



Panduit

Bronze grounding clamp for conduit with strap, #8 SOL - #4 STR AWG conductor size range, 1/2" - 1" (12.7mm - 25.4mm) iron pipe size, 1/2" (12.7mm) conduit hub size, 1.65" (41.9mm) pipe clamp screw length.

Part Number	Weight	Min. Quantity
GPCS4-1-12-L	N-A	N-A

Bronze Ground Pipe Clamp with Small...



Panduit

Bronze grounding clamp for conduit with strap, #8 SOL - #4 STR AWG conductor size range, 1/2" - 1" (12.7mm - 25.4mm) iron pipe size, 3/4" (19.1mm) conduit hub size, 1.65" (41.9mm) pipe clamp screw length.

Part Number	Weight	Min. Quantity
GPCS4-2-12-L	N-A	N-A

Bronze Ground Pipe Clamp with Small...



Panduit

Bronze grounding clamp for conduit with strap, #8 SOL - #4 STR AWG conductor size range, 1/2" - 1" (12.7mm - 25.4mm) iron pipe size, 1" (25.4mm) conduit hub size, 1.65" (41.9mm) pipe clamp screw length.

Part Number	Weight	Min. Quantity
GPCS4-4-12-L	N-A	N-A

Bronze ground pipe clamp with guill...



Panduit

Bronze grounding clamp for conduit with strap and guillotine, #8 SOL - #4 STR AWG conductor size range, 1/2" - 1" (12.7mm - 25.4mm) iron pipe size, 1/2" (12.7mm) conduit hub size, 1.65" (41.9mm) pipe clamp screw length.

Part Number	Weight	Min. Quantity
GPCSG4-1-12-X	N-A	N-A

Bronze ground pipe clamp with guill...



Panduit

Bronze grounding clamp for conduit with strap and guillotine, #8 SOL - #4 STR AWG conductor size range, 1/2" - 1" (12.7mm - 25.4mm) iron pipe size, 3/4" (19.1mm) conduit hub size, 1.65" (41.9mm) pipe clamp screw length.

Part Number	Weight	Min. Quantity
GPCSG4-2-12-Q	N-A	N-A

Bronze ground pipe clamp with guill...



Panduit

Bronze grounding clamp for conduit with strap and guillotine, #8 SOL - #4 STR AWG conductor size range, 1/2" - 1" (12.7mm - 25.4mm) iron pipe size, 1" (25.4mm) conduit hub size, 1.65" (41.9mm) pipe clamp screw length.

Part Number	Weight	Min. Quantity
GPCSG4-4-12-Q	N-A	N-A

Bronze Ground Pipe Clamp w/ JKT Hub...



Panduit

Bronze grounding clamp with conduit hub and swivel, #10 SOL - #6 STR AWG conductor size range, 1/2" - 1" (12.7mm - 25.4mm) iron pipe size, 1/2" - 3/4" (12.7mm - 19.1mm) EMT 1/2" (12.7mm) rigid conduit hub size, 1.65" (41.9mm) pipe clamp screw length.

Part Number	Weight	Min. Quantity
GPCW6-1-12-L	N-A	N-A



GPMU-BB-B – GENERIC PIPE MARKER, ADHESIVE, SIZE...

Bronze Ground Pipe Clamp w/ JKT Hub...



Panduit

Bronze grounding clamp with conduit hub and swivel, #10 SOL - #6 STR AWG conductor size range, 1 1/4" - 2" (31.8mm - 50.8mm) iron pipe size, 1/2" - 3/4" (12.7mm - 19.1mm) EMT 1/2" (12.7mm) rigid conduit hub size, 2.22" (56.4mm) pipe clamp screw length.

Part Number	Weight	Min. Quantity
GPCW6-2-12-Q	N-A	N-A

Bronze Ground Pipe Clamp w/ JKT Hub...



Panduit

Bronze grounding clamp with conduit hub and swivel, #10 SOL - #6 STR AWG conductor size range, 2 1/2" - 4" (63.5mm - 101.6mm) iron pipe size, 1/2" - 3/4" (12.7mm - 19.1mm) EMT 1/2" (12.7mm) rigid conduit hub size, 4.25" (108.0mm) pipe clamp screw length.

Part Number	Weight	Min. Quantity
GPCW6-4-12-X	N-A	N-A



4 Pair Punchdown Tool, GP6

Panduit

Inserts and cuts off up to 4-pairs at a time, for use with GP6™ PLUS System only.

Part Number	Weight	Min. Quantity
GPDTM	N-A	N-A

GENERIC PIPE MARKER, ADHESIVE, SIZE...



Panduit

GENERIC PIPE MARKER, ADHESIVE, SIZE A, P

Part Number	Weight	Min. Quantity
GPMU-AB-B	N-A	N-A

GENERIC PIPE MARKER, ADHESIVE, SIZE...



Panduit

GENERIC PIPE MARKER, ADHESIVE, SIZE A, P

Part Number	Weight	Min. Quantity
GPMU-AG-B	N-A	N-A

GENERIC PIPE MARKER, ADHESIVE, SIZE...



Panduit

GENERIC PIPE MARKER, ADHESIVE, SIZE A, P

Part Number	Weight	Min. Quantity
GPMU-AN	N-A	N-A

GENERIC PIPE MARKER, ADHESIVE, SIZE...



Panduit

GENERIC PIPE MARKER, ADHESIVE, SIZE A, P

Part Number	Weight	Min. Quantity
GPMU-AR	N-A	N-A

GENERIC PIPE MARKER, ADHESIVE, SIZE...



Panduit

GENERIC PIPE MARKER, ADHESIVE, SIZE A, P

Part Number	Weight	Min. Quantity
GPMU-AW	N-A	N-A

GENERIC PIPE MARKER, ADHESIVE, SIZE...



Panduit

GENERIC PIPE MARKER, ADHESIVE, SIZE A, P

Part Number	Weight	Min. Quantity
GPMU-AY-B	N-A	N-A

GENERIC PIPE MARKER, ADHESIVE, SIZE...



Panduit

GENERIC PIPE MARKER, ADHESIVE, SIZE B, P

Part Number	Weight	Min. Quantity
GPMU-BB-B	N-A	N-A

HARDWARE/TAPES/
TERMINAL STRIPS

GPMU-BG-B – GENERIC PIPE MARKER, ADHESIVE, SIZE...

HARDWARE/TAPES/
TERMINAL STRIPS

PANDUIT® GENERIC PIPE MARKER, ADHESIVE, SIZE...

Panduit
GENERIC PIPE MARKER, ADHESIVE, SIZE B, P

Part Number	Weight	Min. Quantity
GPMU-BG-B	N-A	N-A

PANDUIT® GENERIC PIPE MARKER, ADHESIVE, SIZE...

Panduit
GENERIC PIPE MARKER, ADHESIVE, SIZE C, P

Part Number	Weight	Min. Quantity
GPMU-CB-B	N-A	N-A

PANDUIT® GENERIC PIPE MARKER, ADHESIVE, SIZE...

Panduit
GENERIC PIPE MARKER, ADHESIVE, SIZE B, P

Part Number	Weight	Min. Quantity
GPMU-BN	N-A	N-A

PANDUIT® GENERIC PIPE MARKER, ADHESIVE, SIZE...

Panduit
GENERIC PIPE MARKER, ADHESIVE, SIZE C, P

Part Number	Weight	Min. Quantity
GPMU-CG-B	N-A	N-A

PANDUIT® GENERIC PIPE MARKER, ADHESIVE, SIZE...

Panduit
GENERIC PIPE MARKER, ADHESIVE, SIZE B, P

Part Number	Weight	Min. Quantity
GPMU-B0	N-A	N-A

PANDUIT® GENERIC PIPE MARKER, ADHESIVE, SIZE...

Panduit
GENERIC PIPE MARKER, ADHESIVE, SIZE C, P

Part Number	Weight	Min. Quantity
GPMU-CN	N-A	N-A

PANDUIT® GENERIC PIPE MARKER, ADHESIVE, SIZE...

Panduit
GENERIC PIPE MARKER, ADHESIVE, SIZE B, P

Part Number	Weight	Min. Quantity
GPMU-BW	N-A	N-A

PANDUIT® GENERIC PIPE MARKER, ADHESIVE, SIZE...

Panduit
GENERIC PIPE MARKER, ADHESIVE, SIZE C, P

Part Number	Weight	Min. Quantity
GPMU-CR	N-A	N-A

PANDUIT® GENERIC PIPE MARKER, ADHESIVE, SIZE...

Panduit
GENERIC PIPE MARKER, ADHESIVE, SIZE B, P

Part Number	Weight	Min. Quantity
GPMU-BY-B	N-A	N-A

PANDUIT® GENERIC PIPE MARKER, ADHESIVE, SIZE...

Panduit
GENERIC PIPE MARKER, ADHESIVE, SIZE C, P

Part Number	Weight	Min. Quantity
GPMU-CW	N-A	N-A



GPPS0305B-RW – GENERIC 3.5X5 SIGN**NC** RED LEGEND...

GENERIC PIPE MARKER, ADHESIVE, SIZE...



Panduit

GENERIC PIPE MARKER, ADHESIVE, SIZE G, P

Part Number	Weight	Min. Quantity
GPMU-GB	N-A	N-A

GENERIC PIPE MARKER, ADHESIVE, SIZE...



Panduit

GENERIC PIPE MARKER, ADHESIVE, SIZE G, P

Part Number	Weight	Min. Quantity
GPMU-GW	N-A	N-A

GENERIC PIPE MARKER, ADHESIVE, SIZE...



Panduit

GENERIC PIPE MARKER, ADHESIVE, SIZE G, P

Part Number	Weight	Min. Quantity
GPMU-GG	N-A	N-A

GENERIC PPS 3" X 5" SIGN BLK ON O...



Panduit

GENERIC PPS 3" X 5" SIGN BLK ON ORG, NO

Part Number	Weight	Min. Quantity
GPPS0305B-B0	N-A	N-A

GENERIC PIPE MARKER, ADHESIVE, SIZE...



Panduit

GENERIC PIPE MARKER, ADHESIVE, SIZE G, P

Part Number	Weight	Min. Quantity
GPMU-GN	N-A	N-A

GENERIC 3.5 X 5 SIGN BLK LEGEND/WHI...



Panduit

GENERIC 3.5 X 5 SIGN BLK LEGEND/WHITE BK

Part Number	Weight	Min. Quantity
GPPS0305B-BW	N-A	N-A

GENERIC PIPE MARKER, ADHESIVE, SIZE...



Panduit

GENERIC PIPE MARKER, ADHESIVE, SIZE G, P

Part Number	Weight	Min. Quantity
GPMU-GO	N-A	N-A

GENERIC 3.5 X 5 SIGN BLK LEGEND/YEL...



Panduit

GENERIC 3.5 X 5 SIGN BLK LEGEND/YELLOW B

Part Number	Weight	Min. Quantity
GPPS0305B-BY	N-A	N-A

GENERIC PIPE MARKER, ADHESIVE, SIZE...



Panduit

GENERIC PIPE MARKER, ADHESIVE, SIZE G, P

Part Number	Weight	Min. Quantity
GPMU-GR	N-A	N-A

GENERIC 3.5X5 SIGNNC** RED LEGEND...**



Panduit

GENERIC 3.5X5 SIGN**NC** RED LEGEND/WHIT

Part Number	Weight	Min. Quantity
GPPS0305B-RW	N-A	N-A

GPPS0305C – GENERIC 3.5" X 5" SIGN CAUTION HE...

HARDWARE/TAPES/
TERMINAL STRIPS



GENERIC 3.5" X 5" SIGN CAUTION HE...

Panduit
GENERIC 3.5" X 5" SIGN CAUTION HEADER, B

Part Number	Weight	Min. Quantity
GPPS0305C	N-A	N-A



GEN. 3.5X5 SIGN (DANGER) RED/BK LEG...

Panduit
GEN. 3.5X5 SIGN (DANGER) RED/BK LEG/WHT

Part Number	Weight	Min. Quantity
GPPS0305D	N-A	N-A



GEN. 3.5X5 SIGN (NOTICE) BLUE/BLK L...

Panduit
GEN. 3.5X5 SIGN (NOTICE) BLUE/BLK LEG./W

Part Number	Weight	Min. Quantity
GPPS0305N	N-A	N-A



GENERIC PPS 3" X 5" SIGN BLK ON W...

Panduit
GENERIC PPS 3" X 5" SIGN BLK ON WHT, SAF

Part Number	Weight	Min. Quantity
GPPS0305SF	N-A	N-A



GENERIC PPS 3" X 5" SIGN BLK ON O...

Panduit
GENERIC PPS 3" X 5" SIGN BLK ON ORG, WAR

Part Number	Weight	Min. Quantity
GPPS0305W	N-A	N-A



CUSTOM PPS 4" X 4" SIGN BLK/WHT O...

Panduit
CUSTOM PPS 4" X 4" SIGN BLK/WHT ON RED D

Part Number	Weight	Min. Quantity
GPPS0404AFD	N-A	N-A



CUSTOM PPS 4" X 4" SIGN BLK/WHT O...

Panduit
CUSTOM PPS 4" X 4" SIGN BLK/WHT ON RED D

Part Number	Weight	Min. Quantity
GPPS0404AFD-L	N-A	N-A



CUSTOM PPS 4" X 4" SIGN BLK ON OR...

Panduit
CUSTOM PPS 4" X 4" SIGN BLK ON ORANGE WA

Part Number	Weight	Min. Quantity
GPPS0404AFW	N-A	N-A



CUSTOM PPS 4" X 4" SIGN BLK ON OR...

Panduit
CUSTOM PPS 4" X 4" SIGN BLK ON ORANGE WA

Part Number	Weight	Min. Quantity
GPPS0404AFW-L	N-A	N-A



CUSTOM PPS 4" X 6" SIGN BLK/WHT O...

Panduit
CUSTOM PPS 4" X 6" SIGN BLK/WHT ON RED D

Part Number	Weight	Min. Quantity
GPPS0406AFD	N-A	N-A



GPPS0710D – GENERIC 7X10 SIGN(DANGER)RED/BLK LE...

CUSTOM PPS 4" X 6" SIGN BLK/WHT O...



Panduit

CUSTOM PPS 4" X 6" SIGN BLK/WHT ON RED D

Part Number	Weight	Min. Quantity
GPPS0406AFD-L	N-A	N-A

GENERIC PPS 7" X 10" SIGNBLK ON O...



Panduit

GENERIC PPS 7" X 10" SIGNBLK ON ORG, NO

Part Number	Weight	Min. Quantity
GPPS0710B-B0	N-A	N-A

CUSTOM PPS 4" X 6" SIGN BLK/WHT O...



Panduit

CUSTOM PPS 4" X 6" SIGN BLK/WHT ON RED H

Part Number	Weight	Min. Quantity
GPPS0406AFD-S	N-A	N-A

GENERIC 7X10 SIGN BLK LEGEND/WHT BK...



Panduit

GENERIC 7X10 SIGN BLK LEGEND/WHT BKGRND

Part Number	Weight	Min. Quantity
GPPS0710B-BW	N-A	N-A

CUSTOM PPS 4" X 6" SIGN BLK ON OR...



Panduit

CUSTOM PPS 4" X 6" SIGN BLK ON ORANGE WA

Part Number	Weight	Min. Quantity
GPPS0406AFW	N-A	N-A

GENERIC 7X10 SIGN BLK LEGEND/YELLOW...



Panduit

GENERIC 7X10 SIGN BLK LEGEND/YELLOW BKGR

Part Number	Weight	Min. Quantity
GPPS0710B-BY	N-A	N-A

CUSTOM PPS 4" X 6" SIGN BLK ON OR...



Panduit

CUSTOM PPS 4" X 6" SIGN BLK ON ORANGE WA

Part Number	Weight	Min. Quantity
GPPS0406AFW-L	N-A	N-A

GENERIC 7X10 SIGNNC***RED LEGEND...**



Panduit

GENERIC 7X10 SIGN**NC***RED LEGEND/WHIT

Part Number	Weight	Min. Quantity
GPPS0710B-RW	N-A	N-A

CUSTOM PPS 4" X 6" SIGN BLK ON OR...



Panduit

CUSTOM PPS 4" X 6" SIGN BLK ON ORANGE HD

Part Number	Weight	Min. Quantity
GPPS0406AFW-S	N-A	N-A

GENERIC 7X10 SIGN(DANGER)RED/BLK LE...



Panduit

GENERIC 7X10 SIGN(DANGER)RED/BLK LEGEND

Part Number	Weight	Min. Quantity
GPPS0710D	N-A	N-A



GPPS0710SF – GENERIC PPS 7" X 10" SIGNBLK ON W...

HARDWARE/TAPES/
TERMINAL STRIPS

GENERIC PPS 7" X 10" SIGNBLK ON W...



Panduit
GENERIC PPS 7" X 10" SIGNBLK ON WHT, SAF

Part Number	Weight	Min. Quantity
GPPS0710SF	N-A	N-A

GENERIC PPS 10" X 14" SIGNBLK ON W...



Panduit
GENERIC PPS 10" X 14" SIGNBLK ON WHT, SAF

Part Number	Weight	Min. Quantity
GPPS1014SF	N-A	N-A

GENERIC PPS 7" X 10" SIGNBLK ON O...



Panduit
GENERIC PPS 7" X 10" SIGNBLK ON ORG, WAR

Part Number	Weight	Min. Quantity
GPPS0710W	N-A	N-A

GENERIC PPS 10" X 14" SIGNBLK ON O...



Panduit
GENERIC PPS 10" X 14" SIGNBLK ON ORG, WAR

Part Number	Weight	Min. Quantity
GPPS1014W	N-A	N-A

GENERIC PPS 10" X 14" SIGNBLK ON O...



Panduit
GENERIC PPS 10" X 14" SIGNBLK ON ORG, NO

Part Number	Weight	Min. Quantity
GPPS1014B-BO	N-A	N-A

GP6 4 Pair Retention Clip



Panduit
Four pair retaining clip which provides added conductor retention and minimizes errors during MACs.

Part Number	Weight	Min. Quantity
GPRC4-C	N-A	N-A

GENERIC 14X10 SIGN BLK LEGEND/YEL B...



Panduit
GENERIC 14X10 SIGN BLK LEGEND/YEL BKGRND

Part Number	Weight	Min. Quantity
GPPS1014B-BY	N-A	N-A

GP6 4 Pair Retention Clip



Panduit
Four pair retaining clip which provides added conductor retention and minimizes errors during MACs.

Part Number	Weight	Min. Quantity
GPRC4-X	N-A	N-A

GENERIC 10X14 SIGNNC** RED LEGEND...**



Panduit
GENERIC 10X14 SIGN**NC** RED LEGEND/WHIT

Part Number	Weight	Min. Quantity
GPPS1014B-RW	N-A	N-A

GENERIC PRS 7" X 10" SIGNBLK/ORG,...



Panduit
GENERIC PRS 7" X 10" SIGNBLK/ORG, NO HEA

Part Number	Weight	Min. Quantity
GPRS0710B-BO	N-A	N-A



GPRS1014B-BW – GENERIC 14X10 SIGN BLACK LEG./WHITE...



GENERIC 7X10 SIGN BLACK LEG./WHITE ...

Panduit

GENERIC 7X10 SIGN BLACK LEG./WHITE BKGRN

Part Number	Weight	Min. Quantity
GPRS0710B-BW	N-A	N-A



GENERIC 7X10 SIGN(NOTICE)BLUE,BLK L...

Panduit

GENERIC 7X10 SIGN(NOTICE)BLUE,BLK LEG./W

Part Number	Weight	Min. Quantity
GPRS0710N	N-A	N-A



GENERIC 7X10 SIGN BLACK LEG./YELLOW...

Panduit

GENERIC 7X10 SIGN BLACK LEG./YELLOW BKGN

Part Number	Weight	Min. Quantity
GPRS0710B-BY	N-A	N-A



GENERIC 7" X 10" SIGN BLK ON WHT,...

Panduit

GENERIC 7" X 10" SIGN BLK ON WHT, NO HEA

Part Number	Weight	Min. Quantity
GPRS0710SF	N-A	N-A



GENERIC 7X10 SIGNNC** RED LEGEND/...**

Panduit

GENERIC 7X10 SIGN**NC** RED LEGEND/WHITE

Part Number	Weight	Min. Quantity
GPRS0710B-RW	N-A	N-A



GENERIC PRS 7" X 10" SIGNBLK/ORG,...

Panduit

GENERIC PRS 7" X 10" SIGNBLK/ORG, WARNIN

Part Number	Weight	Min. Quantity
GPRS0710W	N-A	N-A



GENERIC 7X10 SIGN(CAUTIONBLK LEG/YE...

Panduit

GENERIC 7X10 SIGN(CAUTIONBLK LEG/YEL BKG

Part Number	Weight	Min. Quantity
GPRS0710C	N-A	N-A



GENERIC PRS 10"X 14" SIGNBLK/ORG,...

Panduit

GENERIC PRS 10"X 14" SIGNBLK/ORG, NO HEA

Part Number	Weight	Min. Quantity
GPRS1014B-B0	N-A	N-A



GENERIC 7X10 SIGN(DANGER)RED,BLK LE...

Panduit

GENERIC 7X10 SIGN(DANGER)RED,BLK LEG./WH

Part Number	Weight	Min. Quantity
GPRS0710D	N-A	N-A



GENERIC 14X10 SIGN BLACK LEG./WHITE...

Panduit

GENERIC 14X10 SIGN BLACK LEG./WHITE BKGR

Part Number	Weight	Min. Quantity
GPRS1014B-BW	N-A	N-A



GPRS1014B-BY – GENERIC 14X10 SIGN BLACK LEG./YELLO...

HARDWARE/TAPES/
TERMINAL STRIPS

GENERIC 14X10 SIGN BLACK LEG./YELLO...



Panduit
GENERIC 14X10 SIGN BLACK LEG./YELLOW BKG

Part Number	Weight	Min. Quantity
GPRS1014B-BY	N-A	N-A

GENERIC 14" X 20" SIGN BLK ON WHT...



Panduit
GENERIC 14" X 20" SIGN BLK ON WHT, NO HE

Part Number	Weight	Min. Quantity
GPRS1420B-BW	N-A	N-A

GENERIC 10X14 SIGN **NCRED LEGEND...**



Panduit
GENERIC 10X14 SIGN **NC**RED LEGEND/WHIT

Part Number	Weight	Min. Quantity
GPRS1014B-RW	N-A	N-A

GENERIC PRS 14"X 20" SIGNBLK/YEL,...



Panduit
GENERIC PRS 14"X 20" SIGNBLK/YEL, NO HEA

Part Number	Weight	Min. Quantity
GPRS1420B-BY	N-A	N-A

GENERIC PRS 10"X 14" SIGNBLK/WHT,...



Panduit
GENERIC PRS 10"X 14" SIGNBLK/WHT, SAFETY

Part Number	Weight	Min. Quantity
GPRS1014SF	N-A	N-A

GENERIC 14X20 SIGNNC** RED LEGEND...**



Panduit
GENERIC 14X20 SIGN**NC** RED LEGEND/WHIT

Part Number	Weight	Min. Quantity
GPRS1420B-RW	N-A	N-A

GENERIC PRS 10"X 14" SIGNBLK/ORG,...



Panduit
GENERIC PRS 10"X 14" SIGNBLK/ORG, WARNIN

Part Number	Weight	Min. Quantity
GPRS1014W	N-A	N-A

GENERIC 14" X 20" SIGN BLK ON YEL...



Panduit
GENERIC 14" X 20" SIGN BLK ON YEL,CAUTIO

Part Number	Weight	Min. Quantity
GPRS1420C	N-A	N-A

GENERIC PRS 14"X 20" SIGNBLK/ORG,...



Panduit
GENERIC PRS 14"X 20" SIGNBLK/ORG, NO HEA

Part Number	Weight	Min. Quantity
GPRS1420B-B0	N-A	N-A

GENERIC 14" X 20" SIGN BLK ON WHT...



Panduit
GENERIC 14" X 20" SIGN BLK ON WHT, DANGE

Part Number	Weight	Min. Quantity
GPRS1420D	N-A	N-A



GPSL-6MKEY – MASTER KEY FOR GPSL-6 PADLOCKS

GENERIC 14" X 20" SIGN BLK ON WHT...



Panduit
GENERIC 14" X 20" SIGN BLK ON WHT, NOTIC

Part Number	Weight	Min. Quantity
GPRS1420N	N-A	N-A

2" SHACKLE PADLOCK, KEYED ALIKE, C...



Panduit
2" SHACKLE PADLOCK, KEYED ALIKE, COLOR A

Part Number	Weight	Min. Quantity
GPSL-6LSKA	N-A	N-A

GENERIC PRS 14"X 20" SIGNBLK/WHT,...



Panduit
GENERIC PRS 14"X 20" SIGNBLK/WHT, SAFETY

Part Number	Weight	Min. Quantity
GPRS1420SF	N-A	N-A

2" SHACKLE PADLOCK, KEYED ALIKE AN...



Panduit
2" SHACKLE PADLOCK, KEYED ALIKE AND MAST

Part Number	Weight	Min. Quantity
GPSL-6LSKAMK	N-A	N-A

GENERIC PRS 14"X 20" SIGNBLK/ORG,...



Panduit
GENERIC PRS 14"X 20" SIGNBLK/ORG, WARNIN

Part Number	Weight	Min. Quantity
GPRS1420W	N-A	N-A

2" SHACKLE PADLOCK, MASTER KEYED, ...



Panduit
2" SHACKLE PADLOCK, MASTER KEYED, COLOR

Part Number	Weight	Min. Quantity
GPSL-6LSMK	N-A	N-A

3/4" SHACKLE PADLOCK, KEYED ALIKE,...



Panduit
3/4" SHACKLE PADLOCK, KEYED ALIKE, COLOR

Part Number	Weight	Min. Quantity
GPSL-6KA	N-A	N-A

3/4" SHACKLE PADLOCK, MASTER KEYED...



Panduit
3/4" SHACKLE PADLOCK, MASTER KEYED, COLO

Part Number	Weight	Min. Quantity
GPSL-6MK	N-A	N-A

3/4" SHACKLE PADLOCK, KEYED ALIKE ...



Panduit
3/4" SHACKLE PADLOCK, KEYED ALIKE AND MA

Part Number	Weight	Min. Quantity
GPSL-6KAMK	N-A	N-A

MASTER KEY FOR GPSL-6 PADLOCKS



Panduit
MASTER KEY FOR GPSL-6 PADLOCKS

Part Number	Weight	Min. Quantity
GPSL-6MKEY	N-A	N-A



GPSL-7KA – 1" SHACKLE PADLOCK, KEYED ALIKE, C...

HARDWARE/TAPES/
TERMINAL STRIPS

1" SHACKLE PADLOCK, KEYED ALIKE, C...



Panduit
1" SHACKLE PADLOCK, KEYED ALIKE, COLOR A

Part Number	Weight	Min. Quantity
GPSL-7KA	N-A	N-A

3" SHACKLE PADLOCK, KEYED ALIKE, C...



Panduit
3" SHACKLE PADLOCK, KEYED ALIKE, COLOR A

Part Number	Weight	Min. Quantity
GPSL-7LSKA	N-A	N-A

1" Shackle, High Security Aluminum...



Panduit
1" Shackle, High Security Aluminum Body

Part Number	Weight	Min. Quantity
GPSL-7KA-E	N-A	N-A

3" Shackle, High Security Aluminum...



Panduit
3" Shackle, High Security Aluminum Body

Part Number	Weight	Min. Quantity
GPSL-7LSKA-E	N-A	N-A

1" SHACKLE PADLOCK, KEYED ALIKE AN...



Panduit
1" SHACKLE PADLOCK, KEYED ALIKE AND MAST

Part Number	Weight	Min. Quantity
GPSL-7KAMK	N-A	N-A

3" SHACKLE PADLOCK, KEYED LIKE AND...



Panduit
3" SHACKLE PADLOCK, KEYED LIKE AND MASTE

Part Number	Weight	Min. Quantity
GPSL-7LSKAMK	N-A	N-A

1" Shackle, High Security Aluminum...



Panduit
1" Shackle, High Security Aluminum Body

Part Number	Weight	Min. Quantity
GPSL-7KAMK-E	N-A	N-A

3" Shackle, High Security Aluminum...



Panduit
3" Shackle, High Security Aluminum Body

Part Number	Weight	Min. Quantity
GPSL-7LSKAMK-E	N-A	N-A

ALUMINUM BODY PADLOCK; INDIVIDUALLY...



Panduit
ALUMINUM BODY PADLOCK; INDIVIDUALLY KEYE

Part Number	Weight	Min. Quantity
GPSL-7KD-E	N-A	N-A

3" Shackle, High Security Aluminum...



Panduit
3" Shackle, High Security Aluminum Body

Part Number	Weight	Min. Quantity
GPSL-7LSKD-E	N-A	N-A



GPVT-BY2 – GENERIC PVT, PRT 2 SIDES 25 TAGS/25...



3" SHACKLE PADLOCK, MASTER KEYED, ...

Panduit
3" SHACKLE PADLOCK, MASTER KEYED, COLOR

Part Number	Weight	Min. Quantity
GPSL-7LSMK	N-A	N-A



Single Wire Punchdown Tool for GP6 ...

Panduit
Inserts and cuts off one wire at a time, for use with GP6™ PLUS System only.

Part Number	Weight	Min. Quantity
GPST	N-A	N-A



3" Shackle, High Security Aluminum...

Panduit
3" Shackle, High Security Aluminum Body

Part Number	Weight	Min. Quantity
GPSL-7LSMK-E	N-A	N-A



GENERIC WRITE-ON SELF-LAM2" X 3.5'...

Panduit
GENERIC WRITE-ON SELF-LAM2" X 3.5" TAG,

Part Number	Weight	Min. Quantity
GPST-FO	N-A	N-A



1" SHACKLE PADLOCK, MASTER KEYED, ...

Panduit
1" SHACKLE PADLOCK, MASTER KEYED, COLOR

Part Number	Weight	Min. Quantity
GPSL-7MK	N-A	N-A



GENERIC PT-GND TAG GMPE3, BLACK/YEL...

Panduit
GENERIC PT-GND TAG GMPE3, BLACK/YELLOW

Part Number	Weight	Min. Quantity
GPT-GND	N-A	N-A



1" Shackle, High Security Aluminum...

Panduit
1" Shackle, High Security Aluminum Body

Part Number	Weight	Min. Quantity
GPSL-7MK-E	N-A	N-A



GENERIC PVT, PRINT 25 TAGS & TIES/B...

Panduit
GENERIC PVT, PRINT 25 TAGS & TIES/BAG

Part Number	Weight	Min. Quantity
GPVT-BY1	N-A	N-A



1.5" SHACKLE PLASTIC BODY PADLOCK,...

Panduit
1.5" SHACKLE PLASTIC BODY PADLOCK, MASTE

Part Number	Weight	Min. Quantity
GPSL-8MK	N-A	N-A



GENERIC PVT, PRT 2 SIDES 25 TAGS/25...

Panduit
GENERIC PVT, PRT 2 SIDES 25 TAGS/25 TIES

Part Number	Weight	Min. Quantity
GPVT-BY2	N-A	N-A

HARDWARE/TAPES/
TERMINAL STRIPS



GPVT-G1-1 – CUSTOM VINYL TAG 3"X5 3/4" W/TIES...

HARDWARE/TAPES/
TERMINAL STRIPS

CUSTOM VINYL TAG 3"X5 3/4" W/TIES...



Panduit
CUSTOM VINYL TAG 3"X5 3/4" W/TIES 1 SIDE

Part Number	Weight	Min. Quantity
GPVT-G1-1	N-A	N-A

CUSTOM VINYL TAG 3"X5 3/4" W/TIES...



Panduit
CUSTOM VINYL TAG 3"X5 3/4" W/TIES 2 SIDE

Part Number	Weight	Min. Quantity
GPVT-G1-2	N-A	N-A

CUSTOM VINYL TAG 3"X5 3/4" W/TIES...



Panduit
CUSTOM VINYL TAG 3"X5 3/4" W/TIES 1 SIDE

Part Number	Weight	Min. Quantity
GPVT-R1-1	N-A	N-A

CUSTOM VINYL TAG 3" X 5.75" W/TIE...



Panduit
CUSTOM VINYL TAG 3" X 5.75" W/TIES 2 SID

Part Number	Weight	Min. Quantity
GPVT-R1-2	N-A	N-A

GENERIC PVT, PRINT 25 TAGS & TIES/B...



Panduit
GENERIC PVT, PRINT 25 TAGS & TIES/BAG

Part Number	Weight	Min. Quantity
GPVT-RBW1	N-A	N-A

GENERIC PVT, PRINT 25 TAGS & TIES/B...



Panduit
GENERIC PVT, PRINT 25 TAGS & TIES/BAG

Part Number	Weight	Min. Quantity
GPVT-RBW2	N-A	N-A

CUSTOM VINYL TAG, 1 COLOR/WHT, W/TI...



Panduit
CUSTOM VINYL TAG, 1 COLOR/WHT, W/TIES 1

Part Number	Weight	Min. Quantity
GPVT-W1-1	N-A	N-A

CUSTOM VINYL TAG (25/PK) 3"X 5 3/4...



Panduit
CUSTOM VINYL TAG (25/PK) 3"X 5 3/4" W/TI

Part Number	Weight	Min. Quantity
GPVT-W1-2	N-A	N-A

CUSTOM VINYL TAG, 1 SIDE 3" X 5.75...



Panduit
CUSTOM VINYL TAG, 1 SIDE 3" X 5.75" W/TI

Part Number	Weight	Min. Quantity
GPVT-Y1-1	N-A	N-A

-58.5/4VINYL TAG VVV5 3/4" W/TIES ...



Panduit
-58.5/4VINYL TAG VVV5 3/4" W/TIES 2 SIDE

Part Number	Weight	Min. Quantity
GPVT-Y1-2	N-A	N-A



HCAG05C07-VM20 – Harness Clip Gasket



Copper Mechanical Lug, 2 Hole, 2 Ba...

Panduit

Premium cast copper mech. connector, two barrel, two-hole, straight tongue lug, NEMA hole sizes and spacing.

Part Number	Weight	Min. Quantity
H2L13-2N-2	2.2	N-A



Harness Clip Gasket

Panduit

Gasketed Push Barb Harness Clip

Part Number	Weight	Min. Quantity
HCAG04B06-C20	N-A	N-A



Copper Mechanical Lug, 2 Hole, 2 Ba...

Panduit

Premium cast copper mech. connector, two barrel, two-hole, straight tongue lug, NEMA hole sizes and spacing.

Part Number	Weight	Min. Quantity
H2L21-2N-2	2.2	N-A



Harness Clip With Push Mount

Panduit

Gasketed Push Barb Harness Clip

Part Number	Weight	Min. Quantity
HCAG04B06-D20	N-A	N-A



Copper Mechanical Lug, 2 Hole, 2 Ba...

Panduit

Premium cast copper mech. connector, two barrel, two-hole, straight tongue lug, NEMA hole sizes and spacing.

Part Number	Weight	Min. Quantity
H2L30-2N-1	1.35	N-A



Harness Clip Gasket

Panduit

Harness Clip Gasket

Part Number	Weight	Min. Quantity
HCAG04B06-VM20	N-A	N-A



Copper Mechanical Lug, 2 Hole, 2 Ba...

Panduit

Premium cast copper mech. connector, two barrel, two-hole, straight tongue lug, NEMA hole sizes and spacing.

Part Number	Weight	Min. Quantity
H2L4-2N-X	4.55	N-A



Harness Clip Gasket

Panduit

Gasketed Push Barb Harness Clip

Part Number	Weight	Min. Quantity
HCAG05C07-C20	N-A	N-A



Copper Mechanical Lug, 2 Hole, 2 Ba...

Panduit

Premium cast copper mech. connector, two barrel, two-hole, straight tongue lug, NEMA hole sizes and spacing.

Part Number	Weight	Min. Quantity
H2L8-2N-2	1	N-A



Harness Clip Gasket

Panduit

Harness Clip Gasket

Part Number	Weight	Min. Quantity
HCAG05C07-VM20	N-A	N-A



HCME04Y09-M30 – Harness Clip Edge Mount, .16" - .3...

HARDWARE/TAPES/
TERMINAL STRIPS



Harness Clip Edge Mount, .16" - .3...

Panduit
Harness Clip

Part Number	Weight	Min. Quantity
HCME04Y09-M30	N-A	N-A



Harness Clip Winged Push Mount, Ver...

Panduit
Harness Clip Winged Push Mount, Ver, .24

Part Number	Weight	Min. Quantity
HCMP06B12-M130	N-A	N-A



Harness Clip Edge Mount, .24" - .4...

Panduit
Harness Clip

Part Number	Weight	Min. Quantity
HCME06A12-C130	N-A	N-A



Harness Clip Winged Push Mount, Ver...

Panduit
Harness Clip Winged Push Mount, Ver, .24

Part Number	Weight	Min. Quantity
HCMP06B12-M30	N-A	N-A



Harness Clip Edge Mount, .24" - .4...

Panduit
Harness Clip

Part Number	Weight	Min. Quantity
HCME06A12-M130	N-A	N-A



Harness Clip Winged Push Mount, Hor...

Panduit
Winged Push Barb Harness Clip

Part Number	Weight	Min. Quantity
HCMP06C12-C30	N-A	N-A



Harness Clip Edge Mount, .24" - .4...

Panduit
Harness Clip Edge Mount, .24" - .47" (5.

Part Number	Weight	Min. Quantity
HCME06A12-VM130	N-A	N-A



Harness Clip Winged Push Mount, Hor...

Panduit
Winged Push Barb Harness Clip

Part Number	Weight	Min. Quantity
HCMP06C12-M20	N-A	N-A



Harness Clip Edge Mount, .16" - .3...

Panduit
Harness Clip

Part Number	Weight	Min. Quantity
HCME06Y12-M30	N-A	N-A



Harness Clip Winged Push Mount, Hor...

Panduit
Harness Clip Winged Push Mount, Hor, .24

Part Number	Weight	Min. Quantity
HCMP06C12-M30	N-A	N-A



HL13-1-5 – Copper Mech Lug, 1 Hole, Internal P...



Harness Clip Winged Push Mount

Panduit

Harness Clip Winged Push Mount

Part Number	Weight	Min. Quantity
HCMP06E16-M30	N-A	N-A



Copper Mech Lug, 2 Hole, Tandem, NE...

Panduit

Premium cast copper mech. connector, tandem set screw, two-hole, straight tongue lug, NEMA hole sizes and spacing.

Part Number	Weight	Min. Quantity
HHL30-2N-1	1.8	N-A



Harness Clip Harness Clip With Anch...

Panduit

Harness Clip

Part Number	Weight	Min. Quantity
HCMU04C13-M20	N-A	N-A



Copper Mech Lug, 2 Hole, Tandem, NE...

Panduit

Premium cast copper mech. connector, tandem set screw, two-hole, straight tongue lug, NEMA hole sizes and spacing.

Part Number	Weight	Min. Quantity
HHL8-2N-X	5.15	N-A



Harness Clip Harness Clip With Anch...

Panduit

Harness Clip Harness Clip With Anchor

Part Number	Weight	Min. Quantity
HCMU04C13-VM20	N-A	N-A



Copper Mech Lug, 2 Hole, Internal P...

Panduit

Premium cast copper mech. connector, single barrel, two-hole straight tongue lug.

Part Number	Weight	Min. Quantity
HL1-2-25-X	1.1	N-A



Copper Mech Lug, 2 Hole, Tandem, NE...

Panduit

Premium cast copper mech. connector, tandem set screw, two-hole, straight tongue lug, NEMA hole sizes and spacing.

Part Number	Weight	Min. Quantity
HHL13-2N-5	2.75	N-A



Copper Mech Lug, 1 Hole, #14 SOL - ...

Panduit

Premium cast CU mech. connector, single barrel, one-hole lug,

Part Number	Weight	Min. Quantity
HL1-25-X	1.375	N-A



Copper Mech Lug, 2 Hole, Tandem, NE...

Panduit

Premium cast copper mech. connector, tandem set screw, two-hole, straight tongue lug, NEMA hole sizes and spacing.

Part Number	Weight	Min. Quantity
HHL21-2N-5	4.15	N-A



Copper Mech Lug, 1 Hole, Internal P...

Panduit

Premium cast CU mech. connector, single barrel, one-hole lug,

Part Number	Weight	Min. Quantity
HL13-1-5	1.12	N-A



HL13-2-5 – Copper Mech Lug, 2 Hole, Internal P...

HARDWARE/TAPES/
TERMINAL STRIPS



Copper Mech Lug, 2 Hole, Internal P...

Panduit

Premium cast copper mech. connector, single barrel, two-hole straight tongue lug.

Part Number	Weight	Min. Quantity
HL13-2-5	1.34	N-A



Copper Mechanical Lug, 2 Hole, NEMA...

Panduit

Premium cast copper mech. connector, single barrel, two-hole straight tongue lug, NEMA hole sizes and spacing.

Part Number	Weight	Min. Quantity
HL13-2N-5	0.8	N-A



Copper Mech Lug, 1 Hole, Internal P...

Panduit

Premium cast CU mech. connector, single barrel, one-hole lug,

Part Number	Weight	Min. Quantity
HL21-1-5	1.9	N-A



Copper Mech Lug, 1 Hole, Internal P...

Panduit

Premium cast CU mech. connector, single barrel, one-hole lug,

Part Number	Weight	Min. Quantity
HL30-1-2	0.9	N-A



Copper Mech Lug, 2 Hole, Internal P...

Panduit

Premium cast copper mech. connector, single barrel, two-hole straight tongue lug.

Part Number	Weight	Min. Quantity
HL30-2-2	2	N-A



Copper Mechanical Lug, 2 Hole, NEMA...

Panduit

Premium cast copper mech. connector, single barrel, two-hole straight tongue lug, NEMA hole sizes and spacing.

Part Number	Weight	Min. Quantity
HL30-2N-2	1.3	N-A



Copper Mech Lug, 2 Hole, Internal P...

Panduit

Premium cast copper mech. connector, single barrel, two-hole straight tongue lug.

Part Number	Weight	Min. Quantity
HL21-2-5	2.155	N-A



Copper Mech Lug, 1 Hole, #8 SOL - #...

Panduit

Premium cast CU mech. connector, single barrel, one-hole lug,

Part Number	Weight	Min. Quantity
HL4-1-X	0.95	N-A



Copper Mechanical Lug, 2 Hole, NEMA...

Panduit

Premium cast copper mech. connector, single barrel, two-hole straight tongue lug, NEMA hole sizes and spacing.

Part Number	Weight	Min. Quantity
HL21-2N-5	2.55	N-A



Copper Mech Lug, 2 Hole, Internal P...

Panduit

Premium cast copper mech. connector, single barrel, two-hole straight tongue lug.

Part Number	Weight	Min. Quantity
HL4-2-X	1.1	N-A



HLB4-1-X – Copper Mech Lug, 1 Hole, Straight T...

HARDWARE/TAPES/
TERMINAL STRIPS

Copper Mech Lug, 1 Hole, Internal P...



Panduit

Premium cast CU mech. connector, single barrel, one-hole lug,

Part Number	Weight	Min. Quantity
HL50-1-2	1.45	N-A

Copper Mechanical Lug, 1 Hole, 90??...



Panduit

Premium cast CU mech. connector, 90°; single barrel, one-hole, straight tongue lug.

Part Number	Weight	Min. Quantity
HLA13-1-90-5	1.4	N-A

Copper Mech Lug, 2 Hole, Internal P...



Panduit

Premium cast copper mech. connector, single barrel, two-hole straight tongue lug.

Part Number	Weight	Min. Quantity
HL50-2-2	1.6	N-A

Copper Mechanical Lug, 1 Hole, 90??...



Panduit

Premium cast CU mech. connector, 90°; single barrel, one-hole, straight tongue lug.

Part Number	Weight	Min. Quantity
HLA21-1-90-5	1.75	N-A

Copper Mech Lug, 1 Hole, Internal P...



Panduit

Premium cast CU mech. connector, single barrel, one-hole lug,

Part Number	Weight	Min. Quantity
HL8-1-X	1.55	N-A

Copper Mechanical Lug, 1 Hole, 90??...



Panduit

Premium cast CU mech. connector, 90°; single barrel, one-hole, straight tongue lug.

Part Number	Weight	Min. Quantity
HLA4-1-90-X	1.1	N-A

Copper Mech Lug, 2 Hole, Internal P...



Panduit

Premium cast copper mech. connector, single barrel, two-hole straight tongue lug.

Part Number	Weight	Min. Quantity
HL8-2-X	2.06	N-A

Copper Mechanical Lug, 1 Hole, 90??...



Panduit

Premium cast CU mech. connector, 90°; single barrel, one-hole, straight tongue lug.

Part Number	Weight	Min. Quantity
HLA8-1-90-X	1.45	N-A



Copper Mechanical Lug, 2 Hole, NEMA...

Panduit

Premium cast copper mech. connector, single barrel, two-hole straight tongue lug, NEMA hole sizes and spacing.

Part Number	Weight	Min. Quantity
HL8-2N-X	4.7	N-A



Copper Mech Lug, 1 Hole, Straight T...

Panduit

Premium cast copper mech. connector, one-hole, straight tongue, single barrel flag lug.

Part Number	Weight	Min. Quantity
HLB4-1-X	0.8	N-A



HLTT1.5S-C20 – Low profile Hook & Loop Tape-Ty Cab...

HARDWARE/TAPES/
TERMINAL STRIPS

Low profile Hook & Loop Tape-Ty Cab...



Panduit

Low profile Hook & Loop Tape-Ty Cable Tie w/non-slip leader, 7" L x 0.75" W. 100 ties on core-less reel.

Part Number	Weight	Min. Quantity
HLTT1.5S-C20	N-A	N-A

Low profile Hook & Loop Tape-Ty Cab...



Panduit

Low profile Hook & Loop Tape-Ty Cable Tie w/non-slip leader, 7" L x 0.75" W. 25 ties on core-less reel.

Part Number	Weight	Min. Quantity
HLTT1.5S-Q20	N-A	N-A

Channel, Hinged, Solid, No Mtg. Hol...



Panduit

Used to carry the cables horizontally throughout the system. Accepts hinged cover HC20R6. Use QuikLock™ Coupler FBC2X20R to attach channel and/or fittings. Base and covers sold separately.

Part Number	Weight	Min. Quantity
HS2X20R6NM	N-A	N-A

Channel, Hinged, Solid, No Mtg. Hol...



Panduit

Used to carry the cables horizontally throughout the system. Accepts hinged cover HC2YL6. Use QuikLock™ Coupler FBC2X2YL to attach channel and/or fittings. Base and covers sold separately.

Part Number	Weight	Min. Quantity
HS2X2YL6NM	N-A	N-A

Hazard Tape, Adhesive, 2" x 60Yd, ...



Panduit

Blue, adhesive continuous tape

Part Number	Weight	Min. Quantity
HT2-BLU	N-A	N-A

Hazard Tape, Adhesive, 2" x 60Yd, ...



Panduit

Green, adhesive continuous tape

Part Number	Weight	Min. Quantity
HT2-GRN	N-A	N-A

Hazard Tape, Adhesive, 2" x 60Yd, ...



Panduit

Orange, adhesive continuous tape

Part Number	Weight	Min. Quantity
HT2-ORN	N-A	N-A

Hazard Tape, Adhesive, 2" x 60Yd, ...



Panduit

Red, adhesive continuous tape

Part Number	Weight	Min. Quantity
HT2-RED	N-A	N-A

Hazard Tape, Adhesive, 2" x 60Yd, ...



Panduit

White, adhesive continuous tape

Part Number	Weight	Min. Quantity
HT2-WHT	N-A	N-A

Hazard Tape, Adhesive, 2" x 60Yd, ...



Panduit

Yellow, adhesive continuous tape

Part Number	Weight	Min. Quantity
HT2-YEL	N-A	N-A



HTCT250-250-1 – Copper Compression HTAP, for Code a...



Hazard Tape, Adhesive, 2" x 18Yd, ...

Panduit

Black/yellow stripe, adhesive continuous tape.

Part Number	Weight	Min. Quantity
HT2S-BLK-YEL	N-A	N-A



Hazard Tape, Adhesive, 2" x 18Yd, ...

Panduit

Red/white striped, adhesive continuous tape.

Part Number	Weight	Min. Quantity
HT2S-RED-WHT	N-A	N-A



Hazard Tape, Adhesive, 3" x 18Yd, ...

Panduit

Black/yellow striped, adhesive continuous tape.

Part Number	Weight	Min. Quantity
HT3S-BLK-YEL	N-A	N-A



Hazard Tape, Adhesive, 3" x 18Yd, ...

Panduit

Red/white striped, adhesive continuous tape.

Part Number	Weight	Min. Quantity
HT3S-RED-WHT	N-A	N-A



Barricade Tape, 'Caution - Do Not ...

Panduit

BARRICADE TAPE, 3" X 1000', CAUTION DO NOT ENTER, BLACK ON YELLOW

Part Number	Weight	Min. Quantity
HTB3-DNE-M	N-A	N-A



Barricade Tape, 'Caution - High Vol...

Panduit

BARRICADE TAPE, 3" X 1000', CAUTION HIGH VOLTAGE, BLACK ON YELLOW

Part Number	Weight	Min. Quantity
HTB3-HV-M	N-A	N-A



Copper Compression HTAP, for Code a...

Panduit

Terminals Copper Comp HTAP for Code and FI

Part Number	Weight	Min. Quantity
HTCT2-2-1	N-A	N-A



Copper Compression HTAP, for Code a...

Panduit

Terminals Copper Comp HTAP for Code and FI

Part Number	Weight	Min. Quantity
HTCT250-2-1	N-A	N-A



Barricade Tape, 'CAUTION', 3" x 10...

Panduit

Adhesive Tapes BARRICADE TAPE "CAUTION" 3X1000'

Part Number	Weight	Min. Quantity
HTB3-C-M	N-A	N-A



Copper Compression HTAP, for Code a...

Panduit

Terminals Copper Comp HTAP for Code and FI

Part Number	Weight	Min. Quantity
HTCT250-250-1	N-A	N-A



HTDU2B-W – Underground Detectable Tape, Water ...

HARDWARE/TAPES/
TERMINAL STRIPS



Underground Detectable Tape, Water ...

Panduit

Detectable Underground Tape, 2" x 1000', Water

Part Number	Weight	Min. Quantity
HTDU2B-W	N-A	N-A



Underground Detectable Tape, Water ...

Panduit

Detectable Underground Tape, 3" x 1000', Water

Part Number	Weight	Min. Quantity
HTDU3B-W	N-A	N-A

Underground Detectable Tape, Water ...



Panduit

Detectable Underground Tape, 2" x 1000', Water, Written in French.

Part Number	Weight	Min. Quantity
HTDU2B-W-F	N-A	N-A



Underground Detectable Tape, Sewer ...

Panduit

Detectable Underground Tape, 3" x 1000', Sewer Line

Part Number	Weight	Min. Quantity
HTDU3G-S	N-A	N-A



Underground Detectable Tape, Fiber ...

Panduit

Detectable Underground Tape, 2" x 1000', Fiber Optic

Part Number	Weight	Min. Quantity
HTDU20-FO	N-A	N-A



Underground Detectable Tape, Fiber ...

Panduit

Detectable Underground Tape, 3" x 1000', Fiber Optic

Part Number	Weight	Min. Quantity
HTDU30-FO	N-A	N-A



Underground Detectable Tape, Teleph...

Panduit

Detectable Underground Tape, 2" x 1000', Telephone

Part Number	Weight	Min. Quantity
HTDU20-T	N-A	N-A



Underground Detectable Tape, Fiber ...

Panduit

Detectable Underground Tape, 3" x 1000', Fiber Optic, Written in French.

Part Number	Weight	Min. Quantity
HTDU30-FO-F	N-A	N-A



Underground Detectable Tape, Electr...

Panduit

Detectable Underground Tape, 2" x 1000', Elect

Part Number	Weight	Min. Quantity
HTDU2R-E	N-A	N-A



Underground Detectable Tape, Teleph...

Panduit

Detectable Underground Tape, 3" x 1000', Telephone

Part Number	Weight	Min. Quantity
HTDU30-T	N-A	N-A



HTU3Y-E-M – Underground Tape, Electric Line, 3'...



Underground Detectable Tape, Electr...

Panduit

Detectable Underground Tape, 3" x 1000', Electric

Part Number	Weight	Min. Quantity
HTDU3R-E	N-A	N-A



Underground Tape, Telephone, 3" x ...

Panduit

Underground Tape, 3" x 1000', Polyethylene, Telephone

Part Number	Weight	Min. Quantity
HTU3G-T-M	N-A	N-A



Underground Detectable Tape, Electr...

Panduit

Detectable Underground Tape, 3" x 1000', Electric

Part Number	Weight	Min. Quantity
HTDU3R-E-F	N-A	N-A



Underground Tape, Fiber Optic, 3" ...

Panduit

Underground Tape, 3" x 1000', Polyethylene, Fiber Optic

Part Number	Weight	Min. Quantity
HTU30-FO-M	N-A	N-A



Underground Detectable Tape, Fiber ...

Panduit

Detectable Underground Tape, 6" x 1000', Fiber Optic

Part Number	Weight	Min. Quantity
HTDU60-FO	N-A	N-A



Underground Tape, Telephone, 3" x ...

Panduit

Underground Tape, 3" x 1000', Polyethylene, Telephone

Part Number	Weight	Min. Quantity
HTU30-T-M	N-A	N-A



Underground Detectable Tape, Teleph...

Panduit

Detectable Underground Tape, 6" x 1000', Telephone

Part Number	Weight	Min. Quantity
HTDU60-T	N-A	N-A



Underground Tape, Electric Line, 3'...

Panduit

Underground Tape, 3" x 1000', Polyethylene, Electric

Part Number	Weight	Min. Quantity
HTU3R-E-M	N-A	N-A



Underground Detectable Tape, Electr...

Panduit

Detectable Underground Tape, 6" x 1000', Electric

Part Number	Weight	Min. Quantity
HTDU6R-E	N-A	N-A



Underground Tape, Electric Line, 3'...

Panduit

Underground Tape, 3" x 1000', Polyethylene, Electric

Part Number	Weight	Min. Quantity
HTU3Y-E-M	N-A	N-A



HTU3Y-E-M-F – Underground Tape, Electric Line, 3'...

HARDWARE/TAPES/
TERMINAL STRIPS



Underground Tape, Electric Line, 3'...

Panduit

Underground Tape, 3" x 1000', Polyethylene, Electric (Written in French)

Part Number	Weight	Min. Quantity
HTU3Y-E-M-F	N-A	N-A



Underground Tape, Electric Line, 6'...

Panduit

Underground Tape, 6" x 1000', Polyethylene, Electric

Part Number	Weight	Min. Quantity
HTU6R-E	N-A	N-A



Underground Tape, Electric Line (EN...

Panduit

Underground Tape, 3" x 1000', Polyethylene, Eng/Fra

Part Number	Weight	Min. Quantity
HTU3Y-EF	N-A	N-A



Underground Tape, Electric Line, 6'...

Panduit

Underground Tape, 6" x 1000', Polyethylene, Electric

Part Number	Weight	Min. Quantity
HTU6Y-E	N-A	N-A



Underground Tape, Fiber Optic, 6" ...

Panduit

Underground Tape, 6" x 1000', Polyethylene, Fiber Optic

Part Number	Weight	Min. Quantity
HTU60-FO	N-A	N-A



Underground Tape, Gas Line, 6" x 1...

Panduit

Underground Tape, 6" x 1000', Polyethylene, Gas

Part Number	Weight	Min. Quantity
HTU6Y-G	N-A	N-A



Underground Tape, Telephone, 6" x ...

Panduit

Underground Tape, 6" x 1000', Polyethylene, Telephone

Part Number	Weight	Min. Quantity
HTU60-T	N-A	N-A



INDUSTRIALNET PLUG/PLUG COUPLER CAT...

Panduit

INDUSTRIALNET PLUG/PLUG COUPLER CAT5E IP

Part Number	Weight	Min. Quantity
IAEBHJC	N-A	N-A



Underground Tape, Cable T.V., 6" x...

Panduit

Underground Tape, 6" x 1000', Polyethylene, Cable TV

Part Number	Weight	Min. Quantity
HTU60-TV	N-A	N-A



SC Ethernet Enclosure Fiber Uplink ...

Panduit

Industrial Ethernet fiber uplink splice kit supports splicing of two duplex fiber uplinks to MT-RJ or SC ports on a customer supplied switch, while maintaining an IP67 rating.

Part Number	Weight	Min. Quantity
IAEFKSP	N-A	N-A



JB1DIG-A – Single Gang Low Voltage 1-piece Dee...

HARDWARE/TAPES/
TERMINAL STRIPS



IndustrialNet Stainless Steel Facep...

Panduit

Vertical faceplate accepts one IndustrialNet™ Bulkhead Connector or Adapter.

Part Number	Weight	Min. Quantity
IAEFP1	N-A	N-A



LD3 / LDPH3 Bend Radius Inside Corn...

Panduit

Wire Ducting LD3/LDPH3 Bend Radiu Inside Corn Fitting

Part Number	Weight	Min. Quantity
ICFC3IG-X	N-A	N-A



IndustrialNet Stainless Steel Facep...

Panduit

Double gang, vertical faceplate accepts two IndustrialNet™ Bulkhead Connectors or Adapters.

Part Number	Weight	Min. Quantity
IAEFP2-2G	N-A	N-A



LD5 / LDPH5 Bend Radius Inside Corn...

Panduit

Wire Ducting LD5/LDPH5 Bend Radiu Inside Corn Fitting

Part Number	Weight	Min. Quantity
ICFC5IG-X	N-A	N-A



Industrial Zone Enclosure 28.0"H x...

Panduit

Fully pre-configured industrial automation zone enclosure with pre-configured backplane, cable management, and high voltage isolation barrier. For one Stratix^^ 5700 or Cisco^ IE2000 series industrial switches with expansion modules, UPS, and power supplies.

Part Number	Weight	Min. Quantity
IAZ2424C	N-A	N-A



Insulation Piercing Mechanical Conn...

Panduit

Insulation Piercing Mechanical Connector

Part Number	Weight	Min. Quantity
IPC500-250-2	N-A	N-A



Industrial Zone Enclosure 40.0"H x...

Panduit

Fully pre-configured industrial automation zone enclosure with pre-configured backplane, cable management, and high voltage isolation barrier. For up to two Stratix^^ 8000 or Cisco^ IE3000 series industrial switches with expansion modules, UPS, and power supplies.

Part Number	Weight	Min. Quantity
IAZ2436C	N-A	N-A



Single Gang Low Voltage 1-piece Dee...

Panduit

Single gang one-piece deep outlet box with adhesive backing. Box accepts Pan-Way® Screw-On Faceplates or any NEMA standard single gang faceplate. For use with Pan-Way® LD profile raceway. 5.23"L x 3.48"W x 2.75"H (133.0mm x 88.5mm x 69.8mm). Breakouts for 1/2", 3/4", or 1" diamet

Part Number	Weight	Min. Quantity
JB1DEI-A	N-A	N-A



26 Port Gland Plate for Industrial ...

Panduit

IndustrialNet® 24"W x 36"H (610mm x 914mm) Zone Enclosure Gland Plate.

Part Number	Weight	Min. Quantity
IAZBHP26	N-A	N-A



Single Gang Low Voltage 1-piece Dee...

Panduit

Single gang one-piece deep outlet box with adhesive backing. Box accepts Pan-Way® Screw-On Faceplates or any NEMA standard single gang faceplate. For use with Pan-Way® LD profile raceway. 5.23"L x 3.48"W x 2.75"H (133.0mm x 88.5mm x 69.8mm). Breakouts for 1/2", 3/4", or 1" diamet

Part Number	Weight	Min. Quantity
JB1DIG-A	N-A	N-A



JB1DIW-A – Single Gang Low Voltage 1-piece Dee...

HARDWARE/TAPES/
TERMINAL STRIPS



Single Gang Low Voltage 1-piece Dee...

Panduit

Single gang one-piece deep outlet box with adhesive backing. Box accepts Pan-Way® Screw-On Faceplates or any NEMA standard single gang faceplate. For use with Pan-Way® LD profile raceway. 5.23" L x 3.48" W x 2.75" H (133.0mm x 88.5mm x 69.8mm). Breakouts for 1/2", 3/4", or 1" diamet

Part Number	Weight	Min. Quantity
JB1DIW-A	N-A	N-A



Single Gang Fast Snap Low Voltage 2...

Panduit

Single Gang Fast Snap Low Voltage 2-piec

Part Number	Weight	Min. Quantity
JB1FSDWH-A	N-A	N-A



Single Gang Low Voltage 1-piece Dee...

Panduit

Single gang one-piece deep outlet box with adhesive backing. Box accepts Pan-Way® Screw-On Faceplates or any NEMA standard single gang faceplate. For use with Pan-Way® LD profile raceway. 5.23" L x 3.48" W x 2.75" H (133.0mm x 88.5mm x 69.8mm). Breakouts for 1/2", 3/4", or 1" diamet

Part Number	Weight	Min. Quantity
JB1DWH-A	N-A	N-A

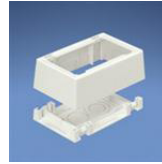

Single Gang Fast Snap Low Voltage 2...

Panduit

Fast-Snap™ Single Gang Two-Piece Snap Together Outlet Box with adhesive backing. Box accepts Pan-Way® Snap-On Faceplates. For use with Pan-Way® T-45 or LD profile raceway. 5.00" L x 3.26" W x 1.62" H (127.1mm x 82.7mm x 41.1mm). Breakouts for 1/2", 3/4", or 1" diameter condui

Part Number	Weight	Min. Quantity
JB1FSEI-A	N-A	N-A



Single Gang Fast Snap Low Voltage 2...

Panduit

Single Gang Fast Snap Low Voltage 2-piec

Part Number	Weight	Min. Quantity
JB1FSDI-A	N-A	N-A

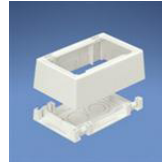

Single Gang Fast Snap Low Voltage 2...

Panduit

Fast-Snap™ Single Gang Two-Piece Snap Together Outlet Box with adhesive backing. Box accepts Pan-Way® Snap-On Faceplates. For use with Pan-Way® T-45 or LD profile raceway. 5.00" L x 3.26" W x 1.62" H (127.1mm x 82.7mm x 41.1mm). Breakouts for 1/2", 3/4", or 1" diameter condui

Part Number	Weight	Min. Quantity
JB1FSIG-A	N-A	N-A



Single Gang Fast Snap Low Voltage 2...

Panduit

Single Gang Fast Snap Low Voltage 2-piec

Part Number	Weight	Min. Quantity
JB1FSDIG-A	N-A	N-A



Single Gang Fast Snap Low Voltage 2...

Panduit

Single gang two-piece snap together outlet box with adhesive backing. Box accepts Pan-Way® Snap-On Faceplates. For use with Pan-Way® T-45 or LD profile raceway. 5.00" L x 3.26" W x 1.62" H (127.1mm x 82.7mm x 41.1mm). Breakouts for 1/2", 3/4", or 1" diameter conduit.

Part Number	Weight	Min. Quantity
JB1FSIW-A	N-A	N-A



Single Gang Fast Snap Low Voltage 2...

Panduit

Single Gang Fast Snap Low Voltage 2-piec

Part Number	Weight	Min. Quantity
JB1FSDIW-A	N-A	N-A



Single Gang Fast Snap Low Voltage 2...

Panduit

Fast-Snap™ Single Gang Two-Piece Snap Together Outlet Box with adhesive backing. Box accepts Pan-Way® Snap-On Faceplates. For use with Pan-Way® T-45 or LD profile raceway. 5.00" L x 3.26" W x 1.62" H (127.1mm x 82.7mm x 41.1mm). Breakouts for 1/2", 3/4", or 1" diameter condui

Part Number	Weight	Min. Quantity
JB1FSWH-A	N-A	N-A



JBP1EWH – Single Gang Power Rated 2-piece Ext...

HARDWARE/TAPES/
TERMINAL STRIPS



Single Gang Low Voltage 1-piece Out...

Panduit

Single gang one-piece outlet box with adhesive backing. Box accepts Pan-Way®; Screw-On Faceplates or any NEMA standard single gang faceplate. For use with Pan-Way®; LD profile raceway. 5.09" L x 3.34" W x 1.75" H (129.4mm x 85.0mm x 44.4mm). Breakouts for 1/2", 3/4", or 1" diameter co

Part Number	Weight	Min. Quantity
JB11G-A	N-A	N-A



Single Gang Power Rated 2-piece Ext...

Panduit

Single gang two-piece screw together extension outlet box. Box accepts Pan-Way®; Screw-On Faceplates or any NEMA standard single gang faceplate. For use with Pan-Way®; LD profile raceway. 4.99" L x 3.30" W x 1.00" H (126.7mm x 83.8mm x 25.4mm). Breakouts for 1/2", 3/4", or 1" diameter

Part Number	Weight	Min. Quantity
JBP1EEI	N-A	N-A



In-wall Junction Box Adapter

Panduit

In-wall box adapter. Adapts single gang surface mount outlet boxes to in-wall conduit boxes.

Part Number	Weight	Min. Quantity
JBA-X	N-A	N-A



Single Gang Power Rated 2-piece Out...

Panduit

Single gang two-piece screw together outlet box. Box accepts Pan-Way®; Screw-On Faceplates or any NEMA standard single gang faceplate. For use with Pan-Way®; LD profile raceway. 5.19" L x 3.45" W x 1.75" H (131.9mm x 87.7mm x 44.4mm). Breakouts for 1/2", 3/4", or 1" diameter conduit.

Part Number	Weight	Min. Quantity
JBP1EI	N-A	N-A



Single Gang Power Rated 2-piece Out...

Panduit

Single Gang Power Rated 2-piece Outlet B

Part Number	Weight	Min. Quantity
JBP1BL	N-A	N-A



Single Gang Power Rated 2-piece Ext...

Panduit

Single gang two-piece screw together extension outlet box. Box accepts Pan-Way®; Screw-On Faceplates or any NEMA standard single gang faceplate. For use with Pan-Way®; LD profile raceway. 4.99" L x 3.30" W x 1.00" H (126.7mm x 83.8mm x 25.4mm). Breakouts for 1/2", 3/4", or 1" diameter

Part Number	Weight	Min. Quantity
JBP1EIG	N-A	N-A



Single Gang Power Rated 2-piece Dee...

Panduit

Single gang two-piece screw together deep outlet box. Box accepts Pan-Way®; Screw-On Faceplates or any NEMA standard single gang faceplate. For use with Pan-Way®; T-45, LD2P10 (when used with JBD1), or LD profile raceway. 5.19" L x 3.45" W x 2.75" H (131.9mm x 87.7mm x 69.8mm). Breakouts

Part Number	Weight	Min. Quantity
JBP1DIG	N-A	N-A



Single Gang Power Rated 2-piece Ext...

Panduit

Single gang two-piece screw together extension outlet box. Box accepts Pan-Way®; Screw-On Faceplates or any NEMA standard single gang faceplate. For use with Pan-Way®; LD profile raceway. 4.99" L x 3.30" W x 1.00" H (126.7mm x 83.8mm x 25.4mm). Breakouts for 1/2", 3/4", or 1" diameter

Part Number	Weight	Min. Quantity
JBP1EIW	N-A	N-A



Single Gang Power Rated 2-piece Dee...

Panduit

Single gang two-piece screw together deep outlet box. Box accepts Pan-Way®; Screw-On Faceplates or any NEMA standard single gang faceplate. For use with Pan-Way®; T-45, LD2P10 (when used with JBD1), or LD profile raceway. 5.19" L x 3.45" W x 2.75" H (131.9mm x 87.7mm x 69.8mm). Breakouts

Part Number	Weight	Min. Quantity
JBP1DWH	N-A	N-A



Single Gang Power Rated 2-piece Ext...

Panduit

Single gang two-piece screw together extension outlet box. Box accepts Pan-Way®; Screw-On Faceplates or any NEMA standard single gang faceplate. For use with Pan-Way®; LD profile raceway. 4.99" L x 3.30" W x 1.00" H (126.7mm x 83.8mm x 25.4mm). Breakouts for 1/2", 3/4", or 1" diameter

Part Number	Weight	Min. Quantity
JBP1EWH	N-A	N-A



JBP1FSEI – Power Rated Single Gang Fast Snap J...

HARDWARE/TAPES/
TERMINAL STRIPS



Power Rated Single Gang Fast Snap J...

Panduit

Single gang power rated two-piece snap together outlet box. Box accepts Pan-Way® Snap-On Faceplates. For use with Pan-Way® T-45 or LD, LDP, LDPH, LDS profile raceways. 5.00" L x 3.26" W x 1.62" H (127.1mm x 82.7mm x 41.1mm). Breakouts for 1/2", 3/4", or 1" diameter conduit.

Part Number	Weight	Min. Quantity
JBP1FSEI	N-A	N-A



Single Gang Power Rated 2-piece Out...

Panduit

Single gang two-piece screw together outlet box. Box accepts Pan-Way® Screw-On Faceplates or any NEMA standard single gang faceplate. For use with Pan-Way® LD profile raceway. 5.19" L x 3.45" W x 1.75" H (131.9mm x 87.7mm x 44.4mm). Breakouts for 1/2", 3/4", or 1" diameter conduit.

Part Number	Weight	Min. Quantity
JBP1IG	N-A	N-A



Power Rated Single Gang Fast Snap J...

Panduit

Single gang power rated two-piece snap together outlet box. Box accepts Pan-Way® Snap-On Faceplates. For use with Pan-Way® T-45 or LD, LDP, LDPH, LDS profile raceways. 5.00" L x 3.26" W x 1.62" H (127.1mm x 82.7mm x 41.1mm). Breakouts for 1/2", 3/4", or 1" diameter conduit.

Part Number	Weight	Min. Quantity
JBP1FSIG	N-A	N-A



Single Gang Power Rated 2-piece Int...

Panduit

Single gang two-piece screw together intermediate outlet box. Box accepts Pan-Way® Screw-On Faceplates or any NEMA standard single gang faceplate. For use with Pan-Way® LD profile raceway. 5.12" L x 3.38" W x 2.27" H (130.2mm x 86.0mm x 57.7mm). Breakouts for 1/2" or 3/4" diameter co

Part Number	Weight	Min. Quantity
JBP1IIG	N-A	N-A



Power Rated Single Gang Fast Snap J...

Panduit

Single gang power rated two-piece snap together outlet box. Box accepts Pan-Way® Snap-On Faceplates. For use with Pan-Way® T-45 or LD, LDP, LDPH, LDS profile raceways. 5.00" L x 3.26" W x 1.62" H (127.1mm x 82.7mm x 41.1mm). Breakouts for 1/2", 3/4", or 1" diameter conduit.

Part Number	Weight	Min. Quantity
JBP1FSIW	N-A	N-A



Single Gang Power Rated 2-piece Int...

Panduit

Single gang two-piece screw together intermediate outlet box. Box accepts Pan-Way® Screw-On Faceplates or any NEMA standard single gang faceplate. For use with Pan-Way® LD profile raceway. 5.12" L x 3.38" W x 2.27" H (130.2mm x 86.0mm x 57.7mm). Breakouts for 1/2" or 3/4" diameter co

Part Number	Weight	Min. Quantity
JBP1IIW	N-A	N-A



Power Rated Single Gang Fast Snap J...

Panduit

Single gang power rated two-piece snap together outlet box. Box accepts Pan-Way® Snap-On Faceplates. For use with Pan-Way® T-45 or LD, LDP, LDPH, LDS profile raceways. 5.00" L x 3.26" W x 1.62" H (127.1mm x 82.7mm x 41.1mm). Breakouts for 1/2", 3/4", or 1" diameter conduit.

Part Number	Weight	Min. Quantity
JBP1FSWH	N-A	N-A



Single Gang Power Rated 2-piece Out...

Panduit

Single gang two-piece screw together outlet box. Box accepts Pan-Way® Screw-On Faceplates or any NEMA standard single gang faceplate. For use with Pan-Way® LD profile raceway. 5.19" L x 3.45" W x 1.75" H (131.9mm x 87.7mm x 44.4mm). Breakouts for 1/2", 3/4", or 1" diameter conduit.

Part Number	Weight	Min. Quantity
JBP1IW	N-A	N-A



Single Gang Power Rated 2-piece Int...

Panduit

Single gang two-piece screw together intermediate outlet box. Box accepts Pan-Way® Screw-On Faceplates or any NEMA standard single gang faceplate. For use with Pan-Way® LD profile raceway. 5.12" L x 3.38" W x 2.27" H (130.2mm x 86.0mm x 57.7mm). Breakouts for 1/2" or 3/4" diameter co

Part Number	Weight	Min. Quantity
JBP1EI	N-A	N-A



Single Gang Power Rated 2-piece Int...

Panduit

Single gang two-piece screw together intermediate outlet box. Box accepts Pan-Way® Screw-On Faceplates or any NEMA standard single gang faceplate. For use with Pan-Way® LD profile raceway. 5.12" L x 3.38" W x 2.27" H (130.2mm x 86.0mm x 57.7mm). Breakouts for 1/2" or 3/4" diameter co

Part Number	Weight	Min. Quantity
JBP1IWH	N-A	N-A



JAN ELECTRONIC SUPPLIES, INC.

860-442-4386

JBP2SIW – Double Gang Power Rated 2-piece Div...

HARDWARE/TAPES/
TERMINAL STRIPS

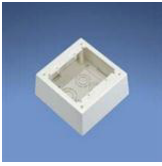

Double Gang Power Rated 2-piece Dee...

Panduit

Double gang two-piece screw together deep outlet box. Box accepts Pan-Way® Screw-On Faceplates or any NEMA standard double gang faceplate. For use with Pan-Way® T-45 or LD profile raceway. 5.19" L x 5.19" W x 2.75" H (131.9mm x 131.9mm x 69.8mm). Breakouts for 1/2", 3/4", or 1" diam

Part Number	Weight	Min. Quantity
JBP2DIG	N-A	N-A

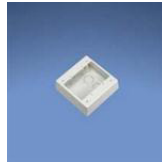

Double Gang Power Rated 2-piece Out...

Panduit

Double gang two-piece screw together outlet box. Box accepts Pan-Way® Screw-On Faceplates or any NEMA standard double gang faceplates. For use with Pan-Way® LD profile raceway. 5.05" L x 5.05" W x 1.62" H (128.2mm x 128.2mm x 41.1mm). Breakouts for 1/2" or 3/4" diameter conduit.

Part Number	Weight	Min. Quantity
JBP2IG	N-A	N-A



Double Gang Fast Snap Power Rated 2...

Panduit

Fast-Snap™ Double Gang Power Rated Two-Piece Snap Together Outlet Box. Box accepts Pan-Way® Snap-On Faceplates. For use with Pan-Way® T-45 or LD profile raceway. 5.00" L x 6.14" W x 1.62" H (127.1mm x 155.9mm x 41.1mm). Breakouts for 1/2", 3/4", or 1" diameter conduit.

Part Number	Weight	Min. Quantity
JBP2FSEI	N-A	N-A



Double Gang Power Rated 2-piece Out...

Panduit

Double gang two-piece screw together outlet box. Box accepts Pan-Way® Screw-On Faceplates or any NEMA standard double gang faceplates. For use with Pan-Way® LD profile raceway. 5.05" L x 5.05" W x 1.62" H (128.2mm x 128.2mm x 41.1mm). Breakouts for 1/2" or 3/4" diameter conduit.

Part Number	Weight	Min. Quantity
JBP2IW	N-A	N-A



Double Gang Fast Snap Power Rated 2...

Panduit

Fast-Snap™ Double Gang Power Rated Two-Piece Snap Together Outlet Box. Box accepts Pan-Way® Snap-On Faceplates. For use with Pan-Way® T-45 or LD profile raceway. 5.00" L x 6.14" W x 1.62" H (127.1mm x 155.9mm x 41.1mm). Breakouts for 1/2", 3/4", or 1" diameter conduit.

Part Number	Weight	Min. Quantity
JBP2FSIG	N-A	N-A



Double Gang Power Rated 2-piece Div...

Panduit

Double gang two-piece screw together divided outlet box. Box accepts Pan-Way® Screw-On Faceplates or any NEMA standard double gang faceplate. For use with Pan-Way® T-45 or LD profile raceway. 5.05" L x 5.05" W x 1.62" H (128.2mm x 128.2mm x 41.1mm). Breakouts for 1/2" or 3/4" diamete

Part Number	Weight	Min. Quantity
JBP2SEI	N-A	N-A



Double Gang Fast Snap Power Rated 2...

Panduit

Double gang power rated two-piece snap together outlet box. Box accepts Pan-Way® Snap-On Faceplates. For use with Pan-Way® T-45 or LD profile raceway. 5.00" L x 6.14" W x 1.62" H (127.1mm x 155.9mm x 41.1mm). Breakouts for 1/2", 3/4", or 1" diameter conduit.

Part Number	Weight	Min. Quantity
JBP2FSIW	N-A	N-A



Double Gang Power Rated 2-piece Div...

Panduit

Double gang two-piece screw together divided outlet box. Box accepts Pan-Way® Screw-On Faceplates or any NEMA standard double gang faceplate. For use with Pan-Way® T-45 or LD profile raceway. 5.05" L x 5.05" W x 1.62" H (128.2mm x 128.2mm x 41.1mm). Breakouts for 1/2" or 3/4" diamete

Part Number	Weight	Min. Quantity
JBP2SIG	N-A	N-A



Double Gang Fast Snap Power Rated 2...

Panduit

Fast-Snap™ Double Gang Power Rated Two-Piece Snap Together Outlet Box. Box accepts Pan-Way® Snap-On Faceplates. For use with Pan-Way® T-45 or LD profile raceway. 5.00" L x 6.14" W x 1.62" H (127.1mm x 155.9mm x 41.1mm). Breakouts for 1/2", 3/4", or 1" diameter conduit.

Part Number	Weight	Min. Quantity
JBP2FSWH	N-A	N-A



Double Gang Power Rated 2-piece Div...

Panduit

Double gang two-piece screw together divided outlet box. Box accepts Pan-Way® Screw-On Faceplates or any NEMA standard double gang faceplate. For use with Pan-Way® T-45 or LD profile raceway. 5.05" L x 5.05" W x 1.62" H (128.2mm x 128.2mm x 41.1mm). Breakouts for 1/2" or 3/4" diamete

Part Number	Weight	Min. Quantity
JBP2SIW	N-A	N-A



JBP2SWH – Double Gang Power Rated 2-piece Div...

HARDWARE/TAPES/
TERMINAL STRIPS



Double Gang Power Rated 2-piece Div...

Panduit

Double gang two-piece screw together divided outlet box. Box accepts Pan-Way® Screw-On Faceplates or any NEMA standard double gang faceplate. For use with Pan-Way® T-45 or LD profile raceway. 5.05" L x 5.05" W x 1.62" H (128.2mm x 128.2mm x 41.1mm). Breakouts for 1/2" or 3/4" diamete

Part Number	Weight	Min. Quantity
JBP2SWH	N-A	N-A



Single Gang Low Voltage Outlet Box ...

Panduit

Enclosures, Boxes, & Cases Single Gang Low Volt Outlet Box

Part Number	Weight	Min. Quantity
JBX3510EI-A	N-A	N-A



3-Gang Junction Box, Non-Metallic, ...

Panduit

Three gang, two-piece screw together deep outlet box. Box accepts Pan-Way® Screw-On Faceplates or any NEMA standard three gang faceplates. For use with Pan-Way® LD, LDPH or T-45 surface raceway systems. 7.00" L x 5.19" W x 2.75" H (177.9mm x 131.9mm x 69.8mm). Breakouts for 1/2", 3/4'

Part Number	Weight	Min. Quantity
JBP3DEI	N-A	N-A



Single Gang Low Voltage Outlet Box ...

Panduit

Single gang two-piece snap together outlet box with adhesive backing. Box accepts Pan-Way® Screw-On Faceplates or any NEMA standard single gang faceplate. For use with Pan-Way® T45 or LD profile raceway. 5.00" L x 3.26" W x 1.62" H (127.1mm x 82.7mm x 41.1mm). Breakouts for 1/2", 3/4'

Part Number	Weight	Min. Quantity
JBX3510IG-A	N-A	N-A



3-Gang Junction Box, Non-Metallic, ...

Panduit

Three gang, two-piece screw together deep outlet box. Box accepts Pan-Way® Screw-On Faceplates or any NEMA standard three gang faceplates. For use with Pan-Way® LD, LDPH or T-45 surface raceway systems. 7.00" L x 5.19" W x 2.75" H (177.9mm x 131.9mm x 69.8mm). Breakouts for 1/2", 3/4'

Part Number	Weight	Min. Quantity
JBP3DIG	N-A	N-A



Single Gang Low Voltage Outlet Box ...

Panduit

Single gang two-piece snap together outlet box with adhesive backing. Box accepts Pan-Way® Screw-On Faceplates or any NEMA standard single gang faceplate. For use with Pan-Way® T45 or LD profile raceway. 5.00" L x 3.26" W x 1.62" H (127.1mm x 82.7mm x 41.1mm). Breakouts for 1/2", 3/4'

Part Number	Weight	Min. Quantity
JBX3510WH-A	N-A	N-A



3-Gang Junction Box, Non-Metallic, ...

Panduit

Three gang, two-piece screw together deep outlet box. Box accepts Pan-Way® Screw-On Faceplates or any NEMA standard three gang faceplates. For use with Pan-Way® LD, LDPH or T-45 surface raceway systems. 7.00" L x 5.19" W x 2.75" H (177.9mm x 131.9mm x 69.8mm). Breakouts for 1/2", 3/4'

Part Number	Weight	Min. Quantity
JBP3DIW	N-A	N-A



J-MOD Wall Mount Cable Support

Panduit

J Hook for wall mount applications only. Two 1/4" (M6) mounting holes for user supplied screws.

Part Number	Weight	Min. Quantity
JMJH2W-X	N-A	N-A



3-Gang Junction Box, Non-Metallic, ...

Panduit

Three gang, two-piece screw together deep outlet box. Box accepts Pan-Way® Screw-On Faceplates or any NEMA standard three gang faceplates. For use with Pan-Way® LD, LDPH or T-45 surface raceway systems. 7.00" L x 5.19" W x 2.75" H (177.9mm x 131.9mm x 69.8mm). Breakouts for 1/2", 3/4'

Part Number	Weight	Min. Quantity
JBP3DWH	N-A	N-A



J-MOD Wall Mount Cable Support

Panduit

J Hook for wall mount applications only. Two 1/4" (M6) mounting holes for user supplied screws.

Part Number	Weight	Min. Quantity
JMJH2W-X20	N-A	N-A



JAN ELECTRONIC SUPPLIES, INC.

860-442-4386

JP131SBC87RBL20 – J-Pro Cable Support System with Scr...

HARDWARE/TAPES/
TERMINAL STRIPS



J-Pro Cable Support System with Ham...

Panduit

J-Hook with hammer-on beam clamp for use with flanges 1/8" – 1/4" (3.2mm – 6.4mm) thick. Rotates 360 degrees.

Part Number	Weight	Min. Quantity
JP131HBC25RBL20	N-A	N-A



J-Pro Cable Support System with Scr...

Panduit

J-Hook with screw-on beam clamp for use with flanges up to 1/2 (12.7mm) thick. Rotates 360 degrees.

Part Number	Weight	Min. Quantity
JP131SBC50RB-L	N-A	N-A



J-Pro Cable Support System Hammer-O...

Panduit

J-Hook with hammer-on beam clamp for use with flanges 5/16 – 1/2 (7.9mm – 12.7mm) thick. Rotates 360 degrees.

Part Number	Weight	Min. Quantity
JP131HBC50RB-L	N-A	N-A



J-Pro Cable Support System with Scr...

Panduit

J-Hook with screw-on beam clamp for use with flanges up to 1/2 (12.7mm) thick. Rotates 360 degrees.

Part Number	Weight	Min. Quantity
JP131SBC50RB-L2	N-A	N-A



J-Pro Cable Support System with Ham...

Panduit

J-Hook with hammer-on beam clamp for use with flanges 5/16" – 1/2" (7.9mm – 12.7mm) thick. Rotates 360 degrees.

Part Number	Weight	Min. Quantity
JP131HBC50RBL20	N-A	N-A



J-Pro Cable Support System with Scr...

Panduit

J-Hook with screw-on beam clamp for use with flanges up to 1/2" (12.7mm) thick. Rotates 360 degrees.

Part Number	Weight	Min. Quantity
JP131SBC50RBL20	N-A	N-A



J-Pro Cable Support System with Ham...

Panduit

J-Hook with hammer-on beam clamp for use with flanges 9/16" – 3/4" (14.3mm – 19.1mm) thick. Rotates 360 degrees.

Part Number	Weight	Min. Quantity
JP131HBC75RBL20	N-A	N-A



J-Pro Cable Support System Screw-On...

Panduit

J-Hook with screw-on beam clamp for use with flanges up to 3/4" (19.1mm) thick. Non-rotating mount.

Part Number	Weight	Min. Quantity
JP131SBC87-L20	N-A	N-A



J-Pro Cable Support System Screw-On...

Panduit

J-Hook with screw-on beam clamp for use with flanges up to 1/2" (12.7mm) thick. Non-rotating mount.

Part Number	Weight	Min. Quantity
JP131SBC50-L20	N-A	N-A



J-Pro Cable Support System with Scr...

Panduit

J-Hook with screw-on beam clamp for use with flanges up to 3/4" (19.1mm) thick. Rotates 360 degrees.

Part Number	Weight	Min. Quantity
JP131SBC87RBL20	N-A	N-A



JP2HBC25R-L20 – :JP2HBC25R-L20

HARDWARE/TAPES/
TERMINAL STRIPS



:JP2HBC25R-L20

Panduit

Cable Mounting & Accessories CABLE SUPPORT BEAM CLAMP

Part Number	Weight	Min. Quantity
JP2HBC25R-L20	N-A	N-A

J-Pro Cable Support System Hammer-O...



Panduit

J-Hook with hammer-on beam clamp for use with flanges 1/8" – 1/4" (3.2mm – 6.4mm) thick. Rotates 360 degrees.

Part Number	Weight	Min. Quantity
JP2HBC25RB-L20	N-A	N-A

J-Pro Cable Support System Hammer-O...



Panduit

J-Hook with hammer-on beam clamp for use with flanges 5/16 – 1/2 (7.9mm – 12.7mm) thick. Rotates 360 degrees.

Part Number	Weight	Min. Quantity
JP2HBC50RB-L	N-A	N-A

J-Pro Cable Support System Hammer-O...



Panduit

J-Hook with hammer-on beam clamp for use with flanges 5/16 – 1/2 (7.9mm – 12.7mm) thick. Rotates 360 degrees.

Part Number	Weight	Min. Quantity
JP2HBC50RB-L2	N-A	N-A

J-Pro Cable Support System Hammer-O...



Panduit

J-Hook with hammer-on beam clamp for use with flanges 5/16" – 1/2" (7.9mm – 12.7mm) thick. Rotates 360 degrees.

Part Number	Weight	Min. Quantity
JP2HBC50RB-L20	N-A	N-A



J-Pro Cable Support System Hammer-O...

Panduit

J-Hook with hammer-on beam clamp for use with flanges 9/16" – 3/4" (14.3mm – 19.1mm) thick. Rotates 360 degrees.

Part Number	Weight	Min. Quantity
JP2HBC75RB-L20	N-A	N-A

J-Pro Cable Support System Screw-On...



Panduit

J-Hook with screw-on beam clamp for use with flanges up to 1/2" (12.7mm) thick.

Part Number	Weight	Min. Quantity
JP2SBC50-L	N-A	N-A



J-Pro Cable Support System Screw-On...

Panduit

J-Hook with screw-on beam clamp for use with flanges up to 1/2" (12.7mm) thick. Non-rotating mount.

Part Number	Weight	Min. Quantity
JP2SBC50-L20	N-A	N-A

J-Pro Cable Support System Screw-On...



Panduit

J-Hook with screw-on beam clamp for use with flanges up to 1/2" (12.7mm) thick. Rotates 360 degrees.

Part Number	Weight	Min. Quantity
JP2SBC50RB-L	N-A	N-A

J-Pro Cable Support System Screw-On...



Panduit

J-Hook with screw-on beam clamp for use with flanges up to 1/2" (12.7mm) thick. Rotates 360 degrees.

Part Number	Weight	Min. Quantity
JP2SBC50RB-L2	N-A	N-A



JP4SBC50-X – J-Pro Cable Support System Screw-On...

HARDWARE/TAPES/
TERMINAL STRIPS

J-Pro Cable Support System Screw-On...



Panduit

J-Hook with screw-on beam clamp for use with flanges up to 1/2" (12.7mm) thick. Rotates 360 degrees.

Part Number	Weight	Min. Quantity
JP2SBC50RB-L20	N-A	N-A

J-Pro Cable Support System with Ham...



Panduit

J-Hook with hammer-on beam clamp for use with flanges 1/8" – 1/4" (3.2mm – 6.4mm) thick. Rotates 360 degrees.

Part Number	Weight	Min. Quantity
JP4HBC25RB-X20	N-A	N-A

2" J-PRO WITH SCREW ON BEAM CLAMP...



Panduit

J-Hook with screw-on beam clamp, 2", White.

Part Number	Weight	Min. Quantity
JP2SBC87-L	N-A	N-A

J-Pro Cable Support System with Ham...



Panduit

J-Hook with hammer-on beam clamp for use with flanges 5/16 – 1/2 (7.9mm – 12.7mm) thick. Rotates 360 degrees.

Part Number	Weight	Min. Quantity
JP4HBC50RB-X	N-A	N-A



J-Pro Cable Support System Screw-On...

Panduit

J-Hook with screw-on beam clamp for use with flanges up to 3/4" (19.1mm) thick. Non-rotating mount.

Part Number	Weight	Min. Quantity
JP2SBC87-L20	N-A	N-A



J-Pro Cable Support System with Ham...

Panduit

J-Hook with hammer-on beam clamp for use with flanges 5/16" – 1/2" (7.9mm – 12.7mm) thick. Rotates 360 degrees.

Part Number	Weight	Min. Quantity
JP4HBC50RB-X20	N-A	N-A

J-Pro Cable Support System Screw-On...



Panduit

J-Hook with screw-on beam clamp with flanges up to 7/8" thick. Rotates 360 degrees.

Part Number	Weight	Min. Quantity
JP2SBC87RB-L2	N-A	N-A



J-Pro Cable Support System with Ham...

Panduit

J-Hook with hammer-on beam clamp for use with flanges 9/16" – 3/4" (14.3mm – 19.1mm) thick. Rotates 360 degrees.

Part Number	Weight	Min. Quantity
JP4HBC75RB-X20	N-A	N-A

J-Pro Cable Support System Screw-On...



Panduit

J-Hook with screw-on beam clamp for use with flanges up to 3/4" (19.1mm) thick. Rotates 360 degrees.

Part Number	Weight	Min. Quantity
JP2SBC87RB-L20	N-A	N-A



J-Pro Cable Support System Screw-On...

Panduit

J-Hook with screw-on beam clamp for use with flanges up to 1/2" (12.7mm) thick.

Part Number	Weight	Min. Quantity
JP4SBC50-X	N-A	N-A



JP4SBC50-X20 – J-Pro Cable Support System Screw-On...

HARDWARE/TAPES/
TERMINAL STRIPS



J-Pro Cable Support System Screw-On...

Panduit

J-Hook with screw-on beam clamp for use with flanges up to 1/2" (12.7mm) thick. Non-rotating mount.

Part Number	Weight	Min. Quantity
JP4SBC50-X20	N-A	N-A



J-Pro Cable Support System Screw-On...

Panduit

J-Hook with screw-on beam clamp for use with flanges up to 3/4" (19.1mm) thick. Non-rotating mount.

Part Number	Weight	Min. Quantity
JP4SBC87-X20	N-A	N-A

J-Pro Cable Support System with Scr...



Panduit

J-Hook with screw-on beam clamp for use with flanges up to 1/2" (12.7mm) thick. Rotates 360 degrees.

Part Number	Weight	Min. Quantity
JP4SBC50RB-X	N-A	N-A



J-Pro Cable Support System with Scr...

Panduit

J-Hook with screw-on beam clamp for use with flanges up to 3/4" (19.1mm) thick. Rotates 360 degrees.

Part Number	Weight	Min. Quantity
JP4SBC87RB-X20	N-A	N-A

J-Pro Cable Support System with Scr...



Panduit

J-Hook with screw-on beam clamp for use with flanges up to 1/2" (12.7mm) thick. Rotates 360 degrees.

Part Number	Weight	Min. Quantity
JP4SBC50RB-X2	N-A	N-A



J-Pro Cable Support System with Ham...

Panduit

J-Hook with hammer-on beam clamp for use with flanges 1/8" – 1/4" (3.2mm – 6.4mm) thick. Rotates 360 degrees.

Part Number	Weight	Min. Quantity
JP75HBC25RB-L20	N-A	N-A

J-Pro Cable Support System with Scr...



Panduit

J-Hook with screw-on beam clamp for use with flanges up to 1/2" (12.7mm) thick. Rotates 360 degrees.

Part Number	Weight	Min. Quantity
JP4SBC50RB-X20	N-A	N-A



J-Pro Cable Support System with Ham...

Panduit

J-Hook with hammer-on beam clamp for use with flanges 5/16" – 1/2" (7.9mm – 12.7mm) thick. Rotates 360 degrees.

Part Number	Weight	Min. Quantity
JP75HBC50RB-L	N-A	N-A

4" J-PRO WITH SCREW ON BEAM CLAMP,...



Panduit

4" J-PRO WITH SCREW ON BEAM CLAMP, WHITE

Part Number	Weight	Min. Quantity
JP4SBC87-X	N-A	N-A



J-Pro Cable Support System with Ham...

Panduit

J-Hook with hammer-on beam clamp for use with flanges 5/16" – 1/2" (7.9mm – 12.7mm) thick. Rotates 360 degrees.

Part Number	Weight	Min. Quantity
JP75HBC50RB-L20	N-A	N-A



KP-F2 – Non-Insulated Ferrule Kit, #12 - 6 ...



J-Pro Cable Support System with Ham...

Panduit

J-Hook with hammer-on beam clamp for use with flanges 9/16" – 3/4" (14.3mm – 19.1mm) thick. Rotates 360 degrees.

Part Number	Weight	Min. Quantity
JP75HBC75RB-L20	N-A	N-A



J-Pro Cable Support System Screw-On...

Panduit

J-Hook with screw-on beam clamp for use with flanges up to 3/4" (19.1mm) thick. Non-rotating mount.

Part Number	Weight	Min. Quantity
JP75SBC87-L20	N-A	N-A



J-Pro Cable Support System Screw-On...

Panduit

J-Hook with screw-on beam clamp for use with flanges up to 1/2" (12.7mm) thick. Non-rotating mount.

Part Number	Weight	Min. Quantity
JP75SBC50-L20	N-A	N-A



J-Pro Cable Support System with Scr...

Panduit

J-Hook with screw-on beam clamp for use with flanges up to 3/4" (19.1mm) thick. Rotates 360 degrees.

Part Number	Weight	Min. Quantity
JP75SBC87RB-L20	N-A	N-A



J-Pro Cable Support System with Scr...

Panduit

J-Hook with screw-on beam clamp for use with flanges up to 1/2" (12.7mm) thick. Rotates 360 degrees.

Part Number	Weight	Min. Quantity
JP75SBC50RB-L	N-A	N-A



Spring Kit for CT-1002 Ferrule Crim...

Panduit

Spring Kit for CT-1002 Ferrule Crimp Too

Part Number	Weight	Min. Quantity
KCT100X	N-A	N-A



J-Pro Cable Support System with Scr...

Panduit

J-Hook with screw-on beam clamp for use with flanges up to 1/2" (12.7mm) thick. Rotates 360 degrees.

Part Number	Weight	Min. Quantity
JP75SBC50RB-L2	N-A	N-A



Non-Insulated Ferrule Kit, #22 - 14...

Panduit

Terminals #22-#14 AWG NON-INSL (FERRULE KIT)

Part Number	Weight	Min. Quantity
KP-F1	N-A	N-A



J-Pro Cable Support System with Scr...

Panduit

J-Hook with screw-on beam clamp for use with flanges up to 1/2" (12.7mm) thick. Rotates 360 degrees.

Part Number	Weight	Min. Quantity
JP75SBC50RB-L20	N-A	N-A



Non-Insulated Ferrule Kit, #12 - 6 ...

Panduit

Terminals #12-#6 AWG NON-INSL (FERRULE KIT)

Part Number	Weight	Min. Quantity
KP-F2	N-A	N-A

HARDWARE/TAPES/
TERMINAL STRIPS



KP-FSD1 – Vinyl Insulated Ferrule Kit, #24 - ...

HARDWARE/TAPES/
TERMINAL STRIPS



Vinyl Insulated Ferrule Kit, #24 - ...

Panduit

Terminals #24-#18 AWG INSUL (FERRULE KIT)

Part Number	Weight	Min. Quantity
KP-FSD1	N-A	N-A



Aluminum Compression Lug, 1 Hole, #...

Panduit

Aluminum, long barrel, one-hole lug.

Part Number	Weight	Min. Quantity
LAA1-38-X	0.35	N-A



Vinyl Insulated Ferrule Kit, #22 - ...

Panduit

Terminals #22-#14 AWG INSUL (FERRULE KIT)

Part Number	Weight	Min. Quantity
KP-FSD2	N-A	N-A



Aluminum Compression Lug, 1 Hole, #...

Panduit

Aluminum, long barrel, one-hole lug.

Part Number	Weight	Min. Quantity
LAA1-56-X	0.5	N-A



Vinyl Insulated Ferrule Kit, #12 - ...

Panduit

Terminals #12-#6 AWG INSUL (FERRULE KIT)

Part Number	Weight	Min. Quantity
KP-FSD3	N-A	N-A



Aluminum Compression Lug, 1 Hole, 1...

Panduit

Aluminum, long barrel, one-hole lug.

Part Number	Weight	Min. Quantity
LAA1000-58-1	1.45	N-A



Keystone stainless steel wall phone...

Panduit

Stainless steel wall phone plate accepts one keystone module.

Part Number	Weight	Min. Quantity
KWPY	N-A	N-A



Aluminum Compression Lug, 1 Hole, 1...

Panduit

Aluminum, long barrel, one-hole lug.

Part Number	Weight	Min. Quantity
LAA1_0-12-X	0.75	N-A

Aluminum Compression Lug, 1 Hole, #...



Panduit

Aluminum, long barrel, one-hole lug.

Part Number	Weight	Min. Quantity
LAA1-14-X	0.44	N-A



Aluminum Compression Lug, 1 Hole, 1...

Panduit

Aluminum, long barrel, one-hole lug.

Part Number	Weight	Min. Quantity
LAA1_0-38-X	0.8	N-A

LAA300-38-2 – Aluminum Compression Lug, 1 Hole, 3...

Aluminum Compression Lug, 1 Hole, 1...

Panduit

Aluminum, long barrel, one-hole lug.

Part Number	Weight	Min. Quantity
LAA1_0-56-X	0.75	N-A

Aluminum Compression Lug, 1 Hole, 2...

Panduit

Aluminum, long barrel, one-hole lug.

Part Number	Weight	Min. Quantity
LAA250-38-5	0.82	N-A

Aluminum Compression Lug, 1 Hole, #...

Panduit

Aluminum, long barrel, one-hole lug.

Part Number	Weight	Min. Quantity
LAA2-14-X	0.45	N-A

Aluminum Compression Lug, 1 Hole, 2...

Panduit

Aluminum, long barrel, one-hole lug.

Part Number	Weight	Min. Quantity
LAA2_0-12-5	0.6	N-A

Aluminum Compression Lug, 1 Hole, #...

Panduit

Aluminum, long barrel, one-hole lug.

Part Number	Weight	Min. Quantity
LAA2-38-X	0.5	N-A

Aluminum Compression Lug, 1 Hole, 2...

Panduit

Aluminum, long barrel, one-hole lug.

Part Number	Weight	Min. Quantity
LAA2_0-38-5	0.45	N-A

Aluminum Compression Lug, 1 Hole, #...

Panduit

Aluminum, long barrel, one-hole lug.

Part Number	Weight	Min. Quantity
LAA2-56-X	0.46	N-A

Aluminum Compression Lug, 1 Hole, 3...

Panduit

Aluminum, long barrel, one-hole lug.

Part Number	Weight	Min. Quantity
LAA300-12-2	0.54	N-A

Aluminum Compression Lug, 1 Hole, 2...

Panduit

Aluminum, long barrel, one-hole lug.

Part Number	Weight	Min. Quantity
LAA250-12-5	0.78	N-A

Aluminum Compression Lug, 1 Hole, 3...

Panduit

Aluminum, long barrel, one-hole lug.

Part Number	Weight	Min. Quantity
LAA300-38-2	0.5	N-A



LAA350-12-2 – Aluminum Compression Lug, 1 Hole, 3...

HARDWARE/TAPES/
TERMINAL STRIPS

PANDUIT® Aluminum Compression Lug, 1 Hole, 3...

Panduit
Aluminum, long barrel, one-hole lug.

Part Number	Weight	Min. Quantity
LAA350-12-2	0.59	N-A

PANDUIT® Aluminum Compression Lug, 1 Hole, #...

Panduit
Aluminum, long barrel, one-hole lug.

Part Number	Weight	Min. Quantity
LAA4-56-X	0.35	N-A

PANDUIT® Aluminum Compression Lug, 1 Hole, 3...

Panduit
Aluminum, long barrel, one-hole lug.

Part Number	Weight	Min. Quantity
LAA3_0-12-5	0.585	N-A

PANDUIT® Aluminum Compression Lug, 1 Hole, 4...

Panduit
Terminals ALUM COMP LUG 1 HL Lug

Part Number	Weight	Min. Quantity
LAA400-58-2	0.785	N-A

PANDUIT® Aluminum Compression Lug, 1 Hole, 3...

Panduit
Aluminum, long barrel, one-hole lug.

Part Number	Weight	Min. Quantity
LAA3_0-38-5	0.6	N-A

PANDUIT® Aluminum Compression Lug, 1 Hole, 4...

Panduit
Aluminum, long barrel, one-hole lug.

Part Number	Weight	Min. Quantity
LAA4_0-12-5	0.765	N-A

PANDUIT® Aluminum Compression Lug, 1 Hole, #...

Panduit
Aluminum, long barrel, one-hole lug.

Part Number	Weight	Min. Quantity
LAA4-14-X	0.4	N-A

PANDUIT® Aluminum Compression Lug, 1 Hole, 4...

Panduit
Terminals ALUM COMPR LUG 1H 4/0 AWG 3/8"

Part Number	Weight	Min. Quantity
LAA4_0-38-5	0.9375	N-A

PANDUIT® Aluminum Compression Lug, 1 Hole, #...

Panduit
Aluminum, long barrel, one-hole lug.

Part Number	Weight	Min. Quantity
LAA4-38-X	0.35	N-A

PANDUIT® Aluminum Compression Lug, 1 Hole, 5...

Panduit
Aluminum, long barrel, one-hole lug.

Part Number	Weight	Min. Quantity
LAA500-12-2	1.05	N-A

LAB350-12-2 – Aluminum Compression Lug, 2 Hole, 3...

Aluminum Compression Lug, 1 Hole, 5...



Panduit

Aluminum, long barrel, one-hole lug.

Part Number	Weight	Min. Quantity
LAA500-58-2	1.05	N-A

Aluminum Compression Lug, 2 Hole, 1...



Panduit

Aluminum, long barrel, two-hole lug.

Part Number	Weight	Min. Quantity
LAB1_0-38-X	1.2	N-A

Aluminum Compression Lug, 1 Hole, #...



Panduit

Terminals ALUMINUM COMPRESSION LUG 1HOLE #6AWG 1/4"

Part Number	Weight	Min. Quantity
LAA6-14-X	0.265	N-A

Aluminum Compression Lug, 2 Hole, 2...



Panduit

Aluminum, long barrel, two-hole lug.

Part Number	Weight	Min. Quantity
LAB250-12-5	1.225	N-A

Aluminum Compression Lug, 1 Hole, #...



Panduit

Aluminum, long barrel, one-hole lug.

Part Number	Weight	Min. Quantity
LAA6-56-X	0.21	N-A

Aluminum Compression Lug, 2 Hole, 2...



Panduit

Aluminum, long barrel, two-hole lug.

Part Number	Weight	Min. Quantity
LAB2_0-12-5	0.7	N-A

Aluminum Compression Lug, 1 Hole, 7...



Panduit

Aluminum, long barrel, one-hole lug.

Part Number	Weight	Min. Quantity
LAA750-58-1	0.9	N-A

Aluminum Compression Lug, 2 Hole, 3...



Panduit

Aluminum, long barrel, two-hole lug.

Part Number	Weight	Min. Quantity
LAB300-12-2	0.775	N-A

Aluminum Compression Lug, 2 Hole, 1...



Panduit

Aluminum, long barrel, two-hole lug.

Part Number	Weight	Min. Quantity
LAB1000-12-1	1.75	N-A



Panduit

Aluminum, long barrel, two-hole lug.

Part Number	Weight	Min. Quantity
LAB350-12-2	0.865	N-A

LAB3_0-12-5 – Aluminum Compression Lug, 2 Hole, 3...

HARDWARE/TAPES/
TERMINAL STRIPS

PANDUIT® **Aluminum Compression Lug, 2 Hole, 3...**
Panduit
Aluminum, long barrel, two-hole lug, NEMA hole sizes and spacing.

Part Number	Weight	Min. Quantity
LAB3_0-12-5	0.885	N-A

PANDUIT® **Aluminum Compression Lug, 2 Hole, 7...**
Panduit
Aluminum, long barrel, two-hole lug.

Part Number	Weight	Min. Quantity
LAB750-12-1	1.13	N-A

PANDUIT® **Aluminum Compression Lug, 2 Hole, 4...**
Panduit
Aluminum, long barrel, two-hole lug.

Part Number	Weight	Min. Quantity
LAB400-12-2	1.05	N-A

PANDUIT® **Aluminum Compression Lug, 2 Hole, 8...**
Panduit
Aluminum, long barrel, two-hole lug.

Part Number	Weight	Min. Quantity
LAB800-12-1	1.27	N-A

PANDUIT® **Aluminum Compression Lug, 2 Hole, 4...**
Panduit
Aluminum, long barrel, two-hole lug.

Part Number	Weight	Min. Quantity
LAB4_0-12-5	1.15	N-A

PANDUIT® **Aluminum Mechanical Lug, 1 Hole, 2 ...**
Panduit
Aluminum, dual barrel, one-hole tongue connector type LAM2A.

Part Number	Weight	Min. Quantity
LAM2A1000-58-6Y	3.75	N-A

PANDUIT® **Aluminum Compression Lug, 2 Hole, 5...**
Panduit
Aluminum, long barrel, two-hole lug.

Part Number	Weight	Min. Quantity
LAB500-12-2	1.39	N-A

PANDUIT® **Aluminum Mechanical Lug, 1 Hole, 2 ...**
Panduit
Terminals ALUM MECH 2BRL 1 HL #14-1/0

Part Number	Weight	Min. Quantity
LAM2A1_0-14-6Y	0.465	N-A

PANDUIT® **Aluminum Compression Lug, 2 Hole, 6...**
Panduit
Aluminum, long barrel, two-hole lug.

Part Number	Weight	Min. Quantity
LAB600-12-2	1.65	N-A

PANDUIT® **Aluminum Mechanical Lug, 1 Hole, 2 ...**
Panduit
Terminals ALUM MECH 2 BRL 1HL #6-250

Part Number	Weight	Min. Quantity
LAM2A250-38-6Y	1.29	N-A

LAM2SA300-56-3 – Aluminum Mech Lug, 1 Hole, Vertical...

PANDUIT®**Aluminum Mechanical Lug, 1 Hole, 2 ...**

Panduit

Terminals ALUM MECH 2BRL 1HL #14-2/0

Part Number	Weight	Min. Quantity
LAM2A2_0-14-6Y	0.4602	N-A

PANDUIT®**Aluminum Mechanical Lug, 2 Hole, 2 ...**

Panduit

Aluminum, two-barrel, two-hole tongue connector, type LAM2B.

Part Number	Weight	Min. Quantity
LAM2LB1000-12-3	5.8	N-A

PANDUIT®**Aluminum Mechanical Lug, 1 Hole, 2 ...**

Panduit

Terminals ALUM MECH LUG 1H 2 BRRL #6 AWG

Part Number	Weight	Min. Quantity
LAM2A350-12-6Y	1.665	N-A

PANDUIT®**Aluminum Mechanical Lug, 2 Hole, 2 ...**

Panduit

Aluminum, two-barrel, two-hole tongue connector, type LAM2LB.

Part Number	Weight	Min. Quantity
LAM2LB600-12-3	3.5615	N-A

PANDUIT®**Aluminum Mechanical Lug, 1 Hole, 2 ...**

Panduit

Terminals ALUM MECH 2 BRL 1HL #4-600

Part Number	Weight	Min. Quantity
LAM2A600-12-6Y	3.0798	N-A

PANDUIT®**Aluminum Mechanical Lug, 2 Hole, 2 ...**

Panduit

Aluminum Mechanical Lug, 2 Hole, 2 Barre

Part Number	Weight	Min. Quantity
LAM2LB800-12-3Y	N-A	N-A

PANDUIT®**Aluminum Mechanical Lug, 2 Hole, 2 ...**

Panduit

Aluminum, two-barrel, two-hole tongue connector, type LAM2B.

Part Number	Weight	Min. Quantity
LAM2B350-12-3Y	1.125	N-A

PANDUIT®**Aluminum Mech Lug, 1 Hole, Vertical...**

Panduit

Aluminum, vertical dual barrel one-hole tongue connector type LAM2SA.

Part Number	Weight	Min. Quantity
LAM2SA300-38-3	1.2399	N-A

PANDUIT®**Aluminum Mechanical Lug, 2 Hole, 2 ...**

Panduit

Aluminum Mechanical Lug, 2 Hole, 2 Barre

Part Number	Weight	Min. Quantity
LAM2B600-12-3Y	N-A	N-A

PANDUIT®**Aluminum Mech Lug, 1 Hole, Vertical...**

Panduit

Terminals ALUM MECH LUG 1H 2BRL #6 AWG 2"

Part Number	Weight	Min. Quantity
LAM2SA300-56-3	1.2399	N-A

LAM2SB600-38-1Y – Aluminum Mechanical Lug, 2 Hole, 2 ...

HARDWARE/TAPES/
TERMINAL STRIPS



Aluminum Mechanical Lug, 2 Hole, 2 ...

Panduit

Terminals ALUM MECH LUG 2H 2BRL #2 AWG 3/8"

Part Number	Weight	Min. Quantity
LAM2SB600-38-1Y	1.065	N-A



Aluminum Mechanical Lug, 2 Hole, 2 ...

Panduit

Terminals ALUM MECH LUG 2H 2BRL 3/0 AWG 3/8"

Part Number	Weight	Min. Quantity
LAM2SB750-38-1Y	1.025	N-A



Aluminum Mechanical Lug, 2 Hole, 2 ...

Panduit

Terminals ALUM MECH LUG 2H 2BRL 4/0 AWG 1/4"

Part Number	Weight	Min. Quantity
LAM2SSB500-141Y	2.205	N-A



Aluminum Mechanical Lug, 2 Hole, 3 ...

Panduit

Aluminum horizontal configuration, three barrel, two-hole tongue connector, type LAM3B.

Part Number	Weight	Min. Quantity
LAM3B1_0-38-6Y	1.3	N-A



Aluminum Mechanical Lug, 2 Hole, 3 ...

Panduit

Aluminum horizontal configuration, three barrel, two-hole tongue connector, type LAM3B.

Part Number	Weight	Min. Quantity
LAM3B2-14-6Y	0.6852	N-A



Aluminum Mechanical Lug, 2 Hole, 3 ...

Panduit

Aluminum horizontal configuration, three barrel, two-hole tongue connector, type LAM3B.

Part Number	Weight	Min. Quantity
LAM3B250-12-1Y	0.665	N-A



Aluminum Mechanical Lug, 2 Hole, 3 ...

Panduit

Aluminum horizontal configuration, three barrel, two-hole tongue connector, type LAM3B.

Part Number	Weight	Min. Quantity
LAM3B350-12-1Y	0.64	N-A



Aluminum Mechanical Lug, 2 Hole, 3 ...

Panduit

Aluminum horizontal configuration, three barrel, two-hole tongue connector, type LAM3B.

Part Number	Weight	Min. Quantity
LAM3B3_0-12-3Y	1.2651	N-A



Aluminum Mechanical Lug, 4 Hole, 3 ...

Panduit

Aluminum, three-barrel, four-hole tongue connector, type LAM3D.

Part Number	Weight	Min. Quantity
LAM3D250-12-1Y	0.675	N-A



Aluminum Mechanical Lug, 4 Hole, 3 ...

Panduit

Aluminum, three-barrel, four-hole tongue connector, type LAM3D.

Part Number	Weight	Min. Quantity
LAM3D350-12-1Y	0.95	N-A



LAM4D350-12-1Y – Aluminum Mechanical Lug, 4 Hole, 4 ...

PANDUIT® **Aluminum Mechanical Lug, 4 Hole, 3 ...**
Panduit
Aluminum, three-barrel, four-hole tongue connector, type LAM3D.

Part Number	Weight	Min. Quantity
LAM3D3_0-12-3Y	1.6	N-A

PANDUIT® **Aluminum Mechanical Lug, 4 Hole, 3 ...**
Panduit
Aluminum Mechanical Lug, 4 Hole, 3 Barre

Part Number	Weight	Min. Quantity
LAM3LD600-12-1	1.65	N-A

PANDUIT® **Aluminum Mechanical Lug, 4 Hole, 3 ...**
Panduit
Aluminum Mechanical Lug, 4 Hole, 3 Barre

Part Number	Weight	Min. Quantity
LAM3D600-12-1Y	N-A	N-A

PANDUIT® **Aluminum Mechanical Lug, 4 Hole, 3 ...**
Panduit
Aluminum Mechanical Lug, 4 Hole, 3 Barre

Part Number	Weight	Min. Quantity
LAM3LD800-12-1Y	N-A	N-A

PANDUIT® **Aluminum Mechanical Lug, 2 Hole, 3 ...**
Panduit
Aluminum horizontal configuration, three barrel, two-hole tongue connector, type LAM3LB.

Part Number	Weight	Min. Quantity
LAM3LB1000-121Y	2.76	N-A

PANDUIT® **Aluminum Mechanical Lug, 2 Hole, 3 ...**
Panduit
Aluminum Mechanical Lug, 2 Hole, 3 Barre

Part Number	Weight	Min. Quantity
LAM3SB600-38-1Y	N-A	N-A

PANDUIT® **Aluminum Mechanical Lug, 2 Hole, 3 ...**
Panduit
Aluminum horizontal configuration, three barrel, two-hole tongue connector, type LAM3LB.

Part Number	Weight	Min. Quantity
LAM3LB600-12-1	1.6	N-A

PANDUIT® **Aluminum Mechanical Lug, 4 Hole, 4 ...**
Panduit
Aluminum, four-barrel, four-hole tongue connector, type LAM4D.

Part Number	Weight	Min. Quantity
LAM4D250-12-1Y	0.87	N-A

PANDUIT® **Aluminum Mechanical Lug, 4 Hole, 3 ...**
Panduit
Aluminum, three-barrel with dual set screws, four-hole tongue connector, type LAM3D.

Part Number	Weight	Min. Quantity
LAM3LD1000-121Y	2.795	N-A

PANDUIT® **Aluminum Mechanical Lug, 4 Hole, 4 ...**
Panduit
Aluminum, four-barrel, four-hole tongue connector, type LAM4D.

Part Number	Weight	Min. Quantity
LAM4D350-12-1Y	1.02	N-A

LAM4D600-12-1Y – Aluminum Mechanical Lug, 4 Hole, 4 ...

HARDWARE/TAPES/
TERMINAL STRIPS

PANDUIT® Aluminum Mechanical Lug, 4 Hole, 4 ...

Panduit

Aluminum Mechanical Lug, 4 Hole, 4 Barre

Part Number	Weight	Min. Quantity
LAM4D600-12-1Y	N-A	N-A

PANDUIT® Aluminum Mechanical Lug, 1 Hole, 1 ...

Panduit

Aluminum, single barrel, one-hole tongue connector, type LAMA.

Part Number	Weight	Min. Quantity
LAMA1000-58-6Y	3.4	N-A

PANDUIT® Aluminum Mechanical Lug, 4 Hole, 4 ...

Panduit

Aluminum Mechanical Lug, 4 Hole, 4 Barre

Part Number	Weight	Min. Quantity
LAM4LD1000-12-1	3.75	N-A

PANDUIT® Aluminum Mechanical Lug, 1 Hole, 1 ...

Panduit

Terminals ALUMINUM 1/0AWG 1/4"

Part Number	Weight	Min. Quantity
LAMA1_0-14-QY	0.955	N-A

PANDUIT® Aluminum Mechanical Lug, 4 Hole, 4 ...

Panduit

Aluminum Mechanical Lug, 4 Hole, 4 Barre

Part Number	Weight	Min. Quantity
LAM4LD600-12-1	2.05	N-A

PANDUIT® Aluminum Mechanical Lug, 1 Hole, 1 ...

Panduit

Aluminum Mechanical Lug, 1 Hole, 1 Barre

Part Number	Weight	Min. Quantity
LAMA1_0-56-C	3.82	N-A

PANDUIT® Aluminum Mechanical Lug, 2 Hole, 4 ...

Panduit

Aluminum, four-barrel, two-hole tongue connector, type LAM4SB.

Part Number	Weight	Min. Quantity
LAM4SB600-38-1Y	1.59	N-A

PANDUIT® Aluminum Mechanical Lug, 1 Hole, 1 ...

Panduit

Aluminum, single barrel, one-hole tongue connector, type LAMA..

Part Number	Weight	Min. Quantity
LAMA1_0-56-Q	0.955	N-A

PANDUIT® Aluminum Mechanical Lug, 2 Hole, 4 ...

Panduit

Aluminum, four-barrel, two-hole tongue connector, type LAM4SB.

Part Number	Weight	Min. Quantity
LAM4SB750-38-1Y	1.6	N-A

PANDUIT® Aluminum Mechanical Lug, 1 Hole, 1 ...

Panduit

Aluminum, single barrel, one-hole tongue connector, type LAMA..

Part Number	Weight	Min. Quantity
LAMA2-14-QY	0.57	N-A



LAMB350-12-6Y – Aluminum Mechanical Lug, 2 Hole, 1 ...

HARDWARE/TAPES/
TERMINAL STRIPS

Aluminum Mechanical Lug, 1 Hole, 1 ...



Panduit
Terminals AL MECH 1 BRL

Part Number	Weight	Min. Quantity
LAMA250-56-QY	2.365	N-A

Aluminum Mechanical Lug, 1 Hole, 1 ...



Panduit
Terminals ALUMINUM 6 AWG 1/4"

Part Number	Weight	Min. Quantity
LAMA6-14-QY	0.465	N-A

Aluminum Mechanical Lug, 1 Hole, 1 ...



Panduit
Aluminum, single barrel, one-hole tongue connector, type LAMA.

Part Number	Weight	Min. Quantity
LAMA2_0-14-QY	0.97	N-A

Aluminum Mechanical Lug, 1 Hole, 1 ...



Panduit
Terminals Alum Mech Lug #4 1 Hole 1 Barrel

Part Number	Weight	Min. Quantity
LAMA600-38-6Y	2.4	N-A

Aluminum Mechanical Lug, 1 Hole, 1 ...



Panduit
Aluminum, single barrel, one-hole tongue connector, type LAMA.

Part Number	Weight	Min. Quantity
LAMA300-56-QY	2.25	N-A

Alum Mech Lug, 1 Hole, #4 AWG - 600...



Panduit
Aluminum, single barrel, one-hole tongue connector, type LAMA.

Part Number	Weight	Min. Quantity
LAMA600S-38-6Y	1.7748	N-A

Aluminum Mechanical Lug, 1 Hole, 1 ...



Panduit
Aluminum, single barrel, one-hole tongue connector, type LAMA.

Part Number	Weight	Min. Quantity
LAMA350-38-QY	3.595	N-A

Aluminum Mechanical Lug, 1 Hole, 1 ...



Panduit
Aluminum Mechanical Lug, 1 Hole, 1 Barrel

Part Number	Weight	Min. Quantity
LAMA800-58-6Y	N-A	N-A

Aluminum Mechanical Lug, 1 Hole, 1 ...



Panduit
Terminals ALUM MECH 1 BRL 1HL #4-500

Part Number	Weight	Min. Quantity
LAMA500-38-6Y	1.6602	N-A

Aluminum Mechanical Lug, 2 Hole, 1 ...



Panduit
Aluminum, single barrel, two-hole tongue connector.

Part Number	Weight	Min. Quantity
LAMB350-12-6Y	1.26	N-A



LAMB600-12-3Y – Aluminum Mechanical Lug, 2 Hole, 1 ...

HARDWARE/TAPES/
TERMINAL STRIPS

PANDUIT® Aluminum Mechanical Lug, 2 Hole, 1 ...

Panduit
Aluminum, single barrel, two-hole tongue connector.

Part Number	Weight	Min. Quantity
LAMB600-12-3Y	1.4301	N-A

PANDUIT® Aluminum Mechanical Lug, 2 Hole, 1 ...

Panduit
Aluminum, single barrel, two-hole tongue connector.

Part Number	Weight	Min. Quantity
LAMLB1000-12-3	2.85	N-A

PANDUIT® Aluminum Mechanical Lug, 2 Hole, 1 ...

Panduit
Aluminum Mechanical Lug, 2 Hole, 1 Barre

Part Number	Weight	Min. Quantity
LAMLB800-12-3Y	N-A	N-A

PANDUIT® Latching Clip, Adhesive, .20 (5.1mm...

Panduit
Latching Clip, Adhesive, 0.20 (5.1mm)² Inch Bundle

Part Number	Weight	Min. Quantity
LC3-A-M8	N-A	N-A

PANDUIT® Copper Compression Lug, Blank Tongu...

Panduit
Blank tongue, standard barrel lug, #1 AWG wire.

Part Number	Weight	Min. Quantity
LCA1-00-E	1.1	N-A

PANDUIT® Copper Compression Lug, 1 Hole, #1 ...

Panduit
One-hole, standard barrel with window lug, #1 AWG wire, 1/2" stud hole.

Part Number	Weight	Min. Quantity
LCA1-12-E	1.026	N-A

PANDUIT® Copper Compression Lug, 1 Hole, #1 ...

Panduit
One-hole, standard barrel with window lug, #1 AWG wire, 90° angle tongue, 1/2" stud hole.

Part Number	Weight	Min. Quantity
LCA1-12F-E	1.1	N-A

PANDUIT® Copper Compression Lug, 1 Hole, #1 ...

Panduit
One-hole, standard barrel with window lug, #1 AWG wire, 45° angle tongue, 1/2" stud hole.

Part Number	Weight	Min. Quantity
LCA1-12H-E	1	N-A

PANDUIT® Copper Compression Lug, 1 Hole, #1 ...

Panduit
Terminals COPPER COMPRESSION 1 HOLE #1 AWG 1/4"

Part Number	Weight	Min. Quantity
LCA1-14-E	0.97	N-A

PANDUIT® Copper Compression Lug, 1 Hole, #1 ...

Panduit
One-hole, standard barrel with window lug, #1 AWG wire, 90° angle tongue, 1/4" stud hole.

Part Number	Weight	Min. Quantity
LCA1-14F-E	0.97	N-A

LCA10-10H-L – Copper Compression Lug, 1 Hole, #10...

Copper Compression Lug, 1 Hole, #1 ...

PANDUIT®

Panduit

One-hole, standard barrel with window lug, #1 AWG wire, 45° angle tongue, 1/4" stud hole.

Part Number	Weight	Min. Quantity
LCA1-14H-E	0.97	N-A

Copper Compression Lug, 1 Hole, #1 ...

PANDUIT®

Panduit

One-hole, standard barrel with window lug, #1 AWG wire, 90° angle tongue, 5/16" stud hole.

Part Number	Weight	Min. Quantity
LCA1-56F-E	1.05	N-A

Copper Compression Lug, 1 Hole, #1 ...

PANDUIT®

Panduit

Terminals COPPER COMPRESSION 1 HOLE #1 AWG 3/8"

Part Number	Weight	Min. Quantity
LCA1-38-E	0.99	N-A

Copper Compression Lug, 1 Hole, #1 ...

PANDUIT®

Panduit

One-hole, standard barrel with window lug, #1 AWG wire, 45° angle tongue, 5/16" stud hole.

Part Number	Weight	Min. Quantity
LCA1-56H-E	0.95	N-A

Copper Compression Lug, 1 Hole, #1 ...

PANDUIT®

Panduit

Terminals Copper Comp Lug 1 Hole #1 AWG

Part Number	Weight	Min. Quantity
LCA1-38F-E	0.99	N-A

Copper Compression Lug, 1 Hole, #10...

PANDUIT®

Panduit

Terminals COPPER COMP LUG 1 HOLE #10AWG

Part Number	Weight	Min. Quantity
LCA10-10-L	0.435	N-A

Copper Compression Lug, 1 Hole, #1 ...

PANDUIT®

Panduit

One-hole, standard barrel with window lug, #1 AWG wire, 45° angle tongue, 3/8" stud hole.

Part Number	Weight	Min. Quantity
LCA1-38H-E	0.85	N-A

Copper Compression Lug, 1 Hole, #10...

PANDUIT®

Panduit

Terminals COPPER COMP LUG 1 HOLE #10AWG

Part Number	Weight	Min. Quantity
LCA10-10F-L	0.6	N-A

Copper Compression Lug, 1 Hole, #1 ...

PANDUIT®

Panduit

Terminals COPPER COMPRESSION 1 HOLE #1 AWG 5/16"

Part Number	Weight	Min. Quantity
LCA1-56-E	0.976	N-A

Copper Compression Lug, 1 Hole, #10...

PANDUIT®

Panduit

One-hole, standard barrel with window lug, #10 AWG wire, 45° angle tongue, #10 stud hole.

Part Number	Weight	Min. Quantity
LCA10-10H-L	0.4	N-A

LCA10-14-L – Copper Compression Lug, 1 Hole, #10...

HARDWARE/TAPES/
TERMINAL STRIPS

Copper Compression Lug, 1 Hole, #10...



Panduit

Terminals Copper Comp Lug 1 Hole #10 AWG

Part Number	Weight	Min. Quantity
LCA10-14-L	0.415	N-A

Copper Compression Lug, 1 Hole, #10...



Panduit

One-hole, standard barrel with window lug, #10 AWG wire, 45° angle tongue, 1/4" stud hole.

Part Number	Weight	Min. Quantity
LCA10-14H-L	0.4	N-A

Copper Compression Lug, 1 Hole, #10...



Panduit

Terminals Copper Comp Lug 1 Hole #10 AWG

Part Number	Weight	Min. Quantity
LCA10-38-L	0.3	N-A

Copper Compression Lug, 1 Hole, #10...



Panduit

One-hole, standard barrel with window lug, #10 AWG wire, 5/16" stud hole.

Part Number	Weight	Min. Quantity
LCA10-56-L	0.42	N-A

LCA1000-12 UNPLATED LUG



Panduit

LCA1000-12 UNPLATED LUG

Part Number	Weight	Min. Quantity
LCA1000-12UP-3	N-A	N-A

Copper Compression Lug, Blank Tongu...



Panduit

Blank tongue, standard barrel lug, 1/0 AWG wire.

Part Number	Weight	Min. Quantity
LCA1_0-00-X	0.75	N-A

Copper Compression Lug, 1 Hole, 1/0...



Panduit

Copper Compression Lug, 1 Hole, 1/0 AWG,

Part Number	Weight	Min. Quantity
LCA1_0-12-TL	N-A	N-A

Copper Compression Lug, 1 Hole, 1/0...



Panduit

One-hole, standard barrel with window lug, 1/0 AWG wire, 1/2" stud hole.

Part Number	Weight	Min. Quantity
LCA1_0-12-X	0.73	N-A

Copper Compression Lug, 1 Hole, 1/0...



Panduit

Terminals Copper Comp Lug 1H 1/0awg 1/2" 90deg

Part Number	Weight	Min. Quantity
LCA1_0-12F-X	0.8	N-A

Copper Compression Lug, 1 Hole, 1/0...



Panduit

One-hole, standard barrel with window lug, 1/0 AWG wire, 45° angle tongue, 1/2" stud hole.

Part Number	Weight	Min. Quantity
LCA1_0-12H-X	0.6	N-A



LCA2-00-Q – Copper Compression Lug, Blank Tongu...

PANDUIT® **Copper Compression Lug, 1 Hole, 1/0...**
Panduit
Terminals Copper Comp Lug 1 Hole 1/0 AWG

Part Number	Weight	Min. Quantity
LCA1_0-14-X	0.635	N-A

PANDUIT® **Copper Compression Lug, 1 Hole, 1/0...**
Panduit
Terminals Copper Comp Lug 1H 1/0awg 3/8" 45deg

Part Number	Weight	Min. Quantity
LCA1_0-38H-X	0.7	N-A

PANDUIT® **Copper Compression Lug, 1 Hole, 1/0...**
Panduit
One-hole, standard barrel with window lug, 1/0 AWG wire, 90° angle tongue, 1/4" stud hole.

Part Number	Weight	Min. Quantity
LCA1_0-14F-X	0.6	N-A

PANDUIT® **Copper Compression Lug, 1 Hole, 1/0...**
Panduit
Terminals Copper Comp Lug 1 Hole 1/0 AWG

Part Number	Weight	Min. Quantity
LCA1_0-56-X	0.69	N-A

PANDUIT® **Copper Compression Lug, 1 Hole, 1/0...**
Panduit
One-hole, standard barrel with window lug, 1/0 AWG wire, 45° angle tongue, 1/4" stud hole.

Part Number	Weight	Min. Quantity
LCA1_0-14H-X	0.635	N-A

PANDUIT® **Copper Compression Lug, 1 Hole, 1/0...**
Panduit
One-hole, standard barrel with window lug, 1/0 AWG wire, 90° angle tongue, 5/16" stud hole.

Part Number	Weight	Min. Quantity
LCA1_0-56F-X	0.925	N-A

PANDUIT® **Copper Compression Lug, 1 Hole, 1/0...**
Panduit
Terminals COPPER 1/0AWG 3/8"

Part Number	Weight	Min. Quantity
LCA1_0-38-X	0.7	N-A

PANDUIT® **Copper Compression Lug, 1 Hole, 1/0...**
Panduit
One-hole, standard barrel with window lug, 1/0 AWG wire, 45° angle tongue, 5/16" stud hole.

Part Number	Weight	Min. Quantity
LCA1_0-56H-X	0.1	N-A

PANDUIT® **Copper Compression Lug, 1 Hole, 1/0...**
Panduit
One-hole, standard barrel with window lug, 1/0 AWG wire, 90° angle tongue, 3/8" stud hole.

Part Number	Weight	Min. Quantity
LCA1_0-38F-X	0.72	N-A

PANDUIT® **Copper Compression Lug, Blank Tongu...**
Panduit
Blank tongue, standard barrel lug, #2 AWG wire.

Part Number	Weight	Min. Quantity
LCA2-00-Q	1	N-A

LCA2-12-Q – Copper Compression Lug, 1 Hole, #2 ...

HARDWARE/TAPES/
TERMINAL STRIPS

Copper Compression Lug, 1 Hole, #2 ...



Panduit

One-hole, standard barrel with window lug, #2 AWG wire, 1/2" stud hole.

Part Number	Weight	Min. Quantity
LCA2-12-Q	1.05	N-A

Copper Compression Lug, 1 Hole, #2 ...



Panduit

One-hole, standard barrel with window lug, #2 AWG wire, 45° angle tongue, 1/4" stud hole.

Part Number	Weight	Min. Quantity
LCA2-14H-Q	1.06	N-A

Copper Compression Lug, 1 Hole, #2 ...



Panduit

One-hole, standard barrel with window lug, #2 AWG wire, 90° angle tongue, 1/2" stud hole.

Part Number	Weight	Min. Quantity
LCA2-12F-Q	1.1	N-A

Copper Compression Lug, 1 Hole, #2 ...



Panduit

One-hole, standard barrel with window lug, #2 AWG wire, 90° angle tongue, 3/8" stud hole.

Part Number	Weight	Min. Quantity
LCA2-38F-Q	0.955	N-A

Copper Compression Lug, 1 Hole, #2 ...



Panduit

One-hole, standard barrel with window lug, #2 AWG wire, 45° angle tongue, 1/2" stud hole.

Part Number	Weight	Min. Quantity
LCA2-12H-Q	1.045	N-A

Copper Compression Lug, 1 Hole, #2 ...



Panduit

One-hole, standard barrel with window lug, #2 AWG wire, 45° angle tongue, 3/8" stud hole.

Part Number	Weight	Min. Quantity
LCA2-38H-Q	0.95	N-A

Copper Compression Lug, 1 Hole, #2 ...



Panduit

Terminals COPPER 2AWG 1/4"

Part Number	Weight	Min. Quantity
LCA2-14-Q	0.985	N-A

Copper Compression Lug, 1 Hole, #2 ...



Panduit

Terminals Copper Comp Lug 1 Hole #2 AWG

Part Number	Weight	Min. Quantity
LCA2-56-Q	1.01	N-A

Copper Compression Lug, 1 Hole, #2 ...



Panduit

One-hole, standard barrel with window lug, #2 AWG wire, 90° angle tongue, 1/4" stud hole.

Part Number	Weight	Min. Quantity
LCA2-14F-Q	0.955	N-A

Copper Compression Lug, 1 Hole, #2 ...



Panduit

One-hole, standard barrel with window lug, #2 AWG wire, 90° angle tongue, 5/16" stud hole.

Part Number	Weight	Min. Quantity
LCA2-56F-Q	1.15	N-A



LCA250-38-X – Copper Compression Lug, 1 Hole, 250...

HARDWARE/TAPES/
TERMINAL STRIPS

PANDUIT® **Copper Compression Lug, 1 Hole, #2 ...**
Panduit
 One-hole, standard barrel with window lug, #2 AWG wire, 45° angle tongue, 5/16" stud hole.

Part Number	Weight	Min. Quantity
LCA2-56H-Q	0.95	N-A

PANDUIT® **Copper Compression Lug, 1 Hole, 250...**
Panduit
 One-hole, standard barrel with window lug, 250 kcmil cable, 1/4" stud hole.

Part Number	Weight	Min. Quantity
LCA250-14-X	0.8	N-A

PANDUIT® **Copper Compression Lug, 1 Hole, 250...**
Panduit
 One-hole, standard barrel with window lug, 250 kcmil cable, 1/2" stud hole.

Part Number	Weight	Min. Quantity
LCA250-12-X	1.47	N-A

PANDUIT® **Copper Compression Lug, 1 Hole, 250...**
Panduit
 One-hole, standard barrel with window lug, 250 kcmil cable, 90° angle tongue, 1/4" stud hole.

Part Number	Weight	Min. Quantity
LCA250-14F-X	1.55	N-A

PANDUIT® **Copper Compression Lug, 1 Hole, 250...**
Panduit
 Terminals Copper Comp Lug 1 Hole 250 kcmi

Part Number	Weight	Min. Quantity
LCA250-12F-X	1.63	N-A

PANDUIT® **Copper Compression Lug, 1 Hole, 250...**
Panduit
 One-hole, standard barrel with window lug, 250 kcmil cable, 45° angle tongue, 1/4" stud hole.

Part Number	Weight	Min. Quantity
LCA250-14H-X	1.4	N-A

PANDUIT® **Copper Compression Lug, 1 Hole, 250...**
Panduit
 One-hole, standard barrel with window lug, 250 kcmil cable, 45° angle tongue, 1/2" stud hole.

Part Number	Weight	Min. Quantity
LCA250-12H-X	1.45	N-A

PANDUIT® **Copper One-Hole Lug Standard Barrel...**
Panduit
 Copper One-Hole Lug Standard Barrel 45??

Part Number	Weight	Min. Quantity
LCA250-34H-X	1.42	N-A

PANDUIT® **LCA250-12 UNPLATED LUG**
Panduit
 LCA250-12 UNPLATED LUG

Part Number	Weight	Min. Quantity
LCA250-12UP-X	N-A	N-A

PANDUIT® **Copper Compression Lug, 1 Hole, 250...**
Panduit
 One-hole, standard barrel with window lug, 250 kcmil cable, 3/8" stud hole.

Part Number	Weight	Min. Quantity
LCA250-38-X	1.35	N-A

LCA250-38F-X – Copper Compression Lug, 1 Hole, 250...

HARDWARE/TAPES/
TERMINAL STRIPS



Copper Compression Lug, 1 Hole, 250...

Panduit

One-hole, standard barrel with window lug, 250 kcmil cable, 90° angle tongue, 3/8" stud hole.

Part Number	Weight	Min. Quantity
LCA250-38F-X	1.55	N-A



Copper Compression Lug, 1 Hole, 250...

Panduit

One-hole, standard barrel with window lug, 250 kcmil cable, 45° angle tongue, 3/8" stud hole.

Part Number	Weight	Min. Quantity
LCA250-38H-X	0.92	N-A



Copper Compression Lug, 1 Hole, 250...

Panduit

One-hole, standard barrel with window lug, 250 kcmil cable, 5/16" stud hole.

Part Number	Weight	Min. Quantity
LCA250-56-X	1.3	N-A



Copper Compression Lug, 1 Hole, 250...

Panduit

One-hole, standard barrel with window lug, 250 kcmil cable, 90° angle tongue, 5/16" stud hole.

Part Number	Weight	Min. Quantity
LCA250-56F-X	1.33	N-A



Copper Compression Lug, 1 Hole, 250...

Panduit

One-hole, standard barrel with window lug, 250 kcmil cable, 45° angle tongue, 5/16" stud hole.

Part Number	Weight	Min. Quantity
LCA250-56H-X	1.4	N-A



Copper Compression Lug, Blank Tongu...

Panduit

Blank tongue, standard barrel lug, 2/0 AWG wire.

Part Number	Weight	Min. Quantity
LCA2_0-00-X	0.8	N-A



Copper Compression Lug, 1 Hole, 2/0...

Panduit

Copper Compression Lug, 1 Hole, 2/0 AWG,

Part Number	Weight	Min. Quantity
LCA2_0-12-TL	N-A	N-A



Copper Compression Lug, 1 Hole, 2/0...

Panduit

Terminals COPPER COMPRESSION LUG 1 HOLE 2/0 AWG

Part Number	Weight	Min. Quantity
LCA2_0-12-X	0.85	N-A



Copper Compression Lug, 1 Hole, 2/0...

Panduit

Terminals Copper Comp Lug 2H 2/0awg 1/2" 90deg

Part Number	Weight	Min. Quantity
LCA2_0-12F-X	0.94	N-A



Copper Compression Lug, 1 Hole, 2/0...

Panduit

One-hole, standard barrel with window lug, 2/0 AWG wire, 45° angle tongue, 1/2" stud hole.

Part Number	Weight	Min. Quantity
LCA2_0-12H-X	0.8	N-A



LCA2_0-56F-X – Copper Compression Lug, 1 Hole, 2/0...

Copper Compression Lug, 1 Hole, 2/0...



Panduit

One-hole, standard barrel with window lug, 2/0 AWG wire, 1/4" stud hole.

Part Number	Weight	Min. Quantity
LCA2_0-14-X	0.765	N-A

Copper Compression Lug, 1 Hole, 2/0...



Panduit

Terminals Copper Comp Lug 2H 2/0awg 3/8" 90deg

Part Number	Weight	Min. Quantity
LCA2_0-38F-X	0.9	N-A

Copper Compression Lug, 1 Hole, 2/0...



Panduit

One-hole, standard barrel with window lug, 2/0 AWG wire, 90° angle tongue, 1/4" stud hole.

Part Number	Weight	Min. Quantity
LCA2_0-14F-X	0.765	N-A

Copper Compression Lug, 1 Hole, 2/0...



Panduit

Terminals Copper Compression Lug 1 45 DEG ANGLE

Part Number	Weight	Min. Quantity
LCA2_0-38H-X	0.775	N-A

Copper Compression Lug, 1 Hole, 2/0...



Panduit

One-hole, standard barrel with window lug, 2/0 AWG wire, 45° angle tongue, 1/4" stud hole.

Part Number	Weight	Min. Quantity
LCA2_0-14H-X	0.765	N-A

LCA2/0-38 UNPLATED LUG



Panduit

LCA2/0-38 UNPLATED LUG

Part Number	Weight	Min. Quantity
LCA2_0-38UP-X	N-A	N-A

Copper Compression Lug, 1 Hole, 2/0...



Panduit

One-hole, standard barrel with window lug, 2/0 AWG wire, 45° angle tongue, 3/4" stud hole.

Part Number	Weight	Min. Quantity
LCA2_0-34H-X	0.85	N-A

Copper Compression Lug, 1 Hole, 2/0...



Panduit

One-hole, standard barrel with window lug, 2/0 AWG wire, 5/16" stud hole.

Part Number	Weight	Min. Quantity
LCA2_0-56-X	0.745	N-A

Copper Compression Lug, 1 Hole, 2/0...



Panduit

Terminals COPPER 2/0AWG 3/8"

Part Number	Weight	Min. Quantity
LCA2_0-38-X	0.805	N-A

Copper Compression Lug, 1 Hole, 2/0...



Panduit

One-hole, standard barrel with window lug, 2/0 AWG wire, 90° angle tongue, 5/16" stud hole.

Part Number	Weight	Min. Quantity
LCA2_0-56F-X	0.745	N-A

HARDWARE/TAPES/
TERMINAL STRIPS



LCA2_0-56H-X – Copper Compression Lug, 1 Hole, 2/0...

HARDWARE/TAPES/
TERMINAL STRIPS

PANDUIT® Copper Compression Lug, 1 Hole, 2/0...

Panduit

One-hole, standard barrel with window lug, 2/0 AWG wire, 45° angle tongue, 5/16" stud hole.

Part Number	Weight	Min. Quantity
LCA2_0-56H-X	0.8	N-A

PANDUIT® Copper Compression Lug, 1 Hole, 300...

Panduit

One-hole, standard barrel with window lug, 300 kcmil cable, 3/8" stud hole.

Part Number	Weight	Min. Quantity
LCA300-38-X	1.745	N-A

PANDUIT® Copper Compression Lug, Blank Tongu...

Panduit

Blank tongue, standard barrel lug, 300 kcmil cable.

Part Number	Weight	Min. Quantity
LCA300-00-X	1.76	N-A

PANDUIT® Copper Compression Lug, 1 Hole, 300...

Panduit

One-hole, standard barrel with window lug, 300 kcmil cable, 90° angle tongue, 3/8" stud hole.

Part Number	Weight	Min. Quantity
LCA300-38F-X	2.184	N-A

PANDUIT® Copper Compression Lug, 1 Hole, 300...

Panduit

One-hole, standard barrel with window lug, 300 kcmil cable, 1/2" stud hole.

Part Number	Weight	Min. Quantity
LCA300-12-X	1.685	N-A

PANDUIT® Copper Compression Lug, 1 Hole, 300...

Panduit

One-hole, standard barrel with window lug, 300 kcmil cable, 45° angle tongue, 3/8" stud hole.

Part Number	Weight	Min. Quantity
LCA300-38H-X	1.95	N-A

PANDUIT® Copper Compression Lug, 1 Hole, 300...

Panduit

One-hole, standard barrel with window lug, 300 kcmil cable, 90° angle tongue, 1/2" stud hole.

Part Number	Weight	Min. Quantity
LCA300-12F-X	2.201	N-A

PANDUIT® Copper Compression Lug, 1 Hole, 300...

Panduit

One-hole, standard barrel with window lug, 300 kcmil cable, 5/16" stud hole.

Part Number	Weight	Min. Quantity
LCA300-56-X	1.765	N-A

PANDUIT® Copper Compression Lug, 1 Hole, 300...

Panduit

One-hole, standard barrel with window lug, 300 kcmil cable, 45° angle tongue, 1/2" stud hole.

Part Number	Weight	Min. Quantity
LCA300-12H-X	1.9	N-A

PANDUIT® Copper Compression Lug, 1 Hole, 300...

Panduit

One-hole, standard barrel with window lug, 300 kcmil cable, 90° angle tongue, 5/16" stud hole.

Part Number	Weight	Min. Quantity
LCA300-56F-X	2.202	N-A



LCA350-12F-X – Copper Compression Lug, 1 Hole, 350...

Copper Compression Lug, 1 Hole, 300...



Panduit

One-hole, standard barrel with window lug, 300 kcmil cable, 45° angle tongue, 5/16" stud hole.

Part Number	Weight	Min. Quantity
LCA300-56H-X	2	N-A

Copper Compression Lug, 1 Hole, 300...



Panduit

One-hole, standard barrel with window lug, 300 kcmil cable, 90° angle tongue, 7/8" stud hole.

Part Number	Weight	Min. Quantity
LCA300-78F-X	2.35	N-A

Copper Compression Lug, 1 Hole, 300...



Panduit

One-hole, standard barrel with window lug, 300 kcmil cable, 5/8" stud hole.

Part Number	Weight	Min. Quantity
LCA300-58-X	1.625	N-A

Copper Compression Lug, 1 Hole, 300...



Panduit

One-hole, standard barrel with window lug, 300 kcmil cable, 45° angle tongue, 7/8" stud hole.

Part Number	Weight	Min. Quantity
LCA300-78H-X	2.177	N-A

Copper Compression Lug, 1 Hole, 300...



Panduit

One-hole, standard barrel with window lug, 300 kcmil cable, 90° angle tongue, 5/8" stud hole.

Part Number	Weight	Min. Quantity
LCA300-58F-X	2.265	N-A

Copper Compression Lug, Blank Tongu...



Panduit

Blank tongue, standard barrel lug, 350 kcmil cable.

Part Number	Weight	Min. Quantity
LCA350-00-X	2.8	N-A

Copper Compression Lug, 1 Hole, 300...



Panduit

One-hole, standard barrel with window lug, 300 kcmil cable, 45° angle tongue, 5/8" stud hole.

Part Number	Weight	Min. Quantity
LCA300-58H-X	2.075	N-A

Copper Compression Lug, 1 Hole, 350...



Panduit

One-hole, standard barrel with window lug, 350 kcmil cable, 1/2" stud hole.

Part Number	Weight	Min. Quantity
LCA350-12-X	2.035	N-A

Copper Compression Lug, 1 Hole, 300...



Panduit

One-hole, standard barrel with window lug, 300 kcmil cable, 7/8" stud hole.

Part Number	Weight	Min. Quantity
LCA300-78-X	2.05	N-A

Copper Compression Lug, 1 Hole, 350...



Panduit

One-hole, standard barrel with window lug, 350 kcmil cable, 90° angle tongue, 1/2" stud hole.

Part Number	Weight	Min. Quantity
LCA350-12F-X	2.55	N-A



LCA350-12H-X – Copper Compression Lug, 1 Hole, 350...

HARDWARE/TAPES/
TERMINAL STRIPS

Copper Compression Lug, 1 Hole, 350...



Panduit

One-hole, standard barrel with window lug, 350 kcmil cable, 45° angle tongue, 1/2" stud hole.

Part Number	Weight	Min. Quantity
LCA350-12H-X	2.3	N-A

Copper Compression Lug, 1 Hole, 350...



Panduit

One-hole, standard barrel with window lug, 350 kcmil cable, 45° angle tongue, 3/8" stud hole.

Part Number	Weight	Min. Quantity
LCA350-38H-X	2.25	N-A

Copper Compression Lug, 1 Hole, 350...



Panduit

Copper Compression Lug, 1 Hole, 350 kcmi

Part Number	Weight	Min. Quantity
LCA350-38-C	N-A	N-A

Copper Compression Lug, 1 Hole, 350...



Panduit

One-hole, standard barrel with window lug, 350 kcmil cable, 5/8" stud hole.

Part Number	Weight	Min. Quantity
LCA350-58-X	2.25	N-A

Copper Compression Lug, 1 Hole, 350...



Panduit

One-hole, standard barrel with window lug, 350 kcmil cable, 3/8" stud hole.

Part Number	Weight	Min. Quantity
LCA350-38-X	2.1	N-A

Copper Compression Lug, 1 Hole, 350...



Panduit

One-hole, standard barrel with window lug, 350 kcmil cable, 90° angle tongue, 5/8" stud hole.

Part Number	Weight	Min. Quantity
LCA350-58F-X	2.628	N-A

Copper Compression Lug, 1 Hole, 350...



Panduit

One-hole, standard barrel with window lug, 350 kcmil cable, 90° angle tongue, 3/8" stud hole.

Part Number	Weight	Min. Quantity
LCA350-38F-X	2.5	N-A

Copper Compression Lug, 1 Hole, 350...



Panduit

One-hole, standard barrel with window lug, 350 kcmil cable, 45° angle tongue, 5/8" stud hole.

Part Number	Weight	Min. Quantity
LCA350-58H-X	2.408	N-A

Copper Compression Lug, 1 Hole, 350...



Panduit

Copper Compression Lug, 1 Hole, 350 kcmi

Part Number	Weight	Min. Quantity
LCA350-38H-C	21.04	N-A

Copper Compression Lug, 1 Hole, 350...



Panduit

One-hole, standard barrel with window lug, 350 kcmil cable, 7/8" stud hole.

Part Number	Weight	Min. Quantity
LCA350-78-X	2.4	N-A



LCA3_0-14H-X – Copper Compression Lug, 1 Hole, 3/0...

Copper Compression Lug, 1 Hole, 350...



Panduit

One-hole, standard barrel with window lug, 350 kcmil cable, 90° angle tongue, 7/8" stud hole.

Part Number	Weight	Min. Quantity
LCA350-78F-X	2.759	N-A

Copper Compression Lug, 1 Hole, 3/0...



Panduit

One-hole, standard barrel with window lug, 3/0 AWG wire, 90° angle tongue, 1/2" stud hole.

Part Number	Weight	Min. Quantity
LCA3_0-12F-X	1.15	N-A

Copper Compression Lug, 1 Hole, 350...



Panduit

One-hole, standard barrel with window lug, 350 kcmil cable, 45° angle tongue, 7/8" stud hole.

Part Number	Weight	Min. Quantity
LCA350-78H-X	2.538	N-A

Copper Compression Lug, 1 Hole, 3/0...



Panduit

One-hole, standard barrel with window lug, 3/0 AWG wire, 45° angle tongue, 1/2" stud hole.

Part Number	Weight	Min. Quantity
LCA3_0-12H-X	1	N-A

Copper Compression Lug, Blank Tongu...



Panduit

Blank tongue, standard barrel lug, 3/0 AWG wire.

Part Number	Weight	Min. Quantity
LCA3_0-00-X	1.05	N-A

Copper Compression Lug, 1 Hole, 3/0...



Panduit

One-hole, standard barrel with window lug, 3/0 AWG wire, 1/4" stud hole.

Part Number	Weight	Min. Quantity
LCA3_0-14-X	0.975	N-A

Copper Compression Lug, 1 Hole, 3/0...



Panduit

Copper Compression Lug, 1 Hole, 3/0 AWG,

Part Number	Weight	Min. Quantity
LCA3_0-12-T	N-A	N-A

Copper Compression Lug, 1 Hole, 3/0...



Panduit

One-hole, standard barrel with window lug, 3/0 AWG wire, 90° angle tongue, 1/4" stud hole.

Part Number	Weight	Min. Quantity
LCA3_0-14F-X	1.1	N-A

Copper Compression Lug, 1 Hole, 3/0...



Panduit

Terminals Copper Comp Lug 1 Hole 3/0 AWG

Part Number	Weight	Min. Quantity
LCA3_0-12-X	1.075	N-A

Copper Compression Lug, 1 Hole, 3/0...



Panduit

One-hole, standard barrel with window lug, 3/0 AWG wire, 45° angle tongue, 1/4" stud hole.

Part Number	Weight	Min. Quantity
LCA3_0-14H-X	1.05	N-A



LCA3_0-34H-X – Copper One-Hole Lug Standard Barrel...

HARDWARE/TAPES/
TERMINAL STRIPS

Copper One-Hole Lug Standard Barrel...



Panduit

Copper One-Hole Lug Standard Barrel 45??

Part Number	Weight	Min. Quantity
LCA3_0-34H-X	0.865	N-A

Copper Compression Lug, 1 Hole, 3/0...



Panduit

One-hole, standard barrel with window lug, 3/0 AWG wire, 5/16" stud hole.

Part Number	Weight	Min. Quantity
LCA3_0-56-X	0.965	N-A

Copper Compression Lug, 1 Hole, 3/0...



Panduit

Copper Compression Lug, 1 Hole, 3/0 AWG,

Part Number	Weight	Min. Quantity
LCA3_0-38-T	N-A	N-A

Copper Compression Lug, 1 Hole, 3/0...



Panduit

One-hole, standard barrel with window lug, 3/0 AWG wire, 90° angle tongue, 5/16" stud hole.

Part Number	Weight	Min. Quantity
LCA3_0-56F-X	1.1	N-A

Copper Compression Lug, 1 Hole, 3/0...



Panduit

One-hole, standard barrel with window lug, 3/0 AWG wire, 3/8" stud hole.

Part Number	Weight	Min. Quantity
LCA3_0-38-X	1.02	N-A

Copper Compression Lug, 1 Hole, 3/0...



Panduit

One-hole, standard barrel with window lug, 3/0 AWG wire, 45° angle tongue, 5/16" stud hole.

Part Number	Weight	Min. Quantity
LCA3_0-56H-X	0.95	N-A

Copper Compression Lug, 1 Hole, 3/0...



Panduit

One-hole, standard barrel with window lug, 3/0 AWG wire, 90° angle tongue, 3/8" stud hole.

Part Number	Weight	Min. Quantity
LCA3_0-38F-X	1.115	N-A

Copper Compression Lug, Blank Tongu...



Panduit

Blank tongue, standard barrel lug, #4 #2013; #3 AWG STR, #2 AWG SOL wire.

Part Number	Weight	Min. Quantity
LCA4-00-L	1.4	N-A

Copper Compression Lug, 1 Hole, 3/0...



Panduit

One-hole, standard barrel with window lug, 3/0 AWG wire, 45° angle tongue, 3/8" stud hole.

Part Number	Weight	Min. Quantity
LCA3_0-38H-X	0.8	N-A

Copper Compression Lug, 1 Hole, #4 ...



Panduit

Terminals COPPR COMP LUG 1HL GRAY 39.1"

Part Number	Weight	Min. Quantity
LCA4-10-L	1.27	N-A



LCA4-56H-L – Copper Compression Lug, 1 Hole, #4 ...

Copper Compression Lug, 1 Hole, #4 ...



Panduit

One-hole, standard barrel with window lug, #4 – #3 AWG STR, #2 AWG SOL wire, 45° angle tongue, #10 stud hole.

Part Number	Weight	Min. Quantity
LCA4-10H-L	1.3	N-A

Copper Compression Lug, 1 Hole, #4 ...



Panduit

Terminals 4AWG 1/4" COPPER LUG ANGLED 45 DEGREES

Part Number	Weight	Min. Quantity
LCA4-14H-L	1.35	N-A

Copper Compression Lug, 1 Hole, #4 ...



Panduit

One-hole, standard barrel with window lug, #4 AWG wire, 1/2" stud hole.

Part Number	Weight	Min. Quantity
LCA4-12-L	1.4	N-A

Copper Compression Lug, 1 Hole, #4 ...



Panduit

One-hole, standard barrel with window lug, #4 – #3 AWG STR, #2 AWG SOL wire, 90° angle tongue, 3/8" stud hole.

Part Number	Weight	Min. Quantity
LCA4-38F-L	1.37	N-A

Copper Compression Lug, 1 Hole, #4 ...



Panduit

One-hole, standard barrel with window lug, #4 – #3 AWG STR, #2 AWG SOL wire, 90° angle tongue, 1/2" stud hole.

Part Number	Weight	Min. Quantity
LCA4-12F-L	1.85	N-A

Copper Compression Lug, 1 Hole, #4 ...



Panduit

One-hole, standard barrel with window lug, #4 – #3 AWG STR, #2 AWG SOL wire, 45° angle tongue, 3/8" stud hole.

Part Number	Weight	Min. Quantity
LCA4-38H-L	1.4	N-A

Copper Compression Lug, 1 Hole, #4 ...



Panduit

Terminals COPPER 4AWG 1/4"

Part Number	Weight	Min. Quantity
LCA4-14-L	1.315	N-A

Copper Compression Lug, 1 Hole, #4 ...



Panduit

One-hole, standard barrel with window lug, #4 – #3 AWG STR, #2 AWG SOL wire, 90° angle tongue, 5/16" stud hole.

Part Number	Weight	Min. Quantity
LCA4-56F-L	1.45	N-A

Copper Compression Lug, 1 Hole, #4 ...



Panduit

One-hole, standard barrel with window lug, #4 – #3 AWG STR, #2 AWG SOL wire, 90° angle tongue, 1/4" stud hole.

Part Number	Weight	Min. Quantity
LCA4-14F-L	1.45	N-A

Copper Compression Lug, 1 Hole, #4 ...



Panduit

One-hole, standard barrel with window lug, #4 – #3 AWG STR, #2 AWG SOL wire, 45° angle tongue, 5/16" stud hole.

Part Number	Weight	Min. Quantity
LCA4-56H-L	1.34	N-A

HARDWARE/TAPES/
TERMINAL STRIPS

LCA400-00-6 – Copper Compression Lug, Blank Tongu...

HARDWARE/TAPES/
TERMINAL STRIPS

Copper Compression Lug, Blank Tongu...



Panduit

Blank tongue, standard barrel lug, 400 kcmil cable.

Part Number	Weight	Min. Quantity
LCA400-00-6	1.9	N-A

Copper Compression Lug, 1 Hole, 400...



Panduit

One-hole, standard barrel with window lug, 400 kcmil cable, 3/8" stud hole.

Part Number	Weight	Min. Quantity
LCA400-38-6	2.0352	N-A

Copper Compression Lug, 1 Hole, 400...



Panduit

One-hole, standard barrel with window lug, 400 kcmil cable, 1/2" stud hole.

Part Number	Weight	Min. Quantity
LCA400-12-6	1.635	N-A

Copper Compression Lug, 1 Hole, 400...



Panduit

One-hole, standard barrel with window lug, 400 kcmil cable, 90° angle tongue, 3/8" stud hole.

Part Number	Weight	Min. Quantity
LCA400-38F-6	1.9488	N-A

Copper Compression Lug, 1 Hole, 400...



Panduit

One-hole, standard barrel with window lug, 400 kcmil cable, 90° angle tongue, 1/2" stud hole.

Part Number	Weight	Min. Quantity
LCA400-12F-6	1.9164	N-A

Copper Compression Lug, 1 Hole, 400...



Panduit

One-hole, standard barrel with window lug, 400 kcmil cable, 45° angle tongue, 3/8" stud hole.

Part Number	Weight	Min. Quantity
LCA400-38H-6	1.8234	N-A

Copper Compression Lug, 1 Hole, 400...



Panduit

One-hole, standard barrel with window lug, 400 kcmil cable, 45° angle tongue, 1/2" stud hole.

Part Number	Weight	Min. Quantity
LCA400-12H-6	1.791	N-A

Copper Compression Lug, 1 Hole, 400...



Panduit

One-hole, standard barrel with window lug, 400 kcmil cable, 5/8" stud hole.

Part Number	Weight	Min. Quantity
LCA400-58-6	1.65	N-A

LCA400-12 UNPLATED LUG



Panduit

LCA400-12 UNPLATED LUG

Part Number	Weight	Min. Quantity
LCA400-12UP-6	N-A	N-A

Copper Compression Lug, 1 Hole, 400...



Panduit

One-hole, standard barrel with window lug, 400 kcmil cable, 90° angle tongue, 5/8" stud hole.

Part Number	Weight	Min. Quantity
LCA400-58F-6	1.9	N-A



LCA4_0-14-X – Copper Compression Lug, 1 Hole, 4/0...

PANDUIT® **Copper Compression Lug, 1 Hole, 400...**
Panduit
One-hole, standard barrel with window lug, 400 kcmil cable, 45° angle tongue, 5/8" stud hole.

Part Number	Weight	Min. Quantity
LCA400-58H-6	1.8498	N-A

PANDUIT® **Copper Compression Lug, 1 Hole, 4/0...**
Panduit
Copper Compression Lug, 1 Hole, 4/0 AWG,

Part Number	Weight	Min. Quantity
LCA4_0-12-C	N-A	N-A

PANDUIT® **Copper Compression Lug, 1 Hole, 400...**
Panduit
One-hole, standard barrel with window lug, 400 kcmil cable, 7/8" stud hole.

Part Number	Weight	Min. Quantity
LCA400-78-6	1.8762	N-A

PANDUIT® **Copper Compression Lug, 1 Hole, 4/0...**
Panduit
One-hole, standard barrel with window lug, 4/0 AWG wire, 1/2" stud hole.

Part Number	Weight	Min. Quantity
LCA4_0-12-X	1.28	N-A

PANDUIT® **Copper Compression Lug, 1 Hole, 400...**
Panduit
One-hole, standard barrel with window lug, 400 kcmil cable, 90° angle tongue, 7/8" stud hole.

Part Number	Weight	Min. Quantity
LCA400-78F-6	2	N-A

PANDUIT® **Copper Compression Lug, 1 Hole, 4/0...**
Panduit
One-hole, standard barrel with window lug, 4/0 AWG wire, 90° angle tongue, 1/2" stud hole.

Part Number	Weight	Min. Quantity
LCA4_0-12F-X	1.405	N-A

PANDUIT® **Copper Compression Lug, 1 Hole, 400...**
Panduit
One-hole, standard barrel with window lug, 400 kcmil cable, 45° angle tongue, 7/8" stud hole.

Part Number	Weight	Min. Quantity
LCA400-78H-6	1.9272	N-A

PANDUIT® **Copper Compression Lug, 1 Hole, 4/0...**
Panduit
One-hole, standard barrel with window lug, 4/0 AWG wire, 45° angle tongue, 1/2" stud hole.

Part Number	Weight	Min. Quantity
LCA4_0-12H-X	1.3	N-A

PANDUIT® **Copper Compression Lug, Blank Tongu...**
Panduit
Blank tongue, standard barrel lug, 4/0 AWG wire.

Part Number	Weight	Min. Quantity
LCA4_0-00-X	1.3	N-A

PANDUIT® **Copper Compression Lug, 1 Hole, 4/0...**
Panduit
One-hole, standard barrel with window lug, 4/0 AWG wire, 1/4" stud hole.

Part Number	Weight	Min. Quantity
LCA4_0-14-X	1.17	N-A

LCA4_0-14F-X – Copper Compression Lug, 1 Hole, 4/0...

HARDWARE/TAPES/
TERMINAL STRIPS

PANDUIT® Panduit
One-hole, standard barrel with window lug, 4/0 AWG wire, 90° angle tongue, 1/4" stud hole.

Part Number	Weight	Min. Quantity
LCA4_0-14F-X	1.35	N-A

PANDUIT® Panduit
One-hole, standard barrel with window lug, 4/0 AWG wire, 45° angle tongue, 1/4" stud hole.

Part Number	Weight	Min. Quantity
LCA4_0-14H-X	1.2	N-A

PANDUIT® Panduit
Copper Compression Lug, 1 Hole, 4/0 AWG,

Part Number	Weight	Min. Quantity
LCA4_0-34H-X	1.48	N-A

PANDUIT® Panduit
Copper Compression Lug, 1 Hole, 4/0 AWG,

Part Number	Weight	Min. Quantity
LCA4_0-38-C	N-A	N-A

PANDUIT® Panduit
One-hole, standard barrel with window lug, 4/0 AWG wire, 3/8" stud hole.

Part Number	Weight	Min. Quantity
LCA4_0-38-X	1.23	N-A

PANDUIT® Panduit
Terminals COPPR COMP LUG 1H 4/0 AWG 3/8" TIN PLT

Part Number	Weight	Min. Quantity
LCA4_0-38F-X	1.395	N-A

PANDUIT® Panduit
One-hole, standard barrel with window lug, 4/0 AWG wire, 45° angle tongue, 3/8" stud hole.

Part Number	Weight	Min. Quantity
LCA4_0-38H-X	1.225	N-A

PANDUIT® Panduit
One-hole, standard barrel with window lug, 4/0 AWG wire, 5/16" stud hole.

Part Number	Weight	Min. Quantity
LCA4_0-56-X	1.115	N-A

PANDUIT® Panduit
One-hole, standard barrel with window lug, 4/0 AWG wire, 90° angle tongue, 5/16" stud hole.

Part Number	Weight	Min. Quantity
LCA4_0-56F-X	1.35	N-A

PANDUIT® Panduit
One-hole, standard barrel with window lug, 4/0 AWG wire, 45° angle tongue, 5/16" stud hole.

Part Number	Weight	Min. Quantity
LCA4_0-56H-X	1.115	N-A

LCA500-34H-6 – Copper Compression Lug, 1 Hole, 500...

Copper Compression Lug, Blank Tongu...



Panduit

Blank tongue, standard barrel lug, 500 kcmil cable.

Part Number	Weight	Min. Quantity
LCA500-00-6	2.9	N-A

Copper Compression Lug, 1 Hole, 500...



Panduit

One-hole, standard barrel with window lug, 500 kcmil cable, 90° angle tongue, 1" stud hole.

Part Number	Weight	Min. Quantity
LCA500-1F-6	2.8746	N-A

Copper Compression Lug, 1 Hole, 500...



Panduit

One-hole, standard barrel with window lug, 500 kcmil cable, 1" stud hole.

Part Number	Weight	Min. Quantity
LCA500-1-6	2.1	N-A

Copper Compression Lug, 1 Hole, 500...



Panduit

One-hole, standard barrel with window lug, 500 kcmil cable, 45° angle tongue, 1" stud hole.

Part Number	Weight	Min. Quantity
LCA500-1H-6	2.7078	N-A

Copper Compression Lug, 1 Hole, 500...



Panduit

One-hole, standard barrel with window lug, 500 kcmil cable, 1/2" stud hole.

Part Number	Weight	Min. Quantity
LCA500-12-6	2.34	N-A

Copper Compression Lug, 1 Hole, 500...



Panduit

One-hole, standard barrel with window lug, 500 kcmil cable, 3/4" stud hole.

Part Number	Weight	Min. Quantity
LCA500-34-6	2.45	N-A

Copper Compression Lug, 1 Hole, 500...



Panduit

One-hole, standard barrel with window lug, 500 kcmil cable, 90° angle tongue, 1/2" stud hole.

Part Number	Weight	Min. Quantity
LCA500-12F-6	2.7	N-A

Copper Compression Lug, 1 Hole, 500...



Panduit

One-hole, standard barrel with window lug, 500 kcmil cable, 90° angle tongue, 3/4" stud hole.

Part Number	Weight	Min. Quantity
LCA500-34F-6	2.7918	N-A

Copper Compression Lug, 1 Hole, 500...



Panduit

One-hole, standard barrel with window lug, 500 kcmil cable, 45° angle tongue, 1/2" stud hole.

Part Number	Weight	Min. Quantity
LCA500-12H-6	2.65	N-A

Copper Compression Lug, 1 Hole, 500...



Panduit

One-hole, standard barrel with window lug, 500 kcmil cable, 45° angle tongue, 3/4" stud hole.

Part Number	Weight	Min. Quantity
LCA500-34H-6	2.625	N-A



LCA500-38-6 – Copper Compression Lug, 1 Hole, 500...

HARDWARE/TAPES/
TERMINAL STRIPS

Copper Compression Lug, 1 Hole, 500...



Panduit

Terminals Copp Comp Lug 1H 3/8" Stud

Part Number	Weight	Min. Quantity
LCA500-38-6	2.3478	N-A

Copper Compression Lug, 1 Hole, 500...



Panduit

One-hole, standard barrel with window lug, 500 kcmil cable, 45° angle tongue, 5/8" stud hole.

Part Number	Weight	Min. Quantity
LCA500-58H-6	2.5968	N-A

Copper Compression Lug, 1 Hole, 500...



Panduit

One-hole, standard barrel with window lug, 500 kcmil cable, 90° angle tongue, 3/8" stud hole.

Part Number	Weight	Min. Quantity
LCA500-38F-6	2.65	N-A

Copper Compression Lug, 1 Hole, 500...



Panduit

One-hole, standard barrel with window lug, 500 kcmil cable, 7/8" stud hole.

Part Number	Weight	Min. Quantity
LCA500-78-6	2.5	N-A

Copper Compression Lug, 1 Hole, 500...



Panduit

One-hole, standard barrel with window lug, 500 kcmil cable, 45° angle tongue, 3/8" stud hole.

Part Number	Weight	Min. Quantity
LCA500-38H-6	2.4522	N-A

Copper Compression Lug, 1 Hole, 500...



Panduit

One-hole, standard barrel with window lug, 500 kcmil cable, 90° angle tongue, 7/8" stud hole.

Part Number	Weight	Min. Quantity
LCA500-78F-6	2.9	N-A

Copper Compression Lug, 1 Hole, 500...



Panduit

Terminals COPPER COMP LUG 1 HOLE 500 KMCIL

Part Number	Weight	Min. Quantity
LCA500-58-6	2.235	N-A

Copper Compression Lug, 1 Hole, 500...



Panduit

One-hole, standard barrel with window lug, 500 kcmil cable, 45° angle tongue, 7/8" stud hole.

Part Number	Weight	Min. Quantity
LCA500-78H-6	2.712	N-A

Copper Compression Lug, 1 Hole, 500...



Panduit

One-hole, standard barrel with window lug, 500 kcmil cable, 90° angle tongue, 5/8" stud hole.

Part Number	Weight	Min. Quantity
LCA500-58F-6	2.85	N-A

Copper Compression Lug, Blank Tongu...



Panduit

Blank tongue, standard barrel lug, #6 AWG wire.

Part Number	Weight	Min. Quantity
LCA6-00-L	1.25	N-A



LCA6-56-L – Copper Compression Lug, 1 Hole, #6 ...

**Copper Compression Lug, 1 Hole, #6 ...**

Panduit

Terminals COPPER COMPRESSION 1 HOLE #6 AWG #10"

Part Number	Weight	Min. Quantity
LCA6-10-L	0.95	N-A

**Copper Compression Lug, 1 Hole, #6 ...**

Panduit

Terminals COPPER COMPRESSION 1 HOLE #6 AWG 3/8"

Part Number	Weight	Min. Quantity
LCA6-38-L	1.07	N-A

**Copper Compression Lug, 1 Hole, #6 ...**

Panduit

One-hole, standard barrel with window lug, #6 AWG wire, 45&#x00b0; angle tongue, #10 stud hole.

Part Number	Weight	Min. Quantity
LCA6-10H-L	1	N-A

**Copper Compression Lug, 1 Hole, #6 ...**

Panduit

Copper Compression Lug, 1 Hole, #6 AWG,

Part Number	Weight	Min. Quantity
LCA6-38-M	N-A	N-A

**Copper Compression Lug, 1 Hole, #6 ...**

Panduit

One-hole, standard barrel with window lug, #6 AWG wire, 1/2" stud hole.

Part Number	Weight	Min. Quantity
LCA6-12-L	1.5	N-A

**Copper Compression Lug, 1 Hole, #6 ...**

Panduit

Terminals COPP COMP LUG 1H, #6 AWG 3/8" 90DEG BENT

Part Number	Weight	Min. Quantity
LCA6-38F-L	1.15	N-A

**Copper Compression Lug, 1 Hole, #6 ...**

Panduit

Terminals COPPER 6AWG 1/4"

Part Number	Weight	Min. Quantity
LCA6-14-L	1.03	N-A

**Copper Compression Lug, 1 Hole, #6 ...**

Panduit

One-hole, standard barrel with window lug, #6 AWG wire, 45&#x00b0; angle tongue, 3/8" stud hole.

Part Number	Weight	Min. Quantity
LCA6-38H-L	1.05	N-A

**Copper Compression Lug, 1 Hole, #6 ...**

Panduit

One-hole, standard barrel with window lug, #6 AWG wire, 45&#x00b0; angle tongue, 1/4" stud hole.

Part Number	Weight	Min. Quantity
LCA6-14H-L	1	N-A

**Copper Compression Lug, 1 Hole, #6 ...**

Panduit

Terminals COPPER COMPRESSION 1 HOLE #6 AWG 5/16

Part Number	Weight	Min. Quantity
LCA6-56-L	1.06	N-A



LCA6-56F-L – Copper Compression Lug, 1 Hole, #6 ...

HARDWARE/TAPES/
TERMINAL STRIPS

Copper Compression Lug, 1 Hole, #6 ...



Panduit

Terminals COPP COMP LUG 1H, #6 AWG 5/16" 90DEG BENT

Part Number	Weight	Min. Quantity
LCA6-56F-L	1.1	N-A

Copper Compression Lug, 1 Hole, 600...



Panduit

One-hole, standard barrel with window lug, 600 kcmil cable, 45° angle tongue, 1/2" stud hole.

Part Number	Weight	Min. Quantity
LCA600-12H-6	4	N-A

Copper Compression Lug, 1 Hole, #6 ...



Panduit

One-hole, standard barrel with window lug, #6 AWG wire, 45° angle tongue, 5/16" stud hole.

Part Number	Weight	Min. Quantity
LCA6-56H-L	1.06	N-A

Copper Compression Lug, 1 Hole, 600...



Panduit

One-hole, standard barrel with window lug, 600 kcmil cable, 5/8" stud hole.

Part Number	Weight	Min. Quantity
LCA600-58-6	3.35	N-A

Copper Compression Lug, Blank Tongu...



Panduit

Blank tongue, standard barrel lug, 600 kcmil cable.

Part Number	Weight	Min. Quantity
LCA600-00-6	3.75	N-A

Copper Compression Lug, 1 Hole, 600...



Panduit

One-hole, standard barrel with window lug, 600 kcmil cable, 90° angle tongue, 5/8" stud hole.

Part Number	Weight	Min. Quantity
LCA600-58F-6	3.942	N-A

Copper Compression Lug, 1 Hole, 600...



Panduit

Terminals COPPER COMP LUG 1 HOLE 600 KMCIL

Part Number	Weight	Min. Quantity
LCA600-12-6	3.3048	N-A

Copper Compression Lug, 1 Hole, 600...



Panduit

One-hole, standard barrel with window lug, 600 kcmil cable, 45° angle tongue, 5/8" stud hole.

Part Number	Weight	Min. Quantity
LCA600-58H-6	3.7206	N-A

Copper Compression Lug, 1 Hole, 600...



Panduit

One-hole, standard barrel with window lug, 600 kcmil cable, 90° angle tongue, 1/2" stud hole.

Part Number	Weight	Min. Quantity
LCA600-12F-6	3.9996	N-A

Copper Compression Lug, 1 Hole, 600...



Panduit

One-hole, standard barrel with window lug, 600 kcmil cable, 7/8" stud hole.

Part Number	Weight	Min. Quantity
LCA600-78-6	3.4578	N-A



LCA8-14-M – Copper Compression Lug, 1 Hole, #8 ...

PANDUIT® **Copper Compression Lug, 1 Hole, 600...**
Panduit
One-hole, standard barrel with window lug, 600 kcmil cable, 90° angle tongue, 7/8" stud hole.

Part Number	Weight	Min. Quantity
LCA600-78F-6	3.789	N-A

PANDUIT® **Copper Compression Lug, 1 Hole, 600...**
Panduit
One-hole, standard barrel with window lug, 600 kcmil cable, 45° angle tongue, 7/8" stud hole.

Part Number	Weight	Min. Quantity
LCA600-78H-6	3.5676	N-A

PANDUIT® **LCA750-12 UNPLATED**
Panduit
LCA750-12 UNPLATED

Part Number	Weight	Min. Quantity
LCA750-12UP-6	N-A	N-A

PANDUIT® **Copper Compression Lug, 1 Hole, 750...**
Panduit
One-hole, standard barrel with window lug, 750 kcmil cable, 5/8" stud hole.

Part Number	Weight	Min. Quantity
LCA750-58-6	4.3374	N-A

PANDUIT® **Copper Compression Lug, 1 Hole, 750...**
Panduit
One-hole, standard barrel with window lug, 750 kcmil cable, 45° angle tongue, 5/8" stud hole.

Part Number	Weight	Min. Quantity
LCA750-58H-6	4.8	N-A

PANDUIT® **Copper Compression Lug, Blank Tongu...**
Panduit
Blank tongue, standard barrel lug, #8 AWG wire.

Part Number	Weight	Min. Quantity
LCA8-00-L	0.8	N-A

PANDUIT® **Copper Compression Lug, 1 Hole, #8 ...**
Panduit
Terminals COPPER COMPRESSION 1 HOLE #8 AWG #10"

Part Number	Weight	Min. Quantity
LCA8-10-L	0.73	N-A

PANDUIT® **Copper Compression Lug, 1 Hole, #8 ...**
Panduit
One-hole, standard barrel with window lug, #8 AWG wire, 45° angle tongue, #10 stud hole.

Part Number	Weight	Min. Quantity
LCA8-10H-L	0.7	N-A

PANDUIT® **Copper Compression Lug, 1 Hole, #8 ...**
Panduit
Terminals COPPER COMPRESSION 1 HOLE #8 AWG 1/4"

Part Number	Weight	Min. Quantity
LCA8-14-L	0.74	N-A

PANDUIT® **Copper Compression Lug, 1 Hole, #8 ...**
Panduit
Copper Compression Lug, 1 Hole, #8 AWG,

Part Number	Weight	Min. Quantity
LCA8-14-M	N-A	N-A

LCA8-14H-L – Copper Compression Lug, 1 Hole, #8 ...

HARDWARE/TAPES/
TERMINAL STRIPS

Copper Compression Lug, 1 Hole, #8 ...



Panduit

One-hole, standard barrel with window lug, #8 AWG wire, 45° angle tongue, 1/4" stud hole.

Part Number	Weight	Min. Quantity
LCA8-14H-L	0.75	N-A

Copper Compression Lug, 1 Hole, #8 ...



Panduit

Terminals COPPER COMPRESSION 1 HOLE #8 5/16"

Part Number	Weight	Min. Quantity
LCA8-56-L	0.715	N-A

Copper Compression Lug, 1 Hole, #8 ...



Panduit

Terminals Copper Comp Lug 1 Hole #8 AWG

Part Number	Weight	Min. Quantity
LCA8-38-L	0.77	N-A

Copper Compression Lug, 1 Hole, #8 ...



Panduit

One-hole, standard barrel with window lug, #8 AWG wire, 90° angle tongue, 5/16" stud hole.

Part Number	Weight	Min. Quantity
LCA8-56F-L	0.8	N-A

Copper Compression Lug, 1 Hole, #8 ...



Panduit

Copper Compression Lug, 1 Hole, #8 AWG,

Part Number	Weight	Min. Quantity
LCA8-38-M	N-A	N-A

Copper Compression Lug, 1 Hole, #8 ...



Panduit

One-hole, standard barrel with window lug, #8 AWG wire, 45° angle tongue, 5/16" stud hole.

Part Number	Weight	Min. Quantity
LCA8-56H-L	0.75	N-A

Copper Compression Lug, 1 Hole, #8 ...



Panduit

One-hole, standard barrel with window lug, #8 AWG wire, 90° angle tongue, 3/8" stud hole.

Part Number	Weight	Min. Quantity
LCA8-38F-L	0.845	N-A

Copper Compression Lug, 1 Hole, #1 ...



Panduit

#1 AWG Wire, 1/2" Stud Hole

Part Number	Weight	Min. Quantity
LCAF1-12-X	0.73	N-A

Copper Compression Lug, 1 Hole, #8 ...



Panduit

One-hole, standard barrel with window lug, #8 AWG wire, 45° angle tongue, 3/8" stud hole.

Part Number	Weight	Min. Quantity
LCA8-38H-L	0.7	N-A

Copper Compression Lug, 1 Hole, #1 ...



Panduit

#1 AWG Wire, 1/2" Stud Hole, Flared Barrel, 90° Angle Tongue

Part Number	Weight	Min. Quantity
LCAF1-12F-X	0.9	N-A



LCAF1-56H-X – Copper Compression Lug, 1 Hole, #1 ...

Copper Compression Lug, 1 Hole, #1 ...

PANDUIT®

Panduit

Copper One-Hole Lug Flared Barrel 45&#x00b0; Angle

Part Number	Weight	Min. Quantity
LCAF1-12H-X	0.55	N-A

Copper Compression Lug, 1 Hole, #1 ...

PANDUIT®

Panduit

#1 AWG Wire, 3/8" Stud Hole, Flared Barrel, 90&#x00b0; Angle Tongue

Part Number	Weight	Min. Quantity
LCAF1-38F-X	0.762	N-A

Copper Compression Lug, 1 Hole, #1 ...

PANDUIT®

Panduit

#1 AWG Wire, 1/4" Stud Hole

Part Number	Weight	Min. Quantity
LCAF1-14-X	0.645	N-A

Copper Compression Lug, 1 Hole, #1 ...

PANDUIT®

Panduit

Copper One-Hole Lug Flared Barrel 45&#x00b0; Angle

Part Number	Weight	Min. Quantity
LCAF1-38H-X	0.776	N-A

Copper Compression Lug, 1 Hole, #1 ...

PANDUIT®

Panduit

#1 AWG Wire, 1/4" Stud Hole, Flared Barrel, 90&#x00b0; Angle Tongue

Part Number	Weight	Min. Quantity
LCAF1-14F-X	0.753	N-A

Copper Compression Lug, 1 Hole, #1 ...

PANDUIT®

Panduit

#1 AWG Wire, 5/16" Stud Hole

Part Number	Weight	Min. Quantity
LCAF1-56-X	0.65	N-A

Copper Compression Lug, 1 Hole, #1 ...

PANDUIT®

Panduit

Copper One-Hole Lug Flared Barrel 45&#x00b0; Angle

Part Number	Weight	Min. Quantity
LCAF1-14H-X	0.767	N-A

Copper Compression Lug, 1 Hole, #1 ...

PANDUIT®

Panduit

#1 AWG Wire, 5/16" Stud Hole, Flared Barrel, 90&#x00b0; Angle Tongue

Part Number	Weight	Min. Quantity
LCAF1-56F-X	0.75	N-A

Copper Compression Lug, 1 Hole, #1 ...

PANDUIT®

Panduit

#1 AWG Wire, 3/8" Stud Hole

Part Number	Weight	Min. Quantity
LCAF1-38-X	0.705	N-A

Copper Compression Lug, 1 Hole, #1 ...

PANDUIT®

Panduit

Copper One-Hole Lug Flared Barrel 45&#x00b0; Angle

Part Number	Weight	Min. Quantity
LCAF1-56H-X	0.769	N-A

LCAF1_0-12-X – Copper Compression Lug, 1 Hole, 1/0...

HARDWARE/TAPES/
TERMINAL STRIPS

Copper Compression Lug, 1 Hole, 1/0...



Panduit

Terminals Copper Comp Lug 1 Hole 1/0 AWG

Part Number	Weight	Min. Quantity
LCAF1_0-12-X	0.98	N-A

Copper Compression Lug, 1 Hole, 1/0...



Panduit

Copper One-Hole Lug Flared Barrel 45° Angle

Part Number	Weight	Min. Quantity
LCAF1_0-14H-X	0.9	N-A

Copper Compression Lug, 1 Hole, 1/0...



Panduit

1/0 AWG Wire, 1/2" Stud Hole, Flared Barrel, 90° Angle Tongue

Part Number	Weight	Min. Quantity
LCAF1_0-12F-X	1	N-A

Copper Compression Lug, 1 Hole, 1/0...



Panduit

Terminals Copper Comp Lug 1 Hole 1/0 AWG

Part Number	Weight	Min. Quantity
LCAF1_0-38-X	0.74	N-A

Copper Compression Lug, 1 Hole, 1/0...



Panduit

Copper One-Hole Lug Flared Barrel 45° Angle

Part Number	Weight	Min. Quantity
LCAF1_0-12H-X	1.063	N-A

Copper Compression Lug, 1 Hole, 1/0...



Panduit

1/0 AWG Wire, 3/8" Stud Hole, Flared Barrel, 90° Angle Tongue

Part Number	Weight	Min. Quantity
LCAF1_0-38F-X	0.95	N-A

Copper Compression Lug, 1 Hole, 1/0...



Panduit

1/0 AWG Wire, 1/4" Stud Hole

Part Number	Weight	Min. Quantity
LCAF1_0-14-X	0.89	N-A

Copper Compression Lug, 1 Hole, 1/0...



Panduit

Copper One-Hole Lug Flared Barrel 45° Angle

Part Number	Weight	Min. Quantity
LCAF1_0-38H-X	0.9	N-A

Copper Compression Lug, 1 Hole, 1/0...



Panduit

1/0 AWG Wire, 1/4" Stud Hole, Flared Barrel, 90° Angle Tongue

Part Number	Weight	Min. Quantity
LCAF1_0-14F-X	1	N-A

Copper Compression Lug, 1 Hole, 1/0...



Panduit

1/0 AWG Wire, 5/16" Stud Hole, Flared Barrel, 90° Angle Tongue

Part Number	Weight	Min. Quantity
LCAF1_0-56F-X	1	N-A



LCAF2-38H-E – Copper Compression Lug, 1 Hole, #2 ...

Copper Compression Lug, 1 Hole, 1/0...



Panduit

Copper One-Hole Lug Flared Barrel 45&#x00b0; Angle

Part Number	Weight	Min. Quantity
LCAF1_0-56H-X	0.9	N-A

Copper Compression Lug, 1 Hole, #2 ...



Panduit

#2 AWG Wire, 1/4" Stud Hole, Flared Barrel, 90&#x00b0; Angle Tongue

Part Number	Weight	Min. Quantity
LCAF2-14F-E	1.1	N-A

Copper Compression Lug, 1 Hole, #2 ...



Panduit

#2 AWG Wire, 1/2" Stud Hole

Part Number	Weight	Min. Quantity
LCAF2-12-E	1.02	N-A

Copper Compression Lug, 1 Hole, #2 ...



Panduit

Copper One-Hole Lug Flared Barrel 45&#x00b0; Angle

Part Number	Weight	Min. Quantity
LCAF2-14H-E	1.034	N-A

Copper Compression Lug, 1 Hole, #2 ...



Panduit

#2 AWG Wire, 1/2" Stud Hole, Flared Barrel, 90&#x00b0; Angle Tongue

Part Number	Weight	Min. Quantity
LCAF2-12F-E	1.178	N-A

Copper Compression Lug, 1 Hole, #2 ...



Panduit

Terminals Copper Comp Lug 1 Hole #2 AWG

Part Number	Weight	Min. Quantity
LCAF2-38-E	0.99	N-A

Copper Compression Lug, 1 Hole, #2 ...



Panduit

Copper One-Hole Lug Flared Barrel 45&#x00b0; Angle

Part Number	Weight	Min. Quantity
LCAF2-12H-E	1.124	N-A

Copper Compression Lug, 1 Hole, #2 ...



Panduit

#2 AWG Wire, 3/8" Stud Hole, Flared Barrel, 90&#x00b0; Angle Tongue

Part Number	Weight	Min. Quantity
LCAF2-38F-E	1.098	N-A

Copper Compression Lug, 1 Hole, #2 ...



Panduit

Terminals Copper Comp Lug 1 Hole #2 AWG

Part Number	Weight	Min. Quantity
LCAF2-14-E	0.96	N-A

Copper Compression Lug, 1 Hole, #2 ...



Panduit

Copper One-Hole Lug Flared Barrel 45&#x00b0; Angle

Part Number	Weight	Min. Quantity
LCAF2-38H-E	1.078	N-A

LCAF2-56-E – Copper Compression Lug, 1 Hole, #2 ...

HARDWARE/TAPES/
TERMINAL STRIPS

PANDUIT® Copper Compression Lug, 1 Hole, #2 ...

Panduit
#2 AWG Wire, 5/16" Stud Hole

Part Number	Weight	Min. Quantity
LCAF2-56-E	1.1	N-A

PANDUIT® Copper Compression Lug, 1 Hole, #2 ...

Panduit
#2 AWG Wire, 5/16" Stud Hole, Flared Barrel, 90°° Angle Tongue

Part Number	Weight	Min. Quantity
LCAF2-56F-E	1.088	N-A

PANDUIT® Copper Compression Lug, 1 Hole, #2 ...

Panduit
Copper One-Hole Lug Flared Barrel 45°° Angle

Part Number	Weight	Min. Quantity
LCAF2-56H-E	0.95	N-A

PANDUIT® Copper Compression Lug, 1 Hole, 250...

Panduit
Terminals Copper Comp Lug 1 Hole 250 kcmil

Part Number	Weight	Min. Quantity
LCAF250-12-X	2.085	N-A

PANDUIT® Copper Compression Lug, 1 Hole, 250...

Panduit
250 kcmil Wire, 1/2" Stud Hole, Flared Barrel, 90°° Angle Tongue

Part Number	Weight	Min. Quantity
LCAF250-12F-X	2.7	N-A

PANDUIT® Copper Compression Lug, 1 Hole, 250...

Panduit
Copper One-Hole Lug Flared Barrel 45°° Angle

Part Number	Weight	Min. Quantity
LCAF250-12H-X	2.489	N-A

PANDUIT® Copper Compression Lug, 1 Hole, 250...

Panduit
250 kcmil Cable, 3/8" Stud Hole

Part Number	Weight	Min. Quantity
LCAF250-38-X	2.38	N-A

PANDUIT® Copper Compression Lug, 1 Hole, 250...

Panduit
250 kcmil Wire, 3/8" Stud Hole, Flared Barrel, 90°° Angle Tongue

Part Number	Weight	Min. Quantity
LCAF250-38F-X	2.7	N-A

PANDUIT® Copper Compression Lug, 1 Hole, 250...

Panduit
Copper One-Hole Lug Flared Barrel 45°° Angle

Part Number	Weight	Min. Quantity
LCAF250-38H-X	2.45	N-A

PANDUIT® Copper Compression Lug, 1 Hole, 250...

Panduit
250 kcmil Cable, 5/8" Stud Hole

Part Number	Weight	Min. Quantity
LCAF250-58-X	2.4	N-A

LCAF2_0-14F-X – Copper Compression Lug, 1 Hole, 2/0...

HARDWARE/TAPES/
TERMINAL STRIPS

Copper Compression Lug, 1 Hole, 250...



Panduit
250 kcmil Wire, 5/8" Stud Hole, Flared Barrel, 90°° Angle Tongue

Part Number	Weight	Min. Quantity
LCAF250-58F-X	2.727	N-A

Copper Compression Lug, 1 Hole, 2/0...



Panduit
Terminals Copper Comp Lug 1 Hole 2/0 AWG

Part Number	Weight	Min. Quantity
LCAF2_0-12-X	1.155	N-A

Copper Compression Lug, 1 Hole, 250...



Panduit
Copper One-Hole Lug Flared Barrel 45°° Angle

Part Number	Weight	Min. Quantity
LCAF250-58H-X	2.567	N-A

Copper Compression Lug, 1 Hole, 2/0...



Panduit
2/0 AWG Wire, 1/2" Stud Hole, Flared Barrel, 90°° Angle Tongue

Part Number	Weight	Min. Quantity
LCAF2_0-12F-X	1.266	N-A

Copper Compression Lug, 1 Hole, 250...



Panduit
250 kcmil Cable, 7/8" Stud Hole

Part Number	Weight	Min. Quantity
LCAF250-78-X	2.55	N-A

Copper Compression Lug, 1 Hole, 2/0...



Panduit
Copper One-Hole Lug Flared Barrel 45°° Angle

Part Number	Weight	Min. Quantity
LCAF2_0-12H-X	1.15	N-A

Copper Compression Lug, 1 Hole, 250...



Panduit
250 kcmil Wire, 7/8" Stud Hole, Flared Barrel, 90°° Angle Tongue

Part Number	Weight	Min. Quantity
LCAF250-78F-X	2.858	N-A

Copper Compression Lug, 1 Hole, 2/0...



Panduit
2/0 AWG Wire, 1/4" Stud Hole

Part Number	Weight	Min. Quantity
LCAF2_0-14-X	1	N-A

Copper Compression Lug, 1 Hole, 250...



Panduit
Copper One-Hole Lug Flared Barrel 45°° Angle

Part Number	Weight	Min. Quantity
LCAF250-78H-X	2.698	N-A

Copper Compression Lug, 1 Hole, 2/0...



Panduit
2/0 AWG Wire, 1/4" Stud Hole, Flared Barrel, 90°° Angle Tongue

Part Number	Weight	Min. Quantity
LCAF2_0-14F-X	1.215	N-A



LCAF2_0-14H-X – Copper Compression Lug, 1 Hole, 2/0...

HARDWARE/TAPES/
TERMINAL STRIPS

Copper Compression Lug, 1 Hole, 2/0...



Panduit
Copper One-Hole Lug Flared Barrel 45°; Angle

Part Number	Weight	Min. Quantity
LCAF2_0-14H-X	1.154	N-A

Copper Compression Lug, 1 Hole, 2/0...



Panduit
2/0 AWG Wire, 5/16" Stud Hole, Flared Barrel, 90°; Angle
Tongue

Part Number	Weight	Min. Quantity
LCAF2_0-56F-X	1.2	N-A

Copper Compression Lug, 1 Hole, 2/0...



Panduit
Terminals Copper Comp Lug 1 Hole 2/0 AWG

Part Number	Weight	Min. Quantity
LCAF2_0-38-X	1.1	N-A

Copper Compression Lug, 1 Hole, 2/0...



Panduit
Copper One-Hole Lug Flared Barrel 45°; Angle

Part Number	Weight	Min. Quantity
LCAF2_0-56H-X	1.14	N-A

Copper Compression Lug, 1 Hole, 2/0...



Panduit
2/0 AWG Wire, 3/8" Stud Hole, Flared Barrel, 90°; Angle
Tongue

Part Number	Weight	Min. Quantity
LCAF2_0-38F-X	1.1	N-A

Copper Compression Lug, 1 Hole, 300...



Panduit
300 kcmil Cable, 1/2" Stud Hole

Part Number	Weight	Min. Quantity
LCAF300-12-6	1.6698	N-A

Copper Compression Lug, 1 Hole, 2/0...



Panduit
Copper One-Hole Lug Flared Barrel 45°; Angle

Part Number	Weight	Min. Quantity
LCAF2_0-38H-X	1.05	N-A

Copper Compression Lug, 1 Hole, 300...



Panduit
300 kcmil Wire, 1/2" Stud Hole, Flared Barrel, 90°; Angle
Tongue

Part Number	Weight	Min. Quantity
LCAF300-12F-6	2.1	N-A

Copper Compression Lug, 1 Hole, 2/0...



Panduit
2/0 AWG Wire, 5/16" Stud Hole

Part Number	Weight	Min. Quantity
LCAF2_0-56-X	1.04	N-A

Copper Compression Lug, 1 Hole, 300...



Panduit
Copper One-Hole Lug Flared Barrel 45°; Angle

Part Number	Weight	Min. Quantity
LCAF300-12H-6	1.85	N-A



LCAF350-1-6 – Copper Compression Lug, 1 Hole, 350...

Copper Compression Lug, 1 Hole, 300...

PANDUIT®

Panduit

300 kcmil Cable, 3/8" Stud Hole

Part Number	Weight	Min. Quantity
LCAF300-38-6	1.7898	N-A

Copper Compression Lug, 1 Hole, 300...

PANDUIT®

Panduit

Copper One-Hole Lug Flared Barrel 45&#x00b0; Angle

Part Number	Weight	Min. Quantity
LCAF300-58H-6	1.95	N-A

Copper Compression Lug, 1 Hole, 300...

PANDUIT®

Panduit

300 kcmil Wire, 3/8" Stud Hole, Flared Barrel, 90&#x00b0; Angle Tongue

Part Number	Weight	Min. Quantity
LCAF300-38F-6	2.05	N-A

Copper Compression Lug, 1 Hole, 300...

PANDUIT®

Panduit

300 kcmil Cable, 7/8" Stud Hole

Part Number	Weight	Min. Quantity
LCAF300-78-6	1.95	N-A

Copper Compression Lug, 1 Hole, 300...

PANDUIT®

Panduit

Copper One-Hole Lug Flared Barrel 45&#x00b0; Angle

Part Number	Weight	Min. Quantity
LCAF300-38H-6	1.9	N-A

Copper Compression Lug, 1 Hole, 300...

PANDUIT®

Panduit

300 kcmil Wire, 7/8" Stud Hole, Flared Barrel, 90&#x00b0; Angle Tongue

Part Number	Weight	Min. Quantity
LCAF300-78F-6	3.3648	N-A

Copper Compression Lug, 1 Hole, 300...

PANDUIT®

Panduit

300 kcmil Cable, 5/8" Stud Hole

Part Number	Weight	Min. Quantity
LCAF300-58-6	1.75	N-A

Copper Compression Lug, 1 Hole, 300...

PANDUIT®

Panduit

Copper One-Hole Lug Flared Barrel 45&#x00b0; Angle

Part Number	Weight	Min. Quantity
LCAF300-78H-6	2.0088	N-A

Copper Compression Lug, 1 Hole, 300...

PANDUIT®

Panduit

300 kcmil Wire, 5/8" Stud Hole, Flared Barrel, 90&#x00b0; Angle Tongue

Part Number	Weight	Min. Quantity
LCAF300-58F-6	1.9974	N-A

Copper Compression Lug, 1 Hole, 350...

PANDUIT®

Panduit

350 kcmil Cable, 1" Stud Hole

Part Number	Weight	Min. Quantity
LCAF350-1-6	2.6718	N-A

LCAF350-12-6 – Copper Compression Lug, 1 Hole, 350...

HARDWARE/TAPES/
TERMINAL STRIPS

Copper Compression Lug, 1 Hole, 350...



Panduit

350 kcmil Cable, 1/2" Stud Hole

Part Number	Weight	Min. Quantity
LCAF350-12-6	2.3448	N-A

Copper Compression Lug, 1 Hole, 350...



Panduit

350 kcmil Cable, 3/4" Stud Hole

Part Number	Weight	Min. Quantity
LCAF350-34-6	2.6	N-A

Copper Compression Lug, 1 Hole, 350...



Panduit

350 kcmil Wire, 1/2" Stud Hole, Flared Barrel, 90° Angle Tongue

Part Number	Weight	Min. Quantity
LCAF350-12F-6	2.6964	N-A

Copper Compression Lug, 1 Hole, 350...



Panduit

350 kcmil Wire, 3/4" Stud Hole, Flared Barrel, 90° Angle Tongue

Part Number	Weight	Min. Quantity
LCAF350-34F-6	2.8	N-A

Copper Compression Lug, 1 Hole, 350...



Panduit

Copper One-Hole Lug Flared Barrel 45° Angle

Part Number	Weight	Min. Quantity
LCAF350-12H-6	2.5	N-A

Copper Compression Lug, 1 Hole, 350...



Panduit

Copper One-Hole Lug Flared Barrel 45° Angle

Part Number	Weight	Min. Quantity
LCAF350-34H-6	2.7	N-A

Copper Compression Lug, 1 Hole, 350...



Panduit

350 kcmil Wire, 1" Stud Hole, Flared Barrel, 90° Angle Tongue

Part Number	Weight	Min. Quantity
LCAF350-1F-6	2.8902	N-A

Copper Compression Lug, 1 Hole, 350...



Panduit

Terminals COPPR COMP LUG 1H 3/8"

Part Number	Weight	Min. Quantity
LCAF350-38-6	2.0298	N-A

Copper Compression Lug, 1 Hole, 350...



Panduit

Copper One-Hole Lug Flared Barrel 45° Angle

Part Number	Weight	Min. Quantity
LCAF350-1H-6	2.7834	N-A

Copper Compression Lug, 1 Hole, 350...



Panduit

350 kcmil Wire, 3/8" Stud Hole, Flared Barrel, 90° Angle Tongue

Part Number	Weight	Min. Quantity
LCAF350-38F-6	2.6346	N-A

LCAF3_0-12H-X – Copper Compression Lug, 1 Hole, 3/0...

HARDWARE/TAPES/
TERMINAL STRIPS

Copper Compression Lug, 1 Hole, 350...



Panduit

Copper One-Hole Lug Flared Barrel 45° Angle

Part Number	Weight	Min. Quantity
LCAF350-38H-6	2.5278	N-A

Copper Compression Lug, 1 Hole, 350...



Panduit

350 kcmil Wire, 7/8" Stud Hole, Flared Barrel, 90° Angle Tongue

Part Number	Weight	Min. Quantity
LCAF350-78F-6	2.8938	N-A

Copper Compression Lug, 1 Hole, 350...



Panduit

350 kcmil Cable, 5/8" Stud Hole

Part Number	Weight	Min. Quantity
LCAF350-58-6	2.3202	N-A

Copper Compression Lug, 1 Hole, 350...



Panduit

Copper One-Hole Lug Flared Barrel 45° Angle

Part Number	Weight	Min. Quantity
LCAF350-78H-6	2.8	N-A

Copper Compression Lug, 1 Hole, 350...



Panduit

350 kcmil Wire, 5/8" Stud Hole, Flared Barrel, 90° Angle Tongue

Part Number	Weight	Min. Quantity
LCAF350-58F-6	2.739	N-A

Copper Compression Lug, 1 Hole, 3/0...



Panduit

Terminals Copper Comp Lug 1 Hole 3/0 AWG

Part Number	Weight	Min. Quantity
LCAF3_0-12-X	1.305	N-A

Copper Compression Lug, 1 Hole, 350...



Panduit

Copper One-Hole Lug Flared Barrel 45° Angle

Part Number	Weight	Min. Quantity
LCAF350-58H-6	2.6724	N-A

Copper Compression Lug, 1 Hole, 3/0...



Panduit

3/0 AWG Wire, 1/2" Stud Hole, Flared Barrel, 90° Angle Tongue

Part Number	Weight	Min. Quantity
LCAF3_0-12F-X	1.5	N-A

Copper Compression Lug, 1 Hole, 350...



Panduit

350 kcmil Cable, 7/8" Stud Hole

Part Number	Weight	Min. Quantity
LCAF350-78-6	2.65	N-A

Copper Compression Lug, 1 Hole, 3/0...



Panduit

Copper One-Hole Lug Flared Barrel 45° Angle

Part Number	Weight	Min. Quantity
LCAF3_0-12H-X	1.35	N-A

LCAF3_0-14-X – Copper Compression Lug, 1 Hole, 3/0...

HARDWARE/TAPES/
TERMINAL STRIPS

Copper Compression Lug, 1 Hole, 3/0...



Panduit
3/0 AWG Wire, 1/4" Stud Hole

Part Number	Weight	Min. Quantity
LCAF3_0-14-X	1.24	N-A

Copper Compression Lug, 1 Hole, 3/0...



Panduit
Copper One-Hole Lug Flared Barrel 45° Angle

Part Number	Weight	Min. Quantity
LCAF3_0-38H-X	1.25	N-A

Copper Compression Lug, 1 Hole, 3/0...



Panduit
3/0 AWG Wire, 1/4" Stud Hole, Flared Barrel, 90° Angle Tongue

Part Number	Weight	Min. Quantity
LCAF3_0-14F-X	1.45	N-A

Copper Compression Lug, 1 Hole, 3/0...



Panduit
Terminals Copper Compression Lug 1

Part Number	Weight	Min. Quantity
LCAF3_0-56-X	1.23	N-A

Copper Compression Lug, 1 Hole, 3/0...



Panduit
Copper One-Hole Lug Flared Barrel 45° Angle

Part Number	Weight	Min. Quantity
LCAF3_0-14H-X	1.358	N-A

Copper Compression Lug, 1 Hole, 3/0...



Panduit
3/0 AWG Wire, 5/16" Stud Hole, Flared Barrel, 90° Angle Tongue

Part Number	Weight	Min. Quantity
LCAF3_0-56F-X	1.448	N-A

Copper Compression Lug, 1 Hole, 3/0...



Panduit
3/0 AWG Wire, 3/8" Stud Hole

Part Number	Weight	Min. Quantity
LCAF3_0-38-X	1.3	N-A

Copper Compression Lug, 1 Hole, 3/0...



Panduit
Copper One-Hole Lug Flared Barrel 45° Angle

Part Number	Weight	Min. Quantity
LCAF3_0-56H-X	1.349	N-A

Copper Compression Lug, 1 Hole, 3/0...



Panduit
3/0 AWG Wire, 3/8" Stud Hole, Flared Barrel, 90° Angle Tongue

Part Number	Weight	Min. Quantity
LCAF3_0-38F-X	1.4	N-A

Copper Compression Lug, 1 Hole, #4 ...



Panduit
#4 AWG Wire, #10 Stud Hole

Part Number	Weight	Min. Quantity
LCAF4-10-L	1.2	N-A

LCAF4-56H-L – Copper Compression Lug, 1 Hole, #4 ...

Copper Compression Lug, 1 Hole, #4 ...

PANDUIT®

Panduit

#4 AWG Wire, #10 Stud Hole, Flared Barrel, 90°; Angle Tongue

Part Number	Weight	Min. Quantity
LCAF4-10F-L	1.35	N-A

Copper Compression Lug, 1 Hole, #4 ...

PANDUIT®

Panduit

#4 AWG Wire, 3/8" Stud Hole, Flared Barrel, 90°; Angle Tongue

Part Number	Weight	Min. Quantity
LCAF4-38F-L	1.5	N-A

Copper Compression Lug, 1 Hole, #4 ...

PANDUIT®

Panduit

Copper One-Hole Lug Flared Barrel 45°; Angle

Part Number	Weight	Min. Quantity
LCAF4-10H-L	1.385	N-A

Copper Compression Lug, 1 Hole, #4 ...

PANDUIT®

Panduit

Copper One-Hole Lug Flared Barrel 45°; Angle

Part Number	Weight	Min. Quantity
LCAF4-38H-L	1.4	N-A

Copper Compression Lug, 1 Hole, #4 ...

PANDUIT®

Panduit

#4 AWG Wire, 1/4" Stud Hole, Flared Barrel, 90°; Angle Tongue

Part Number	Weight	Min. Quantity
LCAF4-14F-L	1.45	N-A

Copper Compression Lug, 1 Hole, #4 ...

PANDUIT®

Panduit

#4 AWG Wire, 5/16" Stud Hole

Part Number	Weight	Min. Quantity
LCAF4-56-L	1.25	N-A

Copper Compression Lug, 1 Hole, #4 ...

PANDUIT®

Panduit

Copper One-Hole Lug Flared Barrel 45°; Angle

Part Number	Weight	Min. Quantity
LCAF4-14H-L	1.35	N-A

Copper Compression Lug, 1 Hole, #4 ...

PANDUIT®

Panduit

#4 AWG Wire, 5/16" Stud Hole, Flared Barrel, 90°; Angle Tongue

Part Number	Weight	Min. Quantity
LCAF4-56F-L	1.35	N-A

Copper Compression Lug, 1 Hole, #4 ...

PANDUIT®

Panduit

Terminals Copper Comp Lug 1 Hole #4 AWG

Part Number	Weight	Min. Quantity
LCAF4-38-L	1.425	N-A

Copper Compression Lug, 1 Hole, #4 ...

PANDUIT®

Panduit

Copper One-Hole Lug Flared Barrel 45°; Angle

Part Number	Weight	Min. Quantity
LCAF4-56H-L	1.46	N-A

LCAF400-12-6 – Copper Compression Lug, 1 Hole, 400...

HARDWARE/TAPES/
TERMINAL STRIPS

Copper Compression Lug, 1 Hole, 400...



Panduit

400 kcmil Cable, 1/2" Stud Hole

Part Number	Weight	Min. Quantity
LCAF400-12-6	4.05	N-A

Copper Compression Lug, 1 Hole, 400...



Panduit

400 kcmil Wire, 1/2" Stud Hole, Flared Barrel, 90° Angle Tongue

Part Number	Weight	Min. Quantity
LCAF400-12F-6	4.3314	N-A

Copper Compression Lug, 1 Hole, 400...



Panduit

Copper One-Hole Lug Flared Barrel 45° Angle

Part Number	Weight	Min. Quantity
LCAF400-12H-6	4.1706	N-A

Copper Compression Lug, 1 Hole, 400...



Panduit

400 kcmil Cable, 5/8" Stud Hole

Part Number	Weight	Min. Quantity
LCAF400-58-6	3.9	N-A

Copper Compression Lug, 1 Hole, 400...



Panduit

400 kcmil Wire, 5/8" Stud Hole, Flared Barrel, 90° Angle Tongue

Part Number	Weight	Min. Quantity
LCAF400-58F-6	4.2738	N-A

Copper Compression Lug, 1 Hole, 400...



Panduit

Copper One-Hole Lug Flared Barrel 45° Angle

Part Number	Weight	Min. Quantity
LCAF400-58H-6	4.1124	N-A

Copper Compression Lug, 1 Hole, 400...



Panduit

400 kcmil Cable, 7/8" Stud Hole

Part Number	Weight	Min. Quantity
LCAF400-78-6	3.85	N-A

Copper Compression Lug, 1 Hole, 400...



Panduit

400 kcmil Wire, 7/8" Stud Hole, Flared Barrel, 90° Angle Tongue

Part Number	Weight	Min. Quantity
LCAF400-78F-6	4.1208	N-A

Copper Compression Lug, 1 Hole, 400...



Panduit

Copper One-Hole Lug Flared Barrel 45° Angle

Part Number	Weight	Min. Quantity
LCAF400-78H-6	4.05	N-A

Copper Compression Lug, 1 Hole, 4/0...



Panduit

Terminals Copper Comp Lug 1 Hole 4/0 AWG

Part Number	Weight	Min. Quantity
LCAF4_0-12-X	1.525	N-A



LCAF4_0-56F-X – Copper Compression Lug, 1 Hole, 4/0...

Copper Compression Lug, 1 Hole, 4/0...



Panduit
4/0 AWG Wire, 1/2" Stud Hole, Flared Barrel, 90°; Angle Tongue

Part Number	Weight	Min. Quantity
LCAF4_0-12F-X	1.6	N-A

Copper Compression Lug, 1 Hole, 4/0...



Panduit
4/0 AWG Wire, 3/8" Stud Hole

Part Number	Weight	Min. Quantity
LCAF4_0-38-X	1.405	N-A

Copper Compression Lug, 1 Hole, 4/0...



Panduit
Copper One-Hole Lug Flared Barrel 45°; Angle

Part Number	Weight	Min. Quantity
LCAF4_0-12H-X	1.605	N-A

Copper Compression Lug, 1 Hole, 4/0...



Panduit
4/0 AWG Wire, 3/8" Stud Hole, Flared Barrel, 90°; Angle Tongue

Part Number	Weight	Min. Quantity
LCAF4_0-38F-X	1.6	N-A

Copper Compression Lug, 1 Hole, 4/0...



Panduit
4/0 AWG Wire, 1/4" Stud Hole

Part Number	Weight	Min. Quantity
LCAF4_0-14-X	1.35	N-A

Copper Compression Lug, 1 Hole, 4/0...



Panduit
Copper One-Hole Lug Flared Barrel 45°; Angle

Part Number	Weight	Min. Quantity
LCAF4_0-38H-X	1.45	N-A

Copper Compression Lug, 1 Hole, 4/0...



Panduit
4/0 AWG Wire, 1/4" Stud Hole, Flared Barrel, 90°; Angle Tongue

Part Number	Weight	Min. Quantity
LCAF4_0-14F-X	1.6	N-A

Copper Compression Lug, 1 Hole, 4/0...



Panduit
4/0 AWG Wire, 5/16" Stud Hole

Part Number	Weight	Min. Quantity
LCAF4_0-56-X	1.35	N-A

Copper Compression Lug, 1 Hole, 4/0...



Panduit
Copper One-Hole Lug Flared Barrel 45°; Angle

Part Number	Weight	Min. Quantity
LCAF4_0-14H-X	1.524	N-A

Copper Compression Lug, 1 Hole, 4/0...



Panduit
4/0 AWG Wire, 5/16" Stud Hole, Flared Barrel, 90°; Angle Tongue

Part Number	Weight	Min. Quantity
LCAF4_0-56F-X	1.6	N-A

HARDWARE/TAPES/
TERMINAL STRIPS



LCAF4_0-56H-X – Copper Compression Lug, 1 Hole, 4/0...

HARDWARE/TAPES/
TERMINAL STRIPS

Copper Compression Lug, 1 Hole, 4/0...



Panduit

Copper One-Hole Lug Flared Barrel 45° Angle

Part Number	Weight	Min. Quantity
LCAF4_0-56H-X	1.45	N-A

Copper Compression Lug, 1 Hole, #6 ...



Panduit

Copper One-Hole Lug Flared Barrel 45° Angle

Part Number	Weight	Min. Quantity
LCAF6-10H-L	1.095	N-A

Copper Compression Lug, 1 Hole, 500...



Panduit

500 kcmil Cable, 1/2" Stud Hole

Part Number	Weight	Min. Quantity
LCAF500-12-6	4.9	N-A

Copper Compression Lug, 1 Hole, #6 ...



Panduit

#6 AWG Wire, 1/4" Stud Hole, Flared Barrel, 90° Angle Tongue

Part Number	Weight	Min. Quantity
LCAF6-14F-L	1.2	N-A

Copper Compression Lug, 1 Hole, 500...



Panduit

Terminals Copp Comp Lug 1H Flared 5/8"

Part Number	Weight	Min. Quantity
LCAF500-58-6	5.05	N-A

Copper Compression Lug, 1 Hole, #6 ...



Panduit

Copper One-Hole Lug Flared Barrel 45° Angle

Part Number	Weight	Min. Quantity
LCAF6-14H-L	1	N-A

Copper Compression Lug, 1 Hole, #6 ...



Panduit

#6 AWG Wire, #10 Stud Hole

Part Number	Weight	Min. Quantity
LCAF6-10-L	1.1	N-A

Copper Compression Lug, 1 Hole, #6 ...



Panduit

#6 AWG Wire, 3/8" Stud Hole

Part Number	Weight	Min. Quantity
LCAF6-38-L	1.125	N-A

Copper Compression Lug, 1 Hole, #6 ...



Panduit

#6 AWG Wire, #10 Stud Hole, Flared Barrel, 90° Angle Tongue

Part Number	Weight	Min. Quantity
LCAF6-10F-L	1.1	N-A

Copper Compression Lug, 1 Hole, #6 ...



Panduit

#6 AWG Wire, 3/8" Stud Hole, Flared Barrel, 90° Angle Tongue

Part Number	Weight	Min. Quantity
LCAF6-38F-L	1.35	N-A



LCAF8-10F-L – Copper Compression Lug, 1 Hole, #8 ...

Copper Compression Lug, 1 Hole, #6 ...



Panduit
Copper One-Hole Lug Flared Barrel 45°; Angle

Part Number	Weight	Min. Quantity
LCAF6-38H-L	1.17	N-A

Copper Compression Lug, 1 Hole, 646...



Panduit
600 kcmil Cable, 5/8" Stud Hole

Part Number	Weight	Min. Quantity
LCAF600-58-6	5.8	N-A

Copper Compression Lug, 1 Hole, #6 ...



Panduit
#6 AWG Wire, 5/16" Stud Hole

Part Number	Weight	Min. Quantity
LCAF6-56-L	1.05	N-A

Copper Compression Lug, 1 Hole, 777...



Panduit
750 kcmil Cable, 1/2" Stud Hole

Part Number	Weight	Min. Quantity
LCAF750-12-3	3.7	N-A

Copper Compression Lug, 1 Hole, #6 ...



Panduit
#6 AWG Wire, 5/16" Stud Hole, Flared Barrel, 90°; Angle Tongue

Part Number	Weight	Min. Quantity
LCAF6-56F-L	1.155	N-A

Copper Compression Lug, 1 Hole, 777...



Panduit
750 kcmil Cable, 5/8" Stud Hole

Part Number	Weight	Min. Quantity
LCAF750-58-3	3.85	N-A

Copper Compression Lug, 1 Hole, #6 ...



Panduit
Copper One-Hole Lug Flared Barrel 45°; Angle

Part Number	Weight	Min. Quantity
LCAF6-56H-L	1.15	N-A

Copper Compression Lug, 1 Hole, #8 ...



Panduit
#8 AWG Wire, #10 Stud Hole

Part Number	Weight	Min. Quantity
LCAF8-10-L	0.75	N-A

Copper Compression Lug, 1 Hole, 646...



Panduit
600 kcmil Cable, 1/2" Stud Hole

Part Number	Weight	Min. Quantity
LCAF600-12-6	5.65	N-A

Copper Compression Lug, 1 Hole, #8 ...



Panduit
#8 AWG Wire, #10 Stud Hole, Flared Barrel, 90°; Angle Tongue

Part Number	Weight	Min. Quantity
LCAF8-10F-L	0.8	N-A

LCAF8-10H-L – Copper Compression Lug, 1 Hole, #8 ...

HARDWARE/TAPES/
TERMINAL STRIPS



Copper Compression Lug, 1 Hole, #8 ...

Panduit
Copper One-Hole Lug Flared Barrel 45° Angle

Part Number	Weight	Min. Quantity
LCAF8-10H-L	0.75	N-A



Copper Compression Lug, 1 Hole, #8 ...

Panduit
Copper One-Hole Lug Flared Barrel 45° Angle

Part Number	Weight	Min. Quantity
LCAF8-38H-L	0.85	N-A



Copper Compression Lug, 1 Hole, #8 ...

Panduit
#8 AWG Wire, 1/4" Stud Hole, Flared Barrel, 90° Angle
Tongue

Part Number	Weight	Min. Quantity
LCAF8-14F-L	0.75	N-A



Copper Compression Lug, 1 Hole, #8 ...

Panduit
#8 AWG Wire, 5/16" Stud Hole

Part Number	Weight	Min. Quantity
LCAF8-56-L	0.85	N-A



Copper Compression Lug, 1 Hole, #8 ...

Panduit
Copper One-Hole Lug Flared Barrel 45° Angle

Part Number	Weight	Min. Quantity
LCAF8-14H-L	0.8	N-A



Copper Compression Lug, 1 Hole, #8 ...

Panduit
#8 AWG Wire, 5/16" Stud Hole, Flared Barrel, 90° Angle
Tongue

Part Number	Weight	Min. Quantity
LCAF8-56F-L	0.95	N-A



Copper Compression Lug, 1 Hole, #8 ...

Panduit
Terminals Copper Comp Lug 1 Hole #8 AWG

Part Number	Weight	Min. Quantity
LCAF8-38-L	0.8	N-A



Copper Compression Lug, 1 Hole, #8 ...

Panduit
Copper One-Hole Lug Flared Barrel 45° Angle

Part Number	Weight	Min. Quantity
LCAF8-56H-L	0.95	N-A



Copper Compression Lug, 1 Hole, #8 ...

Panduit
#8 AWG Wire, 3/8" Stud Hole, Flared Barrel, 90° Angle
Tongue

Part Number	Weight	Min. Quantity
LCAF8-38F-L	0.92	N-A



Copper Compression Lug, 1 Hole, #1 ...

Panduit
Terminals Copp Comp Lug 1H #1 AWG Narrow GRN

Part Number	Weight	Min. Quantity
LCAN1-10-E	0.95	N-A



LCAN2_0-14-X – Copper Compression Lug, 1 Hole, 2/0...

Copper Compression Lug, 1 Hole, #1 ...



Panduit

One-hole, standard barrel with window, narrow tongue lug, #1 AWG wire, 1/4" stud hole.

Part Number	Weight	Min. Quantity
LCAN1-14-E	1.03	N-A

Copper Compression Lug, 1 Hole, 250...



Panduit

One-hole, standard barrel with window, narrow tongue lug, 250 kcmil cable, 1/4" stud hole.

Part Number	Weight	Min. Quantity
LCAN250-14-X	1.2	N-A

Copper Compression Lug, 1 Hole, 1/0...



Panduit

One-hole, standard barrel with window, narrow tongue lug, 1/0 AWG wire, #10 stud hole.

Part Number	Weight	Min. Quantity
LCAN1_0-10-X	0.59	N-A

Copper Compression Lug, 1 Hole, 250...



Panduit

One-hole, standard barrel with window, narrow tongue lug, 250 kcmil cable, 3/8" stud hole.

Part Number	Weight	Min. Quantity
LCAN250-38-X	1.25	N-A

Copper Compression Lug, 1 Hole, 1/0...



Panduit

One-hole, standard barrel with window, narrow tongue lug, 1/0 AWG wire, 1/4" stud hole.

Part Number	Weight	Min. Quantity
LCAN1_0-14-X	0.74	N-A

Copper Compression Lug, Narrow Blan...



Panduit

Copper Compression Lug, Narrow Blank Ton

Part Number	Weight	Min. Quantity
LCAN2_0-00-X	0.75	N-A

Copper Compression Lug, 1 Hole, 1/0...



Panduit

One-hole, standard barrel with window, narrow tongue lug, 1/0 AWG wire, 5/16" stud hole.

Part Number	Weight	Min. Quantity
LCAN1_0-56-X	0.72	N-A

Copper Compression Lug, 1 Hole, 2/0...



Panduit

One-hole, standard barrel with window, narrow tongue lug, 2/0 AWG wire, #10 stud hole.

Part Number	Weight	Min. Quantity
LCAN2_0-10-X	0.59	N-A

Copper Compression Lug, 1 Hole, #2 ...



Panduit

One-hole, standard barrel with window, narrow tongue lug, #2 AWG wire, 1/4" stud hole.

Part Number	Weight	Min. Quantity
LCAN2-14-Q	0.93	N-A

Copper Compression Lug, 1 Hole, 2/0...



Panduit

One-hole, standard barrel with window, narrow tongue lug, 2/0 AWG wire, 1/4" stud hole.

Part Number	Weight	Min. Quantity
LCAN2_0-14-X	0.85	N-A



LCAN2_0-38-X – Copper Compression Lug, 1 Hole, 2/0...

HARDWARE/TAPES/
TERMINAL STRIPS

PANDUIT® **Copper Compression Lug, 1 Hole, 2/0...**
Panduit
One-hole, standard barrel with window, narrow tongue lug, 2/0 AWG wire, 3/8" stud hole.

Part Number	Weight	Min. Quantity
LCAN2_0-38-X	0.7	N-A

PANDUIT® **Copper Compression Lug, 1 Hole, 350...**
Panduit
One-hole, standard barrel with window, narrow tongue lug, 350 kcmil cable, 3/8" stud hole.

Part Number	Weight	Min. Quantity
LCAN350-38-X	1.9	N-A

PANDUIT® **Copper Compression Lug, 1 Hole, 2/0...**
Panduit
Terminals COPPR COMP LUG 1H 2/0 AWG 5/16"

Part Number	Weight	Min. Quantity
LCAN2_0-56-X	0.85	N-A

PANDUIT® **Copper Compression Lug, 1 Hole, 3/0...**
Panduit
One-hole, standard barrel with window, narrow tongue lug, 3/0 AWG wire, 1/4" stud hole.

Part Number	Weight	Min. Quantity
LCAN3_0-14-X	0.9	N-A

PANDUIT® **Copper Compression Lug, 1 Hole, 300...**
Panduit
One-hole, standard barrel with window, narrow tongue lug, 300 kcmil cable, 1/4" stud hole.

Part Number	Weight	Min. Quantity
LCAN300-14-X	1.65	N-A

PANDUIT® **Copper Compression Lug, 1 Hole, 3/0...**
Panduit
Terminals Copper Comp Lug 1 Hole 3/0 AWG

Part Number	Weight	Min. Quantity
LCAN3_0-38-X	0.85	N-A

PANDUIT® **Copper Compression Lug, 1 Hole, 300...**
Panduit
One-hole, standard barrel with window, narrow tongue lug, 300 kcmil cable, 3/8" stud hole.

Part Number	Weight	Min. Quantity
LCAN300-38-X	1.6	N-A

PANDUIT® **Copper Compression Lug, 1 Hole, 3/0...**
Panduit
One-hole, standard barrel with window, narrow tongue lug, 3/0 AWG wire, 5/16" stud hole.

Part Number	Weight	Min. Quantity
LCAN3_0-56-X	0.774	N-A

PANDUIT® **Copper Compression Lug, 1 Hole, 350...**
Panduit
One-hole, standard barrel with window, narrow tongue lug, 350 kcmil cable, 1/2" stud hole.

Part Number	Weight	Min. Quantity
LCAN350-12-X	1.9	N-A

PANDUIT® **Copper Compression Lug, 1 Hole, #4 ...**
Panduit
One-hole, standard barrel with window, narrow tongue lug, #4 & #x2013; #3 AWG STR, #2 AWG SOL wire, #10 stud hole.

Part Number	Weight	Min. Quantity
LCAN4-10-L	1.09	N-A

LCAN600-38-6 – Copper Compression Lug, 1 Hole, 600...

Copper Compression Lug, 1 Hole, 400...**Panduit**

One-hole, standard barrel with window, narrow tongue lug, 400 kcmil cable, 1/2" stud hole.

Part Number	Weight	Min. Quantity
LCAN400-12-6	1.45	N-A

Copper Compression Lug, 1 Hole, 500...**Panduit**

One-hole, standard barrel with window, narrow tongue lug, 500 kcmil cable, 1/2" stud hole.

Part Number	Weight	Min. Quantity
LCAN500-12-6	2.2698	N-A

Copper Compression Lug, 1 Hole, 400...**Panduit**

One-hole, standard barrel with window, narrow tongue lug, 400 kcmil cable, 3/8" stud hole.

Part Number	Weight	Min. Quantity
LCAN400-38-6	1.3728	N-A

Copper Compression Lug, 1 Hole, 500...**Panduit**

One-hole, standard barrel with window, narrow tongue lug, 500 kcmil cable, 3/8" stud hole.

Part Number	Weight	Min. Quantity
LCAN500-38-6	2.1	N-A

Copper Compression Lug, 1 Hole, 4/0...**Panduit**

One-hole, standard barrel with window, narrow tongue lug, 4/0 AWG wire, 1/4" stud hole.

Part Number	Weight	Min. Quantity
LCAN4_0-14-X	1.05	N-A

Copper Compression Lug, 1 Hole, #6 ...**Panduit**

Terminals COPPR COMP LUG 1HL #6 NRRW TONGUE

Part Number	Weight	Min. Quantity
LCAN6-6-L	0.83	N-A

Copper Compression Lug, 1 Hole, 4/0...**Panduit**

One-hole, standard barrel with window, narrow tongue lug, 4/0 AWG wire, 3/8" stud hole.

Part Number	Weight	Min. Quantity
LCAN4_0-38-X	1.25	N-A

Copper Compression Lug, 1 Hole, 600...**Panduit**

One-hole, standard barrel with window, narrow tongue lug, 600 kcmil cable, 1/2" stud hole.

Part Number	Weight	Min. Quantity
LCAN600-12-6	3.003	N-A

Copper Compression Lug, 1 Hole, 4/0...**Panduit**

One-hole, standard barrel with window, narrow tongue lug, 4/0 AWG wire, 5/16" stud hole.

Part Number	Weight	Min. Quantity
LCAN4_0-56-X	0.986	N-A

Copper Compression Lug, 1 Hole, 600...**Panduit**

One-hole, standard barrel with window, narrow tongue lug, 600 kcmil cable, 3/8" stud hole.

Part Number	Weight	Min. Quantity
LCAN600-38-6	2.8458	N-A



LCAN750-12-6 – Copper Compression Lug, 1 Hole, 750...

HARDWARE/TAPES/
TERMINAL STRIPS

Copper Compression Lug, 1 Hole, 750...



Panduit

One-hole, standard barrel with window, narrow tongue lug, 750 kcmil cable, 1/2" stud hole.

Part Number	Weight	Min. Quantity
LCAN750-12-6	3.4	N-A

Copper Compression Lug, 1 Hole, 750...



Panduit

One-hole, standard barrel with window, narrow tongue lug, 750 kcmil cable, 3/8" stud hole.

Part Number	Weight	Min. Quantity
LCAN750-38-6	3.2976	N-A

Copper Compression Lug, 1 Hole, 250...



Panduit

One-hole, standard barrel with window, narrow tongue lug, 750 kcmil cable, 5/8" stud hole.

Part Number	Weight	Min. Quantity
LCAN750-58-6	3.8	N-A

Copper Compression Lug, 1 Hole, #8 ...



Panduit

Terminals Copper Comp Lug 1 Hole #8 AWG

Part Number	Weight	Min. Quantity
LCAN8-6-L	0.65	N-A

Copper Compression Lug, 1 Hole, #1 ...



Panduit

One-hole, short barrel with window lug, #1 AWG wire, 1/2" stud hole.

Part Number	Weight	Min. Quantity
LCAS1-12-E	0.846	N-A

Copper Compression Lug, 1 Hole, #1 ...



Panduit

One-hole, short barrel with window lug, #1 AWG wire, 1/2" stud hole, 90° angle tongue.

Part Number	Weight	Min. Quantity
LCAS1-12F-E	0.1	N-A

Copper Compression Lug, 1 Hole, #1 ...



Panduit

One-hole, short barrel with window lug, #1 AWG wire, 1/2" stud hole, 45° angle tongue.

Part Number	Weight	Min. Quantity
LCAS1-12H-E	0.89	N-A

Copper Compression Lug, 1 Hole, #1 ...



Panduit

One-hole, short barrel with window lug, #1 AWG wire, 1/4" stud hole.

Part Number	Weight	Min. Quantity
LCAS1-14-E	0.76	N-A

Copper Compression Lug, 1 Hole, #1 ...



Panduit

One-hole, short barrel with window lug, #1 AWG wire, 1/4" stud hole, 90° angle tongue.

Part Number	Weight	Min. Quantity
LCAS1-14F-E	0.914	N-A

Copper Compression Lug, 1 Hole, #1 ...



Panduit

One-hole, short barrel with window lug, #1 AWG wire, 1/4" stud hole, 45° angle tongue.

Part Number	Weight	Min. Quantity
LCAS1-14H-E	0.8	N-A



LCAS1_0-14F-X – Copper Compression Lug, 1 Hole, 1/0...

HARDWARE/TAPES/
TERMINAL STRIPS

PANDUIT® **Copper Compression Lug, 1 Hole, #1 ...**
 Panduit
 One-hole, short barrel with window lug, #1 AWG wire, 3/8" stud hole.

Part Number	Weight	Min. Quantity
LCAS1-38-E	0.8	N-A

PANDUIT® **Copper Compression Lug, 1 Hole, #1 ...**
 Panduit
 One-hole, short barrel with window lug, #1 AWG wire, 5/16" stud hole, 45° angle tongue.

Part Number	Weight	Min. Quantity
LCAS1-56H-E	0.828	N-A

PANDUIT® **Copper Compression Lug, 1 Hole, #1 ...**
 Panduit
 One-hole, short barrel with window lug, #1 AWG wire, 3/8" stud hole, 90° angle tongue.

Part Number	Weight	Min. Quantity
LCAS1-38F-E	0.528	N-A

PANDUIT® **Copper Compression Lug, 1 Hole, 1/0...**
 Panduit
 One-hole, short barrel with window lug, 1/0 AWG wire, 1/2" stud hole.

Part Number	Weight	Min. Quantity
LCAS1_0-12-X	0.589	N-A

PANDUIT® **Copper Compression Lug, 1 Hole, #1 ...**
 Panduit
 One-hole, short barrel with window lug, #1 AWG wire, 3/8" stud hole, 45° angle tongue.

Part Number	Weight	Min. Quantity
LCAS1-38H-E	0.838	N-A

PANDUIT® **Copper Compression Lug, 1 Hole, 1/0...**
 Panduit
 One-hole, short barrel with window lug, 1/0 AWG wire, 1/2" stud hole, 90° angle tongue.

Part Number	Weight	Min. Quantity
LCAS1_0-12F-X	0.7	N-A

PANDUIT® **Copper Compression Lug, 1 Hole, #1 ...**
 Panduit
 Terminals COPPER COMP LUG 1H #1AWG SHORT 5/16"

Part Number	Weight	Min. Quantity
LCAS1-56-E	0.796	N-A

PANDUIT® **Copper Compression Lug, 1 Hole, 1/0...**
 Panduit
 One-hole, short barrel with window lug, 1/0 AWG wire, 1/2" stud hole, 45° angle tongue.

Part Number	Weight	Min. Quantity
LCAS1_0-12H-X	0.63	N-A

PANDUIT® **Copper Compression Lug, 1 Hole, #1 ...**
 Panduit
 One-hole, short barrel with window lug, #1 AWG wire, 5/16" stud hole, 90° angle tongue.

Part Number	Weight	Min. Quantity
LCAS1-56F-E	0.948	N-A

PANDUIT® **Copper Compression Lug, 1 Hole, 1/0...**
 Panduit
 One-hole, short barrel with window lug, 1/0 AWG wire, 1/4" stud hole, 90° angle tongue.

Part Number	Weight	Min. Quantity
LCAS1_0-14F-X	0.668	N-A

LCAS1_0-14H-X – Copper Compression Lug, 1 Hole, 1/0...

HARDWARE/TAPES/
TERMINAL STRIPS

PANDUIT® Copper Compression Lug, 1 Hole, 1/0...

Panduit

One-hole, short barrel with window lug, 1/0 AWG wire, 1/4" stud hole, 45° angle tongue.

Part Number	Weight	Min. Quantity
LCAS1_0-14H-X	0.582	N-A

PANDUIT® Copper Compression Lug, 1 Hole, 1/0...

Panduit

One-hole, short barrel with window lug, 1/0 AWG wire, 5/16" stud hole, 90° angle tongue.

Part Number	Weight	Min. Quantity
LCAS1_0-56F-X	0.67	N-A

PANDUIT® Copper Compression Lug, 1 Hole, 1/0...

Panduit

One-hole, short barrel with window lug, 1/0 AWG wire, 3/8" stud hole.

Part Number	Weight	Min. Quantity
LCAS1_0-38-X	0.56	N-A

PANDUIT® Copper Compression Lug, 1 Hole, 1/0...

Panduit

One-hole, short barrel with window lug, 1/0 AWG wire, 5/16" stud hole, 45° angle tongue.

Part Number	Weight	Min. Quantity
LCAS1_0-56H-X	0.584	N-A

PANDUIT® Copper Compression Lug, 1 Hole, 1/0...

Panduit

One-hole, short barrel with window lug, 1/0 AWG wire, 3/8" stud hole, 90° angle tongue.

Part Number	Weight	Min. Quantity
LCAS1_0-38F-X	0.677	N-A

PANDUIT® Copper Compression Lug, 1 Hole, #2 ...

Panduit

One-hole, short barrel with window lug, #2 AWG wire, 1/2" stud hole.

Part Number	Weight	Min. Quantity
LCAS2-12-Q	0.85	N-A

PANDUIT® Copper Compression Lug, 1 Hole, 1/0...

Panduit

One-hole, short barrel with window lug, 1/0 AWG wire, 3/8" stud hole, 45° angle tongue.

Part Number	Weight	Min. Quantity
LCAS1_0-38H-X	0.6	N-A

PANDUIT® Copper Compression Lug, 1 Hole, #2 ...

Panduit

One-hole, short barrel with window lug, #2 AWG wire, 1/2" stud hole, 90° angle tongue.

Part Number	Weight	Min. Quantity
LCAS2-12F-Q	0.95	N-A

PANDUIT® Copper Compression Lug, 1 Hole, 1/0...

Panduit

One-hole, short barrel with window lug, 1/0 AWG wire, 5/16" stud hole.

Part Number	Weight	Min. Quantity
LCAS1_0-56-X	0.555	N-A

PANDUIT® Copper Compression Lug, 1 Hole, #2 ...

Panduit

One-hole, short barrel with window lug, #2 AWG wire, 1/2" stud hole, 45° angle tongue.

Part Number	Weight	Min. Quantity
LCAS2-12H-Q	0.9	N-A



LCAS250-12-X – Copper Compression Lug, 1 Hole, 250...

Copper Compression Lug, 1 Hole, #2 ...



Panduit

Terminals Copper Compression Lug 1

Part Number	Weight	Min. Quantity
LCAS2-14-Q	0.765	N-A

Copper Compression Lug, 1 Hole, #2 ...



Panduit

One-hole, short barrel with window lug, #2 AWG wire, 3/8" stud hole, 45° angle tongue.

Part Number	Weight	Min. Quantity
LCAS2-38H-Q	0.8525	N-A

Copper Compression Lug, 1 Hole, #2 ...



Panduit

One-hole, short barrel with window lug, #2 AWG wire, 1/4" stud hole, 90° angle tongue.

Part Number	Weight	Min. Quantity
LCAS2-14F-Q	0.9	N-A

Copper Compression Lug, 1 Hole, #2 ...



Panduit

One-hole, short barrel with window lug, #2 AWG wire, 5/16" stud hole.

Part Number	Weight	Min. Quantity
LCAS2-56-Q	0.785	N-A

Copper Compression Lug, 1 Hole, #2 ...



Panduit

One-hole, short barrel with window lug, #2 AWG wire, 1/4" stud hole, 90° angle tongue.

Part Number	Weight	Min. Quantity
LCAS2-14H-Q	0.8	N-A

Copper Compression Lug, 1 Hole, #2 ...



Panduit

One-hole, short barrel with window lug, #2 AWG wire, 5/16" stud hole, 90° angle tongue.

Part Number	Weight	Min. Quantity
LCAS2-56F-Q	0.945	N-A

Copper Compression Lug, 1 Hole, #2 ...



Panduit

One-hole, short barrel with window lug, #2 AWG wire, 3/8" stud hole.

Part Number	Weight	Min. Quantity
LCAS2-38-Q	0.81	N-A

Copper Compression Lug, 1 Hole, #2 ...



Panduit

One-hole, short barrel with window lug, #2 AWG wire, 5/16" stud hole, 45° angle tongue.

Part Number	Weight	Min. Quantity
LCAS2-56H-Q	0.85	N-A

Copper Compression Lug, 1 Hole, #2 ...



Panduit

One-hole, short barrel with window lug, #2 AWG wire, 3/8" stud hole, 90° angle tongue.

Part Number	Weight	Min. Quantity
LCAS2-38F-Q	0.95	N-A

Copper Compression Lug, 1 Hole, 250...



Panduit

One-hole, short barrel with window lug, 250 kcmil cable, 1/2" stud hole.

Part Number	Weight	Min. Quantity
LCAS250-12-X	1.325	N-A



LCAS250-12F-X – Copper Compression Lug, 1 Hole, 250...

HARDWARE/TAPES/
TERMINAL STRIPS

PANDUIT®

Copper Compression Lug, 1 Hole, 250...

Panduit
One-hole, short barrel with window lug, 250 kcmil cable, 1/2" stud hole, 90° angle tongue.

Part Number	Weight	Min. Quantity
LCAS250-12F-X	1.4	N-A

PANDUIT®

Copper Compression Lug, 1 Hole, 250...

Panduit
One-hole, short barrel with window lug, 250 kcmil cable, 3/8" stud hole.

Part Number	Weight	Min. Quantity
LCAS250-38-X	1.23	N-A

PANDUIT®

Copper Compression Lug, 1 Hole, 250...

Panduit
One-hole, short barrel with window lug, 250 kcmil cable, 1/2" stud hole, 45° angle tongue.

Part Number	Weight	Min. Quantity
LCAS250-12H-X	1.38	N-A

PANDUIT®

Copper Compression Lug, 1 Hole, 250...

Panduit
One-hole, short barrel with window lug, 250 kcmil cable, 3/8" stud hole, 90° angle tongue.

Part Number	Weight	Min. Quantity
LCAS250-38F-X	1.48	N-A

PANDUIT®

Copper Compression Lug, 1 Hole, 250...

Panduit
One-hole, short barrel with window lug, 250 kcmil cable, 1/4" stud hole.

Part Number	Weight	Min. Quantity
LCAS250-14-X	1.25	N-A

PANDUIT®

Copper Compression Lug, 1 Hole, 250...

Panduit
One-hole, short barrel with window lug, 250 kcmil cable, 3/8" stud hole, 45° angle tongue.

Part Number	Weight	Min. Quantity
LCAS250-38H-X	1.35	N-A

PANDUIT®

Copper Compression Lug, 1 Hole, 250...

Panduit
One-hole, short barrel with window lug, 250 kcmil cable, 1/4" stud hole, 90° angle tongue.

Part Number	Weight	Min. Quantity
LCAS250-14F-X	1.45	N-A

PANDUIT®

Copper Compression Lug, 1 Hole, 250...

Panduit
One-hole, short barrel with window lug, 250 kcmil cable, 5/16" stud hole.

Part Number	Weight	Min. Quantity
LCAS250-56-X	1.25	N-A

PANDUIT®

Copper Compression Lug, 1 Hole, 250...

Panduit
One-hole, short barrel with window lug, 250 kcmil cable, 1/4" stud hole, 45° angle tongue.

Part Number	Weight	Min. Quantity
LCAS250-14H-X	1.296	N-A

PANDUIT®

Copper Compression Lug, 1 Hole, 250...

Panduit
One-hole, short barrel with window lug, 250 kcmil cable, 5/16" stud hole, 90° angle tongue.

Part Number	Weight	Min. Quantity
LCAS250-56F-X	1.461	N-A

LCAS2_0-38H-X – Copper Compression Lug, 1 Hole, 2/0...

Copper Compression Lug, 1 Hole, 250...**Panduit**

One-hole, short barrel with window lug, 250 kcmil cable, 5/16" stud hole, 45° angle tongue.

Part Number	Weight	Min. Quantity
LCAS250-56H-X	1.289	N-A

Copper Compression Lug, 1 Hole, 2/0...**Panduit**

One-hole, short barrel with window lug, 2/0 AWG wire, 1/4" stud hole, 90° angle tongue.

Part Number	Weight	Min. Quantity
LCAS2_0-14F-X	0.82	N-A

Copper Compression Lug, 1 Hole, 2/0...**Panduit**

One-hole, short barrel with window lug, 2/0 AWG wire, 1/2" stud hole.

Part Number	Weight	Min. Quantity
LCAS2_0-12-X	0.71	N-A

Copper Compression Lug, 1 Hole, 2/0...**Panduit**

One-hole, short barrel with window lug, 2/0 AWG wire, 1/4" stud hole, 45° angle tongue.

Part Number	Weight	Min. Quantity
LCAS2_0-14H-X	0.707	N-A

Copper Compression Lug, 1 Hole, 2/0...**Panduit**

One-hole, short barrel with window lug, 2/0 AWG wire, 1/2" stud hole, 90° angle tongue.

Part Number	Weight	Min. Quantity
LCAS2_0-12F-X	0.9	N-A

Copper Compression Lug, 1 Hole, 2/0...**Panduit**

One-hole, short barrel with window lug, 2/0 AWG wire, 3/8" stud hole.

Part Number	Weight	Min. Quantity
LCAS2_0-38-X	0.665	N-A

Copper Compression Lug, 1 Hole, 2/0...**Panduit**

One-hole, short barrel with window lug, 2/0 AWG wire, 1/2" stud hole, 45° angle tongue.

Part Number	Weight	Min. Quantity
LCAS2_0-12H-X	0.747	N-A

Copper Compression Lug, 1 Hole, 2/0...**Panduit**

One-hole, short barrel with window lug, 2/0 AWG wire, 3/8" stud hole, 90° angle tongue.

Part Number	Weight	Min. Quantity
LCAS2_0-38F-X	0.808	N-A

Copper Compression Lug, 1 Hole, 2/0...**Panduit**

One-hole, short barrel with window lug, 2/0 AWG wire, 1/4" stud hole.

Part Number	Weight	Min. Quantity
LCAS2_0-14-X	0.67	N-A

Copper Compression Lug, 1 Hole, 2/0...**Panduit**

One-hole, short barrel with window lug, 2/0 AWG wire, 3/8" stud hole, 45° angle tongue.

Part Number	Weight	Min. Quantity
LCAS2_0-38H-X	0.75	N-A



LCAS2_0-56-X – Copper Compression Lug, 1 Hole, 2/0...

HARDWARE/TAPES/
TERMINAL STRIPS

Copper Compression Lug, 1 Hole, 2/0...



Panduit

One-hole, short barrel with window lug, 2/0 AWG wire, 5/16" stud hole.

Part Number	Weight	Min. Quantity
LCAS2_0-56-X	0.655	N-A

Copper Compression Lug, 1 Hole, 3/0...



Panduit

One-hole, short barrel with window lug, 3/0 AWG wire, 1/2" stud hole, 45° angle tongue.

Part Number	Weight	Min. Quantity
LCAS3_0-12H-X	0.9	N-A

Copper Compression Lug, 1 Hole, 2/0...



Panduit

One-hole, short barrel with window lug, 2/0 AWG wire, 5/16" stud hole, 90° angle tongue.

Part Number	Weight	Min. Quantity
LCAS2_0-56F-X	0.802	N-A

Copper Compression Lug, 1 Hole, 3/0...



Panduit

One-hole, short barrel with window lug, 3/0 AWG wire, 1/4" stud hole.

Part Number	Weight	Min. Quantity
LCAS3_0-14-X	0.81	N-A

Copper Compression Lug, 1 Hole, 2/0...



Panduit

One-hole, short barrel with window lug, 2/0 AWG wire, 5/16" stud hole, 45° angle tongue.

Part Number	Weight	Min. Quantity
LCAS2_0-56H-X	0.696	N-A

Copper Compression Lug, 1 Hole, 3/0...



Panduit

One-hole, short barrel with window lug, 3/0 AWG wire, 1/4" stud hole, 90° angle tongue.

Part Number	Weight	Min. Quantity
LCAS3_0-14F-X	1	N-A

Copper Compression Lug, 1 Hole, 3/0...



Panduit

One-hole, short barrel with window lug, 3/0 AWG wire, 1/2" stud hole.

Part Number	Weight	Min. Quantity
LCAS3_0-12-X	0.9	N-A

Copper Compression Lug, 1 Hole, 3/0...



Panduit

One-hole, short barrel with window lug, 3/0 AWG wire, 1/4" stud hole, 45° angle tongue.

Part Number	Weight	Min. Quantity
LCAS3_0-14H-X	0.85	N-A

Copper Compression Lug, 1 Hole, 3/0...



Panduit

One-hole, short barrel with window lug, 3/0 AWG wire, 1/2" stud hole, 90° angle tongue.

Part Number	Weight	Min. Quantity
LCAS3_0-12F-X	0.85	N-A

Copper Compression Lug, 1 Hole, 3/0...



Panduit

One-hole, short barrel with window lug, 3/0 AWG wire, 3/8" stud hole.

Part Number	Weight	Min. Quantity
LCAS3_0-38-X	0.805	N-A



LCAS4-14F-L – Copper Compression Lug, 1 Hole, #4 ...

PANDUIT® **Copper Compression Lug, 1 Hole, 3/0...**
Panduit
One-hole, short barrel with window lug, 3/0 AWG wire, 3/8" stud hole, 90° angle tongue.

Part Number	Weight	Min. Quantity
LCAS3_0-38F-X	0.969	N-A

PANDUIT® **Copper Compression Lug, 1 Hole, #4 ...**
Panduit
One-hole, short barrel with window lug, #4 AWG wire, #10 stud hole.

Part Number	Weight	Min. Quantity
LCAS4-10-L	1.01	N-A

PANDUIT® **Copper Compression Lug, 1 Hole, 3/0...**
Panduit
One-hole, short barrel with window lug, 3/0 AWG wire, 3/8" stud hole, 45° angle tongue.

Part Number	Weight	Min. Quantity
LCAS3_0-38H-X	0.85	N-A

PANDUIT® **Copper Compression Lug, 1 Hole, #6 ...**
Panduit
Terminals COPP COMP LUG 1H #4 AWG #10

Part Number	Weight	Min. Quantity
LCAS4-10F-L	1.2	N-A

PANDUIT® **Copper Compression Lug, 1 Hole, 3/0...**
Panduit
One-hole, short barrel with window lug, 3/0 AWG wire, 5/16" stud hole.

Part Number	Weight	Min. Quantity
LCAS3_0-56-X	0.9	N-A

PANDUIT® **Copper Compression Lug, 1 Hole, #6 ...**
Panduit
One-hole, short barrel with window lug, #4 AWG wire, #10 stud hole, 45° angle tongue.

Part Number	Weight	Min. Quantity
LCAS4-10H-L	1.1	N-A

PANDUIT® **Copper Compression Lug, 1 Hole, 3/0...**
Panduit
One-hole, short barrel with window lug, 3/0 AWG wire, 5/16" stud hole, 90° angle tongue.

Part Number	Weight	Min. Quantity
LCAS3_0-56F-X	0.96	N-A

PANDUIT® **Copper Compression Lug, 1 Hole, #4 ...**
Panduit
One-hole, short barrel with window lug, #4 AWG wire, 1/4" stud hole.

Part Number	Weight	Min. Quantity
LCAS4-14-L	1.06	N-A

PANDUIT® **Copper Compression Lug, 1 Hole, 3/0...**
Panduit
One-hole, short barrel with window lug, 3/0 AWG wire, 5/16" stud hole, 45° angle tongue.

Part Number	Weight	Min. Quantity
LCAS3_0-56H-X	0.838	N-A

PANDUIT® **Copper Compression Lug, 1 Hole, #4 ...**
Panduit
One-hole, short barrel with window lug, #4 AWG wire, 1/4" stud hole, 90° angle tongue.

Part Number	Weight	Min. Quantity
LCAS4-14F-L	1.25	N-A

LCAS4-14H-L – Copper Compression Lug, 1 Hole, #4 ...

HARDWARE/TAPES/
TERMINAL STRIPS

PANDUIT® **Copper Compression Lug, 1 Hole, #4 ...**
Panduit
 One-hole, short barrel with window lug, #4 AWG wire, 1/4" stud hole, 45° angle tongue.

Part Number	Weight	Min. Quantity
LCAS4-14H-L	1.15	N-A

PANDUIT® **Copper Compression Lug, 1 Hole, #4 ...**
Panduit
 One-hole, short barrel with window lug, #4 AWG wire, 5/16" stud hole, 90° angle tongue.

Part Number	Weight	Min. Quantity
LCAS4-56F-L	1.27	N-A

PANDUIT® **Copper Compression Lug, 1 Hole, #4 ...**
Panduit
 One-hole, short barrel with window lug, #4 AWG wire, 3/8" stud hole.

Part Number	Weight	Min. Quantity
LCAS4-38-L	1.125	N-A

PANDUIT® **Copper Compression Lug, 1 Hole, #4 ...**
Panduit
 One-hole, short barrel with window lug, #4 AWG wire, 5/16" stud hole, 45° angle tongue.

Part Number	Weight	Min. Quantity
LCAS4-56H-L	1.13	N-A

PANDUIT® **Copper Compression Lug, 1 Hole, #4 ...**
Panduit
 One-hole, short barrel with window lug, #4 AWG wire, 3/8" stud hole, 90° angle tongue.

Part Number	Weight	Min. Quantity
LCAS4-38F-L	1.35	N-A

PANDUIT® **Copper Compression Lug, 1 Hole, #4 ...**
Panduit
 Copper Compression Lug, 1 Hole, #4 AWG,

Part Number	Weight	Min. Quantity
LCAS4-NR12-L	N-A	N-A

PANDUIT® **Copper Compression Lug, 1 Hole, #4 ...**
Panduit
 One-hole, short barrel with window lug, #4 AWG wire, 3/8" stud hole, 45° angle tongue.

Part Number	Weight	Min. Quantity
LCAS4-38H-L	1.1	N-A

PANDUIT® **Copper Compression Lug, 1 Hole, 4/0...**
Panduit
 One-hole, short barrel with window lug, 4/0 AWG wire, 1/2" stud hole.

Part Number	Weight	Min. Quantity
LCAS4_0-12-X	1.07	N-A

PANDUIT® **Copper Compression Lug, 1 Hole, #4 ...**
Panduit
 One-hole, short barrel with window lug, #4 AWG wire, 5/16" stud hole.

Part Number	Weight	Min. Quantity
LCAS4-56-L	1.08	N-A

PANDUIT® **Copper Compression Lug, 1 Hole, 4/0...**
Panduit
 One-hole, short barrel with window lug, 4/0 AWG wire, 1/2" stud hole, 90 ° angle tongue.

Part Number	Weight	Min. Quantity
LCAS4_0-12F-X	1.326	N-A

LCAS4_0-56F-X – Copper Compression Lug, 1 Hole, 4/0...

Copper Compression Lug, 1 Hole, 4/0...**Panduit**

One-hole, short barrel with window lug, 4/0 AWG wire, 1/2" stud hole, 45° angle tongue.

Part Number	Weight	Min. Quantity
LCAS4_0-12H-X	1.167	N-A

Copper Compression Lug, 1 Hole, 4/0...**Panduit**

One-hole, short barrel with window lug, 4/0 AWG wire, 3/8" stud hole, 90° angle tongue.

Part Number	Weight	Min. Quantity
LCAS4_0-38F-X	1.263	N-A

Copper Compression Lug, 1 Hole, 4/0...**Panduit**

One-hole, short barrel with window lug, 4/0 AWG wire, 1/4" stud hole.

Part Number	Weight	Min. Quantity
LCAS4_0-14-X	1	N-A

Copper Compression Lug, 1 Hole, 4/0...**Panduit**

One-hole, short barrel with window lug, 4/0 AWG wire, 3/8" stud hole, 45° angle tongue.

Part Number	Weight	Min. Quantity
LCAS4_0-38H-X	1.1	N-A

Copper Compression Lug, 1 Hole, 4/0...**Panduit**

One-hole, short barrel with window lug, 4/0 AWG wire, 1/4" stud hole, 90° angle tongue.

Part Number	Weight	Min. Quantity
LCAS4_0-14F-X	1.256	N-A

Copper Compression Lug, 1 Hole, 4/0...**Panduit**

One-hole, short barrel with window lug, 4/0 AWG wire, 5/16" stud hole.

Part Number	Weight	Min. Quantity
LCAS4_0-56-X	1.05	N-A

Copper Compression Lug, 1 Hole, 4/0...**Panduit**

One-hole, short barrel with window lug, 4/0 AWG wire, 1/4" stud hole, 45° angle tongue.

Part Number	Weight	Min. Quantity
LCAS4_0-14H-X	1.05	N-A

Copper Compression Lug, 1 Hole, 4/0...**Panduit**

One-hole, short barrel with window lug, 4/0 AWG wire, 5/16" stud hole, 90° angle tongue.

Part Number	Weight	Min. Quantity
LCAS4_0-56F-X	1.207	N-A

Copper Compression Lug, 1 Hole, 4/0...**Panduit**

One-hole, short barrel with window lug, 4/0 AWG wire, 3/8" stud hole.

Part Number	Weight	Min. Quantity
LCAS4_0-38-X	1.04	N-A

