

Price List Catalog SE-10

Effective October 9, 2006
Supersedes all previous

STAHLIN Electrical and Instrument Enclosures Fiberglass Reinforced Polyester & PVC

**RIGHT PRODUCT
RIGHT PRICE
RIGHT NOW**



STAHLIN

**Non-Metallic
Enclosures**

Robroy Electrical
Products Division
500 Maple Street
Belding, Michigan 48809

Ph. (616) 794-0700
FAX.(616) 794-3378
Web: www.stahlin.com





TERMS AND CONDITIONS OF SALES

Acceptance: All orders are subject to acceptance by Stahlin Enclosures.

Delivery: Delivery date given prior to or after placement of an order is determined to the best of our ability based on our normal production cycle. The delivery date is in no way guaranteed unless otherwise specified in writing. Therefore, Stahlin Enclosures is not indemnitor for any damages, losses, or claims whatsoever due to inability to meet such a delivery date.

Payment Terms: 1% 10th prox, Net 25th; payment in U.S. funds. Credit card payments may be subject to additional fees.

Minimum Billing: Orders of less than \$100.00 net value will be invoiced at \$100.00 plus transportation charges.

Freight: F.O.B. point of shipment, this includes the factory location of Belding, Michigan, and all regional warehouses.

Freight allowance is based on a single order.

Due to the lightweight nature of Stahlin products, freight charges are often determined by the enclosure's size and volume, not its weight. Freight charges include any appropriate and/or extraordinary packaging or handling charges.

Shipments will be complete without back orders. If a partial shipment is requested on a freight allowed order and each shipment would not qualify for allowance, freight will be allowed on the portion having the greater weight.

Customer authorized releases to a blanket order through a stocking distributor must meet a minimal value of \$1,500 net per release to qualify for freight allowed, otherwise they will be prepaid and added to the invoice.

Freight to stocking distributors is prepaid and allowed on \$1,500 (net) orders or more (freight as quoted). All shipments are F.O.B. point of shipment, routing method and carrier will be determined by Stahlin Enclosures. Alaska, Hawaii, Puerto Rico and export shipments are F.A.S. Port of Embarkation with all export charges to the buyer's account.

Freight to non-stocking distributors will be prepaid and added to the invoice unless otherwise quoted.

On orders that do not qualify for the freight allowances, freight charges will be prepaid and added to the invoice.

Damage or Loss in Transit: Domestic delivery of products to a carrier at Stahlin Enclosures plant or other shipping point shall constitute delivery to Purchaser; and regardless of freight payment, all risk of loss or damage in transit, shall pass to Purchaser at that time. Purchaser shall make claims for loss or damage of goods while in transit against the carrier. Immediate inspection of goods at time of delivery and prompt filing of claim will facilitate a proper settlement of claim. For international deliveries, title passes DAF (Delivery at Frontier).

Cancellation: Orders for normal quantities of standard catalog listed goods (availability codes; A, B) may be canceled without charge, if written instructions are received at the factory in time to stop shipment. Cancellation of orders for special products (availability code C, and modified products) or standard products in quantities larger than normal which are in the process of manufacture, will be accepted with the understanding that Stahlin Enclosures will be reimbursed for expenses incurred related to the canceled order. These expenses would include any engineering expense associated with the design or the preparation for manufacture.

Return of Goods: No material will be returned to, or accepted by Stahlin Enclosures without written permission. Only current design stock products (availability codes; A, B) in resalable condition will be considered returnable. Goods may not be returned after ninety (90) days.

Exceptionally large quantities of "A" items may not qualify for return, consistent with the cancellation policy noted above.

A minimum restocking charge of 20% of the price originally paid for the material plus all transportation charges paid by Stahlin Enclosures will be deducted from our Credit Memo on the returned goods. Transportation charges on the returned material must be prepaid. Any cost in excess of the 20% restocking charge incurred in repackaging and restoring the material to resalable condition will be deducted from the Credit Memo.

Material under availability code "C" or specially fabricated to the customer's specifications cannot be returned for credit unless the return is made necessary through poor workmanship or defective materials supplied by Stahlin Enclosures. Should this be the reason for the requested return, it will be allowed and appropriate credit issued.

Warranties: Stahlin Enclosures warrants products manufactured by the company to be free from defects in materials and workmanship for a period of one (1) year from the date of shipment from its plant. If within such a period any such goods shall be proven to Stahlin's satisfaction to be so defective, then and in that event such equipment shall be repaired or replaced at Stahlin's option. Such correction or replacement of defective goods shall constitute a fulfillment of all liabilities in respect to such goods.

Stock Rotation: Stock rotation is permitted by recognized Stahlin stocking distributors only, once per calendar year, with prior written permission by Stahlin Enclosures. A minimum restocking charge of 10% of the original purchase price, plus an offsetting order of equal value and prepaid freight is required. The returned material must be of current design of stock products (availability codes; A, B), no more than 12 months old and in complete resalable condition to avoid additional charges. A copy of the original invoice(s) must be provided for the stock rotation approval. Maximum amount of stock rotation 10% of the annual enclosure purchases; excludes all non standard product.

Rework: No credit will be allowed for rework unless authorized in advance in writing by Stahlin Enclosures.

Quotations and Prices: Orders are accepted with the understanding that the goods will be billed at the price in effect at the time of shipment, unless otherwise specified in written quotation.

Clerical Errors: All clerical errors are subject to correction.

Catalog Specifications: Catalog weights and dimensions are careful estimates but are not guaranteed.

Literature and Advertising Materials: Industrial catalogs and other promotional brochures are available in reasonable quantities upon request.

Consequential Damage: Anything to the contrary, herein contained notwithstanding, Stahlin Enclosures shall not be liable for any consequential, contingent or incidental damages whatsoever.

Penalty Clause: No penalty clause of any type will be applicable in any form unless written approval is provided by an officer of Stahlin Enclosures.

Patents: Stahlin Enclosures will defend any suit or proceeding brought against the Purchaser so far as based on a claim that goods, or any part thereof, sold hereunder, constitutes an infringement of any patent of the United States, if notified promptly in writing and given authority, information and assistance, at our expense, for the defense of the same, provided that this agreement shall not extend to any infringement based upon the manufacture, use of sale of any of said goods or any part or parts thereof, in combination with materials or things not furnished hereunder.

Taxes: The amount of any present or future sales or other similar tax applicable to the material sold hereunder shall be added to the prices of the material and paid by the purchaser in the same manner and with the same effect as if originally added thereto.



TABLE OF CONTENTS

DIAMONDSHIELD ENCLOSURES
 OPAQUE COVER1
 CLEAR COVER2
 VIEWING WINDOW3

DIAMONDSHIELD ACCESSORIES
 KITS/PANELS5
 BACK PANELS9
 COVERS ONLY10

CLASSIC SERIES11
CLASSIC WINDOW SERIES11

SMALL JUNCTION ENCLOSURES
 CF SERIES12
 F SERIES13

PUSHBUTTONS
 CFPB13
 CFPB-2213
 FPBW14

JUNCTION ENCLOSURES
 J SERIES14
 COLOR GUARD16
 TELECONTROL17
 JCC SERIES CLEAR COVER18
 J SERIES WITH WINDOW18
 RJ SERIES20
 RJ SERIES WITH WINDOW22
 SSH SERIES (EXTRA DEEP)23
 SSH SERIES WITH WINDOW23
 DURABOXX SERIES24
 DURABOXX BACK PANELS24
 NEW SENTRY PVC25

CONTROL SERIES
 N SERIES25
 CONTROL TOWER26
 COLOR GUARD37
 DUAL ACCESS43

DISCONNECT ENCLOSURES
 SWITCHES43
 YOKES44
 CIRCUIT BREAKERS45
 ENCLOSURES48

TROUGH/WIREWAY/STRUT49

ACCESSORIES
 BACK PANELS51
 DEADFRONT PANELS56
 GASKETED WINDOWS56
 RAIN SHIELD KITS58
 TERMINAL KITS58
 MOUNTING FRAMES59
 DIN RAIL59
 HUBS59
 ADAPTERS60
 CARRYING HANDLE60
 LATCHES61
 GROUND STUDS61
 SIGMA FORMS FEEDTHROUGH SEALS ..61
 VAPOR CAPSULE61
 ENCAPSULATED SCREWS62
 DRAIN VENT62
 BREATHER VENT62
 NYLON CORD GRIP FITTINGS62
 LOUVER PLATE63
 PIPE STRAPS63
 PEDESTALS63
 PLUGGIT HOLE PLUG ASSEMBLY63
 PRINT POCKET63

CATALOG NUMBER INDEX64

AVAILABILITY CODE DEFINITIONS

Availability Codes are provided to communicate our stocking intent.
Always check with the local sales office to determine factory availability.

- A**Always Stocked
- B**Normally Stocked
- C**Made to Order

Stahlin Service Statement: Stahlin will ship all “A” items within 24 hours of receipt of order. If “B” item is out of stock, Stahlin will usually ship within 5 days. “C” items typically ship in 3 weeks.



**ELECTRICAL AND INSTRUMENT ENCLOSURES
FIBERGLASS REINFORCED POLYESTER & PVC**

DIAMONDSHIELD OPAQUE COVER AND 4 COVER SCREWS



PART NUMBER	UPC #	INSIDE H x W x D	ENCLOSURE WEIGHT	AVAIL. CODE	LIST PRICE
DS60604W	90622	6.77 x 6.77 x 4.06	2.5 lbs.	A	\$62.21
DS80604W	90651	8.77 x 6.77 x 4.06	3.0 lbs.	A	\$65.67
DS80804W	90681	8.74 x 8.74 x 4.06	3.5 lbs.	A	\$67.55
DS100806W	90711	10.73 x 8.73 x 6.06	4.5 lbs.	A	\$82.05
DS121006W	90741	12.69 x 10.69 x 6.06	6.0 lbs.	A	\$93.09
DS141206W	90771	14.72 x 12.72 x 6.06	8.0 lbs.	A	\$109.08
DS141208W	90801	14.66 x 12.66 x 8.06	9.5 lbs.	A	\$115.92
DS161408W	90831	16.69 x 14.69 x 8.06	11.5 lbs.	A	\$127.92
DS181610W	90861	18.63 x 16.63 x 10.06	16.0 lbs.	A	\$168.76
DS201610W	90881	20.63 x 16.63 x 10.06	17.5 lbs.	A	\$295.20

DIAMONDSHIELD OPAQUE COVER-HINGED AND 2 COVER SCREWS



PART NUMBER	UPC #	INSIDE H x W x D	ENCLOSURE WEIGHT	AVAIL. CODE	LIST PRICE
DS60604HW	90627	6.77 x 6.77 x 4.06	2.5 lbs.	A	\$70.40
DS80604HW	90657	8.77 x 6.77 x 4.06	3.0 lbs.	A	\$72.74
DS80804HW	90687	8.74 x 8.74 x 4.06	3.5 lbs.	A	\$79.01
DS100806HW	90717	10.73 x 8.73 x 6.06	4.5 lbs.	A	\$88.22
DS121006HW	90747	12.69 x 10.69 x 6.06	6.0 lbs.	A	\$99.97
DS141206HW	90777	14.72 x 12.72 x 6.06	8.0 lbs.	A	\$115.84
DS141208HW	90807	14.66 x 12.66 x 8.06	9.5 lbs.	A	\$124.00
DS161408HW	90837	16.69 x 14.69 x 8.06	11.5 lbs.	A	\$133.10
DS181610HW	90865	18.63 x 16.63 x 10.06	16.0 lbs.	A	\$176.34
DS201610HW	90885	20.63 x 16.63 x 10.06	17.5 lbs.	A	\$304.29

DIAMONDSHIELD OPAQUE COVER-HINGED AND 2 PULL LATCHES



PART NUMBER	UPC #	INSIDE H x W x D	ENCLOSURE WEIGHT	AVAIL. CODE	LIST PRICE
DS60604HPL	90639	6.77 x 6.77 x 4.06	2.5 lbs.	A	\$88.94
DS80604HPL	90669	8.77 x 6.77 x 4.06	3.0 lbs.	A	\$90.09
DS80804HPL	90699	8.74 x 8.74 x 4.06	3.5 lbs.	A	\$94.01
DS100806HPL	90729	10.73 x 8.73 x 6.06	4.5 lbs.	A	\$100.57
DS121006HPL	90759	12.69 x 10.69 x 6.06	6.0 lbs.	A	\$111.93
DS141206HPL	90789	14.72 x 12.72 x 6.06	8.0 lbs.	A	\$141.58
DS141208HPL	90819	14.66 x 12.66 x 8.06	9.5 lbs.	A	\$154.20
DS161408HPL	90849	16.69 x 14.69 x 8.06	11.5 lbs.	A	\$164.83
DS181610HPL	90873	18.63 x 16.63 x 10.06	16.0 lbs.	A	\$199.86
DS201610HPL	90893	20.63 x 16.63 x 10.06	17.5 lbs.	A	\$316.71

DIAMONDSHIELD OPAQUE COVER-HINGED AND FIBERGLASS/BAIL WIRE LATCH



PART NUMBER	UPC #	INSIDE H x W x D	ENCLOSURE WEIGHT	AVAIL. CODE	LIST PRICE
DS60604FHL	90645	6.77 x 6.77 x 4.06	2.5 lbs.	B	\$96.28
DS80604FHL	90675	8.77 x 6.77 x 4.06	3.0 lbs.	B	\$98.72
DS80804FHL	90705	8.74 x 8.74 x 4.06	3.5 lbs.	B	\$109.37
DS100806FHL	90735	10.73 x 8.73 x 6.06	4.5 lbs.	B	\$112.28
DS121006FHL	90765	12.69 x 10.69 x 6.06	6.0 lbs.	B	\$119.76
DS141206FHL	90795	14.72 x 12.72 x 6.06	8.0 lbs.	B	\$155.14
DS141208FHL	90825	14.66 x 12.66 x 8.06	9.5 lbs.	B	\$168.53
DS161408FHL	90855	16.69 x 14.69 x 8.06	11.5 lbs.	B	\$181.14
DS181610FHL	90877	18.63 x 16.63 x 10.06	16.0 lbs.	B	\$223.17
DS201610FHL	90897	20.63 x 16.63 x 10.06	17.5 lbs.	B	\$337.88



**ELECTRICAL AND INSTRUMENT ENCLOSURES
FIBERGLASS REINFORCED POLYESTER & PVC**

DIAMONDSHIELD OPAQUE COVER-HINGED AND LINK LOCK LATCH



PART NUMBER	UPC #	INSIDE H x W x D	ENCLOSURE WEIGHT	AVAIL. CODE	LIST PRICE
DS60604HLL	90633	6.77 x 6.77 x 4.06	2.5 lbs.	A	\$91.08
DS80604HLL	90663	8.77 x 6.77 x 4.06	3.0 lbs.	A	\$92.29
DS80804HLL	90693	8.74 x 8.74 x 4.06	3.5 lbs.	A	\$96.28
DS100806HLL	90723	10.73 x 8.73 x 6.06	4.5 lbs.	A	\$103.02
DS121006HLL	90753	12.69 x 10.69 x 6.06	6.0 lbs.	A	\$114.65
DS141206HLL	90783	14.72 x 12.72 x 6.06	8.0 lbs.	A	\$145.03
DS141208HLL	90813	14.66 x 12.66 x 8.06	9.5 lbs.	A	\$158.69
DS161408HLL	90843	16.69 x 14.69 x 8.06	11.5 lbs.	A	\$169.94
DS181610HLL	90869	18.63 x 16.63 x 10.06	16.0 lbs.	A	\$204.71
DS201610HLL	90889	20.63 x 16.63 x 10.06	17.5 lbs.	A	\$342.06

DIAMONDSHIELD CLEAR COVER AND 4 COVER SCREWS



PART NUMBER	UPC #	INSIDE H x W x D	ENCLOSURE WEIGHT	AVAIL. CODE	LIST PRICE
DSCC60604W	90625	6.77 x 6.77 x 4.06	2.5 lbs.	B	\$82.86
DSCC80604W	90655	8.77 x 6.77 x 4.06	3.0 lbs.	B	\$89.30
DSCC80804W	90685	8.74 x 8.74 x 4.06	3.5 lbs.	B	\$99.27
DSCC100806W	90715	10.73 x 8.73 x 6.06	4.5 lbs.	B	\$109.23
DSCC121006W	90745	12.69 x 10.69 x 6.06	6.0 lbs.	B	\$132.88
DSCC141206W	90775	14.72 x 12.72 x 6.06	8.0 lbs.	B	\$172.94
DSCC141208W	90805	14.66 x 12.66 x 8.06	9.5 lbs.	B	\$188.34
DSCC161408W	90835	16.69 x 14.69 x 8.06	11.5 lbs.	B	\$197.36

DIAMONDSHIELD CLEAR COVER-HINGED AND 2 COVER SCREWS



PART NUMBER	UPC #	INSIDE H x W x D	ENCLOSURE WEIGHT	AVAIL. CODE	LIST PRICE
DSCC60604HW	90631	6.77 x 6.77 x 4.06	2.5 lbs.	B	\$90.62
DSCC80604HW	90661	8.77 x 6.77 x 4.06	3.0 lbs.	B	\$96.00
DSCC80804HW	90691	8.74 x 8.74 x 4.06	3.5 lbs.	B	\$109.63
DSCC100806HW	90721	10.73 x 8.73 x 6.06	4.5 lbs.	B	\$125.65
DSCC121006HW	90751	12.69 x 10.69 x 6.06	6.0 lbs.	B	\$139.20
DSCC141206HW	90781	14.72 x 12.72 x 6.06	8.0 lbs.	B	\$179.92
DSCC141208HW	90811	14.66 x 12.66 x 8.06	9.5 lbs.	B	\$195.93
DSCC161408HW	90841	16.69 x 14.69 x 8.06	11.5 lbs.	B	\$203.12

DIAMONDSHIELD CLEAR COVER-HINGED AND PULL LATCH



PART NUMBER	UPC #	INSIDE H x W x D	ENCLOSURE WEIGHT	AVAIL. CODE	LIST PRICE
DSCC60604HPL	90643	6.77 x 6.77 x 4.06	2.5 lbs.	A	\$98.15
DSCC80604HPL	90673	8.77 x 6.77 x 4.06	3.0 lbs.	A	\$101.84
DSCC80804HPL	90703	8.74 x 8.74 x 4.06	3.5 lbs.	A	\$110.12
DSCC100806HPL	90733	10.73 x 8.73 x 6.06	4.5 lbs.	A	\$124.05
DSCC121006HPL	90763	12.69 x 10.69 x 6.06	6.0 lbs.	A	\$137.04
DSCC141206HPL	90793	14.72 x 12.72 x 6.06	8.0 lbs.	A	\$188.91
DSCC141208HPL	90823	14.66 x 12.66 x 8.06	9.5 lbs.	A	\$219.08
DSCC161408HPL	90853	16.69 x 14.69 x 8.06	11.5 lbs.	A	\$230.07



**ELECTRICAL AND INSTRUMENT ENCLOSURES
FIBERGLASS REINFORCED POLYESTER & PVC**

DIAMONDSHIELD CLEAR COVER-HINGED WITH FIBERGLASS/BAIL WIRE LATCH



PART NUMBER	UPC #	INSIDE H x W x D	ENCLOSURE WEIGHT	AVAIL. CODE	LIST PRICE
DSCC60604FHL	90649	6.77 x 6.77 x 4.06	2.5 lbs.	B	\$105.79
DSCC80604FHL	90679	8.77 x 6.77 x 4.06	3.0 lbs.	B	\$117.95
DSCC80804FHL	90709	8.74 x 8.74 x 4.06	3.5 lbs.	B	\$127.83
DSCC100806FHL	90739	10.73 x 8.73 x 6.06	4.5 lbs.	B	\$138.32
DSCC121006FHL	90769	12.69 x 10.69 x 6.06	6.0 lbs.	B	\$158.70
DSCC141206FHL	90799	14.72 x 12.72 x 6.06	8.0 lbs.	B	\$218.74
DSCC141208FHL	90829	14.66 x 12.66 x 8.06	9.5 lbs.	B	\$225.64
DSCC161408FHL	90859	16.69 x 14.69 x 8.06	11.5 lbs.	B	\$240.19

DIAMONDSHIELD CLEAR COVER-HINGED WITH LINK LOCK LATCH



PART NUMBER	UPC #	INSIDE H x W x D	ENCLOSURE WEIGHT	AVAIL. CODE	LIST PRICE
DSCC60604HLL	90637	6.77 x 6.77 x 4.06	2.5 lbs.	A	\$100.03
DSCC80604HLL	90667	8.77 x 6.77 x 4.06	3.0 lbs.	A	\$103.81
DSCC80804HLL	90697	8.74 x 8.74 x 4.06	3.5 lbs.	A	\$112.10
DSCC100806HLL	90727	10.73 x 8.73 x 6.06	4.5 lbs.	A	\$125.18
DSCC121006HLL	90757	12.69 x 10.69 x 6.06	6.0 lbs.	A	\$139.69
DSCC141206HLL	90787	14.72 x 12.72 x 6.06	8.0 lbs.	A	\$192.53
DSCC141208HLL	90817	14.66 x 12.66 x 8.06	9.5 lbs.	A	\$214.65
DSCC161408HLL	90847	16.69 x 14.69 x 8.06	11.5 lbs.	A	\$234.03

DIAMONDSHIELD VIEWING WINDOW WITH 4 COVER SCREWS



PART NUMBER	UPC #	WINDOW AREA	INSIDE H x W x D	ENCL. WEIGHT	AVAIL. CODE	LIST PRICE
DSW60604W	90623	4.25 x 4.25	6.77 x 6.77 x 4.06	2.5 lbs.	B	\$101.09
DSW80604W	90653	6.25 x 6.25	8.77 x 6.77 x 4.06	3.0 lbs.	B	\$108.95
DSW80804W	90683	6.25 x 6.25	8.74 x 8.74 x 4.06	3.5 lbs.	B	\$121.10
DSW100806W	90713	8.25 x 6.25	10.73 x 8.73 x 6.06	4.5 lbs.	B	\$133.26
DSW121006W	90743	10.25 x 8.25	12.69 x 10.69 x 6.06	6.0 lbs.	B	\$162.12
DSW141206W	90773	12.25 x 10.25	14.72 x 12.72 x 6.06	8.0 lbs.	B	\$211.00
DSW141208W	90803	12.25 x 10.25	14.66 x 12.66 x 8.06	9.5 lbs.	B	\$229.77
DSW161408W	90833	14.25 x 12.25	16.69 x 14.69 x 8.06	11.5 lbs.	B	\$240.78
DSW181610W	90863	14.25 x 14.25	18.63 x 16.63 x 10.06	16.0 lbs.	B	\$300.37
DSW201610W	90883	18.25 x 14.25	20.63 x 16.63 x 10.06	17.5 lbs.	B	\$478.70

DIAMONDSHIELD VIEWING WINDOW-HINGED WITH 2 COVER SCREWS



PART NUMBER	UPC #	WINDOW AREA	INSIDE H x W x D	ENCL. WEIGHT	AVAIL. CODE	LIST PRICE
DSW60604HW	90629	4.25 x 4.25	6.77 x 6.77 x 4.06	2.5 lbs.	B	\$110.55
DSW80604HW	90659	6.25 x 6.25	8.77 x 6.77 x 4.06	3.0 lbs.	B	\$117.11
DSW80804HW	90689	6.25 x 6.25	8.74 x 8.74 x 4.06	3.5 lbs.	B	\$133.74
DSW100806HW	90719	8.25 x 6.25	10.73 x 8.73 x 6.06	4.5 lbs.	B	\$153.29
DSW121006HW	90749	10.25 x 8.25	12.69 x 10.69 x 6.06	6.0 lbs.	B	\$169.83
DSW141206HW	90779	12.25 x 10.25	14.72 x 12.72 x 6.06	8.0 lbs.	B	\$219.51
DSW141208HW	90809	12.25 x 10.25	14.66 x 12.66 x 8.06	9.5 lbs.	B	\$239.04
DSW161408HW	90839	14.25 x 12.25	16.69 x 14.69 x 8.06	11.5 lbs.	B	\$247.82
DSW181610HW	90867	14.25 x 14.25	18.63 x 16.63 x 10.06	16.0 lbs.	B	\$310.98
DSW201610HW	90887	18.25 x 14.25	20.63 x 16.63 x 10.06	17.5 lbs.	B	\$488.74



**ELECTRICAL AND INSTRUMENT ENCLOSURES
FIBERGLASS REINFORCED POLYESTER & PVC**

DIAMONDSHIELD VIEWING WINDOW-HINGED WITH PULL LATCH



PART NUMBER	UPC #	WINDOW AREA	INSIDE H x W x D	ENCL. WEIGHT	AVAIL. CODE	LIST PRICE
DSW60604HPL	90641	4.25 x 4.25	6.77 x 6.77 x 4.06	2.5 lbs.	B	\$119.75
DSW80604HPL	90671	6.25 x 6.25	8.77 x 6.77 x 4.06	3.0 lbs.	B	\$124.25
DSW80804HPL	90701	6.25 x 6.25	8.74 x 8.74 x 4.06	3.5 lbs.	B	\$134.35
DSW100806HPL	90731	8.25 x 6.25	10.73 x 8.73 x 6.06	4.5 lbs.	B	\$151.35
DSW121006HPL	90761	10.25 x 8.25	12.69 x 10.69 x 6.06	6.0 lbs.	B	\$167.19
DSW141206HPL	90791	12.25 x 10.25	14.72 x 12.72 x 6.06	8.0 lbs.	B	\$230.46
DSW141208HPL	90821	12.25 x 10.25	14.66 x 12.66 x 8.06	9.5 lbs.	B	\$267.30
DSW161408HPL	90851	14.25 x 12.25	16.69 x 14.69 x 8.06	11.5 lbs.	B	\$280.68
DSW181610HPL	90875	14.25 x 14.25	18.63 x 16.63 x 10.06	16.0 lbs.	B	\$310.66
DSW201610HPL	90895	18.25 x 14.25	20.63 x 16.63 x 10.06	17.5 lbs.	B	\$473.13

DIAMONDSHIELD VIEWING WINDOW-HINGED WITH FIBERGLASS/BAIL WIRE LATCH



PART NUMBER	UPC #	WINDOW AREA	INSIDE H x W x D	ENCL. WEIGHT	AVAIL. CODE	LIST PRICE
DSW60604FHL	90647	4.25 x 4.25	6.77 x 6.77 x 4.06	2.5 lbs.	B	\$129.06
DSW80604FHL	90677	6.25 x 6.25	8.77 x 6.77 x 4.06	3.0 lbs.	B	\$143.90
DSW80804FHL	90707	6.25 x 6.25	8.74 x 8.74 x 4.06	3.5 lbs.	B	\$155.96
DSW100806FHL	90737	8.25 x 6.25	10.73 x 8.73 x 6.06	4.5 lbs.	B	\$168.75
DSW121006FHL	90767	10.25 x 8.25	12.69 x 10.69 x 6.06	6.0 lbs.	B	\$193.62
DSW141206FHL	90797	12.25 x 10.25	14.72 x 12.72 x 6.06	8.0 lbs.	B	\$266.88
DSW141208FHL	90827	12.25 x 10.25	14.66 x 12.66 x 8.06	9.5 lbs.	B	\$275.28
DSW161408FHL	90857	14.25 x 12.25	16.69 x 14.69 x 8.06	11.5 lbs.	B	\$293.03
DSW181610FHL	90879	14.25 x 14.25	18.63 x 16.63 x 10.06	16.0 lbs.	B	\$359.76
DSW201610FHL	90899	18.25 x 14.25	20.63 x 16.63 x 10.06	17.5 lbs.	B	\$587.97

DIAMONDSHIELD VIEWING WINDOW-HINGED WITH LINK LOCK LATCH



PART NUMBER	UPC #	WINDOW AREA	INSIDE H x W x D	ENCL. WEIGHT	AVAIL. CODE	LIST PRICE
DSW60604HLL	90635	4.25 x 4.25	6.77 x 6.77 x 4.06	2.5 lbs.	B	\$122.04
DSW80604HLL	90665	6.25 x 6.25	8.77 x 6.77 x 4.06	3.0 lbs.	B	\$126.64
DSW80804HLL	90695	6.25 x 6.25	8.74 x 8.74 x 4.06	3.5 lbs.	B	\$136.77
DSW100806HLL	90725	8.25 x 6.25	10.73 x 8.73 x 6.06	4.5 lbs.	B	\$152.73
DSW121006HLL	90755	10.25 x 8.25	12.69 x 10.69 x 6.06	6.0 lbs.	B	\$170.42
DSW141206HLL	90785	12.25 x 10.25	14.72 x 12.72 x 6.06	8.0 lbs.	B	\$234.89
DSW141208HLL	90815	12.25 x 10.25	14.66 x 12.66 x 8.06	9.5 lbs.	B	\$261.88
DSW161408HLL	90845	14.25 x 12.25	16.69 x 14.69 x 8.06	11.5 lbs.	B	\$285.53
DSW181610HLL	90871	14.25 x 14.25	18.63 x 16.63 x 10.06	16.0 lbs.	B	\$316.64
DSW201610HLL	90891	18.25 x 14.25	20.63 x 16.63 x 10.06	17.5 lbs.	B	\$511.00



**ELECTRICAL AND INSTRUMENT ENCLOSURES
FIBERGLASS REINFORCED POLYESTER & PVC**

MOUNTING FOOT KIT



PART NUMBER	UPC #	AVAIL. CODE	LIST PRICE
DSMGFTKIT	90901	A	\$11.81

Includes 4 mounting feet and 4 screws.

COVER SCREW KITS



PART NUMBER	UPC #	AVAIL. CODE	LIST PRICE
DSWKIT	90903	A	\$1.72
DSCCWKIT	90905	A	\$1.46

Includes 4 screws and 4 "O" rings.

LATCH KITS



PART NUMBER	UPC #	AVAIL. CODE	LIST PRICE
DSFLKIT	90907	A	\$14.34
DSHLLKIT	90909	A	\$31.64
DSHPLKIT	90911	A	\$12.12

Includes 2 latches.

STATIONARY PANEL ACCESSORY KIT



PART NUMBER	UPC #	AVAIL. CODE	LIST PRICE
DS4PKA	90913	A	\$32.03
DS6PKA	90915	A	\$33.92
DS8PKA	90917	A	\$37.09
DS10PKA	90919	A	\$38.86

Includes 4 posts, 4 brackets, 4 washers and 8 screws.

SWING PANEL ACCESSORY KIT



PART NUMBER	UPC #	AVAIL. CODE	LIST PRICE
DS4SPKA	90921	A	\$32.07
DS6SPKA	90923	A	\$33.95
DS8SPKA	90925	A	\$37.17
DS10SPKA	90927	A	\$38.94

Includes 4 posts, 2 stationary brackets, 2 adjustable brackets, 2 clips, 4 washers and 10 screws.



**ELECTRICAL AND INSTRUMENT ENCLOSURES
FIBERGLASS REINFORCED POLYESTER & PVC**

CORNER SUPPORT POSTS



PART NUMBER	UPC #	AVAIL. CODE	LIST PRICE
DS4POST	90929	A	\$9.61
DS6POST	90931	A	\$11.47
DS8POST	90933	A	\$14.69
DS10POST	90935	A	\$16.44

Includes 4 posts, 4 washers and 4 screws.

PANEL BRACKET KITS



PART NUMBER	UPC #	AVAIL. CODE	LIST PRICE
DS5SPBKT	90937	A	\$22.50
DSAPBKT	90939	A	\$22.41

Includes 4 brackets and 4 screws.



HINGE KIT



PART NUMBER	UPC #	AVAIL. CODE	LIST PRICE
DS3HINGEKIT	90941	A	\$3.26
DS4HINGEKIT	90943	A	\$3.44
DS5HINGEKIT	90945	A	\$3.52
DS6HINGEKIT	90947	A	\$3.86

Includes 2 hinge pins.

HINGE HOLE PLUGS

PART NUMBER	UPC #	AVAIL. CODE	LIST PRICE
DS3HPLUG	90949	A	\$12.11
DS4HPLUG	90951	A	\$12.50
DS5HPLUG	90953	A	\$12.92
DS6HPLUG	90955	A	\$13.35

Includes 2 hinge hole plugs.



**ELECTRICAL AND INSTRUMENT ENCLOSURES
FIBERGLASS REINFORCED POLYESTER & PVC**

DEADFRONT SWING PANEL AND ACCESSORY KIT

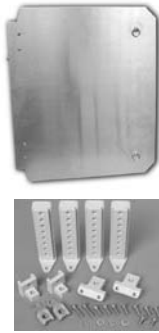

PART NUMBER	UPC #	AVAIL. CODE	LIST PRICE
DS80604SPK	90957	A	\$111.79
DS80804SPK	90959	A	\$112.33
DS100806SPK	90961	A	\$114.63
DS121006SPK	90963	A	\$124.55
DS141206SPK	90965	A	\$130.59
DS141208SPK	90967	A	\$137.44
DS161408SPK	90969	A	\$141.09
DS181610SPK	90971	A	\$154.35
DS201610SPK	90973	A	\$154.88

Includes panel, 4 corner posts, 4 brackets, 2 clips, 4 washers and 10 screws.

VARIABLE HEIGHT SWING PANEL AND ACCESSORY KIT



PART NUMBER	UPC #	AVAIL. CODE	LIST PRICE
DS80604SPKA	90975	A	\$111.79
DS80804SPKA	90977	A	\$112.33
DS100806SPKA	90979	A	\$114.63
DS121006SPKA	90981	A	\$124.55
DS141206SPKA	90983	A	\$130.59
DS141208SPKA	90985	A	\$137.44
DS161408SPKA	90987	A	\$141.09
DS181610SPKA	90989	A	\$154.35
DS201610SPKA	90991	A	\$154.88

Includes panel, 4 posts, 2 stationary brackets, 2 adjustable brackets, 2 clips, 4 washers and 10 screws.

VARIABLE HEIGHT STATIONARY PANEL AND ACCESSORY KIT



PART NUMBER	UPC #	AVAIL. CODE	LIST PRICE
DS60604PKA	90993	A	\$70.82
DS80604PKA	90995	A	\$71.17
DS80804PKA	90997	A	\$71.72
DS100806PKA	90999	A	\$74.11
DS121006PKA	91001	A	\$83.98
DS141206PKA	91003	A	\$87.86
DS141208PKA	91005	A	\$95.61
DS161408PKA	91007	A	\$100.57
DS181610PKA	91009	A	\$113.78
DS201610PKA	91011	A	\$114.31

Includes panel, 4 corner posts, 4 brackets and 4 screws.

VARIABLE HEIGHT BACK PANEL AND ACCESSORY KIT

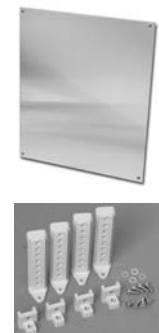

PART NUMBER	UPC #	AVAIL. CODE	LIST PRICE
DS60604BPKA	91013	A	\$37.71
DS80604BPKA	91015	A	\$38.23
DS80804BPKA	91017	A	\$41.14
DS100806BPKA	91019	A	\$45.45
DS121006BPKA	91021	A	\$46.48
DS141206BPKA	91023	A	\$48.70
DS141208BPKA	91025	A	\$52.18
DS161408BPKA	91027	A	\$54.91
DS181610BPKA	91029	A	\$43.97
DS201610BPKA	91031	A	\$61.64

Includes panel, 4 corner posts, 4 brackets and 4 screws.



**ELECTRICAL AND INSTRUMENT ENCLOSURES
FIBERGLASS REINFORCED POLYESTER & PVC**

VARIABLE HEIGHT STATIONARY PANELS



PART NUMBER	UPC #	PANEL SIZE	PANEL WEIGHT	AVAIL. CODE	LIST PRICE
P606STAL	91033	6.56 x 6.56	5 oz.	A	\$35.26
P806STAL	91035	8.56 x 6.56	6 oz.	A	\$35.61
P808STAL	91037	8.56 x 8.56	8 oz.	A	\$36.20
P1008STAL	91039	10.56 x 8.56	10 oz.	A	\$36.55
P1210STAL	91041	12.56 x 10.56	15 oz.	A	\$46.43
P1412STAL	91043	14.56 x 12.56	21 oz.	A	\$45.31
P1614STAL	91045	16.56 x 14.56	28 oz.	A	\$59.64
P1816STAL	91047	18.56 x 16.56	35 oz.	A	\$71.00
P2016STAL	91049	20.56 x 16.56	39 oz.	A	\$71.58

Includes 1 panel.

DEADFRONT SWING PANELS



PART NUMBER	UPC #	PANEL SIZE	PANEL WEIGHT	AVAIL. CODE	LIST PRICE
P806SWAL	91051	8.56 x 6.56	6 oz.	A	\$76.09
P808SWAL	91053	8.56 x 8.56	8 oz.	A	\$76.59
P1008SWAL	91055	10.56 x 8.56	10 oz.	A	\$77.00
P1210SWAL	91057	12.56 x 10.56	15 oz.	A	\$86.91
P1412SWAL	91059	14.56 x 12.56	21 oz.	A	\$78.16
P1614SWAL	91061	16.56 x 14.56	28 oz.	A	\$100.11
P1816SWAL	91063	18.56 x 16.56	35 oz.	A	\$111.52
P2016SWAL	91065	20.56 x 16.56	39 oz.	A	\$112.06

Includes 1 panel.

VARIABLE HEIGHT SWING PANELS



PART NUMBER	UPC #	PANEL SIZE	PANEL WEIGHT	AVAIL. CODE	LIST PRICE
P806ASAL	91067	6.38 x 6.56	5 oz.	A	\$77.00
P808ASAL	91069	6.38 x 8.56	6 oz.	A	\$77.58
P1008ASAL	91071	8.38 x 8.56	18 oz.	A	\$77.94
P1210ASAL	91073	10.38 x 10.56	13 oz.	A	\$79.07
P1412ASAL	91075	12.38 x 12.56	18 oz.	A	\$71.22
P1614ASAL	91077	14.38 x 14.56	24 oz.	A	\$92.28
P1816ASAL	91079	16.38 x 16.56	31 oz.	A	\$112.42
P2016ASAL	91081	18.38 x 16.56	35 oz.	A	\$112.79

Includes 1 panel.

COVER PANEL WITH MOUNTING HARDWARE



PART NUMBER	UPC #	PANEL SIZE	PANEL WEIGHT	AVAIL. CODE	LIST PRICE
CP606AL	91083	5.64 x 5.64	4 oz.	A	\$37.64
CP806AL	91085	7.68 x 5.64	5 oz.	A	\$37.77
CP808AL	91087	7.68 x 7.68	7 oz.	A	\$39.35
CP1008AL	91089	9.71 x 7.71	9 oz.	A	\$40.11
CP1210AL	91091	11.74 x 9.74	13 oz.	A	\$50.35
CP1412AL	91093	13.78 x 11.78	19 oz.	A	\$54.23
CP1614AL	91095	15.81 x 13.81	25 oz.	A	\$64.51
CP1816AL	91097	17.94 x 15.94	33 oz.	A	\$76.86
CP2016AL	91099	19.76 x 15.76	36 oz.	A	\$77.62

Includes panel, 4 brass inserts and 4 screws.



**ELECTRICAL AND INSTRUMENT ENCLOSURES
FIBERGLASS REINFORCED POLYESTER & PVC**

DIAMOND SERIES ALUMINUM BACK PANELS



PART NUMBER	UPC #	PANEL SIZE	PANEL WEIGHT	AVAIL. CODE	LIST PRICE
BP66AL	21520	4.88 x 4.88	3 oz.	A	\$6.55
BP86AL	21530	6.88 x 4.88	4 oz.	A	\$7.91
BP88AL	91103	6.88 x 6.88	5 oz.	A	\$11.02
BP108AL	21540	8.88 x 6.88	8 oz.	A	\$12.00
BP1210AL	21550	10.88 x 8.88	12 oz.	A	\$14.46
BP1412AL	21560	12.88 x 10.88	18 oz.	A	\$17.44
BP1614AL	21570	14.88 x 12.88	24 oz.	A	\$22.70
BP1816AL	21580	16.88 x 14.88	40 oz.	A	\$29.37
BPJ2016AL	21585	18.88 x 14.88	46 oz.	A	\$37.14

DIAMOND SERIES CARBON STEEL BACK PANELS



PART NUMBER	UPC #	PANEL SIZE	PANEL WEIGHT	AVAIL. CODE	LIST PRICE
BP66CS	90544	4.88 x 4.88	8 oz.	A	\$6.55
BP86CS	90546	6.88 x 4.88	12 oz.	A	\$7.91
BP88CS	91101	6.88 x 6.88	12 oz.	A	\$11.02
BP108CS	90548	8.88 x 6.88	21 oz.	A	\$12.00
BP1210CS	90549	10.88 x 8.88	34 oz.	A	\$14.46
BP1412CS	90551	12.88 x 10.88	19 oz.	A	\$17.44
BP1614CS	90552	14.88 x 12.88	66 oz.	A	\$22.70
BP1816CS	90553	16.88 x 14.88	87 oz.	A	\$29.37
BPJ2016CS	90554	18.88 x 14.88	97 oz.	A	\$37.14

DIAMOND SERIES FIBERGLASS BACK PANELS



PART NUMBER	UPC #	PANEL SIZE	PANEL WEIGHT	AVAIL. CODE	LIST PRICE
BP66FG	21820	4.88 x 4.88	3 oz.	A	\$5.85
BP86FG	21830	6.88 x 4.88	4 oz.	A	\$7.43
BP88FG	91105	6.88 x 6.88	5 oz.	A	\$10.39
BP108FG	21840	8.88 x 6.88	8 oz.	A	\$11.00
BP1210FG	21850	10.88 x 8.88	14 oz.	A	\$14.35
BP1412FG	21860	12.88 x 10.88	16 oz.	A	\$19.76
BP1614FG	21870	14.88 x 12.88	13 oz.	A	\$24.70
BP1816FG	21880	16.88 x 14.88	32 oz.	A	\$30.64
BPJ2016FG	21885	18.88 x 14.88	36 oz.	A	\$37.73

DIAMOND SERIES STAINLESS STEEL BACK PANELS



PART NUMBER	UPC #	PANEL SIZE	PANEL WEIGHT	AVAIL. CODE	LIST PRICE
BP66SS	21620	4.88 x 4.88	8 oz.	A	\$10.94
BP86SS	21630	6.88 x 4.88	12 oz.	A	\$14.16
BP88SS	91107	6.88 x 6.88	12 oz.	A	\$17.44
BP108SS	21640	8.88 x 6.88	19 oz.	A	\$23.22
BP1210SS	21650	10.88 x 8.88	30 oz.	A	\$35.29
BP1412SS	21660	12.88 x 10.88	45 oz.	A	\$51.84
BP1614SS	21670	14.88 x 12.88	60 oz.	A	\$62.59
BP1816SS	21680	16.88 x 14.88	96 oz.	A	\$72.09
BPJ2016SS	21685	18.88 x 14.88	94 oz.	A	\$84.92



**ELECTRICAL AND INSTRUMENT ENCLOSURES
FIBERGLASS REINFORCED POLYESTER & PVC**

DIAMONDSHIELD COVER ONLY - OPAQUE COVERS

PART NUMBER	UPC #	AVAIL. CODE	LIST PRICE
DS606CVR	91110	A	\$35.57
DS806CVR	91113	A	\$36.03
DS808CVR	91116	A	\$37.60
DS1008CVR	91119	A	\$40.23
DS1210CVR	91122	A	\$44.77
DS1412CVR	91125	A	\$56.63
DS1614CVR	91128	A	\$65.93
DS1816CVR	91131	A	\$79.95
DS2016CVR	91134	A	\$126.69

Includes gasketed cover only. No hardware included.

DIAMONDSHIELD COVER ONLY - CLEAR COVERS

PART NUMBER	UPC #	AVAIL. CODE	LIST PRICE
DSCC606CVR	91164	B	\$49.07
DSCC806CVR	91167	B	\$50.93
DSCC808CVR	91170	B	\$55.06
DSCC1008CVR	91173	B	\$62.03
DSCC1210CVR	91176	B	\$68.52
DSCC1412CVR	91179	B	\$94.45
DSCC1614CVR	91182	B	\$115.03

Includes gasketed cover only. No hardware included.

DIAMONDSHIELD COVER ONLY - VIEWING WINDOW COVERS

PART NUMBER	UPC #	AVAIL. CODE	LIST PRICE
DSW606CVR	91137	B	\$71.85
DSW806CVR	91140	B	\$74.55
DSW808CVR	91143	B	\$80.61
DSW1008CVR	91146	B	\$90.81
DSW1210CVR	91149	B	\$100.31
DSW1412CVR	91152	B	\$138.28
DSW1614CVR	91155	B	\$168.41
DSW1816CVR	91158	B	\$186.39
DSW2016CVR	91161	B	\$283.87

Includes gasketed cover only. No hardware included.



**ELECTRICAL AND INSTRUMENT ENCLOSURES
FIBERGLASS REINFORCED POLYESTER & PVC**

CLASSIC SERIES ENCLOSURES



See page 43 for back panel.

PART NUMBER	UPC #	INSIDE H x W x D	PANEL* NUMBER	ENCL. WEIGHT	AVAIL. CODE	LIST PRICE
CL707W	00920	6.65 x 6.65 x 4.84	BP66	3 lbs.	C	\$105.30
CL907W	00945	8.59 x 6.59 x 4.84	BP86	4 lbs.	B	\$112.39
CL1109W	00990	10.59 x 8.59 x 5.84	BP108	5 lbs.	B	\$119.30
CL1311W	00800	12.59 x 10.59 x 6.34	BP1210	7 lbs.	B	\$130.43
CL1513W	01040	14.55 x 12.55 x 6.84	BP1412	9 lbs.	C	\$152.82
CL707HW	00925	6.65 x 6.65 x 4.84	BP66	3 lbs.	A	\$111.84
CL907HW	00950	8.59 x 6.59 x 4.84	BP86	4 lbs.	A	\$119.06
CL1109HW	00995	10.59 x 8.59 x 5.84	BP108	5 lbs.	A	\$126.12
CL1311HW	00805	12.59 x 10.59 x 6.34	BP1210	7 lbs.	A	\$140.07
CL1513HW	01045	14.55 x 12.55 x 6.84	BP1412	9 lbs.	A	\$162.32
CL707HL	00930	6.65 x 6.65 x 4.84	BP66	3 lbs.	A	\$159.62
CL907HL	00955	8.59 x 6.59 x 4.84	BP86	4 lbs.	A	\$166.70
CL1109HL	01000	10.59 x 8.59 x 5.84	BP108	5 lbs.	A	\$173.74
CL1311HL	00875	12.59 x 10.59 x 6.34	BP1210	7 lbs.	A	\$184.56
CL1513HL	01050	14.55 x 12.55 x 6.84	BP1412	9 lbs.	A	\$202.41
CL707HLL	00935	6.65 x 6.65 x 4.84	BP66	3 lbs.	A	\$134.33
CL907HLL	00960	8.59 x 6.59 x 4.84	BP86	4 lbs.	A	\$141.64
CL1109HLL	01005	10.59 x 8.59 x 5.84	BP108	5 lbs.	A	\$148.48
CL1311HLL	00815	12.59 x 10.59 x 6.34	BP1210	7 lbs.	A	\$160.64
CL1513HLL	01055	14.55 x 12.55 x 6.84	BP1412	9 lbs.	A	\$195.69
CL707HPL	00940	6.65 x 6.65 x 4.84	BP66	3 lbs.	A	\$130.79
CL907HPL	00965	8.59 x 6.59 x 4.84	BP86	4 lbs.	A	\$138.08
CL1109HPL	01010	10.59 x 8.59 x 5.84	BP108	5 lbs.	A	\$145.08
CL1311HPL	00820	12.59 x 10.59 x 6.34	BP1210	7 lbs.	A	\$156.85
CL1513HPL	01060	14.55 x 12.55 x 6.84	BP1412	9 lbs.	A	\$192.35

Available in hinged short side, contact factory for price.
*Back Panel sold separately.

CLASSIC WINDOW SERIES ENCLOSURES



See page 43 for back panel.

PART NUMBER	UPC #	WINDOW AREA	INSIDE H x W x D	PANEL* NUMBER	ENCL. WT.	AVAIL. CODE	LIST PRICE
CLW707W	00845	5.06 x 5.06	6.65 x 6.65 x 4.84	BP66	3 lbs.	C	\$159.80
CLW907W	01085	7.06 x 5.06	8.59 x 6.59 x 4.84	BP86	4 lbs.	C	\$177.43
CLW1109W	01125	9.06 x 7.06	10.59 x 8.59 x 5.84	BP108	5 lbs.	C	\$202.68
CLW1311W	00865	11.06 x 9.06	12.59 x 10.59 x 6.34	BP1210	7 lbs.	C	\$230.49
CLW1513W	01105	13.06 x 11.06	14.55 x 12.55 x 6.84	BP1412	9 lbs.	C	\$295.65
CLW707HW	00850	5.06 x 5.06	6.65 x 6.65 x 4.84	BP66	3 lbs.	A	\$166.60
CLW907HW	01090	7.06 x 5.06	8.59 x 6.59 x 4.84	BP86	4 lbs.	A	\$184.56
CLW1109HW	01130	9.06 x 7.06	10.59 x 8.59 x 5.84	BP108	5 lbs.	A	\$214.80
CLW1311HW	00870	11.06 x 9.06	12.59 x 10.59 x 6.34	BP1210	7 lbs.	A	\$237.96
CLW1513HW	01110	13.06 x 11.06	14.55 x 12.55 x 6.84	BP1412	9 lbs.	A	\$307.56
CLW1109HL	01135	9.06 x 7.06	10.59 x 8.59 x 5.84	BP108	5 lbs.	C	\$271.03
CLW1311HL	00875	11.06 x 9.06	12.59 x 10.59 x 6.34	BP1210	7 lbs.	C	\$316.15
CLW1513HL	01115	13.06 x 11.06	14.55 x 12.55 x 6.84	BP1412	9 lbs.	C	\$343.40
CLW707HLL	10274	5.06 x 5.06	6.65 x 6.65 x 4.84	BP66	3 lbs.	B	\$198.93

continued on next page

SUFFIX	DESCRIPTION	NEMA DESIGNATION
W	4 cover screws, no hinge	NEMA 4X
HW	Hinged, 2 cover screws	NEMA 4X
HL	Hinged, through-door latch	NEMA 4X
HLL	Hinged, link-lock latch	NEMA 4X
HPL	Hinged, luggage padlock latch	NEMA 4X
HSW	Hinged, short side, screw cover	NEMA 4X
HSL	Hinged, short side, through-door latch	NEMA 4X
HSLL	Hinged, short side, link-lock latch	NEMA 4X
HSPL	Hinged, short side, luggage padlock latch	NEMA 4X

All units hinged short side are non-factory stocked items.



**ELECTRICAL AND INSTRUMENT ENCLOSURES
FIBERGLASS REINFORCED POLYESTER & PVC**

CLASSIC WINDOW SERIES ENCLOSURES *continued*

PART NUMBER	UPC #	WINDOW AREA	INSIDE H x W x D	PANEL* NUMBER	ENCL. WT.	AVAIL. CODE	LIST PRICE
CLW907HLL	10276	7.06 x 5.06	8.59 x 6.59 x 4.84	BP86	4 lbs.	B	\$217.06
CLW1109HLL	10278	9.06 x 7.06	10.59 x 8.59 x 5.84	BP108	5 lbs.	B	\$235.11
CLW1311HLL	10280	11.06 x 9.06	12.59 x 10.59 x 6.34	BP1210	7 lbs.	B	\$280.28
CLW1513HLL	10282	13.06 x 11.06	14.55 x 12.55 x 6.84	BP1412	9 lbs.	B	\$329.11
CLW707HPL	00860	5.06 x 5.06	6.65 x 6.65 x 4.84	BP66	3 lbs.	B	\$191.51
CLW907HPL	01100	7.06 x 5.06	8.59 x 6.59 x 4.84	BP86	4 lbs.	A	\$209.66
CLW1109HPL	01140	9.06 x 7.06	10.59 x 8.59 x 5.84	BP108	5 lbs.	A	\$225.96
CLW1311HPL	00880	11.06 x 9.06	12.59 x 10.59 x 6.34	BP1210	7 lbs.	B	\$276.62
CLW1513HPL	01120	13.06 x 11.06	14.55 x 12.55 x 6.84	BP1412	9 lbs.	A	\$322.92

Available in hinged short side, contact factory for price. *Back Panel sold separately.

FIELD INSTALLABLE MOUNTING FOOT KIT CL-SERIES AND CLW-SERIES

PART NUMBER	UPC #	AVAIL. CODE	LIST PRICE
CLMTGFTKIT	71005	A	\$20.19

SMALL JUNCTION ENCLOSURES CF-SERIES



PART NUMBER	UPC #	INSIDE H x W x D	ENCLOSURE WEIGHT	AVAIL. CODE	LIST PRICE
CF332	20410	3.13 x 3.03 x 2.70	1 lbs.	A	\$35.31
CF532	20430	5.38 x 3.03 x 2.87	1 lbs.	A	\$36.66
CF644	20014	6.00 x 3.19 x 3.63	2 lbs.	A	\$38.31
CF832	20450	7.82 x 3.03 x 2.87	2 lbs.	A	\$39.77
CF844	20016	8.26 x 3.19 x 3.63	2 lbs.	A	\$41.20
CF932	20470	8.75 x 3.03 x 2.87	2 lbs.	A	\$44.23
CF1144	20018	10.51 x 3.19 x 3.63	2 lbs.	A	\$47.19
CF1432	20530	13.19 x 3.03 x 2.87	2 lbs.	A	\$50.21
CF1732	20550	16.75 x 3.03 x 2.87	3 lbs.	A	\$72.74

*Field Installable Mounting Foot Kits Available. See Page 13.

SMALL JUNCTION ENCLOSURES CF-SERIES WITH FACTORY INSTALLED MOUNTING FEET

PART NUMBER	UPC #	INSIDE H x W x D	ENCLOSURE WEIGHT	AVAIL. CODE	LIST PRICE
CF332MTG	20003	3.13 x 3.03 x 2.70	1 lbs.	B	\$67.11
CF532MTG	20006	5.38 x 3.03 x 2.87	1 lbs.	B	\$68.48
CF644MTG	20008	6.00 x 3.19 x 3.63	2 lbs.	B	\$70.12
CF832MTG	20010	7.82 x 3.03 x 2.87	2 lbs.	B	\$71.61
CF844MTG	20012	8.26 x 3.19 x 3.63	2 lbs.	B	\$73.04
CF932MTG	20015	8.75 x 3.03 x 2.87	2 lbs.	B	\$76.08
CF1144MTG	20017	10.51 x 3.19 x 3.63	2 lbs.	B	\$79.05
CF1432MTG	20019	13.19 x 3.03 x 2.87	2 lbs.	B	\$82.09
CF1732MTG	20020	16.75 x 3.03 x 2.87	3 lbs.	B	\$104.74

SUFFIX	DESCRIPTION	NEMA DESIGNATION
W	4 cover screws, no hinge	NEMA 4X
HW	Hinged, 2 cover screws	NEMA 4X
HL	Hinged, through-door latch	NEMA 4X
HLL	Hinged, link-lock latch	NEMA 4X
HPL	Hinged, luggage padlock latch	NEMA 4X
HSW	Hinged, short side, screw cover	NEMA 4X
HSL	Hinged, short side, through-door latch	NEMA 4X
HSLL	Hinged, short side, link-lock latch	NEMA 4X
HSPL	Hinged, short side, luggage padlock latch	NEMA 4X

All units hinged short side are non-factory stocked items.



**ELECTRICAL AND INSTRUMENT ENCLOSURES
FIBERGLASS REINFORCED POLYESTER & PVC**

SMALL JUNCTION ENCLOSURES F-SERIES

See pages 43 & 44 for back panel.	PART NUMBER	UPC #	INSIDE H x W x D	ENCLOSURE WEIGHT	AVAIL. CODE	LIST PRICE
	F763*	20490	6.90 x 5.90 x 2.88	3 lbs.	A	\$49.87
F963*	20510	9.15 x 5.90 x 2.88	3 lbs.	A	\$57.36	

*Field Installable Mounting Foot Kits Available. See Page 14.

SMALL JUNCTION ENCLOSURES F-SERIES WITH FACTORY INSTALLED MOUNTING FEET

PART NUMBER	UPC #	INSIDE H x W x D	ENCLOSURE WEIGHT	AVAIL. CODE	LIST PRICE
F763MTG	20401	6.90 x 5.90 x 2.88	3 lbs.	B	\$81.90
F963MTG	20403	9.15 x 5.90 x 2.88	3 lbs.	B	\$89.43

IN-LINE PUSHBUTTON ENCLOSURES



PART NUMBER	UPC #	INSIDE H x W x D	NUMBER HOLES	ENCLOSURE WEIGHT	AVAIL. CODE	LIST PRICE
CF1PB	20000	6.00 x 3.19 x 3.63	1	2 lbs.	A	\$41.22
CF2PB	20002	6.00 x 3.19 x 3.63	2	2 lbs.	A	\$42.29
CF3PB	20005	8.26 x 3.19 x 3.63	3	2 lbs.	A	\$46.04
CF4PB	20007	10.51 x 3.19 x 3.63	4	2 lbs.	A	\$47.22
CF5PB	20080	13.19 x 3.03 x 2.87	5	2 lbs.	A	\$54.24
CF6PB	20090	16.75 x 3.03 x 2.87	6	3 lbs.	A	\$62.94
CF7PB	20100	16.75 x 3.03 x 2.87	7	3 lbs.	A	\$72.64
CF1PB-22	20021	6.00 x 3.19 x 3.63	1	2 lbs.	A	\$41.22
CF2PB-22	20022	6.00 x 3.19 x 3.63	2	2 lbs.	A	\$42.29
CF3PB-22	20023	8.26 x 3.19 x 3.63	3	2 lbs.	A	\$46.04
CF4PB-22	20024	10.51 x 3.19 x 3.63	4	2 lbs.	A	\$47.22
CF5PB-22	20025	13.19 x 3.03 x 2.87	5	2 lbs.	A	\$54.22
CF6PB-22	20026	16.75 x 3.03 x 2.87	6	2 lbs.	A	\$62.94
CF7PB-22	20027	16.75 x 3.03 x 2.87	7	2 lbs.	A	\$69.85

PB-22 designed for 22mm devices.
*Field Installable Mounting Foot Kits Available. See Page 14.

IN-LINE PUSHBUTTON ENCLOSURES WITH FACTORY INSTALLED MOUNTING FEET

PART NUMBER	UPC #	INSIDE H x W x D	NUMBER HOLES	ENCLOSURE WEIGHT	AVAIL. CODE	LIST PRICE
CF1PBMTG	20120	6.00 x 3.19 x 3.63	1	2 lbs.	B	\$71.12
CF2PBMTG	20125	6.00 x 3.19 x 3.63	2	2 lbs.	B	\$72.16
CF3PBMTG	20128	8.26 x 3.19 x 3.63	3	2 lbs.	B	\$75.75
CF4PBMTG	20135	10.51 x 3.19 x 3.63	4	2 lbs.	B	\$76.88
CF5PBMTG	20138	13.19 x 3.03 x 2.87	5	2 lbs.	B	\$83.64
CF6PBMTG	20140	16.75 x 3.03 x 2.87	6	3 lbs.	B	\$92.01
CF7PBMTG	20145	16.75 x 3.03 x 2.87	7	3 lbs.	B	\$101.33
CF1PB-22MTG	20148	6.00 x 3.19 x 3.63	1	2 lbs.	B	\$71.12
CF2PB-22MTG	20155	6.00 x 3.19 x 3.63	2	2 lbs.	B	\$72.16
CF3PB-22MTG	20160	8.26 x 3.19 x 3.63	3	2 lbs.	B	\$75.75
CF4PB-22MTG	20165	10.51 x 3.19 x 3.63	4	2 lbs.	B	\$76.88
CF5PB-22MTG	20175	13.19 x 3.03 x 2.87	5	2 lbs.	B	\$83.61
CF6PB-22MTG	20185	16.75 x 3.03 x 2.87	6	2 lbs.	B	\$92.01
CF7PB-22MTG	20195	16.75 x 3.03 x 2.87	7	2 lbs.	B	\$98.65



**ELECTRICAL AND INSTRUMENT ENCLOSURES
FIBERGLASS REINFORCED POLYESTER & PVC**

FIELD INSTALLABLE MOUNTING FOOT KIT CF-SERIES AND F-SERIES

PART NUMBER	UPC #	AVAIL. CODE	LIST PRICE
CFMTGFTKIT	20205	A	\$20.44

MULTI-HOLE PUSHBUTTON ENCLOSURES

PART NUMBER	UPC #	INSIDE H x W x D	NUMBER HOLES	ENCLOSURE WEIGHT	AVAIL. CODE	LIST PRICE
F4PBW	20075	5.72 x 5.72 x 4.45	4	2.75 lbs.	A	\$58.66
F6PBW	20095	7.73 x 5.74 x 4.45	6	3.5 lbs.	A	\$65.02
F9PBW	20110	9.73 x 7.73 x 3.98	9	5 lbs.	C	\$82.44
F12PBW	20130	9.73 x 7.73 x 3.98	12	5 lbs.	C	\$96.45
F16PBW	20150	11.79 x 9.80 x 4.94	16	6.5 lbs.	C	\$131.17
F20PBW	20170	11.79 x 9.80 x 4.94	20	6.5 lbs.	C	\$135.39
F25PBW	20190	13.53 x 11.55 x 5.94	25	8.5 lbs.	C	\$159.69

JUNCTION ENCLOSURES J-SERIES



See pages 43 & 44 for back panel.

PART NUMBER	UPC #	INSIDE H x W x D	ENCLOSURE WEIGHT	AVAIL. CODE	LIST PRICE
J604W	21030	5.84 x 3.85 x 4.45	2.5 lbs.	A	\$53.32
J606W	21060	5.72 x 5.72 x 4.45	2.75 lbs.	A	\$57.52
J806W	21090	7.73 x 5.74 x 4.45	3.5 lbs.	A	\$60.71
J808W	34200	7.73 x 7.73 x 4.64	1.71 lbs	A	\$62.36
J1008W	21120	9.73 x 7.73 x 3.98	5 lbs.	A	\$64.24
J1008WA	21127	9.73 x 7.73 x 3.98	5 lbs.	A	\$75.86
J1210W	21180	11.79 x 9.80 x 4.94	6.5 lbs.	A	\$86.07
J1212W	34270	11.70 x 11.70 x 6.36	3.20 lbs	A	\$94.68
J1407W	21187	11.79 x 9.80 x 4.94	6.25 lbs.	A	\$107.91
J1412W	21210	13.53 x 11.55 x 5.94	8.5 lbs.	A	\$100.85
J1614W	21240	15.63 x 13.60 x 5.94	11.5 lbs.	A	\$118.27
J1816W	21270	17.69 x 15.69 x 8.45	19.25 lbs.	A	\$156.05
J2016W	21275	19.72 x 15.72 x 8.45	21 lbs.	A	\$272.96
J604HW	21013	5.84 x 3.85 x 4.45	2.5 lbs.	A	\$56.80
J606HW	21063	5.72 x 5.72 x 4.45	2.75 lbs.	A	\$65.10
J806HW	21073	7.73 x 5.74 x 4.45	3.5 lbs.	A	\$67.26
J808HW	34210	7.73 x 7.73 x 4.64	1.71 lbs	A	\$74.04
J1008HW	21103	9.73 x 7.73 x 3.98	5 lbs.	A	\$78.88
J1008HWA	21126	9.73 x 7.73 x 3.98	5 lbs.	A	\$81.57
J1210HW	21165	11.79 x 9.80 x 4.94	6.5 lbs.	A	\$92.43
J1212HW	34280	11.70 x 11.70 x 6.36	3.20 lbs	A	\$100.92
J1407HW	21184	11.79 x 9.80 x 4.94	6.25 lbs.	A	\$108.70
J1412HW	21195	13.53 x 11.55 x 5.94	8.5 lbs.	A	\$107.12
J1614HW	21223	15.63 x 13.60 x 5.94	11.5 lbs.	A	\$123.06

continued on next page

SUFFIX	DESCRIPTION	NEMA DESIGNATION
FHLL	Fiberglass hinge and stainless steel link lock latch	NEMA 12
HPL	Stainless steel hinge with stainless steel padlocking type latch	NEMA 3, 12, 4X
HLL	Stainless steel hinge with stainless steel link lock latch	NEMA 3, 12, 4X
FHW	Fiberglass hinge watertight	NEMA 4X
HW	Watertight with stainless steel piano hinge	NEMA 4X
W	Watertight lift off cover	NEMA 4X
FHPL	Fiberglass hinge with stainless steel padlocking type latch	NEMA 12
J1008 ENCLOSURES ONLY		
FHALL	Fiberglass hinge crowned cover with stainless steel link lock latch	NEMA 12
FHWA	Fiberglass hinge watertight with screwheld crowned cover	NEMA 4X
FHAPL	Fiberglass hinge, stainless steel padlocking latch, crowned cover	NEMA 4X
HWA	Stainless steel hinge watertight with crowned cover	NEMA 4X
WA	Watertight, crowned cover	NEMA 4X
HALL	Stainless steel hinge crowned cover with stainless steel link lock latch	NEMA 3, 12, 4X

Notation on NEMA designations: Any enclosure meeting NEMA 4X will also meet NEMA 3 and NEMA 12. Any enclosure meeting NEMA 3 will also meet NEMA 12. NEMA 12 designations are NEMA 12 only. For exact enclosure data, consult current enclosure catalog.



**ELECTRICAL AND INSTRUMENT ENCLOSURES
FIBERGLASS REINFORCED POLYESTER & PVC**

JUNCTION ENCLOSURES J-SERIES *continued*

See pages 43 & 44
for back panel.

PART NUMBER	UPC #	INSIDE H x W x D	ENCLOSURE WEIGHT	AVAIL. CODE	LIST PRICE
J1816HW	21253	17.69 x 15.69 x 8.45	19.25 lbs.	A	\$163.05
J2016HW	21255	19.72 x 15.72 x 8.45	21 lbs.	A	\$281.36
J806FHW	00500	7.73 x 5.74 x 4.45	3.5 lbs.	A	\$73.17
J808FHW	34220	7.73 x 7.73 x 4.64	1.71 lbs	A	\$80.53
J1008FHW	00505	9.73 x 7.73 x 3.98	5 lbs.	A	\$85.80
J1008FHWA	34072	9.73 x 7.73 x 3.98	5 lbs.	C	\$88.75
J1210FHW	00515	11.79 x 9.80 x 4.94	6.5 lbs.	A	\$100.57
J1212FHW	34290	11.70 x 11.70 x 6.36	3.20 lbs	A	\$109.78
J1407FHW	21185	11.79 x 9.80 x 4.94	6.25 lbs.	C	\$118.27
J1412FHW	00520	13.53 x 11.55 x 5.94	8.5 lbs.	A	\$116.51
J1614FHW	00525	15.63 x 13.60 x 5.94	11.5 lbs.	A	\$133.89
J1816FHW	21260	17.69 x 15.69 x 8.45	19.25 lbs.	B	\$177.38
J2016FHW	21265	19.72 x 15.72 x 8.45	21 lbs.	A	\$305.64
J806FHLL	90479	7.73 x 5.74 x 4.45	3.5 lbs.	B	\$91.28
J808FHLL	34230	7.73 x 7.73 x 4.64	1.71 lbs	B	\$96.67
J1008FHLL	90480	9.73 x 7.73 x 3.98	5 lbs.	B	\$101.13
J1008FHALL	90481	9.73 x 7.73 x 3.98	5 lbs.	C	\$103.81
J1210FHLL	90482	11.79 x 9.80 x 4.94	6.5 lbs.	B	\$110.74
J1212FHLL	34300	11.70 x 11.70 x 6.36	3.20 lbs	B	\$130.65
J1407FHLL	90483	11.79 x 9.80 x 4.94	6.25 lbs.	C	\$126.10
J1412FHLL	90484	13.53 x 11.55 x 5.94	8.5 lbs.	B	\$143.46
J1614FHLL	90485	15.63 x 13.60 x 5.94	11.5 lbs.	B	\$157.28
J1816FHLL	90486	17.69 x 15.69 x 8.45	19.25 lbs.	B	\$206.35
J2016FHLL	90487	19.72 x 15.72 x 8.45	21 lbs.	A	\$312.42
J806FHPL	90511	7.73 x 5.74 x 4.45	3.5 lbs.	C	\$91.28
J808FHPL	34240	7.73 x 7.73 x 4.64	1.71 lbs	C	\$96.67
J1008FHPL	90512	9.73 x 7.73 x 3.98	5 lbs.	C	\$101.13
J1008FHAPL	90513	9.73 x 7.73 x 3.98	5 lbs.	C	\$103.81
J1210FHPL	90514	11.79 x 9.80 x 4.94	6.5 lbs.	C	\$110.74
J1212FHPL	34310	11.70 x 11.70 x 6.36	3.20 lbs	C	\$130.65
J1407FHPL	90515	11.79 x 9.80 x 4.94	6.25 lbs.	C	\$126.10
J1412FHPL	90516	13.53 x 11.55 x 5.94	8.5 lbs.	C	\$143.46
J1614FHPL	90517	15.63 x 13.60 x 5.94	11.5 lbs.	C	\$157.28
J1816FHPL	90518	17.69 x 15.69 x 8.45	19.25 lbs.	C	\$206.35
J2016FHPL	90519	19.72 x 15.72 x 8.45	21 lbs.	C	\$312.42
J604HLL	10900	5.84 x 3.85 x 4.45	2.5 lbs.	A	\$81.16
J606HLL	10905	5.72 x 5.72 x 4.45	2.75 lbs.	A	\$84.22
J806HLL	10910	7.73 x 5.74 x 4.45	3.5 lbs.	A	\$85.33
J808HLL	34250	7.73 x 7.73 x 4.64	1.71 lbs	A	\$89.23
J1008HLL	10925	9.73 x 7.73 x 3.98	5 lbs.	A	\$92.76
J1008HALL	21124	9.73 x 7.73 x 3.98	5 lbs.	A	\$95.25
J1210HLL	10920	11.79 x 9.80 x 4.94	6.5 lbs.	A	\$106.01
J1212HLL	34320	11.70 x 11.70 x 6.36	3.20 lbs	A	\$122.98
J1407HLL	21181	11.79 x 9.80 x 4.94	6.25 lbs.	A	\$141.46
J1412HLL	10930	13.53 x 11.55 x 5.94	8.5 lbs.	A	\$134.10
J1614HLL	10935	15.63 x 13.60 x 5.94	11.5 lbs.	A	\$145.64
J1816HLL	10940	17.69 x 15.69 x 8.45	19.25 lbs.	A	\$189.29
J2016HLL	10945	19.72 x 15.72 x 8.45	21 lbs.	A	\$316.29
J604HPL	10850	5.84 x 3.85 x 4.45	2.5 lbs.	A	\$79.25
J606HPL	10855	5.72 x 5.72 x 4.45	2.75 lbs.	A	\$82.24
J806HPL	10860	7.73 x 5.74 x 4.45	3.5 lbs.	A	\$83.30
J808HPL	34260	7.73 x 7.73 x 4.64	1.71 lbs	A	\$87.08
J1008HPL	10865	9.73 x 7.73 x 3.98	5 lbs.	A	\$90.56
J1008HAPL	21125	9.73 x 7.73 x 3.98	5 lbs.	A	\$93.00
J1210HPL	10875	11.79 x 9.80 x 4.94	6.5 lbs.	A	\$103.50
J1212HPL	34330	11.70 x 11.70 x 6.36	3.20 lbs	A	\$120.07
J1407HPL	21182	11.79 x 9.80 x 4.94	6.25 lbs.	A	\$138.10
J1412HPL	10880	13.53 x 11.55 x 5.94	8.5 lbs.	A	\$130.91
J1614HPL	10885	15.63 x 13.60 x 5.94	11.5 lbs.	A	\$142.18
J1816HPL	10890	17.69 x 15.69 x 8.45	19.25 lbs.	A	\$184.81
J2016HPL	10895	19.72 x 15.72 x 8.45	21 lbs.	A	\$292.84

Fiberglass hinge not available in J 604 and J 606 Series.



**ELECTRICAL AND INSTRUMENT ENCLOSURES
FIBERGLASS REINFORCED POLYESTER & PVC**

J-SERIES COLORGUARD

RED					
PART NUMBER	UPC #	INSIDE H x W x D	ENCLOSURE WEIGHT	AVAIL. CODE	LIST PRICE
RD-J604HW	90405	5.84 x 3.85 x 4.45	2.5 lbs.	A	\$60.49
RD-J606HW	90465	5.72 x 5.72 x 4.45	2.75 lbs.	A	\$69.35
RD-J806HW	90411	7.73 x 5.74 x 4.45	3.5 lbs.	A	\$71.64
RD-J1008HW	90417	9.73 x 7.73 x 3.98	5 lbs.	A	\$84.02
RD-J1210HW	90423	9.73 x 7.73 x 3.98	5 lbs.	A	\$98.45
RD-J1412HW	90429	11.79 x 9.80 x 4.94	6.5 lbs.	A	\$114.09
RD-J1614HW	90435	11.79 x 9.80 x 4.94	6.25 lbs.	A	\$131.08
RD-J1816HW	90441	13.53 x 11.55 x 5.94	8.5 lbs.	A	\$173.66
RD-J2016HW	90447	15.63 x 13.60 x 5.94	11.5 lbs.	A	\$299.68
RD-J604HPL	90404	17.69 x 15.69 x 8.45	19.25 lbs.	A	\$83.61
RD-J606HPL	90464	19.72 x 15.72 x 8.45	21 lbs.	A	\$86.77
RD-J806HPL	90410	7.73 x 5.74 x 4.45	3.5 lbs.	A	\$87.89
RD-J1008HPL	90416	9.73 x 7.73 x 3.98	5 lbs.	A	\$95.56
RD-J1210HPL	90422	11.79 x 9.80 x 4.94	6.5 lbs.	A	\$109.20
RD-J1412HPL	90428	13.53 x 11.55 x 5.94	8.5 lbs.	A	\$138.13
RD-J1614HPL	90434	15.63 x 13.60 x 5.94	11.5 lbs.	A	\$150.02
RD-J1816HPL	90440	17.69 x 15.69 x 8.45	19.25 lbs.	A	\$194.99
RD-J2016HPL	90446	19.72 x 15.72 x 8.45	21 lbs.	A	\$308.99

YELLOW					
PART NUMBER	UPC #	INSIDE H x W x D	ENCLOSURE WEIGHT	AVAIL. CODE	LIST PRICE
YW-J604HW	90403	5.84 x 3.85 x 4.45	2.5 lbs.	A	\$60.49
YW-J606HW	90463	5.72 x 5.72 x 4.45	2.75 lbs.	A	\$69.35
YW-J806HW	90409	7.73 x 5.74 x 4.45	3.5 lbs.	A	\$71.64
YW-J1008HW	90415	9.73 x 7.73 x 3.98	5 lbs.	A	\$84.02
YW-J1210HW	90421	11.79 x 9.80 x 4.94	6.5 lbs.	A	\$98.45
YW-J1412HW	90427	13.53 x 11.55 x 5.94	8.5 lbs.	A	\$114.09
YW-J1614HW	90433	15.63 x 13.60 x 5.94	11.5 lbs.	A	\$131.08
YW-J1816HW	90439	17.69 x 15.69 x 8.45	19.25 lbs.	A	\$173.66
YW-J2016HW	90445	19.72 x 15.72 x 8.45	21 lbs.	A	\$299.68
YW-J604HPL	90402	5.84 x 3.85 x 4.45	2.5 lbs.	A	\$83.61
YW-J606HPL	90462	5.72 x 5.72 x 4.45	2.75 lbs.	A	\$86.77
YW-J806HPL	90408	7.73 x 5.74 x 4.45	3.5 lbs.	A	\$87.89
YW-J1008HPL	90414	9.73 x 7.73 x 3.98	5 lbs.	A	\$95.56
YW-J1210HPL	90420	11.79 x 9.80 x 4.94	6.5 lbs.	A	\$109.20
YW-J1412HPL	90426	13.53 x 11.55 x 5.94	8.5 lbs.	A	\$138.13
YW-J1614HPL	90432	15.63 x 13.60 x 5.94	11.5 lbs.	A	\$150.02
YW-J1816HPL	90438	17.69 x 15.69 x 8.45	19.25 lbs.	A	\$194.99
YW-J2016HPL	90444	19.72 x 15.72 x 8.45	21 lbs.	A	\$308.99

continued on next page

SUFFIX	DESCRIPTION	NEMA DESIGNATION
FHLL	Fiberglass hinge and stainless steel link lock latch	NEMA 12
HPL	Stainless steel hinge with stainless steel padlocking type latch	NEMA 3, 12, 4X
HLL	Stainless steel hinge with stainless steel link lock latch	NEMA 3, 12, 4X
FHW	Fiberglass hinge watertight	NEMA 4X
HW	Watertight with stainless steel piano hinge	NEMA 4X
W	Watertight lift off cover	NEMA 4X
FHPL	Fiberglass hinge with stainless steel padlocking type latch	NEMA 12
J1008 ENCLOSURES ONLY		
FHAL	Fiberglass hinge crowned cover with stainless steel link lock latch	NEMA 12
FHWA	Fiberglass hinge watertight with screwheld crowned cover	NEMA 4X
FHAPL	Fiberglass hinge, stainless steel padlocking latch, crowned cover	NEMA 4X
HWA	Stainless steel hinge watertight with crowned cover	NEMA 4X
WA	Watertight, crowned cover	NEMA 4X
HALL	Stainless steel hinge crowned cover with stainless steel link lock latch	NEMA 3, 12, 4X

Notation on NEMA designations: Any enclosure meeting NEMA 4X will also meet NEMA 3 and NEMA 12. Any enclosure meeting NEMA 3 will also meet NEMA 12. NEMA 12 designations are NEMA 12 only. For exact enclosure data, consult current enclosure catalog.



**ELECTRICAL AND INSTRUMENT ENCLOSURES
FIBERGLASS REINFORCED POLYESTER & PVC**

J-SERIES COLORGUARD *continued*

WHITE					
PART NUMBER	UPC #	INSIDE H x W x D	ENCLOSURE WEIGHT	AVAIL. CODE	LIST PRICE
WH-J604HW	90403	5.84 x 3.85 x 4.45	2.5 lbs.	A	\$60.49
WH-J606HW	90461	5.72 x 5.72 x 4.45	2.75 lbs.	A	\$69.35
WH-J806HW	90409	7.73 x 5.74 x 4.45	3.5 lbs.	A	\$71.64
WH-J1008HW	90415	9.73 x 7.73 x 3.98	5 lbs.	A	\$84.02
WH-J1210HW	90421	11.79 x 9.80 x 4.94	6.5 lbs.	A	\$98.45
WH-J1412HW	90427	13.53 x 11.55 x 5.94	8.5 lbs.	A	\$114.09
WH-J1614HW	90431	15.63 x 13.60 x 5.94	11.5 lbs.	A	\$131.08
WH-J1816HW	90437	17.69 x 15.69 x 8.45	19.25 lbs.	A	\$173.66
WH-J2016HW	90443	19.72 x 15.72 x 8.45	21 lbs.	A	\$299.68
WH-J604HPL	90400	5.84 x 3.85 x 4.45	2.5 lbs.	A	\$83.61
WH-J606HPL	90460	5.72 x 5.72 x 4.45	2.75 lbs.	A	\$86.77
WH-J806HPL	90406	7.73 x 5.74 x 4.45	3.5 lbs.	A	\$87.89
WH-J1008HPL	90412	9.73 x 7.73 x 3.98	5 lbs.	A	\$95.56
WH-J1210HPL	90418	11.79 x 9.80 x 4.94	6.5 lbs.	A	\$109.20
WH-J1412HPL	90424	13.53 x 11.55 x 5.94	8.5 lbs.	A	\$138.13
WH-J1614HPL	90430	15.63 x 13.60 x 5.94	11.5 lbs.	A	\$150.02
WH-J1816HPL	90436	17.69 x 15.69 x 8.45	19.25 lbs.	A	\$194.99
WH-J2016HPL	90442	19.72 x 15.72 x 8.45	21 lbs.	A	\$308.99

TELECONTROL



PART NUMBER	UPC #	INSIDE H x W x D	ENCLOSURE WEIGHT	AVAIL. CODE	LIST PRICE
J1407TC	90466	14.00 x 7.00 x 6.56	6.25 lbs.	A	\$185.49

SUFFIX	DESCRIPTION	NEMA DESIGNATION
FHLL	Fiberglass hinge and stainless steel link lock latch	NEMA 12
HPL	Stainless steel hinge with stainless steel padlocking type latch	NEMA 3, 12, 4X
HLL	Stainless steel hinge with stainless steel link lock latch	NEMA 3, 12, 4X
FHW	Fiberglass hinge watertight	NEMA 4X
HW	Watertight with stainless steel piano hinge	NEMA 4X
W	Watertight lift off cover	NEMA 4X
FHPL	Fiberglass hinge with stainless steel padlocking type latch	NEMA 12
J1008 ENCLOSURES ONLY		
FHAL	Fiberglass hinge crowned cover with stainless steel link lock latch	NEMA 12
FHWA	Fiberglass hinge watertight with screwheld crowned cover	NEMA 4X
FHAPL	Fiberglass hinge, stainless steel padlocking latch, crowned cover	NEMA 4X
HWA	Stainless steel hinge watertight with crowned cover	NEMA 4X
WA	Watertight, crowned cover	NEMA 4X
HALL	Stainless steel hinge crowned cover with stainless steel link lock latch	NEMA 3, 12, 4X

Notation on NEMA designations: Any enclosure meeting NEMA 4X will also meet NEMA 3 and NEMA 12. Any enclosure meeting NEMA 3 will also meet NEMA 12. NEMA 12 designations are NEMA 12 only. For exact enclosure data, consult current enclosure catalog.



**ELECTRICAL AND INSTRUMENT ENCLOSURES
FIBERGLASS REINFORCED POLYESTER & PVC**

JCC Series Clear Cover



PART NUMBER	UPC #	INSIDE H x W x D	ENCLOSURE WEIGHT	AVAIL. CODE	LIST PRICE
JCC808W	34760	7.73 x 7.73 x 4.82	1.67 lbs	B	\$94.61
JCC808HW	34770	7.73 x 7.73 x 4.82	1.67 lbs	B	\$105.21
JCC808FHW	34780	7.73 x 7.73 x 4.82	1.67 lbs	B	\$109.47
JCC808FHLL	34790	7.73 x 7.73 x 4.82	1.67 lbs	B	\$116.13
JCC808FHPL	34800	7.73 x 7.73 x 4.82	1.67 lbs	B	\$116.13
JCC808HLL	34810	7.73 x 7.73 x 4.82	1.67 lbs	A	\$106.06
JCC808HPL	34820	7.73 x 7.73 x 4.82	1.67 lbs	A	\$104.05
JCC1212W	34830	11.7 x 11.7 x 5.98	3.17 lbs	B	\$146.40
JCC1212HW	34840	11.7 x 11.7 x 5.98	3.17 lbs	B	\$152.62
JCC1212FHW	34850	11.7 x 11.7 x 5.98	3.17 lbs	B	\$164.35
JCC1212FHLL	34860	11.7 x 11.7 x 5.98	3.17 lbs	B	\$182.15
JCC1212FHPL	34870	11.7 x 11.7 x 5.98	3.17 lbs	B	\$182.15
JCC1212HLL	34880	11.7 x 11.7 x 5.98	3.17 lbs	A	\$160.31
JCC1212HPL	34890	11.7 x 11.7 x 5.98	3.17 lbs	A	\$157.29

JUNCTION ENCLOSURES J-SERIES WITH WINDOW



See pages 43 & 44
for back panel.

PART NUMBER	UPC #	WINDOW AREA	INSIDE H x W x D	ENCL. WEIGHT	AVAIL. CODE	LIST PRICE
JW604W	34163	4.25 x 2.25	5.84 x 3.85 x 4.45	2.5 lbs.	C	\$82.43
JW606W	34167	4.25 x 4.25	5.72 x 5.72 x 4.45	2.75 lbs.	C	\$95.73
JW806W	34175	6.25 x 4.25	7.73 x 5.74 x 4.45	3.5 lbs.	C	\$103.18
JW808W	34340	6.25 x 6.25	7.73 x 7.73 x 4.53	1.71 lbs	C	\$115.77
JW1008W	34071	8.25 x 6.25	9.73 x 7.73 x 3.98	5 lbs.	C	\$124.41
JW1008WA	34073	8.25 x 6.25	9.73 x 7.73 x 4.83	5 lbs.	C	\$135.05
JW1210W	10751	10.25 x 8.25	11.79 x 9.80 x 4.94	6.5 lbs.	C	\$151.35
JW1212W	34410	10.25 x 10.25	11.7 x 11.7 x 5.98	3.20 lbs	C	\$179.14
JW1407W	34091	12.75 x 5.75	14.00 x 7.00 x 6.56	6.25 lbs.	C	\$164.70
JW1412W	10220	12.25 x 10.25	13.53 x 11.55 x 5.94	8.5 lbs.	C	\$196.98
JW1614W	10224	14.25 x 12.25	15.63 x 13.60 x 5.94	11.5 lbs.	C	\$224.79
JW1816W	10741	16.25 x 14.25	17.69 x 15.69 x 8.45	19.25 lbs.	C	\$280.42
JW2016W	10745	18.25 x 14.25	19.72 x 15.72 x 8.45	21 lbs.	C	\$446.89
JW604HW	34162	4.25 x 2.25	5.84 x 3.85 x 4.45	2.5 lbs.	C	\$86.39
JW606HW	34166	4.25 x 4.25	5.72 x 5.72 x 4.45	2.75 lbs.	C	\$104.69
JW806HW	34174	6.25 x 4.25	7.73 x 5.74 x 4.45	3.5 lbs.	C	\$110.90
JW808HW	34350	6.25 x 6.25	7.73 x 7.73 x 4.53	1.71 lbs	C	\$128.75
JW1008HW	34069	8.25 x 6.25	9.73 x 7.73 x 3.98	5 lbs.	C	\$140.42
JW1008HWA	34070	8.25 x 6.25	9.73 x 7.73 x 4.83	5 lbs.	C	\$143.11
JW1210HW	10749	10.25 x 8.25	11.79 x 9.80 x 4.94	6.5 lbs.	C	\$158.55
JW1212HW	34420	10.25 x 10.25	11.7 x 11.7 x 5.98	3.20 lbs	C	\$186.75
JW1407HW	34089	12.75 x 5.75	14.00 x 7.00 x 6.56	6.25 lbs.	C	\$168.30
JW1412HW	34109	12.25 x 10.25	13.53 x 11.55 x 5.94	8.5 lbs.	C	\$204.92
JW1614HW	34129	14.25 x 12.25	15.63 x 13.60 x 5.94	11.5 lbs.	C	\$231.36
JW1816HW	10739	16.25 x 14.25	17.69 x 15.69 x 8.45	19.25 lbs.	C	\$290.32
JW2016HW	10735	18.25 x 14.25	19.72 x 15.72 x 8.45	21 lbs.	C	\$456.28
JW806FHW	34171	6.25 x 4.25	7.73 x 5.74 x 4.45	3.5 lbs.	C	\$105.91
JW808FHW	34360	6.25 x 6.25	7.73 x 7.73 x 4.53	1.71 lbs	C	\$133.95
JW1008FHW	34063	8.25 x 6.25	9.73 x 7.73 x 3.98	5 lbs.	C	\$151.21
JW1008FHWA	34072	8.25 x 6.25	9.73 x 7.73 x 4.83	5 lbs.	C	\$152.67

continued on next page



**ELECTRICAL AND INSTRUMENT ENCLOSURES
FIBERGLASS REINFORCED POLYESTER & PVC**

JUNCTION ENCLOSURES J-SERIES WITH WINDOW *continued*

See pages 43 & 44 for back panel.	PART	UPC #	WINDOW AREA	INSIDE H x W x D	ENCL. WEIGHT	AVAIL. CODE	LIST PRICE
	NUMBER						
	JW1210FHW	10743	10.25 x 8.25	11.79 x 9.80 x 4.94	6.5 lbs.	C	\$170.74
	JW1212FHW	34430	10.25 x 10.25	11.7 x 11.7 x 5.98	3.20 lbs	C	\$201.11
	JW1407FHW	34083	12.75 x 5.75	14.00 x 7.00 x 6.56	6.25 lbs.	C	\$181.25
	JW1412FHW	34103	12.25 x 10.25	13.53 x 11.55 x 5.94	8.5 lbs.	C	\$220.68
	JW1614FHW	34123	14.25 x 12.25	15.63 x 13.60 x 5.94	11.5 lbs.	C	\$249.15
	JW1816FHW	10733	16.25 x 14.25	17.69 x 15.69 x 8.45	19.25 lbs.	C	\$312.63
	JW2016FHW	10731	18.25 x 14.25	19.72 x 15.72 x 8.45	21 lbs.	C	\$495.64
	JW806FHLL	90488	6.25 x 4.25	7.73 x 5.74 x 4.45	3.5 lbs.	C	\$120.84
	JW808FHLL	34370	6.25 x 6.25	7.73 x 7.73 x 4.53	1.71 lbs	C	\$142.10
	JW1008FHLL	90489	8.25 x 6.25	9.73 x 7.73 x 3.98	5 lbs.	C	\$155.84
	JW1008FHALL	90490	8.25 x 6.25	9.73 x 7.73 x 4.83	5 lbs.	C	\$157.54
	JW1210FHLL	90491	10.25 x 8.25	11.79 x 9.80 x 4.94	6.5 lbs.	C	\$180.76
	JW1212FHLL	34440	10.25 x 10.25	11.7 x 11.7 x 5.98	3.20 lbs	C	\$222.89
	JW1407FHLL	90492	12.75 x 5.75	14.00 x 7.00 x 6.56	6.25 lbs.	C	\$217.41
	JW1412FHLL	90493	12.25 x 10.25	13.53 x 11.55 x 5.94	8.5 lbs.	C	\$249.15
	JW1614FHLL	90494	14.25 x 12.25	15.63 x 13.60 x 5.94	11.5 lbs.	C	\$273.57
	JW1816FHLL	90495	16.25 x 14.25	17.69 x 15.69 x 8.45	19.25 lbs.	C	\$335.87
	JW2016FHLL	90496	18.25 x 14.25	19.72 x 15.72 x 8.45	21 lbs.	C	\$548.92
	JW806FHPL	90520	6.25 x 4.25	7.73 x 5.74 x 4.45	3.5 lbs.	C	\$120.84
	JW808FHPL	34380	6.25 x 6.25	7.73 x 7.73 x 4.53	1.71 lbs	C	\$142.10
	JW1008FHPL	90521	8.25 x 6.25	9.73 x 7.73 x 3.98	5 lbs.	C	\$155.84
	JW1008FHAPL	90522	8.25 x 6.25	9.73 x 7.73 x 4.83	5 lbs.	C	\$157.54
	JW1210FHPL	90523	10.25 x 8.25	11.79 x 9.80 x 4.94	6.5 lbs.	C	\$180.76
	JW1212FHPL	34450	10.25 x 10.25	11.7 x 11.7 x 5.98	3.20 lbs	C	\$222.89
	JW1407FHPL	90524	12.75 x 5.75	14.00 x 7.00 x 6.56	6.25 lbs.	C	\$217.41
	JW1412FHPL	90525	12.25 x 10.25	13.53 x 11.55 x 5.94	8.5 lbs.	C	\$249.15
	JW1614FHPL	90526	14.25 x 12.25	15.63 x 13.60 x 5.94	11.5 lbs.	C	\$273.57
	JW1816FHPL	90527	16.25 x 14.25	17.69 x 15.69 x 8.45	19.25 lbs.	C	\$335.87
	JW2016FHPL	90528	18.25 x 14.25	19.72 x 15.72 x 8.45	20.25 lbs.	C	\$548.92
	JW604HLL	34160	4.25 x 2.25	5.84 x 3.85 x 4.45	2.5 lbs.	A	\$104.67
	JW606HLL	34164	4.25 x 4.25	5.72 x 5.72 x 4.45	2.75 lbs.	A	\$115.57
	JW806HLL	34172	6.25 x 4.25	7.73 x 5.74 x 4.45	3.5 lbs.	A	\$119.93
	JW808HLL	34390	6.25 x 6.25	7.73 x 7.73 x 4.53	1.71 lbs	A	\$129.78
	JW1008HLL	34067	8.25 x 6.25	9.73 x 7.73 x 3.98	5 lbs.	A	\$137.17
	JW1008HALL	34065	8.25 x 6.25	9.73 x 7.73 x 4.83	5 lbs.	B	\$141.28
	JW1210HLL	10740	10.25 x 8.25	11.79 x 9.80 x 4.94	6.5 lbs.	B	\$159.10
	JW1212HLL	34460	10.25 x 10.25	11.7 x 11.7 x 5.98	3.20 lbs	B	\$196.17
	JW1407HLL	34087	12.75 x 5.75	14.00 x 7.00 x 6.56	6.25 lbs.	B	\$191.34
	JW1412HLL	34107	12.25 x 10.25	13.53 x 11.55 x 5.94	8.5 lbs.	B	\$219.28
	JW1614HLL	34127	14.25 x 12.25	15.63 x 13.60 x 5.94	11.5 lbs.	B	\$240.77
	JW1816HLL	10737	16.25 x 14.25	17.69 x 15.69 x 8.45	19.25 lbs.	B	\$295.62
	JW2016HLL	10755	18.25 x 14.25	19.72 x 15.72 x 8.45	21 lbs.	B	\$477.06
	JW604HPL	34161	4.25 x 2.25	5.84 x 3.85 x 4.45	2.5 lbs.	C	\$102.70
	JW606HPL	34165	4.25 x 4.25	5.72 x 5.72 x 4.45	2.75 lbs.	A	\$113.39
	JW806HPL	34173	6.25 x 4.25	7.73 x 5.74 x 4.45	3.5 lbs.	A	\$117.67
	JW808HPL	34400	6.25 x 6.25	7.73 x 7.73 x 4.53	1.71 lbs	A	\$127.33
	JW1008HPL	34068	8.25 x 6.25	9.73 x 7.73 x 3.98	5 lbs.	A	\$134.58
	JW1008HAPL	34066	8.25 x 6.25	9.73 x 7.73 x 4.83	5 lbs.	B	\$141.28
	JW1210HPL	10748	10.25 x 8.25	11.79 x 9.80 x 4.94	6.5 lbs.	A	\$156.09
	JW1212HPL	34470	10.25 x 10.25	11.7 x 11.7 x 5.98	3.20 lbs	A	\$192.47
	JW1407HPL	34088	12.75 x 5.75	14.00 x 7.00 x 6.56	6.25 lbs.	C	\$187.74
	JW1412HPL	34100	12.25 x 10.25	13.53 x 11.55 x 5.94	8.5 lbs.	A	\$215.16
	JW1614HPL	34128	14.25 x 12.25	15.63 x 13.60 x 5.94	11.5 lbs.	A	\$236.24
	JW1816HPL	10738	16.25 x 14.25	17.69 x 15.69 x 8.45	19.25 lbs.	C	\$290.03
	JW 2016HPL	10765	18.25 x 14.25	19.72 x 15.72 x 8.45	21 lbs.	C	\$468.51

Fiberglass hinge not available in JW 604 and JW 606 Series.



**ELECTRICAL AND INSTRUMENT ENCLOSURES
FIBERGLASS REINFORCED POLYESTER & PVC**

JUNCTION ENCLOSURES RJ-SERIES



See pages 43 & 44
for back panel.

PART NUMBER	UPC #	INSIDE H x W x D	ENCLOSURE WEIGHT	AVAIL. CODE	LIST PRICE
RJ604W	33683	5.84 x 3.85 x 5.95	2.5 lbs.	A	\$59.34
RJ606W	33691	5.72 x 5.72 x 5.95	2.75 lbs.	A	\$63.59
RJ806W	33603	7.73 x 5.74 x 5.95	3.5 lbs.	A	\$71.38
RJ808W	34480	7.73 x 7.73 x 6.01	1.84 lbs	A	\$76.08
RJ1008W	33620	9.73 x 7.73 x 6.36	5 lbs.	A	\$79.84
RJ1210W	33607	11.79 x 9.80 x 6.32	6.5 lbs.	A	\$98.16
RJ1212W	34550	11.7 x 11.7 x 7.48	3.4 lbs	A	\$102.84
RJ1412W	33640	13.53 x 11.55 x 7.45	8.5 lbs.	A	\$107.00
RJ1614W	33619	15.63 x 13.60 x 7.45	11.5 lbs.	A	\$126.75
RJ1816W	33653	17.69 x 15.69 x 10.31	19.25 lbs.	A	\$165.02
RJ2016W	33651	19.72 x 15.72 x 10.33	21 lbs.	A	\$300.05
RJ604HW	00575	5.84 x 3.85 x 5.95	2.5 lbs.	A	\$63.73
RJ606HW	00580	5.72 x 5.72 x 5.95	2.75 lbs.	A	\$71.34
RJ806HW	33602	7.73 x 5.74 x 5.95	3.5 lbs.	A	\$75.08
RJ808HW	34490	7.73 x 7.73 x 6.01	1.84 lbs	A	\$83.35
RJ1008HW	33625	9.73 x 7.73 x 6.36	5 lbs.	A	\$89.15
RJ1210HW	33606	11.79 x 9.80 x 6.32	6.5 lbs.	A	\$102.80
RJ1212HW	34560	11.7 x 11.7 x 7.48	3.4 lbs	A	\$109.24
RJ1412HW	33645	13.53 x 11.55 x 7.45	8.5 lbs.	A	\$114.46
RJ1614HW	33655	15.63 x 13.60 x 7.45	11.5 lbs.	A	\$134.25
RJ1816HW	00585	17.69 x 15.69 x 10.31	19.25 lbs.	A	\$174.46
RJ2016HW	00588	19.72 x 15.72 x 10.33	21 lbs.	A	\$309.62
RJ806FHW	33660	7.73 x 5.74 x 5.95	3.5 lbs.	C	\$82.82
RJ808FHW	34500	7.73 x 7.73 x 6.01	1.84 lbs	A	\$91.35
RJ1008FHW	00590	9.73 x 7.73 x 6.36	5 lbs.	A	\$97.41
RJ1210FHW	00595	11.79 x 9.80 x 6.32	6.5 lbs.	A	\$112.31
RJ1212FHW	34570	11.7 x 11.7 x 7.48	3.4 lbs	A	\$119.34
RJ1412FHW	00600	13.53 x 11.55 x 7.45	8.5 lbs.	C	\$125.04
RJ1614FHW	00605	15.63 x 13.60 x 7.45	11.5 lbs.	B	\$146.68
RJ1816FHW	00610	17.69 x 15.69 x 10.31	19.25 lbs.	B	\$190.61
RJ2016FHW	00616	19.72 x 15.72 x 10.33	21 lbs.	B	\$339.78
RJ806FHLL	90497	7.73 x 5.74 x 5.95	3.5 lbs.	C	\$99.91
RJ808FHLL	34510	7.73 x 7.73 x 6.01	1.84 lbs	C	\$104.22
RJ1008FHLL	90498	9.73 x 7.73 x 6.36	5 lbs.	C	\$108.20
RJ1210FHLL	90499	11.79 x 9.80 x 6.32	6.5 lbs.	C	\$125.00
RJ1212FHLL	34580	11.7 x 11.7 x 7.48	3.4 lbs	C	\$143.37
RJ1412FHLL	90500	13.53 x 11.55 x 7.45	8.5 lbs.	C	\$155.55
RJ1614FHLL	90501	15.63 x 13.60 x 7.45	11.5 lbs.	C	\$164.83
RJ1816FHLL	90502	17.69 x 15.69 x 10.31	19.25 lbs.	C	\$214.23
RJ2016FHLL	90503	19.72 x 15.72 x 10.33	21 lbs.	C	\$372.94

Fiberglass hinge not available in RJ 604 and RJ 606 Series.

continued on next page

SUFFIX	DESCRIPTION	NEMA DESIGNATION
FHLL	Fiberglass hinge and stainless steel link lock latch	NEMA 12
HPL	Stainless steel hinge with stainless steel padlocking type latch	NEMA 3, 12, 4X
HLL	Stainless steel hinge with stainless steel link lock latch	NEMA 3, 12, 4X
FHW	Fiberglass hinge watertight	NEMA 4X
HW	Watertight with stainless steel piano hinge	NEMA 4X
W	Watertight lift off cover	NEMA 4X
FHPL	Fiberglass hinge with stainless steel padlocking type latch	NEMA 12
J1008 ENCLOSURES ONLY		
FHAL	Fiberglass hinge crowned cover with stainless steel link lock latch	NEMA 12
FHWA	Fiberglass hinge watertight with screwheld crowned cover	NEMA 4X
FHAPL	Fiberglass hinge, stainless steel padlocking latch, crowned cover	NEMA 4X
HWA	Stainless steel hinge watertight with crowned cover	NEMA 4X
WA	Watertight, crowned cover	NEMA 4X
HALL	Stainless steel hinge crowned cover with stainless steel link lock latch	NEMA 3, 12, 4X

Notation on NEMA designations: Any enclosure meeting NEMA 4X will also meet NEMA 3 and NEMA 12. Any enclosure meeting NEMA 3 will also meet NEMA 12. NEMA 12 designations are NEMA 12 only. For exact enclosure data, consult current enclosure catalog.



**ELECTRICAL AND INSTRUMENT ENCLOSURES
FIBERGLASS REINFORCED POLYESTER & PVC**

JUNCTION ENCLOSURES RJ-SERIES *continued*



See pages 43 & 44
for back panel.

PART NUMBER	UPC #	INSIDE H x W x D	ENCLOSURE WEIGHT	AVAIL. CODE	LIST PRICE
RJ806FHPL	00700	7.73 x 5.74 x 5.95	3.5 lbs.	C	\$99.91
RJ808FHPL	34520	7.73 x 7.73 x 6.01	1.84 lbs	C	\$104.22
RJ1008FHPL	00710	9.73 x 7.73 x 6.36	5 lbs.	C	\$108.20
RJ1210FHPL	00720	11.79 x 9.80 x 6.32	6.5 lbs.	C	\$125.00
RJ1212FHPL	34590	11.7 x 11.7 x 7.48	3.4 lbs	C	\$143.37
RJ1412FHPL	00730	13.53 x 11.55 x 7.45	8.5 lbs.	C	\$155.55
RJ1614FHPL	00740	15.63 x 13.60 x 7.45	11.5 lbs.	C	\$164.83
RJ1816FHPL	00780	17.69 x 15.69 x 10.31	19.25 lbs.	C	\$214.23
RJ2016FHPL	90535	19.72 x 15.72 x 10.33	21 lbs.	C	\$372.94
RJ604HLL	00615	5.84 x 3.85 x 5.95	2.5 lbs.	A	\$89.54
RJ606HLL	33685	5.72 x 5.72 x 5.95	2.75 lbs.	A	\$92.91
RJ806HLL	33694	7.73 x 5.74 x 5.95	3.5 lbs.	A	\$94.09
RJ808HLL	34530	7.73 x 7.73 x 6.01	1.84 lbs		\$98.14
RJ1008HLL	33630	9.73 x 7.73 x 6.36	5 lbs.	A	\$101.89
RJ1210HLL	33675	11.79 x 9.80 x 6.32	6.5 lbs.	A	\$117.70
RJ1212HLL	34600	11.7 x 11.7 x 7.48	3.4 lbs	A	\$135.00
RJ1412HLL	33670	13.53 x 11.55 x 7.45	8.5 lbs.	A	\$146.48
RJ1614HLL	33680	15.63 x 13.60 x 7.45	11.5 lbs.	A	\$155.21
RJ1816HLL	33650	17.69 x 15.69 x 10.31	19.25 lbs.	A	\$201.73
RJ2016HLL	33658	19.72 x 15.72 x 10.33	21 lbs.	A	\$347.98
RJ604HPL	33684	5.84 x 3.85 x 5.95	2.5 lbs.	A	\$87.00
RJ606HPL	33690	5.72 x 5.72 x 5.95	2.75 lbs.	A	\$90.29
RJ806HPL	33695	7.73 x 5.74 x 5.95	3.5 lbs.	A	\$91.44
RJ808HPL	34540	7.73 x 7.73 x 6.01	1.84 lbs	A	\$95.37
RJ1008HPL	33700	9.73 x 7.73 x 6.36	5 lbs.	A	\$99.01
RJ1210HPL	33610	11.79 x 9.80 x 6.32	6.5 lbs.	A	\$114.37
RJ1212HPL	34610	11.7 x 11.7 x 7.48	3.4 lbs	A	\$131.18
RJ1412HPL	33665	13.53 x 11.55 x 7.45	8.5 lbs.	A	\$142.34
RJ1614HPL	33618	15.63 x 13.60 x 7.45	11.5 lbs.	A	\$150.82
RJ1816HPL	33652	17.69 x 15.69 x 10.31	19.25 lbs.	A	\$196.01
RJ2016HPL	33668	19.72 x 15.72 x 10.33	21 lbs.	A	\$322.22

Fiberglass hinge not available in RJ 604 and RJ 606 Series.

SUFFIX	DESCRIPTION	NEMA DESIGNATION
FHLL	Fiberglass hinge and stainless steel link lock latch	NEMA 12
HPL	Stainless steel hinge with stainless steel padlocking type latch	NEMA 3, 12, 4X
HLL	Stainless steel hinge with stainless steel link lock latch	NEMA 3, 12, 4X
FHW	Fiberglass hinge watertight	NEMA 4X
HW	Watertight with stainless steel piano hinge	NEMA 4X
W	Watertight lift off cover	NEMA 4X
FHPL	Fiberglass hinge with stainless steel padlocking type latch	NEMA 12
J1008 ENCLOSURES ONLY		
FHAL	Fiberglass hinge crowned cover with stainless steel link lock latch	NEMA 12
FHWA	Fiberglass hinge watertight with screwheld crowned cover	NEMA 4X
FHAPL	Fiberglass hinge, stainless steel padlocking latch, crowned cover	NEMA 4X
HWA	Stainless steel hinge watertight with crowned cover	NEMA 4X
WA	Watertight, crowned cover	NEMA 4X
HALL	Stainless steel hinge crowned cover with stainless steel link lock latch	NEMA 3, 12, 4X

Notation on NEMA designations: Any enclosure meeting NEMA 4X will also meet NEMA 3 and NEMA 12. Any enclosure meeting NEMA 3 will also meet NEMA 12. NEMA 12 designations are NEMA 12 only. For exact enclosure data, consult current enclosure catalog.



**ELECTRICAL AND INSTRUMENT ENCLOSURES
FIBERGLASS REINFORCED POLYESTER & PVC**

JUNCTION ENCLOSURES RJ-SERIES WITH WINDOW



See pages 43 & 44
for back panel.

PART NUMBER	UPC #	WINDOW AREA	INSIDE H x W x D	ENCL. WEIGHT	AVAIL. CODE	LIST PRICE
RJW604W	37011	4.25 x 2.25	5.84 x 3.85 x 5.95	2.5 lbs.	C	\$89.59
RJW606W	37031	4.25 x 4.25	5.72 x 5.72 x 5.95	2.75 lbs.	C	\$104.04
RJW806W	37051	6.25 x 4.25	7.73 x 5.74 x 5.95	3.5 lbs.	C	\$112.13
RJW808W	34620	6.25 x 6.25	7.73 x 7.73 x 5.89	1.84 lbs	C	\$125.83
RJW1008W	37071	8.25 x 6.25	9.73 x 7.73 x 6.36	5 lbs.	C	\$135.23
RJW1210W	37091	10.25 x 8.25	11.79 x 9.80 x 6.32	6.5 lbs.	C	\$164.51
RJW1212W	34690	10.25 x 10.25	11.70 x 11.70 x 7.36	3.34 lbs.	C	\$194.71
RJW1412W	37111	12.25 x 10.25	13.53 x 11.55 x 7.45	8.5 lbs.	C	\$214.12
RJW1614W	37131	14.25 x 12.25	15.63 x 13.60 x 7.45	11.5 lbs.	C	\$244.35
RJW1816W	37151	16.25 x 14.25	17.69 x 15.69 x 10.31	19.25 lbs.	C	\$304.84
RJW2016W	37155	18.25 x 14.25	19.72 x 15.72 x 10.21	21 lbs.	C	\$486.32
RJW604HW	37009	4.25 x 2.25	5.84 x 3.85 x 5.95	2.5 lbs.	C	\$93.91
RJW606HW	37029	4.25 x 4.25	5.72 x 5.72 x 5.95	2.75 lbs.	C	\$113.79
RJW806HW	37049	6.25 x 4.25	7.73 x 5.74 x 5.95	3.5 lbs.	C	\$120.53
RJW808HW	34630	6.25 x 6.25	7.73 x 7.73 x 5.89	1.84 lbs	C	\$139.92
RJW1008HW	37069	8.25 x 6.25	9.73 x 7.73 x 6.36	5 lbs.	C	\$152.61
RJW1210HW	37089	10.25 x 8.25	11.79 x 9.80 x 6.32	6.5 lbs.	C	\$172.35
RJW1212HW	34700	10.25 x 10.25	11.70 x 11.70 x 7.36	3.34 lbs.	C	\$202.99
RJW1412HW	37109	12.25 x 10.25	13.53 x 11.55 x 7.45	8.5 lbs.	C	\$222.75
RJW1614HW	37129	14.25 x 12.25	15.63 x 13.60 x 7.45	11.5 lbs.	C	\$251.49
RJW1816HW	37149	16.25 x 14.25	17.69 x 15.69 x 10.31	19.25 lbs.	C	\$315.60
RJW2016HW	37145	18.25 x 14.25	19.72 x 15.72 x 10.21	21 lbs.	C	\$497.09
RJW806FHW	37043	4.25 x 2.25	7.73 x 5.74 x 5.95	3.5 lbs.	C	\$125.86
RJW808FHW	34640	6.25 x 6.25	7.73 x 7.73 x 5.89	1.84 lbs	C	\$146.12
RJW1008FHW	37063	8.25 x 6.25	9.73 x 7.73 x 6.36	5 lbs.	C	\$159.38
RJW1210FHW	37083	10.25 x 8.25	11.79 x 9.80 x 6.32	6.5 lbs.	C	\$179.96
RJW1212FHW	34710	10.25 x 10.25	11.70 x 11.70 x 7.36	3.34 lbs.	C	\$211.97
RJW1412FHW	37103	12.25 x 10.25	13.53 x 11.55 x 7.45	8.5 lbs.	C	\$232.61
RJW1614FHW	37123	14.25 x 12.25	15.63 x 13.60 x 7.45	11.5 lbs.	C	\$262.62
RJW1816FHW	37143	16.25 x 14.25	17.69 x 15.69 x 10.31	19.25 lbs.	C	\$329.56
RJW2016FHW	37146	18.25 x 14.25	19.72 x 15.72 x 10.21	21 lbs.	C	\$545.51
RJW806FHLL	90504	6.25 x 4.25	7.73 x 5.74 x 5.95	3.5 lbs.	C	\$164.26
RJW808FHLL	34650	6.25 x 6.25	7.73 x 7.73 x 5.89	1.84 lbs	C	\$164.08
RJW1008FHLL	90505	8.25 x 6.25	9.73 x 7.73 x 6.36	5 lbs.	C	\$166.61
RJW1210FHLL	90506	10.25 x 8.25	11.79 x 9.80 x 6.32	6.5 lbs.	C	\$190.52
RJW1212FHLL	34720	10.25 x 10.25	11.70 x 11.70 x 7.36	3.34 lbs.	C	\$234.93
RJW1412FHLL	90507	12.25 x 10.25	13.53 x 11.55 x 7.45	8.5 lbs.	C	\$262.62
RJW1614FHLL	90508	14.25 x 12.25	15.63 x 13.60 x 7.45	11.5 lbs.	C	\$288.36
RJW1816FHLL	90509	16.25 x 14.25	17.69 x 15.69 x 10.31	19.25 lbs.	C	\$354.02
RJW2016FHLL	90510	18.25 x 14.25	19.72 x 15.72 x 10.21	21 lbs.	C	\$598.76
RJW806FHPL	90536	6.25 x 4.25	7.73 x 5.74 x 5.95	3.5 lbs.	C	\$143.61
RJW808FHPL	34660	6.25 x 6.25	7.73 x 7.73 x 5.89	1.84 lbs	C	\$155.41
RJW1008FHPL	90537	8.25 x 6.25	9.73 x 7.73 x 6.36	5 lbs.	C	\$164.26
RJW1210FHPL	90538	10.25 x 8.25	11.79 x 9.80 x 6.32	6.5 lbs.	C	\$190.52

Fiberglass hinge not available in RJW 604 and RJW 606 Series.

continued on next page

SUFFIX	DESCRIPTION	NEMA DESIGNATION
FHLL	Fiberglass hinge and stainless steel link lock latch	NEMA 12
HPL	Stainless steel hinge with stainless steel padlocking type latch	NEMA 3, 12, 4X
HLL	Stainless steel hinge with stainless steel link lock latch	NEMA 3, 12, 4X
FHW	Fiberglass hinge watertight	NEMA 4X
HW	Watertight with stainless steel piano hinge	NEMA 4X
W	Watertight lift off cover	NEMA 4X
FHPL	Fiberglass hinge with stainless steel padlocking type latch	NEMA 12
J1008 ENCLOSURES ONLY		
FHAL	Fiberglass hinge crowned cover with stainless steel link lock latch	NEMA 12
FHWA	Fiberglass hinge watertight with screwheld crowned cover	NEMA 4X
FHAPL	Fiberglass hinge, stainless steel padlocking latch, crowned cover	NEMA 4X
HWA	Stainless steel hinge watertight with crowned cover	NEMA 4X
WA	Watertight, crowned cover	NEMA 4X
HALL	Stainless steel hinge crowned cover with stainless steel link lock latch	NEMA 3, 12, 4X

Notation on NEMA designations: Any enclosure meeting NEMA 4X will also meet NEMA 3 and NEMA 12. Any enclosure meeting NEMA 3 will also meet NEMA 12. NEMA 12 designations are NEMA 12 only. For exact enclosure data, consult current enclosure catalog.



**ELECTRICAL AND INSTRUMENT ENCLOSURES
FIBERGLASS REINFORCED POLYESTER & PVC**

JUNCTION ENCLOSURES RJ-SERIES WITH WINDOW *continued*

PART NUMBER	UPC #	WINDOW AREA	INSIDE H x W x D	ENCL. WEIGHT	AVAIL. CODE	LIST PRICE
RJW1212FHPL	34730	10.25 x 10.25	11.70 x 11.70 x 7.36	3.34 lbs.	C	\$234.93
RJW1412FHPL	90539	12.25 x 10.25	13.53 x 11.55 x 7.45	8.5 lbs.	C	\$262.62
RJW1614FHPL	90540	14.25 x 12.25	15.63 x 13.60 x 7.45	11.5 lbs.	C	\$288.36
RJW1816FHPL	90541	16.25 x 14.25	17.69 x 15.69 x 10.31	19.25 lbs.	C	\$354.02
RJW2016FHPL	90542	18.25 x 14.25	19.72 x 15.72 x 10.21	21 lbs.	C	\$598.76
RJW604HLL	10226	4.25 x 2.25	5.84 x 3.85 x 5.95	2.5 lbs.	A	\$116.47
RJW606HLL	37027	4.25 x 4.25	5.72 x 5.72 x 5.95	2.75 lbs.	C	\$128.60
RJW806HLL	37047	6.25 x 4.25	7.73 x 5.74 x 5.95	3.5 lbs.	C	\$133.45
RJW808HLL	34670	6.25 x 6.25	7.73 x 7.73 x 5.89	1.84 lbs	C	\$144.43
RJW1008HLL	37067	8.25 x 6.25	9.73 x 7.73 x 6.36	5 lbs.	B	\$152.65
RJW1210HLL	37087	10.25 x 8.25	11.79 x 9.80 x 6.32	6.5 lbs.	B	\$177.05
RJW1212HLL	34740	10.25 x 10.25	11.70 x 11.70 x 7.36	3.34 lbs.	B	\$218.30
RJW1412HLL	37107	12.25 x 10.25	13.53 x 11.55 x 7.45	8.5 lbs.	B	\$244.03
RJW1614HLL	37127	14.25 x 12.25	15.63 x 13.60 x 7.45	11.5 lbs.	B	\$267.95
RJW1816HLL	37147	16.25 x 14.25	17.69 x 15.69 x 10.31	19.25 lbs.	B	\$328.98
RJW2016HLL	37165	18.25 x 14.25	19.72 x 15.72 x 10.21	21 lbs.	B	\$553.45
RJW604HPL	10228	4.25 x 2.25	5.84 x 3.85 x 5.95	2.5 lbs.	B	\$118.88
RJW606HPL	37028	4.25 x 4.25	5.72 x 5.72 x 5.95	2.75 lbs.	B	\$131.26
RJW806HPL	37048	6.25 x 4.25	7.73 x 5.74 x 5.95	3.5 lbs.	B	\$136.21
RJW808HPL	34680	6.25 x 6.25	7.73 x 7.73 x 5.89	1.84 lbs	B	\$147.42
RJW1008HPL	37068	8.25 x 6.25	9.73 x 7.73 x 6.36	5 lbs.	B	\$155.81
RJW1210HPL	37088	10.25 x 8.25	11.79 x 9.80 x 6.32	6.5 lbs.	A	\$180.70
RJW1212HPL	34750	10.25 x 10.25	11.70 x 11.70 x 7.36	3.34 lbs.	A	\$222.81
RJW1412HPL	37108	12.25 x 10.25	13.53 x 11.55 x 7.45	8.5 lbs.	A	\$249.08
RJW1614HPL	37128	14.25 x 12.25	15.63 x 13.60 x 7.45	11.5 lbs.	C	\$273.48
RJW1816HPL	37148	16.25 x 14.25	17.69 x 15.69 x 10.31	19.25 lbs.	A	\$335.76
RJW2016HPL	37175	18.25 x 14.25	19.72 x 15.72 x 10.21	21 lbs.	A	\$510.05

Fiberglass hinge not available in RJW 604 and RJW 606 Series.

FATBOY EXTRA DEEP ENCLOSURES SSH-SERIES



See pages 43 & 44 for back panel.

PART NUMBER	UPC #	INSIDE H x W x D	ENCLOSURE WEIGHT	AVAIL. CODE	LIST PRICE
J6048SSH	21230	5.84 x 3.85 x 8.81	3 lbs.	A	\$121.97
J6068SSH	21231	5.72 x 5.72 x 8.81	3 lbs.	A	\$126.58
J8068SSH	21232	7.73 x 5.74 x 8.82	4 lbs.	A	\$133.61
J8088SSH	21236	7.73 x 7.73 x 9.18	5 lbs.	A	\$142.60
J10088SSH	21233	9.73 x 7.73 x 7.84	6 lbs.	A	\$152.57
J121010SSH	21234	11.79 x 9.80 x 9.81	8 lbs.	A	\$166.67
J121212SSH	21239	11.70 x 11.70 x 12.12	9 lbs.	A	\$193.36
J141212SSH	21235	13.53 x 11.55 x 11.81	12 lbs.	A	\$216.94
J161412SSH	21225	15.63 x 13.60 x 11.81	14 lbs.	A	\$228.42
J181617SSH	21238	17.69 x 15.69 x 16.81	22 lbs.	A	\$285.78
J201617SSH	21241	19.71 x 15.71 x 16.81	25 lbs.	A	\$477.52

EXTRA DEEP ENCLOSURES SSH-SERIES WITH WINDOW

See pages 43 & 44 for back panel.

PART NUMBER	UPC #	WINDOW AREA	INSIDE H x W x D	ENCL. WEIGHT	AVAIL. CODE	LIST PRICE
JW6068SSH	10229	2.88 x 2.88	5.72 x 5.72 x 8.81	3 lbs.	C	\$151.22
JW8068SSH	10230	4.88 x 2.88	7.73 x 5.74 x 8.82	4 lbs.	C	\$162.88
JW8088SSH	10231	4.88 x 4.88	7.73 x 7.73 x 9.18	5 lbs.	C	\$187.31
JW10088SSH	10232	6.88 x 4.88	9.73 x 7.73 x 7.84	6 lbs.	C	\$210.05
JW121010SSH	10234	8.88 x 6.88	11.79 x 9.80 x 9.81	8 lbs.	C	\$235.43
JW121212SSH	10235	8.88 x 8.88	11.70 x 11.70 x 12.12	9 lbs.	C	\$277.95
JW141212SSH	10236	10.88 x 8.88	13.53 x 11.55 x 11.81	12 lbs.	C	\$299.58
JW161412SSH	10238	12.88 x 10.88	15.63 x 13.60 x 11.81	14 lbs.	C	\$335.52
JW181617SSH	10239	14.88 x 12.88	17.69 x 15.69 x 16.81	22 lbs.	C	\$359.82
JW201617SSH	10233	16.88 x 12.88	19.71 x 15.71 x 16.81	25 lbs.	C	\$580.67



**ELECTRICAL AND INSTRUMENT ENCLOSURES
FIBERGLASS REINFORCED POLYESTER & PVC**

DURABOXX SERIES ENCLOSURES

PART NUMBER	UPC #	INSIDE H x W x D	ENCLOSURE WEIGHT	AVAIL. CODE	LIST PRICE
D554W	90610	4.33 x 4.41 x 3.15	1.7 lbs.	A	\$34.11
D774W	90612	5.79 x 5.79 x 3.11	2.8 lbs.	A	\$48.14
D594W	90611	4.33 x 8.27 x 3.15	2.5 lbs.	A	\$61.03
D7114W	90613	5.79 x 9.72 x 3.11	3.8 lbs.	A	\$63.85
D10105W	90614	9.29 x 9.49 x 4.29	6.4 lbs.	A	\$80.64
D10165W	90615	9.29 x 15.20 x 4.29	8.8 lbs.	A	\$125.36
D14144W	90616	13.66 x 13.66 x 3.11	8.0 lbs.	A	\$169.54
D16165W	90617	15.39 x 15.20 x 4.29	11.0 lbs.	A	\$157.91
DL18127W	90618	15.02 x 9.12 x 6.85	7.0 lbs.	A	\$206.77
DL18168W	90619	15.56 x 13.59 x 7.99	10.0 lbs.	A	\$181.01
DL24168W	90620	22.67 x 15.55 x 7.99	16.0 lbs.	A	\$260.07

MOUNTING FOOT KITS FOR DURABOXX SERIES ENCLOSURES

PART NUMBER	UPC #	AVAIL. CODE	LIST PRICE
DMTGKIT	90621	A	\$10.69
DLMTGKIT	90607	A	\$19.68

HINGE KITS FOR DURABOXX SERIES ENCLOSURES

PART NUMBER	UPC #	AVAIL. CODE	LIST PRICE
DHINGEKIT	90600	A	\$16.87
DLHINGEKIT	90601	A	\$23.62
DLHINGEKIT2	90602	A	\$25.29
DLHINGEKIT3	90603	A	\$32.05

BACK PANELS FOR DURABOXX SERIES ENCLOSURES

PART NUMBER	UPC #	PANEL WEIGHT	AVAIL. CODE	LIST PRICE
D554BP	90596	4 oz.	A	\$9.10
D594BP	90597	10 oz.	A	\$11.69
D774BP	90599	12 oz.	A	\$10.81
D7114BP	90598	18 oz.	A	\$13.93
D10105BP	90592	26 oz.	A	\$21.36
D10165BP	90593	30 oz.	A	\$29.80
D14144BP	90594	45 oz.	A	\$47.34
D16165BP	90595	58 oz.	A	\$53.41
DL18127BP	90604	88 oz.	A	\$64.10
DL18168BP	90605	96 oz.	A	\$78.15
DL24168BP	90606	110 oz.	A	\$92.28



**ELECTRICAL AND INSTRUMENT ENCLOSURES
FIBERGLASS REINFORCED POLYESTER & PVC**

NEW SENTRY PVC JUNCTION ENCLOSURES



PART NUMBER	UPC #	H x W x D	AVAIL. CODE	LIST PRICE
J442PVC	50010	4 x 4 x 2	A	\$13.66
J444PVC	50020	4 x 4 x 4	A	\$22.67
J446PVC	50030	4 x 4 x 6	A	\$25.70
J552PVC	50040	5 x 5 x 2	A	\$26.80
J664PVC	50050	6 x 6 x 4	A	\$27.75
J666PVC	50060	6 x 6 x 6	A	\$32.42
J884PVC	50070	8 x 8 x 4	A	\$52.12
J887PVC	50080	8 x 8 x 7	A	\$72.45
J12124PVC	50090	12 x 12 x 4	A	\$79.12
J12126PVC	50100	12 x 12 x 6	A	\$81.14

NEMA 12 CONTROL ENCLOSURES



See pages 44 & 45
for back panel.

PART NUMBER	UPC #	INSIDE H x W x D	ENCLOSURE WEIGHT	AVAIL. CODE	LIST PRICE
N201611*	36101	19.70 x 16.04 x 11.26	23 lbs.	C	\$754.20
N201613*	10432	19.70 x 16.04 x 13.99	24 lbs.	C	\$804.26
N201614*	10434	19.70 x 16.04 x 14.99	24 lbs.	C	\$817.67
N201615*	36131	19.70 x 16.04 x 15.99	24 lbs.	C	\$827.28
N201616	22240	19.70 x 16.04 x 16.99	25 lbs.	C	\$565.39
N201617*	36141	19.70 x 16.04 x 17.99	25 lbs.	C	\$846.51
N201618*	36151	19.70 x 16.04 x 18.99	25 lbs.	C	\$856.14
N201619*	22270	19.70 x 16.04 x 19.99	27 lbs.	C	\$662.93
N20208*	36251	20.25 x 20.25 x 8.88	26 lbs.	C	\$1,356.35
N202012*	36261	20.25 x 20.25 x 11.88	28 lbs.	C	\$1,392.98
N241211*	36161	24.00 x 12.87 x 12.08	25 lbs.	C	\$842.73
N241212*	36171	24.00 x 12.87 x 13.08	25 lbs.	C	\$852.35
N241213*	36181	24.00 x 12.87 x 14.08	25 lbs.	C	\$861.96
N241214*	36191	24.00 x 12.87 x 15.08	25 lbs.	C	\$871.59
N241215*	36201	24.00 x 12.87 x 16.08	25 lbs.	C	\$881.19
N241216*	36211	24.00 x 12.87 x 17.08	26 lbs.	C	\$890.83
N241217*	10446	24.00 x 12.87 x 18.08	26 lbs.	C	\$900.44
N241218*	10450	24.00 x 12.87 x 19.08	26 lbs.	C	\$910.07
N241219*	36241	24.00 x 12.87 x 20.08	27 lbs.	C	\$919.69
N241220	22340	24.00 x 12.87 x 21.08	32 lbs.	C	\$643.32
N24208	22286	24.05 x 20.39 x 9.25	32 lbs.	A	\$479.29
N242010*	10474	24.05 x 20.39 x 11.25	36 lbs.	C	\$1,433.32
N242410	22350	24.05 x 24.39 x 11.25	42 lbs.	A	\$564.07
N242412*	36281	24.05 x 24.39 x 13.25	43 lbs.	C	\$682.99
N30206	22395	29.90 x 20.14 x 7.23	34 lbs.	B	\$555.68
N30208	22400	29.90 x 20.14 x 9.23	36 lbs.	A	\$559.55
N302010	22410	29.90 x 20.14 x 11.23	39 lbs.	B	\$701.82
N302011*	36291	29.90 x 20.14 x 12.23	48 lbs.	C	\$878.78
N302012	22420	29.90 x 20.14 x 13.23	48 lbs.	C	\$731.14
N302013*	36301	29.90 x 20.14 x 14.23	48 lbs.	C	\$948.09
N302014	22430	29.90 x 20.14 x 15.23	49 lbs.	C	\$740.86
N30247	22070	30.46 x 25.47 x 8.12	45 lbs.	B	\$582.96

* These enclosures are hand lay-up, made to order only.

continued on next page

SUFFIX	DESCRIPTION	NEMA DESIGNATION
NONE	Dustfree	NEMA 12
RT	Raintight	NEMA 3
FHLRT	Raintight with fiberglass hinge	NEMA 12
WT	Watertight	NEMA 4X
HWT	Watertight with stainless steel piano hinge	NEMA 4X
FHLWT	Watertight with fiberglass hinge	NEMA 4X



**ELECTRICAL AND INSTRUMENT ENCLOSURES
FIBERGLASS REINFORCED POLYESTER & PVC**

NEMA 12 CONTROL ENCLOSURES *continued*

PART NUMBER	UPC #	INSIDE H x W x D	ENCLOSURE WEIGHT	AVAIL. CODE	LIST PRICE
N302410	22090	30.46 x 25.47 x 11.27	50 lbs.	A	\$585.91
N302412	22110	30.46 x 25.47 x 13.10	54 lbs.	A	\$624.89
N302413*	36311	30.46 x 25.47 x 14.10	55 lbs.	C	\$1,093.68
N302414	22440	30.46 x 25.47 x 15.10	56 lbs.	C	\$838.39
N302415*	10488	30.46 x 25.47 x 16.10	58 lbs.	C	\$1,113.92
N302416	22450	30.46 x 25.47 x 17.10	62 lbs.	C	\$848.11
N302417*	36331	30.46 x 25.47 x 18.10	63 lbs.	C	\$1,145.84
N302418*	36341	30.46 x 25.47 x 19.10	64 lbs.	C	\$1,166.00
N302419*	36351	30.46 x 25.47 x 20.10	65 lbs.	C	\$1,174.69
N302421*	36361	30.46 x 25.47 x 21.10	66 lbs.	C	\$1,192.79
N302422	22470	30.46 x 25.47 x 21.10	67 lbs.	C	\$1,040.59
N36308	22130	36.31 x 31.69 x 9.36	75 lbs.	B	\$770.08
N363010	22150	36.31 x 31.69 x 11.36	78 lbs.	A	\$779.92
N363012	22170	36.31 x 31.69 x 13.36	81 lbs.	A	\$877.27
N363013*	36371	36.31 x 31.69 x 14.39	85 lbs.	C	\$1,313.15
N363014*	36381	36.31 x 31.69 x 15.39	87 lbs.	C	\$1,333.42
N363015*	36391	36.31 x 31.69 x 16.39	88 lbs.	C	\$1,353.69
N363016*	22480	36.31 x 31.69 x 17.39	89 lbs.	C	\$1,235.37
N363017*	36401	36.31 x 31.69 x 18.39	90 lbs.	C	\$1,371.89
N363018*	36411	36.31 x 31.69 x 19.39	91 lbs.	C	\$1,382.06
N363019*	36421	36.31 x 31.69 x 20.39	92 lbs.	C	\$1,392.15
N363020*	36431	36.31 x 31.69 x 21.39	93 lbs.	C	\$1,402.23
N363021*	10206	36.31 x 31.69 x 22.39	94 lbs.	C	\$1,412.50
N363022*	36441	36.31 x 31.69 x 23.39	95 lbs.	C	\$1,422.59
N363023*	22500	36.31 x 31.69 x 24.39	96 lbs.	C	\$1,429.27
N363613*	36451	36.25 x 36.25 x 13.88	88 lbs.	C	\$1,750.77

* These enclosures are hand lay-up, made to order only.

CONTROL TOWER

N483612	22201	48.33 x 36.22 x 13.25	146 lbs.	B	\$1,479.31
N483616	00662	48.33 x 32.22 x 17.25	164 lbs.	B	\$1,635.73
N602418*	38000	60.38 x 36.13 x 19.44	158 lbs.	C	\$3,134.82
N603612*	36461	60.62 x 36.13 x 13.44	177 lbs.	B	\$1,916.68
N603616*	36471	60.62 x 36.13 x 17.44	198 lbs.	B	\$2,098.05
N603624*	38001	60.38 x 36.13 x 25.44	239 lbs.	C	\$4,155.86
N722418FS*	38002	72.00 x 24.00 x 18.88	185 lbs.	C	\$3,475.34
N722424FS*	38003	72.00 x 24.00 x 24.88	215 lbs.	C	\$3,863.15
N722518FS*	38004	72.00 x 25.00 x 18.88	190 lbs.	C	\$3,731.93
N722525FS*	36481	72.00 x 25.00 x 25.88	226 lbs.	B	\$3,768.72
N723018FS*	38005	72.00 x 30.00 x 18.88	214 lbs.	C	\$3,839.24
N723024FS*	38006	72.00 x 30.00 x 24.88	246 lbs.	C	\$4,252.01
N723124FS*	38007	72.00 x 31.00 x 24.88	251 lbs.	C	\$4,555.35
N723618FS*	38008	72.00 x 36.00 x 18.88	242 lbs.	C	\$4,203.67
N723624FS*	38009	72.00 x 36.00 x 24.88	277 lbs.	C	\$4,640.88
N723630FS*	38010	72.00 x 36.00 x 30.88	311 lbs.	C	\$5,079.15
N723636FS*	38011	72.00 x 36.00 x 36.88	346 lbs.	C	\$5,519.54
N723724FS*	38012	72.00 x 37.00 x 24.88	282 lbs.	C	\$4,965.46
N902420FS*	38013	90.00 x 24.00 x 21.38	237 lbs.	C	\$4,141.51
N903620FS*	38014	90.00 x 36.00 x 21.38	308 lbs.	C	\$5,030.80
N903624FS*	38015	90.00 x 36.00 x 25.38	335 lbs.	C	\$5,370.79
N903636FS*	38016	90.00 x 36.00 x 37.38	415 lbs.	C	\$6,401.39

continued on next page

SUFFIX	DESCRIPTION	NEMA DESIGNATION
NONE	Dustfree	NEMA 12
RT	Raintight	NEMA 3
FHLRT	Raintight with fiberglass hinge	NEMA 12
WT	Watertight	NEMA 4X
HWT	Watertight with stainless steel piano hinge	NEMA 4X
FHLWT	Watertight with fiberglass hinge	NEMA 4X



**ELECTRICAL AND INSTRUMENT ENCLOSURES
FIBERGLASS REINFORCED POLYESTER & PVC**

NEMA 12 CONTROL ENCLOSURES *continued*

N364812DD*	00685	36.12 x 48.12 x 13.00	146 lbs.	C	\$2,993.64
N54428DD*	38017	54.12 x 42.12 x 9.00	162 lbs.	C	\$3,221.66
N60488FSDD*	38018	60.13 x 48.13 x 9.01	200 lbs.	C	\$3,874.30
N604810FSDD*	38019	60.13 x 48.13 x 11.01	212 lbs.	C	\$3,999.14
N604812FSDD*	38020	60.13 x 48.13 x 13.01	223 lbs.	C	\$4,122.92
N604816FSDD*	38021	60.13 x 48.13 x 17.01	246 lbs.	C	\$4,371.54
N604818FSDD*	38022	60.13 x 48.13 x 19.01	258 lbs.	C	\$5,031.33
N604820FSDD*	38023	60.13 x 48.13 x 21.01	269 lbs.	C	\$4,620.16
N604824FSDD*	38024	60.13 x 48.13 x 25.01	292 lbs.	C	\$4,868.25
N606010FSDD*	38025	60.13 x 60.13 x 11.01	256 lbs.	C	\$4,482.57
N606012FSDD*	38026	60.13 x 60.13 x 13.01	269 lbs.	C	\$4,620.16
N606016FSDD*	38027	60.13 x 60.13 x 17.01	295 lbs.	C	\$4,895.34
N606018FSDD*	38028	60.13 x 60.13 x 19.01	308 lbs.	C	\$4,046.35
N606024FSDD*	38030	60.13 x 60.13 x 25.01	346 lbs.	C	\$5,450.48
N624810FSDD*	38031	62.13 x 48.13 x 11.01	218 lbs.	C	\$5,576.96
N624812FSDD*	38032	62.13 x 48.13 x 13.01	230 lbs.	C	\$5,689.54
N626012FSDD*	38033	62.13 x 60.13 x 13.01	264 lbs.	C	\$6,385.45
N724818FSDD*	38034	72.00 x 48.00 x 18.88	300 lbs.	B	\$5,546.10
N724824FSDD*	38035	72.00 x 48.00 x 24.88	338 lbs.	C	\$6,619.20
N724925FSDD*	36508	72.00 x 49.00 x 25.88	350 lbs.	C	\$6,340.24
N726010FSDD*	38036	72.00 x 60.00 x 10.88	301 lbs.	C	\$5,125.36
N726012FSDD*	38037	72.00 x 60.00 x 12.88	315 lbs.	C	\$5,281.55
N726016FSDD*	38038	72.00 x 60.00 x 16.88	343 lbs.	C	\$5,599.23
N726018FSDD*	38039	72.00 x 60.00 x 18.88	358 lbs.	C	\$6,868.88
N726020FSDD*	38040	72.00 x 60.00 x 20.88	372 lbs.	C	\$5,912.65
N726024FSDD*	38041	72.00 x 60.00 x 24.88	400 lbs.	C	\$7,431.99
N726036FSDD*	38042	72.00 x 60.00 x 36.88	484 lbs.	C	\$8,574.15
N727210FSDD*	38043	72.00 x 72.00 x 10.88	354 lbs.	C	\$5,716.10
N727212FSDD*	38044	72.00 x 72.00 x 12.88	369 lbs.	C	\$5,886.09
N727216FSDD*	38045	72.00 x 72.00 x 16.88	400 lbs.	C	\$6,236.71
N727218FSDD*	38046	72.00 x 72.00 x 18.88	415 lbs.	C	\$7,639.17
N727220FSDD*	38047	72.00 x 72.00 x 20.88	431 lbs.	C	\$6,582.01
N727224FSDD*	38048	72.00 x 72.00 x 24.88	461 lbs.	C	\$8,255.40
N746012FSDD*	38049	74.00 x 60.00 x 12.88	323 lbs.	C	\$5,407.98
N747212FSDD*	38050	74.00 x 72.00 x 12.88	378 lbs.	C	\$5,848.91
N747224FSDD*	38051	74.00 x 72.00 x 24.88	471 lbs.	C	\$7,118.56
N904820FSDD*	38052	90.00 x 48.00 x 21.38	378 lbs.	C	\$7,139.81
N907220FSDD*	38053	90.00 x 72.00 x 21.38	519 lbs.	C	\$9,020.38
N907224FSDD*	38054	90.00 x 72.00 x 25.38	553 lbs.	C	\$10,545.03
N907236FSDD*	38055	90.00 x 72.00 x 37.38	657 lbs.	C	\$10,858.46

NEMA 3R CONTROL ENCLOSURES



See pages 44 & 45
for back panel.

PART NUMBER	UPC #	INSIDE H x W x D	ENCLOSURE WEIGHT	AVAIL. CODE	LIST PRICE
N16107RT	22002	15.92 x 10.27 x 8.53	12 lbs.	C	\$443.45
N20166RT	22013	19.70 x 16.04 x 7.24	17 lbs.	C	\$399.94
N20168RT	22023	19.70 x 16.04 x 9.24	22 lbs.	A	\$443.45
N201610RT	22213	19.70 x 16.04 x 11.24	23 lbs.	C	\$485.19
N201611RT*	36105	19.70 x 16.04 x 11.26	23 lbs.	B	\$825.34
N201612RT	22223	19.70 x 16.04 x 13.24	24 lbs.	C	\$540.80
N201613RT*	36115	19.70 x 16.04 x 13.99	24 lbs.	C	\$876.35
N201614RT*	36125	19.70 x 16.04 x 14.99	24 lbs.	C	\$890.11
N201615RT*	36135	19.70 x 16.04 x 15.99	24 lbs.	C	\$899.94
N201616RT*	22242	19.70 x 16.04 x 16.99	25 lbs.	C	\$636.21
N201617RT*	36145	19.70 x 16.04 x 17.99	25 lbs.	C	\$919.57
N201618RT*	36155	19.70 x 16.04 x 18.99	25 lbs.	C	\$929.36

continued on next page



**ELECTRICAL AND INSTRUMENT ENCLOSURES
FIBERGLASS REINFORCED POLYESTER & PVC**

NEMA 3R CONTROL ENCLOSURES *continued*

PART NUMBER	UPC #	INSIDE H x W x D	ENCLOSURE WEIGHT	AVAIL. CODE	LIST PRICE
N201619RT*	22273	19.70 x 16.04 x 19.99	27 lbs.	C	\$725.69
N20208RT*	36255	20.25 x 20.25 x 8.88	26 lbs.	C	\$1,597.88
N202012RT*	36265	20.25 x 20.25 x 11.88	28 lbs.	C	\$1,543.37
N24126RT	22033	24.00 x 12.87 x 7.33	21 lbs.	C	\$550.71
N241210RT	22313	24.00 x 12.87 x 11.33	25 lbs.	C	\$556.76
N241211RT*	36165	24.00 x 12.87 x 12.08	25 lbs.	C	\$914.83
N241212RT*	36175	24.00 x 12.87 x 13.08	25 lbs.	C	\$924.65
N241213RT*	36185	24.00 x 12.87 x 14.08	25 lbs.	C	\$934.44
N241214RT*	36195	24.00 x 12.87 x 15.08	25 lbs.	C	\$944.26
N241215RT*	36205	24.00 x 12.87 x 16.08	25 lbs.	C	\$954.08
N241216RT*	36215	24.00 x 12.87 x 17.08	26 lbs.	C	\$963.87
N241217RT	36225	24.00 x 12.87 x 18.08	26 lbs.	C	\$973.68
N241218RT*	36235	24.00 x 12.87 x 19.08	26 lbs.	C	\$983.50
N241219RT*	36245	24.00 x 12.87 x 20.08	27 lbs.	C	\$993.32
N241220RT	22343	24.00 x 12.87 x 21.08	32 lbs.	C	\$701.83
N24208 RT	22290	24.05 x 20.39 x 9.25	32 lbs.	B	\$581.18
N242010RT*	10478	24.05 x 20.39 x 11.25	37 lbs.	C	\$1,514.64
N242410RT	22353	24.05 x 24.39 x 11.25	42 lbs.	A	\$632.19
N242412RT*	36285	24.05 x 24.39 x 13.25	43 lbs.	C	\$731.86
N30206RT	22398	29.90 x 20.14 x 7.23	34 lbs.	C	\$626.29
N30208RT	22403	29.90 x 20.14 x 9.23	36 lbs.	B	\$636.21
N302010RT	22413	29.90 x 20.14 x 11.23	39 lbs.	B	\$755.50
N302011RT*	36295	29.90 x 20.14 x 12.23	48 lbs.	C	\$973.68
N302012RT	22423	29.90 x 20.14 x 13.23	48 lbs.	C	\$785.31
N302013RT*	36305	29.90 x 20.14 x 14.23	48 lbs.	C	\$1,045.29
N302014RT	22443	29.90 x 20.14 x 15.23	49 lbs.	C	\$795.31
N30247RT	22072	30.46 x 25.47 x 8.12	45 lbs.	C	\$666.05
N302410RT	22093	30.46 x 25.47 x 11.27	50 lbs.	A	\$676.97
N302412RT	22112	30.46 x 25.47 x 13.10	54 lbs.	B	\$716.79
N302413RT*	36315	30.46 x 25.47 x 14.10	55 lbs.	C	\$1,198.01
N302414RT	22442	30.46 x 25.47 x 15.10	56 lbs.	C	\$864.87
N302415RT*	36325	30.46 x 25.47 x 16.10	58 lbs.	C	\$1,218.55
N302416RT	22452	30.46 x 25.47 x 17.10	62 lbs.	C	\$874.79
N302417RT*	36335	30.46 x 25.47 x 18.10	63 lbs.	C	\$1,251.20
N302418RT*	36345	30.46 x 25.47 x 19.10	64 lbs.	C	\$1,271.75
N302419RT*	36355	30.46 x 25.47 x 20.10	65 lbs.	C	\$1,280.62
N302421RT	36365	30.46 x 25.47 x 21.10	66 lbs.	C	\$1,299.12
N302422RT	22472	30.46 x 25.47 x 21.10	67 lbs.	C	\$1,102.51
N36308RT	22133	36.31 x 31.69 x 9.36	75 lbs.	B	\$914.61
N363010RT	22153	36.31 x 31.69 x 11.36	78 lbs.	B	\$924.50
N363012RT	22173	36.31 x 31.69 x 13.36	81 lbs.	A	\$974.23
N363013RT*	10495	36.31 x 31.69 x 14.39	85 lbs.	C	\$1,401.75
N363014RT*	10497	36.31 x 31.69 x 15.39	87 lbs.	C	\$1,412.01
N363015RT*	36395	36.31 x 31.69 x 16.39	88 lbs.	C	\$1,422.28

* These enclosures are hand lay-up, made to order only.

continued on next page

SUFFIX	DESCRIPTION	NEMA DESIGNATION
NONE	Dustfree	NEMA 12
RT	Raintight	NEMA 3
FHLRT	Raintight with fiberglass hinge	NEMA 12
WT	Watertight	NEMA 4X
HWT	Watertight with stainless steel piano hinge	NEMA 4X
FHLWT	Watertight with fiberglass hinge	NEMA 4X



**ELECTRICAL AND INSTRUMENT ENCLOSURES
FIBERGLASS REINFORCED POLYESTER & PVC**

NEMA 3R CONTROL ENCLOSURES *continued*



See pages 44 & 45
for back panel.

PART NUMBER	UPC #	INSIDE H x W x D	ENCLOSURE WEIGHT	AVAIL. CODE	LIST PRICE
N363016RT*	22482	36.31 x 31.69 x 17.39	89 lbs.	C	\$1,371.36
N363017RT*	36405	36.31 x 31.69 x 18.39	90 lbs.	C	\$1,460.98
N363018RT*	36415	36.31 x 31.69 x 19.39	91 lbs.	C	\$1,471.24
N363019RT*	36425	36.31 x 31.69 x 20.39	92 lbs.	C	\$1,481.71
N363020RT*	10499	36.31 x 31.69 x 21.39	93 lbs.	C	\$1,492.00
N363021RT*	36435	36.31 x 31.69 x 22.39	94 lbs.	C	\$1,502.29
N363022RT*	36445	36.31 x 31.69 x 23.39	95 lbs.	C	\$1,512.56
N363023RT*	22502	36.31 x 31.69 x 24.39	96 lbs.	C	\$1,557.43
N363613RT*	36455	36.25 x 36.25 x 13.88	88 lbs.	C	\$1,844.19

CONTROL TOWER

N483612RT	22207	48.33 x 36.22 x 13.25	146 lbs.	B	\$1,639.72
N483616RT	00666	48.33 x 32.22 x 17.25	164 lbs.	B	\$1,813.10
N602418RT*	38056	60.38 x 36.13 x 19.44	158 lbs.	C	\$3,474.74
N603612RT*	36465	60.62 x 36.13 x 13.44	177 lbs.	B	\$2,124.51
N603616RT*	10216	60.62 x 36.13 x 17.44	198 lbs.	B	\$2,325.55
N603624RT*	38057	60.38 x 36.13 x 25.44	239 lbs.	C	\$4,606.49
N722418FSRT*	38058	72.00 x 24.00 x 18.88	185 lbs.	C	\$3,852.19
N722424FSRT*	38059	72.00 x 24.00 x 24.88	215 lbs.	C	\$4,282.04
N722518FSRT*	38060	72.00 x 25.00 x 18.88	190 lbs.	C	\$4,136.60
N722525FSRT*	10218	72.00 x 25.00 x 25.88	226 lbs.	B	\$4,177.38
N723018FSRT*	38061	72.00 x 30.00 x 18.88	214 lbs.	C	\$4,255.54
N723024FSRT*	38062	72.00 x 30.00 x 24.88	246 lbs.	C	\$4,713.07
N723124FSRT*	38063	72.00 x 31.00 x 24.88	251 lbs.	C	\$5,049.30
N723618FSRT*	38064	72.00 x 36.00 x 18.88	242 lbs.	C	\$4,659.49
N723624FSRT*	38065	72.00 x 36.00 x 24.88	277 lbs.	C	\$5,144.10
N723630FSRT*	38066	72.00 x 36.00 x 30.88	311 lbs.	C	\$5,629.90
N723636FSRT*	38067	72.00 x 36.00 x 36.88	346 lbs.	C	\$6,118.04
N723724FSRT*	38068	72.00 x 37.00 x 24.88	282 lbs.	C	\$5,503.88
N902420FSRT*	38069	90.00 x 24.00 x 21.38	237 lbs.	C	\$4,590.59
N903620FSRT*	38070	90.00 x 36.00 x 21.38	308 lbs.	C	\$5,576.31
N903624FSRT*	38071	90.00 x 36.00 x 25.38	335 lbs.	C	\$5,953.17
N903636FSRT*	38072	90.00 x 36.00 x 37.38	415 lbs.	C	\$7,095.52
N364812DDRT*	36495	36.12 x 48.12 x 13.00	146 lbs.	C	\$3,318.26
N54428DDRT*	38073	54.12 x 42.12 x 9.00	162 lbs.	C	\$3,571.00
N60488FSDDRT*	38074	60.13 x 48.13 x 9.01	200 lbs.	C	\$4,294.41
N604810FSDDRT*	38075	60.13 x 48.13 x 11.01	212 lbs.	C	\$4,432.79
N604812FSDDRT*	38076	60.13 x 48.13 x 13.01	223 lbs.	C	\$4,569.99
N604816FSDDRT*	38077	60.13 x 48.13 x 17.01	246 lbs.	C	\$4,845.56
N604818FSDDRT*	38078	60.13 x 48.13 x 19.01	258 lbs.	C	\$5,576.90
N604820FSDDRT*	38079	60.13 x 48.13 x 21.01	269 lbs.	C	\$5,121.14
N604824FSDDRT*	38080	60.13 x 48.13 x 25.01	292 lbs.	C	\$5,396.13

* These enclosures are hand lay-up, made to order only.

continued on next page

SUFFIX	DESCRIPTION	NEMA DESIGNATION
NONE	Dustfree	NEMA 12
RT	Raintight	NEMA 3
FHLRT	Raintight with fiberglass hinge	NEMA 12
WT	Watertight	NEMA 4X
HWT	Watertight with stainless steel piano hinge	NEMA 4X
FHLWT	Watertight with fiberglass hinge	NEMA 4X



**ELECTRICAL AND INSTRUMENT ENCLOSURES
FIBERGLASS REINFORCED POLYESTER & PVC**

NEMA 3R CONTROL ENCLOSURES *continued*

PART NUMBER	UPC #	INSIDE H x W x D	ENCLOSURE WEIGHT	AVAIL. CODE	LIST PRICE
N606010FSDDRT*	38081	60.13 x 60.13 x 11.01	256 lbs.	C	\$4,968.63
N606012FSDDRT*	38083	60.13 x 60.13 x 13.01	269 lbs.	C	\$5,121.14
N606016FSDDRT*	38084	60.13 x 60.13 x 17.01	295 lbs.	C	\$5,426.16
N606018FSDDRT*	38085	60.13 x 60.13 x 19.01	308 lbs.	C	\$4,485.11
N606024FSDDRT*	38086	60.13 x 60.13 x 25.01	346 lbs.	C	\$6,041.50
N624810FSDDRT*	38087	62.13 x 48.13 x 11.01	218 lbs.	C	\$6,181.69
N624812FSDDRT*	38088	62.13 x 48.13 x 13.01	230 lbs.	C	\$6,306.47
N626012FSDDRT*	38089	62.13 x 60.13 x 13.01	264 lbs.	C	\$7,077.85
N724818FSDDRT*	38090	72.00 x 48.00 x 18.88	300 lbs.	C	\$6,147.49
N724824FSDDRT*	38091	72.00 x 48.00 x 24.88	338 lbs.	C	\$7,336.94
N724925FSDDRT*	36509	72.00 x 49.00 x 25.88	350 lbs.	B	\$7,027.73
N726010FSDDRT*	38092	72.00 x 60.00 x 10.88	301 lbs.	C	\$5,681.13
N726012FSDDRT*	38093	72.00 x 60.00 x 12.88	315 lbs.	C	\$5,854.24
N726016FSDDRT*	38094	72.00 x 60.00 x 16.88	343 lbs.	C	\$6,206.37
N726018FSDDRT*	38095	72.00 x 60.00 x 18.88	358 lbs.	C	\$7,613.70
N726020FSDDRT*	38096	72.00 x 60.00 x 20.88	372 lbs.	C	\$6,553.79
N726024FSDDRT*	38097	72.00 x 60.00 x 24.88	400 lbs.	C	\$8,237.87
N726036FSDDRT*	38098	72.00 x 60.00 x 36.88	484 lbs.	C	\$9,503.87
N727210FSDDRT*	38099	72.00 x 72.00 x 10.88	354 lbs.	C	\$6,335.92
N727212FSDDRT*	38100	72.00 x 72.00 x 12.88	369 lbs.	C	\$6,524.34
N727216FSDDRT*	38101	72.00 x 72.00 x 16.88	400 lbs.	C	\$6,912.98
N727218FSDDRT*	38102	72.00 x 72.00 x 18.88	415 lbs.	C	\$8,467.52
N727220FSDDRT*	38103	72.00 x 72.00 x 20.88	431 lbs.	C	\$7,295.72
N727224FSDDRT*	38104	72.00 x 72.00 x 24.88	461 lbs.	C	\$9,150.57
N746012FSDDRT*	38105	74.00 x 60.00 x 12.88	323 lbs.	C	\$5,994.39
N747212FSDDRT*	38105	74.00 x 72.00 x 12.88	378 lbs.	C	\$6,483.13
N747224FSDDRT*	38106	74.00 x 72.00 x 24.88	471 lbs.	C	\$7,890.45
N904820FSDDRT*	38107	90.00 x 48.00 x 21.38	378 lbs.	C	\$7,914.01
N907220FSDDRT*	38108	90.00 x 72.00 x 21.38	519 lbs.	C	\$9,998.50
N907224FSDDRT*	38109	90.00 x 72.00 x 25.38	553 lbs.	C	\$11,688.47
N907236FSDDRT*	38110	90.00 x 72.00 x 37.38	657 lbs.	C	\$12,035.88

* These enclosures are hand lay-up, made to order only.

SUFFIX	DESCRIPTION	NEMA DESIGNATION
NONE	Dustfree	NEMA 12
RT	Raintight	NEMA 3
FHLRT	Raintight with fiberglass hinge	NEMA 12
WT	Watertight	NEMA 4X
HWT	Watertight with stainless steel piano hinge	NEMA 4X
FHLWT	Watertight with fiberglass hinge	NEMA 4X



**ELECTRICAL AND INSTRUMENT ENCLOSURES
FIBERGLASS REINFORCED POLYESTER & PVC**

NEMA 4X CONTROL ENCLOSURES

See pages 44 & 45
for back panel.

PART NUMBER	UPC #	INSIDE H x W x D	ENCLOSURE WEIGHT	AVAIL. CODE	LIST PRICE
N16107WT	22003	15.92 x 10.27 x 8.53	12 lbs.	C	\$463.99
N20166WT	22015	19.70 x 16.04 x 7.24	17 lbs.	C	\$419.32
N20168WT	22025	19.70 x 16.04 x 9.24	22 lbs.	C	\$463.99
N201610WT	22215	19.70 x 16.04 x 11.24	23 lbs.	C	\$507.09
N201611WT*	36106	19.70 x 16.04 x 11.26	23 lbs.	C	\$862.34
N201612WT	22225	19.70 x 16.04 x 13.24	24 lbs.	C	\$562.78
N201613WT*	36116	19.70 x 16.04 x 13.99	24 lbs.	C	\$914.85
N201614WT*	36126	19.70 x 16.04 x 14.99	24 lbs.	C	\$928.93
N201615WT*	36136	19.70 x 16.04 x 15.99	24 lbs.	C	\$939.01
N201616WT*	22244	19.70 x 16.04 x 16.99	25 lbs.	C	\$665.08
N201617WT*	36146	19.70 x 16.04 x 17.99	25 lbs.	C	\$959.23
N201618WT*	36156	19.70 x 16.04 x 18.99	25 lbs.	C	\$969.32
N201619WT*	22275	19.70 x 16.04 x 19.99	27 lbs.	C	\$767.43
N20208WT*	36256	20.25 x 20.25 x 8.88	26 lbs.	C	\$1,517.48
N202012WT*	36266	20.25 x 20.25 x 11.88	28 lbs.	C	\$1,546.68
N24126WT*	22285	24.00 x 12.87 x 7.33	21 lbs.	C	\$573.09
N241210WT	22315	24.00 x 12.87 x 11.33	25 lbs.	C	\$583.26
N241211WT*	36166	24.00 x 12.87 x 12.08	25 lbs.	C	\$951.18
N241212WT	36176	24.00 x 12.87 x 13.08	25 lbs.	C	\$961.28
N241213WT*	36186	24.00 x 12.87 x 14.08	25 lbs.	C	\$971.36
N241214WT*	36196	24.00 x 12.87 x 15.08	25 lbs.	C	\$981.47
N241215WT*	36206	24.00 x 12.87 x 16.08	25 lbs.	C	\$991.56
N241216WT*	36216	24.00 x 12.87 x 17.08	26 lbs.	C	\$1,001.66
N241217WT*	36226	24.00 x 12.87 x 18.08	26 lbs.	C	\$1,011.74
N241218WT*	36236	24.00 x 12.87 x 19.08	26 lbs.	C	\$1,021.84
N241219WT*	36246	24.00 x 12.87 x 20.08	27 lbs.	C	\$1,031.95
N241220WT	22345	24.00 x 12.87 x 21.08	32 lbs.	C	\$753.10
N24208WT	22291	24.05 x 20.39 x 9.25	32 lbs.	C	\$632.75
N242010WT*	10480	24.05 x 20.39 x 11.25	37 lbs.	C	\$1,655.93
N242410WT	22355	24.05 x 24.39 x 11.25	42 lbs.	C	\$732.71
N242412WT*	36286	24.05 x 24.39 x 13.25	43 lbs.	C	\$834.09
N30206WT	22399	29.90 x 20.14 x 7.23	34 lbs.	C	\$665.08
N30208WT	22405	29.90 x 20.14 x 9.23	36 lbs.	C	\$675.25
N302010WT	22415	29.90 x 20.14 x 11.23	39 lbs.	C	\$818.64
N302011WT*	36296	29.90 x 20.14 x 12.23	48 lbs.	C	\$1,071.19
N302012WT	22425	29.90 x 20.14 x 13.23	48 lbs.	C	\$828.82
N302013WT*	36306	29.90 x 20.14 x 14.23	48 lbs.	C	\$1,144.94
N302014WT	22445	29.90 x 20.14 x 15.23	49 lbs.	C	\$839.05
N30247WT	22074	30.46 x 25.47 x 8.12	45 lbs.	C	\$757.24
N302410WT	22095	30.46 x 25.47 x 11.27	50 lbs.	C	\$766.59
N302412WT	22115	30.46 x 25.47 x 13.10	54 lbs.	C	\$806.35
N302413WT*	36316	30.46 x 25.47 x 14.10	55 lbs.	C	\$1,305.71
N302414WT	22444	30.46 x 25.47 x 15.10	56 lbs.	C	\$961.80
N302415WT*	36326	30.46 x 25.47 x 16.10	58 lbs.	C	\$1,326.88
N302416WT	22125	30.46 x 25.47 x 17.10	62 lbs.	C	\$972.02
N302417WT*	36336	30.46 x 25.47 x 18.10	63 lbs.	C	\$1,360.39
N302418WT*	36346	30.46 x 25.47 x 19.10	64 lbs.	C	\$1,381.65
N302419WT*	36356	30.46 x 25.47 x 20.10	65 lbs.	C	\$1,390.69

* These enclosures are hand lay-up, made to order only.

continued on next page

SUFFIX	DESCRIPTION	NEMA DESIGNATION
NONE	Dustfree	NEMA 12
RT	Raintight	NEMA 3
FHLRT	Raintight with fiberglass hinge	NEMA 12
WT	Watertight	NEMA 4X
HWT	Watertight with stainless steel piano hinge	NEMA 4X
FHLWT	Watertight with fiberglass hinge	NEMA 4X



**ELECTRICAL AND INSTRUMENT ENCLOSURES
FIBERGLASS REINFORCED POLYESTER & PVC**

NEMA 4X CONTROL ENCLOSURES *continued*

See pages 44 & 45
for back panel.

PART NUMBER	UPC #	INSIDE H x W x D	ENCLOSURE WEIGHT	AVAIL. CODE	LIST PRICE
N302421WT*	36366	30.46 x 25.47 x 21.10	66 lbs.	C	\$1,409.81
N302422WT	22128	30.46 x 25.47 x 21.10	67 lbs.	C	\$1,200.64
N36308WT	22135	36.31 x 31.69 x 9.36	75 lbs.	C	\$982.20
N363010WT	22155	36.31 x 31.69 x 11.36	78 lbs.	C	\$992.49
N363012WT	22175	36.31 x 31.69 x 13.36	81 lbs.	C	\$1,064.18
N363013WT*	36376	36.31 x 31.69 x 14.39	85 lbs.	C	\$1,522.62
N363014WT*	36386	36.31 x 31.69 x 15.39	87 lbs.	C	\$1,533.30
N363015WT*	36396	36.31 x 31.69 x 16.39	88 lbs.	C	\$1,543.88
N363016WT*	22185	36.31 x 31.69 x 17.39	89 lbs.	C	\$1,434.50
N363017WT*	36406	36.31 x 31.69 x 18.39	90 lbs.	C	\$1,590.39
N363018WT*	36416	36.31 x 31.69 x 19.39	91 lbs.	C	\$1,601.06
N363019WT*	36426	36.31 x 31.69 x 20.39	92 lbs.	C	\$1,611.65
N363020WT*	10200	36.31 x 31.69 x 21.39	93 lbs.	C	\$1,622.33
N363021WT*	36436	36.31 x 31.69 x 22.39	94 lbs.	C	\$1,632.91
N363022WT*	36446	36.31 x 31.69 x 23.39	95 lbs.	C	\$1,643.49
N363023WT*	22205	36.31 x 31.69 x 24.39	96 lbs.	C	\$1,659.92
N363613WT*	36456	36.25 x 36.25 x 13.88	88 lbs.	C	\$2,009.33

CONTROL TOWER

N483612WT	22206	48.33 x 36.22 x 13.25	146 lbs.	B	\$1,746.66
N483616WT	00667	48.33 x 32.22 x 17.25	164 lbs.	B	\$1,931.35
N602418WT*	38111	60.38 x 36.13 x 19.44	158 lbs.	C	\$3,701.36
N603612WT*	36466	60.62 x 36.13 x 13.44	177 lbs.	B	\$2,263.06
N603616WT*	36476	60.62 x 36.13 x 17.44	198 lbs.	B	\$2,477.22
N603624WT*	38112	60.38 x 36.13 x 25.44	239 lbs.	C	\$4,906.92
N722418FSWT*	38113	72.00 x 24.00 x 18.88	185 lbs.	C	\$4,103.42
N722424FSWT*	38114	72.00 x 24.00 x 24.88	215 lbs.	C	\$4,561.31
N722518FSWT*	38115	72.00 x 25.00 x 18.88	190 lbs.	C	\$4,406.38
N722525FSWT*	36485	72.00 x 25.00 x 25.88	226 lbs.	B	\$4,449.82
N723018FSWT*	38116	72.00 x 30.00 x 18.88	214 lbs.	C	\$4,533.08
N723024FSWT*	38117	72.00 x 30.00 x 24.88	246 lbs.	C	\$5,020.45
N723124FSWT*	38118	72.00 x 31.00 x 24.88	251 lbs.	C	\$5,378.60
N723618FSWT*	38119	72.00 x 36.00 x 18.88	242 lbs.	C	\$4,963.37
N723624FSWT*	38120	72.00 x 36.00 x 24.88	277 lbs.	C	\$5,479.59
N723630FSWT*	38121	72.00 x 36.00 x 30.88	311 lbs.	C	\$5,997.06
N723636FSWT*	38122	72.00 x 36.00 x 36.88	346 lbs.	C	\$6,517.05
N723724FSWT*	38123	72.00 x 37.00 x 24.88	282 lbs.	C	\$5,862.83
N902420FSWT*	38124	90.00 x 24.00 x 21.38	237 lbs.	C	\$4,889.98
N903620FSWT*	38125	90.00 x 36.00 x 21.38	308 lbs.	C	\$5,939.98
N903624FSWT*	38126	90.00 x 36.00 x 25.38	335 lbs.	C	\$6,341.42
N903636FSWT*	38127	90.00 x 36.00 x 37.38	415 lbs.	C	\$7,558.27
N364812DDWT*	36496	36.12 x 48.12 x 13.00	146 lbs.	C	\$3,534.66
N54428DDWT*	38128	54.12 x 42.12 x 9.00	162 lbs.	C	\$3,803.89

*These enclosures are hand lay-up, made to order only.

continued on next page

SUFFIX	DESCRIPTION	NEMA DESIGNATION
NONE	Dustfree	NEMA 12
RT	Raintight	NEMA 3
FHLRT	Raintight with fiberglass hinge	NEMA 12
WT	Watertight	NEMA 4X
HWT	Watertight with stainless steel piano hinge	NEMA 4X
FHLWT	Watertight with fiberglass hinge	NEMA 4X



**ELECTRICAL AND INSTRUMENT ENCLOSURES
FIBERGLASS REINFORCED POLYESTER & PVC**

NEMA 4X CONTROL ENCLOSURES *continued*

See pages 44 & 45
for back panel.

PART NUMBER	UPC #	INSIDE H x W x D	ENCLOSURE WEIGHT	AVAIL. CODE	LIST PRICE
N60488FSDDWT*	38129	60.13 x 48.13 x 9.01	200 lbs.	C	\$4,574.48
N604810FSDDWT*	38130	60.13 x 48.13 x 11.01	212 lbs.	C	\$4,721.88
N604812FSDDWT*	38131	60.13 x 48.13 x 13.01	223 lbs.	C	\$4,868.03
N604816FSDDWT*	38132	60.13 x 48.13 x 17.01	246 lbs.	C	\$5,161.58
N604818FSDDWT*	38133	60.13 x 48.13 x 19.01	258 lbs.	C	\$5,940.61
N604820FSDDWT*	38135	60.13 x 48.13 x 21.01	269 lbs.	C	\$5,455.13
N604824FSDDWT*	38136	60.13 x 48.13 x 25.01	292 lbs.	C	\$5,748.05
N606010FSDDWT*	38137	60.13 x 60.13 x 11.01	256 lbs.	C	\$5,292.67
N606012FSDDWT*	38138	60.13 x 60.13 x 13.01	269 lbs.	C	\$5,455.13
N606016FSDDWT*	38139	60.13 x 60.13 x 17.01	295 lbs.	C	\$5,780.04
N606018FSDDWT*	38140	60.13 x 60.13 x 19.01	308 lbs.	C	\$4,777.62
N606024FSDDWT*	38141	60.13 x 60.13 x 25.01	346 lbs.	C	\$6,435.51
N624810FSDDWT*	38142	62.13 x 48.13 x 11.01	218 lbs.	C	\$6,584.84
N624812FSDDWT*	38143	62.13 x 48.13 x 13.01	230 lbs.	C	\$6,717.77
N626012FSDDWT*	38144	62.13 x 60.13 x 13.01	264 lbs.	C	\$7,539.45
N724818FSDDWT*	38145	72.00 x 48.00 x 18.88	300 lbs.	C	\$6,548.41
N724824FSDDWT*	38146	72.00 x 48.00 x 24.88	338 lbs.	C	\$7,815.44
N724925FSDDWT*	36510	72.00 x 49.00 x 25.88	350 lbs.	B	\$7,486.06
N726010FSDDWT*	38147	72.00 x 60.00 x 10.88	301 lbs.	C	\$6,051.63
N726012FSDDWT*	38148	72.00 x 60.00 x 12.88	315 lbs.	C	\$6,236.04
N726016FSDDWT*	38149	72.00 x 60.00 x 16.88	343 lbs.	C	\$6,611.13
N726018FSDDWT*	38150	72.00 x 60.00 x 18.88	358 lbs.	C	\$8,110.24
N726020FSDDWT*	38151	72.00 x 60.00 x 20.88	372 lbs.	C	\$6,981.21
N726024FSDDWT*	38152	72.00 x 60.00 x 24.88	400 lbs.	C	\$8,775.12
N726036FSDDWT*	38153	72.00 x 60.00 x 36.88	484 lbs.	C	\$10,123.69
N727210FSDDWT*	38154	72.00 x 72.00 x 10.88	354 lbs.	C	\$6,749.13
N727212FSDDWT*	38155	72.00 x 72.00 x 12.88	369 lbs.	C	\$6,949.84
N727216FSDDWT*	38156	72.00 x 72.00 x 16.88	400 lbs.	C	\$7,363.82
N727218FSDDWT*	38157	72.00 x 72.00 x 18.88	415 lbs.	C	\$9,019.74
N727220FSDDWT*	38158	72.00 x 72.00 x 20.88	431 lbs.	C	\$7,771.53
N727224FSDDWT*	38159	72.00 x 72.00 x 24.88	461 lbs.	C	\$9,747.35
N746012FSDDWT*	38160	74.00 x 60.00 x 12.88	323 lbs.	C	\$6,385.33
N747212FSDDWT*	38161	74.00 x 72.00 x 12.88	378 lbs.	C	\$6,905.94
N747224FSDDWT*	38162	74.00 x 72.00 x 24.88	471 lbs.	C	\$8,405.05
N904820FSDDWT*	38163	90.00 x 48.00 x 21.38	378 lbs.	C	\$8,430.14
N907220FSDDWT*	38164	90.00 x 72.00 x 21.38	519 lbs.	C	\$10,650.57
N907224FSDDWT*	38165	90.00 x 72.00 x 25.38	553 lbs.	C	\$12,450.76
N907236FSDDWT*	38166	90.00 x 72.00 x 37.38	657 lbs.	C	\$12,820.83

* These enclosures are hand lay-up, made to order only.

SUFFIX	DESCRIPTION	NEMA DESIGNATION
NONE	Dustfree	NEMA 12
RT	Raintight	NEMA 3
FHLRT	Raintight with fiberglass hinge	NEMA 12
WT	Watertight	NEMA 4X
HWT	Watertight with stainless steel piano hinge	NEMA 4X
FHLWT	Watertight with fiberglass hinge	NEMA 4X



**ELECTRICAL AND INSTRUMENT ENCLOSURES
FIBERGLASS REINFORCED POLYESTER & PVC**

NEMA 4X CONTROL ENCLOSURES WITH STAINLESS STEEL HINGE



See pages 44 & 45
for back panel.

PART NUMBER	UPC #	INSIDE H x W x D	ENCLOSURE WEIGHT	AVAIL. CODE	LIST PRICE
N16107HWT	00660	15.92 x 10.27 x 8.53	12 lbs.	A	\$433.47
N20166HWT	22011	19.70 x 16.04 x 7.24	17 lbs.	A	\$383.28
N20168HWT	22012	19.70 x 16.04 x 9.24	22 lbs.	A	\$433.47
N201610HWT	00132	19.70 x 16.04 x 11.24	23 lbs.	A	\$480.01
N201611HWT*	36104	19.70 x 16.04 x 11.26	23 lbs.	C	\$883.28
N201612HWT	22221	19.70 x 16.04 x 13.24	24 lbs.	A	\$530.31
N201613HWT*	36114	19.70 x 16.04 x 13.99	24 lbs.	C	\$937.08
N201614HWT*	36124	19.70 x 16.04 x 14.99	24 lbs.	C	\$951.51
N201615HWT	36134	19.70 x 16.04 x 15.99	24 lbs.	C	\$961.84
N201616HWT*	22222	19.70 x 16.04 x 16.99	25 lbs.	B	\$681.24
N201617HWT*	36144	19.70 x 16.04 x 17.99	25 lbs.	C	\$982.53
N201618HWT	36154	19.70 x 16.04 x 18.99	25 lbs.	C	\$992.88
N201619HWT	22271	19.70 x 16.04 x 19.99	27 lbs.	C	\$786.08
N20208HWT*	36254	20.25 x 20.25 x 8.88	26 lbs.	C	\$1,644.45
N202012HWT	36264	20.25 x 20.25 x 11.88	28 lbs.	C	\$1,791.18
N24126HWT	22031	24.00 x 12.87 x 7.33	21 lbs.	B	\$587.00
N241210HWT	22272	24.00 x 12.87 x 11.33	25 lbs.	A	\$570.17
N241211HWT*	36164	24.00 x 12.87 x 12.08	25 lbs.	C	\$974.88
N241212HWT*	36174	24.00 x 12.87 x 13.08	25 lbs.	C	\$984.62
N241213HWT*	36184	24.00 x 12.87 x 14.08	25 lbs.	C	\$994.95
N241214HWT*	36194	24.00 x 12.87 x 15.08	25 lbs.	C	\$1,005.30
N241215HWT*	36204	24.00 x 12.87 x 16.08	25 lbs.	C	\$1,015.66
N241216HWT*	36214	24.00 x 12.87 x 17.08	26 lbs.	C	\$1,026.01
N241217HWT*	36224	24.00 x 12.87 x 18.08	26 lbs.	C	\$1,036.33
N241218HWT*	36234	24.00 x 12.87 x 19.08	26 lbs.	C	\$1,046.15
N241219HWT*	36244	24.00 x 12.87 x 20.08	27 lbs.	C	\$1,057.02
N241220HWT	22341	24.00 x 12.87 x 21.08	32 lbs.	C	\$771.39
N24208HWT	35100	24.05 x 20.39 x 9.25	32 lbs.	A	\$648.12
N242010HWT*	10484	24.05 x 20.39 x 11.25	37 lbs.	C	\$1,696.17
N242410HWT	22342	24.05 x 24.39 x 11.25	42 lbs.	A	\$750.52
N242412HWT*	36284	24.05 x 24.39 x 13.25	43 lbs.	A	\$854.35
N30206HWT	22032	29.90 x 20.14 x 7.23	34 lbs.	B	\$681.24
N30208HWT	22401	29.90 x 20.14 x 9.23	36 lbs.	A	\$691.67
N302010HWT	22411	29.90 x 20.14 x 11.23	39 lbs.	B	\$838.51
N302011HWT*	36294	29.90 x 20.14 x 12.23	48 lbs.	C	\$1,097.20
N302012HWT	22412	29.90 x 20.14 x 13.23	48 lbs.	B	\$848.95
N302013HWT*	36304	29.90 x 20.14 x 14.23	48 lbs.	C	\$1,172.77
N302014HWT	22431	29.90 x 20.14 x 15.23	49 lbs.	C	\$859.42
N30247HWT	22402	30.46 x 25.47 x 8.12	45 lbs.	A	\$775.66
N302410HWT	22432	30.46 x 25.47 x 11.27	50 lbs.	A	\$785.23
N302412HWT	22080	30.46 x 25.47 x 13.10	54 lbs.	A	\$825.94
N302413HWT*	36314	30.46 x 25.47 x 14.10	55 lbs.	C	\$1,337.45
N302414HWT	22441	30.46 x 25.47 x 15.10	56 lbs.	C	\$985.16
N302415HWT*	36324	30.46 x 25.47 x 16.10	58 lbs.	C	\$1,359.13
N302416HWT	22451	30.46 x 25.47 x 17.10	62 lbs.	C	\$995.64
N302417HWT*	36334	30.46 x 25.47 x 18.10	63 lbs.	C	\$1,393.44
N302418HWT*	36344	30.46 x 25.47 x 19.10	64 lbs.	C	\$1,415.21
N302419HWT*	10491	30.46 x 25.47 x 20.10	65 lbs.	C	\$1,424.47

*These enclosures are hand lay-up, made to order only.

continued on next page

SUFFIX	DESCRIPTION	NEMA DESIGNATION
NONE	Dustfree	NEMA 12
RT	Raintight	NEMA 3
FHLRT	Raintight with fiberglass hinge	NEMA 12
WT	Watertight	NEMA 4X
HWT	Watertight with stainless steel piano hinge	NEMA 4X
FHLWT	Watertight with fiberglass hinge	NEMA 4X



**ELECTRICAL AND INSTRUMENT ENCLOSURES
FIBERGLASS REINFORCED POLYESTER & PVC**

NEMA 4X CONTROL ENCLOSURES WITH STAINLESS STEEL HINGE *continued*



See pages 44 & 45
for back panel.

PART NUMBER	UPC #	INSIDE H x W x D	ENCLOSURE WEIGHT	AVAIL. CODE	LIST PRICE
N302421HWT*	10493	30.46 x 25.47 x 21.10	66 lbs.	C	\$1,444.06
N302422HWT	22471	30.46 x 25.47 x 21.10	67 lbs.	C	\$1,229.82
N36308HWT	22131	36.31 x 31.69 x 9.36	75 lbs.	A	\$1,006.07
N363010HWT	22151	36.31 x 31.69 x 11.36	78 lbs.	A	\$1,016.60
N363012HWT	22140	36.31 x 31.69 x 13.36	81 lbs.	A	\$1,090.04
N363013HWT*	36374	36.31 x 31.69 x 14.39	85 lbs.	C	\$1,559.62
N363014HWT*	36384	36.31 x 31.69 x 15.39	87 lbs.	C	\$1,570.56
N363015HWT*	36394	36.31 x 31.69 x 16.39	88 lbs.	C	\$1,581.41
N363016HWT*	22152	36.31 x 31.69 x 17.39	89 lbs.	C	\$1,469.35
N363017HWT*	36404	36.31 x 31.69 x 18.39	90 lbs.	C	\$1,629.05
N363018HWT*	36414	36.31 x 31.69 x 19.39	91 lbs.	C	\$1,639.98
N363019HWT*	36424	36.31 x 31.69 x 20.39	92 lbs.	C	\$1,650.80
N363020HWT*	10204	36.31 x 31.69 x 21.39	93 lbs.	C	\$1,661.77
N363021HWT*	36434	36.31 x 31.69 x 22.39	94 lbs.	C	\$1,672.57
N363022HWT*	36444	36.31 x 31.69 x 23.39	95 lbs.	C	\$1,683.42
N363023HWT*	22501	36.31 x 31.69 x 24.39	96 lbs.	C	\$1,700.26
N363613HWT*	10214	36.25 x 36.25 x 13.88	88 lbs.	C	\$2,058.14

CONTROL TOWER

N483612HWT	22210	48.33 x 36.22 x 13.25	146 lbs.	A	\$1,782.30
N483616HWT	00665	48.33 x 32.22 x 17.25	164 lbs.	A	\$1,970.76
N602418HWT*	38167	60.38 x 36.13 x 19.44	158 lbs.	A	\$3,776.89
N603612HWT*	36464	60.62 x 36.13 x 13.44	177 lbs.	A	\$2,309.25
N603616HWT*	36474	60.62 x 36.13 x 17.44	198 lbs.	A	\$2,527.77
N603624HWT*	38168	60.38 x 36.13 x 25.44	239 lbs.	C	\$5,007.06
N722418FSHWT*	38169	72.00 x 24.00 x 18.88	185 lbs.	C	\$4,187.16
N722424FSHWT*	38170	72.00 x 24.00 x 24.88	215 lbs.	C	\$4,654.39
N722518FSHWT*	38171	72.00 x 25.00 x 18.88	190 lbs.	C	\$4,496.30
N722525FSHWT*	36484	72.00 x 25.00 x 25.88	226 lbs.	A	\$4,540.63
N723018FSHWT*	38172	72.00 x 30.00 x 18.88	214 lbs.	C	\$4,625.59
N723024FSHWT*	38173	72.00 x 30.00 x 24.88	246 lbs.	C	\$5,122.91
N723124FSHWT*	38174	72.00 x 31.00 x 24.88	251 lbs.	C	\$5,488.37
N723618FSHWT*	38175	72.00 x 36.00 x 18.88	242 lbs.	C	\$5,064.66
N723624FSHWT*	38176	72.00 x 36.00 x 24.88	277 lbs.	A	\$5,591.42
N723630FSHWT*	38177	72.00 x 36.00 x 30.88	311 lbs.	C	\$6,119.45
N723636FSHWT*	38178	72.00 x 36.00 x 36.88	346 lbs.	C	\$6,650.05
N723724FSHWT*	38179	72.00 x 37.00 x 24.88	282 lbs.	C	\$5,982.48
N902420FSHWT*	38180	90.00 x 24.00 x 21.38	237 lbs.	C	\$4,989.78
N903620FSHWT*	38181	90.00 x 36.00 x 21.38	308 lbs.	C	\$6,061.21
N903624FSHWT*	38182	90.00 x 36.00 x 25.38	335 lbs.	A	\$6,470.84
N903636FSHWT*	38183	90.00 x 36.00 x 37.38	415 lbs.	C	\$7,712.52
N364812DDHWT*	36506	36.12 x 48.12 x 13.00	146 lbs.	C	\$3,606.80
N54428DDHWT*	38184	54.12 x 42.12 x 9.00	162 lbs.	C	\$3,881.52

*These enclosures are hand lay-up, made to order only.

continued on next page

SUFFIX	DESCRIPTION	NEMA DESIGNATION
NONE	Dustfree	NEMA 12
RT	Raintight	NEMA 3
FHLRT	Raintight with fiberglass hinge	NEMA 12
WT	Watertight	NEMA 4X
HWT	Watertight with stainless steel piano hinge	NEMA 4X
FHLWT	Watertight with fiberglass hinge	NEMA 4X



**ELECTRICAL AND INSTRUMENT ENCLOSURES
FIBERGLASS REINFORCED POLYESTER & PVC**

NEMA 4X CONTROL ENCLOSURES WITH STAINLESS STEEL HINGE *continued*

PART NUMBER	UPC #	INSIDE H x W x D	ENCLOSURE WEIGHT	AVAIL. CODE	LIST PRICE
N60488FSDDHWT*	38185	60.13 x 48.13 x 9.01	200 lbs.	C	\$4,667.83
N604810FSDDHWT*	38186	60.13 x 48.13 x 11.01	212 lbs.	C	\$4,818.25
N604812FSDDHWT*	38188	60.13 x 48.13 x 13.01	223 lbs.	A	\$4,967.38
N604816FSDDHWT*	38189	60.13 x 48.13 x 17.01	246 lbs.	C	\$5,266.92
N604818FSDDHWT*	38190	60.13 x 48.13 x 19.01	258 lbs.	C	\$6,061.85
N604820FSDDHWT*	38191	60.13 x 48.13 x 21.01	269 lbs.	C	\$5,566.46
N604824FSDDHWT*	38192	60.13 x 48.13 x 25.01	292 lbs.	A	\$5,865.36
N606010FSDDHWT*	38193	60.13 x 60.13 x 11.01	256 lbs.	C	\$5,400.68
N606012FSDDHWT*	38194	60.13 x 60.13 x 13.01	269 lbs.	A	\$5,566.46
N606016FSDDHWT*	38195	60.13 x 60.13 x 17.01	295 lbs.	C	\$5,898.00
N606018FSDDHWT*	38196	60.13 x 60.13 x 19.01	308 lbs.	C	\$4,875.12
N606024FSDDHWT*	38197	60.13 x 60.13 x 25.01	346 lbs.	C	\$6,566.84
N624810FSDDHWT*	38198	62.13 x 48.13 x 11.01	218 lbs.	A	\$6,719.23
N624812FSDDHWT*	38199	62.13 x 48.13 x 13.01	230 lbs.	C	\$6,854.86
N626012FSDDHWT*	38200	62.13 x 60.13 x 13.01	264 lbs.	C	\$7,693.32
N724818FSDDHWT*	38201	72.00 x 48.00 x 18.88	300 lbs.	C	\$6,682.05
N724824FSDDHWT*	38202	72.00 x 48.00 x 24.88	338 lbs.	A	\$7,974.94
N724925FSDDHWT*	36504	72.00 x 49.00 x 25.88	350 lbs.	A	\$7,638.84
N726010FSDDHWT*	38203	72.00 x 60.00 x 10.88	301 lbs.	C	\$6,175.14
N726012FSDDHWT*	38204	72.00 x 60.00 x 12.88	315 lbs.	A	\$6,363.31
N726016FSDDHWT*	38205	72.00 x 60.00 x 16.88	343 lbs.	C	\$6,746.06
N726018FSDDHWT*	38206	72.00 x 60.00 x 18.88	358 lbs.	C	\$8,275.76
N726020FSDDHWT*	38207	72.00 x 60.00 x 20.88	372 lbs.	C	\$7,123.68
N726024FSDDHWT*	38208	72.00 x 60.00 x 24.88	400 lbs.	A	\$8,954.20
N726036FSDDHWT*	38209	72.00 x 60.00 x 36.88	484 lbs.	C	\$10,330.30
N727210FSDDHWT*	38210	72.00 x 72.00 x 10.88	354 lbs.	C	\$6,886.86
N727212FSDDHWT*	38211	72.00 x 72.00 x 12.88	369 lbs.	A	\$7,091.68
N727216FSDDHWT*	38212	72.00 x 72.00 x 16.88	400 lbs.	C	\$7,514.11
N727218FSDDHWT*	38213	72.00 x 72.00 x 18.88	415 lbs.	C	\$9,203.82
N727220FSDDHWT*	38214	72.00 x 72.00 x 20.88	431 lbs.	C	\$7,930.14
N727224FSDDHWT*	38215	72.00 x 72.00 x 24.88	461 lbs.	A	\$9,946.27
N746012FSDDHWT*	38216	74.00 x 60.00 x 12.88	323 lbs.	C	\$6,515.64
N747212FSDDHWT*	38217	74.00 x 72.00 x 12.88	378 lbs.	C	\$7,046.88
N747224FSDDHWT*	38218	74.00 x 72.00 x 24.88	471 lbs.	C	\$8,576.58
N904820FSDDHWT*	38219	90.00 x 48.00 x 21.38	378 lbs.	C	\$8,602.18
N907220FSDDHWT*	38220	90.00 x 72.00 x 21.38	519 lbs.	C	\$10,867.93
N907224FSDDHWT*	38221	90.00 x 72.00 x 25.38	553 lbs.	A	\$12,704.86
N907236FSDDHWT*	38222	90.00 x 72.00 x 37.38	657 lbs.	A	\$13,082.48

*These enclosures are hand lay-up, made to order only.

SUFFIX	DESCRIPTION	NEMA DESIGNATION
NONE	Dustfree	NEMA 12
RT	Raintight	NEMA 3
FHLRT	Raintight with fiberglass hinge	NEMA 12
WT	Watertight	NEMA 4X
HWT	Watertight with stainless steel piano hinge	NEMA 4X
FHLWT	Watertight with fiberglass hinge	NEMA 4X



**ELECTRICAL AND INSTRUMENT ENCLOSURES
FIBERGLASS REINFORCED POLYESTER & PVC**

N SERIES COLORGUARD

PART NUMBER	UPC #	INSIDE H x W x D	ENCLOSURE WEIGHT	AVAIL. CODE	LIST PRICE
RED					
RD-N24208HWT	90450	24.05 x 20.39 x 9.25	32 lbs.	A	\$680.53
RD-N242410HWT	90453	24.05 x 24.39 x 11.25	42 lbs.	A	\$788.04
RD-N302410HWT	90456	30.46 x 25.47 x 11.27	50 lbs.	A	\$824.49
RD-N363012HWT	90459	36.31 x 31.69 x 13.36	81 lbs.	A	\$1,144.54
YELLOW					
YW-N24208HWT	90449	24.05 x 20.39 x 9.25	32 lbs.	A	\$680.53
YW-N242410HWT	90452	24.05 x 24.39 x 11.25	42 lbs.	A	\$788.04
YW-N302410HWT	90455	30.46 x 25.47 x 11.27	50 lbs.	A	\$824.49
YW-N363012HWT	90458	36.31 x 31.69 x 13.36	81 lbs.	A	\$1,144.54
WHITE					
WH-N24208HWT	90448	24.05 x 20.39 x 9.25	32 lbs.	A	\$680.53
WH-N242410HWT	90451	24.05 x 24.39 x 11.25	42 lbs.	A	\$788.04
WH-N302410HWT	90454	30.46 x 25.47 x 11.27	50 lbs.	A	\$824.49
WH-N363012HWT	90457	36.31 x 31.69 x 13.36	81 lbs.	A	\$1,144.54

NEMA 4X CONTROL ENCLOSURES WITH FIBERGLASS HINGE AND LATCH

See pages 44 & 45
for back panel.

PART NUMBER	UPC #	INSIDE H x W x D	ENCLOSURE WEIGHT	AVAIL. CODE	LIST PRICE
N16107FHLWT	22001	15.92 x 10.27 x 8.53	12 lbs.	C	\$467.84
N20166FHLWT	22010	19.70 x 16.04 x 7.24	17 lbs.	C	\$413.56
N20168FHLWT	22022	19.70 x 16.04 x 9.24	22 lbs.	C	\$467.84
N201610FHLWT	22099	19.70 x 16.04 x 11.24	23 lbs.	C	\$518.00
N201611FHLWT*	36103	19.70 x 16.04 x 11.26	23 lbs.	C	\$953.30
N201612FHLWT	22104	19.70 x 16.04 x 13.24	24 lbs.	C	\$572.26
N201613FHLWT*	36113	19.70 x 16.04 x 13.99	24 lbs.	C	\$1,011.27
N201614FHLWT*	36123	19.70 x 16.04 x 14.99	24 lbs.	C	\$1,026.89
N201615FHLWT*	10440	19.70 x 16.04 x 15.99	24 lbs.	C	\$1,038.01
N201616FHLWT*	22119	19.70 x 16.04 x 16.99	25 lbs.	C	\$735.19
N201617FHLWT*	10442	19.70 x 16.04 x 17.99	25 lbs.	C	\$1,060.31
N201618FHLWT*	36153	19.70 x 16.04 x 18.99	25 lbs.	C	\$1,071.54
N201619FHLWT*	22144	19.70 x 16.04 x 19.99	27 lbs.	C	\$848.35
N20208FHLWT*	36253	20.25 x 20.25 x 8.88	26 lbs.	C	\$1,741.19
N202012FHLWT*	36263	20.25 x 20.25 x 11.88	28 lbs.	C	\$2,028.01
N24126FHLWT	22035	24.00 x 12.87 x 7.33	21 lbs.	C	\$633.47
N241210FHLWT	22311	24.00 x 12.87 x 11.33	25 lbs.	C	\$615.28
N241211FHLWT*	36163	24.00 x 12.87 x 12.08	25 lbs.	C	\$1,051.44
N241212FHLWT*	36173	24.00 x 12.87 x 13.08	25 lbs.	C	\$1,062.56
N241213FHLWT*	36183	24.00 x 12.87 x 14.08	25 lbs.	C	\$1,073.78
N241214FHLWT*	36193	24.00 x 12.87 x 15.08	25 lbs.	C	\$1,084.91
N241215FHLWT*	36203	24.00 x 12.87 x 16.08	25 lbs.	C	\$1,096.01
N241216FHLWT*	36213	24.00 x 12.87 x 17.08	26 lbs.	C	\$1,107.25
N241217FHLWT*	36223	24.00 x 12.87 x 18.08	26 lbs.	C	\$1,118.45
N241218FHLWT*	10470	24.00 x 12.87 x 19.08	26 lbs.	C	\$1,129.56
N241219FHLWT*	36243	24.00 x 12.87 x 20.08	27 lbs.	C	\$1,140.67
N241220FHLWT	22348	24.00 x 12.87 x 21.08	32 lbs.	C	\$832.48
N24208FHLWT	22288	24.05 x 20.39 x 9.25	32 lbs.	C	\$699.50

*These enclosures are hand lay-up, made to order only.

continued on next page

SUFFIX	DESCRIPTION	NEMA DESIGNATION
NONE	Dustfree	NEMA 12
RT	Raintight	NEMA 3
FHLRT	Raintight with fiberglass hinge	NEMA 12
WT	Watertight	NEMA 4X
HWT	Watertight with stainless steel piano hinge	NEMA 4X
FHLWT	Watertight with fiberglass hinge	NEMA 4X



**ELECTRICAL AND INSTRUMENT ENCLOSURES
FIBERGLASS REINFORCED POLYESTER & PVC**

NEMA 4X CONTROL ENCLOSURES WITH FIBERGLASS HINGE AND LATCH

See pages 44 & 45 for back panel.	PART	UPC #	INSIDE H x W x D	ENCLOSURE WEIGHT	AVAIL. CODE	LIST PRICE
	NUMBER					
	N242010FHLWT*	10482	24.05 x 20.39 x 11.25	37 lbs.	C	\$1,830.50
	N242410FHLWT	22352	24.05 x 24.39 x 11.25	42 lbs.	C	\$809.89
	N242412FHLWT*	36283	24.05 x 24.39 x 13.25	43 lbs.	C	\$922.00
	N30206FHLWT	22397	29.90 x 20.14 x 7.23	34 lbs.	C	\$735.19
	N30208FHLWT	22407	29.90 x 20.14 x 9.23	36 lbs.	C	\$746.42
	N302010FHLWT	22417	29.90 x 20.14 x 11.23	39 lbs.	C	\$904.89
	N302011FHLWT*	36293	29.90 x 20.14 x 12.23	48 lbs.	C	\$1,184.12
	N302012FHLWT	22422	29.90 x 20.14 x 13.23	48 lbs.	C	\$916.23
	N302013FHLWT*	36303	29.90 x 20.14 x 14.23	48 lbs.	C	\$1,265.55
	N302014FHLWT	22447	29.90 x 20.14 x 15.23	49 lbs.	C	\$927.53
	N30247FHLWT	22076	30.46 x 25.47 x 8.12	45 lbs.	C	\$837.05
	N302410FHLWT	22092	30.46 x 25.47 x 11.27	50 lbs.	C	\$847.38
	N302412FHLWT	22114	30.46 x 25.47 x 13.10	54 lbs.	C	\$891.32
	N302413FHLWT*	36313	30.46 x 25.47 x 14.10	55 lbs.	C	\$1,443.36
	N302414FHLWT	22439	30.46 x 25.47 x 15.10	56 lbs.	C	\$1,063.19
	N302415FHLWT*	36323	30.46 x 25.47 x 16.10	58 lbs.	C	\$1,466.72
	N302416FHLWT	22127	30.46 x 25.47 x 17.10	62 lbs.	C	\$1,074.51
	N302417FHLWT*	36333	30.46 x 25.47 x 18.10	63 lbs.	C	\$1,503.85
	N302418FHLWT*	10487	30.46 x 25.47 x 19.10	64 lbs.	C	\$1,527.28
	N302419FHLWT*	10489	30.46 x 25.47 x 20.10	65 lbs.	C	\$1,537.28
	N302421FHLWT*	36363	30.46 x 25.47 x 21.10	66 lbs.	C	\$1,558.40
	N302422FHLWT	22469	30.46 x 25.47 x 21.10	67 lbs.	C	\$1,425.85
	N36308FHLWT	22137	36.31 x 31.69 x 9.36	75 lbs.	C	\$1,085.74
	N363010FHLWT	22157	36.31 x 31.69 x 11.36	78 lbs.	C	\$1,097.10
	N363012FHLWT	22177	36.31 x 31.69 x 13.36	81 lbs.	C	\$1,176.35
	N363013FHLWT*	36373	36.31 x 31.69 x 14.39	85 lbs.	C	\$1,683.07
	N363014FHLWT*	36383	36.31 x 31.69 x 15.39	87 lbs.	C	\$1,694.90
	N363015FHLWT*	36393	36.31 x 31.69 x 16.39	88 lbs.	C	\$1,706.62
	N363016FHLWT*	22187	36.31 x 31.69 x 17.39	89 lbs.	C	\$1,585.66
	N363017FHLWT*	36403	36.31 x 31.69 x 18.39	90 lbs.	C	\$1,758.00
	N363018FHLWT*	36413	36.31 x 31.69 x 19.39	91 lbs.	C	\$1,769.85
	N363019FHLWT*	36423	36.31 x 31.69 x 20.39	92 lbs.	C	\$1,781.55
	N363020FHLWT*	10202	36.31 x 31.69 x 21.39	93 lbs.	C	\$1,793.37
	N363021FHLWT*	10210	36.31 x 31.69 x 22.39	94 lbs.	C	\$1,805.02
	N363022FHLWT*	10212	36.31 x 31.69 x 23.39	95 lbs.	C	\$1,816.72
	N363023FHLWT*	22499	36.31 x 31.69 x 24.39	96 lbs.	C	\$1,834.88
	N363613FHLWT*	36453	36.25 x 36.25 x 13.88	88 lbs.	C	\$2,221.10

*These enclosures are hand lay-up, made to order only.

CONTROL TOWER

PART	UPC #	INSIDE H x W x D	ENCLOSURE WEIGHT	AVAIL. CODE	LIST PRICE
NUMBER					
N483612FHLWT	22209	48.33 x 36.22 x 13.25	146 lbs.	B	\$1,924.89
N483616FHLWT	00664	48.33 x 32.22 x 17.25	164 lbs.	B	\$2,128.42
N602418FHLWT*	38278	60.38 x 36.13 x 19.44	158 lbs.	C	\$4,079.05
N603612FHLWT*	36463	60.62 x 36.13 x 13.44	177 lbs.	B	\$2,493.99
N603616FHLWT*	36473	60.62 x 36.13 x 17.44	198 lbs.	B	\$2,730.00
N603624FHLWT*	38279	60.38 x 36.13 x 25.44	239 lbs.	C	\$5,407.62
N722418FSFHLWT*	38280	72.00 x 24.00 x 18.88	185 lbs.	C	\$4,522.14
N722424FSFHLWT*	38281	72.00 x 24.00 x 24.88	215 lbs.	C	\$5,026.75
N722518FSFHLWT*	38282	72.00 x 25.00 x 18.88	190 lbs.	C	\$4,856.01
N722525FSFHLWT*	36483	72.00 x 25.00 x 25.88	226 lbs.	B	\$4,903.88

*These enclosures are hand lay-up, made to order only.

continued on next page

SUFFIX	DESCRIPTION	NEMA DESIGNATION
NONE	Dustfree	NEMA 12
RT	Raintight	NEMA 3
FHLRT	Raintight with fiberglass hinge	NEMA 12
WT	Watertight	NEMA 4X
HWT	Watertight with stainless steel piano hinge	NEMA 4X
FHLWT	Watertight with fiberglass hinge	NEMA 4X



**ELECTRICAL AND INSTRUMENT ENCLOSURES
FIBERGLASS REINFORCED POLYESTER & PVC**

NEMA 4X CONTROL ENCLOSURES WITH FIBERGLASS HINGE *continued*

CONTROL TOWER

PART NUMBER	UPC #	INSIDE H x W x D	ENCLOSURE WEIGHT	AVAIL. CODE	LIST PRICE
N723018FSFHLWT*	38283	72.00 x 30.00 x 18.88	214 lbs.	C	\$4,995.64
N723024FSFHLWT*	38284	72.00 x 30.00 x 24.88	246 lbs.	C	\$5,532.74
N723124FSFHLWT*	38285	72.00 x 31.00 x 24.88	251 lbs.	C	\$5,927.44
N723618FSFHLWT*	38286	72.00 x 36.00 x 18.88	242 lbs.	C	\$5,469.83
N723624FSFHLWT*	38287	72.00 x 36.00 x 24.88	277 lbs.	C	\$6,038.73
N723630FSFHLWT*	38288	72.00 x 36.00 x 30.88	311 lbs.	C	\$6,609.01
N723636FSFHLWT*	38289	72.00 x 36.00 x 36.88	346 lbs.	C	\$7,182.05
N723724FSFHLWT*	38290	72.00 x 37.00 x 24.88	282 lbs.	C	\$6,461.08
N902420FSFHLWT*	38291	90.00 x 24.00 x 21.38	237 lbs.	C	\$5,388.96
N903620FSFHLWT*	38292	90.00 x 36.00 x 21.38	308 lbs.	C	\$6,546.11
N903624FSFHLWT*	38294	90.00 x 36.00 x 25.38	335 lbs.	C	\$6,988.50
N903636FSFHLWT*	38295	90.00 x 36.00 x 37.38	415 lbs.	C	\$8,329.52
N364812DDFHLWT*	36505	36.12 x 48.12 x 13.00	146 lbs.	C	\$3,895.34
N54428DDFHLWT*	38296	54.12 x 42.12 x 9.00	162 lbs.	C	\$4,192.04
N60488FSDDFHLWT*	38297	60.13 x 48.13 x 9.01	200 lbs.	C	\$5,041.26
N604810FSDDFHLWT*	38298	60.13 x 48.13 x 11.01	212 lbs.	C	\$5,203.70
N604812FSDDFHLWT*	38299	60.13 x 48.13 x 13.01	223 lbs.	C	\$5,364.77
N604816FSDDFHLWT*	38300	60.13 x 48.13 x 17.01	246 lbs.	C	\$5,688.27
N604818FSDDFHLWT*	38301	60.13 x 48.13 x 19.01	258 lbs.	C	\$6,546.80
N604820FSDDFHLWT*	38302	60.13 x 48.13 x 21.01	269 lbs.	C	\$6,011.77
N604824FSDDFHLWT*	38303	60.13 x 48.13 x 25.01	292 lbs.	C	\$6,334.58
N606010FSDDFHLWT*	38304	60.13 x 60.13 x 11.01	256 lbs.	C	\$5,832.74
N606012FSDDFHLWT*	38305	60.13 x 60.13 x 13.01	269 lbs.	C	\$6,011.77
N606016FSDDFHLWT*	38306	60.13 x 60.13 x 17.01	295 lbs.	C	\$6,369.84
N606018FSDDFHLWT*	38307	60.13 x 60.13 x 19.01	308 lbs.	C	\$5,265.13
N606024FSDDFHLWT*	38308	60.13 x 60.13 x 25.01	346 lbs.	C	\$7,092.19
N624810FSDDFHLWT*	38309	62.13 x 48.13 x 11.01	218 lbs.	C	\$7,256.77
N624812FSDDFHLWT*	38310	62.13 x 48.13 x 13.01	230 lbs.	C	\$7,403.25
N626012FSDDFHLWT*	38311	62.13 x 60.13 x 13.01	264 lbs.	C	\$8,308.78
N724818FSDDFHLWT*	38312	72.00 x 48.00 x 18.88	300 lbs.	C	\$7,216.61
N724824FSDDFHLWT*	38313	72.00 x 48.00 x 24.88	338 lbs.	C	\$8,612.93
N724925FSDDFHLWT*	36503	72.00 x 49.00 x 25.88	350 lbs.	B	\$8,249.95
N726010FSDDFHLWT*	38314	72.00 x 60.00 x 10.88	301 lbs.	C	\$6,669.15
N726012FSDDFHLWT*	38315	72.00 x 60.00 x 12.88	315 lbs.	C	\$6,872.37
N726016FSDDFHLWT*	38316	72.00 x 60.00 x 16.88	343 lbs.	C	\$7,285.74
N726018FSDDFHLWT*	38317	72.00 x 60.00 x 18.88	358 lbs.	C	\$8,937.82
N726020FSDDFHLWT*	38318	72.00 x 60.00 x 20.88	372 lbs.	C	\$7,693.58
N726024FSDDFHLWT*	38319	72.00 x 60.00 x 24.88	400 lbs.	C	\$9,670.54
N726036FSDDFHLWT*	38320	72.00 x 60.00 x 36.88	484 lbs.	C	\$11,156.72
N727210FSDDFHLWT*	38321	72.00 x 72.00 x 10.88	354 lbs.	C	\$7,437.81
N727212FSDDFHLWT*	38322	72.00 x 72.00 x 12.88	369 lbs.	C	\$7,659.01
N727216FSDDFHLWT*	38323	72.00 x 72.00 x 16.88	400 lbs.	C	\$8,115.24
N727218FSDDFHLWT*	38324	72.00 x 72.00 x 18.88	415 lbs.	C	\$9,940.13
N727220FSDDFHLWT*	38325	72.00 x 72.00 x 20.88	431 lbs.	C	\$8,564.55
N727224FSDDFHLWT*	38326	72.00 x 72.00 x 24.88	461 lbs.	C	\$10,741.97
N746012FSDDFHLWT*	38327	74.00 x 60.00 x 12.88	323 lbs.	C	\$7,036.89
N747212FSDDFHLWT*	38328	74.00 x 72.00 x 12.88	378 lbs.	C	\$7,610.63
N747224FSDDFHLWT*	38329	74.00 x 72.00 x 24.88	471 lbs.	C	\$9,262.70
N904820FSDDFHLWT*	38330	90.00 x 48.00 x 21.38	378 lbs.	C	\$9,290.35
N907220FSDDFHLWT*	38331	90.00 x 72.00 x 21.38	519 lbs.	C	\$11,737.37
N907224FSDDFHLWT*	38332	90.00 x 72.00 x 25.38	553 lbs.	C	\$13,721.25
N907236FSDDFHLWT*	38333	90.00 x 72.00 x 37.38	657 lbs.	C	\$14,129.08

*These enclosures are hand lay-up, made to order only.

SUFFIX	DESCRIPTION	NEMA DESIGNATION
NONE	Dustfree	NEMA 12
RT	Raintight	NEMA 3
FHLRT	Raintight with fiberglass hinge	NEMA 12
WT	Watertight	NEMA 4X
HWT	Watertight with stainless steel piano hinge	NEMA 4X
FHLWT	Watertight with fiberglass hinge	NEMA 4X



**ELECTRICAL AND INSTRUMENT ENCLOSURES
FIBERGLASS REINFORCED POLYESTER & PVC**

NEMA 3R CONTROL ENCLOSURES WITH FIBERGLASS HINGE

See pages 44 & 45 for back panel.	PART NUMBER	UPC #	INSIDE H x W x D	ENCLOSURE WEIGHT	AVAIL. CODE	LIST PRICE
	N16107FHLRT	22000	15.92 x 10.27 x 8.53	12 lbs.	C	\$502.21
	N20166FHLRT	10457	19.70 x 16.04 x 7.24	17 lbs.	C	\$453.06
	N20168FHLRT	22021	19.70 x 16.04 x 9.24	22 lbs.	C	\$502.81
	N201610FHLRT	22098	19.70 x 16.04 x 11.24	23 lbs.	C	\$549.51
	N201611FHLRT*	36102	19.70 x 16.04 x 11.26	23 lbs.	C	\$934.81
	N201612FHLRT	22103	19.70 x 16.04 x 13.24	24 lbs.	C	\$612.60
	N201613FHLRT*	36112	19.70 x 16.04 x 13.99	24 lbs.	C	\$992.58
	N201614FHLRT*	10436	19.70 x 16.04 x 14.99	24 lbs.	C	\$1,008.20
	N201615FHLRT*	10438	19.70 x 16.04 x 15.99	24 lbs.	C	\$1,019.26
	N201616FHLRT*	22118	19.70 x 16.04 x 16.99	25 lbs.	C	\$720.60
	N201617FHLRT*	10442	19.70 x 16.04 x 17.99	25 lbs.	C	\$1,041.48
	N201618FHLRT*	36152	19.70 x 16.04 x 18.99	25 lbs.	C	\$1,052.63
	N201619FHLRT*	22143	19.70 x 16.04 x 19.99	27 lbs.	C	\$832.56
	N20208FHLRT*	36252	20.25 x 20.25 x 8.88	26 lbs.	C	\$1,633.27
	N202012FHLRT*	36262	20.25 x 20.25 x 11.88	28 lbs.	C	\$1,666.56
	N24126FHLRT	22034	24.00 x 12.87 x 7.33	21 lbs.	C	\$623.74
	N241210FHLRT	22309	24.00 x 12.87 x 11.33	25 lbs.	C	\$630.57
	N241211FHLRT*	36162	24.00 x 12.87 x 12.08	25 lbs.	C	\$1,036.20
	N241212FHLRT*	36172	24.00 x 12.87 x 13.08	25 lbs.	C	\$1,047.26
	N241213FHLRT*	36182	24.00 x 12.87 x 14.08	25 lbs.	C	\$1,058.44
	N241214FHLRT*	36192	24.00 x 12.87 x 15.08	25 lbs.	C	\$1,069.48
	N241215FHLRT*	36202	24.00 x 12.87 x 16.08	25 lbs.	C	\$1,080.56
	N241216FHLRT*	36212	24.00 x 12.87 x 17.08	26 lbs.	C	\$1,091.74
	N241217FHLRT*	36222	24.00 x 12.87 x 18.08	26 lbs.	C	\$1,102.77
	N241218FHLRT*	36232	24.00 x 12.87 x 19.08	26 lbs.	C	\$1,113.94
	N241219FHLRT*	10456	24.00 x 12.87 x 20.08	27 lbs.	C	\$1,125.02
	N241220FHLRT*	22347	24.00 x 12.87 x 21.08	32 lbs.	C	\$794.93
	N24208FHLRT	22287	24.05 x 20.39 x 9.25	32 lbs.	C	\$618.32
	N242010FHLRT*	10476	24.05 x 20.39 x 11.25	37 lbs.	C	\$1,715.49
	N242410FHLRT	22351	24.05 x 24.39 x 11.25	42 lbs.	C	\$716.07
	N242412FHLRT*	36282	24.05 x 24.39 x 13.25	43 lbs.	C	\$828.96
	N30206FHLRT	22396	29.90 x 20.14 x 7.23	34 lbs.	C	\$709.36
	N30208FHLRT	22406	29.90 x 20.14 x 9.23	36 lbs.	C	\$720.60
	N302010FHLRT	22416	29.90 x 20.14 x 11.23	39 lbs.	C	\$855.67
	N302011FHLRT*	36292	29.90 x 20.14 x 12.23	48 lbs.	C	\$1,102.77
	N302012FHLRT	22421	29.90 x 20.14 x 13.23	48 lbs.	C	\$889.51
	N302013FHLRT*	36302	29.90 x 20.14 x 14.23	48 lbs.	C	\$1,183.98
	N302014FHLRT*	22446	29.90 x 20.14 x 15.23	49 lbs.	C	\$900.76
	N30247FHLRT	22075	30.46 x 25.47 x 8.12	45 lbs.	C	\$754.34
	N302410FHLRT	22091	30.46 x 25.47 x 11.27	50 lbs.	C	\$766.71
	N302412FHLRT	22113	30.46 x 25.47 x 13.10	54 lbs.	C	\$811.81
	N302413FHLRT*	36312	30.46 x 25.47 x 14.10	55 lbs.	C	\$1,356.91
	N302414FHLRT*	22438	30.46 x 25.47 x 15.10	56 lbs.	C	\$979.55

*These enclosures are hand lay-up, made to order only.

continued on next page

SUFFIX	DESCRIPTION	NEMA DESIGNATION
NONE	Dustfree	NEMA 12
RT	Raintight	NEMA 3
FHLRT	Raintight with fiberglass hinge	NEMA 12
WT	Watertight	NEMA 4X
HWT	Watertight with stainless steel piano hinge	NEMA 4X
FHLWT	Watertight with fiberglass hinge	NEMA 4X



**ELECTRICAL AND INSTRUMENT ENCLOSURES
FIBERGLASS REINFORCED POLYESTER & PVC**

NEMA 3R CONTROL ENCLOSURES WITH FIBERGLASS HINGE *continued*

See pages 44 & 45
for back panel.

PART NUMBER	UPC #	INSIDE H x W x D	ENCLOSURE WEIGHT	AVAIL. CODE	LIST PRICE
N302415FHLRT*	36322	30.46 x 25.47 x 16.10	58 lbs.	C	\$1,380.16
N302416FHLRT	22126	30.46 x 25.47 x 17.10	62 lbs.	C	\$990.82
N302417FHLRT*	10490	30.46 x 25.47 x 18.10	63 lbs.	C	\$1,417.09
N302418FHLRT*	36342	30.46 x 25.47 x 19.10	64 lbs.	C	\$1,440.45
N302419FHLRT*	36352	30.46 x 25.47 x 20.10	65 lbs.	C	\$1,450.49
N302421FHLRT*	36362	30.46 x 25.47 x 21.10	66 lbs.	C	\$1,471.40
N302422FHLRT	22468	30.46 x 25.47 x 21.10	67 lbs.	C	\$1,410.53
N36308FHLRT	22136	36.31 x 31.69 x 9.36	75 lbs.	C	\$1,035.92
N363010FHLRT	22156	36.31 x 31.69 x 11.36	78 lbs.	C	\$1,047.10
N363012FHLRT	22176	36.31 x 31.69 x 13.36	81 lbs.	C	\$1,103.44
N363013FHLRT*	36372	36.31 x 31.69 x 14.39	85 lbs.	C	\$1,587.59
N363014FHLRT*	36382	36.31 x 31.69 x 15.39	87 lbs.	C	\$1,599.28
N363015FHLRT*	36392	36.31 x 31.69 x 16.39	88 lbs.	C	\$1,610.95
N363016FHLRT*	22186	36.31 x 31.69 x 17.39	89 lbs.	C	\$1,553.22
N363017FHLRT*	36402	36.31 x 31.69 x 18.39	90 lbs.	C	\$1,654.69
N363018FHLRT*	36412	36.31 x 31.69 x 19.39	91 lbs.	C	\$1,666.38
N363019FHLRT*	36422	36.31 x 31.69 x 20.39	92 lbs.	C	\$1,678.23
N363020FHLRT*	36432	36.31 x 31.69 x 21.39	93 lbs.	C	\$1,689.82
N363021FHLRT*	10208	36.31 x 31.69 x 22.39	94 lbs.	C	\$1,701.49
N363022FHLRT*	36442	36.31 x 31.69 x 23.39	95 lbs.	C	\$1,713.12
N363023FHLRT*	22498	36.31 x 31.69 x 24.39	96 lbs.	C	\$1,763.92
N363613FHLRT*	36452	36.25 x 36.25 x 13.88	88 lbs.	C	\$2,088.76

CONTROL TOWER

N483612FHLRT	22208	48.33 x 36.22 x 13.25	146 lbs.	B	\$1,853.59
N483616FHLRT	00663	48.33 x 32.22 x 17.25	164 lbs.	B	\$2,049.59
N602418FHLRT*	38223	60.38 x 36.13 x 19.44	158 lbs.	C	\$3,927.97
N603612FHLRT*	36462	60.62 x 36.13 x 13.44	177 lbs.	B	\$2,401.62
N603616FHLRT*	36472	60.62 x 36.13 x 17.44	198 lbs.	B	\$2,628.88
N603624FHLRT*	38224	60.38 x 36.13 x 25.44	239 lbs.	C	\$5,207.34
N722418FSFHLRT*	38225	72.00 x 24.00 x 18.88	185 lbs.	C	\$4,354.65
N722424FSFHLRT*	38226	72.00 x 24.00 x 24.88	215 lbs.	C	\$4,840.57
N722518FSFHLRT*	38227	72.00 x 25.00 x 18.88	190 lbs.	C	\$4,676.16
N722525FSFHLRT*	36482	72.00 x 25.00 x 25.88	226 lbs.	B	\$4,722.25
N723018FSFHLRT*	38228	72.00 x 30.00 x 18.88	214 lbs.	C	\$4,810.62
N723024FSFHLRT*	38229	72.00 x 30.00 x 24.88	246 lbs.	C	\$5,327.82
N723124FSFHLRT*	38230	72.00 x 31.00 x 24.88	251 lbs.	C	\$5,707.91
N723618FSFHLRT*	38231	72.00 x 36.00 x 18.88	242 lbs.	C	\$5,267.25
N723624FSFHLRT*	38232	72.00 x 36.00 x 24.88	277 lbs.	C	\$5,815.07
N723630FSFHLRT*	38233	72.00 x 36.00 x 30.88	311 lbs.	C	\$6,364.23
N723636FSFHLRT*	38234	72.00 x 36.00 x 36.88	346 lbs.	C	\$6,916.05
N723724FSFHLRT*	38235	72.00 x 37.00 x 24.88	282 lbs.	C	\$6,221.78
N902420FSFHLRT*	38236	90.00 x 24.00 x 21.38	237 lbs.	C	\$5,189.37
N903620FSFHLRT*	38237	90.00 x 36.00 x 21.38	308 lbs.	C	\$6,303.66
N903624FSFHLRT*	38238	90.00 x 36.00 x 25.38	335 lbs.	C	\$6,729.67
N903636FSFHLRT*	38239	90.00 x 36.00 x 37.38	415 lbs.	C	\$8,021.02

*These enclosures are hand lay-up, made to order only.

continued on next page

SUFFIX	DESCRIPTION	NEMA DESIGNATION
NONE	Dustfree	NEMA 12
RT	Raintight	NEMA 3
FHLRT	Raintight with fiberglass hinge	NEMA 12
WT	Watertight	NEMA 4X
HWT	Watertight with stainless steel piano hinge	NEMA 4X
FHLWT	Watertight with fiberglass hinge	NEMA 4X



**ELECTRICAL AND INSTRUMENT ENCLOSURES
FIBERGLASS REINFORCED POLYESTER & PVC**

NEMA 3R CONTROL ENCLOSURES WITH FIBERGLASS HINGE *continued*

See pages 44 & 45
for back panel.

CONTROL TOWER

PART NUMBER	UPC #	INSIDE H x W x D	ENCLOSURE WEIGHT	AVAIL. CODE	LIST PRICE
N364812DDFHLRT*	36492	36.12 x 48.12 x 13.00	146 lbs.	C	\$3,751.07
N54428DDFHLRT*	38240	54.12 x 42.12 x 9.00	162 lbs.	C	\$4,036.78
N60488FSDDFHLRT*	38241	60.13 x 48.13 x 9.01	200 lbs.	C	\$4,854.55
N604810FSDDFHLRT*	38242	60.13 x 48.13 x 11.01	212 lbs.	C	\$5,010.97
N604812FSDDFHLRT*	38243	60.13 x 48.13 x 13.01	223 lbs.	C	\$5,166.07
N604816FSDDFHLRT*	38244	60.13 x 48.13 x 17.01	246 lbs.	C	\$5,477.59
N604818FSDDFHLRT*	38245	60.13 x 48.13 x 19.01	258 lbs.	C	\$6,304.32
N604820FSDDFHLRT*	38246	60.13 x 48.13 x 21.01	269 lbs.	C	\$5,789.11
N604824FSDDFHLRT*	38247	60.13 x 48.13 x 25.01	292 lbs.	C	\$6,099.97
N606010FSDDFHLRT*	38248	60.13 x 60.13 x 11.01	256 lbs.	C	\$5,616.71
N606012FSDDFHLRT*	38249	60.13 x 60.13 x 13.01	269 lbs.	C	\$5,789.11
N606016FSDDFHLRT*	38250	60.13 x 60.13 x 17.01	295 lbs.	C	\$6,133.92
N606018FSDDFHLRT*	38251	60.13 x 60.13 x 19.01	308 lbs.	C	\$5,070.12
N606024FSDDFHLRT*	38252	60.13 x 60.13 x 25.01	346 lbs.	C	\$6,829.52
N624810FSDDFHLRT*	38253	62.13 x 48.13 x 11.01	218 lbs.	C	\$6,988.00
N624812FSDDFHLRT*	38254	62.13 x 48.13 x 13.01	230 lbs.	C	\$7,129.06
N626012FSDDFHLRT*	38255	62.13 x 60.13 x 13.01	264 lbs.	C	\$8,001.05
N724818FSDDFHLRT*	38256	72.00 x 48.00 x 18.88	300 lbs.	C	\$6,949.33
N724824FSDDFHLRT*	38257	72.00 x 48.00 x 24.88	338 lbs.	C	\$8,293.94
N724925FSDDFHLRT*	36507	72.00 x 49.00 x 25.88	350 lbs.	B	\$7,944.39
N726010FSDDFHLRT*	38258	72.00 x 60.00 x 10.88	301 lbs.	C	\$6,422.14
N726012FSDDFHLRT*	38259	72.00 x 60.00 x 12.88	315 lbs.	C	\$6,617.84
N726016FSDDFHLRT*	38260	72.00 x 60.00 x 16.88	343 lbs.	C	\$7,015.90
N726018FSDDFHLRT*	38261	72.00 x 60.00 x 18.88	358 lbs.	C	\$8,606.79
N726020FSDDFHLRT*	38262	72.00 x 60.00 x 20.88	372 lbs.	C	\$7,408.63
N726024FSDDFHLRT*	38263	72.00 x 60.00 x 24.88	400 lbs.	C	\$9,312.37
N726036FSDDFHLRT*	38264	72.00 x 60.00 x 36.88	484 lbs.	C	\$10,743.51
N727210FSDDFHLRT*	38265	72.00 x 72.00 x 10.88	354 lbs.	C	\$7,162.34
N727212FSDDFHLRT*	38266	72.00 x 72.00 x 12.88	369 lbs.	C	\$7,375.35
N727216FSDDFHLRT*	38267	72.00 x 72.00 x 16.88	400 lbs.	C	\$7,814.67
N727218FSDDFHLRT*	38268	72.00 x 72.00 x 18.88	415 lbs.	C	\$9,571.97
N727220FSDDFHLRT*	38269	72.00 x 72.00 x 20.88	431 lbs.	C	\$8,247.34
N727224FSDDFHLRT*	38270	72.00 x 72.00 x 24.88	461 lbs.	C	\$10,344.12
N746012FSDDFHLRT*	38271	74.00 x 60.00 x 12.88	323 lbs.	C	\$6,776.27
N747212FSDDFHLRT*	38272	74.00 x 72.00 x 12.88	378 lbs.	C	\$7,328.75
N747224FSDDFHLRT*	38273	74.00 x 72.00 x 24.88	471 lbs.	C	\$8,919.64
N904820FSDDFHLRT*	38274	90.00 x 48.00 x 21.38	378 lbs.	C	\$8,946.27
N907220FSDDFHLRT*	38275	90.00 x 72.00 x 21.38	519 lbs.	C	\$11,302.65
N907224FSDDFHLRT*	38276	90.00 x 72.00 x 25.38	553 lbs.	C	\$13,213.05
N907236FSDDFHLRT*	38277	90.00 x 72.00 x 37.38	657 lbs.	C	\$13,605.78

*These enclosures are hand lay-up, made to order only.

SUFFIX	DESCRIPTION	NEMA DESIGNATION
NONE	Dustfree	NEMA 12
RT	Raintight	NEMA 3
FHLRT	Raintight with fiberglass hinge	NEMA 12
WT	Watertight	NEMA 4X
HWT	Watertight with stainless steel piano hinge	NEMA 4X
FHLWT	Watertight with fiberglass hinge	NEMA 4X



**ELECTRICAL AND INSTRUMENT ENCLOSURES
FIBERGLASS REINFORCED POLYESTER & PVC**

CONTROL ENCLOSURES - DUAL ACCESS

PART NUMBER	UPC #	INSIDE H x W x D	ENCLOSURE WEIGHT	AVAIL. CODE	LIST PRICE
ND201612	90305	19.71 x 16.04 x 12.16	38 lbs.	C	\$960.80
ND201616	90310	19.71 x 16.04 x 16.16	46 lbs.	C	\$971.89
ND201620	90315	19.71 x 16.04 x 20.16	49 lbs.	C	\$1,017.09
ND201624	90316	19.71 x 16.04 x 12.16	52 lbs.	C	\$1,267.98
ND241220	90325	24.00 x 12.88 x 20.58	54 lbs.	C	\$1,243.12
ND242420	90330	24.06 x 24.40 x 20.42	85 lbs.	C	\$1,254.42
ND302016	90335	24.92 x 20.13 x 16.07	90 lbs.	C	\$1,333.51
ND302420	90340	30.41 x 25.38 x 20.13	95 lbs.	C	\$1,649.97
ND302424	90345	30.41 x 25.38 x 24.13	105 lbs.	C	\$1,729.06
ND363016	90350	36.25 x 31.63 x 16.40	150 lbs.	C	\$1,785.53
ND363020	90355	36.25 x 31.63 x 20.40	158 lbs.	C	\$1,921.15
ND363024	90360	36.25 x 31.63 x 24.40	165 lbs.	C	\$2,147.17

SQUARE-D NON-FUSIBLE DISCONNECT SWITCHES

PART NUMBER	UPC #	AVAIL. CODE	LIST PRICE
C1610SND3024	00002	C	\$1,541.10
C1610SND6024	00006	C	\$1,667.63
C2412SND1024	00010	C	\$3,151.19
C3024SND2024	00014	C	\$4,174.75
C1610SND3060	00004	C	\$1,541.10
C1610SND6060	00008	C	\$1,667.63
C2412SND1060	00012	C	\$3,151.19
C3024SND2060	00016	C	\$4,174.75

SQUARE-D FUSIBLE DISCONNECT SWITCHES

PART NUMBER	UPC #	AVAIL. CODE	LIST PRICE
C1610SFD3024	00018	C	\$1,541.10
C1610SFD6024	00022	C	\$1,667.63
C2412SFD1024	00026	C	\$3,151.19
C3630SFD2024	00030	C	\$4,358.76
C1610SFD3060	00020	C	\$1,541.10
C1610SFD6060	00024	C	\$1,667.63
C2412SFD1060	00028	C	\$3,151.19
C3630SFD2060	00032	C	\$4,404.75

ALLEN-BRADLEY NON-FUSIBLE DISCONNECT SWITCHES

PART NUMBER	UPC #	AVAIL. CODE	LIST PRICE
C1610AND3024	00050	C	\$1,541.10
C1610AND6024	00054	C	\$1,667.63
C2412AND1024	00058	C	\$3,151.19
C1610AND3060	00052	C	\$1,541.10
C1610AND6060	00056	C	\$1,667.63
C2412AND1060	00071	C	\$3,151.19



**ELECTRICAL AND INSTRUMENT ENCLOSURES
FIBERGLASS REINFORCED POLYESTER & PVC**

ALLEN-BRADLEY FUSIBLE DISCONNECT SWITCHES

PART NUMBER	UPC #	AVAIL. CODE	LIST PRICE
C1610AFD3024	00062	C	\$1,541.10
C1610AFD6024	00066	C	\$1,667.63
C2412AFD1024	00070	C	\$3,151.19
C1610AFD3060	00064	C	\$1,541.10
C1610AFD6060	00068	C	\$1,805.03
C2412AFD1060	00072	C	\$3,151.19

GENERAL ELECTRIC NON-FUSIBLE DISCONNECT SWITCHES

PART NUMBER	UPC #	AVAIL. CODE	LIST PRICE
C2412GND3024	00100	C	\$1,863.10
C2412GND6024	00104	C	\$2,001.11
C2412GND1024	00108	C	\$3,151.19
C3024GND2024	00112	C	\$4,174.75
C2412GND3060	00102	C	\$1,863.10
C2412GND6060	00106	C	\$2,001.14
C2412GND1060	00110	C	\$3,151.19
C3024GND2060	00114	C	\$4,174.75

GENERAL ELECTRIC FUSIBLE DISCONNECT SWITCHES

PART NUMBER	UPC #	AVAIL. CODE	LIST PRICE
C2412GFD3024	00116	C	\$1,863.10
C2412GFD6024	00120	C	\$2,001.11
C2412GFD1024	00124	C	\$3,151.19
C3024GFD2024	00125	C	\$4,358.76
C2412GFD3060	00118	C	\$1,863.10
C2412GFD6060	00122	C	\$2,001.11
C2412GFD1060	00126	C	\$3,151.19
C3024GFD2060	00127	C	\$4,404.75

SQUARE-D YOKE TYPE

PART NUMBER	UPC #	AMP	AVAIL. CODE	LIST PRICE
RN1	00160	100	C	\$184.61
RP1	00162	250	C	\$210.18

ALLEN-BRADLEY YOKE TYPE

PART NUMBER	UPC #	AMP	AVAIL. CODE	LIST PRICE
1494M40	00165	100	C	\$215.43
1494M50	00166	250	C	\$502.13



**ELECTRICAL AND INSTRUMENT ENCLOSURES
FIBERGLASS REINFORCED POLYESTER & PVC**

GENERAL ELECTRIC YOKE TYPE

PART NUMBER	UPC #	AMP	VOLT	FUSIBLE	NON-FUSIBLE	AVAIL. CODE	LIST PRICE
TDOM1A	10240	30-100	250	X		C	\$186.34
	10241	30	250		X	C	\$186.33
TDOM1B	10242	30-100	600		X	C	\$209.63
	10244	60	250		X	C	\$209.63
	10246	100	250		X	C	\$209.63
TDOM 2	10248	200	240	X		C	\$209.63
	10249	20	600		X	C	\$209.63

ENCLOSURE WITH CIRCUIT BREAKERS 240 VAC SQUARE-D

PART NUMBER	UPC #	AVAIL. CODE	LIST PRICE
C2412SCB1532	02100	C	\$1,969.63
C2412SCB2032	02102	C	\$1,969.63
C2412SCB2532	02104	C	\$1,969.63
C2412SCB3032	02106	C	\$1,969.63
C2412SCB3532	02108	C	\$1,969.63
C2412SCB4032	02110	C	\$1,969.63
C2412SCB5032	02112	C	\$1,969.63
C2412SCB7032	02114	C	\$1,969.63
C2412SCB8032	02116	C	\$1,969.63
C2412SCB9032	02118	C	\$1,969.63
C2412SCB10032	02120	C	\$1,969.63

ENCLOSURE WITH CIRCUIT BREAKERS 240 VAC WESTINGHOUSE

PART NUMBER	UPC #	AVAIL. CODE	LIST PRICE
C2412WCB1532	03100	C	\$1,969.63
C2412WCB2032	03102	C	\$1,969.63
C2412WCB2532	03104	C	\$1,969.63
C2412WCB3032	03106	C	\$1,969.63
C2412WCB3532	03108	C	\$1,969.63
C2412WCB4032	03110	C	\$1,969.63
C2412WCB5032	03112	C	\$1,969.63
C2412WCB70-2	03114	C	\$1,969.63
C2412WCB8032	03116	C	\$1,969.63
C2412WCB9032	03118	C	\$1,969.63
C2412WCB10032	03120	C	\$1,969.63

ENCLOSURE WITH CIRCUIT BREAKERS 240 VAC GENERAL ELECTRIC

PART NUMBER	UPC #	AVAIL. CODE	LIST PRICE
C2412GCB1532	04100	C	\$1,969.63
C2412GCB2032	04102	C	\$1,969.63
C2412GCB2532	04104	C	\$1,969.63
C2412GCB3032	04106	C	\$1,969.63
C2412GCB3532	04108	C	\$1,969.63
C2412GCB4032	04110	C	\$1,969.63
C2412GCB5032	04112	C	\$1,969.63
C2412GCB7032	04114	C	\$1,969.63
C2412GCB8032	04116	C	\$1,969.63
C2412GCB9032	04118	C	\$1,969.63
C2412GCB10032	04120	C	\$1,969.63



**ELECTRICAL AND INSTRUMENT ENCLOSURES
FIBERGLASS REINFORCED POLYESTER & PVC**

ENCLOSURE WITH CIRCUIT BREAKERS 480 VAC SQUARE-D

PART NUMBER	UPC #	AVAIL. CODE	LIST PRICE
C2412SCB1534	02122	C	\$2,520.66
C2412SCB2034	02124	C	\$2,520.66
C2412SCB2534	02126	C	\$2,520.66
C2412SCB3034	02128	C	\$2,520.66
C2412SCB3534	02130	C	\$2,520.66
C2412SCB4034	02132	C	\$2,520.66
C2412SCB5034	02143	C	\$2,520.66
C2412SCB7034	02136	C	\$2,520.66
C2412SCB8034	02138	C	\$2,520.66
C2412SCB9034	02140	C	\$2,520.66
C2412SCB10034	02142	C	\$2,520.66

ENCLOSURE WITH CIRCUIT BREAKERS 480 VAC WESTINGHOUSE

PART NUMBER	UPC #	AVAIL. CODE	LIST PRICE
C2412WCB1534	03122	C	\$2,520.66
C2412WCB2034	03124	C	\$2,520.66
C2412WCB2534	03126	C	\$2,520.66
C2412WCB3034	03138	C	\$2,520.66
C2412WCB3534	03130	C	\$2,520.66
C2412WCB4034	03132	C	\$2,520.66
C2412WCB5034	03134	C	\$2,520.66
C2412WCB7034	03136	C	\$2,520.66
C2412WCB8034	03188	C	\$2,520.66
C2412WCB9034	03140	C	\$2,520.66
C2412WCB10034	03142	C	\$2,520.66

ENCLOSURE WITH CIRCUIT BREAKERS 480 VAC GENERAL ELECTRIC

PART NUMBER	UPC #	AVAIL. CODE	LIST PRICE
C2412GCB1534	04122	C	\$2,520.66
C2412GCB2034	04124	C	\$2,520.66
C2412GCB2534	04126	C	\$2,520.66
C2412GCB3034	04128	C	\$2,520.66
C2412GCB3534	04130	C	\$2,520.66
C2412GCB4034	04132	C	\$2,520.66
C2412GCB5034	04134	C	\$2,520.66
C2412GCB7034	04136	C	\$2,520.66
C2412GCB8034	04138	C	\$2,520.66
C2412GCB9034	04140	C	\$2,520.66
C2412GCB10034	04142	C	\$2,520.66



**ELECTRICAL AND INSTRUMENT ENCLOSURES
FIBERGLASS REINFORCED POLYESTER & PVC**

ENCLOSURE WITH CIRCUIT BREAKERS 600 VAC SQUARE-D

PART NUMBER	UPC #	AVAIL. CODE	LIST PRICE
C2412SCB1536	02144	C	\$2,766.86
C2412SCB2036	02146	C	\$2,766.86
C2412SCB2536	02148	C	\$2,766.86
C2412SCB3036	02150	C	\$2,766.86
C2412SCB3536	02152	C	\$2,766.86
C2412SCB4036	02154	C	\$2,766.86
C2412SCB5036	02156	C	\$2,766.86
C2412SCB7036	02158	C	\$2,766.86
C2412SCB8036	02160	C	\$2,766.86
C2412SCB9036	02162	C	\$2,766.86
C2412SCB10036	02164	C	\$2,766.86

ENCLOSURE WITH CIRCUIT BREAKERS 600 VAC WESTINGHOUSE

PART NUMBER	UPC #	AVAIL. CODE	LIST PRICE
C2412WCB1536	03144	C	\$2,766.86
C2412WCB2036	03146	C	\$2,766.86
C2412WCB2536	03148	C	\$2,766.86
C2412WCB3036	03150	C	\$2,766.86
C2412WCB3536	03152	C	\$2,766.86
C2412WCB4036	03154	C	\$2,766.86
C2412WCB5036	03156	C	\$2,766.86
C2412WCB7036	03158	C	\$2,766.86
C2412WCB8036	03160	C	\$2,766.86
C2412WCB9036	03162	C	\$2,766.86
C2412WCB10036	03164	C	\$2,766.86

ENCLOSURE WITH CIRCUIT BREAKERS 600 VAC GENERAL ELECTRIC

PART NUMBER	UPC #	AVAIL. CODE	LIST PRICE
C2412GCB1536	04123	C	\$2,766.86
C2412GCB2036	04125	C	\$2,766.86
C2412GCB2536	04127	C	\$2,766.86
C2412GCB3036	04129	C	\$2,766.86
C2412GCB3536	04131	C	\$2,766.86
C2412GCB4036	04133	C	\$2,766.86
C2412GCB5036	04135	C	\$2,766.86
C2412GCB7036	04137	C	\$2,766.86
C2412GCB8036	04139	C	\$2,766.86
C2412GCB9036	04141	C	\$2,766.86
C2412GCB10036	04143	C	\$2,766.86



**ELECTRICAL AND INSTRUMENT ENCLOSURES
FIBERGLASS REINFORCED POLYESTER & PVC**

ENCLOSURE WITH CIRCUIT BREAKERS 250 AMP / 600 VAC SQUARE-S

PART NUMBER	UPC #	AVAIL. CODE	LIST PRICE
C3024SCB11036	10250	C	\$5,111.66
C3024SCB12536	10252	C	\$5,111.66
C3024SCB15036	10254	C	\$5,111.66
C3024SCB17536	10256	C	\$5,111.66
C3024SCB20036	10258	C	\$5,111.66
C3024SCB22536	10260	C	\$5,111.66

ENCLOSURE WITH CIRCUIT BREAKERS 250 AMP / 600 VAC WESTINGHOUSE

PART NUMBER	UPC #	AVAIL. CODE	LIST PRICE
C3024WCB11036	10262	C	\$5,111.66
C3024WCB12536	10264	C	\$5,111.66
C3024WCB15036	10266	C	\$5,111.66
C3024WCB17536	10268	C	\$5,111.66
C3024WCB20036	10270	C	\$5,111.66
C3024WCB22536	10272	C	\$5,111.66

NEMA 4X DISCONNECT & CIRCUIT BREAKER ENCLOSURES



PART NUMBER	UPC #	INSIDE H x W x D	ENCLOSURE WEIGHT	AVAIL. CODE	LIST PRICE
C1610	00750	15.92 x 10.27 x 8.53	13 lbs.	B	\$715.08
C2016	00755	19.70 x 16.04 x 9.24	23 lbs.	B	\$980.36
C2412	00760	24.00 x 12.87 x 11.33	26 lbs.	B	\$1,010.35
C2424	00762	24.05 x 24.39 x 11.25	43 lbs.	B	\$1,336.76
C3024	00765	30.46 x 25.47 x 11.27	43 lbs.	B	\$1,342.53
C3630	00770	36.31 x 31.69 x 11.36	79 lbs.	B	\$1,478.63

See page 46 for back panel.



**ELECTRICAL AND INSTRUMENT ENCLOSURES
FIBERGLASS REINFORCED POLYESTER & PVC**

FIBERGLASS TROUGH



PART NUMBER	UPC #	Length	WEIGHT	AVAIL. CODE	LIST PRICE
FT6612	06612	12"	4.82 lbs.	B	\$323.94
FT6624	06624	24"	8.61 lbs.	B	\$400.47
FT6636	06636	36"	12.40 lbs.	B	\$469.36
FT6648	06648	48"	16.19 lbs.	B	\$561.08
FT6660	06660	60"	19.98 lbs.	B	\$663.10
FT66120	66120	120"	40.00 lbs.	C	\$1,020.14

FIBERGLASS WIREWAY STRAIGHT SECTIONS

PART NUMBER	UPC #	LENGTH	AVAIL. CODE	LIST PRICE
WW6612	66502	12"	C	\$315.06
WW6624	66504	24"	C	\$385.99
WW6636	66506	36"	C	\$446.29
WW6648	66508	48"	C	\$538.22
WW6660	66510	60"	C	\$643.21
WW66120	66512	120"	C	\$1,023.92

FIBERGLASS WIREWAY FITTINGS

PART NUMBER	UPC #	DESCRIPTION	AVAIL. CODE	LIST PRICE
C66COUP/SCREW	66514	Coupling with Gasketed Cover & Fastner	B	\$69.55
H66T	66516	Tee with Gasketed Cover	C	\$473.19
H66-45	66518	Horizontal 45° Elbow	C	\$524.16
H66-90	66520	Horizontal 90° Elbow	C	\$524.16
V66-90I	66522	Inside Vertical 90° Elbow	C	\$524.16
V66-90O	66524	Outside Vertical 90° Elbow	C	\$524.16
V66-45I	66526	Inside Vertical 45° Elbow	C	\$524.16
V66-45O	66528	Outside Vertical 45° Elbow	C	\$524.16
EP66	66530	End Plate	C	\$13.36
PA66	66532	Panel Adapter	B	\$265.47

WIREWAY ASSEMBLY MATERIALS

PART NUMBER	UPC #	DESCRIPTION	AVAIL. CODE	LIST PRICE
RTV732	66534	RTV Silicone 3 oz. Tube	B	\$15.82
SS625**	66536	Stainless Steel Screw 5/8-10/24	B	\$0.71
SN1024**	66538	Stainless Steel Nut 10/24	B	\$0.96

** Included in C66



**ELECTRICAL AND INSTRUMENT ENCLOSURES
FIBERGLASS REINFORCED POLYESTER & PVC**

FIBERGLASS STRUT SUPPORT SYSTEM

STRUT

PART NUMBER	UPC #	LENGTH	WEIGHT	AVAIL. CODE	LIST PRICE
20P2000*	70002	10 FT	65 lbs.	C	\$181.55
20P2100*	70004	10 FT	130 lbs.	C	\$396.84
20P1000*	70006	10 FT	52 lbs.	C	\$153.57

*Will cut to size, consult factory for price.

20P2000

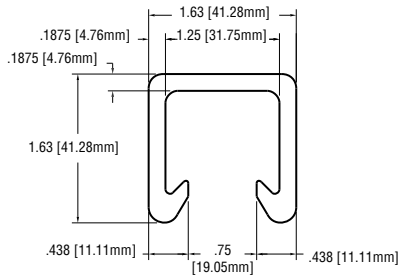

HANGER ROD (ALL THREADS)

PART NUMBER	UPC #	SIZE	WEIGHT	AVAIL. CODE	LIST PRICE
200-3828-8	70014	1/2-13 x 96	12 lbs.	C	\$124.13
200-3829-8	70016	5/8-11 x 96	18 lbs.	C	\$133.33

HANGER ROD WASHERS

PART NUMBER	UPC #	SIZE	HOLE DIM.	AVAIL. CODE	LIST PRICE
500E-999	70022	1" dia x .06" thick	.5"	C	\$2.19
625E-999	70024	.5" dia x .06" thick	.63"	C	\$6.33

HANGER ROD NUTS

PART NUMBER	UPC #	SIZE	AVAIL. CODE	LIST PRICE
500PU-000	70018	1/2-13 Hex	C	\$3.72
625PU-000	70020	5/8-11 Hex	C	\$7.97

20P2100

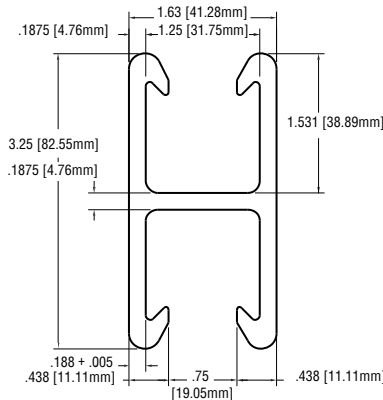

STRUT COVER

PART NUMBER	UPC #	SIZE	AVAIL. CODE	LIST PRICE
20E-5000	70008	10 FT	C	\$5.13/foot

STRUT NUTS

PART NUMBER	UPC #	SIZE	AVAIL. CODE	LIST PRICE
500PU-CNHD	70010	1/2-13	C	\$12.51/foot

HANGER ROD BEAM CLAMP (PVC COATED STEEL)

PART NUMBER	UPC #	JAW OPENING	HOLE TAPPING	AVAIL. CODE	LIST PRICE
RGBC2	70026	1"	1/2-13	C	\$61.09
RGBC3	70027	1"	5/8-13	C	\$80.68

STRUT BUCKLE

PART NUMBER	UPC #	AVAIL. CODE	LIST PRICE
200-4101	70012	C	\$1.75

20P1000

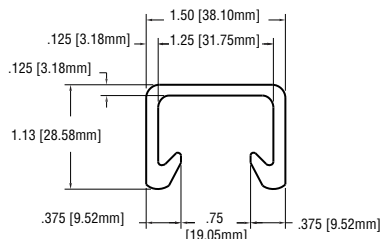

END SEALANT

PART NUMBER	UPC #	SIZE	AVAIL. CODE	LIST PRICE
600-2200	70013	40 oz. Spray can	C	\$61.09
AES1	70015	Quart can	C	\$80.68



**ELECTRICAL AND INSTRUMENT ENCLOSURES
FIBERGLASS REINFORCED POLYESTER & PVC**

ALUMINUM BACK PANELS FOR F, J, RJ, CLASSIC AND DIAMONDSHIELD SERIES ENCLOSURES

PART NUMBER	UPC #	USED ON BOX SIZE	PANEL WEIGHT	AVAIL. CODE	LIST PRICE
BP64AL	21510	6 x 4 x 4	2 oz.	A	\$6.45
BP66AL	21520	6 x 6 x 4	3 oz.	A	\$6.55
BP76AL	10412	7 x 6 x 3	4 oz.	A	\$7.06
BP86AL	21530	8 x 6 x 4	4 oz.	A	\$7.91
BP88AL	91103	8 x 8 x 4		A	\$10.91
BP96AL	10418	9 x 6 x 3	5 oz.	A	\$10.00
BP108AL	21540	10 x 8 x 4	8 oz.	A	\$12.00
BP1210AL	21550	12 x 10 x 5	12 oz.	A	\$14.46
BP1212AL	21900	12 x 12 x 5		A	\$16.22
BP1407AL	21555	14 x 7 x 6.5	14 oz.	A	\$16.89
BP1412AL	21560	14 x 12 x 6	18 oz.	A	\$17.44
BP1614AL	21570	16 x 14 x 6	24 oz.	A	\$22.70
BP1816AL	21580	18 x 16 x 8	40 oz.	A	\$29.37
BPJ2016AL	21585	20 x 16 x 8	39 oz.	A	\$37.14

CARBON STEEL BACK PANELS FOR F, J, RJ, CLASSIC AND DIAMONDSHIELD SERIES ENCLOSURES

PART NUMBER	UPC #	USED ON BOX SIZE	PANEL WEIGHT	AVAIL. CODE	LIST PRICE
BP64CS	90543	6 x 4 x 4	5 oz.	A	\$6.45
BP66CS	90544	6 x 6 x 4	8 oz.	A	\$6.55
BP76CS	90545	7 x 6 x 3	10 oz.	A	\$7.06
BP86CS	90546	8 x 6 x 4	12 oz.	A	\$7.91
BP88CS	91101	8 x 8 x 4		A	\$10.91
BP96CS	90547	9 x 6 x 3	14 oz.	A	\$10.00
BP108CS	90548	10 x 8 x 4	21 oz.	A	\$12.00
BP1210CS	90549	12 x 10 x 5	34 oz.	A	\$14.46
BP1212CS	21910	12 x 12 x 5		A	\$16.22
BP1407CS	90550	14 x 7 x 6.5	26 oz.	A	\$16.89
BP1412CS	90551	14 x 12 x 6	49 oz.	A	\$17.44
BP1614CS	90552	16 x 14 x 6	66 oz.	A	\$22.70
BP1816CS	90553	18 x 16 x 8	87 oz.	A	\$29.37
BPJ2016CS	90554	20 x 16 x 8	97 oz.	A	\$37.14

FIBERGLASS BACK PANELS FOR F, J, RJ, CLASSIC AND DIAMONDSHIELD SERIES ENCLOSURES

PART NUMBER	UPC #	USED ON BOX SIZE	PANEL WEIGHT	AVAIL. CODE	LIST PRICE
BP64FG	21810	6 x 4 x 4	2 oz.	B	\$4.94
BP66FG	21820	6 x 6 x 4	3 oz.	A	\$5.85
BP86FG	21830	8 x 6 x 4	4 oz.	A	\$7.43
BP88FG	91105	8 x 8 x 4		A	\$10.28
BP108FG	21840	10 x 8 x 4	8 oz.	A	\$11.00
BP1210FG	21850	12 x 10 x 5	14 oz.	A	\$14.35
BP1212FG	21920	12 x 12 x 5		A	\$17.68
BP1407FG	21855	14 x 7 x 6.5	14 oz.	B	\$15.94
BP1412FG	21860	14 x 12 x 6	16 oz.	A	\$19.76
BP1614FG	21870	16 x 14 x 6	23 oz.	A	\$24.70
BP1816FG	21880	18 x 16 x 8	32 oz.	A	\$30.64
BPJ2016FG	21885	20 x 16 x 8	34 oz.	A	\$37.73

SUFFIX	DESCRIPTION
AL	Aluminum
CS	Painted Carbon Steel
FG	Fiberglass
SS	No. 302 stainless steel 14 ga.



**ELECTRICAL AND INSTRUMENT ENCLOSURES
FIBERGLASS REINFORCED POLYESTER & PVC**

STAINLESS STEEL BACK PANELS FOR F, J, RJ, CLASSIC AND DIAMONDSHIELD SERIES ENCLOSURES

PART NUMBER	UPC #	USED ON BOX SIZE	PANEL WEIGHT	AVAIL. CODE	LIST PRICE
BP64SS	21610	6 x 4 x 4	5 oz.	B	\$7.72
BP66SS	21620	6 x 6 x 4	8 oz.	B	\$10.94
BP86SS	21630	8 x 6 x 4	12 oz.	A	\$14.16
BP88SS	91107	8 x 8 x 4		A	\$17.27
BP108SS	21640	10 x 8 x 4	19 oz.	A	\$23.22
BP1210SS	21650	12 x 10 x 5	30 oz.	A	\$35.29
BP1212SS	21930	12 x 12 x 5		A	\$45.58
BP1407SS	21655	14 x 7 x 6.5	32 oz.	C	\$24.10
BP1412SS	21660	14 x 12 x 6	45 oz.	A	\$51.84
BP1614SS	21670	16 x 14 x 6	60 oz.	A	\$62.59
BP1816SS	21680	18 x 16 x 8	96 oz.	B	\$72.09
BPJ2016SS	21685	20 x 16 x 8	94 oz.	A	\$84.92

ALUMINUM BACK PANELS FOR N SERIES ENCLOSURES

PART NUMBER	UPC #	PANEL WEIGHT	AVAIL. CODE	LIST PRICE
BP1610AL	40101	1 lb.	A	\$28.38
BP2016AL	00923	2 lbs.	A	\$48.73
BP2020AL	40115	3.5 lbs.	A	\$65.66
BP2412AL	40121	4.5 lbs.	A	\$46.91
BP2420AL	40125	4.5 lbs.	A	\$95.67
BP2424AL	40131	5.5 lbs.	A	\$117.51
BP3020AL	40135	5.8 lbs.	A	\$122.15
BP3024AL	40141	7 lbs.	A	\$150.31
BP3630AL	40151	11 lbs.	A	\$234.67
BP3636AL	40155	13 lbs.	A	\$342.89
BP3648AL*	40161	22 lbs.	B	\$469.31
BP5442AL*	25105	25 lbs.	B	\$505.53
BP4836AL	24836	22 lbs.	A	\$340.04
BP6024AL	25115	16 lbs.	A	\$415.77
BP6036AL	40176	23 lbs.	A	\$421.28
BP6048AL*	25000	31 lbs.	A	\$860.82
BP6060AL*	25005	39 lbs.	B	\$610.56
BP6248AL*	25010	33 lbs.	B	\$572.73
BP6260AL*	25015	41 lbs.	B	\$632.73
BP7224AL	25060	19 lbs.	B	\$465.95
BP7225AL	40181	30 lbs.	A	\$438.84
BP7230AL	25070	24 lbs.	B	\$541.41
BP7231AL	25075	24 lbs.	B	\$552.73
BP7236AL	25080	28 lbs.	B	\$616.88
BP7237AL	25085	29 lbs.	B	\$627.27
BP7248AL*	25020	38 lbs.	A	\$972.92
BP7249AL*	40186	38 lbs.	A	\$1,053.21
BP7260AL*	25030	47 lbs.	A	\$727.30
BP7272AL*	25035	56 lbs.	A	\$868.04
BP7460AL*	25040	48 lbs.	B	\$954.84
BP7472AL*	25045	58 lbs.	B	\$1,190.91
BP9024AL	25090	24 lbs.	B	\$541.41
BP9036AL	25095	35 lbs.	A	\$737.75
BP9048AL*	25050	47 lbs.	B	\$1,118.18
BP9072AL*	25055	70 lbs.	A	\$1,300.00

*Set of 2 panels



**ELECTRICAL AND INSTRUMENT ENCLOSURES
FIBERGLASS REINFORCED POLYESTER & PVC**

FIBERGLASS BACK PANELS FOR N SERIES ENCLOSURES

PART NUMBER	UPC #	PANEL WEIGHT	AVAIL. CODE	LIST PRICE
BP1610FG	40104	1 lb.	C	\$41.77
BP2016FG	40114	3.5 lbs.	C	\$58.91
BP2020FG	40118	3 lbs.	C	\$67.12
BP2412FG	40124	4 lbs.	C	\$56.73
BP2420FG	40128	5 lbs.	C	\$81.40
BP2424FG	40134	7 lbs.	C	\$97.76
BP3020FG	40138	7.4 lbs.	C	\$102.86
BP3024FG	40144	9.3 lbs.	C	\$125.26
BP3630FG	40154	18 lbs.	C	\$196.20
BP3636FG	40158	19 lbs.	C	\$300.50
BP3648FG*	40164	20 lbs.	C	\$392.41
BP5442FG*	25355	26 lbs.	C	\$758.29
BP4836FG	40173	20 lbs.	C	\$357.01
BP6024FG	25365	17 lbs.	C	\$623.65
BP6036FG	40179	25 lbs.	C	\$705.17
BP6048FG*	25250	33 lbs.	C	\$1,291.23
BP6060FG*	25255	41 lbs.	C	\$915.84
BP6248FG*	25260	34 lbs.	C	\$859.09
BP6260FG*	25265	43 lbs.	C	\$949.09
BP7224FG	25310	20 lbs.	C	\$698.92
BP7225FG	40184	32 lbs.	C	\$749.37
BP7230FG	25320	25 lbs.	C	\$812.12
BP7231FG	25325	26 lbs.	C	\$829.09
BP7236FG	25330	30 lbs.	C	\$925.32
BP7237FG	25335	31 lbs.	C	\$940.91
BP7248FG*	25270	40 lbs.	C	\$1,459.38
BP7249FG*	40189	40 lbs.	C	\$1,679.00
BP7260FG*	25280	49 lbs.	C	\$1,090.95
BP7272FG*	25285	59 lbs.	C	\$1,302.06
BP7460FG*	25290	51 lbs.	C	\$1,731.82
BP7472FG*	25295	61 lbs.	C	\$1,786.36
BP9024FG	25340	25 lbs.	C	\$812.12
BP9036FG	25345	37 lbs.	C	\$1,106.63
BP9048FG*	25300	49 lbs.	C	\$1,677.27
BP9072FG*	25305	74 lbs.	C	\$1,950.00

*Set of 2 panels

SUFFIX	DESCRIPTION
AL	Aluminum
CS	Painted Carbon Steel
FG	Fiberglass
SS	No. 302 stainless steel 14 ga.



**ELECTRICAL AND INSTRUMENT ENCLOSURES
FIBERGLASS REINFORCED POLYESTER & PVC**

CARBON STEEL BACK PANELS FOR N SERIES ENCLOSURES

PART NUMBER	UPC #	PANEL WEIGHT	AVAIL. CODE	LIST PRICE
BP1610CS	40102	3.3 lbs.	A	\$28.38
BP2016CS	40112	6.7 lbs.	A	\$48.73
BP2020CS	40116	5.7 lbs.	A	\$65.66
BP2412CS	40122	8.7 lbs.	A	\$46.91
BP2420CS	40126	10.8 lbs.	A	\$95.68
BP2424CS	40132	13.4 lbs.	A	\$117.53
BP3020CS	40136	14 lbs.	A	\$122.17
BP3024CS	40142	17 lbs.	A	\$150.30
BP3630CS	40152	27 lbs.	A	\$234.67
BP3636CS	40156	33 lbs.	A	\$342.89
BP3648CS*	40162	41 lbs.	B	\$469.31
BP5442CS*	25230	59 lbs.	B	\$505.53
BP4836CS	40171	47 lbs.	A	\$340.04
BP6024CS	25240	38 lbs.	A	\$415.77
BP6036CS	40177	60 lbs.	A	\$421.28
BP6048CS*	25125	75 lbs.	A	\$860.82
BP6060CS*	25130	93 lbs.	B	\$610.56
BP6248CS*	25135	77 lbs.	B	\$572.73
BP6260CS*	25140	96 lbs.	B	\$632.73
BP7224CS	25185	45 lbs.	B	\$465.95
BP7225CS	40182	43 lbs.	A	\$438.84
BP7230CS	25195	56 lbs.	B	\$541.41
BP7231CS	25200	58 lbs.	B	\$552.73
BP7236CS	25205	67 lbs.	B	\$616.88
BP7237CS	25210	69 lbs.	B	\$627.27
BP7248CS*	25145	90 lbs.	A	\$972.92
BP7249CS*	40187	91 lbs.	A	\$1,053.21
BP7260CS*	25155	112 lbs.	A	\$727.30
BP7272CS*	25160	134 lbs.	A	\$868.04
BP7460CS*	25165	115 lbs.	B	\$954.84
BP7472CS*	25170	138 lbs.	B	\$1,190.91
BP9024CS	25215	56 lbs.	B	\$541.41
BP9036CS	25220	84 lbs.	A	\$737.75
BP9048CS*	25175	112 lbs.	B	\$1,118.18
BP9072CS*	25180	168 lbs.	A	\$1,300.00

*Set of 2 panels

SUFFIX	DESCRIPTION
AL	Aluminum
CS	Painted Carbon Steel
FG	Fiberglass
SS	No. 302 stainless steel 14 ga.



**ELECTRICAL AND INSTRUMENT ENCLOSURES
FIBERGLASS REINFORCED POLYESTER & PVC**

STAINLESS STEEL BACK PANELS FOR N SERIES ENCLOSURES

PART NUMBER	UPC #	PANEL WEIGHT	AVAIL. CODE	LIST PRICE
BP1610SS	40103	1.5 lbs.	C	\$61.08
BP2016SS	40113	3.7 lbs.	B	\$65.22
BP2020SS	40117	4 lbs.	C	\$187.93
BP2412SS	40123	5 lbs.	C	\$51.68
BP2420SS	40127	6 lbs.	B	\$141.61
BP2424SS	40133	7.4 lbs.	B	\$128.22
BP3020SS	40137	7.7 lbs.	C	\$133.29
BP3024SS	40143	9.6 lbs.	B	\$164.28
BP3630SS	40153	15.2 lbs.	B	\$256.95
BP3636SS	40157	16 lbs.	C	\$666.39
BP3648SS*	40163	21 lbs.	C	\$513.89
BP5442SS*	25480	66 lbs.	C	\$1,162.71
BP4836SS	40172	21 lbs.	C	\$854.65
BP6024SS	25490	42 lbs.	C	\$956.26
BP6036SS	40178	24 lbs.	C	\$968.94
BP6048SS*	25375	84 lbs.	C	\$1,979.88
BP6060SS*	25380	105 lbs.	C	\$1,404.28
BP6248SS*	25385	86 lbs.	C	\$1,317.27
BP6260SS*	25390	108 lbs.	C	\$1,455.27
BP7224SS	25435	50 lbs.	C	\$1,071.68
BP7225SS	40183	34 lbs.	C	\$1,030.20
BP7230SS	25445	63 lbs.	C	\$1,245.25
BP7231SS	25450	65 lbs.	C	\$1,271.27
BP7236SS	25455	75 lbs.	C	\$1,418.82
BP7237SS	25460	77 lbs.	C	\$1,442.73
BP7248SS*	25395	100 lbs.	C	\$2,237.71
BP7249SS*	40188	102 lbs.	C	\$2,060.41
BP7260SS*	25405	125 lbs.	C	\$1,672.79
BP7272SS*	25410	150 lbs.	C	\$1,996.49
BP7460SS*	25415	129 lbs.	C	\$2,196.12
BP7472SS*	25420	154 lbs.	C	\$2,739.09
BP9024SS	25465	63 lbs.	C	\$1,245.25
BP9036SS	25470	94 lbs.	C	\$1,696.83
BP9048SS*	25425	125 lbs.	C	\$2,571.82
BP9072SS*	25430	188 lbs.	C	\$2,990.00

*Set of 2 panels

BACK PANELS FOR DISCONNECT ENCLOSURES

PART NUMBER	UPC #	PANEL WEIGHT	AVAIL. CODE	LIST PRICE
BP1610CD	40100	3.3 lbs.	B	\$38.37
BP2016CD	40110	7.3 lbs.	B	\$69.46
BP2412CD	40120	6.5 lbs.	B	\$110.17
BP2424CD	40130	14 lbs.	B	\$139.25
BP3024CD	40140	19 lbs.	B	\$161.17
BP3630CD	40150	27 lbs.	B	\$206.54

SUFFIX	DESCRIPTION
AL	Aluminum
CS	Painted Carbon Steel
FG	Fiberglass
SS	No. 302 stainless steel 14 ga.



**ELECTRICAL AND INSTRUMENT ENCLOSURES
FIBERGLASS REINFORCED POLYESTER & PVC**

DEADFRONT PANELS FOR CLASSIC SERIES - FACTORY INSTALL ONLY



Add list price to Classic Series enclosure list price.

PART NUMBER	UPC #	PANEL SIZE	PANEL WEIGHT	AVAIL. CODE	LIST PRICE
DF707	10284	4.68 x 6.56	3 oz.	C	\$117.02
DF907	10286	6.68 x 6.56	4 oz.	C	\$118.49
DF907HS	10288	4.68 x 8.56	4 oz.	C	\$118.08
DF1109	10290	8.68 x 8.56	8 oz.	C	\$122.09
DF1109HS	10292	6.68 x 10.56	8 oz.	C	\$121.70
DF1311	10294	10.68 x 10.56	12 oz.	C	\$126.59
DF1311HS	10296	8.68 x 12.56	12 oz.	C	\$126.15
DF1513	10298	12.68 x 12.56	18 oz.	C	\$132.25
DF1513HS	10300	10.68 x 11.56	18 oz.	C	\$128.02

DEADFRONT PANELS FOR J SERIES - FACTORY INSTALL ONLY

Add list price to J Series enclosure list price.

PART NUMBER	UPC #	PANEL SIZE	PANEL WEIGHT	AVAIL. CODE	LIST PRICE
1008DF	31008	9.75 x 7.75	8 oz.	C	\$71.57
1210DF	31210	11.75 x 9.75	12 oz.	C	\$75.24
1412DF	90006	13.75 x 11.75	18 oz.	C	\$78.91
1614DF	31614	15.75 x 13.75	24 oz.	C	\$84.88
1816DF	31816	17.75 x 15.75	40 oz.	C	\$87.42
J2016DF	90555	19.75 x 15.75	39 oz.	C	\$211.48

DEADFRONT PANELS FOR N SERIES - FACTORY INSTALL ONLY

Add list price to N Series enclosure list price.

PART NUMBER	UPC #	PANEL SIZE	PANEL WEIGHT	AVAIL. CODE	LIST PRICE
2016DF	31820	16 x 11.06	2.4 lbs.	C	\$506.28
2420DF	31822	20 x 15.44	3.5 lbs.	C	\$508.98
2424DF	31824	20 x 19.44	4.0 lbs.	C	\$492.55
3020DF	31826	26 x 15.18	5.5 lbs.	C	\$491.64
3024DF	31828	26 x 20.50	6.0 lbs.	C	\$591.75
3630DF	31830	32 x 26.63	7.0 lbs.	C	\$580.48

GASKETED WINDOWS FOR J SERIES ENCLOSURES - FACTORY INSTALL ONLY

1/8" thick plexi-glass-neoprene gasketed windows.

J Series window sizes and prices. Add list price to J Series enclosure list price.

Window will be centered unless otherwise specified.

WINDOW SIZE H X W	AVAIL. CODE	LIST PRICE	RJ1008 J1008	RJ1210 J1210	RJ1412 J1412	RJ1614 J1614	RJ1816 J1816
7 x 5	C	\$86.18	X	X	X	X	X
7 x 6*	C	\$91.14	X	X	X	X	X
8 x 6	C	\$93.64	N/A	X	X	X	X
9 x 7	C	\$98.01	N/A	X	X	X	X
9 x 8	C	\$100.60	N/A	N/A	X	X	X
9 x 9	C	\$103.31	N/A	N/A	X	X	X
10 x 9	C	\$106.01	N/A	N/A	X	X	X
11 x 9	C	\$108.49	N/A	N/A	X	X	X
11 x 10	C	\$111.74	N/A	N/A	N/A	X	X
12 x 10	C	\$114.67	N/A	N/A	N/A	X	X
13 x 10	C	\$117.03	N/A	N/A	N/A	X	X
12 x 11	C	\$117.61	N/A	N/A	N/A	X	X
13 x 11	C	\$120.85	N/A	N/A	N/A	X	X
15 x 13	C	\$156.52	N/A	N/A	N/A	N/A	X

N/A - Not Available
* N/A - Not Available for RJ1008



**ELECTRICAL AND INSTRUMENT ENCLOSURES
FIBERGLASS REINFORCED POLYESTER & PVC**

GASKETED WINDOWS FOR N SERIES ENCLOSURES - FACTORY INSTALL ONLY

	WINDOW SIZE	AVAIL.	LIST	N2016	N2420	N2424	N3020	N3024	N3630
	H X W	CODE	PRICE						
1/4" thick plexi-glass-neoprene gasketed.	7 x 7	C	\$108.79	X	X	X	X	X	X
	11 x 7	C	\$120.02	X	X	X	X	X	X
	13 x 7	C	\$125.45	X	X	X	X	X	X
	15 x 7	C	\$131.14	N/A	X	X	X	X	X
N Series window sizes and prices. Add list price to N Series enclosure list price. Weights vary according to enclosure depth.	17 x 7	C	\$136.57	N/A	X	X	X	X	X
	19 x 7	C	\$142.03	N/A	X	X	X	X	X
	8 x 8	C	\$112.00	X	X	X	X	X	X
	10 x 8	C	\$120.76	X	X	X	X	X	X
	12 x 8	C	\$126.71	X	X	X	X	X	X
	14 x 8	C	\$133.03	X	X	X	X	X	X
	13 x 9	C	\$134.26	X	X	X	X	X	X
Window will be centered unless otherwise specified.	15 x 9	C	\$140.92	N/A	X	X	X	X	X
	10 x 10	C	\$127.79	N/A	X	X	X	X	X
	14 x 10	C	\$142.28	N/A	X	X	X	X	X
	16 x 10	C	\$149.39	N/A	X	X	X	X	X
	11 x 11	C	\$135.38	N/A	X	X	X	X	X
	15 x 11	C	\$150.91	N/A	X	X	X	X	X
	17 x 11	C	\$158.29	N/A	X	X	X	X	X
	12 x 12	C	\$143.49	N/A	X	X	X	X	X
	14 x 12	C	\$151.50	N/A	X	X	X	X	X
	16 x 12	C	\$159.74	N/A	X	X	X	X	X
	18 x 12	C	\$168.20	N/A	N/A	N/A	X	X	X
	13 x 13	C	\$153.52	N/A	N/A	X	X	X	X
	15 x 13	C	\$160.38	N/A	N/A	X	X	X	X
	17 x 13	C	\$169.31	N/A	N/A	X	X	X	X
	19 x 13	C	\$178.07	N/A	N/A	N/A	X	X	X
	21 x 13	C	\$186.66	N/A	N/A	N/A	X	X	X
	14 x 14	C	\$160.72	N/A	N/A	X	X	X	X
	16 x 14	C	\$170.09	N/A	N/A	X	X	X	X
	18 x 14	C	\$179.85	N/A	N/A	N/A	X	X	X
	20 x 14	C	\$188.54	N/A	N/A	N/A	X	X	X
	22 x 14	C	\$197.86	N/A	N/A	N/A	X	X	X
24 x 14	C	\$207.00	N/A	N/A	N/A	X	X	X	
15 x 15	C	\$170.49	N/A	N/A	X	N/A	X	X	
17 x 15	C	\$180.22	N/A	N/A	X	N/A	X	X	
19 x 15	C	\$191.22	N/A	N/A	N/A	N/A	X	X	
21 x 15	C	\$196.10	N/A	N/A	N/A	N/A	X	X	
23 x 15	C	\$209.24	N/A	N/A	N/A	N/A	X	X	
25 x 15	C	\$219.22	N/A	N/A	N/A	N/A	N/A	X	
16 x 16	C	\$177.87	N/A	N/A	X	N/A	X	X	
18 x 16	C	\$191.52	N/A	N/A	N/A	N/A	X	X	
20 x 16	C	\$200.88	N/A	N/A	N/A	N/A	X	X	
22 x 16	C	\$211.24	N/A	N/A	N/A	N/A	X	X	
24 x 16	C	\$221.59	N/A	N/A	N/A	N/A	X	X	
26 x 16	C	\$232.02	N/A	N/A	N/A	N/A	N/A	X	
17 x 17	C	\$191.78	N/A	N/A	N/A	N/A	X	X	
19 x 17	C	\$201.76	N/A	N/A	N/A	N/A	X	X	
21 x 17	C	\$213.12	N/A	N/A	N/A	N/A	X	X	
23 x 17	C	\$223.46	N/A	N/A	N/A	N/A	X	X	
25 x 17	C	\$234.26	N/A	N/A	N/A	N/A	N/A	X	
27 x 17	C	\$243.59	N/A	N/A	N/A	N/A	N/A	X	
18 x 18	C	\$202.23	N/A	N/A	N/A	N/A	N/A	X	
20 x 18	C	\$213.48	N/A	N/A	N/A	N/A	N/A	X	
22 x 18	C	\$224.78	N/A	N/A	N/A	N/A	N/A	X	
24 x 18	C	\$236.15	N/A	N/A	N/A	N/A	N/A	X	
26 x 18	C	\$248.49	N/A	N/A	N/A	N/A	N/A	X	

continued on next page



**ELECTRICAL AND INSTRUMENT ENCLOSURES
FIBERGLASS REINFORCED POLYESTER & PVC**

GASKETED WINDOWS FOR N SERIES ENCLOSURES - FACTORY INSTALL ONLY *continued*

WINDOW SIZE H X W	AVAIL. CODE	LIST PRICE	N2016	N2420	N2424	N3020	N3024	N3630	
			28 x 18	C	\$258.71	N/A	N/A	N/A	N/A
19 x 19	C	\$214.35	N/A	N/A	N/A	N/A	N/A	X	
21 x 19	C	\$225.68	N/A	N/A	N/A	N/A	N/A	X	
23 x 19	C	\$238.26	N/A	N/A	N/A	N/A	N/A	X	
25 x 19	C	\$249.61	N/A	N/A	N/A	N/A	N/A	X	
27 x 19	C	\$261.17	N/A	N/A	N/A	N/A	N/A	X	
29 x 19	C	\$273.19	N/A	N/A	N/A	N/A	N/A	X	
22 x 20	C	\$238.71	N/A	N/A	N/A	N/A	N/A	X	
24 x 20	C	\$250.72	N/A	N/A	N/A	N/A	N/A	X	
26 x 20	C	\$263.06	N/A	N/A	N/A	N/A	N/A	X	
28 x 20	C	\$276.18	N/A	N/A	N/A	N/A	N/A	X	
21 x 21	C	\$239.27	N/A	N/A	N/A	N/A	N/A	X	
23 x 21	C	\$251.47	N/A	N/A	N/A	N/A	N/A	X	
25 x 21	C	\$264.42	N/A	N/A	N/A	N/A	N/A	X	
27 x 21	C	\$273.75	N/A	N/A	N/A	N/A	N/A	X	
29 x 21	C	\$289.85	N/A	N/A	N/A	N/A	N/A	X	
22 x 22	C	\$253.37	N/A	N/A	N/A	N/A	N/A	X	
24 x 22	C	\$273.62	N/A	N/A	N/A	N/A	N/A	X	
26 x 22	C	\$280.08	N/A	N/A	N/A	N/A	N/A	X	
28 x 22	C	\$292.22	N/A	N/A	N/A	N/A	N/A	X	
23 x 23	C	\$267.83	N/A	N/A	N/A	N/A	N/A	X	
25 x 23	C	\$280.08	N/A	N/A	N/A	N/A	N/A	X	
27 x 23	C	\$293.57	N/A	N/A	N/A	N/A	N/A	X	
29 x 23	C	\$304.45	N/A	N/A	N/A	N/A	N/A	X	
42 x 29	C	\$515.20	AVAILABLE IN N4836 SERIES ONLY						

Window will be centered unless otherwise specified.

N/A - Not Available
N2412-Not available with windows.
Note: BONDED-IN window not available in N Series.

RAIN SHIELD KITS FOR N SERIES ENCLOSURES

PART NUMBER	UPC #	AVAIL. CODE	LIST PRICE
N2016RTKIT	90050	C	\$128.89
N2412RTKIT	90055	C	\$128.89
N2424RTKIT	90060	C	\$128.89
N2420RTKIT	90062	C	\$128.89
N3020RTKIT	90065	C	\$129.44
N3024RTKIT	90070	C	\$129.44
N3630RTKIT	90075	C	\$129.44
N4836RTKIT	91199	C	\$129.97

TERMINAL KITS

PART NUMBER	UPC #	USED ON BOX SIZE	PANEL WEIGHT	AVAIL. CODE	LIST PRICE
TK806	22520	8 x 6 x 4	2 lbs.	C	\$80.69
TK1008	22550	10 x 8 x 4	2 lbs.	C	\$91.09
TK1210	22580	12 x 10 x 5	3 lbs.	C	\$112.24
TK1412	22610	14 x 12 x 6	4 lbs.	C	\$134.62
TK1614	22640	16 x 14 x 6	5 lbs.	C	\$150.23
TK4000	90478	Label package		C	\$20.80



**ELECTRICAL AND INSTRUMENT ENCLOSURES
FIBERGLASS REINFORCED POLYESTER & PVC**

DIN RAIL

PART NUMBER	UPC #	AVAIL. CODE	LIST PRICE
DIN35-180	90473	C	\$3.46
DIN35-230	90474	C	\$4.51
DIN35-280	90475	C	\$5.41
DIN35-330	90476	C	\$6.37
DIN35-380	90477	C	\$7.49

MOUNTING FRAMES

PART NUMBER	UPC #	AVAIL. CODE	LIST PRICE
FR806	90468	C	\$49.58
FR1008	90469	C	\$55.88
FR1210	90470	C	\$62.25
FR1412	90471	C	\$68.63
FR1614	90472	C	\$74.96

PVC COATED HUBS FOR USE WITH PVC COATED RIGID CONDUIT



PART NUMBER	UPC #	SIZE	AVAIL. CODE	LIST PRICE
STPRSTG1	40001	1/2"	C	\$61.34
STPRSTG2	40002	3/4"	A	\$63.88
STPRSTG3	40003	1"	A	\$68.52
STPRSTG4	40004	1 1/4"	C	\$75.57
STPRSTG5	40005	1 1/2"	A	\$107.15
STPRSTG6	40006	2"	C	\$133.46
STPRSTG7	40007	2 1/2"	C	\$196.98
STPRSTG8	40008	3"	C	\$256.71
STPRSTG9	40009	3 1/2"	C	\$337.39
STPRSTG10	40010	4"	C	\$418.86

COPPER FREE ALUMINUM HUBS FOR USE WITH METALLIC CONDUIT

PART NUMBER	UPC #	SIZE	AVAIL. CODE	LIST PRICE
M50	22910	1/2"	B	\$24.87
M75	22920	3/4"	B	\$25.48
M100	22930	1"	C	\$27.45
M125	22940	1 1/4"	C	\$35.53
M150	22950	1 1/2"	C	\$36.71
M200	22960	2"	B	\$36.91
M250	22965	2 1/2"	C	\$73.16
M300	22970	3"	C	\$94.78
M400	22980	4"	C	\$119.78



**ELECTRICAL AND INSTRUMENT ENCLOSURES
FIBERGLASS REINFORCED POLYESTER & PVC**

PVC HUBS FOR USE WITH PVC CONDUIT

PART NUMBER	UPC #	SIZE	AVAIL. CODE	LIST PRICE
H50	23000	1/2"	C	\$3.58
H75	23010	3/4"	C	\$5.31
H100	23020	1"	C	\$7.18
H125	23030	1 1/4"	C	\$10.29
H150	23040	1 1/2"	C	\$12.26
H200	23050	2"	C	\$18.15
H250	23060	1 1/2"	C	\$30.21
H300	23070	3"	C	\$38.42

PVC ADAPTERS

PART NUMBER	UPC #	SIZE	AVAIL. CODE	LIST PRICE
JADAPT10PVC	50110	1/2"	A	\$1.54
JADAPT15PVC	50120	3/4"	A	\$1.56
JADAPT20PVC	50130	1"	A	\$1.66
JADAPT25PVC	50140	1 1/4"	A	\$1.79
JADAPT30PVC	50150	1 1/2"	A	\$1.84
JADAPT35PVC	50160	2"	A	\$2.05

PVC COUPLINGS

PART NUMBER	UPC #	SIZE	AVAIL. CODE	LIST PRICE
JCOUP10PVC	50170	1/2"	A	\$0.31
JCOUP15PVC	50180	3/4"	A	\$0.39
JCOUP20PVC	50190	1"	A	\$0.59
JCOUP25PVC	50200	1 1/4"	A	\$0.79
JCOUP30PVC	50210	1 1/2"	A	\$1.11
JCOUP35PVC	50220	2"	A	\$1.44

TA (MALE ADAPTERS)

PART NUMBER	UPC #	SIZE	AVAIL. CODE	LIST PRICE
JTADAPT10PVC	50230	1/2"	A	\$0.41
JTADAPT15PVC	50240	3/4"	A	\$0.75
JTADAPT20PVC	50250	1"	A	\$0.95
JTADAPT25PVC	50260	1 1/4"	A	\$1.21
JTADAPT30PVC	50270	1 1/2"	A	\$1.44
JTADAPT35PVC	50280	2"	A	\$2.10

CARRYING HANDLE



PART NUMBER	UPC #	AVAIL. CODE	LIST PRICE
CH109506	00680	C	\$19.92



**ELECTRICAL AND INSTRUMENT ENCLOSURES
FIBERGLASS REINFORCED POLYESTER & PVC**

LATCHES FOR FIELD REPLACEMENT



PART NUMBER	UPC #	DESCRIPTION	AVAIL. CODE	LIST PRICE
JLL150KIT	23510	Link Lock Stainless Steel for J Series	A	\$21.64
NLL150KIT	23512	Link Lock Stainless Steel for N Series	A	\$21.64
NLL150WTKIT	23514	Link Lock Stainless Steel Water Tight for N Series	A	\$21.64
SSLKIT	23520	Luggage Latch Stainless Steel for J Series	A	\$20.83
WKJLATCH	00685	Wing Knob Fasteners for J Series	A	\$20.83
WKNKIT	00686	Wing Knob Fasteners for N Series	A	\$20.83
HASPKITSS	34000	Alternate Hasp Pin Stainless Steel	A	\$18.51
DF010J	90026	Tamper Proof Lock	A	\$23.58
C2LKEYLK30	00676	Key Lock Latch Kit	A	\$20.44
C2LKEYLK60	00675	Key Lock	A	\$20.42
3PTKEYLHANDLEKIT	90021	3 Point Dorr Latch System	A	\$196.84
3PTPADLHANDLEKIT	90020	3 Point Padlockable Door Latch System	A	\$197.97



GROUND STUDS



PART NUMBER	UPC #	AVAIL. CODE	LIST PRICE
N SERIES	N/A	C	\$29.19
F & J SERIES	N/A	C	\$10.97

Add "G" to Catalog Number. Must be factory installed.

SIGMA FORMS FEEDTHROUGH SEALS



PART NUMBER	UPC #	AVAIL. CODE	LIST PRICE
CES1	00741	A	\$35.87
CES2	00742	A	\$40.52
CES3	00743	A	\$58.42
CES4	00744	B	\$100.47
CES5	00745	C	\$338.23

VAPOR CAPSULE



PART NUMBER	UPC #	AVAIL. CODE	LIST PRICE
VC2 1	22701	A	\$16.36



**ELECTRICAL AND INSTRUMENT ENCLOSURES
FIBERGLASS REINFORCED POLYESTER & PVC**

ENCAPSULATED SCREWS



PART NUMBER	UPC #	AVAIL. CODE	LIST PRICE
2PKENCAP	90176	A	\$1.88
4PKENCAP	90177	A	\$4.06

STAINLESS STEEL COVER SCREWS



PART NUMBER	UPC #	AVAIL. CODE	LIST PRICE
2PKSS	90178	A	\$0.93
4PKSS	90179	A	\$2.00

Includes 4 screws and 4 "O" rings.

BACK PANEL SCREWS – DiamondShield, J Series, Classic Series

PART NUMBER	UPC #	AVAIL. CODE	LIST PRICE
4PKBPSS	00690	A	\$2.09

BACK PANEL SCREWS – N Series

PART NUMBER	UPC #	AVAIL. CODE	LIST PRICE
4PKBPN1610	00694	A	\$4.26
4PKBPN	00695	A	\$5.77
6PKBPN	00696	A	\$8.47
8PKBPN	00697	A	\$11.36

DRAIN AND BREATHER VENTS



PART NUMBER	UPC #	AVAIL. CODE	LIST PRICE
DV1PVC	20040	A	\$9.84
DVK3KIT	90152	B	\$14.79
BV4XKIT	80021	A	\$35.43
DV4XKIT	80020	A	\$29.42

NYLON CORD GRIP FITTINGS



PART NUMBER	UPC #	AVAIL. CODE	LIST PRICE
5121	33410	A	\$11.91
5122	33415	A	\$11.91
5123	33420	A	\$11.91
5124	33425	A	\$11.91
5125	33430	A	\$11.91
5126	33435	A	\$11.91
5127	33440	A	\$11.91
5141	33445	B	\$13.66
5142	33450	B	\$13.66
5143	33455	B	\$13.66
5144	33460	B	\$13.66
5145	33465	B	\$13.66
5146	33470	B	\$13.66
5147	33475	C	\$13.66
5148	33480	C	\$13.66



**ELECTRICAL AND INSTRUMENT ENCLOSURES
FIBERGLASS REINFORCED POLYESTER & PVC**

PVC LOUVER PLATE KIT

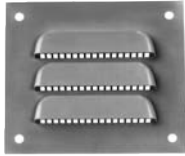

PART NUMBER	UPC #	AVAIL. CODE	LIST PRICE
LP 1	23580	A	\$14.59
LPK3KIT	23590	A	\$36.43

PVC COATED PIPE STRAPS



PART NUMBER	UPC #	SIZE	PCS PER STD CTN	AVAIL. CODE	LIST PRICE
STPBC105-1/2	60069	1/2"	100	C	\$11.24
STPBC105-3/4	60070	3/4"	100	C	\$11.24
STPBC105-1	60071	1"	100	C	\$12.55
STPBC105-11/4	60072	1 1/4"	100	C	\$13.27
STPBC105-11/2	60073	1 1/2"	100	C	\$15.91
STPBC105-2	60074	2"	50	C	\$18.54
STPBC105-21/2	60075	2 1/2"	50	C	\$20.45
STPBC105-3	60076	3"	50	C	\$26.41
STPBC105-31/2	60077	3 1/2"	25	C	\$29.77
STPBC105-4	60078	4"	25	C	\$32.06
STPBC105-5	60079	5"	25	C	\$30.73

FIBERGLASS PEDESTALS



PART NUMBER	UPC #	HEIGHT	FLOOR PLATE DIMENSIONS	ENCL. PLATE DIMENSIONS	AVAIL. CODE	LIST PRICE
JP3336	21237	36"	7" x 7" O.D.	5" x 5" O.D.	C	\$382.96
NP4436	22505	36"	8" x 8" O.D.	5" x 5" O.D.	C	\$433.97

PLUGGIT FIBERGLASS HOLE PLUG ASSEMBLY



PART NUMBER	UPC #	SIZES	COMMON APPLICATIONS	AVAIL. CODE	LIST PRICE
HPSERIES1	68000	0.50" - 0.56" 0.63" - 0.69"		A	\$4.37
HPSERIES 1.5	68005	0.88"	1/2" Conduit	A	\$4.84
HPSERIES2	68010	0.88" - 1.00" 1.06" - 1.12" 1.22 - 1.28"	1/2 Conduit, 22mm PB 3/4" Conduit, 30 mm PB	A	\$5.02
HPSERIES3	68020	1.38" - 1.50" 1.69" - 1.75"	1" Conduit, 1 1/4" Conduit	A	\$8.76
HPSERIES4	68030	2.00" - 2.56"	1 1/2" Conduit, 2" Conduit	A	\$11.12

PLASTIC PRINT POCKET



PART NUMBER	UPC #	WEIGHT	AVAIL. CODE	LIST PRICE
PRT PKT	40103	5 oz.	C	\$20.31



**ELECTRICAL AND INSTRUMENT ENCLOSURES
FIBERGLASS REINFORCED POLYESTER & PVC**

CATALOG NUMBER INDEX

5121	.62	BP1210AL	.51	BP2424AL	.52	BP64SS	.52
5122	.62	BP1210CS	.9	BP2424CD	.55	BP66AL	.9
5123	.62	BP1210CS	.51	BP2424CS	.54	BP66AL	.51
5124	.62	BP1210FG	.9	BP2424FG	.53	BP66CS	.9
5125	.62	BP1210FG	.51	BP2424SS	.55	BP66CS	.51
5126	.62	BP1210SS	.9	BP3020AL	.52	BP66FG	.9
5127	.62	BP1210SS	.52	BP3020CS	.54	BP66FG	.51
5141	.62	BP1212AL	.51	BP3020FG	.53	BP66SS	.9
5142	.62	BP1212CS	.51	BP3020SS	.55	BP66SS	.52
5143	.62	BP1212FG	.51	BP3024AL	.52	BP7224AL	.52
5144	.62	BP1212SS	.52	BP3024CD	.55	BP7224CS	.54
5145	.62	BP1407AL	.51	BP3024CS	.54	BP7224FG	.53
5146	.62	BP1407CS	.51	BP3024FG	.53	BP7224SS	.55
5147	.62	BP1407FG	.51	BP3024SS	.55	BP7225AL	.52
5148	.62	BP1407SS	.52	BP3630AL	.52	BP7225CS	.54
1008DF	.56	BP1412AL	.9	BP3630CD	.55	BP7225FG	.53
1210DF	.56	BP1412AL	.51	BP3630CS	.54	BP7225SS	.55
1412DF	.56	BP1412CS	.9	BP3630FG	.53	BP7230AL	.52
1494M40	.44	BP1412CS	.51	BP3630SS	.55	BP7230CS	.54
1494M50	.44	BP1412FG	.9	BP3636AL	.52	BP7230FG	.53
1614DF	.56	BP1412FG	.51	BP3636CS	.54	BP7230SS	.55
1816DF	.56	BP1412SS	.9	BP3636FG	.53	BP7231AL	.52
200-3828-8	.50	BP1412SS	.52	BP3636SS	.55	BP7231CS	.54
200-3829-8	.50	BP1610AL	.52	BP3648AL	.52	BP7231FG	.53
200-4101	.50	BP1610CD	.55	BP3648CS	.54	BP7231SS	.55
2016DF	.56	BP1610CS	.54	BP3648FG	.53	BP7236AL	.52
20E-5000	.50	BP1610FG	.53	BP3648SS	.55	BP7236CS	.54
20P1000	.50	BP1610SS	.55	BP4836AL	.52	BP7236FG	.53
20P2000	.50	BP1614AL	.9	BP4836CS	.54	BP7236SS	.55
20P2100	.50	BP1614AL	.51	BP4836FG	.53	BP7237AL	.52
2420DF	.56	BP1614CS	.9	BP4836SS	.55	BP7237CS	.54
2424DF	.56	BP1614CS	.51	BP5442AL	.52	BP7237FG	.53
2PKENCAP	.62	BP1614FG	.9	BP5442CS	.54	BP7237SS	.55
2PKSS	.62	BP1614FG	.51	BP5442FG	.53	BP7248AL	.52
3020DF	.56	BP1614SS	.9	BP5442SS	.55	BP7248CS	.54
3024DF	.56	BP1614SS	.52	BP6024AL	.52	BP7248FG	.53
3630DF	.56	BP1816AL	.9	BP6024CS	.54	BP7248SS	.55
3PTKEYLHANDLEKIT	.61	BP1816AL	.51	BP6024FG	.53	BP7249AL	.52
3PTPADLHANDLEKIT	.61	BP1816CS	.9	BP6024SS	.55	BP7249CS	.54
4PKBPN	.62	BP1816CS	.51	BP6036AL	.52	BP7249FG	.53
4PKBPN1610	.62	BP1816FG	.9	BP6036CS	.54	BP7249SS	.55
4PKBPSS	.62	BP1816FG	.51	BP6036FG	.53	BP7260AL	.52
4PKENCAP	.62	BP1816SS	.9	BP6036SS	.55	BP7260CS	.54
4PKSS	.62	BP1816SS	.52	BP6048AL	.52	BP7260FG	.53
500E-999	.50	BP2016AL	.52	BP6048CS	.54	BP7260SS	.55
500PU-000	.50	BP2016CD	.55	BP6048FG	.53	BP7272AL	.52
500PU-CNHD	.50	BP2016CS	.54	BP6048SS	.55	BP7272CS	.54
600-2200	.50	BP2016FG	.53	BP6060AL	.52	BP7272FG	.53
625E-999	.50	BP2016SS	.55	BP6060CS	.54	BP7272SS	.55
625PU-000	.50	BP2020AL	.52	BP6060FG	.53	BP7460AL	.52
6PKBPN	.62	BP2020CS	.54	BP6060SS	.55	BP7460CS	.54
8PKBPN	.62	BP2020FG	.53	BP6248AL	.52	BP7460FG	.53
AES1	.50	BP2020SS	.55	BP6248CS	.54	BP7460SS	.55
BP108AL	.9	BP2412AL	.52	BP6248FG	.53	BP7472AL	.52
BP108AL	.51	BP2412CD	.55	BP6248SS	.55	BP7472CS	.54
BP108CS	.9	BP2412CS	.54	BP6260AL	.52	BP7472FG	.53
BP108CS	.51	BP2412FG	.53	BP6260CS	.54	BP7472SS	.55
BP108FG	.9	BP2412SS	.55	BP6260FG	.53	BP76AL	.51
BP108FG	.51	BP2420AL	.52	BP6260SS	.55	BP76CS	.51
BP108SS	.9	BP2420CS	.54	BP64AL	.51	BP86AL	.9
BP108SS	.52	BP2420FG	.53	BP64CS	.51	BP86AL	.51
BP1210AL	.9	BP2420SS	.55	BP64FG	.51	BP86CS	.9



**ELECTRICAL AND INSTRUMENT ENCLOSURES
FIBERGLASS REINFORCED POLYESTER & PVC**

CATALOG NUMBER INDEX *continued*

BP86CS51	C2412AND106043	C2412SCB353446	C3024SCB1103648
BP86FG9	C2412GCB1003245	C2412SCB353647	C3024SCB1253648
BP86FG51	C2412GCB1003446	C2412SCB403245	C3024SCB1503648
BP86SS9	C2412GCB1003647	C2412SCB403446	C3024SCB1753648
BP86SS52	C2412GCB153245	C2412SCB403647	C3024SCB2003648
BP88AL9	C2412GCB153446	C2412SCB503245	C3024SCB2253648
BP88AL51	C2412GCB153647	C2412SCB503446	C3024SND202443
BP88CS9	C2412GCB203245	C2412SCB503647	C3024SND206043
BP88CS51	C2412GCB203446	C2412SCB703245	C3024WCB1103648
BP88FG9	C2412GCB203647	C2412SCB703446	C3024WCB1253648
BP88FG51	C2412GCB253245	C2412SCB703647	C3024WCB1503648
BP88SS9	C2412GCB253446	C2412SCB803245	C3024WCB1753648
BP88SS52	C2412GCB253647	C2412SCB803446	C3024WCB2003648
BP9024AL52	C2412GCB303245	C2412SCB803647	C3024WCB2253648
BP9024CS54	C2412GCB303446	C2412SCB903245	C363048
BP9024FG53	C2412GCB303647	C2412SCB903446	C3630SFD202443
BP9024SS55	C2412GCB353245	C2412SCB903647	C3630SFD206043
BP9036AL52	C2412GCB353446	C2412SFD102443	C66COUP/SCREW49
BP9036CS54	C2412GCB353647	C2412SFD106043	CES161
BP9036FG53	C2412GCB403245	C2412SND102443	CES261
BP9036SS55	C2412GCB403446	C2412SND106043	CES361
BP9048AL52	C2412GCB403647	C2412WCB1003245	CES461
BP9048CS54	C2412GCB503245	C2412WCB1003446	CES561
BP9048FG53	C2412GCB503446	C2412WCB1003647	CF114412
BP9048SS55	C2412GCB503647	C2412WCB153245	CF1144MTG12
BP9072AL52	C2412GCB703245	C2412WCB153446	CF143212
BP9072CS54	C2412GCB703446	C2412WCB153647	CF1432MTG12
BP9072FG53	C2412GCB703647	C2412WCB203245	CF173212
BP9072SS55	C2412GCB803245	C2412WCB203446	CF1732MTG12
BP96AL51	C2412GCB803446	C2412WCB203647	CF1PB13
BP96CS51	C2412GCB803647	C2412WCB253245	CF1PB-2213
BPJ2016AL9	C2412GCB903245	C2412WCB253446	CF1PB-22MTG13
BPJ2016AL51	C2412GCB903446	C2412WCB253647	CF1PBMTG13
BPJ2016CS9	C2412GCB903647	C2412WCB303245	CF2PB13
BPJ2016CS51	C2412GFD102444	C2412WCB303446	CF2PB-2213
BPJ2016FG9	C2412GFD106044	C2412WCB303647	CF2PB-22MTG13
BPJ2016FG51	C2412GFD302444	C2412WCB353245	CF2PBMTG13
BPJ2016SS9	C2412GFD306044	C2412WCB353446	CF33212
BPJ2016SS52	C2412GFD602444	C2412WCB353647	CF332MTG12
BV4XKIT62	C2412GFD606044	C2412WCB403245	CF3PB13
C161048	C2412GND102444	C2412WCB403446	CF3PB-2213
C1610AFD302444	C2412GND106044	C2412WCB403647	CF3PB-22MTG13
C1610AFD306044	C2412GND302444	C2412WCB503245	CF3PBMTG13
C1610AFD602444	C2412GND306044	C2412WCB503446	CF4PB13
C1610AFD606044	C2412GND602444	C2412WCB503647	CF4PB-2213
C1610AND302443	C2412GND606044	C2412WCB70-245	CF4PB-22MTG13
C1610AND306043	C2412SCB1003245	C2412WCB703446	CF4PBMTG13
C1610AND602443	C2412SCB1003446	C2412WCB703647	CF53212
C1610AND606043	C2412SCB1003647	C2412WCB803245	CF532MTG12
C1610SFD302443	C2412SCB153245	C2412WCB803446	CF5PB13
C1610SFD306043	C2412SCB153446	C2412WCB803647	CF5PB-2213
C1610SFD602443	C2412SCB153647	C2412WCB903245	CF5PB-22MTG13
C1610SFD606043	C2412SCB203245	C2412WCB903446	CF5PBMTG13
C1610SND302443	C2412SCB203446	C2412WCB903647	CF64412
C1610SND306043	C2412SCB203647	C242448	CF644MTG12
C1610SND602443	C2412SCB253245	C2LKEYLK3061	CF6PB13
C1610SND606043	C2412SCB253446	C2LKEYLK6061	CF6PB-2213
C201648	C2412SCB253647	C302448	CF6PB-22MTG13
C241248	C2412SCB303245	C3024GFD202444	CF6PBMTG13
C2412AFD102444	C2412SCB303446	C3024GFD206044	CF7PB13
C2412AFD106044	C2412SCB303647	C3024GND202444	CF7PB-2213
C2412AND102443	C2412SCB353245	C3024GND206044	CF7PB-22MTG13



**ELECTRICAL AND INSTRUMENT ENCLOSURES
FIBERGLASS REINFORCED POLYESTER & PVC**

CATALOG NUMBER INDEX *continued*

CF7PBMTG	13	CP1816AL	8	DS121006FHL	1	DS4PKA	5
CF832	12	CP2016AL	8	DS121006HLL	2	DS4POST	6
CF832MTG	12	CP606AL	8	DS121006HPL	1	DS4SPKA	5
CF844	12	CP806AL	8	DS121006HW	1	DS5HINGEKIT	6
CF844MTG	12	CP808AL	8	DS121006PKA	7	DS5HPLUG	6
CF932	12	D10105BP	24	DS121006SPK	7	DS60604BPKA	7
CF932MTG	12	D10105W	24	DS121006SPKA	7	DS60604FHL	1
CFMTGFTKIT	14	D10165BP	24	DS121006W	1	DS60604HLL	2
CH109506	60	D10165W	24	DS1210CVR	10	DS60604HPL	1
CL1109HL	11	D14144BP	24	DS141206BPKA	7	DS60604HW	1
CL1109HLL	11	D14144W	24	DS141206FHL	1	DS60604PKA	7
CL1109HPL	11	D16165BP	24	DS141206HLL	2	DS60604W	1
CL1109HW	11	D16165W	24	DS141206HPL	1	DS606CVR	10
CL1109W	11	D554BP	24	DS141206HW	1	DS6HINGEKIT	6
CL1311HL	11	D554W	24	DS141206PKA	7	DS6HPLUG	6
CL1311HLL	11	D594BP	24	DS141206SPK	7	DS6PKA	5
CL1311HPL	11	D594W	24	DS141206SPKA	7	DS6POST	6
CL1311HW	11	D7114BP	24	DS141206W	1	DS6SPKA	5
CL1311W	11	D7114W	24	DS141208BPKA	7	DS80604BPKA	7
CL1513HL	11	D774BP	24	DS141208FHL	1	DS80604FHL	1
CL1513HLL	11	D774W	24	DS141208HLL	2	DS80604HLL	2
CL1513HPL	11	DF010J	61	DS141208HPL	1	DS80604HPL	1
CL1513HW	11	DF1109	56	DS141208HW	1	DS80604HW	1
CL1513W	11	DF1109HS	56	DS141208PKA	7	DS80604PKA	7
CL707HL	11	DF1311	56	DS141208SPK	7	DS80604SPK	7
CL707HLL	11	DF1311HS	56	DS141208SPKA	7	DS80604SPKA	7
CL707HPL	11	DF1513	56	DS141208W	1	DS80604W	1
CL707HW	11	DF1513HS	56	DS1412CVR	10	DS806CVR	10
CL707W	11	DF707	56	DS161408BPKA	7	DS80804BPKA	7
CL907HL	11	DF907	56	DS161408FHL	1	DS80804FHL	1
CL907HLL	11	DF907HS	56	DS161408HLL	2	DS80804HLL	2
CL907HPL	11	DHINGEKIT	24	DS161408HPL	1	DS80804HPL	1
CL907HW	11	DIN35-180	59	DS161408HW	1	DS80804HW	1
CL907W	11	DIN35-230	59	DS161408PKA	7	DS80804PKA	7
CLMTGFTKIT	12	DIN35-280	59	DS161408SPK	7	DS80804SPK	7
CLW1109HL	11	DIN35-330	59	DS161408SPKA	7	DS80804SPKA	7
CLW1109HLL	12	DIN35-380	59	DS161408W	1	DS80804W	1
CLW1109HPL	12	DL18127BP	24	DS1614CVR	10	DS808CVR	10
CLW1109HW	11	DL18127W	24	DS181610BPKA	7	DS8PKA	5
CLW1109W	11	DL18168BP	24	DS181610FHL	1	DS8POST	6
CLW1311HL	11	DL18168W	24	DS181610HLL	2	DS8SPKA	5
CLW1311HLL	12	DL24168BP	24	DS181610HPL	1	DSAPBKT	6
CLW1311HPL	12	DL24168W	24	DS181610HW	1	DSCC100806FHL	3
CLW1311HW	11	DLHINGEKIT1	24	DS181610PKA	7	DSCC100806HLL	3
CLW1311W	11	DLHINGEKIT2	24	DS181610SPK	7	DSCC100806HPL	2
CLW1513HL	11	DLHINGEKIT3	24	DS181610SPKA	7	DSCC100806HW	2
CLW1513HLL	12	DLMTGKIT	24	DS181610W	1	DSCC100806W	2
CLW1513HPL	12	DMTGKIT	24	DS1816CVR	10	DSCC1008CVR	10
CLW1513HW	11	DS100806BPKA	7	DS201610BPKA	7	DSCC121006FHL	3
CLW1513W	11	DS100806FHL	1	DS201610FHL	1	DSCC121006HLL	3
CLW707HLL	11	DS100806HLL	2	DS201610HLL	2	DSCC121006HPL	2
CLW707HPL	12	DS100806HPL	1	DS201610HPL	1	DSCC121006HW	2
CLW707HW	11	DS100806HW	1	DS201610HW	1	DSCC121006W	2
CLW707W	11	DS100806PKA	7	DS201610PKA	7	DSCC1210CVR	10
CLW907HLL	12	DS100806SPK	7	DS201610SPK	7	DSCC141206FHL	3
CLW907HPL	12	DS100806SPKA	7	DS201610SPKA	7	DSCC141206HLL	3
CLW907HW	11	DS100806W	1	DS201610W	1	DSCC141206HPL	2
CLW907W	11	DS1008CVR	10	DS2016CVR	10	DSCC141206HW	2
CP1008AL	8	DS10PKA	5	DS3HINGEKIT	6	DSCC141206W	2
CP1210AL	8	DS10POST	6	DS3HPLUG	6	DSCC141208FHL	3
CP1412AL	8	DS10SPKA	5	DS4HINGEKIT	6	DSCC141208HLL	3
CP1614AL	8	DS121006BPKA	7	DS4HPLUG	6	DSCC141208HPL	2



**ELECTRICAL AND INSTRUMENT ENCLOSURES
FIBERGLASS REINFORCED POLYESTER & PVC**

CATALOG NUMBER INDEX *continued*

DSCC141208HW	.2	DSW181610FHL	.4	H250	.60	J161412SSH	.23
DSCC141208W	.2	DSW181610HLL	.4	H300	.60	J1614FHLL	.15
DSCC1412CVR	.10	DSW181610HPL	.4	H50	.60	J1614FHPL	.15
DSCC161408FHL	.3	DSW181610HW	.3	H66-45	.49	J1614FHW	.15
DSCC161408HLL	.3	DSW181610W	.3	H66-90	.49	J1614HLL	.15
DSCC161408HPL	.2	DSW1816CVR	.10	H66T	.49	J1614HPL	.15
DSCC161408HW	.2	DSW201610FHL	.4	H75	.60	J1614HW	.14
DSCC161408W	.2	DSW201610HLL	.4	HASPKITSS	.61	J1614W	.14
DSCC1614CVR	.10	DSW201610HPL	.4	HPSERIES 1.5	.63	J181617SSH	.23
DSCC60604FHL	.3	DSW201610HW	.3	HPSERIES1	.63	J1816FHLL	.15
DSCC60604HLL	.3	DSW201610W	.3	HPSERIES2	.63	J1816FHPL	.15
DSCC60604HPL	.2	DSW2016CVR	.10	HPSERIES3	.63	J1816FHW	.15
DSCC60604HW	.2	DSW60604FHL	.4	HPSERIES4	.63	J1816HLL	.15
DSCC60604W	.2	DSW60604HLL	.4	J10088SSH	.23	J1816HPL	.15
DSCC606CVR	.10	DSW60604HPL	.4	J1008FHALL	.15	J1816HW	.15
DSCC80604FHL	.3	DSW60604HW	.3	J1008FHAPL	.15	J1816W	.14
DSCC80604HLL	.3	DSW60604W	.3	J1008FHLL	.15	J201617SSH	.23
DSCC80604HPL	.2	DSW606CVR	.10	J1008FHPL	.15	J2016DF	.56
DSCC80604HW	.2	DSW80604FHL	.4	J1008FHW	.15	J2016FHLL	.15
DSCC80604W	.2	DSW80604HLL	.4	J1008FHWA	.15	J2016FHPL	.15
DSCC806CVR	.10	DSW80604HPL	.4	J1008HALL	.15	J2016FHW	.15
DSCC80804FHL	.3	DSW80604HW	.3	J1008HAPL	.15	J2016HLL	.15
DSCC80804HLL	.3	DSW80604W	.3	J1008HLL	.15	J2016HPL	.15
DSCC80804HPL	.2	DSW806CVR	.10	J1008HPL	.15	J2016HW	.15
DSCC80804HW	.2	DSW80804FHL	.4	J1008HW	.14	J2016W	.14
DSCC80804W	.2	DSW80804HLL	.4	J1008HWA	.14	J442PVC	.25
DSCC808CVR	.10	DSW80804HPL	.4	J1008W	.14	J444PVC	.25
DSCCWKIT	.5	DSW80804HW	.3	J1008WA	.14	J446PVC	.25
DSFLKIT	.5	DSW80804W	.3	J121010SSH	.23	J552PVC	.25
DSHLLKIT	.5	DSW808CVR	.10	J1210FHLL	.15	J6048SSH	.23
DSHPLKIT	.5	DSWKIT	.5	J1210FHPL	.15	J604HLL	.15
DSMGFTKIT	.5	DV1PVC	.62	J1210FHW	.15	J604HPL	.15
DSSPBKT	.6	DV4XKIT	.62	J1210HLL	.15	J604HW	.14
DSW100806FHL	.4	DVK3KIT	.62	J1210HPL	.15	J604W	.14
DSW100806HLL	.4	EP66	.49	J1210HW	.14	J6068SSH	.23
DSW100806HPL	.4	F & J SERIES	.61	J1210W	.14	J606HLL	.15
DSW100806HW	.3	F12PBW	.14	J121212SSH	.23	J606HPL	.15
DSW100806W	.3	F16PBW	.14	J12124PVC	.25	J606HW	.14
DSW1008CVR	.10	F20PBW	.14	J12126PVC	.25	J606W	.14
DSW121006FHL	.4	F25PBW	.14	J1212FHLL	.15	J664PVC	.25
DSW121006HLL	.4	F4PBW	.14	J1212FHPL	.15	J666PVC	.25
DSW121006HPL	.4	F6PBW	.14	J1212FHW	.15	J8068SSH	.23
DSW121006HW	.3	F763	.13	J1212HLL	.15	J806FHLL	.15
DSW121006W	.3	F763MTG	.13	J1212HPL	.15	J806FHPL	.15
DSW1210CVR	.10	F963	.13	J1212HW	.14	J806FHW	.15
DSW141206FHL	.4	F963MTG	.13	J1212W	.14	J806HLL	.15
DSW141206HLL	.4	F9PBW	.14	J1407FHLL	.15	J806HPL	.15
DSW141206HPL	.4	FR1008	.59	J1407FHPL	.15	J806HW	.14
DSW141206HW	.3	FR1210	.59	J1407FHW	.15	J806W	.14
DSW141206W	.3	FR1412	.59	J1407HLL	.15	J8088SSH	.23
DSW141208FHL	.4	FR1614	.59	J1407HPL	.15	J808FHLL	.15
DSW141208HLL	.4	FR806	.59	J1407HW	.14	J808FHPL	.15
DSW141208HPL	.4	FT6612	.49	J1407TC	.17	J808FHW	.15
DSW141208HW	.3	FT66120	.49	J1407W	.14	J808HLL	.15
DSW141208W	.3	FT6624	.49	J141212SSH	.23	J808HPL	.15
DSW1412CVR	.10	FT6636	.49	J1412FHLL	.15	J808HW	.14
DSW161408FHL	.4	FT6648	.49	J1412FHPL	.15	J808W	.14
DSW161408HLL	.4	FT6660	.49	J1412FHW	.15	J884PVC	.25
DSW161408HPL	.4	H100	.60	J1412HLL	.15	J887PVC	.25
DSW161408HW	.3	H125	.60	J1412HPL	.15	JADAPT10PVC	.60
DSW161408W	.3	H150	.60	J1412HW	.14	JADAPT15PVC	.60
DSW1614CVR	.10	H200	.60	J1412W	.14	JADAPT20PVC	.60



**ELECTRICAL AND INSTRUMENT ENCLOSURES
FIBERGLASS REINFORCED POLYESTER & PVC**

CATALOG NUMBER INDEX *continued*

JADAPT25PVC	.60	JW1212W	.18	JW808HW	.18	N201617HWT	.34
JADAPT30PVC	.60	JW1407FHLL	.19	JW808W	.18	N201617RT	.27
JADAPT35PVC	.60	JW1407FHPL	.19	LP 1	.63	N201617WT	.31
JCC1212FHLL	.18	JW1407FHW	.19	LPK3KIT	.63	N201618	.25
JCC1212FHPL	.18	JW1407HLL	.19	M100	.59	N201618FHLRT	.40
JCC1212FHW	.18	JW1407HPL	.19	M125	.59	N201618FHLWT	.37
JCC1212HLL	.18	JW1407HW	.18	M150	.59	N201618HWT	.34
JCC1212HPL	.18	JW1407W	.18	M200	.59	N201618RT	.27
JCC1212HW	.18	JW141212SSH	.23	M250	.59	N201618WT	.31
JCC1212W	.18	JW1412FHLL	.19	M300	.59	N201619	.25
JCC808FHLL	.18	JW1412FHPL	.19	M400	.59	N201619FHLRT	.40
JCC808FHPL	.18	JW1412FHW	.19	M50	.59	N201619FHLWT	.37
JCC808FHW	.18	JW1412HLL	.19	M75	.59	N201619HWT	.34
JCC808HLL	.18	JW1412HPL	.19	N SERIES	.61	N201619RT	.28
JCC808HPL	.18	JW1412HW	.18	N16107FHLRT	.40	N201619WT	.31
JCC808HW	.18	JW1412W	.18	N16107FHLWT	.37	N20166FHLRT	.40
JCC808W	.18	JW161412SSH	.23	N16107HWT	.34	N20166FHLWT	.37
JCOUP10PVC	.60	JW1614FHLL	.19	N16107RT	.27	N20166HWT	.34
JCOUP15PVC	.60	JW1614FHPL	.19	N16107WT	.31	N20166RT	.27
JCOUP20PVC	.60	JW1614FHW	.19	N201610FHLRT	.40	N20166WT	.31
JCOUP25PVC	.60	JW1614HLL	.19	N201610FHLWT	.37	N20168FHLRT	.40
JCOUP30PVC	.60	JW1614HPL	.19	N201610HWT	.34	N20168FHLWT	.37
JCOUP35PVC	.60	JW1614HW	.18	N201610RT	.27	N20168HWT	.34
JLLI50KIT	.61	JW1614W	.18	N201610WT	.31	N20168RT	.27
JP3336	.63	JW181617SSH	.23	N201611	.25	N20168WT	.31
JTADAPT10PVC	.60	JW1816FHLL	.19	N201611FHLRT	.40	N20168RTKIT	.58
JTADAPT15PVC	.60	JW1816FHPL	.19	N201611FHLWT	.37	N202012	.25
JTADAPT20PVC	.60	JW1816FHW	.19	N201611HWT	.34	N202012FHLRT	.40
JTADAPT25PVC	.60	JW1816HLL	.19	N201611RT	.27	N202012FHLWT	.37
JTADAPT30PVC	.60	JW1816HPL	.19	N201611WT	.31	N202012HWT	.34
JTADAPT35PVC	.60	JW1816HW	.18	N201612FHLRT	.40	N202012RT	.28
JW 2016HPL	.19	JW1816W	.18	N201612FHLWT	.37	N202012WT	.31
JW1008SSH	.23	JW201617SSH	.23	N201612HWT	.34	N20208	.25
JW1008FHALL	.19	JW2016FHLL	.19	N201612RT	.27	N20208FHLRT	.40
JW1008FHAPL	.19	JW2016FHPL	.19	N201612WT	.31	N20208FHLWT	.37
JW1008FHLL	.19	JW2016FHW	.19	N201613	.25	N20208HWT	.34
JW1008FHPL	.19	JW2016HLL	.19	N201613FHLRT	.40	N20208RT	.28
JW1008FHW	.18	JW2016HW	.18	N201613FHLWT	.37	N20208WT	.31
JW1008FHWA	.18	JW2016W	.18	N201613HWT	.34	N241210FHLRT	.40
JW1008HALL	.19	JW604HLL	.19	N201613RT	.27	N241210FHLWT	.37
JW1008HAPL	.19	JW604HPL	.19	N201613WT	.31	N241210HWT	.34
JW1008HLL	.19	JW604HW	.18	N201614	.25	N241210RT	.28
JW1008HPL	.19	JW604W	.18	N201614FHLRT	.40	N241210WT	.31
JW1008HW	.18	JW6068SSH	.23	N201614FHLWT	.37	N241211	.25
JW1008HWA	.18	JW606HLL	.19	N201614HWT	.34	N241211FHLRT	.40
JW1008W	.18	JW606HPL	.19	N201614RT	.27	N241211FHLWT	.37
JW1008WA	.18	JW606HW	.18	N201614WT	.31	N241211HWT	.34
JW121010SSH	.23	JW606W	.18	N201615	.25	N241211RT	.28
JW1210FHLL	.19	JW8068SSH	.23	N201615FHLRT	.40	N241211WT	.31
JW1210FHPL	.19	JW806FHLL	.19	N201615FHLWT	.37	N241212	.25
JW1210FHW	.19	JW806FHPL	.19	N201615HWT	.34	N241212FHLRT	.40
JW1210HLL	.19	JW806FHW	.18	N201615RT	.27	N241212FHLWT	.37
JW1210HPL	.19	JW806HLL	.19	N201615WT	.31	N241212HWT	.34
JW1210HW	.18	JW806HPL	.19	N201616	.25	N241212RT	.28
JW1210W	.18	JW806HW	.18	N201616FHLRT	.40	N241212WT	.31
JW121212SSH	.23	JW806W	.18	N201616FHLWT	.37	N241213	.25
JW1212FHLL	.19	JW8088SSH	.23	N201616HWT	.34	N241213FHLRT	.40
JW1212FHPL	.19	JW808FHLL	.19	N201616RT	.27	N241213FHLWT	.37
JW1212FHW	.19	JW808FHPL	.19	N201616WT	.31	N241213HWT	.34
JW1212HLL	.19	JW808FHW	.18	N201617	.25	N241213RT	.28
JW1212HPL	.19	JW808HLL	.19	N201617FHLRT	.40	N241213WT	.31
JW1212HW	.18	JW808HPL	.19	N201617FHLWT	.37	N241214	.25



**ELECTRICAL AND INSTRUMENT ENCLOSURES
FIBERGLASS REINFORCED POLYESTER & PVC**

CATALOG NUMBER INDEX *continued*

N241214FHLRT	.40	N242410FHLWT	.38	N302412FHLWT	.38	N30247RT	.28
N241214FHLWT	.37	N242410HWT	.34	N302412HWT	.34	N30247WT	.31
N241214HWT	.34	N242410RT	.28	N302412RT	.28	N3024RTKIT	.58
N241214RT	.28	N242410WT	.31	N302412WT	.31	N363010	.26
N241214WT	.31	N242412	.25	N302413	.26	N363010FHLRT	.41
N241215	.25	N242412FHLRT	.40	N302413FHLRT	.40	N363010FHLWT	.38
N241215FHLRT	.40	N242412FHLWT	.38	N302413FHLWT	.38	N363010HWT	.35
N241215FHLWT	.37	N242412HWT	.34	N302413HWT	.34	N363010RT	.28
N241215HWT	.34	N242412RT	.28	N302413RT	.28	N363010WT	.32
N241215RT	.28	N242412WT	.31	N302413WT	.31	N363012	.26
N241215WT	.31	N2424RTKIT	.58	N302414	.26	N363012FHLRT	.41
N241216	.25	N302010	.25	N302414FHLRT	.40	N363012FHLWT	.38
N241216FHLRT	.40	N302010FHLRT	.40	N302414FHLWT	.38	N363012HWT	.35
N241216FHLWT	.37	N302010FHLWT	.38	N302414HWT	.34	N363012RT	.28
N241216HWT	.34	N302010HWT	.34	N302414RT	.28	N363012WT	.32
N241216RT	.28	N302010RT	.28	N302414WT	.31	N363013	.26
N241216WT	.31	N302010WT	.31	N302415	.26	N363013FHLRT	.41
N241217	.25	N302011	.25	N302415FHLRT	.41	N363013FHLWT	.38
N241217FHLRT	.40	N302011FHLRT	.40	N302415FHLWT	.38	N363013HWT	.35
N241217FHLWT	.37	N302011FHLWT	.38	N302415HWT	.34	N363013RT	.28
N241217HWT	.34	N302011HWT	.34	N302415RT	.28	N363013WT	.32
N241217RT	.28	N302011RT	.28	N302415WT	.31	N363014	.26
N241217WT	.31	N302011WT	.31	N302416	.26	N363014FHLRT	.41
N241218	.25	N302012	.25	N302416FHLRT	.41	N363014FHLWT	.38
N241218FHLRT	.40	N302012FHLRT	.40	N302416FHLWT	.38	N363014HWT	.35
N241218FHLWT	.37	N302012FHLWT	.38	N302416HWT	.34	N363014RT	.28
N241218HWT	.34	N302012HWT	.34	N302416RT	.28	N363014WT	.32
N241218RT	.28	N302012RT	.28	N302416WT	.31	N363015	.26
N241218WT	.31	N302012WT	.31	N302417	.26	N363015FHLRT	.41
N241219	.25	N302013	.25	N302417FHLRT	.41	N363015FHLWT	.38
N241219FHLRT	.40	N302013FHLRT	.40	N302417FHLWT	.38	N363015HWT	.35
N241219FHLWT	.37	N302013FHLWT	.38	N302417HWT	.34	N363015RT	.28
N241219HWT	.34	N302013HWT	.34	N302417RT	.28	N363015WT	.32
N241219RT	.28	N302013RT	.28	N302417WT	.31	N363016	.26
N241219WT	.31	N302013WT	.31	N302418	.26	N363016FHLRT	.41
N241220	.25	N302014	.25	N302418FHLRT	.41	N363016FHLWT	.38
N241220FHLRT	.40	N302014FHLRT	.40	N302418FHLWT	.38	N363016HWT	.35
N241220FHLWT	.37	N302014FHLWT	.38	N302418HWT	.34	N363016RT	.29
N241220HWT	.34	N302014HWT	.34	N302418RT	.28	N363016WT	.32
N241220RT	.28	N302014RT	.28	N302418WT	.31	N363017	.26
N241220WT	.31	N302014WT	.31	N302419	.26	N363017FHLRT	.41
N24126FHLRT	.40	N30206	.25	N302419FHLRT	.41	N363017FHLWT	.38
N24126FHLWT	.37	N30206FHLRT	.40	N302419FHLWT	.38	N363017HWT	.35
N24126HWT	.34	N30206FHLWT	.38	N302419HWT	.34	N363017RT	.29
N24126RT	.28	N30206HWT	.34	N302419RT	.28	N363017WT	.32
N24126WT	.31	N30206RT	.28	N302419WT	.31	N363018	.26
N2412RTKIT	.58	N30206WT	.31	N302421	.26	N363018FHLRT	.41
N242010	.25	N30208	.25	N302421FHLRT	.41	N363018FHLWT	.38
N242010FHLRT	.40	N30208FHLRT	.40	N302421FHLWT	.38	N363018HWT	.35
N242010FHLWT	.38	N30208FHLWT	.38	N302421HWT	.35	N363018RT	.29
N242010HWT	.34	N30208HWT	.34	N302421RT	.28	N363018WT	.32
N242010RT	.28	N30208RT	.28	N302421WT	.32	N363019	.26
N242010WT	.31	N30208WT	.31	N302422	.26	N363019FHLRT	.41
N24208	.25	N3020RTKIT	.58	N302422FHLRT	.41	N363019FHLWT	.38
N24208 RT	.28	N302410	.26	N302422FHLWT	.38	N363019HWT	.35
N24208FHLRT	.40	N302410FHLRT	.40	N302422HWT	.35	N363019RT	.29
N24208FHLWT	.37	N302410FHLWT	.38	N302422RT	.28	N363019WT	.32
N24208HWT	.34	N302410HWT	.34	N302422WT	.32	N363020	.26
N24208WT	.31	N302410RT	.28	N30247	.25	N363020FHLRT	.41
N2420RTKIT	.58	N302410WT	.31	N30247FHLRT	.40	N363020FHLWT	.38
N242410	.25	N302412	.26	N30247FHLWT	.38	N363020HWT	.35
N242410FHLRT	.40	N302412FHLRT	.40	N30247HWT	.34	N363020RT	.29



**ELECTRICAL AND INSTRUMENT ENCLOSURES
FIBERGLASS REINFORCED POLYESTER & PVC**

CATALOG NUMBER INDEX *continued*

N363020WT32	N602418WT32	N606010FSDDFHLRT42	N722518FSHWT35
N36302126	N60361226	N606010FSDDFHLWT39	N722518FSRT29
N363021FHLRT41	N603612FHLRT41	N606010FSDDHWT36	N722518FSWT32
N363021FHLWT38	N603612FHLWT38	N606010FSDDRT30	N722525FS26
N363021HWT35	N603612HWT35	N606010FSDDWT33	N722525FSFHLRT41
N363021RT29	N603612RT29	N606012FSDD27	N722525FSFHLWT38
N363021WT32	N603612WT32	N606012FSDDFHLRT42	N722525FSHWT35
N36302226	N60361626	N606012FSDDFHLWT39	N722525FSRT29
N363022FHLRT41	N603616FHLRT41	N606012FSDDHWT36	N722525FSWT32
N363022FHLWT38	N603616FHLWT38	N606012FSDDRT30	N723018FS26
N363022HWT35	N603616HWT35	N606012FSDDWT33	N723018FSFHLRT41
N363022RT29	N603616RT29	N606016FSDD27	N723018FSFHLWT39
N363022WT32	N603616WT32	N606016FSDDFHLRT42	N723018FSHWT35
N36302326	N60362426	N606016FSDDFHLWT39	N723018FSRT29
N363023FHLRT41	N603624FHLRT41	N606016FSDDHWT36	N723018FSWT32
N363023FHLWT38	N603624FHLWT38	N606016FSDDRT30	N723024FS26
N363023HWT35	N603624HWT35	N606016FSDDWT33	N723024FSFHLRT41
N363023RT29	N603624RT29	N606018FSDD27	N723024FSFHLWT39
N363023WT32	N603624WT32	N606018FSDDFHLRT42	N723024FSHWT35
N3630826	N604810FSDD27	N606018FSDDFHLWT39	N723024FSRT29
N36308FHLRT41	N604810FSDDFHLRT42	N606018FSDDHWT36	N723024FSWT32
N36308FHLWT38	N604810FSDDFHLWT39	N606018FSDDRT30	N723124FS26
N36308HWT35	N604810FSDDHWT36	N606018FSDDWT33	N723124FSFHLRT41
N36308RT28	N604810FSDDRT29	N606024FSDD27	N723124FSFHLWT39
N36308WT32	N604810FSDDWT33	N606024FSDDFHLRT42	N723124FSHWT35
N3630RTKIT58	N604812FSDD27	N606024FSDDFHLWT39	N723124FSRT29
N36361326	N604812FSDDFHLRT42	N606024FSDDHWT36	N723124FSWT32
N363613FHLRT41	N604812FSDDFHLWT39	N606024FSDDRT30	N723618FS26
N363613FHLWT38	N604812FSDDHWT36	N606024FSDDWT33	N723618FSFHLRT41
N363613HWT35	N604812FSDDRT29	N624810FSDD27	N723618FSFHLWT39
N363613RT29	N604812FSDDWT33	N624810FSDDFHLRT42	N723618FSHWT35
N363613WT32	N604816FSDD27	N624810FSDDFHLWT39	N723618FSRT29
N364812DD27	N604816FSDDFHLRT42	N624810FSDDHWT36	N723618FSWT32
N364812DDFHLRT42	N604816FSDDFHLWT39	N624810FSDDRT30	N723624FS26
N364812DDFHLWT39	N604816FSDDHWT36	N624810FSDDWT33	N723624FSFHLRT41
N364812DDHWT35	N604816FSDDRT29	N624812FSDD27	N723624FSFHLWT39
N364812DDRT29	N604816FSDDWT33	N624812FSDDFHLRT42	N723624FSHWT35
N364812DDWT32	N604818FSDD27	N624812FSDDFHLWT39	N723624FSRT29
N48361226	N604818FSDDFHLRT42	N624812FSDDHWT36	N723624FSWT32
N483612FHLRT41	N604818FSDDFHLWT39	N624812FSDDRT30	N723630FS26
N483612FHLWT38	N604818FSDDHWT36	N624812FSDDWT33	N723630FSFHLRT41
N483612HWT35	N604818FSDDRT29	N626012FSDD27	N723630FSFHLWT39
N483612RT29	N604818FSDDWT33	N626012FSDDFHLRT42	N723630FSHWT35
N483612WT32	N604820FSDD27	N626012FSDDFHLWT39	N723630FSRT29
N48361626	N604820FSDDFHLRT42	N626012FSDDHWT36	N723630FSWT32
N483616FHLRT41	N604820FSDDFHLWT39	N626012FSDDRT30	N723636FS26
N483616FHLWT38	N604820FSDDHWT36	N626012FSDDWT33	N723636FSFHLRT41
N483616HWT35	N604820FSDDRT29	N722418FS26	N723636FSFHLWT39
N483616RT29	N604820FSDDWT33	N722418FSFHLRT41	N723636FSHWT35
N483616WT32	N604824FSDD27	N722418FSFHLWT38	N723636FSRT29
N4836RTKIT58	N604824FSDDFHLRT42	N722418FSHWT35	N723636FSWT32
N54428DD27	N604824FSDDFHLWT39	N722418FSRT29	N723724FS26
N54428DDFHLRT42	N604824FSDDHWT36	N722418FSWT32	N723724FSFHLRT41
N54428DDFHLWT39	N604824FSDDRT29	N722424FS26	N723724FSFHLWT39
N54428DDHWT35	N604824FSDDWT33	N722424FSFHLRT41	N723724FSHWT35
N54428DDRT29	N60488FSDD27	N722424FSFHLWT38	N723724FSRT29
N54428DDWT32	N60488FSDDFHLRT42	N722424FSHWT35	N723724FSWT32
N60241826	N60488FSDDFHLWT39	N722424FSRT29	N724818FSDD27
N602418FHLRT41	N60488FSDDHWT36	N722424FSWT32	N724818FSDDFHLRT42
N602418FHLWT38	N60488FSDDRT29	N722518FS26	N724818FSDDFHLWT39
N602418HWT35	N60488FSDDWT33	N722518FSFHLRT41	N724818FSDDHWT36
N602418RT29	N606010FSDD27	N722518FSFHLWT38	N724818FSDDRT30



**ELECTRICAL AND INSTRUMENT ENCLOSURES
FIBERGLASS REINFORCED POLYESTER & PVC**

CATALOG NUMBER INDEX *continued*

N724818FSDDWT	33	N727210FSDDWT	33	N903620FSWT	32	P1412SWAL	8
N724824FSDD	27	N727212FSDD	27	N903624FS	26	P1614ASAL	8
N724824FSDDFHLRT	42	N727212FSDDFHLRT	42	N903624FSFHLRT	41	P1614STAL	8
N724824FSDDFHLWT	39	N727212FSDDFHLWT	39	N903624FSFHLWT	39	P1614SWAL	8
N724824FSDDHWT	36	N727212FSDDHWT	36	N903624FSHWT	35	P1816ASAL	8
N724824FSDDRT	30	N727212FSDDRT	30	N903624FSRT	29	P1816STAL	8
N724824FSDDWT	33	N727212FSDDWT	33	N903624FSWT	32	P1816SWAL	8
N724925FSDD	27	N727216FSDD	27	N903636FS	26	P2016ASAL	8
N724925FSDDFHLRT	42	N727216FSDDFHLRT	42	N903636FSFHLRT	41	P2016STAL	8
N724925FSDDFHLWT	39	N727216FSDDFHLWT	39	N903636FSFHLWT	39	P2016SWAL	8
N724925FSDDHWT	36	N727216FSDDHWT	36	N903636FSHWT	35	P606STAL	8
N724925FSDDRT	30	N727216FSDDRT	30	N903636FSRT	29	P806ASAL	8
N724925FSDDWT	33	N727216FSDDWT	33	N903636FSWT	32	P806STAL	8
N726010FSDD	27	N727218FSDD	27	N904820FSDD	27	P806SWAL	8
N726010FSDDFHLRT	42	N727218FSDDFHLRT	42	N904820FSDDFHLRT	42	P808ASAL	8
N726010FSDDFHLWT	39	N727218FSDDFHLWT	39	N904820FSDDFHLWT	39	P808STAL	8
N726010FSDDHWT	36	N727218FSDDHWT	36	N904820FSDDHWT	36	P808SWAL	8
N726010FSDDRT	30	N727218FSDDRT	30	N904820FSDDRT	30	PA66	49
N726010FSDDWT	33	N727218FSDDWT	33	N904820FSDDWT	33	PRT PKT	63
N726012FSDD	27	N727220FSDD	27	N907220FSDD	27	RD-J1008HPL	16
N726012FSDDFHLRT	42	N727220FSDDFHLRT	42	N907220FSDDFHLRT	42	RD-J1008HW	16
N726012FSDDFHLWT	39	N727220FSDDFHLWT	39	N907220FSDDFHLWT	39	RD-J1210HPL	16
N726012FSDDHWT	36	N727220FSDDHWT	36	N907220FSDDHWT	36	RD-J1210HW	16
N726012FSDDRT	30	N727220FSDDRT	30	N907220FSDDRT	30	RD-J1412HPL	16
N726012FSDDWT	33	N727220FSDDWT	33	N907220FSDDWT	33	RD-J1412HW	16
N726016FSDD	27	N727224FSDD	27	N907224FSDD	27	RD-J1614HPL	16
N726016FSDDFHLRT	42	N727224FSDDFHLRT	42	N907224FSDDFHLRT	42	RD-J1614HW	16
N726016FSDDFHLWT	39	N727224FSDDFHLWT	39	N907224FSDDFHLWT	39	RD-J1816HPL	16
N726016FSDDHWT	36	N727224FSDDHWT	36	N907224FSDDHWT	36	RD-J1816HW	16
N726016FSDDRT	30	N727224FSDDRT	30	N907224FSDDRT	30	RD-J2016HPL	16
N726016FSDDWT	33	N727224FSDDWT	33	N907224FSDDWT	33	RD-J2016HW	16
N726018FSDD	27	N746012FSDD	27	N907236FSDD	27	RD-J604HPL	16
N726018FSDDFHLRT	42	N746012FSDDFHLRT	42	N907236FSDDFHLRT	42	RD-J604HW	16
N726018FSDDFHLWT	39	N746012FSDDFHLWT	39	N907236FSDDFHLWT	39	RD-J606HPL	16
N726018FSDDHWT	36	N746012FSDDHWT	36	N907236FSDDHWT	36	RD-J606HW	16
N726018FSDDRT	30	N746012FSDDRT	30	N907236FSDDRT	30	RD-J806HPL	16
N726018FSDDWT	33	N746012FSDDWT	33	N907236FSDDWT	33	RD-J806HW	16
N726020FSDD	27	N747212FSDD	27	ND201612	43	RD-N24208HWT	37
N726020FSDDFHLRT	42	N747212FSDDFHLRT	42	ND201616	43	RD-N242410HWT	37
N726020FSDDFHLWT	39	N747212FSDDFHLWT	39	ND201620	43	RD-N302410HWT	37
N726020FSDDHWT	36	N747212FSDDHWT	36	ND201624	43	RD-N363012HWT	37
N726020FSDDRT	30	N747212FSDDRT	30	ND241220	43	RGBC2	50
N726020FSDDWT	33	N747212FSDDWT	33	ND242420	43	RGBC3	50
N726024FSDD	27	N747224FSDD	27	ND302016	43	RJ1008FHLL	20
N726024FSDDFHLRT	42	N747224FSDDFHLRT	42	ND302420	43	RJ1008FHPL	21
N726024FSDDFHLWT	39	N747224FSDDFHLWT	39	ND302424	43	RJ1008FHW	20
N726024FSDDHWT	36	N747224FSDDHWT	36	ND363016	43	RJ1008HLL	21
N726024FSDDRT	30	N747224FSDDRT	30	ND363020	43	RJ1008HPL	21
N726024FSDDWT	33	N747224FSDDWT	33	ND363024	43	RJ1008HW	20
N726036FSDD	27	N902420FS	26	NLL150KIT	61	RJ1008W	20
N726036FSDDFHLRT	42	N902420FSFHLRT	41	NLL150WTKIT	61	RJ1210FHLL	20
N726036FSDDFHLWT	39	N902420FSFHLWT	39	NP4436	63	RJ1210FHPL	21
N726036FSDDHWT	36	N902420FSHWT	35	P1008ASAL	8	RJ1210FHW	20
N726036FSDDRT	30	N902420FSRT	29	P1008STAL	8	RJ1210HLL	21
N726036FSDDWT	33	N902420FSWT	32	P1008SWAL	8	RJ1210HPL	21
N727210FSDD	27	N903620FS	26	P1210ASAL	8	RJ1210HW	20
N727210FSDDFHLRT	42	N903620FSFHLRT	41	P1210STAL	8	RJ1210W	20
N727210FSDDFHLWT	39	N903620FSFHLWT	39	P1210SWAL	8	RJ1212FHLL	20
N727210FSDDHWT	36	N903620FSHWT	35	P1412ASAL	8	RJ1212FHPL	21
N727210FSDDRT	30	N903620FSRT	29	P1412STAL	8	RJ1212FHW	20



**ELECTRICAL AND INSTRUMENT ENCLOSURES
FIBERGLASS REINFORCED POLYESTER & PVC**

CLASSIC SERIES ENCLOSURES

RJ1212HLL21	RJW1008W22	RJW808FHW22	WH-J606HPL17
RJ1212HPL21	RJW1210FHLL22	RJW808HLL23	WH-J606HW17
RJ1212HW20	RJW1210FHPL22	RJW808HPL23	WH-J806HPL17
RJ1212W20	RJW1210FHW22	RJW808HW22	WH-J806HW17
RJ1412FHLL20	RJW1210HLL23	RJW808W22	WH-N24208HWT37
RJ1412FHPL21	RJW1210HPL23	RN144	WH-N242410HWT37
RJ1412FHW20	RJW1210HW22	RP144	WH-N302410HWT37
RJ1412HLL21	RJW1210W22	RTV73249	WH-N363012HWT37
RJ1412HPL21	RJW1212FHLL22	SN1024**49	WKJLATCH61
RJ1412HW20	RJW1212FHPL23	SS625**49	WKNKIT61
RJ1412W20	RJW1212FHW22	SSLKIT61	WW661249
RJ1614FHLL20	RJW1212HLL23	STPBC105-163	WW6612049
RJ1614FHPL21	RJW1212HPL23	STPBC105-1/263	WW662449
RJ1614FHW20	RJW1212HW22	STPBC105-11/263	WW663649
RJ1614HLL21	RJW1212W22	STPBC105-11/463	WW664849
RJ1614HPL21	RJW1412FHLL22	STPBC105-263	WW666049
RJ1614HW20	RJW1412FHPL23	STPBC105-21/263	YW-J1008HPL16
RJ1614W20	RJW1412FHW22	STPBC105-363	YW-J1008HW16
RJ1816FHLL20	RJW1412HLL23	STPBC105-3/463	YW-J1210HPL16
RJ1816FHPL21	RJW1412HPL23	STPBC105-31/263	YW-J1210HW16
RJ1816FHW20	RJW1412HW22	STPBC105-463	YW-J1412HPL16
RJ1816HLL21	RJW1412W22	STPBC105-563	YW-J1412HW16
RJ1816HPL21	RJW1614FHLL22	STPRSTG159	YW-J1614HPL16
RJ1816HW20	RJW1614FHPL23	STPRSTG1059	YW-J1614HW16
RJ1816W20	RJW1614FHW22	STPRSTG259	YW-J1816HPL16
RJ2016FHLL20	RJW1614HLL23	STPRSTG359	YW-J1816HW16
RJ2016FHPL21	RJW1614HPL23	STPRSTG459	YW-J2016HPL16
RJ2016FHW20	RJW1614HW22	STPRSTG559	YW-J2016HW16
RJ2016HLL21	RJW1614W22	STPRSTG659	YW-J604HPL16
RJ2016HPL21	RJW1816FHLL22	STPRSTG759	YW-J604HW16
RJ2016HW20	RJW1816FHPL23	STPRSTG859	YW-J606HPL16
RJ2016W20	RJW1816FHW22	STPRSTG959	YW-J606HW16
RJ604HLL21	RJW1816HLL23	TDOM 245	YW-J806HPL16
RJ604HPL21	RJW1816HPL23	TDOM1A45	YW-J806HW16
RJ604HW20	RJW1816HW22	TDOM1B45	YW-N24208HWT37
RJ604W20	RJW1816W22	TK100858	YW-N242410HWT37
RJ606HLL21	RJW2016FHLL22	TK121058	YW-N302410HWT37
RJ606HPL21	RJW2016FHPL23	TK141258	YW-N363012HWT37
RJ606HW20	RJW2016FHW22	TK161458	
RJ606W20	RJW2016HLL23	TK400058	
RJ806FHLL20	RJW2016HPL23	TK80658	
RJ806FHPL21	RJW2016HW22	V66-45I49	
RJ806FHW20	RJW2016W22	V66-45O49	
RJ806HLL21	RJW604HLL23	V66-90I49	
RJ806HPL21	RJW604HPL23	V66-90O49	
RJ806HW20	RJW604HW22	VC2161	
RJ806W20	RJW604W22	WH-J1008HPL17	
RJ808FHLL20	RJW606HLL23	WH-J1008HW17	
RJ808FHPL21	RJW606HPL23	WH-J1210HPL17	
RJ808FHW20	RJW606HW22	WH-J1210HW17	
RJ808HLL21	RJW606W22	WH-J1412HPL17	
RJ808HPL21	RJW806FHLL22	WH-J1412HW17	
RJ808HW20	RJW806FHPL22	WH-J1614HPL17	
RJ808W20	RJW806FHW22	WH-J1614HW17	
RJW1008FHLL22	RJW806HLL23	WH-J1816HPL17	
RJW1008FHPL22	RJW806HPL23	WH-J1816HW17	
RJW1008FHW22	RJW806HW22	WH-J2016HPL17	
RJW1008HLL23	RJW806W22	WH-J2016HW17	
RJW1008HPL23	RJW808FHLL22	WH-J604HPL17	
RJW1008HW22	RJW808FHPL22	WH-J604HW17	



STAHLIN

**Non-Metallic
Enclosures**

**Robroy Electrical
Products Division
500 Maple Street
Belding, Michigan 48809**

**Ph. (616) 794-0700
FAX.(616) 794-3378
Web: www.stahlin.com**

