



Westinghouse



Luminaire & Ceiling Fan Catalog

Contents



*The Elite fan
can be found
on page 31.*

DesignerYou

Lighting Fixtures	5
Glassware	7

Ceiling Fans

Contemporary

Alloy	27
Arcadia	27
Comet	28
Elite	31
Harmony	21
Hayden	24
Origami	22
Quince	24
Solana	21
Turbo Swirl CFL	25
Turbo Swirl	26
Vector Elite	30
Vector	31
Wengue	23
Xavier	29
Xavier II	29

Traditional

Bethany	41
Calisto	35
Casanova	49
Casanova Supreme	48
Contempra IV	46
Contempra Trio	44
Craftsman	35
Crusader	43
Fairview	33
Newtown	43
Parkway	35
Petite	49
Philmont	34
Princess Ambiance	42
Richboro SE	42
Silverdale ES	34
Swirl	36
Vintage	38
Vintage II	40

Indoor/Outdoor

Bayside	53
Lafayette	51
Oasis	52
Verandah Breeze II	52
Verandah Breeze	53

Industrial/Contractor

Contractor's Choice	56
Industrial	55

Ceiling Fan Accessories

Light Kits	59
Controls	60
Down Rods	62
Pull Chains	64

Luminaires

Interior Hanging

Interior Ceiling

Interior Wall

Exterior

Ceiling Fan and

Luminaire Accessories

Support Braces & Boxes	121
Ceiling Medallions	132
Accent Lighting	135
Lamps	136

Index

Lamps are not included with product unless otherwise noted. We recommend using Westinghouse lamps in all of our ceiling fans and lighting fixtures. To help serve you better, Westinghouse Lighting reserves the right to make changes and/or improvements (both visually and technically) to the products in this catalog without notice. As a result, some products and/or product information may change during the life of this catalog.

Light your way



Westinghouse



Westinghouse is quality and reliability. All of our products are engineered and tested to meet or exceed high-quality standards to light your home, office, or business with products you can count on to provide the lighting solutions you need and want. It's light—your way.

Light your way... with Westinghouse

Design meets comfort in the Westinghouse Lighting 2011 luminaire and ceiling fan line. Our latest products include exciting elements that unite to create a more beautiful, relaxed, or energy-efficient home.

Westinghouse
has been a
trusted name for
generations.

Our foundation is based on developing products that enhance lifestyles. Generations have trusted Westinghouse to make comfort and convenience a priority in product development. We're continuing that tradition today. Whether you're looking for fashion-forward designs, Energy Star ratings, or reliable quality products, we have your lighting solutions right here.

Start with the DesignerYou mix-and-match program that lets consumers pick a lighting fixture, pair it with a glass shade, and add a light bulb which provides the light they want. Next, explore our latest ceiling fans, which now include ultra compact 24" styles, sleek designs, and new finishes. And don't forget our expansive line of luminaires, featuring everything from basic to decorative architecture as well as traditional and contemporary finishes.

While you enjoy our newest editions, we're already busy planning for the future by exploring innovative options and stylish designs that maximize form and function. In the meantime, if you need anything, our friendly customer relations team is here to help you find the perfect lighting solution.

It's the Westinghouse way to provide light your way.



The Oasis fan can be found on page 52.

DesignerYou

Your light, your choice

Customizable fixtures inspire creativity for quick and easy home upgrades. Pair stylish glass with sleek lighting fixtures or transform existing lighting with designer glass shades. It's as easy as 1-2-3.

1 Choose your fixture and finish.



2 Choose your shade.



3 Enjoy your new custom lighting



Instant makeover
Bold colors
Eye-catching impact

The handcrafted nature of glassware will produce minor differences in design and sizing. Subtle variations will occur from piece to piece, adding to its unique qualities. Measurements may vary slightly.

Choose Your Fixture and Finish.



70284
1 Light Adjustable
Mini Pendant
Brushed Nickel Finish



70287
1 Light Adjustable
Mini Pendant
Antique Brass Finish



70285
1 Light Adjustable
Mini Pendant
Oil Rubbed Bronze Finish



70286
1 Light Adjustable
Mini Pendant
White Finish



new!
85718
1 Light Adjustable
Mini Pendant
Chrome Finish

Height: 50" Diameter: 5" Use (1) Medium Base, A19, 60 Watt Maximum.

63012
3 Light Adjustable
Mini Pendant
Brushed Nickel Finish

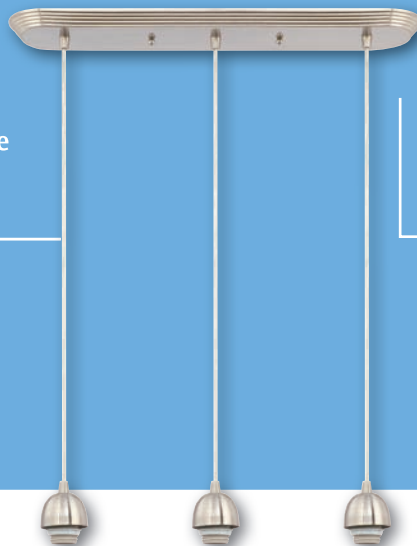

63013
3 Light Adjustable
Mini Pendant
Oil Rubbed Bronze Finish

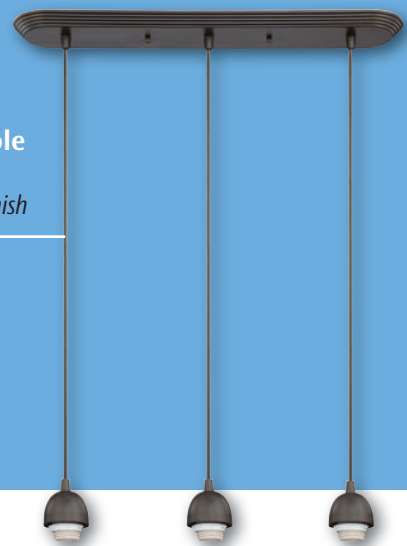

Height: 64 7/8" Width: 4 1/2" Use (3) Medium Base, Soft White, A19, 100 Watt Maximum.

Choose Your Fixture and Finish.

All fixtures can be installed up or down.

63000
1 Light Wall
Oil Rubbed
Bronze Finish



63002
1 Light Wall
Brushed
Nickel Finish

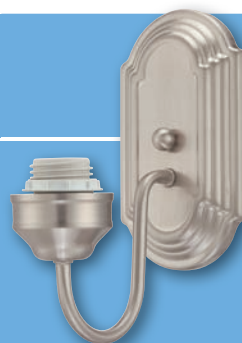

Height: 9" Width: 4" Extends: 6½" Use (1) Medium Base, Soft White, A19, 60 Watt Maximum.

63005
2 Light Wall
Brushed
Nickel Finish



63003
2 Light Wall
Oil Rubbed
Bronze Finish



Height: 6½" Width: 11" Extends: 5" Use (2) Medium Base, Soft White, A19, 60 Watt Maximum.

63006
3 Light Wall
Oil Rubbed
Bronze Finish



63008
3 Light Wall
Brushed
Nickel Finish



Height: 7" Width: 19½" Extends: 6½" Use (3) Medium Base, Soft White, A19, 60 Watt Maximum

63011
4 Light Wall
Brushed
Nickel Finish



63009
4 Light Wall
Oil Rubbed
Bronze Finish



Height: 7" Width: 24" Extends: 6½" Use (4) Medium Base, Soft White, A19, 60 Watt Maximum.

Choose Your Shade.

81407 Garden Moss Shade

Fitter: 2¼"
Height: 5¼"
Diameter: 4½"



81310 Giraffe Spot Shade

Fitter: 2¼"
Height: 5¼"
Diameter: 4½"



81311 Fire Pit Shade

Fitter: 2¼"
Height: 5¼"
Diameter: 4½"



81409 Charcoal Swirl Shade

Fitter: 2¼"
Height: 5"
Diameter: 4¾"



81400 Wildfire Cylinder Shade

Fitter: 2¼"
Height: 6½"
Diameter: 4¾"

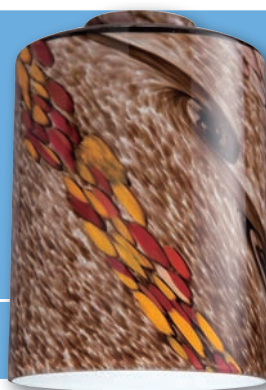

81404 Marble Cylinder Shade

Fitter: 2¼"
Height: 6½"
Diameter: 4¾"



85701 Ice Cylinder Shade

Fitter: 2¼"
Height: 6½"
Diameter: 4¾"



85700 Amber Mist Cylinder Shade

Fitter: 2¼"
Height: 6½"
Diameter: 4¾"

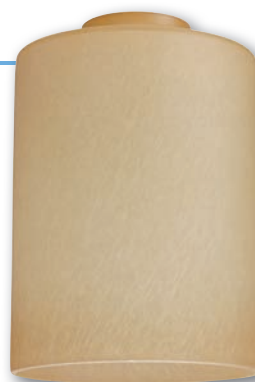

Choose Your Shade.

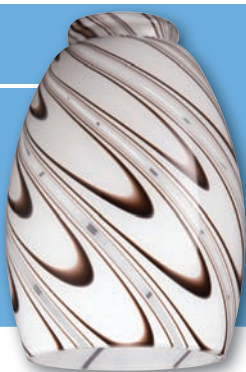

81410
Chocolate
Drizzle Shade

Fitter: 2¼"
Height: 6¼"
Diameter: 4"



81405
Van Gogh
Shade

Fitter: 2¼"
Height: 6¼"
Diameter: 4"

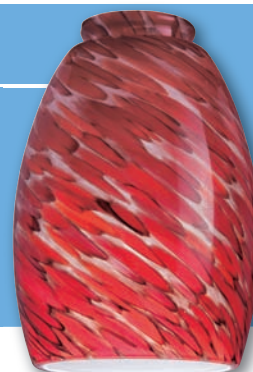

81413
Chili Pepper
Shade

Fitter: 2¼"
Height: 6¼"
Diameter: 4"



81315
Clear with
Black Rope
Shade

Fitter: 2¼"
Height: 5¾"
Diameter: 4¼"



81314
Clear with
White Rope
Shade

Fitter: 2¼"
Height: 5¾"
Diameter: 4¼"

81303
Amber and
Brown Shade

Fitter: 2¼"
Height: 6"
Diameter: 4¼"



81427
Spice
Swirl Shade

Fitter: 2¼"
Height: 5¾"
Diameter: 4½"



85710
Devonshire
Linen Shade

Fitter: 2¼"
Height: 5¾"
Diameter: 4½"



new!

Choose Your Shade.

85703
Honeycomb
Shade

Fitter: 2¼"
Height: 5⅞"
Width: 5¼"
Depth: 3¾"

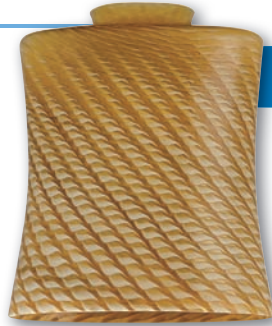

new!

81412
Lunar Weave
Shade

Fitter: 2¼"
Height: 5⅞"
Width: 5¼"
Depth: 3¾"



81238
Amber
Swirl Shade

Fitter: 2¼"
Height: 5¼"
Diameter: 4"



81414
Linen
Globe

Fitter: 2¼"
Height: 4⅞"
Diameter: 5¼"



81364
Temptress
Red Shade

Fitter: 2¼"
Height: 5¼"
Diameter: 4"

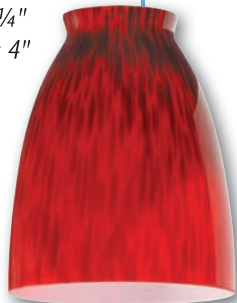

81208
White Angled
Design

Fitter: 2¼"
Height: 6¾"
Diameter: 3¾"



81275
Indigo Blue
Angled Design

Fitter: 2¼"
Height: 6¾"
Diameter: 3¾"



Choose Your Shade.

85709
Aged
Alabaster Bell

Fitter: 2¼"
Height: 4¾"
Diameter: 5⅜"



new!

81257
Sandy
Fluted Bell

Fitter: 2¼"
Height: 4¾"
Diameter: 5½"



81356
Tortoise
Bell

Fitter: 2¼"
Height: 5¼"
Diameter: 4¾"



81415
Canyon Clay
Bell

Fitter: 2¼"
Height: 5¼"
Diameter: 5½"



81363
Burnt Umber
Swirl Bell

Fitter: 2¼"
Height: 5"
Diameter: 5⅜"



81265
Hand-Painted
Leaf Design Bell

Fitter: 2¼"
Height: 4¾"
Diameter: 5⅜"

81383
Desert Sun
Shade

Fitter: 2¼"
Height: 5⅞"
Diameter: 4⅝"



81121
Square
Tiffany
Shade

Fitter: 2¼"
Height: 5⅞"
Width: 4¾"



81389
Mica Glass
Shade, Amber
Black Finish

Fitter: 2¼"
Height: 4¾"
Width: 5⅝"



Choose Your Shade.



81119
Licorice
Marbleized Bell
Fitter: 2¼"
Height: 4½"
Diameter: 5½"



81167
Brown Swirl Bell
Fitter: 2¼"
Height: 5"
Diameter: 6"



81272
Milky Scavo Bell
Fitter: 2¼"
Height: 4¾"
Diameter: 4¾"



81279
Milky
Scavo Bell
Fitter: 2¼"
Height: 5½"
Diameter: 5½"



81098
Milky
Scavo Bell
Fitter: 2¼"
Height: 5¼"
Diameter: 5½"



81353
White on Clear
Design Bell
Fitter: 2¼"
Height: 4¾"
Diameter: 5½"

81393
Antique
Luminosity Bell
Fitter: 2¼"
Height: 4⅞"
Diameter: 5⅞"



81422
Brown
Marbleized Bell
Fitter: 2¼"
Height: 4⅞"
Diameter: 5⅞"



81391
Antique
Smolder Bell
Fitter: 2¼"
Height: 4¾"
Diameter: 5¼"



Choose Your Shade.



**81135
Amber Swirl
Shade**
Fitter: 2¼"
Height: 5"
Diameter: 7¾"



**81382
Linen Pendant
Shade**
Fitter: 2¼"
Height: 5"
Diameter: 7¾"



**81355
Clear
Prismatic Shade**
Fitter: 2¼"
Height: 3¾"
Diameter: 6½"



**81375
Tortoise
Pendant Shade**
Fitter: 2¼"
Height: 5"
Diameter: 7½"



**81358
Carnavale
Pendant Shade**
Fitter: 2¼"
Height: 5"
Diameter: 7¾"



**81120
Cappuccino
Swirl Shade**
Fitter: 2¼"
Height: 4¼"
Diameter: 6⅞"



**81333
Tan and Wheat
Scavo Shade**
Fitter: 2¼"
Height: 4⅜"
Diameter: 7"



**81365
Parchment
Leaf Shade**
Fitter: 2¼"
Height: 4¼"
Diameter: 6"

Choose Your Shade.



new!

**85716
Iced Cube
Neckless Shade**

Fitter: 2¼"
Height: 5"
Width: 4"



new!

**85715
Sugar Snap
Neckless Shade**

Fitter: 2¼"
Height: 7½"
Diameter: 5½"



new!

**85702
Brushed Nickel
Perforated Metal
Neckless Shade**

Fitter: 2¼"
Height: 6½"
Diameter: 4¾"

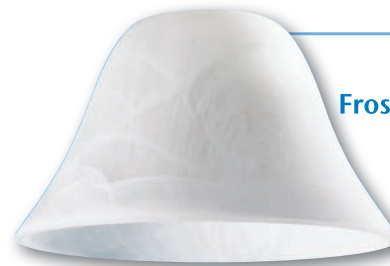

**81250
Frosted White Swirl
Neckless Shade**

Fitter: 2¼"
Height: 4"
Diameter: 6¾"

**85714
Raspberry Swirl
Neckless Shade**

Fitter: 2¼"
Height: 8⅝"
Diameter: 5¼"



new!

**85630
Caramel Swirl
Neckless Shade**

Fitter: 2¼"
Height: 5½"
Diameter: 4¾"



new!

**85631
Caramel Swirl Long
Neckless Shade**

Fitter: 2¼"
Height: 11½"
Diameter: 5⅝"



new!

Choose Your Shade.



81479
Crystal Clear
Pleated Shade

Fitter: 2¼"
Height: 5"
Diameter: 4¼"



81094
Frosted
Pleated Shade

Fitter: 2¼"
Height: 5"
Diameter: 4¼"



81096
Frosted
Pleated Bell

Fitter: 2¼"
Height: 4⅝"
Diameter: 4⅞"

81258
Clear
Ribbed Bell

Fitter: 2¼"
Height: 4½"
Diameter: 4¾"



81259
Amber
Ribbed Bell

Fitter: 2¼"
Height: 4½"
Diameter: 4¾"



81066
Frosted
Ribbed Bell

Fitter: 2¼"
Height: 4½"
Diameter: 4¾"



81067
Frosted
Beaded Bell

Fitter: 2¼"
Height: 3¾"
Diameter: 4¾"



81468
Clear
Beaded Bell

Fitter: 2¼"
Height: 3¾"
Diameter: 4¾"



Choose Your Shade.

81253
**Frosted Bell
with Clear
Square Design**

Fitter: 2¼"
Height: 4⅝"
Diameter: 5⅜"



81270
**Frosted and Clear
Cross Shade**

Fitter: 2¼"
Height: 5¼"
Diameter: 5"



81060
**Frosted
Petal Shade**

Fitter: 2¼"
Height: 5"
Diameter: 5"



81097
**Frosted
Pleated Shade**

Fitter: 2¼"
Height: 4¾"
Diameter: 4"



81411
**Satin Etched
Tulip Shade**

Fitter: 2¼"
Height: 5"
Diameter: 4¼"



Choose Your Shade.



81072
**Frosted and
Clear Stripe
Shade**

Fitter: 2¼"
Height: 3¾"
Diameter: 4⅝"



81099
**Etched Clear
Shell Bell**

Fitter: 2¼"
Height: 5"
Diameter: 4¾"



81070
**Clear and
Frosted Bell**

Fitter: 2¼"
Height: 4¾"
Diameter: 5"



81051
**Frosted
Etched Bell**

Fitter: 2¼"
Height: 4¼"
Diameter: 4⅞"



81227
**White
Opal Bell**

Fitter: 2¼"
Height: 4¾"
Diameter: 4¾"

81277
**Beveled Clear
Glass Bell**

Fitter: 2¼"
Height: 4¾"
Diameter: 4¾"



81095
**Clear
Seeded Bell**

Fitter: 2¼"
Height: 4⅝"
Diameter: 4⅞"



Choose Your Shade.



81447
Rose Leaf
Shade

Fitter: 2¼"
Height: 4¼"
Diameter: 5"



81367
Frosted Etched
Shade

Fitter: 2¼"
Height: 4¼"
Width: 4¾"



81082
Clear and
Frosted with Gold
Band Crimp
Shade

Fitter: 2¼"
Height: 5"
Diameter: 5¾"



81282
Frosted Etched
Grape Design
Crimp
Shade

Fitter: 2¼"
Height: 4⅞"
Diameter: 5"



81242
Satin Crimp
Shade

Fitter: 2¼"
Height: 4⅞"
Diameter: 5"

Ceiling Fans



Low Ceilings

Install hugger ceiling fans or ceiling fans without a down rod in rooms with low ceilings.



Standard 8' Ceilings

Install ceiling fans with or without a down rod in rooms with standard 8' ceilings. See pages 62-63 to view our full assortment of extension down rods.

SELECT THE RIGHT SIZE FOR EVERY ROOM

Maximize air flow by installing an appropriately sized ceiling fan for your room.

For rooms up to 8' x 10' Use 24" - 42" ceiling fans.

For rooms up to 12' x 12' Use 42" - 48" ceiling fans.

For rooms up to 18' x 20' Use ceiling fans 50" and larger.

Fashionable, high quality ceiling fans and light kits add comfort, color, and complementary style to any room. A trusted name for over 120 years, Westinghouse guarantees the construction of its ceiling fans with limited and ultimate lifetime warranties. You can be sure...if it's Westinghouse.

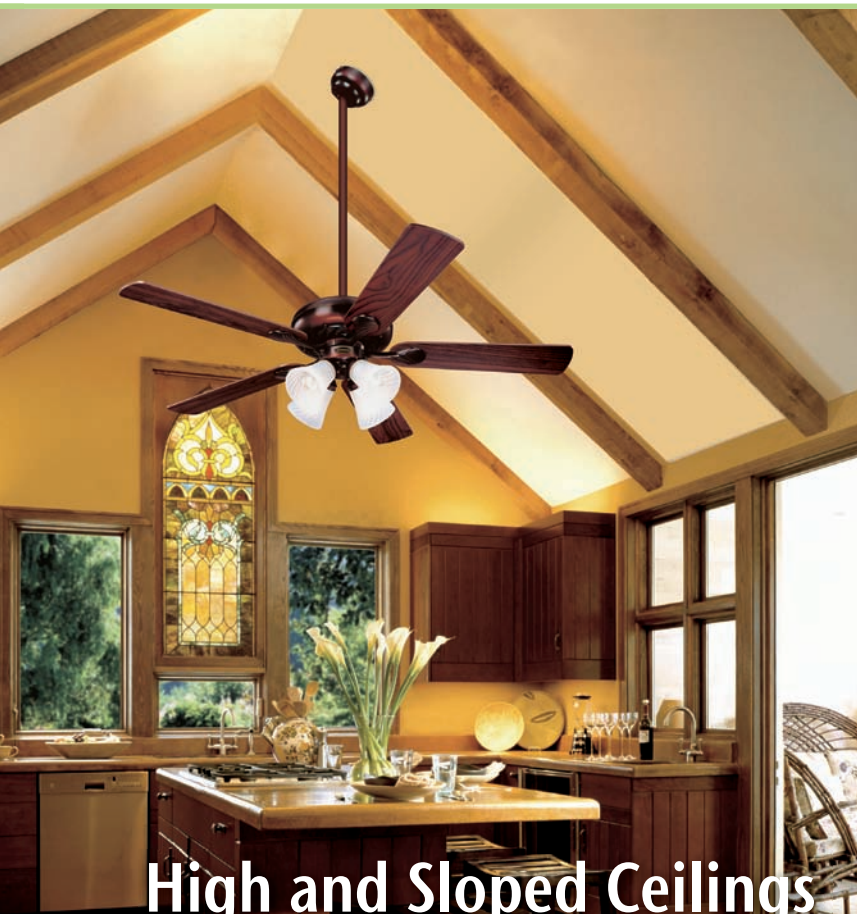

High and Sloped Ceilings

Install ceiling fans with extension down rods in rooms with high and sloped ceilings. See pages 62-63 for a full assortment of extension down rods.



Indoor/Outdoor

In outdoor areas, install ceiling fans that are approved for use in damp or wet locations. See pages 50-53 to view our full assortment.

YEAR-ROUND COMFORT & EFFICIENCY



For year-round comfort and maximum energy savings, Westinghouse ceiling fans include a reversible switch that allows the ceiling fans to be used during cool or warm weather. In the summer, keep your home cool by running your ceiling fan counterclockwise. In the winter, run your ceiling fan clockwise to re-circulate warm air from the ceiling, eliminating cold spots and drafts.



Featuring a wide range of modern and transitional styles, the proprietary designs of our contemporary collection capture the essence of today's lifestyle trends through exemplary designs and chic finishes.

Contemporary



new!

72161

48" Brushed Nickel Finish

Wengue Plywood Blades
Includes Light Fixture
with Opal Frosted Glass

Solana

SPECIFICATIONS

- Limited Lifetime Warranty
- Silicon Steel Motor: 153mm x 17mm
- 12° Blade Pitch
- 3/4" x 4" Down Rod
- 78" Lead Wire
- Includes Remote Control
- Includes: (2) Candelabra Base, G16 1/2 Lamps, 60 Watt Maximum

Airflow: 3313 Cubic Feet Per Minute

Electricity Use: 49 Watts (excludes lights)

Airflow Efficiency: 68 Cubic Feet Per Minute Per Watt



72106

48" Weathered Copper Finish

Dark Cherry Plywood Blades
Includes Light Fixture with Opal
Frosted Glass

new!

*Harmony
Collection*

SPECIFICATIONS

- Limited Lifetime Warranty
- Silicon Steel Motor: 153mm x 20mm
- 13° Blade Pitch
- 3/4" x 6" Down Rod
- 78" Lead Wire
- Includes: (2) Candelabra Base, G16 1/2 Lamps, 40 Watt Maximum

Airflow: 4881 Cubic Feet Per Minute

Electricity Use: 53 Watts (excludes lights)

Airflow Efficiency: 92 Cubic Feet Per Minute Per Watt

72141

48" Brushed Nickel Finish

Weathered Maple Plywood Blades
Includes Light Fixture with Opal
Frosted Glass

new!



78644
24" Chrome Finish
 Reversible Blades
 (Wengue/Beech)
 Includes Light Fixture
 with Opal Frosted Glass

SPECIFICATIONS

- Limited Lifetime Warranty
- Silicon Steel Motor: 153mm x 9mm
- 18° Blade Pitch
- 3/4" x 4" Down Rod
- 78" Lead Wire
- Includes: (1) Candelabra Base, G16 1/2 Lamp, 60 Watt Maximum

Airflow: 2039 Cubic Feet Per Minute

Electricity Use: 31 Watts (excludes lights)

Airflow Efficiency: 67 Cubic Feet Per Minute Per Watt

Origami Collection



72229
24" Espresso Finish
 Reversible Blades
 (Espresso/Applewood)
 Includes Light Fixture
 with Opal Frosted Glass

Wengue Collection

new!



SPECIFICATIONS

- Limited Lifetime Warranty
- Silicon Steel Motor: 153mm x 9mm
- 18° Blade Pitch
- ¾" x 4" Down Rod
- 78" Lead Wire
- Includes: (2) Candelabra Base, G16½ Lamps, 60 Watt Maximum

Airflow: 2543 Cubic Feet Per Minute

Electricity Use: 40 Watts (excludes lights)

Airflow Efficiency: 64 Cubic Feet Per Minute Per Watt.

78763

30" Chrome Finish

Reversible Blades

(Wengue/Beech)

Includes Light Fixture

with Opal Frosted Glass

new!



72245

30" Espresso Finish

Reversible Blades

(Espresso/Dark Cherry)

Includes Light Fixture with

Opal Frosted Glass

new!



78631
24" Chrome Finish
 Reversible Blades
 (Wengue/Beech)
 Includes Light Fixture
 with Opal Frosted Glass

Quince Collection

SPECIFICATIONS

- Limited Lifetime Warranty
- Silicon Steel Motor: 153mm x 9mm
- 18° Blade Pitch
- ¾" x 4" Down Rod
- 78" Lead Wire
- Includes: (2) Candelabra Base, G16½ Lamps, 60 Watt Maximum

Airflow: 2039 Cubic Feet Per Minute

Electricity Use: 31 Watts (excludes lights)

Airflow Efficiency: 67 Cubic Feet Per Minute Per Watt

new!



72243
24" Gun Metal Finish
 Reversible Blades (Black/Graphite)
 Includes Light Fixture with
 Opal Frosted Glass

new!



78784
30" Chrome Finish
 Reversible Blades
 (Wengue/Beech)
 Includes Light Fixture
 with Opal Frosted Glass

Hayden Collection

new!



72234
30" Brushed Nickel Finish
 Reversible Blades (Light Maple/White)
 Includes Light Fixture with
 Opal Frosted Glass

SPECIFICATIONS

- Limited Lifetime Warranty
- Silicon Steel Motor: 153mm x 9mm
- 18° Blade Pitch
- ¾" x 4" Down Rod
- 78" Lead Wire
- Includes: (1) Candelabra Base, G16½ Lamp, 60 Watt Maximum

Airflow: 2543 Cubic Feet Per Minute

Electricity Use: 40 Watts (excludes lights)

Airflow Efficiency: 64 Cubic Feet Per Minute Per Watt

Turbo Swirl CFL Collection



72261
30" Gun Metal Finish
 Black Blades
 Includes Light Fixture
 with Opal Frosted Glass

SPECIFICATIONS

- Limited Lifetime Warranty
- Cold Rolled Steel Motor: 153mm x 12mm
- 18° Blade Pitch
- ¾" x 4" Down Rod
- 78" Lead Wire
- Includes: (1) Medium Base, CFL Twist, 13 Watt Maximum

Airflow: 3519 Cubic Feet Per Minute

Electricity Use: 50 Watts (excludes lights)

Airflow Efficiency: 70 Cubic Feet Per Minute Per Watt



72256
30" Brushed Aluminum Finish
 Light Maple Blades
 Includes Light Fixture
 with Opal Frosted Glass



72260
30" White Finish
 White Blades
 Includes Light Fixture
 with Opal Frosted Glass

Turbo Swirl Collection

7814465

30" Brushed Aluminum Finish

Light Maple Blades

Includes Light Fixture

with Opal Frosted Glass



7814565

30" White Finish

White Blades

Includes Light Fixture

with Opal Frosted Glass



SPECIFICATIONS

- Limited Lifetime Warranty
- Cold Rolled Steel Motor: 153mm x 9mm
- 18° Blade Pitch
- ¾" x 4" Down Rod
- 78" Lead Wire
- Includes: (1) Candelabra Base, G16½ Lamp, 60 Watt Maximum

Airflow: 2541 Cubic Feet Per Minute

Electricity Use: 52 Watts (excludes lights)

Airflow Efficiency: 49 Cubic Feet Per Minute Per Watt

7824865

30" Antique Brass

Walnut Blades

Includes Light Fixture

with Opal Frosted Glass





new!

SPECIFICATIONS

- Limited Lifetime Warranty
- Silicon Steel Motor: 153mm x 10mm
- 12° Blade Pitch
- ¾" x 4" Down Rod
- 78" Lead Wire
- Includes: (2) Candelabra Base, G16½ Lamps, 60 Watt Maximum

Airflow: 2906 Cubic Feet Per Minute

Electricity Use: 36 Watts (excludes lights)

Airflow Efficiency: 69 Cubic Feet Per Minute Per Watt.

Alloy

78764

42" Gun Metal Finish

Reversible Blades (Black/Graphite)

Includes Light Fixture with

Opal Frosted Glass



new!

78775

46" Brushed Nickel Finish

Reversible Plywood Blades (Beech/Weathered Maple)

Includes Light Fixture with

Frosted White Alabaster Glass

Arcadia
Collection



new!

78691

46" White Finish

Reversible Plywood Blades (Light Maple/White)

Includes Light Fixture with

Frosted White Alabaster Glass

SPECIFICATIONS

- Limited Lifetime Warranty
- Silicon Steel Motor: 153mm x 12mm
- 12° Blade Pitch
- ¾" x 4" Down Rod
- 78" Lead Wire
- Includes: Remote Control
- Includes: (2) Candelabra Base, G16½ Lamps, 40 Watt Maximum

Airflow: 4300 Cubic Feet Per Minute

Electricity Use: 52 Watts (excludes lights)

Airflow Efficiency: 82 Cubic Feet Per Minute Per Watt.



7813665
52" Brushed Pewter Finish
 Reversible Plywood Blades (Light Maple/White)
 Includes Light Fixture with Frosted Glass

Comet Collection

SPECIFICATIONS

- Limited Lifetime Warranty
- Cold Rolled Steel Motor: 153mm x 15mm
- 11° Blade Pitch
- 3/4" x 4" Down Rod
- 78" Lead Wire
- Includes: (2) Candelabra Base, Torpedo Lamps, 40 Watt Maximum

Airflow: 5199 Cubic Feet

Per Minute Electricity

Electricity Use: 61 Watts (excludes lights)

Airflow Efficiency: 85 Cubic Feet
 Per Minute Per Watt.



7801765
52" White Finish
 Reversible Plywood Blades (White/White Washed Pine)
 Includes Light Fixture with Frosted Glass



7801665
52" Matte Black Finish
 Reversible Plywood Blades (Matte Black/Marble)
 Includes Light Fixture with Frosted Glass



Xavier

7226565
44" Brushed Nickel Finish
with Copper Accents
Reversible Blades
(Maple/Mahogany)
Includes Light Fixture
with Spot Lights

SPECIFICATIONS

- Limited Lifetime Warranty
- Silicon Steel Motor: 153mm x 15mm
- 13° Blade Pitch
- 3/4" x 4" Down Rod
- 78" Lead Wire
- Includes: (3) GU10 Base, MR16 Halogen Lamps, 50 Watt Maximum

7226565 **Airflow:** 4381 Cubic Feet Per Minute
Electricity Use: 65 Watts (excludes lights)
Airflow Efficiency: 67 Cubic Feet
 Per Minute Per Watt

7234265 **Airflow:** 5063 Cubic Feet Per Minute
Electricity Use: 67 Watts (excludes lights)
Airflow Efficiency: 76 Cubic Feet
 Per Minute Per Watt

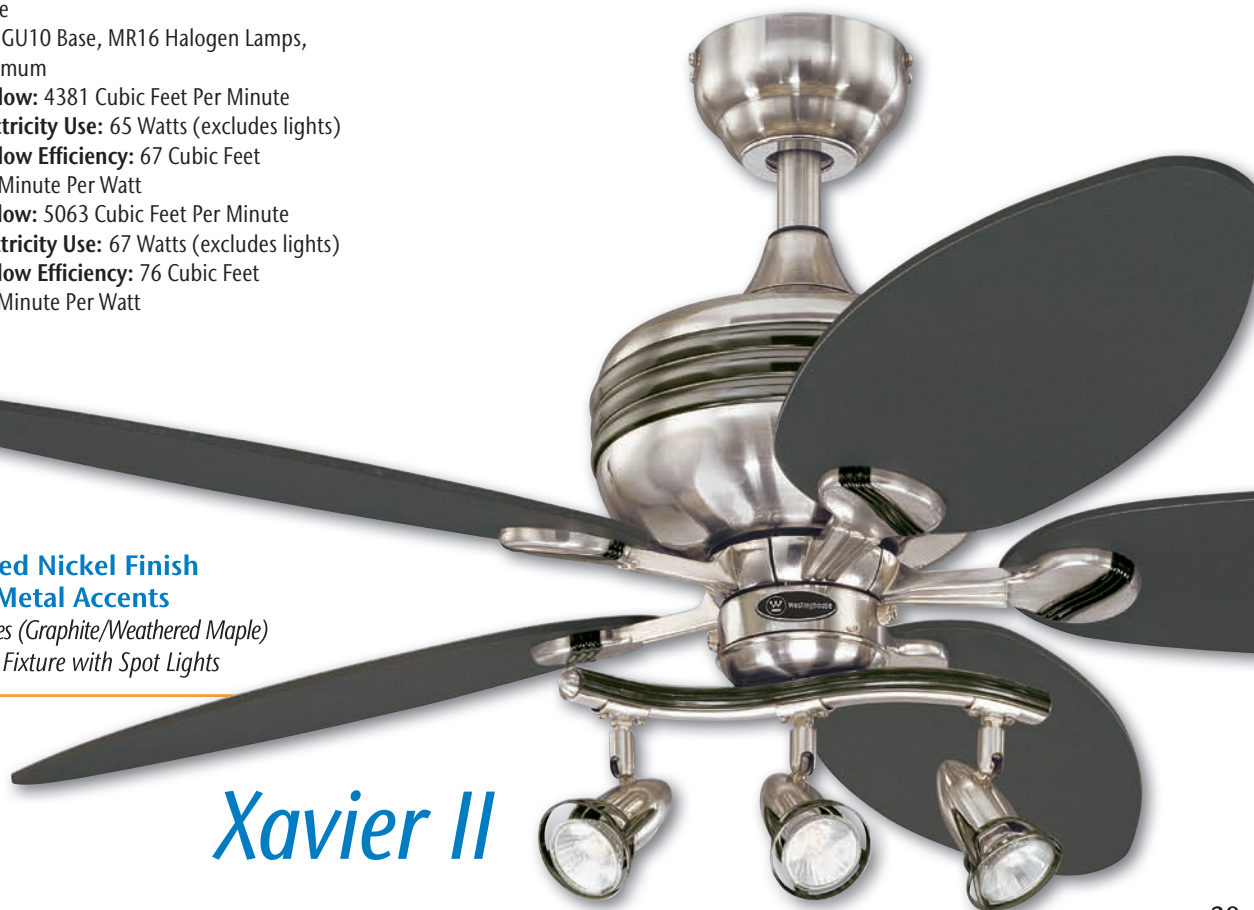

7234265
52" Brushed Nickel Finish
with Gun Metal Accents
Reversible Blades (Graphite/Weathered Maple)
Includes Light Fixture with Spot Lights

Xavier II

new!

78507

**42" Brushed Nickel
and Graphite Finish**

Reversible Plywood Blades
(Graphite/Silver)
Includes Light Fixture with
Brushed Nickel Spot Lights



SPECIFICATIONS

- Limited Lifetime Warranty
 - Silicon Steel Motor: 153mm x 10mm
 - 16° Blade Pitch
 - 3/4" x 4" Down Rod
 - 78" Lead Wire
 - Includes: (3) GU10 Base MR16 Halogen Lamps, 50 Watt Maximum
- Airflow:** 3665 Cubic Feet Per Minute
Electricity Use: 57 Watts (excludes lights)
Airflow Efficiency: 64 Cubic Feet Per Minute Per Watt

42" Vector Elite

7850665

**52" Brushed Nickel
and Graphite Finish**

Reversible Plywood Blades
(Graphite/Silver)
Includes Light Fixture with
Brushed Nickel Spot Lights

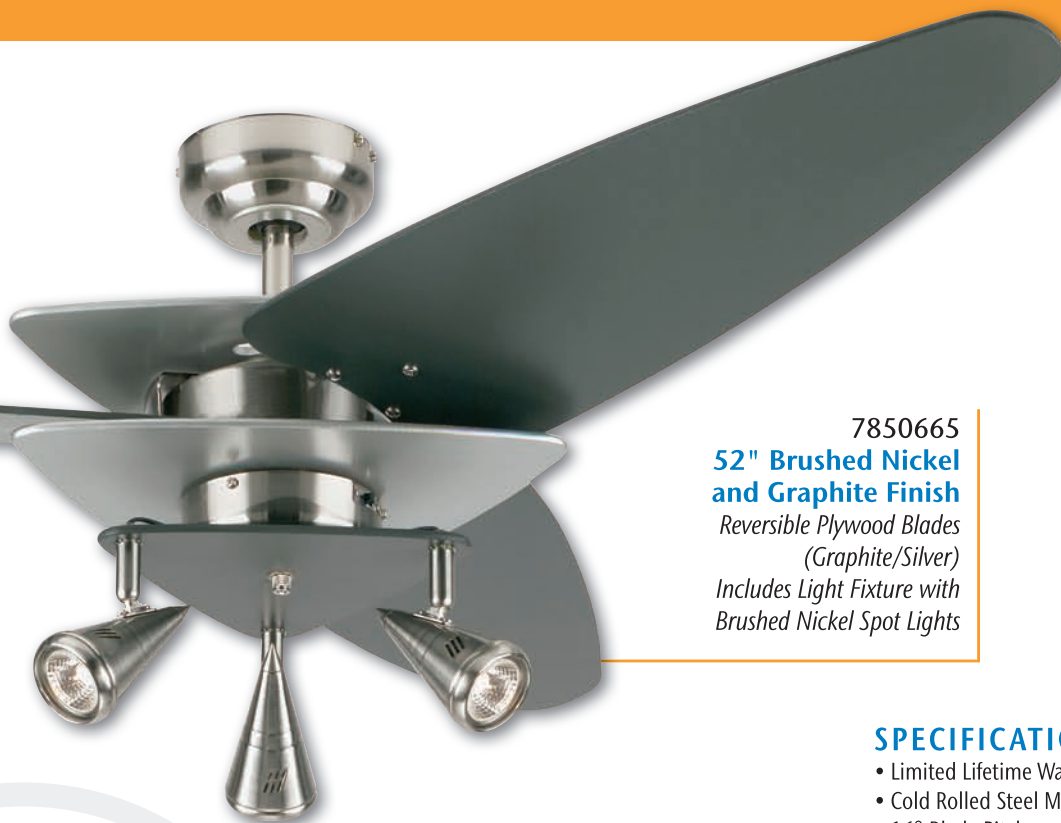

SPECIFICATIONS

- Limited Lifetime Warranty
 - Cold Rolled Steel Motor: 153mm x 17mm
 - 16° Blade Pitch
 - 3/4" x 4" Down Rod
 - 78" Lead Wire
 - Includes: (3) GU10 Base MR16 Halogen Lamps, 50 Watt Maximum
- Airflow:** 4860 Cubic Feet Per Minute
Electricity Use: 65 Watts (excludes lights)
Airflow Efficiency: 75 Cubic Feet Per Minute Per Watt

52" Vector Elite

Vector

7817965

52" Titanium Finish

Reversible Plywood Blades
(Light Maple/Titanium)
Includes Light Fixture with
Acrylic Triangle Spot Lights



SPECIFICATIONS

- Limited Lifetime Warranty
- Cold Rolled Steel Motor: 153mm x 15mm
- 16° Blade Pitch
- 3/4" x 4" Down Rod
- 78" Lead Wire
- Includes: (3) Intermediate Base, R14 Lamps, 40 Watt Maximum

Airflow: 4860 Cubic Feet Per Minute

Electricity Use: 65 Watts (excludes lights)

Airflow Efficiency: 75 Cubic Feet Per Minute Per Watt

CONTEMPORARY

78505

48" Brushed Nickel Finish

Beech Plywood Blades
Includes Light Fixture with
Brushed Nickel Spot Lights

new!



Elite

SPECIFICATIONS

- Limited Lifetime Warranty
- Silicon Steel Motor: 153mm x 17mm
- 12° Blade Pitch
- 3/4" x 4" Down Rod
- 78" Lead Wire
- Includes: (3) GU10 Base MR16 Halogen Lamps, 50 Watt Maximum

Airflow: 4662 Cubic Feet Per Minute

Electricity Use: 57 Watts (excludes lights)

Airflow Efficiency: 82 Cubic Feet Per Minute Per Watt



Known for their classic and distinctive designs, traditional-styled fans are the most popular. Available in many finishes including antique brass, rustic bronze, and brushed nickel, we offer colors and styles to match any décor.

Traditional



new!

78399

52" Oil Rubbed Bronze Finish

Reversible Blades (Dark Cherry/Walnut)
Includes Light Fixture with
Frosted Glass Bowl

Fairview Collection

SPECIFICATIONS

- Limited Lifetime Warranty
- Cold Rolled Steel Motor: 153mm x 12mm
- 12° Blade Pitch
- ¾" x 4" Down Rod
- 24" Lead Wire
- Includes: Remote Control
- Includes: (2) Candelabra Base,
G16½ Lamps, 60 Watt Maximum

Airflow: 4370 Cubic Feet Per Minute**Electricity Use:** 55 Watts (excludes lights)**Airflow Efficiency:** 80 Cubic Feet Per Minute Per Watt

new!

78400

52" Brushed Nickel Finish

Reversible Blades (Weathered Maple/Dark Cherry)
Includes Light Fixture with Frosted Glass Bowl

new!

78427

52" White Finish

Reversible Blades
(White/White Washed Pine)
Includes Light Fixture with
Frosted Glass Bowl



T24
2005

Silverdale ES

7220065

52" Brushed Nickel Finish

*Reversible Plywood Blades
(High Gloss Rosewood/Light Maple)
Includes Light Fixture with Frosted Glass Bowl*

SPECIFICATIONS

- Ultimate Lifetime Warranty
- Silicon Steel Motor: 172mm x 16mm
- 13° Blade Pitch
- 3/4" x 4" Down Rod
- 78" Lead Wire
- Includes: (2) GU24 Base, CFL Twist, 13 Watt Maximum

Airflow: 5145 Cubic Feet Per Minute

Electricity Use: 66 Watts (excludes lights)

Airflow Efficiency: 78 Cubic Feet Per Minute Per Watt



78748

52" Espresso Finish

*Reversible Blades (Rich Walnut/Dark Cherry)
Includes Light Fixture with Amber Alabaster Glass*

SPECIFICATIONS

- Limited Lifetime Warranty
- Cold Rolled Steel Motor: 153mm x 15mm
- 11° Blade Pitch
- 3/4" x 4" Down Rod
- 78" Lead Wire
- Includes: (2) Candelabra Base, Torpedo Lamps, 60 Watt Maximum

Airflow: 4916 Cubic Feet Per Minute

Electricity Use: 60 Watts (excludes lights)

Airflow Efficiency: 82 Cubic Feet Per Minute Per Watt

Philmont



new!

78749

42" Brushed Pewter Finish

Reversible Blades (Light Maple/White)

Includes Light Fixture with Alabaster Glass Bowl

Parkway

SPECIFICATIONS

- Limited Lifetime Warranty
 - Cold Rolled Steel Motor: 153mm x 9mm
 - 11° Blade Pitch
 - ¾" x 4" Down Rod
 - 78" Lead Wire
 - Includes: (2) Candelabra Base, Torpedo Lamps, 60 Watt Maximum
- Airflow:** 3801 Cubic Feet Per Minute
Electricity Use: 43 Watts (excludes lights)
Airflow Efficiency: 88 Cubic Feet Per Minute Per Watt

78750

52" Oil Rubbed Bronze Finish

Brown Rattan Blades

Includes Light Fixture with White Alabaster Glass Bowl

SPECIFICATIONS

- Limited Lifetime Warranty
 - Cold Rolled Steel Motor: 153mm x 20mm
 - 11° Blade Pitch
 - ¾" x 4" Down Rod
 - 78" Lead Wire
 - Includes: (2) Candelabra Base, Torpedo Lamps, 60 Watt Maximum
- Airflow:** 4608 Cubic Feet Per Minute
Electricity Use: 67 Watts (excludes lights)
Airflow Efficiency: 69 Cubic Feet Per Minute Per Watt



new!

Calisto



new!

72227

52" Oil Rubbed Bronze Finish

Reversible Plywood Blades (Teak/Wengue)

Includes Light Fixture with Amber Alabaster Glass

SPECIFICATIONS

- Limited Lifetime Warranty
 - Silicon Steel Motor: 153mm x 20mm
 - 13° Blade Pitch
 - ¾" x 4" Down Rod
 - 78" Lead Wire
 - Includes: (3) Candelabra Base, G16½ lamps, 40 Watt Maximum
- Airflow:** 5717 Cubic Feet Per Minute
Electricity Use: 63 Watts (excludes lights)
Airflow Efficiency: 91 Cubic Feet Per Minute Per Watt

Craftsman

Swirl Collection



7856865

52" Rustic Bronze Finish

Reversible Blades (Mahogany/Rich Walnut)
Includes Light Fixture with
Frosted Swirl Glass Shades



7807965

52" White Finish

Reversible Blades
(White/White Washed Pine)
Includes Light Fixture with
Frosted Swirl Glass Shades



7852165

52" Brushed Nickel Finish

Reversible Blades (Rosewood/Light Maple)
Includes Light Fixture with
Frosted Swirl Glass Shades



7807765

52" Brushed Pewter Finish

*Reversible Blades (Light Maple/White)
Includes Light Fixture with
Frosted Swirl Glass Shades*



7843265

52" Old Chicago Finish

*Reversible Blades (Distressed Pine/Walnut)
Includes Light Fixture with
Frosted Swirl Glass Shades*

SPECIFICATIONS

- Limited Lifetime Warranty
- Cold Rolled Steel Motor: 153mm x 15mm
- 11° Blade Pitch
- ¾" x 4" Down Rod
- 78" Lead Wire
- Includes: (4) Candelabra Base, Torpedo Lamps, 40 Watt Maximum

Airflow: 4831 Cubic Feet Per Minute

Electricity Use: 66 Watts (excludes lights)

Airflow Efficiency: 73 Cubic Feet Per Minute Per Watt

Vintage Collection



7867865

52" Brushed Nickel Finish

*Reversible Blades (Rosewood/Light Maple)
Includes Light Fixture with Frosted Ribbed
Glass Shades*



7843365

52" Brushed Pewter Finish

*Reversible Blades (Light Maple/White)
Includes Light Fixture with Frosted
Ribbed Glass Shades*



7804365

52" Polished Brass Finish

*Reversible Blades (Walnut/Oak)
Includes Light Fixture with
Clear Ribbed Glass Shades*

7862765

52" White Finish

Reversible Blades

(White/White Washed Pine)

*Includes Light Fixture with
Frosted Ribbed Glass Shades*



7814365

52" Black Finish

Reversible Blades (Black/Walnut)

*Includes Light Fixture with
Frosted Ribbed Glass Shades*



SPECIFICATIONS

- Limited Lifetime Warranty
- Cold Rolled Steel Motor: 153mm x 15mm
- 11° Blade Pitch
- 3/4" x 4" Down Rod
- 78" Lead Wire

Includes: (3) Candelabra Base,
Torpedo Lamps, 60 Watt Maximum

Airflow: 4815 Cubic Feet Per Minute

Electricity Use: 66 Watts (excludes lights)

Airflow Efficiency: 73 Cubic Feet Per Minute Per Watt

7804265

52" Antique Brass Finish

Reversible Blades (Oak/Walnut)

*Includes Light Fixture with Frosted
Ribbed Glass Shades*



Vintage II Collection



7837465

52" Oil Rubbed Bronze Finish

Reversible Blades (Dark Cherry/Walnut)

Includes Light Fixture with Frosted White Alabaster Glass Bowl

SPECIFICATIONS

- Limited Lifetime Warranty
- Cold Rolled Steel Motor: 153mm x 12mm
- 11° Blade Pitch
- ¾" x 4" Down Rod
- 78" Lead Wire
- Includes: (2) Candelabra Base, G16½ Lamps, 60 Watt Maximum

Airflow: 4435 Cubic Feet Per Minute

Electricity Use: 60 Watts (excludes lights)

Airflow Efficiency: 74 Cubic Feet Per Minute Per Watt



7839165

52" Brushed Nickel Finish

Reversible Blades (Rosewood/Light Maple)

Includes Light Fixture with Frosted White Alabaster Glass Bowl



7821765

52" White Finish

Reversible Blades

(White/White Washed Pine)

Includes Light Fixture with Frosted White Alabaster Glass Bowl

Bethany Collection

7236765

52" Oil Rubbed Bronze Finish

Reversible Blades (Dark Cherry/Walnut)
Includes Light Fixture with Frosted
White Alabaster Glass Bowl

7867765

52" Brushed Pewter Finish

Reversible Blades (White/Maple)
Includes Light Fixture with
Frosted White Alabaster Glass Bowl

SPECIFICATIONS

- Limited Lifetime Warranty
- Cold Rolled Steel Motor: 153mm x 15mm
- 11° Blade Pitch
- ¾" x 4" Down Rod
- 78" Lead Wire
- Includes: (2) Candelabra Base,

G16½ Lamps, 60 Watt Maximum

Airflow: 4757 Cubic Feet Per Minute

Electricity Use: 65 Watts (excludes lights)

Airflow Efficiency: 73 Cubic Feet Per Minute Per Watt

7879965

52" Rustic Bronze Finish

Reversible Blades
(Mahogany/Rich Walnut)
Includes Light Fixture with
Crème Agate Glass Bowl

Richboro SE Collection



7826765
42" Rustic Bronze Finish
*Reversible Blades
 (Mahogany/Rich Walnut)
 Includes Light Fixture with Frosted
 White Alabaster Glass Bowl*

SPECIFICATIONS

- Limited Lifetime Warranty
- Silicon Steel Motor: 153mm x 10mm
- 12° Blade Pitch
- ¾" x 4" Down Rod
- 78" Lead Wire
- Includes: (2) Candelabra Base, G16½ Lamps, 60 Watt Maximum

Airflow: 2995 Cubic Feet Per Minute

Electricity Use: 44 Watts (excludes lights)

Airflow Efficiency: 68 Cubic Feet
Per Minute Per Watt

7877365
42" Brushed Nickel Finish
*Reversible Blades
 (Rosewood/Light Maple)
 Includes Light Fixture
 with Frosted White
 Alabaster Glass Bowl*



7877265
42" White Finish
*Reversible Blades
 (White/White Washed Pine)
 Includes Light Fixture with Frosted
 White Alabaster Glass Bowl*



7813365
42" White Finish
*Reversible Blades
 (White/White Washed Pine)
 Includes Light Fixture with
 Opal Mushroom Glass*

SPECIFICATIONS

- Limited Lifetime Warranty
- Cold Rolled Steel Motor: 153mm x 10mm
- 12° Blade Pitch
- ¾" x 4" Down Rod
- 78" Lead Wire
- Includes: (1) Candelabra Base, G16½ Lamp, 60 Watt Maximum

Airflow: 3540 Cubic Feet Per Minute

Electricity Use: 53 Watts (excludes lights)

Airflow Efficiency: 67 Cubic Feet Per Minute Per Watt



Princess Ambiance

Newtown Collection

7843565

42" Brushed Nickel Finish

Reversible Blades (Light Maple/Bird's Eye Maple)

Includes Light Fixture with Water Glass Shades



7873065

42" White Finish

Reversible Blades

(White/White Washed Pine)

Includes Light Fixture with

Frosted White Alabaster Glass Shades



SPECIFICATIONS

- Limited Lifetime Warranty
- Cold Rolled Steel Motor: 153mm x 10mm
- 12° Blade Pitch
- ¾" x 4" Down Rod
- 78" Lead Wire
- Includes: (3) Candelabra Base, Torpedo Lamps, 60 Watt Maximum

Airflow: 3446 Cubic Feet Per Minute

Electricity Use: 55 Watts (excludes lights)

Airflow Efficiency: 63 Cubic Feet Per Minute Per Watt

Crusader Collection

7842065

42" Brushed Nickel Finish

Reversible Blades (Light Maple/White)

Includes Light Fixture with

Opal Glass Shades



7812165

42" Polished Brass Finish

Reversible Blades (Walnut/Oak)

Includes Light Fixture with

Clear Glass Shades



SPECIFICATIONS

- Limited Lifetime Warranty
- Cold Rolled Steel Motor: 153mm x 10mm
- 12° Blade Pitch
- ¾" x 4" Down Rod
- 78" Lead Wire
- Includes: (3) Candelabra Base, Torpedo Lamps, 60 Watt Maximum

Airflow: 3432 Cubic Feet Per Minute

Electricity Use: 56 Watts (excludes lights)

Airflow Efficiency: 61 Cubic Feet Per Minute Per Watt

Contempra Trio Collection



78615

42" Brushed Nickel Finish

*Reversible Blades (Rosewood/Bird's Eye Maple)
Includes Light Fixture with Frosted Glass Shades*

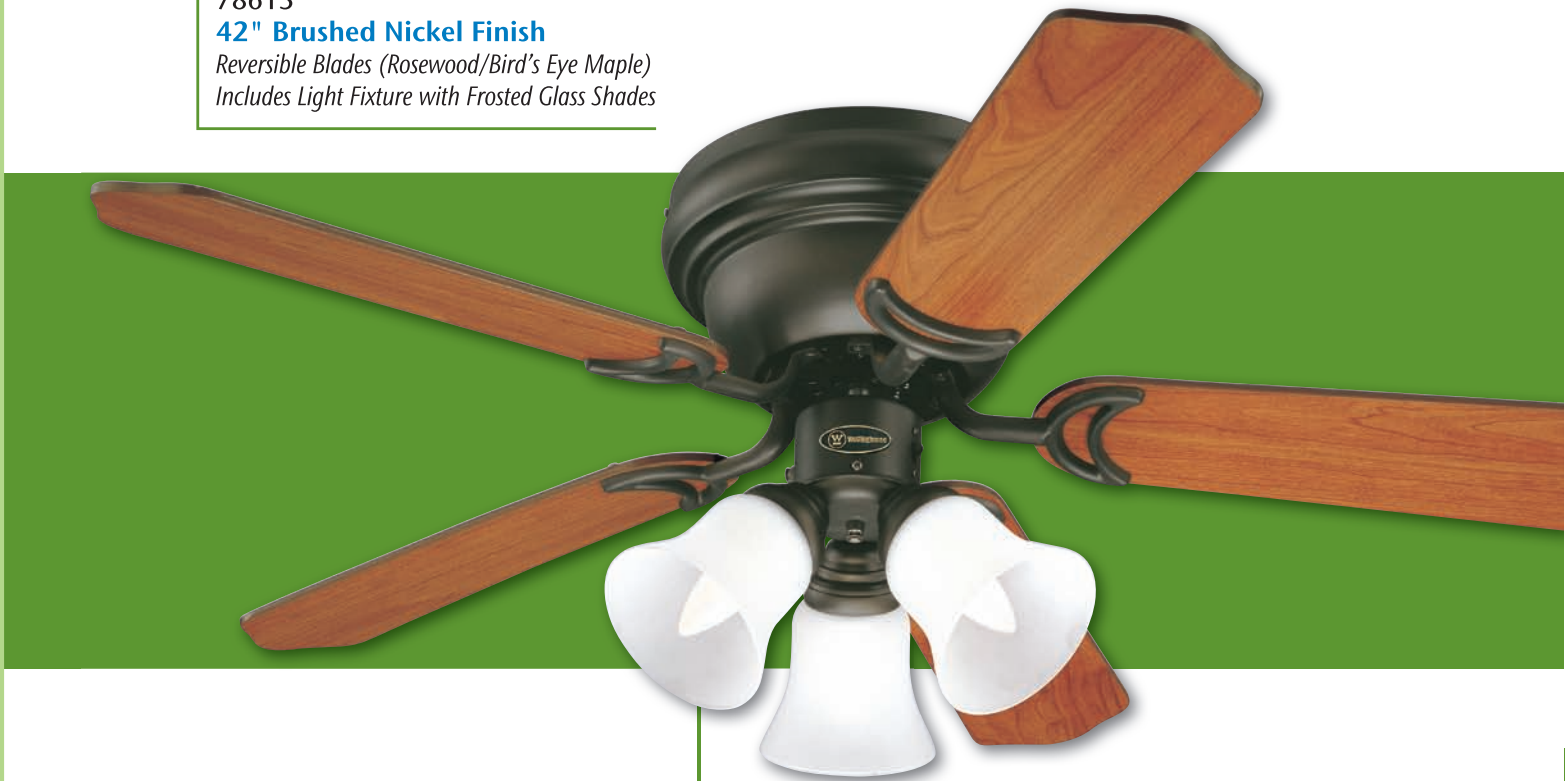

78377

42" Oil Rubbed Bronze Finish

*Reversible Blades (Dark Cherry/Walnut)
Includes Light Fixture with Frosted Glass Shades*

SPECIFICATIONS

- Limited Lifetime Warranty
- Cold Rolled Steel Motor: 153mm x 10mm
- 12° Blade Pitch
- 12" Lead Wire
- Use (3) Candelabra Base, Torpedo or G16½ Lamps, 60 Watt Maximum (not included).

78509

42" Satin Brass Finish

Reversible Blades (Walnut/Maple)

Includes Light Fixture with Frosted Glass Shades



78510

42" Antique Brass Finish

Reversible Blades (Oak/Walnut)

Includes Light Fixture with Frosted Glass Shades



78508

42" White Finish

Reversible Blades (White/White Washed Pine)

Includes Light Fixture with Frosted Glass Shades





78616

52" Brushed Nickel Finish

*Reversible Blades (Rosewood/Bird's Eye Maple)
Includes Light Fixture with Frosted Ribbed Glass Shades*

Contempra IV Collection



78660

52" Oil Rubbed Bronze Finish

*Reversible Blades (Dark Cherry/Walnut)
Includes Light Fixture with Frosted
Ribbed Glass Shades*



78716
52" Polished Brass Finish
Reversible Blades (Walnut/Oak)
Includes Light Fixture with
Clear Ribbed Glass Shades



78714
52" Antique Brass Finish
Reversible Blades (Oak/Walnut)
Includes Light Fixture with Frosted Ribbed Glass Shades

SPECIFICATIONS

- Limited Lifetime Warranty
- Cold Rolled Steel Motor: 153mm x 15mm
- 12° Blade Pitch
- 12" Lead Wire
- Use (4) Candelabra Base, Torpedo or G16½ Lamps, 60 Watt Maximum (not included).



78715
52" White Finish
Reversible Blades (White/White Washed Pine)
Includes Light Fixture with Frosted Ribbed Glass Shades

Casanova Supreme Collection

78123

42" Antique Brass Finish

Reversible Blades (Oak/Walnut)

Includes Light Fixture with

Opal Schoolhouse Glass



SPECIFICATIONS

- Limited Lifetime Warranty
- Cold Rolled Steel Motor: 153mm x 10mm
- 12° Blade Pitch
- 12" Lead Wire
- Use (1) Candelabra Base, G16½ Lamp, 60 Watt Maximum (not included).

78126

42" White Finish

Reversible Blades

(White/White Washed Pine)

Includes Light Fixture with

Opal Schoolhouse Glass



78125

42" Polished Brass Finish

Reversible Blades (Walnut/Oak)

Includes Light Fixture with

Opal Schoolhouse Glass





78053
52" White Finish
Reversible Blades
(White/White Washed Pine)

SPECIFICATIONS

- Limited Lifetime Warranty
- Cold Rolled Steel Motor: 153mm x 15mm
- 11° Blade Pitch
- 12" Lead Wire

Casanova

78603
30" Antique Brass Finish
Reversible Blades (Walnut/Oak)
Includes Light Fixture with
Opal Mushroom Glass



Petite Collection

SPECIFICATIONS

- Limited Lifetime Warranty
- Cold Rolled Steel Motor: 153mm x 9mm
- 18° Blade Pitch
- 12" Lead Wire
- Use (1) Candelabra Base, G16½ Lamp, 60 Watt Maximum (not included).



78108
30" White Finish
Reversible Blades
(White/White Washed Pine)
Includes Light Fixture with
Opal Mushroom Glass



Bring indoor comfort outdoors with Westinghouse ceiling fans designed specially for patios, verandahs, and gazebos.

Indoor/ Outdoor





7877965

52" Antique Pewter Finish

*Black ABS Resin Blades
Includes Light Fixture with
White Alabaster Glass*

SPECIFICATIONS

- Limited Lifetime Warranty
- Silicon Steel Motor: 153mm x 17mm
- 12° Blade Pitch
- ¾" x 6" Down Rod
- 54" Lead Wire
- Includes: (1) Medium Base
CFL Twist, 13 Watt Maximum
- Wet Location Approved

Airflow: 5083 Cubic Feet Per Minute

Electricity Use: 65 Watts (excludes lights)

Airflow Efficiency: 78 Cubic Feet
Per Minute Per Watt

*Lafayette
Collection*



7877865

52" Weathered Iron Finish

*Light Oak ABS Resin Blades
Includes Light Fixture with
Yellow Alabaster Glass*



Oasis

7861965

48" Oil Rubbed Bronze Finish

Mahogany Leaf ABS Resin Blades

Includes Light Fixture with Yellow Alabaster Glass

SPECIFICATIONS

- Limited Lifetime Warranty
- Silicon Steel Motor: 153mm x 15mm
- 13° Blade Pitch
- ¾" x 4" Down Rod
- 54" Lead Wire
- Includes: (1) Candelabra Base, G16½ Lamp, 60 Watt Maximum
- Wet Location Approved

Airflow: 4505 Cubic Feet Per Minute

Electricity Use: 57 Watts (excludes lights)

Airflow Efficiency: 76 Cubic Feet Per Minute Per Watt



Verandah Breeze II

7809665

52" White Finish

White ABS Resin Blades

Includes Light Fixture with Opal Teardrop Glass

SPECIFICATIONS

- Limited Lifetime Warranty
- Silicon Steel Motor: 153mm x 17mm
- 12° Blade Pitch
- ¾" x 4" Down Rod
- 54" Lead Wire
- Includes: (2) Candelabra Base, Torpedo Lamps, 60 Watt Maximum
- Wet Location Approved

Airflow: 5290 Cubic Feet Per Minute

Electricity Use: 58 Watts (excludes lights)

Airflow Efficiency: 91 Cubic Feet Per Minute Per Watt

Verandah Breeze Collection



72376
**52" Oil Rubbed
Bronze Finish**
Dark Cherry ABS Resin Blades



78141
**52" Weathered
Iron Finish**
Light Oak ABS Resin Blades



78092
52" White Finish
White ABS Resin Blades

SPECIFICATIONS

- Limited Lifetime Warranty
 - Silicon Steel Motor: 153mm x 15mm
 - 12° Blade Pitch
 - 3/4" x 4" Down Rod
 - 54" Lead Wire
 - Wet Location Approved
- Airflow:** 5300 Cubic Feet Per Minute
Electricity Use: 65 Watts (excludes lights)
Airflow Efficiency: 82 Cubic Feet Per Minute Per Watt



72345
**44" Oil Rubbed
Bronze Finish**
Dark Cherry ABS Resin Blades

Bayside

SPECIFICATIONS

- Limited Lifetime Warranty
 - Silicon Steel Motor: 153mm x 12mm
 - 12° Blade Pitch
 - 3/4" x 4" Down Rod
 - 54" Lead Wire
 - Wet Location Approved
- Airflow:** 3673 Cubic Feet Per Minute
Electricity Use: 48 Watts (excludes lights)
Airflow Efficiency: 77 Cubic Feet Per Minute Per Watt



Commercial environments need durable, reliable ceiling fans. From the easy-to-install J-Hook system industrial styles to the fashionable finishes of the contractor series, our fans have the quality you want and expect from an international brand.

Industrial/ Contractor

WARNING: Industrial ceiling fans are not recommended for use in any household applications. Severe injury can result if any part of the body comes in contact with the sharp metal blades of these fans. Because the industrial ceiling fans operate at higher speeds than traditional ceiling fans, they are required to be hung at least 10 feet above the floor.

Industrial Collection



78614
56" Brushed Nickel Finish
Brushed Nickel Finish Steel Blades
Ball Hanger Installation System

SPECIFICATIONS

- 15 Year Limited Warranty
- Cold Rolled Steel Motor: 153mm x 17mm
- 9° Blade Pitch
- ½" x 12" Down Rod
- Lead Wire: 24" - 78409
78" - 78127, 78614

• Includes 5-Speed Wall Control

Airflow: 6254 Cubic Feet Per Minute

Electricity Use: 60 Watts (excludes lights)

Airflow Efficiency: 104 Cubic Feet Per Minute Per Watt



78127
56" White Finish
White Steel Blades
Ball Hanger Installation System



78409
56" White Finish
White Steel Blades
J Hook Installation System

J Hook
Installation System



42" Contractor's Choice



78573
42" White Finish
White Blades

SPECIFICATIONS

- Limited Lifetime Warranty
- Silicon Steel Motor: 153mm x 10mm
- 12° Blade Pitch
- ¾" x 4" Down Rod
- 78" Lead Wire

Airflow: 3187 Cubic Feet Per Minute

Electricity Use: 46 Watts (excludes lights)

Airflow Efficiency: 69 Cubic Feet Per Minute Per Watt

SPECIFICATIONS

- Limited Lifetime Warranty
- Silicon Steel Motor: 153mm x 15mm
- 12° Blade Pitch
- ¾" x 4" Down Rod
- 78" Lead Wire

Airflow: 4726 Cubic Feet Per Minute

Electricity Use: 65 Watts (excludes lights)

Airflow Efficiency: 73 Cubic Feet Per Minute Per Watt



78024
52" White Finish
White Blades

52" Contractor's Choice Collection



78018
52" Antique Brass Finish
Reversible Blades (Oak/Walnut)



78021
52" Polished Brass Finish
Reversible Blades (Walnut/Oak)

SPECIFICATIONS

- Limited Lifetime Warranty
- Silicon Steel Motor: 153mm x 15mm
- 12° Blade Pitch
- 3/4" x 4" Down Rod
- 78" Lead Wire

Airflow: 4726 Cubic Feet Per Minute

Electricity Use: 65 Watts (excludes lights)

Airflow Efficiency: 73 Cubic Feet Per Minute Per Watt



78019
52" Brushed Pewter Finish
Reversible Blades (Light Maple/White)

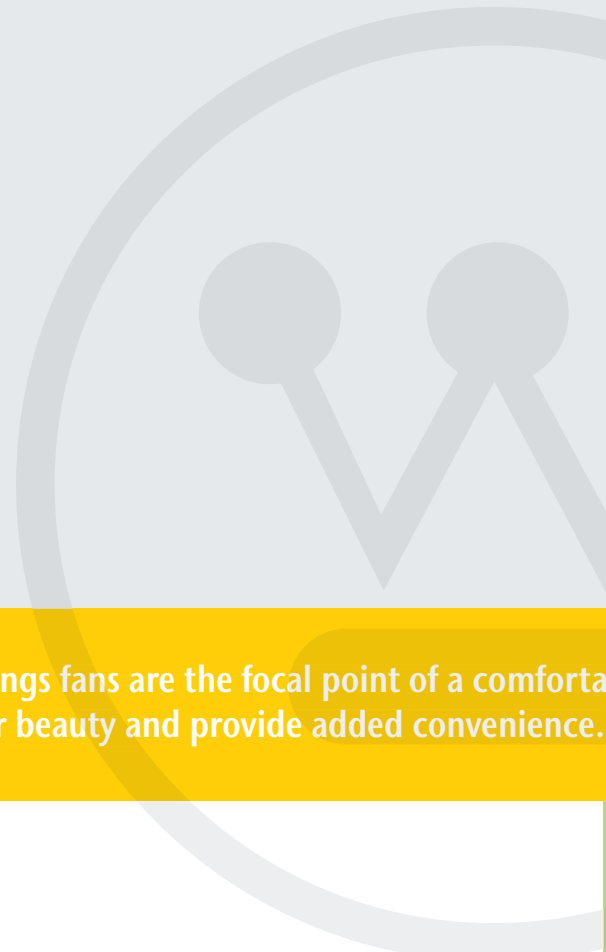

Ceilings fans are the focal point of a comfortable room. Accessories and controls enhance their beauty and provide added convenience.

Ceiling Fan Accessories



Ceiling Fan Light Kits

Schoolhouse Light Kits

Width: 8 1/4"
Height: 6 3/4"



BULB USAGE

Light Kit includes one medium base, 13 watt maximum ENERGY STAR® CFL Mini-Twist.



77813



77838



77832



77811

Item No.	Description	Finish	Glass Description
77811	Schoolhouse Light Kit, Damp Location	Polished Brass	White Glass
77813	Schoolhouse Light Kit, Damp Location	Oil Rubbed Bronze	White Glass
77832	Schoolhouse Light Kit, Damp Location	Antique Brass	White Glass
77838	Schoolhouse Light Kit, Damp Location	White	White Glass

3 Light Cluster Light Kits

Width: 12 3/4"
Height: 7"



BULB USAGE

Light Kit includes three medium base, 9 watt maximum ENERGY STAR® CFL Mini-Twists.



77826



77823



77815



77814



77812

Item No.	Description	Finish	Glass Description
77812	3 Light Cluster Light Kit	Polished Brass	Frosted Ribbed Glass Shades
77814	3 Light Cluster Light Kit	White	Frosted Ribbed Glass Shades
77815	3 Light Cluster Light Kit	Antique Brass	Frosted Ribbed Glass Shades
77823	3 Light Cluster Light Kit	Brushed Nickel	Frosted Ribbed Glass Shades
77826	3 Light Cluster Light Kit	Oil Rubbed Bronze	Frosted Ribbed Glass Shades

Designed to work with standard 42" to 52" ceiling fans with a center hole in the housing cap.



Compact fluorescent lamps contain mercury. Dispose of according to local, state or federal laws. For more information, go to www.lamprecycle.org or call 1-888-417-6222.

Ceiling Fan Controls



77870 Ceiling Fan and Light Remote Control

- Operates 3 fan speeds (High / Medium / Low)
- Full range light dimmer
- Operates up to a distance of 40 feet
- Wireless - requires no hard wiring
- Hand-held or wall-mounted control
- Wall bracket is included
- Installs quickly, even in pre-mounted fans
- Operates with (1) 9 Volt battery (included)

120V/60hz
Max. Fan Amp 1.25
Max. Light 300 Watt



77874 Thermostat Ceiling Fan and Light Remote Control

- Operates 3 fan speeds (High / Medium / Low)
- Full range light dimmer
- Automatically turns fan on and off and sets speed based on room temperature
- Fan and light timers set fan and light independently to run from 1/2 hour to 24 hours
- Room exit feature turns light off three minutes after leaving
- Operates up to a distance of 40 feet
- Wireless - requires no hard wiring
- Installs quickly, even in pre-mounted fans
- Operates on (4) AAA batteries (not included)

120V/60hz
Max. Fan Amp 1.25
Max. Light 300 Watt



77840 Ceiling Fan and Light Remote Control

- Quiet 4-speed fan control (High / Medium / Medium-Low / Low and Off button)
- Full range light dimmer
- Operates up to a distance of 40 feet
- Wireless - requires no hard wiring
- Handheld or wall-mounted remote control
- Installs quickly, even in pre-mounted fans
- Includes convenient wall bracket
- Operates with (1) 23A 12 Volt battery (included)

Max. Fan Amp 1.25
Max. Light 300 Watt



77841 Touch Screen Ceiling Fan and Light Remote Control

- Convenient Touch Screen Transmitter
- 3-minute auto light shut off
- 1 - 12 hour programmable fan shut off
- Quiet 4-speed fan control (High / Medium / Medium-Low / Low and Off button)
- Full range light dimmer
- Operates up to a distance of 40 feet
- Wireless - requires no hard wiring
- Handheld or wall-mounted remote control
- Operates with (4) AAA 1.5 Volt batteries (included)
- Installs quickly, even in pre-mounted fans

Max. Fan Amp 1.25
Max. Light 300 Watt

77873

Ceiling Fan Light Wall Control

- Operates 4 fan speeds (High / Medium High / Medium / Low)
- Full range light dimmer
- Turns any 3 speed fan into a 4 speed fan
- Installs in standard junction box
- Wall plate is included
- 3-Wire installation

120V/60hz

Max. Fan Amp 1.25

Max. Light 300 Watt



77875

Wireless Ceiling Fan and Light Wall Control

- Operates 3 fan speeds (High / Medium / Low)
- Full range touch-light dimmer
- Wall control adjusts fan speed and brightness
- Installs in standard wall junction box
- Universal receiver fits most ceiling fans
- Wall plate is included
- 3-Wire installation

120V/60hz

Max. Fan Amp 1.25

Max. Light 300 Watt



77872

Ceiling Fan Wall Control

- Operates 4 fan speeds (High / Medium High / Medium / Low)
- Turns any 3 speed fan into a 4 speed fan
- Replaces toggle switch
- Wall plate is included
- 2-Wire installation

120V/60hz

Max. Fan Amp 1.25



Extension Down Rods

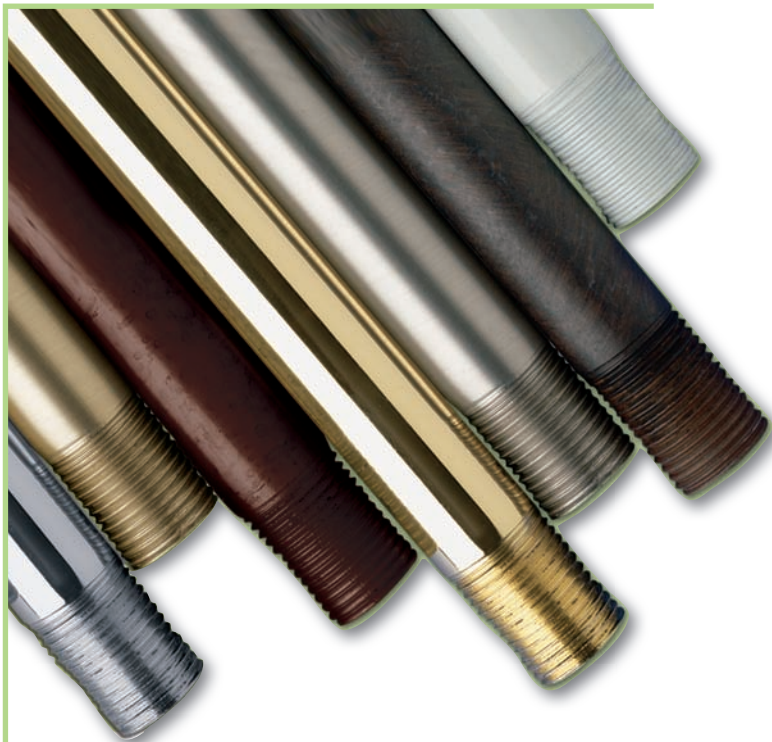

For optimum performance, ceiling fan blades should be at least 7' from the floor but no higher than 8-9' in order to best cool a room.

For ceilings 9' and higher, an extension down rod is required to bring the ceiling fan down to the proper height above the floor.

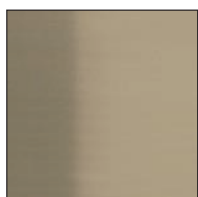

Antique Brass

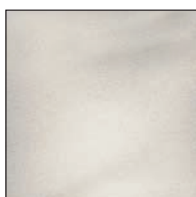

Brushed Nickel



Polished Brass



Chrome

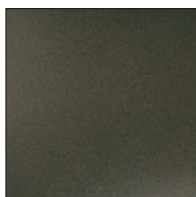

Oil Rubbed Bronze

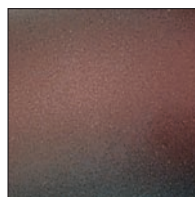

Rustic Bronze



White

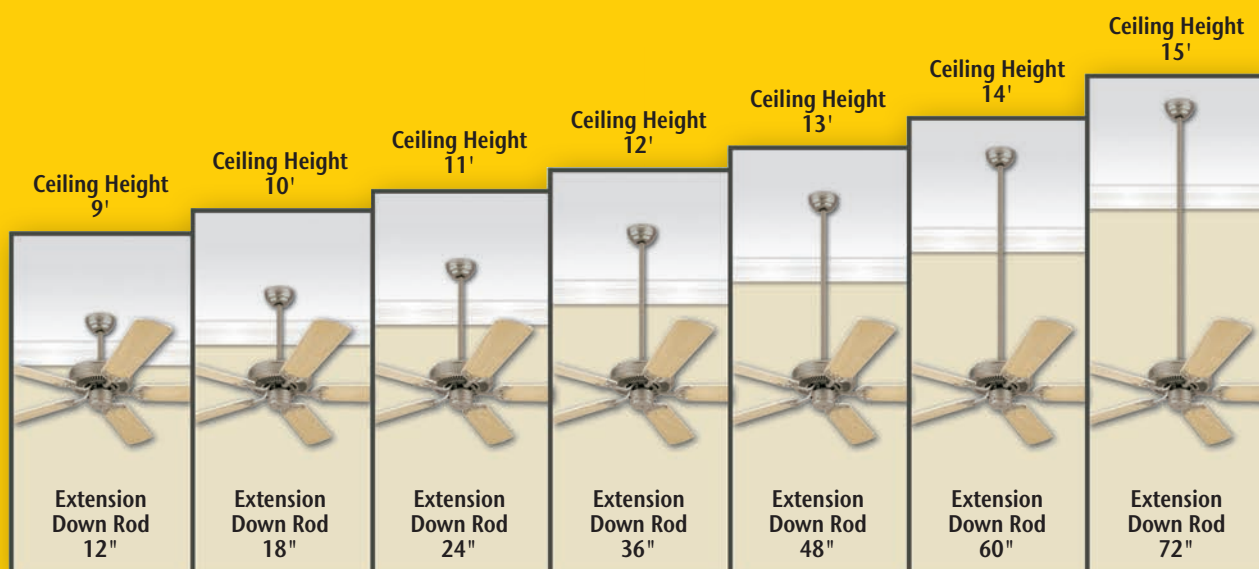

The chart above is provided for convenient selection of the correct extension down rod.

$\frac{1}{2}$ " EXTENSION DOWN RODS					
Finish	12"	18"	24"	36"	48"
Antique Brass	77241	N/A	77244	N/A	N/A
Brushed Nickel	77491	N/A	77492	N/A	N/A
Chrome	N/A	N/A	N/A	N/A	N/A
Polished Brass	77242	N/A	77245	N/A	N/A
Rustic Bronze	N/A	N/A	N/A	N/A	N/A
White	77240	77262	77243	77246	77425

$\frac{3}{4}$ " EXTENSION DOWN RODS				
Finish	12"	18"	24"	36"
Antique Brass	77249	N/A	77252	77255
Brushed Nickel	77526	N/A	77527	77528
Chrome	77904	N/A	77905	N/A
Oil Rubbed Bronze	65680	N/A	65682	N/A
Polished Brass	77934	N/A	77935	N/A
Rustic Bronze	65659	N/A	65661	N/A
White	77251	77265	77254	77257

Pull Chains



77620
White Swirl
and Multi-Color
Dotted Glass Orb



77118
Clear and
Amber Swirl
Glass Orb



77621
Clear and
Blue Swirl
Glass Orb



77084
Acrylic
Sphere



77093
Acrylic
Diamond



77088
Acrylic
Teardrop



77006
Acrylic
Cylinder



77134
Acrylic
Dolphin

77640
Cobalt Twist
Glass



77122
Yellow Spiral
Glass



77630
Red Spiral
Glass



77628
Burgundy &
Orange Beads



77642
Orange & Green
Daisy Beads



For a full assortment of pull chains see the Westinghouse Repair, Install & Enhance catalog.



77215
Brushed Pewter
Finish Trophy



77108
Antique Brass
Finish Trophy



77214
Oil Rubbed Bronze
Finish Trophy



77644
Antique Brass
Finish Anchor



77121
Chrome Finish
and Ceramic
Black Accent



77095
Brass Finish
and Ceramic
White Accent



77097
Brass Finish
and Ceramic
Blue Accent



77087
Natural Wood
Handle



77638
Brushed Nickel
Finish Frog



77635
Filigree Leaf Glass
with Brass Accents



77626
Antique Bronze
Finish Four
Leaf Clover



77645
Antique Brass
Finish Shell
Converts to a lamp finial

All Pull Chains Include 12" Beaded Chain

FAN SPECIFICATIONS

Family Name	Page #	Size	# of Blades	Blade Material	Capacitor	Extra Housing Switch Cap	Fan Mounting	CFM	RPM (High)	Watts	Amp	Remote Control	Slope Angle
Alloy	27	42"	3	MDF	Dual	No	Down Rod Only	2906	228	36	0.29	Adaptable	15°
Arcadia	27	46"	3	Plywood	Triple	No	Combo	4300	242	52	0.43	Included	20°
Bayside	53	44"	5	ABS Resin	Triple	No	Combo	3673	220	48	0.40	Adaptable	11°
Bethany	41	52"	5	MDF	Triple	No	Combo	4757	175	65	0.52	Adaptable	18°
Calisto	35	52"	5	Rattan	Triple	Yes	Combo	4608	136	67	0.56	Adaptable	18°
Casanova	49	52"	5	MDF	Triple	No	Hugger	5098	180	60	0.50	Not Adaptable	N/A
Casanova Supreme	48	42"	4	MDF	Dual	Yes	Hugger	4410	220	56	0.45	Not Adaptable	N/A
Comet	28	52"	5	Plywood	Triple	No	Combo	5199	180	61	0.50	Adaptable	18°
Contempra IV	46-47	52"	5	MDF	Triple	No	Hugger	4410	175	63	0.52	Not Adaptable	N/A
Contempra Trio	44-45	42"	5	MDF	Dual	Yes	Hugger	4410	220	54	0.45	Not Adaptable	N/A
Contractor's Choice	56-57	52"	5	MDF	Triple	No	Combo	4726	182	65	0.52	Adaptable	11°
Contractor's Choice	56	42"	5	MDF	Triple	No	Combo	3187	211	46	0.44	Adaptable	11°
Craftsman	35	52"	4	Plywood	Triple	No	Down Rod Only	5717	189	63	0.52	Adaptable	20°
Crusader	43	42"	4	MDF	Dual	No	Combo	3432	220	56	0.45	Adaptable	18°
Elite	31	48"	3	Plywood	Triple	Yes	Combo	4662	230	57	0.46	Adaptable	18°
Fairview	33	52"	5	MDF	Triple	No	Combo	4370	176	55	0.49	Included	N/A
Harmony	21	48"	2	Plywood	Triple	No	Down Rod Only	4881	210	53	0.46	Adaptable	20°
Hayden	24	30"	3	MDF	Dual	No	Down Rod Only	2543	260	40	0.26	Adaptable	18°
Industrial	55	56"	3	Steel	Single	No	Down Rod	6254	260	60	0.50	Wall Control	24° N/A for 78409
Lafayette	51	52"	5	ABS Resin	Triple	Yes	Combo	5083	190	65	0.54	Adaptable	11°
Newtown	43	42"	5	MDF	Dual	No	Combo	3446	220	55	0.45	Adaptable	18°
Oasis	52	48"	5	ABS Resin	Triple	No	Combo	4505	225	57	0.48	Adaptable	11°
Origami	22	24"	6	MDF	Dual	No	Down Rod Only	2039	309	31	0.25	Adaptable	18°
Parkway	35	42"	5	MDF	Dual	Yes	Combo	3801	198	43	0.38	Adaptable	18°
Petite	49	30"	6	MDF	Dual	No	Hugger	3925	260	45	0.36	Not Adaptable	N/A
Philmont	34	52"	5	MDF	Triple	No	Combo	4916	185	60	0.53	Adaptable	18°
Princess Ambiance	42	42"	4	MDF	Dual	No	Combo	3540	260	53	0.44	Adaptable	18°
Quince	24	24"	6	MDF	Dual	No	Down Rod Only	2039	309	31	0.25	Adaptable	18°
Richboro SE	42	42"	5	MDF	Dual	No	Combo	2995	205	44	0.45	Adaptable	15°
Silverdale ES	34	52"	5	Plywood	Triple	No	Combo	5145	185	66	0.55	Adaptable Do not use w/ Dimmer	17°
Solana	21	48"	2	Plywood	Triple	No	Down Rod Only	3313	220	49	0.42	Included	30°
Swirl	36-37	52"	5	MDF	Triple	No	Combo	4831	180	66	0.55	Adaptable	18°
Turbo Swirl	26	30"	6	MDF	Dual	No	Combo	2541	260	52	0.36	Adaptable	18°
Turbo Swirl CFL	26	30"	6	MDF	Dual	No	Combo	3519	260	50	0.42	Adaptable Do not use w/ Dimmer	18°
Vector	31	52"	3	Plywood	Triple	No	Combo	4860	180	65	0.54	Adaptable	19°
Vector Elite	30	42"	3	Plywood	Triple	No	Combo	3665	220	57	0.47	Adaptable	19°
Vector Elite	30	52"	3	Plywood	Triple	No	Combo	4860	180	65	0.54	Adaptable	19°
Verandah Breeze	53	52"	5	ABS Resin	Triple	No	Combo	5300	190	65	0.54	Adaptable	11°
Verandah Breeze II	52	52"	5	ABS Resin	Triple	Yes	Combo	5290	175	58	0.48	Adaptable	19°
Vintage	38-39	52"	5	MDF	Triple	No	Combo	4815	180	66	0.55	Adaptable	18°
Vintage II	40	52"	5	MDF	Triple	Yes	Combo	4435	170	60	0.50	Adaptable	18°
Wengue	23	30"	3	MDF	Dual	No	Down Rod Only	2543	274	40	0.33	Adaptable	18°
Xavier	29	44"	5	MDF	Triple	Yes	Combo	4381	210	65	0.54	Adaptable	17°
Xavier II	29	52"	5	MDF	Triple	Yes	Combo	5063	170	67	0.56	Adaptable	17°

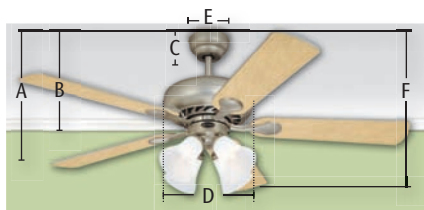

- A - Top of Canopy to Bottom of Blade
 B - Top of Canopy to Bottom of Switch Housing
 C - Top of Canopy to Bottom of Canopy
 D - Width of Motor Housing
 E - Width of Canopy
 F - Top of Canopy to Bottom of Glass

FAN SPECIFICATIONS – DIMENSIONS

Name	Down Rod(s) Included	A	B	C	D	E	F
Alloy	¾" x 4"	6 ⅜"	11"	2 ½"	6 ¾"	5 ⅛"	11 ¾"
Arcadia	¾" x 4"	9 ⅜"	11"	2"	9 ¾"	5 ⅞"	14"
Bayside	¾" x 4"	11"	11 ⅜"	2 ⅜"	8 ⅞"	5 ⅛"	N/A
Bethany	¾" x 4"	12 ⅝"	12 ½"	2 ⅜"	12 ⅛"	5 ⅛"	17 ½"
Calisto	¾" x 4"	10 ½"	9 ½"	2 ¼"	7 ⅞"	5"	15 ¼"
Casanova	N/A	8"	8 ½"	N/A	11"	N/A	N/A
Casanova Supreme	N/A	7 ¼"	8 ½"	N/A	8 ¾"	N/A	12 ½"
Comet	¾" x 4"	11 ⅞"	14 ¼"	2 ¼"	11 ½"	5 ⅛"	14 ¼"
Contempra IV	N/A	7 ⅞"	8 ⅞"	N/A	11 ½"	N/A	13"
Contempra Trio	N/A	5 ⅞"	7 ½"	N/A	10 ⅝"	N/A	13 ⅜"
Contractor's Choice	¾" x 4"	10 ¼"	11 ¼"	2 ¼"	9"	5 ¼"	N/A
Craftsman	¾" x 4"	7 ¾"	11 ⅝"	2"	6 ½"	5 ⅞"	15"
Crusader	¾" x 4"	9 ⅞"	14"	2 ⅛"	8 ¼"	5 ⅛"	18 ½"
Elite	¾" x 4"	9 ⅝"	12 ⅝"	2 ⅛"	9"	5 ¼"	16 ⅝"
Fairview	¾" x 4"	12 ¼"	13"	2 ⅜"	11"	5 ⅛"	18 ⅞"
Harmony	¾" x 6"	10 ⅝"	12 ¾"	2"	7 ½"	6"	17 ⅞"
Hayden	¾" x 4"	7 ¾"	10"	2 ½"	6 ¾"	5 ⅛"	14 ¾"
Industrial	½" x 12"	17 ¼"	N/A	2 ⅜"	7 ¾"	5 ⅛"	N/A
Lafayette	¾" x 6"	15 ½"	16 ⅞"	2 ⅜"	12 ¼"	5 ⅛"	24"
Newtown	¾" x 4"	11 ⅜"	12 ⅝"	2 ⅜"	10"	5 ⅛"	17 ¾"
Oasis	¾" x 4"	13 ⅝"	13 ⅜"	2 ⅜"	9"	5 ⅛"	18 ¾"
Origami	¾" x 4"	7 ⅞"	10"	2 ½"	6 ¾"	5 ⅛"	14 ¾"
Parkway	¾" x 4"	10 ¼"	11 ¾"	2 ¼"	10 ½"	5"	15 ¾"
Petite	N/A	6 ¾"	8"	N/A	9"	N/A	12"
Philmont	¾" x 4"	11"	10"	2 ¼"	10"	5"	16 ⅜"
Princess Ambiance	¾" x 4"	12 ¼"	12 ½"	2 ⅛"	6 ⅝"	5 ¼"	16 ⅞"
Quince	¾" x 4"	9"	10 ⅜"	2 ½"	6 ¾"	5 ⅛"	12 ⅞"
Richboro SE	¾" x 4"	12 ¼"	18 ⅞"	2 ¼"	8 ⅝"	5 ⅛"	17"
Silverdale ES	¾" x 4"	10 ¼"	12 ⅞"	2 ⅜"	11 ⅝"	5 ⅛"	18 ⅜"
Solana	¾" x 4"	10 ¾"	13"	2"	7 ⅝"	6 ¼"	17 ⅜"
Swirl	¾" x 4"	13 ½"	12"	2 ¼"	12"	5 ¼"	18"
Turbo Swirl	¾" x 4"	10"	11 ½"	2 ¼"	7"	5"	14 ½"
Turbo Swirl CFL	¾" x 4"	8 ⅝"	11 ⅝"	2 ¼"	6 ¾"	5 ⅛"	16 ¾"
Vector	¾" x 4"	9 ¾"	12 ¼"	2 ⅛"	11 ⅞"	5 ⅛"	16 ½"
Vector Elite 42"	¾" x 4"	7"	11 ¼"	2 ⅛"	10 ⅜"	5 ⅛"	15 ½"
Vector Elite 52"	¾" x 4"	9 ¾"	12 ¼"	2 ⅛"	11 ⅞"	5 ⅛"	16 ½"
Verandah Breeze	¾" x 4"	11 ¾"	12"	2 ¼"	11 ½"	5 ¼"	N/A
Verandah Breeze II	¾" x 4"	12 ¼"	13 ⅜"	2 ⅜"	11 ⅜"	5 ⅛"	18 ⅞"
Vintage	¾" x 4"	11"	13"	2"	11"	5"	18"
Vintage II	¾" x 4"	11 ⅜"	13 ¼"	2 ⅜"	11 ⅞"	5 ⅛"	19 ¼"
Wengue	¾" x 4"	9"	10 ⅜"	2 ½"	6 ¾"	5 ⅛"	12 ⅞"
Xavier	¾" x 4"	16"	17 ½"	2"	10"	5"	22 ½"
Xavier II	¾" x 4"	16"	17 ½"	2"	10"	5"	22 ½"

If a Combo Style Fan with a 4" Down Rod is Installed without the Down Rod, Subtract 3" from the Dimensions Listed (A, B, F).

If a Combo Style Fan with a 6" Down Rod is Installed without the Down Rod, Subtract 5" from the Dimensions Listed (A, B, F).

Luminaires



Hanging Fixtures

A room's centerpiece is often an exquisite chandelier or pendant. From contemporary to traditional, our styles add simple elegance to any room.



Wall

Lighting isn't just for ceilings. Perfect for bathrooms, dining rooms, and hallways, wall accent lighting complements any room.



All luminaires in this catalog are Underwriter Laboratories Listed for safety. All Westinghouse luminaires are warranted against defects in material and workmanship for a period of five years from their purchase date.



Ceiling

Make the ordinary extraordinary with our selection of quality ceiling fixtures available in many styles, finishes, and sizes.



Exterior

Lighting fixtures outside of a home make a statement of personality and add a finishing touch. Westinghouse's variety of durable finishes and designs can change any home from drab to fab.



Every aspect of a room reflects style. From an elegant dining room to a kitchen bar, or a bedroom corner to two-story entry, Westinghouse offers a variety of hanging fixtures sure to complement any space.

Interior Hanging



66098
5 Light Chandelier

Polished Brass Finish.
Height: 16" Width: 18"
Chain: 36" Wire: 120"
Use (5) Candelabra Base,
Clear, Torpedo, 60 Watt
Maximum



66088
10 Light Williamsburg Style Chandelier

Polished Brass Finish. Height: 20"
Width: 23 1/4" Chain: 36" Wire: 120"
Use (10) Candelabra Base, Clear,
Torpedo, 60 Watt Maximum



66054
5 Light Chandelier

Polished Brass Finish with
Clear Ribbed Glass.
Height: 13 3/4" Width: 23 3/8"
Chain: 36" Wire: 120".
Use (5) Medium Base,
Clear, Torpedo
or G25,
60 Watt
Maximum

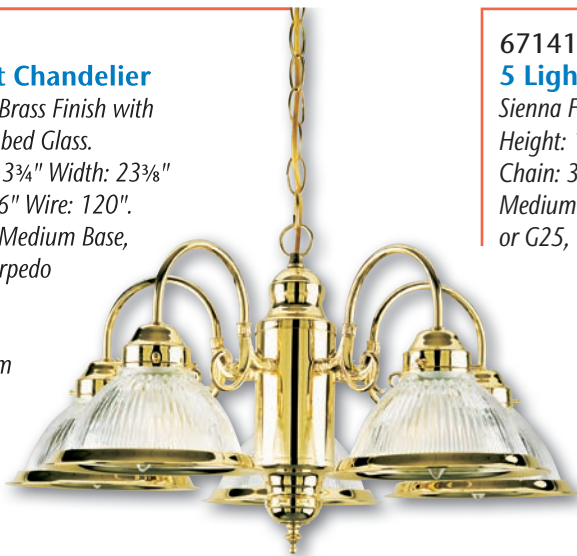

67141
5 Light Chandelier

Sienna Finish with Frosted Ribbed Glass.
Height: 13 3/4" Width: 23 3/8"
Chain: 36" Wire: 120". Use (5)
Medium Base, Frost, Torpedo
or G25, 60 Watt Maximum

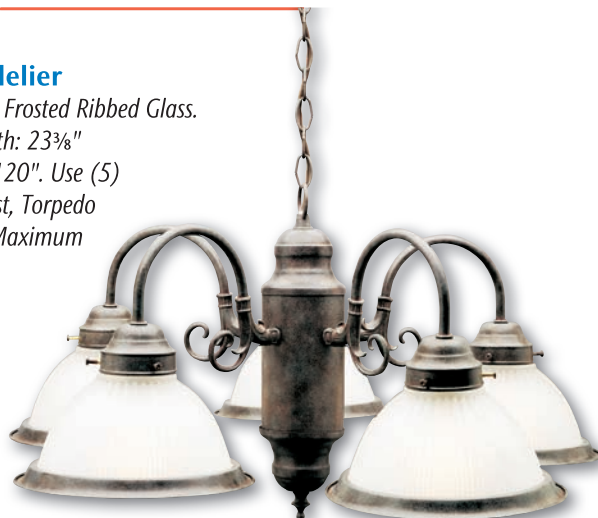

67143
1 Light Pendant

Sienna Finish with Frosted
Ribbed Glass. Height: 9"
Diameter: 16 1/2" Chain: 36"
Wire: 120". Use (1) Medium Base,
White, G30, 100 Watt Maximum,
or G40, 150 Watt Maximum



67635
1 Light Mini Pendant

Polished Brass Finish with
Clear Ribbed Glass. Overall
Height: 36 1/4" Diameter: 7 3/8"
Use (1) Medium Base, Clear, A19,
100 Watt Maximum, or G19 1/2,
60 Watt Maximum

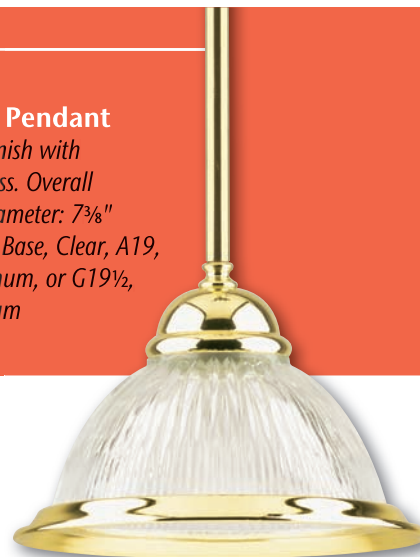



66587

3 Light Chandelier

Ebony Bronze Finish with Aged Alabaster Glass.

Height: 18 $\frac{3}{8}$ " Width: 21 $\frac{1}{2}$ "

Chain: 108" Wire: 120".

Use (3) Medium Base, Soft

White, A19, 60 Watt Maximum



66588

3 Light Pendant

Ebony Bronze Finish with Aged Alabaster Glass Height: 23 $\frac{1}{2}$ "

Width: 19" Chain: 108" Wire: 120".

Use (3) Medium Base, Soft White,

A19, 60 Watt Maximum



66584

5 Light Chandelier

Ebony Bronze Finish with Aged Alabaster Glass.

Height: 20" Width: 25"

Chain: 108" Wire: 120". Use (5)

Medium Base, Soft White,

A19, 60 Watt Maximum



66640

3 Light Chandelier

Brushed Nickel Finish with Frosted White Alabaster Glass.

Height: 17 $\frac{3}{8}$ " Width: 19 $\frac{1}{2}$ "

Chain: 108" Wire: 120". Use (3)

Medium Base, Soft White, A19,

60 Watt Maximum



67569

1 Light Mini Pendant

Brushed Nickel Finish with Frosted White Alabaster Glass.

Overall Height: 38 $\frac{1}{2}$ "

Diameter: 9 $\frac{1}{2}$ ". Use (1)

Medium Base, Soft White,

A19, 100 Watt Maximum, or

G19 $\frac{1}{2}$, 60 Watt Maximum



66642

3 Light Pendant

Brushed Nickel Finish with Frosted White Alabaster Glass.

Height: 20 $\frac{5}{8}$ " Diameter: 16"

Chain: 108" Wire: 120". Use (3)

Medium Base, Soft White,

A19, 60 Watt Maximum



66590

1 Light Mini Pendant

Ebony Bronze Finish with Aged Alabaster Glass.

Overall Height: 40 $\frac{1}{2}$ "

Diameter: 7". Use (1)

Medium Base, Soft White,

A19, 100 Watt Maximum



69001
5 Light Chandelier
 Burnished Bronze Patina
 Finish with Burnt Scavo Glass.
 Height: 26" Width: 23½"
 Chain: 108" Wire: 120".
 Use (5) Medium Base,
 Soft White, A19,
 60 Watt Maximum



69000
3 Light Chandelier
 Burnished Bronze Patina
 Finish with Burnt Scavo Glass.
 Height: 21½" Width: 19"
 Chain: 108" Wire: 120".
 Use (3) Medium Base,
 Soft White, A19,
 60 Watt Maximum



69002
1 Light Pendant
 Burnished Bronze Patina
 Finish with Burnt
 Scavo Glass. Height: 21½"
 Width: 10½" Chain: 108"
 Wire: 120". Use (1)
 Medium Base, Soft White,
 A19, 60 Watt Maximum



69006
1 Light Mini Pendant
 Burnished Bronze Patina
 Finish with Burnt Scavo Glass.
 Height: 41¼" Diameter: 5".
 Use (1) Medium Base, Soft White,
 A19, 60 Watt Maximum



67017
1 Light Mini Pendant
 Weathered Bronze Finish with
 Frosted Glass. Overall Height: 34¼"
 Diameter: 7¼". Use (1)
 Candelabra Base, White, G16½,
 60 Watt Maximum

69190
3 Light Pendant
 Excavated Bronze Finish with
 Frosted Rope and Reed Design
 Glass. Height: 19½"
 Diameter: 15" Chain: 108"
 Wire: 120". Use (3)
 Medium Base, Soft White,
 A19, 100 Watt Maximum





69222
3 Light Island Pendant
 Brushed Nickel Finish with
 Frosted White Alabaster Glass.
 Height: 14¾" Width: 37¾"
 Chain: 108" Wire: 120"
 Extends: 11¼". Use (3)
 Medium Base, White, G25,
 100 Watt Maximum

69231
1 Light Mini Pendant
 Brushed Nickel Finish with Frosted
 White Alabaster Glass.
 Overall Height: 38"
 Diameter: 9½". Use (1)
 Medium Base, White, G25,
 100 Watt Maximum



66244
1 Light Pendant
 Polished Brass Finish
 with Crystal Ribbed Glass.
 Height: 6" Diameter: 10"
 Cord: 48". Use (1)
 Medium Base, Clear,
 G25, 100 Watt Maximum

67672
4 Light Chandelier
 Polished Brass Finish with
 Clear Diamond-Cut Acrylic Prisms.
 Height: 12" Diameter: 14½"
 Chain: 36" Wire: 120". Use (4)
 Candelabra Base, Clear, Torpedo,
 60 Watt Maximum



64615
3 Light Chandelier
 Brushed Nickel Finish with
 Opal Glass. Height: 12½"
 Width: 22" Chain: 36" Wire: 120".
 Use (3) Medium Base, Frost,
 Torpedo, 60 Watt Maximum

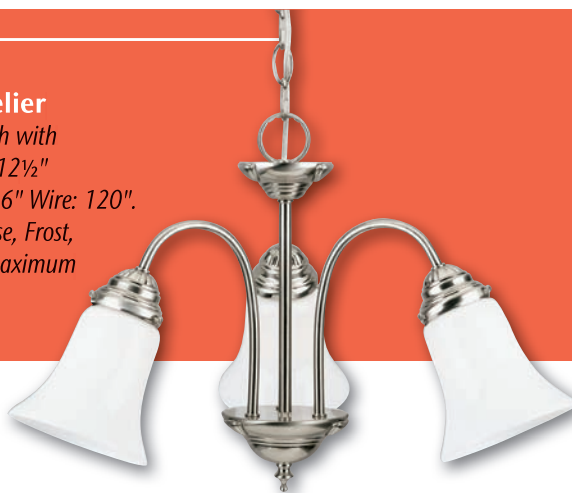

66008
5 Light Chandelier
 Brushed Nickel Finish with White
 Opal Glass. Height: 11" Width: 23"
 Chain: 36" Wire: 120". Use (5)
 Medium Base, Frost, Torpedo,
 60 Watt Maximum



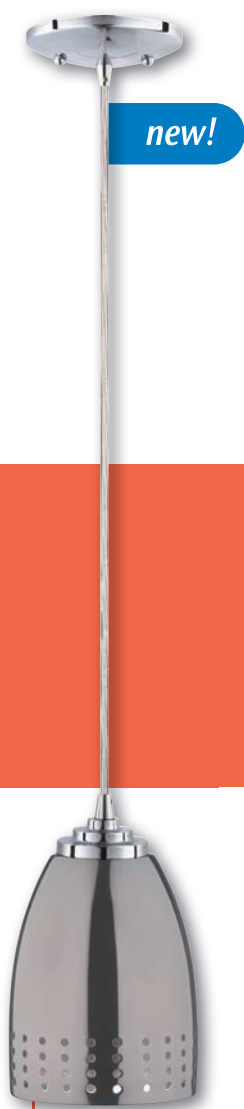

new!

64532
1 Light Mini Pendant

Gun Metal Finish with Perforated Metal Shade.

Height: 61"

Diameter: 5"

Use (1) Medium Base, Frost, A19, 60 Watt Maximum

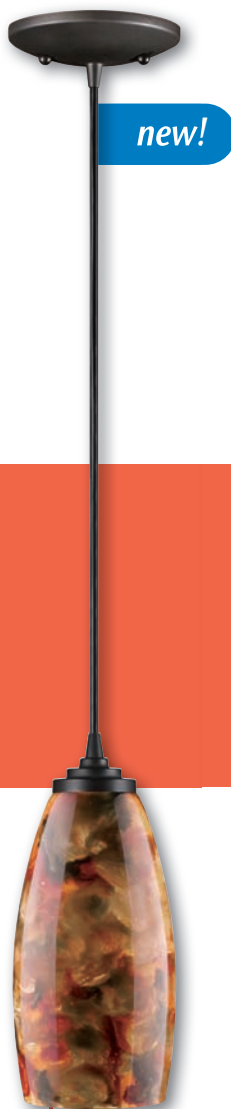

new!

64530
1 Light Mini Pendant

Oil Rubbed Bronze Finish with Fire Pit Long Shade.

Height: 63"

Diameter: 5"

Use (1) Medium Base, Clear, A19, 60 Watt Maximum

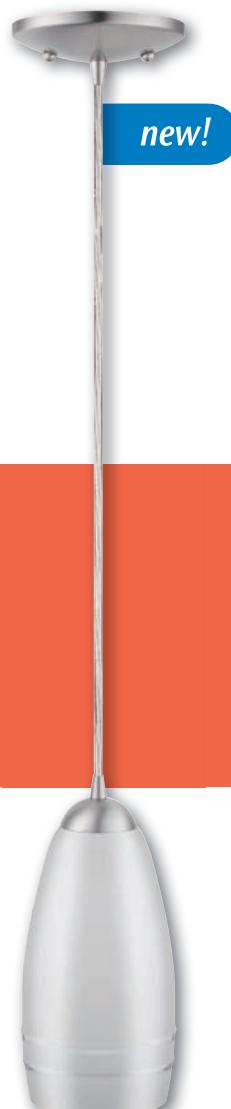

new!

64531
1 Light Mini Pendant

Brushed Nickel Finish with Frosted and 2 Clear Bands Long Shade. Use (1) Medium Base, Frost, A19, 60 Watt Maximum

Height: 63"

Diameter: 5"

Use (1) Medium Base, Frost, A19, 60 Watt Maximum

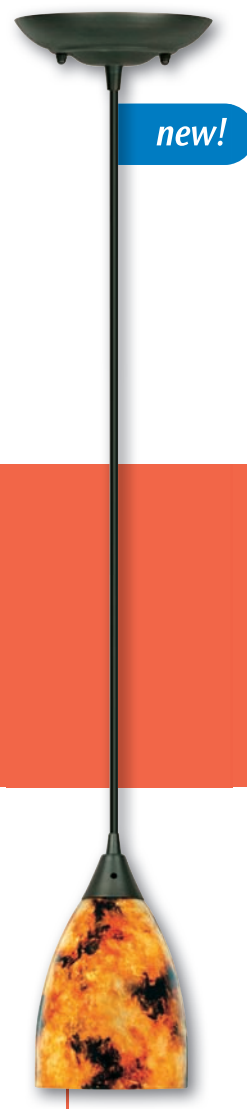

new!

67384
1 Light Mini Pendant

Oil Rubbed Bronze Finish with Fire Storm Shade.

Height: 59½"

Diameter: 4½"

Use (1) Medium Base, Clear, A19, 60 Watt Maximum

66198
1 Light Pendant

White Finish.

Height: 8½"

Diameter: 15½"

Cord: 48". Use (1)

Medium Base, White, G40,

100 Watt Maximum





Inspiration guides our ceiling fixture designs and we offer a wide range of styles and finishes to fit any décor.

Interior Ceiling



69191

3 Light Semi-Flush

Excavated Bronze Finish with Frosted Rope and Reed Design Glass. Height: 14½" Width: 18". Use (3) Medium Base, Soft White, A19, 100 Watt Maximum



69192

2 Light Flush

Excavated Bronze Finish with Frosted Rope and Reed Design Glass. Height: 5½" Diameter: 11". Use (2) Candelabra Base, White, G16½, 40 Watt Maximum



67599

2 Light Flush

Ebony Bronze Finish with Frosted Crackle Glass Height: 8" Diameter: 13¾". Use (2) Medium Base, Soft White, A19, 60 Watt Maximum



69193

2 Light Flush

Excavated Bronze Finish with Frosted Rope and Reed Design Glass. Height: 6" Diameter: 13". Use (2) Medium Base, Soft White, A19, 60 Watt Maximum

66589

2 Light Semi-Flush

Ebony Bronze Finish with Aged Alabaster Glass. Height: 11¾" Width: 14½". Use (2) Medium Base, Soft White, A19, 60 Watt Maximum



66599

2 Light Flush

Ebony Bronze Finish with Aged Alabaster Glass. Height: 6" Diameter: 13". Use (2) Medium Base, Soft White, A19, 60 Watt Maximum



66529

3 Light Flush

Ebony Bronze Finish with Aged Alabaster Glass. Height: 6¾" Diameter: 15". Use (3) Medium Base, Soft White, A19, 60 Watt Maximum





69449

2 Light Flush

Saddle Bronze Finish with Antique Amber Scavo Glass. Height: 7½" Diameter: 15". Use (2) Medium Base, Soft White, A19, 75 Watt Maximum



69450

2 Light Flush

Saddle Bronze Finish with Antique Amber Scavo Glass. Height: 6¾" Diameter: 13". Use (2) Medium Base, Soft White, A19, 60 Watt Maximum



69017

2 Light Flush

Burnished Bronze Patina Finish with Burnt Scavo Glass Height: 7½" Diameter: 13". Use (2) Medium Base, Soft White, A19, 60 Watt Maximum



66254

2 Light Semi-Flush

Iron Granite Finish with Frosted Glass. Height: 12¼" Width: 14½". Use (2) Medium Base, Soft White, A19, 60 Watt Maximum



66253

2 Light Flush

Iron Granite Finish with Frosted Glass. Height: 6¾" Diameter: 13¼". Use (2) Medium Base, Soft White, A19, 60 Watt Maximum



67225

2 Light Flush

Organic Gold Finish with Frosted White Alabaster Glass. Height: 6¼" Diameter: 15¾". Use (2) Medium Base, Soft White, A19, 75 Watt Maximum



69246

2 Light Flush

Antique Brick Finish with Frosted Crackle Glass. Height: 6¾" Diameter: 13". Use (2) Medium Base, Soft White, A19, 60 Watt Maximum



66177
3 Light Flush
 Cozumel Gold Finish with Frosted
 Embossed Floral and Leaf Design Glass.
 Height: 7 $\frac{3}{8}$ " Diameter: 15".
 Use (3) Medium Base, Soft White,
 A19, 60 Watt Maximum



67241
2 Light Flush
 Cozumel Gold Finish with
 Marbleized Alabaster Glass.
 Height: 6 $\frac{1}{2}$ " Diameter: 13 $\frac{1}{4}$ ".
 Use (2) Medium Base, Soft White,
 A19, 60 Watt Maximum



64316
2 Light Flush
 Sienna Finish with Embossed Floral
 and Leaf Design Glass. Height: 7"
 Diameter: 13". Use (2) Medium
 Base, Soft White, A19 or Torpedo,
 60 Watt Maximum



64355
2 Light Flush
 Excavated Bronze Finish with
 Frosted Skipped Fluted Glass.
 Height: 5 $\frac{1}{2}$ " Diameter: 13".
 Use (2) Medium Base, Frost,
 Torpedo, 60 Watt Maximum



66897
2 Light Flush
 Weathered Bronze Finish with
 Amber Mist Glass. Height: 5 $\frac{1}{2}$ "
 Diameter: 14". Use (2) Medium Base,
 Soft White, A19, 60 Watt Maximum



66161
1 Light Flush
 Textured White Finish with
 Embossed Floral and Leaf
 Design Glass. Height: 6 $\frac{1}{4}$ "
 Diameter: 11 $\frac{1}{4}$ ". Use (1)
 Medium Base, Soft White,
 A19 or Torpedo,
 60 Watt Maximum



66162
2 Light Flush
 Textured White Finish with
 Embossed Floral and Leaf
 Design Glass. Height: 7"
 Diameter: 13 $\frac{1}{4}$ ". Use (2)
 Medium Base, Soft White,
 A19 or Torpedo,
 60 Watt Maximum



66176
3 Light Flush
 Textured White Finish with
 Embossed Floral and Leaf
 Design Glass. Height: 7 $\frac{1}{4}$ "
 Diameter: 15". Use (3)
 Medium Base, Soft White,
 A19 or Torpedo,
 60 Watt Maximum



66327

1 Light Flush

Polished Brass Finish with Frosted Swirl Glass. Height: 5 $\frac{7}{8}$ " Diameter: 11". Use (1) Medium Base, Soft White, A19 or Torpedo, 60 Watt Maximum



64302

2 Light Flush

Polished Brass Finish with Frosted Swirl Glass. Height: 6 $\frac{1}{8}$ ". Diameter: 13". Use (2) Medium Base, Soft White, A19, 60 Watt Maximum



64303

3 Light Flush

Polished Brass Finish with Frosted Swirl Glass. Height: 6 $\frac{1}{2}$ ". Diameter: 15". Use (3) Medium Base, Soft White, A19, 60 Watt Maximum



64307

1 Light Flush

Sienna Finish with Frosted Swirl Glass. Height: 5 $\frac{7}{8}$ " Diameter: 11". Use (1) Medium Base, Soft White, A19 or Torpedo, 60 Watt Maximum



64311

2 Light Flush

Cozumel Gold Finish with Frosted Swirl Glass. Height: 6 $\frac{1}{8}$ ". Diameter: 13". Use (2) Medium Base, Soft White, A19, 60 Watt Maximum



64309

3 Light Flush

Sienna Finish with Frosted Swirl Glass. Height: 6 $\frac{1}{2}$ ". Diameter: 15". Use (3) Medium Base, Soft White, A19, 60 Watt Maximum



64308

2 Light Flush

Sienna Finish with Frosted Swirl Glass. Height: 6 $\frac{1}{8}$ ". Diameter: 13". Use (2) Medium Base, Soft White, A19, 60 Watt Maximum

64301

3 Light Flush

White Finish with Frosted Swirl Glass. Height: 6½" Diameter: 15". Use (3) Medium Base, Soft White, A19, 60 Watt Maximum



64300

2 Light Flush

White Finish with Frosted Swirl Glass. Height: 6½" Diameter: 13". Use (2) Medium Base, Soft White, A19, 60 Watt Maximum



66378

1 Light Flush

White Finish with Frosted Swirl Glass. Height: 5⅞" Diameter: 11". Use (1) Medium Base, Soft White, A19 or Torpedo, 60 Watt Maximum



64306

3 Light Flush

Brushed Nickel Finish with Frosted Swirl Glass. Height: 6½" Diameter: 15". Use (3) Medium Base, Soft White, A19, 60 Watt Maximum



64305

2 Light Flush

Brushed Nickel Finish with Frosted Swirl Glass. Height: 6½" Diameter: 13". Use (2) Medium Base, Soft White, A19, 60 Watt Maximum



64304

1 Light Flush

Brushed Nickel Finish with Frosted Swirl Glass. Height: 5⅞" Diameter: 11". Use (1) Medium Base, Soft White, A19 or Torpedo, 60 Watt Maximum



64340

2 Light Semi-Flush

Brushed Nickel Finish with Frosted Glass. Height: 8" Diameter: 15¼". Use (2) Medium Base, Soft White, A19, 60 Watt Maximum





69225

3 Light Semi-Flush

Brushed Nickel Finish with
Frosted White Alabaster Glass.

Height: 14" Diameter: 14".

Use (3) Medium Base, Soft White,
A19, 60 Watt Maximum



67573

2 Light Flush

Brushed Nickel Finish with
Frosted White Alabaster Glass.

Height: 5½" Diameter: 13".

Use (2) Medium Base, Soft White,
A19, 60 Watt Maximum



67572

1 Light Flush

Brushed Nickel Finish with
Frosted White Alabaster Glass.

Height: 5¼" Diameter: 10¼".

Use (1) Medium Base, Soft White,
A19, 75 Watt Maximum



64292

3 Light Flush

Oil Rubbed Bronze Finish with
Frosted White Alabaster Glass.

Height: 6⅝" Diameter: 15".

Use (3) Medium Base, Soft White,
A19, 60 Watt Maximum



64291

2 Light Flush

Oil Rubbed Bronze Finish with
Frosted White Alabaster Glass.

Height: 5⅞" Diameter: 13".

Use (2) Medium Base, Soft White,
A19, 60 Watt Maximum



64290

1 Light Flush

Oil Rubbed Bronze Finish with
Frosted White Alabaster Glass.

Height: 5½" Diameter: 11".

Use (1) Medium Base, Soft White,
A19, 60 Watt Maximum



66645

3 Light Flush

Brushed Nickel Finish
with Frosted White Alabaster
Glass. Height: 7⅜"

Diameter: 15". Use (3)
Medium Base, Soft White,
A19, 60 Watt Maximum



66646

2 Light Flush

Brushed Nickel Finish
with Frosted White Alabaster
Glass. Height: 6⅞"

Diameter: 13¼". Use (2)
Medium Base, Soft White,
A19, 60 Watt Maximum

66465

3 Light Flush

Polished Brass Finish with Crystal Ribbed Glass. Height: 8¼" Diameter: 15¾". Use (3) Medium Base, Clear, A19 or Torpedo, 60 Watt Maximum



66282

2 Light Flush

Polished Brass Finish with Crystal Ribbed Glass. Height: 7¼" Diameter: 13½". Use (2) Medium Base, Clear, A19 or Torpedo, 60 Watt Maximum



66464

1 Light Flush

Polished Brass Finish with Crystal Ribbed Glass. Height: 6¼" Diameter: 11". Use (1) Medium Base, Clear, A19, 75 Watt Maximum



66468

2 Light Semi-Flush

Polished Brass Finish with White and Clear Glass. Height: 7½" Diameter: 15¼". Use (2) Medium Base, Soft White, A19, 60 Watt Maximum



67142

2 Light Flush

Sienna Finish with Frosted Ribbed Glass. Height: 7½" Diameter: 13½". Use (2) Medium Base, Soft White, A19 or Torpedo, 60 Watt Maximum



66323

2 Light Semi-Flush

Polished Brass Finish with Clear Ribbed and Etched Floral Pattern Glass. Height: 8¼" Diameter: 11¾". Use (2) Medium Base, Clear, Torpedo, 60 Watt Maximum



64361

2 Light Flush

Cobblestone Finish with Frosted Ribbed Glass. Height: 7¼" Diameter: 12½". Use (2) Medium Base, Soft White, A19 or Torpedo, 60 Watt Maximum



67605

1 Light Flush

Cobblestone Finish with Frosted White Alabaster Glass. Height: 6¾" Diameter: 11". Use (1) Medium Base, Soft White, A19 or Torpedo, 60 Watt Maximum



64323

2 Light Flush

Pewter Patina Finish with Frosted Ribbed Glass. Height: 7¼" Diameter: 12½". Use (2) Medium Base, Soft White, A19 or Torpedo, 60 Watt Maximum





66339

2 Light Flush

Bisque Leaf Finish with Faux Marbleized Glass. Height: 5" Diameter: 11¾". Use (2) Candelabra Base, White, G16½, 40 Watt Maximum



64358

3 Light Flush

White Finish with Frosted White Alabaster Glass. Height: 6¾" Diameter: 15". Use (3) Medium Base, Soft White, A19, 60 Watt Maximum



64360

3 Light Flush

Brushed Nickel Finish with Frosted White Alabaster Glass. Height: 6¾" Diameter: 15". Use (3) Medium Base, Soft White, A19, 60 Watt Maximum



64363

2 Light Flush

Brushed Nickel Finish with Frosted Glass. Height: 5½" Diameter: 13". Use (2) GU24 Base CFL Twist, 13 Watt, Lamps Included



64094

2 Light Flush

Brushed Nickel Finish with Frosted White Alabaster Glass. Height: 7½" Diameter: 15½". Use (2) GU24 Base CFL Twist, 13 Watt, Lamps Included



67308

2 Light Flush

White Finish with White Glass. Height: 6¾" Diameter: 9½". Use (2) Medium Base, Soft White, A19, 60 Watt Maximum



67314

2 Light Flush

Antique Brass Finish with White Glass. Height: 6¾" Diameter: 9½". Use (2) Medium Base, Soft White, A19, 60 Watt Maximum



64321

2 Light Flush

Brushed Nickel Finish with Etched Glass. Height: 6¾" Diameter: 9½". Use (2) Medium Base, Soft White, A19, 60 Watt Maximum

66681

1 Light Flush

Antique Brass Finish with White Glass. Height: 4¾" Diameter: 8". Use (1) Medium Base, Soft White, A19, 60 Watt Maximum



64225

1 Light Flush

White Finish with White Opal Glass. Height: 4¼" Diameter: 7". Use (1) GU24 Base CFL Twist, 13 Watt, Lamp Included



66609

2 Light Flush

Polished Brass Finish with White Glass. Height: 4¾" Diameter: 8¾". Use (2) Medium Base, Soft White, A19, 60 Watt Maximum



**T24
2005**

66611

2 Light Flush

White Finish with White Glass. Height: 5" Diameter: 8¾". Use (2) Medium Base, Soft White, A19, 60 Watt Maximum



66678

1 Light Flush

Polished Brass Finish with Satin White Design Glass. Height: 4½" Diameter: 8". Use (1) Medium Base, Soft White, A19, 60 Watt Maximum



66604

1 Light Flush

Antique Brass Finish with Satin White Design Glass. Height: 4½" Diameter: 8". Use (1) Medium Base, Soft White, A19, 60 Watt Maximum



66699

1 Light Flush

White Finish with White Glass. Height: 4¾" Diameter: 7¼". Use (1) Medium Base, Soft White, A19, 60 Watt Maximum



67215

2 Light Flush with Pull Chain

Polished Brass Finish with Frosted Fluted Glass. Height: 4¼" Diameter: 8¾".
Use (2) Medium Base, Soft White, A19, 60 Watt Maximum



67202

2 Light Flush with Pull Chain

Sienna Finish with Frosted Fluted Glass. Height: 4¼" Diameter: 8¾".
Use (2) Medium Base, Soft White, A19, 60 Watt Maximum



67210

2 Light Flush with Pull Chain

Brushed Nickel Finish with Frosted Fluted Glass. Height: 4¼" Diameter: 8¾".
Use (2) Medium Base, Soft White, A19, 60 Watt Maximum



67212

2 Light Flush

Brushed Nickel Finish with Frosted Fluted Glass. Height: 5¾" Diameter: 10¾". Use (2) Medium Base, Soft White, A19, 60 Watt Maximum

67209

1 Light Flush

Brushed Nickel Finish with Frosted Fluted Glass. Height: 4" Diameter: 6⅞".
Use (1) Medium Base, Soft White, A19, 60 Watt Maximum



64671

1 Light Flush

White Finish with Frosted Ribbed Glass. Height: 4⅝" Diameter: 7½".
Use (1) Medium Base, Soft White, A19, 60 Watt Maximum



66329

1 Light Flush

Polished Brass Finish with Satin White Ribbed Glass. Height: 4⅝" Diameter: 8". Use (1) Medium Base, Soft White, A19, 60 Watt Maximum



66698

2 Light Flush

Polished Brass Finish with Clear Faceted Glass. Height: 5½" Diameter: 9½".
Use (2) Medium Base, Clear, A19 or Torpedo, 60 Watt Maximum



66610

2 Light Flush

Antique Brass Finish with Clear Faceted Glass. Height: 5½" Diameter: 9½".
Use (2) Medium Base, Clear, A19 or Torpedo, 60 Watt Maximum



66689

1 Light Flush

Polished Brass Finish with Clear Faceted Glass. Height: 4¾" Diameter: 7½".
Use (1) Medium Base, Clear, A19 or Torpedo, 60 Watt Maximum



66475

3 Light Flush

Polished Brass Finish with Clear Beveled Glass Panels Bound in Solid Brass. Height: 5¾" Diameter: 9¼".
Use (3) Candelabra Base, Clear, Torpedo or G16½, 25 Watt Maximum



66658

1 Light Flush

Polished Brass Finish with Clear Acorn Design Glass. Height: 7¼" Diameter: 5¼". Use (1) Medium Base, Clear, A19 or Torpedo, 60 Watt Maximum



66692

1 Light Flush

Polished Brass Finish with Crystal Ribbed Glass Globe. Height: 7¼" Diameter: 6". Use (1) Medium Base, Clear, A19 or Torpedo, 60 Watt Maximum



66603

1 Light Flush

Polished Brass Finish with Frosted and Clear Glass. Height: 7¼" Diameter: 6". Use (1) Medium Base, Soft White, A19 or Torpedo, 60 Watt Maximum





66607
1 Light Flush
 White Finish with White
 Glass Globe. Height: 7¼"
 Diameter: 6". Use (1)
 Medium Base, Soft White,
 A19 or Torpedo,
 60 Watt Maximum



66209
1 Light Flush
 White Finish with White
 Glass Globe. Height: 9½"
 Diameter: 8". Use (1)
 Medium Base, Soft White,
 A19 or Torpedo,
 60 Watt Maximum



66680
**1 Light Flush with
 Pull Chain**
 White Finish with White
 Glass Globe. Height: 7¼"
 Diameter: 6". Use (1)
 Medium Base, Soft White,
 A19, or Torpedo,
 60 Watt Maximum



67208
**1 Light Flush with
 Pull Chain**
 Brushed Nickel Finish
 with White Glass Globe.
 Height: 7¼" Diameter: 6".
 Use (1) Medium Base,
 Soft White, A19 or Torpedo,
 60 Watt Maximum



66677
1 Light Flush
 Polished Brass Finish
 with White Glass Globe.
 Height: 7¼" Diameter: 6".
 Use (1) Medium Base,
 Soft White, A19 or Torpedo,
 60 Watt Maximum



66600
1 Light Flush
 Antique Brass Finish
 with White Glass Globe.
 Height: 7¼" Diameter: 6".
 Use (1) Medium Base,
 Soft White, A19 or Torpedo,
 60 Watt Maximum



66214
3 Light Flush
 White Finish with
 White Glass Globes.
 Height: 7¼" Diameter: 16".
 Use (3) Medium Base,
 Soft White, A19,
 60 Watt Maximum



66624
1 Light Multi-Directional Flush

White Finish. Height: 8"
Width: 8¼". Use (1) Medium Base, Soft White, A19, 60 Watt Maximum, or R20, 50 Watt Maximum



66682
2 Light Multi-Directional Flush

White Finish. Height: 8"
Width: 14¾". Use (2) Medium Base, Soft White, A19, 60 Watt Maximum, or R20, 50 Watt Maximum



66326
3 Light Multi-Directional Flush

White Finish. Height: 8¼"
Width: 10". Use (3) Medium Base, BR30, Spot or Flood, 75 Watt Maximum



64616
1 Light Flush

Brushed Nickel Finish with Opal Glass.
Height: 8¼"
Diameter: 5½"
Use (1) Medium Base, Frost, Torpedo, 60 Watt Maximum



67322
3 Light Flush

Brushed Nickel Finish with Opal Glass.
Height: 5½" Width: 18".
Use (3) Medium Base, White or Clear, A19 or Torpedo, 60 Watt Maximum



67325
3 Light Flush

Polished Brass Finish with Clear Floral Ribbed Glass.
Height: 5½" Width: 18".
Use (3) Medium Base, Clear, A19 or Torpedo, 60 Watt Maximum



66686
3 Light Flush

Antique Brass Finish with Frosted Ruffled Edge Glass. Height: 6¼"
Width: 11". Use (3) Medium Base, Clear, A19 or Torpedo, 60 Watt Maximum



66238
2 Light Flush
White Finish with White and Clear Glass. Height: 5¼" Diameter: 10¾". Use (2) Medium Base, Clear, A19, 75 Watt Maximum



66204
1 Light Flush
White Finish with White and Clear Glass. Height: 4½" Diameter: 6¾". Use (1) Medium Base, Clear, A19, 60 Watt Maximum



67345
2 Light Flush with Pull Chain
White Finish with White and Clear Glass. Height: 5¼" Diameter: 8¾". Use (2) Medium Base, Clear, A19, 60 Watt Maximum



66239
1 Light Flush
Chrome Finish with White and Clear Glass. Height: 4½" Diameter: 6¾". Use (1) Medium Base, Clear, A19, 60 Watt Maximum



66240
2 Light Flush
Chrome Finish with White and Clear Glass. Height: 5¼" Diameter: 8¾". Use (2) Medium Base, Clear, A19, 60 Watt Maximum



66241
2 Light Flush
Chrome Finish with White and Clear Glass. Height: 5¼" Diameter: 10¾". Use (2) Medium Base, Clear, A19, 75 Watt Maximum



66203
2 Light Flush
White Finish with White and Clear Glass. Height: 5" Diameter: 8¾". Use (2) Medium Base, Clear, A19, 60 Watt Maximum



66205
3 Light Semi-Flush
 Polished Brass Finish with
 White Glass. Height: 7"
 Diameter: 15". Use (3)
 Medium Base, Soft White,
 A19, 60 Watt Maximum



66242
2 Light Semi-Flush
 White Finish with White
 Glass. Height: 6½"
 Diameter: 13". Use (2)
 Medium Base, Soft White,
 A19, 60 Watt Maximum



66206
2 Light Semi-Flush
 White Finish with White
 Scroll Design Glass.
 Height: 6¼" Diameter: 13".
 Use (2) Medium Base,
 Soft White, A19,
 60 Watt Maximum



67211
2 Light Semi-Flush
 White Finish with White and Clear Ruffled
 Glass. Height: 6¼" Square: 13¾".
 Use (2) Medium Base, Soft White,
 A19, 60 Watt Maximum



66201
2 Light Semi-Flush
 White Finish with White Glass.
 Height: 6" Square: 12".
 Use (2) Medium Base, Soft White,
 A19, 60 Watt Maximum



66200
2 Light Semi-Flush with Pull Chain
 White Finish with White Glass.
 Height: 6⅝" Square: 12".
 Use (2) Medium Base, Soft White,
 A19, 60 Watt Maximum



66263
2 Light Semi-Flush
 White Finish with White and Clear Glass.
 Height: 6¼" Square: 11½".
 Use (2) Medium Base, Soft White,
 A19, 60 Watt Maximum

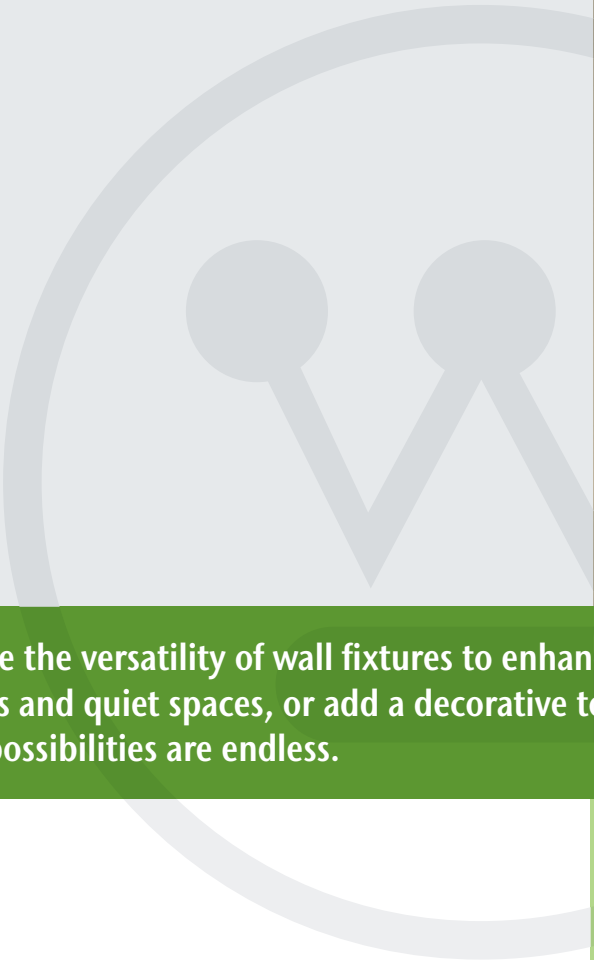

Utilize the versatility of wall fixtures to enhance the beauty of a fireplace, accentuate nooks and quiet spaces, or add a decorative touch around a bathroom mirror. The possibilities are endless.

Interior Wall





69007

1 Light Wall

Burnished Bronze Patina Finish with Burnt Scavo Glass.

Height: 14¼" Width: 6"

Extends: 8". Use (1) Medium Base, Soft White, A19, 60 Watt Maximum



69335

1 Light Wall*

Oil Rubbed Bronze Finish with Aged Alabaster Glass.

Height: 8¼" Width: 5"

Extends: 8". Use (1) Medium Base, Soft White, A19, 60 Watt Maximum



66592

1 Light Wall

Ebony Bronze Finish with Aged Alabaster Glass.

Height: 9¼" Width: 7"

Extends: 8". Use (1) Medium Base, Soft White, A19, 100 Watt Maximum



69336

2 Light Wall*

Oil Rubbed Bronze Finish with Aged Alabaster Glass.

Height: 8¼" Width: 14"

Extends: 8". Use (2) Medium Base, Soft White, A19, 60 Watt Maximum



66593

2 Light Wall*

Ebony Bronze Finish with Aged Alabaster Glass.

Height: 9½" Width: 16"

Extends: 8". Use (2) Medium Base, Soft White, A19, 100 Watt Maximum



69009

3 Light Wall

Burnished Bronze Patina Finish with Burnt Scavo Glass.

Height: 10¾"

Width: 19½"

Extends: 8". Use (3) Medium Base, Soft White, A19, 60 Watt Maximum



66596

3 Light Wall*

Ebony Bronze Finish with Aged Alabaster Glass.

Height: 9½"

Width: 25" Extends: 8¼"

Use (3) Medium Base, Soft White, A19, 100 Watt Maximum

* Fixture can be installed up or down

67531
1 Light Wall with On/Off Switch

White Finish with Embossed Floral and Leaf Design Glass. Height: 9¾" Width: 5½" Extends: 8¾". Use (1) Medium Base, Clear, A19, 100 Watt Maximum or Torpedo, 60 Watt Maximum



66490
1 Light Wall with On/Off Switch*

Cobblestone Finish with Frosted White Alabaster Glass. Height: 9½" Width: 5½" Extends: 8¾". Use (1) Medium Base, Soft White, A19, 100 Watt Maximum, or Torpedo, 60 Watt Maximum



66494
1 Light Wall with On/Off Switch*

Antique Pewter Finish with Frosted Pleated Glass. Height: 9¾" Width: 5" Extends: 7¾". Use (1) Medium Base, Soft White, A19, 100 Watt Maximum, or Torpedo, 60 Watt Maximum



66492
1 Light Wall with On/Off Switch*

Goldenrod Finish with Frosted Glass. Height: 9¾" Width: 5" Extends: 7¾". Use (1) Medium Base, Soft White, A19, 100 Watt Maximum, or Torpedo, 60 Watt Maximum



67533
3 Light Wall*

White Finish with Embossed Floral and Leaf Design Glass. Height: 8¾" Width: 18" Extends: 8¾". Use (3) Medium Base, Clear, A19, 100 Watt Maximum or Torpedo, 60 Watt Maximum



66491
3 Light Wall

Cobblestone Finish with Frosted White Alabaster Glass. Height: 8¾" Width: 24" Extends: 8½". Use (3) Medium Base, Soft White, A19, 100 Watt Maximum, or Torpedo, 60 Watt Maximum



66495
3 Light Wall*

Antique Pewter Finish with Frosted Pleated Glass. Height: 7¾" Width: 18" Extends: 7¾". Use (3) Medium Base, Soft White, A19, 100 Watt Maximum, or Torpedo, 60 Watt Maximum

66888

3 Light Wall*

Weathered Bronze Finish with Amber Mist Glass. Height: 8½" Width: 25" Extends: 7⅞". Use (3) Medium Base, Soft White, A19, 100 Watt Maximum



66259

3 Light Wall

Iron Granite Finish with Ivory Fabric Shades. Height: 11¾" Width: 26⅞" Extends: 9½". Use (3) Candelabra Base, Frost, Torpedo, 60 Watt Maximum



67016

3 Light Wall*

Weathered Bronze Finish with Frosted Glass. Height: 7⅞" Width: 24¼" Extends: 8½". Use (3) Candelabra Base, White, G16½, 60 Watt Maximum



66894

1 Light Wall

Weathered Bronze Finish with Amber Mist Glass. Height: 9½" Width: 7" Extends: 9". Use (1) Medium Base, Soft White, A19, 100 Watt Maximum



66255

1 Light Wall

Iron Granite Finish with Ivory Fabric Shade. Height: 11¾" Width: 6½" Extends: 10". Use (1) Candelabra Base, Frost, Torpedo, 60 Watt Maximum



67015

1 Light Wall*

Weathered Bronze Finish with Frosted Glass. Height: 8¼" Width: 7¼" Extends: 8". Use (1) Candelabra Base, White, G16½, 60 Watt Maximum



69451

1 Light Wall

Saddle Bronze Finish with Cream Fabric Shade. Height: 10" Width: 6½" Extends: 8". Use (1) Candelabra Base, Frost, Torpedo, 60 Watt Maximum



* Fixture can be installed up or down



66647

1 Light Wall

Brushed Nickel Finish with Frosted White Alabaster Glass. Height: 8" Width: 7" Extends: 8". Use (1) Medium Base, Soft White, A19, 100 Watt Maximum



67331

1 Light Wall

Brushed Nickel Finish with Frosted White Alabaster Glass. Height: 8½" Width: 7½" Extends: 8¾". Use (1) Medium Base, Soft White, A19, 100 Watt Maximum, or G19½, 60 Watt Maximum

67898

2 Light Wall*

Brushed Nickel Finish with Frosted White Opal Glass. Height: 9¼" Width: 16⅝" Extends: 8⅜". Use (2) Medium Base, Soft White, A19, 100 Watt Maximum



67899

3 Light Wall*

Brushed Nickel Finish with Frosted White Opal Glass. Height: 9¼" Width: 25⅞" Extends: 8⅜". Use (3) Medium Base, Soft White, A19, 100 Watt Maximum



66648

2 Light Wall*

Brushed Nickel Finish with Frosted White Alabaster Glass. Height: 7½" Width: 16" Extends: 8½". Use (2) Medium Base, Soft White, A19, 100 Watt Maximum



66649

3 Light Wall*

Brushed Nickel Finish with Frosted White Alabaster Glass. Height: 7½" Width: 25" Extends: 8½". Use (3) Medium Base, Soft White, A19, 100 Watt Maximum



67332

2 Light Wall

Brushed Nickel Finish with Frosted White Alabaster Glass. Height: 8½" Width: 17" Extends: 8¼". Use (2) Medium Base, Soft White, A19, 100 Watt Maximum, or G19½, 60 Watt Maximum



67333

3 Light Wall

Brushed Nickel Finish with Frosted White Alabaster Glass. Height: 8½" Width: 26¾" Extends: 8¼". Use (3) Medium Base, Soft White, A19, 100 Watt Maximum, or G19½, 60 Watt Maximum





66521
1 Light Wall with
On/Off Switch
 Chrome Finish with Frosted
 Pleated Glass. Height: 9"
 Width: 5½" Extends: 7⅝".
 Use (1) Medium Base,
 Soft White, A19,
 100 Watt Maximum, or
 Torpedo, 60 Watt Maximum

67565
3 Light Wall*

Brushed Nickel Finish with Frosted White Alabaster
 Glass. Height: 6" Width: 30" Extends: 9". Use (3)
 Medium Base, Soft White, A19, 100 Watt Maximum



69227
3 Light Wall*

Brushed Nickel Finish with Frosted White Alabaster
 Glass. Height: 9" Width: 31½" Extends: 10¼". Use (3)
 Medium Base, White, G25, 100 Watt Maximum



67477
3 Light Wall*

Chrome Finish with Frosted Tulip Glass.
 Height: 8¼" Width: 24" Extends: 6¾".
 Use (3) Medium Base, Soft White, A19, 100 Watt
 Maximum, or Torpedo, 60 Watt Maximum



66522
3 Light Wall*

Chrome Finish with Frosted Pleated Glass.
 Height: 8½" Width: 24" Extends: 7¼".
 Use (3) Medium Base, Soft White, A19, 100 Watt
 Maximum, or Torpedo, 60 Watt Maximum



66523
4 Light Wall*

Chrome Finish with Frosted
 Pleated Glass. Height: 8½"
 Width: 30" Extends: 7¼".
 Use (4) Medium Base, Soft White,
 A19, 100 Watt Maximum,
 or Torpedo, 60 Watt Maximum



67527
1 Light Wall with On/Off Switch*

*Polished Brass Finish with Clear and Frosted Glass.
Height: 8½" Width: 5¼"
Extends: 9½". Use (1) Medium Base, Clear, A19, 100 Watt Maximum, or Torpedo, 60 Watt Maximum*



67510
1 Light Wall with On/Off Switch*

*Antique Pewter Finish with Clear Grain Glass.
Height: 9¾" Width: 5¼"
Extends: 7¾". Use (1) Medium Base, Clear, A19, 100 Watt Maximum, or Torpedo, 60 Watt Maximum*



67512
1 Light Wall with On/Off Switch*

*Oyster Bronze Finish with Frosted Ribbed Glass.
Height: 9¼" Width: 5"
Extends: 8¼". Use (1) Medium Base, Soft White, A19, 100 Watt Maximum, or Torpedo, 60 Watt Maximum*



67529
3 Light Wall*

*Polished Brass Finish with Clear and Frosted Glass.
Height: 8½" Width: 17" Extends: 9½".
Use (3) Medium Base, Clear, A19, 100 Watt Maximum, or Torpedo, 60 Watt Maximum*



67513
3 Light Wall*

*Oyster Bronze Finish with Frosted Ribbed Glass. Height: 8½" Width: 24"
Extends: 8¼". Use (3) Medium Base, Soft White, A19, 100 Watt Maximum, or Torpedo, 60 Watt Maximum*



67514

1 Light Wall with On/Off Switch*

Oyster Bronze Finish with Frosted Ribbed Design Glass. Height: 8" Width: 4¾" Extends: 9½". Use (1) Medium Base, Soft White, A19, 100 Watt Maximum, or Torpedo, 60 Watt Maximum



66496

1 Light Wall*

Brushed Nickel Finish with White Opal Glass. Height: 7⅞" Width: 5⅞" Extends: 9". Use (1) Medium Base, Frost, Torpedo, 60 Watt Maximum



64617

2 Light Wall*

Brushed Nickel Finish with White Opal Glass. Height: 8½" Width: 13½" Extends: 8½". Use (2) Medium Base, Frost, Torpedo, 60 Watt Maximum



67515

3 Light Wall*

Oyster Bronze Finish with Frosted Ribbed Design Glass. Height: 8¾" Width: 16½" Extends: 9½". Use (3) Medium Base, Soft White, A19, 100 Watt Maximum, or Torpedo, 60 Watt Maximum



66497

3 Light Wall*

Brushed Nickel Finish with White Opal Glass. Height: 8½" Width: 17¼" Extends: 8⅞". Use (3) Medium Base, Frost, A19 or Torpedo, 60 Watt Maximum



66499

3 Light Wall*

Cobblestone Finish with Frosted Glass. Height: 8¼" Width: 17" Extends: 7⅞". Use (3) Medium Base, Soft White, A19, 100 Watt Maximum



* Fixture can be installed up or down



69234
1 Light Wall with On/Off Switch
 Antique Brick Finish with Frosted Crackle Glass.
 Height: 10½" Width: 5"
 Extends: 7¾". Use (1) Candelabra Base, Frost, Torpedo, 60 Watt Maximum



67226
1 Light Wall
 Organic Gold Finish with Frosted White Alabaster Glass.
 Height: 9¾" Width: 7"
 Extends: 8¼". Use (1) Candelabra Base, White, G16½, 60 Watt Maximum



66580
3 Light Wall*
 Burnished Bronze Patina Finish with Frosted White Opal Glass. Height: 8" Width: 23¾" Extends: 8".
 Use (3) Medium Base, Soft White, A19, 100 Watt Maximum



69454
3 Light Wall*
 Saddle Bronze Finish with Antique Amber Scavo Glass.
 Height: 7¾" Width: 22" Extends: 7¾".
 Use (3) Medium Base, Soft White, A19, 100 Watt Maximum



66662
1 Light Wall Sconce
 Polished Brass Finish with Crystal Ribbed Glass.
 Height: 6½" Width: 12"
 Extends: 6". Use (1) Medium Base, Clear, A19, 100 Watt Maximum, or Torpedo, 60 Watt Maximum



64627
1 Light Wall Sconce
 Polished Brass Finish with White Marbleized Murano-Style Glass.
 Height: 5¼"
 Width: 11⅞" Extends: 6".
 Use (1) Medium Base, Soft White, A19, 60 Watt Maximum



67478
1 Light Wall Sconce
 Paintable Textured Ceramic. Height: 5¼"
 Width: 12¼"
 Extends: 6⅞". Use (1) Medium Base, Soft White, A19, 100 Watt Maximum, or Torpedo, 60 Watt Maximum



66375
1 Light Wall*
 White Finish with Frosted
 Ruffled Edge Glass.
 Height: 7½" Width: 5¾"
 Extends: 8½". Use (1)
 Medium Base, Soft White,
 A19, 100 Watt Maximum,
 or Torpedo, 60 Watt Maximum



66654
**1 Light Wall with
 On/Off Switch**
 Brushed Nickel Finish with
 White Opal Glass.
 Height: 8" Width: 4½"
 Extends: 5". Use (1)
 Medium Base, Soft White,
 A19, 100 Watt Maximum,
 or Torpedo, 60 Watt Maximum



66601
**1 Light Wall with
 On/Off Switch**
 Polished Brass Finish with
 Frosted Etched Grape Design Glass.
 Height: 7¾" Width: 4½"
 Extends: 4⅞". Use (1)
 Medium Base, Soft White, A19,
 100 Watt Maximum, or Torpedo,
 60 Watt Maximum



66402
**1 Light Wall with Ground
 Convenience Outlet and
 Pull Chain**
 Chrome Finish Base with
 White and Crystal Glass.
 Height: 4½" Width: 5¼"
 Extends: 6½". Use (1)
 Medium Base, Clear, A19,
 60 Watt Maximum



66401
1 Light Wall
 White Finish Base with
 White Ceramic Glass.
 Height: 7½"
 Width: 4½"
 Extends: 4½".
 Use (1) Medium Base,
 Soft White, A19,
 75 Watt Maximum

66403
**2 Light Wall with Ground
 Convenience Outlet**
 White Finish Base with White Ceramic Glass.
 Height: 4½" Width: 14" Extends: 5".
 Use (2) Medium Base, Soft White, A19,
 75 Watt Maximum

66424
**4 Light Wall with Ground
 Convenience Outlet**
 White Finish Base with White
 Ceramic Glass. Height: 4¼"
 Width: 24" Extends: 5". Use (4)
 Medium Base, Soft White, A19,
 60 Watt Maximum

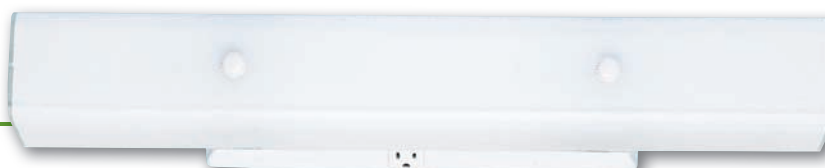

* Fixture can be installed up or down

66448

3 Light Bath Bar

Beveled Mirror. Height: 4¼" Width: 18" Extends without Lamps: 3¼" Extends with Lamps: 6¼". Use (3) Medium Base, Clear, G25, 100 Watt Maximum



66449

4 Light Bath Bar

Beveled Mirror. Height: 4¼" Width: 24" Extends without Lamps: 3¼" Extends with Lamps: 6¼". Use (4) Medium Base, Clear, G25, 100 Watt Maximum



66450

6 Light Bath Bar

Beveled Mirror. Height: 4¼" Width: 36" Extends without Lamps: 3¼" Extends with Lamps: 6¼". Use (6) Medium Base, Clear, G25, 100 Watt Maximum



66406

3 Light Bath Bar

Chrome Finish. Height: 4½" Width: 18" Extends without Lamps: 2⅞" Extends with Lamps: 5¼". Use (3) Medium Base, Clear, G25, 100 Watt Maximum



66411

4 Light Bath Bar

Chrome Finish. Height: 4½" Width: 24" Extends without Lamps: 2⅞" Extends with Lamps: 5¼". Use (4) Medium Base, Clear, G25, 100 Watt Maximum



66414

6 Light Bath Bar

Chrome Finish. Height: 4½" Width: 36" Extends without Lamps: 2⅞" Extends with Lamps: 5¼". Use (6) Medium Base, Clear, G25, 100 Watt Maximum



66594

3 Light Bath Bar

White Finish. Height: 4½" Width: 18" Extends without Lamps: 2⅞" Extends with Lamps: 5¼". Use (3) Medium Base, White or Clear, G25, 100 Watt Maximum



66595

4 Light Bath Bar

White Finish. Height: 4½" Width: 24" Extends without Lamps: 2⅞" Extends with Lamps: 5¼". Use (4) Medium Base, White or Clear, G25, 100 Watt Maximum

66405

3 Light Bath Bar

Polished Brass Finish. Height: 4¼" Width: 18" Extends without Lamps: 2⅞" Extends with Lamps: 5¼". Use (3) Medium Base, White or Clear, G25, 100 Watt Maximum



66410

4 Light Bath Bar

Polished Brass Finish Height: 4¼" Width: 24" Extends without Lamps: 2⅞" Extends with Lamps: 5¼". Use (4) Medium Base, White or Clear, G25, 100 Watt Maximum

66442

3 Light Bath Bar

Solid Oak with Polished Brass Finish Accented Socket Covers. Height: 4½" Width: 18" Extends without Lamps: 2⅞" Extends with Lamps: 5⅞". Use (3) Medium Base, White, G25, 100 Watt Maximum



66443

4 Light Bath Bar

Solid Oak with Polished Brass Finish Accented Socket Covers. Height: 4½" Width: 24" Extends without Lamps: 2⅞" Extends with Lamps: 5⅞". Use (4) Medium Base, White, G25, 100 Watt Maximum

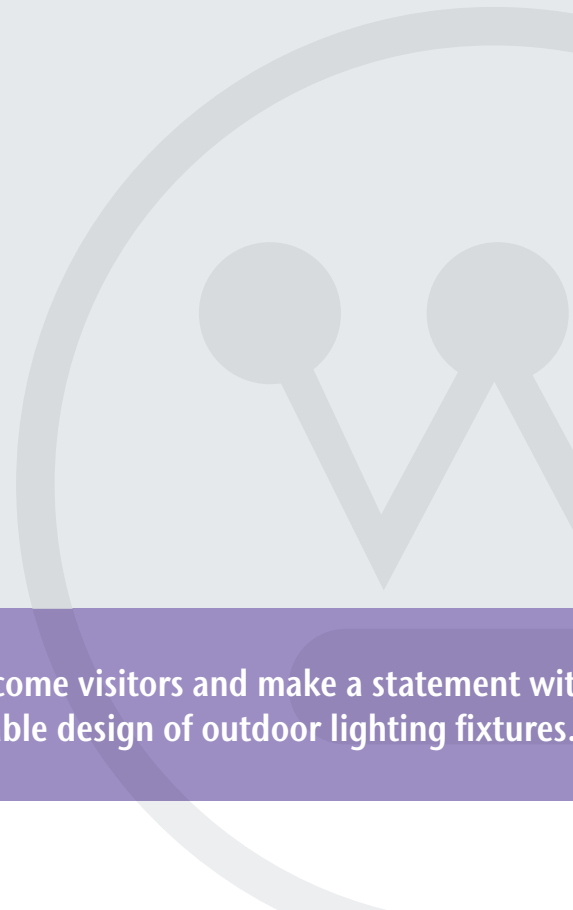

Welcome visitors and make a statement with the inviting glow of light and timeless, durable design of outdoor lighting fixtures.

Exterior





69395
1 Light Wall Lantern

Textured Rust Patina Finish on Cast Aluminum with Clear Seeded Glass Panels. Height: 13½" Square: 6½" Extends: 7¼" Height from Center of Outlet Box: 5½" Back Plate: H: 6⅞" W: 4½". Use (1) Medium Base, Clear, A19, 100 Watt Maximum



69396
1 Light Wall Lantern

Textured Rust Patina Finish on Cast Aluminum with Clear Seeded Glass Panels. Height: 18½" Square: 6½" Extends: 7½" Height from Center of Outlet Box: 14¾" Back Plate: H: 9" W: 4½" Use (1) Medium Base, Clear, A19, 100 Watt Maximum



66233
2 Light Wall Lantern

Oil Rubbed Bronze Finish on Steel with Clear Seeded Glass. Height: 17¾" Width: 8½" Extends: 10⅞" Height from Center of Outlet Box: 8⅞" Back Plate: H: 11½" W: 4¼" Use (2) Candelabra Base, Clear, Torpedo, 60 Watt Maximum



64811
2 Light Wall Lantern

Textured Rust Patina Finish on Steel with Gold Highlights and Clear Water Glass. Height: 21" Width: 9½" Extends: 12¼" Height from Center of Outlet Box: 10⅝" Back Plate: H: 11⅞" W: 5¼" Use (2) Candelabra Base, Clear, Torpedo, 60 Watt Maximum



69511
1 Light Wall Lantern

Marbled Bronze Finish on Steel with Champagne Mist Glass. Height: 15" Width: 7" Extends: 9⅞" Height from Center of Outlet Box: 8⅝" Back Plate: H: 8⅜" W: 5". Use (1) Medium Base, Clear, A19, 100 Watt Maximum



69512
2 Light Wall Lantern

Marbled Bronze Finish on Steel with Champagne Mist Glass. Height: 17¾" Width: 8½" Extends: 10¾" Height from Center of Outlet Box: 10⅞" Back Plate: H: 10⅜" W: 5⅞". Use (2) Candelabra Base, Clear, Torpedo, 60 Watt Maximum



64841
1 Light Wall Lantern

Vintage Bronze Finish on Steel with Clear Crackle Glass. Height: 12⅞" Width: 7" Extends: 8⅞" Height from Center of Outlet Box: 7¼" Back Plate: H: 6½" W: 4⅞" Use (1) Medium Base, Clear, A19, 100 Watt Maximum



64843
2 Light Wall Lantern

Vintage Bronze Finish on Steel with Clear Crackle Glass. Height: 16¾" Width: 8¼" Extends: 10¾" Height from Center of Outlet Box: 9" Back Plate: H: 9¼" W: 4½" Use (2) Candelabra Base, Clear, Torpedo, 60 Watt Maximum



67545

1 Light Pendant

Textured Black Finish on Cast Aluminum with Amber Seeded Glass. Height: 14 $\frac{5}{8}$ " Diameter: 7 $\frac{1}{2}$ " Chain: 36" Wire: 120". Use (1) Medium Base, Clear, A19, 100 Watt Maximum

67543

1 Light Wall Lantern

Textured Black Finish on Cast Aluminum with Amber Seeded Glass. Height: 16 $\frac{1}{2}$ " Width: 7 $\frac{1}{2}$ " Extends: 9 $\frac{1}{4}$ " Height from Center of Outlet Box: 6 $\frac{3}{8}$ " Back Plate: H: 9 $\frac{1}{2}$ " W: 4 $\frac{7}{8}$ ". Use (1) Medium Base, Clear, A19, 100 Watt Maximum



67539

1 Light Wall Lantern

Textured Black Finish on Cast Aluminum with Amber Seeded Glass Height: 13 $\frac{1}{2}$ " Width: 6" Extends: 7 $\frac{1}{4}$ " Height from Center of Outlet Box: 6 $\frac{1}{4}$ " Back Plate: H: 8 $\frac{1}{8}$ " W: 4 $\frac{1}{2}$ ". Use (1) Medium Base, Clear, A19, 100 Watt Maximum

64864

1 Light Wall Lantern

Textured Rust Patina Finish on Solid Brass and Steel with Water Glass and Tiffany Accents. Height: 11" Width: 7" Extends: 7 $\frac{3}{4}$ " Height from Center of Outlet Box: 3 $\frac{5}{8}$ " Back Plate: H: 6 $\frac{3}{4}$ " W: 4 $\frac{3}{4}$ " Use (1) Medium Base, Clear, A19, 100 Watt Maximum

64865

1 Light Wall Lantern

Textured Rust Patina Finish on Solid Brass and Steel with Water Glass and Tiffany Accents Height: 14" Width: 9" Extends: 9 $\frac{3}{4}$ " Height from Center of Outlet Box: 5" Back Plate: H: 8 $\frac{3}{8}$ " W: 4 $\frac{3}{4}$ " Use (1) Medium Base, Clear, A19, 100 Watt Maximum

64866

1 Light Post Top Lantern

Textured Rust Patina Finish on Solid Brass and Steel with Water Glass and Tiffany Accents. Height: 16 $\frac{3}{4}$ " Width: 9". Use (1) Medium Base, Clear, A19, 100 Watt Maximum Post Sold Separately



64879

1 Light Pendant

Textured Rust Patina Finish on Solid Brass and Steel with Water Glass and Tiffany Accents. Height: 10 $\frac{3}{4}$ " Width: 7" Chain: 36" Wire: 120". Use (1) Medium Base, Clear, A19, 100 Watt Maximum



66923
1 Light Wall Lantern
 Antique Brass Finish on Solid Brass and Steel with Clear Beveled Glass Panels. Height: 18½" Width: 5¾" Extends: 6" Height from Center of Outlet Box: 11½" Back Plate: D: 4½". Use (1) Medium Base, Clear, A19, 100 Watt Maximum, or Torpedo, 60 Watt Maximum



66924
1 Light Wall Lantern
 Polished Brass Finish on Solid Brass and Steel with Clear Beveled Glass Panels. Height: 18½" Width: 5¾" Extends: 6" Height from Center of Outlet Box: 11½" Back Plate: D: 4½". Use (1) Medium Base, Clear, A19, 100 Watt Maximum, or Torpedo, 60 Watt Maximum



67905
1 Light Dual Mount Pendant
 Burnt Sienna Finish on Aluminum with Clear Seeded Glass Panels. Height: 16" Width: 6½" Chain: 36" Wire: 120" Use (1) Medium Base, Clear, A19, 100 Watt Maximum



67904
1 Light Wall Lantern
 Burnt Sienna Finish on Aluminum with Clear Seeded Glass Panels. Height: 17½" Width: 6½" Extends: 6½" Height from Center of Outlet Box: 7⅝" Back Plate: H: 7" W: 4⅝" Use (1) Medium Base, Clear, A19, 100 Watt Maximum



64683
1 Light Wall Lantern
 Textured Rust Patina Finish on Cast Aluminum with Clear Beveled Glass Panels. Height: 20" Width: 6¼" Extends: 8¾" Height from Center of Outlet Box: 14¾" Back Plate: H: 6⅞" W: 4⅜" Use (1) Medium Base, Clear, A19, 100 Watt Maximum



67864
1 Light Wall Lantern
 Textured White Finish on Cast Aluminum with Clear Beveled Glass Panels. Height: 20" Width: 6¼" Extends: 8¾" Height from Center of Outlet Box: 14¾" Back Plate: H: 6⅞" W: 4⅜" Use (1) Medium Base, Clear, A19, 100 Watt Maximum



67863
1 Light Wall Lantern
 Textured Black Finish on Cast Aluminum with Clear Beveled Glass Panels. Height: 20" Width: 6¼" Extends: 8¾" Height from Center of Outlet Box: 14¾" Back Plate: H: 6⅞" W: 4⅜" Use (1) Medium Base, Clear, A19, 100 Watt Maximum



67509
1 Light Pendant
 Rust Finish on Cast Aluminum with Frosted Seeded Glass. Height: 14⅜" Width: 9¼" Chain: 36" Wire: 120" Use (1) Medium Base, Clear, A19, 100 Watt Maximum

69856

1 Light Wall Lantern

Textured Rust Patina Finish on Solid Brass and Steel with Clear Beveled and Etched Glass Panels. Height: 11½" Width: 6¼" Extends: 7" Height from Center of Outlet Box: 6¾" Back Plate: H: 5½" W: 4¾" Use (1) Medium Base, Clear, A19, 60 Watt Maximum



67029

2 Light Wall Lantern with Dusk to Dawn/Motion Sensor

Polished Brass PVD Finish on Stainless Steel and Solid Brass with Clear Beveled Glass. Height: 20¼" Width: 8" Extends: 9¾" Height from Center of Outlet Box: 8¾" Back Plate: H: 8⅝" W: 5". Use (2) Candelabra Base, Clear, Torpedo, 60 Watt Maximum



64853

1 Light Wall Lantern

Weathered Bronze Finish on Solid Brass with Clear Beveled Glass. Height: 13¾" Width: 8" Extends: 7¾" Height from Center of Outlet Box: 6" Back Plate: H: 5½" W: 4¾" Use (1) Medium Base, Clear, A19, 100 Watt Maximum



67873

1 Light Wall Lantern

Weathered Bronze Finish on Solid Brass with Clear Glass Panels. Height: 12" Width: 6½" Extends: 6½" Height from Center of Outlet Box: 6½" Back Plate: H: 5½" W: 4¾". Use (1) Medium Base, Clear, A19, 60 Watt Maximum



66832

1 Light Wall Lantern

Weathered Bronze Finish on Solid Brass with Clear Curved Beveled Glass Panels. Height: 15" Width: 6½" Extends: 7" Height from Center of Outlet Box: 7½" Back Plate: H: 5½" W: 4¾" Use (1) Medium Base, Clear, A19, 100 Watt Maximum, or Torpedo, 60 Watt Maximum



66831

1 Light Wall Lantern

White Finish on Solid Brass and Steel with Clear Curved Beveled Glass Panels. Height: 15" Width: 6½" Extends: 7" Height from Center of Outlet Box: 7½" Back Plate: H: 5½" W: 4¾" Use (1) Medium Base, Clear, A19, 100 Watt Maximum, or Torpedo, 60 Watt Maximum



69823

1 Light Dual Mount Pendant

Weathered Bronze Finish on Solid Brass with Clear Beveled Glass Panels. Height: 14¼" Diameter: 7" Chain: 36" Wire: 120". Use (1) Medium Base, Clear, A19, 100 Watt Maximum



66970

1 Light Wall Lantern

Polished Brass Finish on Solid Brass and Steel with Clear Curved Beveled Glass Panels. Height: 15" Width: 6½" Extends: 7" Height from Center of Outlet Box: 7½" Back Plate: H: 5½" W: 4¾". Use (1) Medium Base, Clear, A19, 100 Watt Maximum, or Torpedo, 60 Watt Maximum



67842

1 Light Pendant

Textured White Finish
on Cast Aluminum
with Clear Glass Panels.

Height: 12¼"

Width: 8"

Chain: 36"

Wire: 120"

Use (1) Medium
Base, Clear, A19,
100 Watt Maximum



67843

1 Light Pendant

Textured Black Finish on
Cast Aluminum with Clear
Glass Panels. Height: 12¼"
Width: 8" Chain: 36" Wire: 120"
Use (1) Medium Base, Clear,
A19, 100 Watt Maximum



66821

1 Light Pendant

Textured Black Finish
on Cast Aluminum with
Frosted Glass. Height: 13¼"
Width: 6½" Chain: 36"
Wire: 120". Use (1)
Medium Base, Soft White,
A19, 100 Watt Maximum



66826

1 Light Wall Lantern

Textured Black Finish on
Cast Aluminum with Frosted
Glass Panels. Height: 15"
Width: 6½" Extends: 8½"
Height from Center of Outlet
Box: 13" Back Plate: H: 5¾"
W: 4⅜". Use (1) Medium
Base, Soft White, A19,
100 Watt Maximum



66828

1 Light Wall Lantern

Textured White Finish on
Cast Aluminum with Frosted
Glass Panels. Height: 15"
Width: 6½" Extends: 8½"
Height from Center of Outlet
Box: 13" Back Plate: H: 5¾"
W: 4⅜". Use (1) Medium
Base, Soft White, A19,
100 Watt Maximum



67847

1 Light Wall Lantern

Textured White Finish on Cast
Aluminum with Clear Glass Panels.
Height: 12½" Width: 7"
Extends: 9¾" Height from Center of
Outlet Box: 3¾" Back Plate: H: 7⅞"
W: 4⅝". Use (1) Medium Base,
Clear, A19, 100 Watt Maximum



67846

1 Light Wall Lantern

Textured Black Finish on Cast Aluminum
with Clear Glass Panels. Height: 12½"
Width: 7" Extends: 9¾" Height
from Center of Outlet Box: 3¾" Back
Plate: H: 7⅞" W: 4⅝". Use (1) Medium
Base, Clear, A19, 100 Watt Maximum



67850

1 Light Wall Lantern

Antique Silver Finish on Cast Aluminum with Clear Water Glass Panels. Height: 15¾" Width: 6" Extends: 6¾" Height from Center of Outlet Box: 4" Back Plate: H: 5⅞" W: 4½" Use (1) Medium Base, Clear, A19, 100 Watt Maximum



67851

1 Light Wall Lantern

Textured Rust Patina Finish on Cast Aluminum with Clear Water Glass Panels. Height: 15¾" Width: 6" Extends: 6¾" Height from Center of Outlet Box: 4" Back Plate: H: 5⅞" W: 4½" Use (1) Medium Base, Clear, A19, 100 Watt Maximum



67834

1 Light Wall Lantern

Textured White Finish on Cast Aluminum with Clear Beveled Glass Panels. Height: 11¾" Width: 6½" Extends: 7¾" Height from Center of Outlet Box: 2¾" Back Plate: H: 5¾" W: 4⅜" Use (1) Medium Base, Clear, A19, 100 Watt Maximum, or Torpedo, 60 Watt Maximum



67831

1 Light Wall Lantern

Textured Black Finish on Cast Aluminum with Clear Beveled Glass Panels. Height: 11¾" Width: 6½" Extends: 7¾" Height from Center of Outlet Box: 2¾" Back Plate: H: 5¾" W: 4⅜" Use (1) Medium Base, Clear, A19, 100 Watt Maximum, or Torpedo, 60 Watt Maximum



69852

1 Light Wall Lantern

Textured Rust Patina Finish on Cast Aluminum with Clear Water Glass. Height: 17" Width: 9" Extends: 8" Height from Center of Outlet Box: 6⅞" Back Plate: H: 10" W: 4½" Use (1) Medium Base, Clear, A19, 100 Watt Maximum



66844

1 Light Wall Lantern

Oil Rubbed Bronze Finish on Cast Aluminum with Seeded Linen Glass. Height: 15½" Width: 8¼" Extends: 9⅝" Height from Center of Outlet Box: 3⅜" Back Plate: H: 9½" W: 4⅞" Use (1) Medium Base, Clear, A19, 100 Watt Maximum



66842

1 Light Wall Lantern

Oil Rubbed Bronze Finish on Cast Aluminum with Seeded Linen Glass. Height: 11¾" Width: 6¼" Extends: 7⅝" Height from Center of Outlet Box: 4⅞" Back Plate: H: 8⅞" W: 4½" Use (1) Medium Base, Clear, A19, 100 Watt Maximum



66853

1 Light Wall Lantern

Polished Brass Finish on Solid Brass and Steel with Clear Beveled Glass Panels. Height: 12" Width: 7" Extends: 7" Height from Center of Outlet Box: 2¾" Back Plate: H: 5½" W: 4¾" Use (1) Medium Base, Clear, A19, 100 Watt Maximum, or Torpedo, 60 Watt Maximum





67518

1 Light Wall Lantern

Rust Finish on Cast Aluminum with Tiffany Art Glass. Height: 12¼" Square: 5¾" Extends: 7½" Height from Center of Outlet Box: 6¼" Back Plate: H: 8½" W: 4½" Use (1) Medium Base, Soft White, A19, 100 Watt Maximum



67492

1 Light Wall Lantern

Auburn Patina Finish on Steel with Frosted Smoke Alabaster Glass. Height: 10¾" Width: 7" Extends: 8⅞" Height from Center of Outlet Box: 2⅜" Back Plate: H: 4⅝" W: 4⅜" Use (1) Medium Base, Clear, A19, 100 Watt Maximum



67519

1 Light Wall Lantern

Rust Finish on Cast Aluminum with Clear Water Glass. Height: 11½" Square: 6" Extends: 8¼" Height from Center of Outlet Box: 6¼" Back Plate: H: 7¾" W: 4½" Use (1) Medium Base, Clear, A19, 100 Watt Maximum



64829

1 Light Wall Lantern with Dusk to Dawn Sensor

Textured Black Finish on Steel with Honey Art Glass. Height: 11" Width: 6¼" Extends: 8⅞" Height from Center of Outlet Box: 4½" Back Plate: H: 8½" W: 4" Use (1) GU24 Base CFL Twist, 13 Watt, Lamp Included



64830

1 Light Wall Lantern with Dusk to Dawn Sensor

Textured Black Finish on Steel with Honey Art Glass. Height: 14¾" Width: 9½" Extends: 13" Height from Center of Outlet Box: 6" Back Plate: H: 9½" W: 4½" Use (1) GU24 Base CFL Twist, 23 Watt, Lamp Included



64681

1 Light Wall Lantern

Textured Rust Patina Finish on Steel with Ice Glass Panels. Height: 10¾" Width: 5" Extends: 5" Height from Center of Outlet Box: 4" Back Plate: D: 4½" Use (1) Medium Base, Clear, A19, 100 Watt Maximum, or Torpedo, 60 Watt Maximum



69610

1 Light Wall Lantern

Pewter Patina Finish on Steel with Ice Glass Panels. Height: 10¾" Width: 5" Extends: 5" Height from Center of Outlet Box: 4" Back Plate: D: 4½" Use (1) Medium Base, Clear, A19, 100 Watt Maximum, or Torpedo, 60 Watt Maximum

66879
1 Light Wall Lantern

Textured White Finish on Cast Aluminum with Frosted Glass. Height: 8½" Width: 6" Extends: 6¾" Height from Center of Outlet Box: 3⅞" Back Plate: D: 4¾". Use (1) Medium Base, Soft White, A19, 100 Watt Maximum



66881
1 Light Wall Lantern

Textured Black Finish on Cast Aluminum with Frosted Glass. Height: 8½" Width: 6" Extends: 6¾" Height from Center of Outlet Box: 3⅞" Back Plate: D: 4¾". Use (1) Medium Base, Soft White, A19, 100 Watt Maximum



67889
1 Light Wall Lantern

Textured White Finish on Cast Aluminum with White Acrylic Lens. Height: 9⅞" Width: 7¾" Extends: 4½" Height from Center of Outlet Box: 4¼" Back Plate: H: 9⅜" W: 7" Use (1) Medium Base, Soft White, A19, 100 Watt Maximum



66898
1 Light Wall Lantern

Textured Black Finish on Cast Aluminum with White Acrylic Lens. Height: 9⅞" Width: 7¾" Extends: 4½" Height from Center of Outlet Box: 4¼" Back Plate: H: 9⅜" W: 7" Use (1) Medium Base, Soft White, A19, 100 Watt Maximum



67068
1 Light Wall Lantern

Weathered Bronze Finish on Steel with Frosted Opal Glass. Height: 9" Width: 5½" Extends: 7" Height from Center of Outlet Box: 2½" Back Plate: H: 4½" W: 5" Use (1) Medium Base, Clear, A19, 100 Watt Maximum



67836
1 Light Wall Fixture

White Finish on Steel with White Glass Lens. Diameter: 8" Extends: 4" Use (1) Medium Base, Clear, A19, 60 Watt Maximum



67835
1 Light Wall Fixture

White Finish on Steel with White Glass Lens. Width: 8½" Height: 4¼" Extends: 4". Use (1) Medium Base, Clear, A19, 60 Watt Maximum. Can be mounted horizontally or vertically.





66803
1 Light Hi-Impact Polycarbonate Wall Lantern
 Black Finish with White Glass Globe.
 Height: 7¼" Diameter: 6" Extends: 7"
 Height from Center of Outlet Box: 2½"
 Back Plate: H: 4⅜" W: 4½". Use (1)
 Medium Base, Soft White, A19 or
 Torpedo, 60 Watt Maximum



66945
1 Light Hi-Impact Polycarbonate Wall Lantern
 White Finish with White Glass Globe.
 Height: 7¼" Diameter: 6" Extends: 7"
 Height from Center of Outlet Box: 2½"
 Back Plate: H: 4⅜" W: 4½". Use (1)
 Medium Base, Clear, A19 or
 Torpedo, 60 Watt Maximum



67978
1 Light Wall Lantern
 Brushed Aluminum Finish on Cast
 Aluminum with White Threaded Glass
 Globe. Height: 7" Diameter: 5¾"
 Extends: 7" Height from Center of
 Outlet Box: 3¼" Back Plate: H: 5⅞"
 W: 4½". Use (1) Medium Base,
 Soft White, A19, 100 Watt Maximum



66840
1 Light Flush
 Black Finish with White
 Glass Globe. Height: 7¼"
 Diameter: 6". Use (1) Medium
 Base, Clear, A19 or Torpedo,
 60 Watt Maximum



67980
1 Light Flush
 Brushed Aluminum Finish on
 Cast Aluminum with White
 Glass Globe. Height: 7¼"
 Diameter: 6". Use (1) Medium
 Base, Soft White, A19,
 60 Watt Maximum

67975
2 Light Wall Fixture
 Bronze Finish on
 Aluminum Cylinder.
 Height: 15" Width: 5"
 Extends: 8¼" Height
 from Center of Outlet
 Box: 7½" Back Plate:
 H: 5" W: 4¼" Use (2)
 Medium Base, PAR 30,
 75 Watt Maximum

66861
1 Light Post Top Lantern
 Black Finish
 Polycarbonate with
 White Acrylic Globe.
 Height: 13" Diameter:
 12". Use (1) Medium
 Base, Soft White, A19,
 100 Watt Maximum.
 Post Sold Separately.

67973
1 Light Wall Fixture
 Bronze Finish on Aluminum Cylinder.
 Height: 7" Width: 4½" Extends: 7⅞"
 Height from Center of Outlet Box: 2¾"
 Back Plate: H: 5" W: 4¼". Use (1)
 Medium Base, BR30 or A19,
 75 Watt Maximum



69919

1 Light Wall Lantern

Brushed Nickel Finish on Steel with Clear Textured Glass Panels. Height: 12" Width: 6¼" Extends: 7¼" Height from Center of Outlet Box: 7" Back Plate: H: 6⅛" W: 4⅜". Use (1) Medium Base, Clear, A19, 100 Watt Maximum



67930

1 Light Wall Lantern

Bronze Patina Finish on Solid Brass and Steel with Clear Textured Glass Panels. Height: 12" Width: 6¼" Extends: 7¼" Height from Center of Outlet Box: 7" Back Plate: H: 6⅛" W: 4⅜". Use (1) Medium Base, Clear, A19, 100 Watt Maximum



66849

1 Light Wall Lantern with Removable Tail

Polished Brass Finish on Solid Brass and Steel with Clear Beveled Glass Panels. Height with Tail: 14½", Height without Tail: 10¾" Width: 5½" Extends: 6" Height from Center of Outlet Box: 8½" Back Plate: D: 4½". Use (1) Medium Base, Clear, A19, 100 Watt Maximum, or Torpedo, 60 Watt Maximum



67887

1 Light Wall Lantern

White Finish on Steel with Polished Brass Accents and Clear Beveled Glass Panels. Height: 14¼" Width: 5¼" Extends: 6" Height from Center of Outlet Box: 8½" Back Plate: D: 4½". Use (1) Medium Base, Clear, A19, 100 Watt Maximum



67888

1 Light Wall Lantern

Black Finish on Steel with Polished Brass Accents and Clear Beveled Glass Panels. Height: 14¼" Width: 5¼" Extends: 6" Height from Center of Outlet Box: 8½" Back Plate: D: 4½". Use (1) Medium Base, Clear, A19, 100 Watt Maximum



66820

1 Light Wall Lantern

Matte Black Finish on Aluminum with Clear Glass Panels. Height: 12¼" Width: 5⅜" Extends: 5¾" Height from Center of Outlet Box: 8½" Back Plate: D: 4½" Use (1) Medium Base, Clear, A19, 100 Watt Maximum, or Torpedo, 60 Watt Maximum



64687

1 Light Wall Lantern

Textured Rust Patina Finish on Steel with Clear Glass Panels. Height: 13½" Width: 4¾" Extends: 5¾" Height from Center of Outlet Box: 8" Back Plate: D: 4½" Use (1) Medium Base, Clear, A19, 100 Watt Maximum, or Torpedo, 60 Watt Maximum



64686

1 Light Wall Lantern

Antique Silver Finish on Steel with Clear Glass Panels. Height: 13½" Width: 4¾" Extends: 5¾" Height from Center of Outlet Box: 8" Back Plate: D: 4½". Use (1) Medium Base, Clear, A19, 100 Watt Maximum, or Torpedo, 60 Watt Maximum



66963

1 Light Wall Lantern

Antique Brass Finish on Solid Brass and Steel with Clear Glass Panels. Height: 13½" Width: 4¾" Extends: 5¾" Height from Center of Outlet Box: 8" Back Plate: D: 4½" Use (1) Medium Base, Clear, A19, 100 Watt Maximum, or Torpedo, 60 Watt Maximum

64506

1 Light Wall Lantern with Dusk to Dawn Sensor

Polished Solid Brass with Frosted Glass Panels. Height: 13½" Width: 4¾" Extends: 5¾" Height from Center of Outlet Box: 8" Back Plate: D: 4½" Use (1) GU24 Base CFL Twist, 13 Watt, Lamp Included



66984

1 Light Wall Lantern

White Finish on Steel with Clear Glass Panels. Height: 13½" Width: 4¾" Extends: 5¾" Height from Center of Outlet Box: 8" Back Plate: D: 4½" Use (1) Medium Base, Clear, A19, 100 Watt Maximum, or Torpedo, 60 Watt Maximum



66964

1 Light Wall Lantern

Polished Brass Finish on Solid Brass and Steel with Clear Glass Panels. Height: 13½" Width: 4¾" Extends: 5¾" Height from Center of Outlet Box: 8" Back Plate: D: 4½". Use (1) Medium Base, Clear, A19, 100 Watt Maximum, or Torpedo, 60 Watt Maximum



66983

1 Light Wall Lantern

Matte Black Finish on Steel with Clear Glass Panels. Height: 13½" Width: 4¾" Extends: 5¾" Height from Center of Outlet Box: 8" Back Plate: D: 4½". Use (1) Medium Base, Clear, A19, 100 Watt Maximum, or Torpedo, 60 Watt Maximum

66934

1 Light Post Top Lantern

Polished Brass Finish on Solid Brass and Steel with Clear Beveled Glass Panels. Height: 14½" Width: 6½". Use (1) Medium Base, Clear, A19, 100 Watt Maximum, or Torpedo, 60 Watt Maximum Post Sold Separately



67963

1 Light Wall Lantern

Polished Brass Finish on Steel with Clear Glass Panels.

Height: 7¾" Width: 6"

Extends: 6½" Height from

Center of Outlet Box: 2¼"

Back Plate: D: 4½". Use (1)

Medium Base, Clear, A19,

100 Watt Maximum



64689

1 Light Wall Lantern

Textured Rust Patina Finish on Steel with Clear Glass Panels.

Height: 7¾" Width: 6"

Extends: 6½" Height from

Center of Outlet Box: 2¼"

Back Plate: D: 4½". Use (1)

Medium Base, Clear, A19,

100 Watt Maximum



64688

1 Light Wall Lantern

Antique Silver Finish on Steel with Clear Glass Panels.

Height: 7¾" Width: 6"

Extends: 6½" Height from

Center of Outlet Box: 2¼"

Back Plate: D: 4½". Use (1)

Medium Base, Clear, A19,

100 Watt Maximum

64516

1 Light Wall Lantern with Dusk to Dawn Sensor

Matte Black Finish on Steel with Frosted Glass Panels.

Height: 7¾" Width: 6"

Extends: 6½" Height from

Center of Outlet Box: 2¼"

Back Plate: D: 4½"

Use (1) GU24 Base

CFL Twist, 13 Watt,

Lamp Included



66961

1 Light Wall Lantern

Matte Black Finish on Steel with Clear Glass Panels.

Height: 7¾" Width: 6"

Extends: 6½" Height from

Center of Outlet Box: 2¼"

Back Plate: D: 4½". Use (1)

Medium Base, Clear, A19,

100 Watt Maximum



66962

1 Light Wall Lantern

White Finish on Steel with Clear Glass Panels.

Height: 7¾" Width: 6"

Extends: 6½" Height from

Center of Outlet Box: 2¼"

Back Plate: D: 4½". Use (1)

Medium Base, Clear, A19,

100 Watt Maximum



66972
1 Light Wall Lantern

Textured Black Finish on Steel with Clear Glass Panels.
Height: 8¼" Width: 4½"
Extends: 5¾" Height from Center of Outlet Box: 3"
Back Plate: D: 4½".
Use (1) Medium Base, Clear, A19, 100 Watt Maximum, or Torpedo, 60 Watt Maximum



64684
1 Light Wall Lantern

Antique Silver Finish on Steel with Clear Glass Panels.
Height: 8¼" Width: 4½"
Extends: 5¾" Height from Center of Outlet Box: 3"
Back Plate: D: 4½".
Use (1) Medium Base, Clear, A19, 100 Watt Maximum, or Torpedo, 60 Watt Maximum



66938
1 Light Wall Lantern

Goldenrod Finish on Steel with Clear Glass Panels.
Height: 8¼" Width: 4½"
Extends: 5¾" Height from Center of Outlet Box: 3"
Back Plate: D: 4½".
Use (1) Medium Base, Clear, A19, 100 Watt Maximum, or Torpedo, 60 Watt Maximum



66937
1 Light Wall Lantern

Antique Brass Finish on Solid Brass and Steel with Clear Glass Panels.
Height: 8¼" Width: 4½"
Extends: 5¾" Height from Center of Outlet Box: 3"
Back Plate: D: 4½".
Use (1) Medium Base, Clear, A19, 100 Watt Maximum, or Torpedo, 60 Watt Maximum



66971
1 Light Wall Lantern

White Finish on Steel with Clear Glass Panels.
Height: 8¼" Width: 4½"
Extends: 5¾" Height from Center of Outlet Box: 3"
Back Plate: D: 4½".
Use (1) Medium Base, Clear, A19, 100 Watt Maximum, or Torpedo, 60 Watt Maximum



66936
1 Light Wall Lantern

Polished Brass Finish on Solid Brass and Steel with Clear Glass Panels. Height: 8¼" Width: 4½" Extends: 5¾" Height from Center of Outlet Box: 3" Back Plate: D: 4½". Use (1) Medium Base, Clear, A19, 100 Watt Maximum, or Torpedo, 60 Watt Maximum



66935
1 Light Wall Lantern

Sienna Finish on Steel with Clear Glass Panels.
Height: 8¼" Width: 4½"
Extends: 5¾" Height from Center of Outlet Box: 3"
Back Plate: D: 4½".
Use (1) Medium Base, Clear, A19, 100 Watt Maximum, or Torpedo, 60 Watt Maximum



64883
1 Light Wall Lantern with Dusk to Dawn Sensor

Sienna Finish on Steel with Frosted Glass Panels.
Height: 8¼" Width: 4½"
Extends: 5¾" Height from Center of Outlet Box: 3" Back Plate: D: 4½"
Use (1) GU24 Base CFL Twist, 13 Watt, Lamp Included



T24
2005



67963

1 Light Wall Lantern

Polished Brass Finish on Steel with Clear Glass Panels.
Height: 7¾" Width: 6"
Extends: 6½" Height from Center of Outlet Box: 2¼"
Back Plate: D: 4½". Use (1) Medium Base, Clear, A19, 100 Watt Maximum



64689

1 Light Wall Lantern

Textured Rust Patina Finish on Steel with Clear Glass Panels.
Height: 7¾" Width: 6"
Extends: 6½" Height from Center of Outlet Box: 2¼"
Back Plate: D: 4½". Use (1) Medium Base, Clear, A19, 100 Watt Maximum



64688

1 Light Wall Lantern

Antique Silver Finish on Steel with Clear Glass Panels.
Height: 7¾" Width: 6"
Extends: 6½" Height from Center of Outlet Box: 2¼"
Back Plate: D: 4½". Use (1) Medium Base, Clear, A19, 100 Watt Maximum

**64516
1 Light Wall
Lantern with Dusk
to Dawn Sensor**

Matte Black Finish on Steel with Frosted Glass Panels.
Height: 7¾" Width: 6"
Extends: 6½" Height from Center of Outlet Box: 2¼"
Back Plate: D: 4½"
Use (1) GU24 Base CFL Twist, 13 Watt



**66961
1 Light Wall Lantern**

Matte Black Finish on Steel with Clear Glass Panels.
Height: 7¾" Width: 6"
Extends: 6½" Height from Center of Outlet Box: 2¼"
Back Plate: D: 4½". Use (1) Medium Base, Clear, A19, 100 Watt Maximum



**66962
1 Light Wall Lantern**

White Finish on Steel with Clear Glass Panels.
Height: 7¾" Width: 6"
Extends: 6½" Height from Center of Outlet Box: 2¼"
Back Plate: D: 4½". Use (1) Medium Base, Clear, A19, 100 Watt Maximum



66972
1 Light Wall Lantern

Textured Black Finish on Steel with Clear Glass Panels.
Height: 8¼" Width: 4½"
Extends: 5¾" Height from Center of Outlet Box: 3"
Back Plate: D: 4½".
Use (1) Medium Base, Clear, A19, 100 Watt Maximum, or Torpedo, 60 Watt Maximum



64684
1 Light Wall Lantern

Antique Silver Finish on Steel with Clear Glass Panels.
Height: 8¼" Width: 4½"
Extends: 5¾" Height from Center of Outlet Box: 3"
Back Plate: D: 4½".
Use (1) Medium Base, Clear, A19, 100 Watt Maximum, or Torpedo, 60 Watt Maximum



66938
1 Light Wall Lantern

Goldenrod Finish on Steel with Clear Glass Panels.
Height: 8¼" Width: 4½"
Extends: 5¾" Height from Center of Outlet Box: 3"
Back Plate: D: 4½".
Use (1) Medium Base, Clear, A19, 100 Watt Maximum, or Torpedo, 60 Watt Maximum



66937
1 Light Wall Lantern

Antique Brass Finish on Solid Brass and Steel with Clear Glass Panels.
Height: 8¼" Width: 4½"
Extends: 5¾" Height from Center of Outlet Box: 3"
Back Plate: D: 4½".
Use (1) Medium Base, Clear, A19, 100 Watt Maximum, or Torpedo, 60 Watt Maximum



66971
1 Light Wall Lantern

White Finish on Steel with Clear Glass Panels.
Height: 8¼" Width: 4½"
Extends: 5¾" Height from Center of Outlet Box: 3"
Back Plate: D: 4½".
Use (1) Medium Base, Clear, A19, 100 Watt Maximum, or Torpedo, 60 Watt Maximum



66936
1 Light Wall Lantern

Polished Brass Finish on Solid Brass and Steel with Clear Glass Panels. Height: 8¼" Width: 4½" Extends: 5¾" Height from Center of Outlet Box: 3" Back Plate: D: 4½". Use (1) Medium Base, Clear, A19, 100 Watt Maximum, or Torpedo, 60 Watt Maximum



66935
1 Light Wall Lantern

Sienna Finish on Steel with Clear Glass Panels.
Height: 8¼" Width: 4½"
Extends: 5¾" Height from Center of Outlet Box: 3"
Back Plate: D: 4½".
Use (1) Medium Base, Clear, A19, 100 Watt Maximum, or Torpedo, 60 Watt Maximum



64883
1 Light Wall Lantern with Dusk to Dawn Sensor

Sienna Finish on Steel with Frosted Glass Panels.
Height: 8¼" Width: 4½"
Extends: 5¾" Height from Center of Outlet Box: 3" Back Plate: D: 5½"
Use (1) GU24 Base CFL Twist, 13 Watt



66979

2 Light Flush

Polished Brass Finish on Steel with Clear Textured Glass Panels. Height: 5" Square: 9¼" Use (2) Medium Base, Clear, A19 or Torpedo, 60 Watt Maximum



66823

2 Light Hi-Impact Polypropylene Flush

Black Finish with Clear Textured Glass Panels. Height: 5½" Square: 10¼". Use (2) Medium Base, Clear, A19 or Torpedo, 60 Watt Maximum

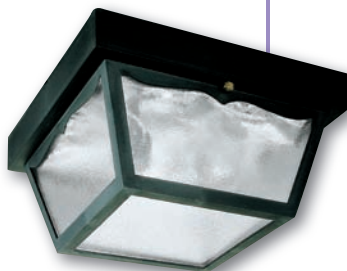

66976

2 Light Hi-Impact Polypropylene Flush

White Finish with Clear Textured Glass Panels. Height: 5½" Square: 10¼". Use (2) Medium Base, Clear, A19 or Torpedo, 60 Watt Maximum



66859

1 Light Hi-Impact Polypropylene Wall Lantern

Black Finish with Clear Textured Acrylic Panels. Height: 8" Width: 7¼" Extends: 6" Height from Center of Outlet Box: 2¾" Back Plate: D: 4¾" Use (1) Medium Base, Clear, A19 or Torpedo, 60 Watt Maximum



66822

1 Light Hi-Impact Polypropylene Flush

Black Finish with Clear Textured Glass Panels. Height: 4¾" Square: 8¼". Use (1) Medium Base, Clear, A19 or Torpedo, 60 Watt Maximum



66975

1 Light Hi-Impact Polypropylene Flush

White Finish with Clear Textured Glass Panels. Height: 4¾" Square: 8¼". Use (1) Medium Base, Clear, A19 or Torpedo, 60 Watt Maximum



66875

1 Light Hi-Impact Polycarbonate Post Top Lantern

Black Finish with Clear Textured Acrylic Panels. Height: 12¾" Square: 8". Use (1) Medium Base, Clear, A19 or Torpedo, 60 Watt Maximum. Post Sold Separately.



66860

1 Light Hi-Impact Polycarbonate Wall Lantern with Removable Tail

Black Finish with Clear Textured Acrylic Panels. Height with Tail 17" Height without Tail: 13" Square: 8" Extends: 8½" Height from Center of Outlet Box: 10¾" Back Plate: H: 4⅝" W: 4⅝" Use (1) Medium Base, Clear, A19 or Torpedo, 60 Watt Maximum



66946

1 Light Hi-Impact Polycarbonate Wall Lantern with Removable Tail

White Finish with Clear Textured Acrylic Panels. Height with Tail: 17" Height without Tail: 13" Square: 8" Extends: 8½" Height from Center of Outlet Box: 10¾" Back Plate: H: 4⅝" W: 4⅝" Use (1) Medium Base, Clear, A19 or Torpedo, 60 Watt Maximum





**66878
1 Light Wall
Lantern**

White Finish on Steel with Clear Glass. Height: 7½" Diameter: 4½" Extends: 5¾" Height from Center of Outlet Box: 2" Back Plate: D: 4½". Use (1) Medium Base, Clear, A19, 100 Watt Maximum, or Torpedo, 60 Watt Maximum



**66884
1 Light Wall
Lantern**

Polished Brass Finish on Steel with Clear Glass. Height: 7½" Diameter: 4½" Extends: 5¾" Height from Center of Outlet Box: 2" Back Plate: D: 4½". Use (1) Medium Base, Clear, A19, 100 Watt Maximum, or Torpedo, 60 Watt Maximum



**66885
1 Light Wall
Lantern**

Matte Black Finish on Steel with Clear Glass. Height: 7½" Diameter: 4½" Extends: 5¾" Height from Center of Outlet Box: 2" Back Plate: D: 4½". Use (1) Medium Base, Clear, A19, 100 Watt Maximum, or Torpedo, 60 Watt Maximum



**66839
1 Light Wall
Lantern**

Antique Brass Finish on Steel with Clear Glass. Height: 7½" Diameter: 4½" Extends: 5¾" Height from Center of Outlet Box: 2" Back Plate: D: 4½". Use (1) Medium Base, Clear, A19, 100 Watt Maximum, or Torpedo, 60 Watt Maximum



**66919
1 Light Flush
Lantern**

Matte Black Finish on Steel with Clear Glass. Height: 6" Diameter: 4¾" Use (1) Medium Base, Clear, A19 or Torpedo, 60 Watt Maximum



**66949
1 Light Hi-Impact
Polycarbonate Wall
Lantern with Dusk
to Dawn Sensor**

Black Finish with Clear Glass. Height: 6" Diameter: 4½" Extends: 5¾" Height from Center of Outlet Box: 2½" Back Plate: H: 4¾" W: 4½". Use (1) Medium Base, Clear, A19 or Torpedo, 60 Watt Maximum



**66800
1 Light Hi-Impact
Polypropylene
Wall Lantern**

Black Finish with Clear Glass. Height: 6" Diameter: 4½" Extends: 5¾" Height from Center of Outlet Box: 2½" Back Plate: H: 4¾" W: 4½" Use (1) Medium Base, Clear, A19 or Torpedo, 60 Watt Maximum



**66818
1 Light Flush
Lantern**

Antique Brass Finish on Steel with Clear Glass. Height: 6" Diameter: 4¾" Use (1) Medium Base, Clear, A19 or Torpedo, 60 Watt Maximum



**66955
Lantern Post
with Ground
Convenience
Outlet and
Dusk to Dawn
Sensor**

Black Finish on Aluminum. Height: 84" Width: 3"



**66808
Lantern Post**

Black Finish on Steel. Ladder Rest Included. Height: 84" Width: 3"

**66991
Polycarbonate
Ladder Rest
and Spherettes**



**67901
Pedestal Mount
for Post Lantern**

Textured Black Finish on Cast Aluminum. Height: 4" Square: 6"





From secure support braces and boxes to product enhancing ceiling medallions, accent lighting, and lamps, Westinghouse offers a full line of accessories to complement and complete any ceiling fan and luminaire installation.

Ceiling Fan & Luminaire Accessories



For Remodel or New Construction Applications

- Fits 16" to 24" ceiling joists
- Patented design provides fast fingertip expansion and positive attachment to joists
- Fits all ceiling fans
- Installs without attic access in four easy steps
- For fixture support of 150 lbs. or less on 16" centers
- For fixture support of 50 lbs. or less on 24" centers
- Acceptable for fan support of 70 lbs. or less

Saf-T-Brace®

01010

Saf-T-Brace®

Box Depth 1½"

Heavy Duty, 15.5 Cubic Inch Dual Mount Electrical Box
Individually Packaged, 24 Per Cut Case

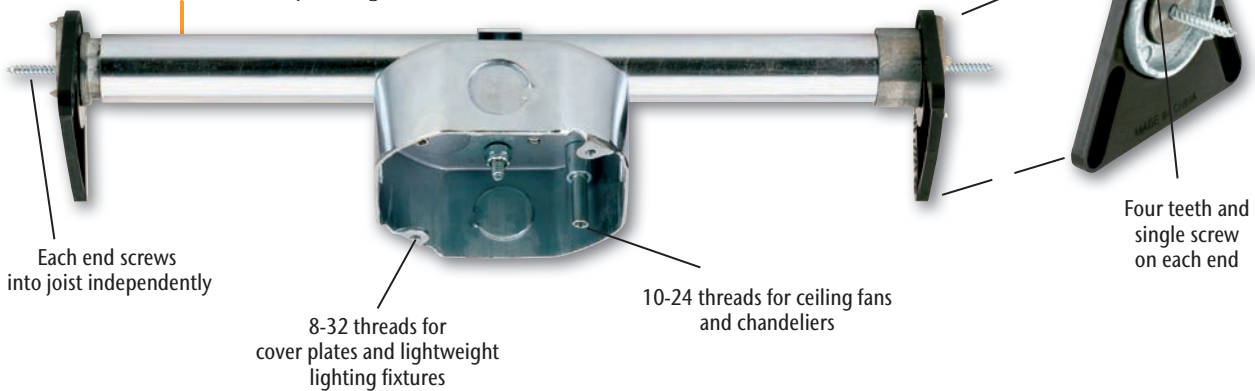

**PATENTED
TECHNOLOGY**

US PATENT NO.
4,909,405
306,254
5,860,548

Includes Mounting Hardware & Instructions

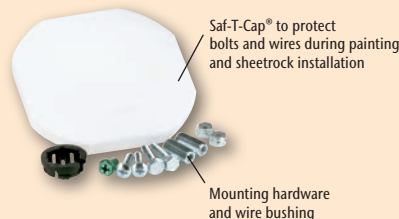

Step 1

Easy installation from below ceiling through any 4" diameter hole.

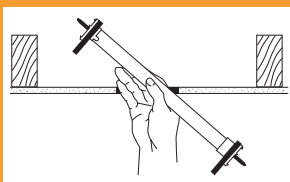

Step 2

Install end "A" by turning unit clockwise and applying pressure toward the ceiling joist.

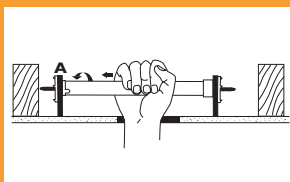

Step 3

Slide unit toward other joist and again apply clockwise pressure.

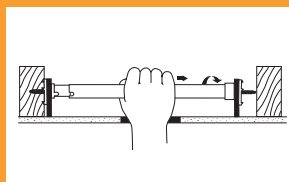

Step 4

Attach electrical box and install fan or lighting fixture per manufacturer's instructions.

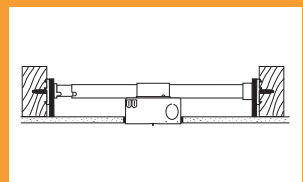

Meets or exceeds UL standards regarding exposed threads within box. Meets or exceeds NEC® safety codes.

Saf-T-Brace®

For Remodel or New Construction Applications

- Fits 16" to 24" ceiling joists
- Patented design provides fast fingertip expansion and positive attachment to joists
- Fits all ceiling fans
- Installs without attic access in three easy steps
- For fixture support of 150 lbs. or less on 16" centers
- For fixture support of 50 lbs. or less on 24" centers
- Acceptable for fan support of 70 lbs. or less

01100

Saf-T-Brace®

Box Depth 1½"

Heavy Duty, 15.5 Cubic Inch Dual Mount Electrical Box

Individually Packaged, 24 Per Cut Case

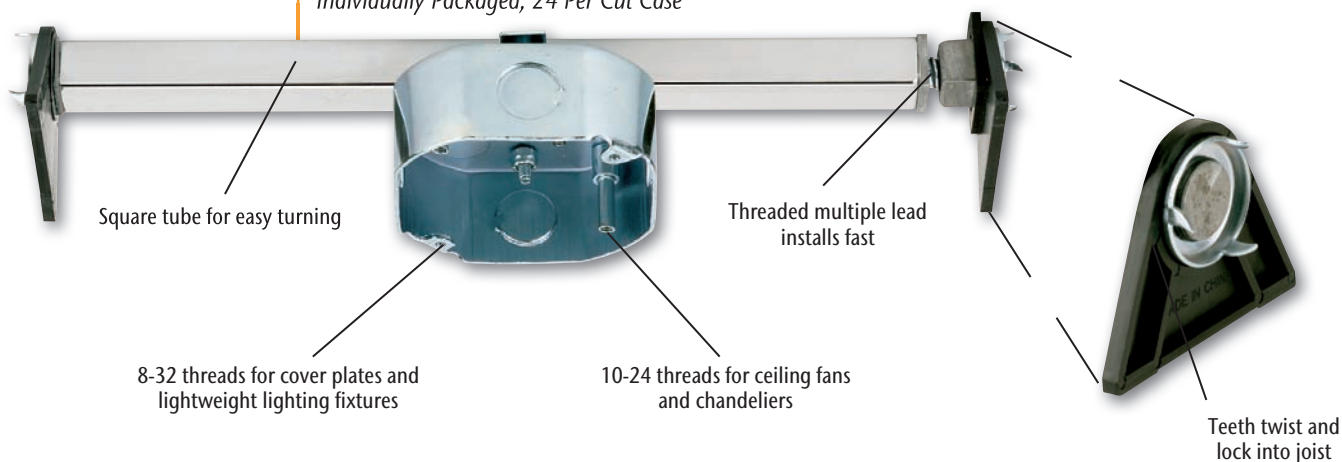

Includes Mounting Hardware & Instructions

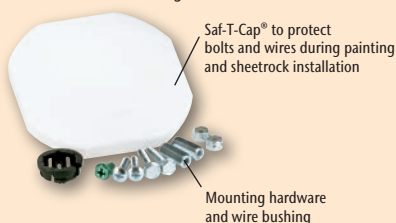

UL
LISTED
85E6

PATENTED
TECHNOLOGY

US PATENT NO.
5,720,461
5,860,548

Step 1

Easy installation from below ceiling through any 4" diameter hole.

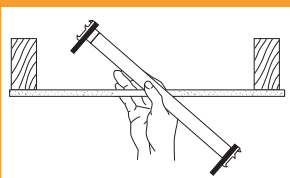

Step 2

Rotate bar until teeth are fully embedded into joist.

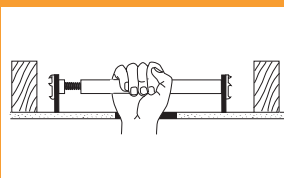

Step 3

Attach electrical box and install fan or lighting fixture per manufacturer's instructions.

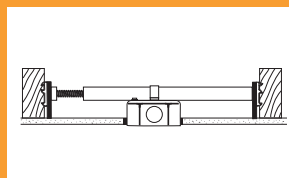

Meets or exceeds UL standards regarding exposed threads within box. Meets or exceeds NEC® safety codes.

Visit us on the web at westinghouselighting.com.

For Remodel or New Construction Applications

- Fits 16" to 24" ceiling joists
- Patented design provides fast fingertip expansion and positive attachment to joists
- Fits all ceiling fans
- Installs without attic access in three easy steps
- For fixture support of 150 lbs. or less on 16" centers
- For fixture support of 50 lbs. or less on 24" centers
- Acceptable for fan support of 70 lbs. or less

01400

Saf-T-Brace®

Box Depth 2 1/8"

Heavy Duty, 21.5 Cubic Inch Dual Mount Electrical Box
Individually Packaged, 12 Per Cut Case

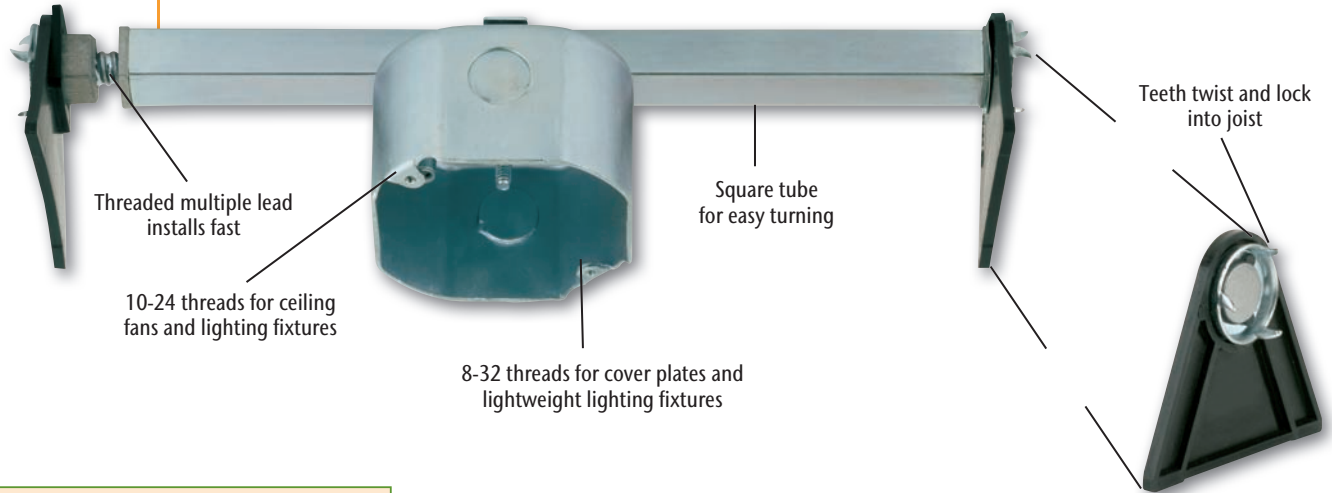

Includes Mounting Hardware & Instructions

Saf-T-Cap® to protect bolts and wires during painting and sheetrock installation

Mounting hardware and wire bushing

UL
LISTED
85E6

PATENTED
TECHNOLOGY

US PATENT NO.
5,720,461
5,860,548

Step 1

Easy installation from below ceiling through any 4" diameter hole.

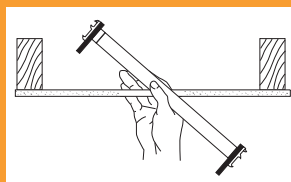

Step 2

Rotate bar until teeth are fully embedded into joist.

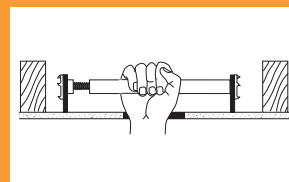

Step 3

Attach electrical box and install fan or lighting fixture per manufacturer's instructions.

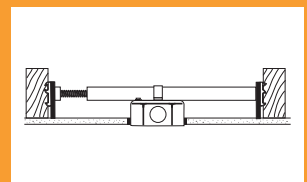

Meets or exceeds UL standards regarding exposed threads within box. Meets or exceeds NEC® safety codes.

Saf-T-Bar®

For New Construction or for Applications Where Attic is Accessible

- Fits 16" to 24" ceiling joists
- Can be used with engineered truss
- Fits all ceiling fans
- Easy 4-step installation
- For fixture support of 150 lbs. or less on 16" centers
- For fixture support of 50 lbs. or less on 24" centers
- Acceptable for fan support of 70 lbs. or less

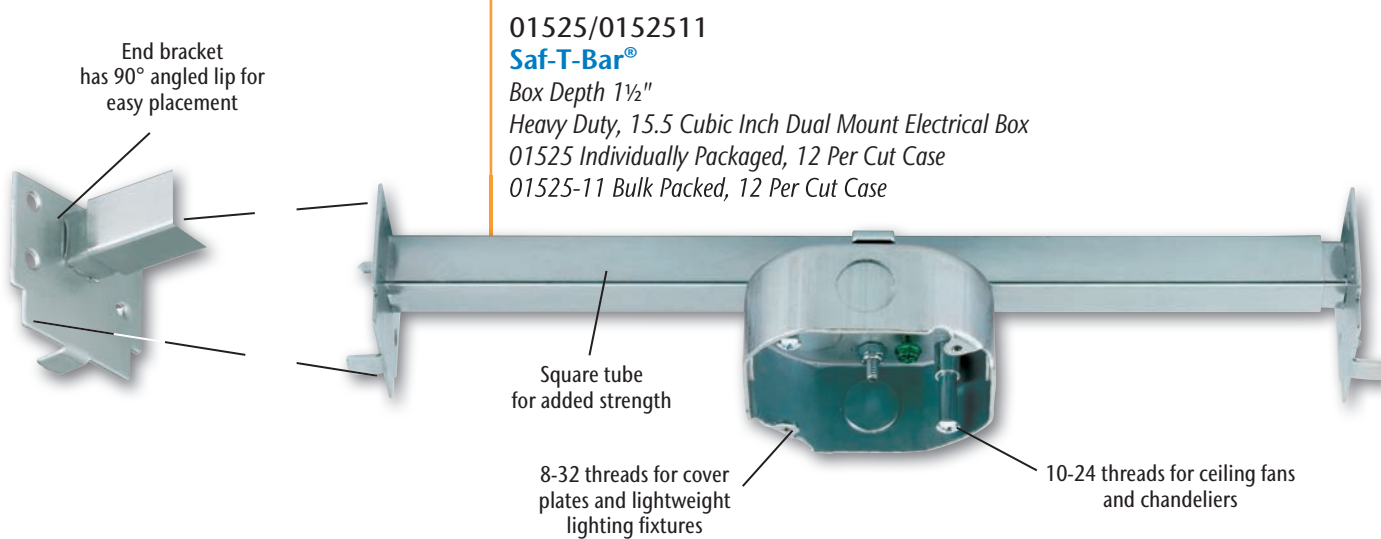

Engineered Truss Application



Includes Mounting Hardware & Instructions

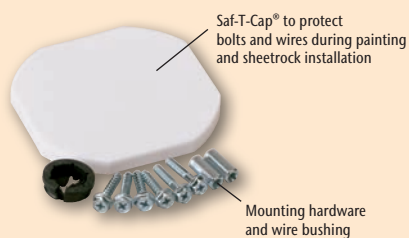

PATENTED
TECHNOLOGY

US PATENT NO.
5,860,548

UL
LISTED
85E6

Meets or exceeds UL standards regarding exposed threads within box. Meets or exceeds NEC® safety codes.

Visit us on the web at westinghouselighting.com.

Complete Kit for Suspended Ceilings

- Fits 2' x 2' and 2' x 4' ceiling tile gridwork
- Fits all ceiling fans
- For fixture support of 50 lbs. or less
- Acceptable for fan support of 50 lbs. or less

Saf-T-Grid®

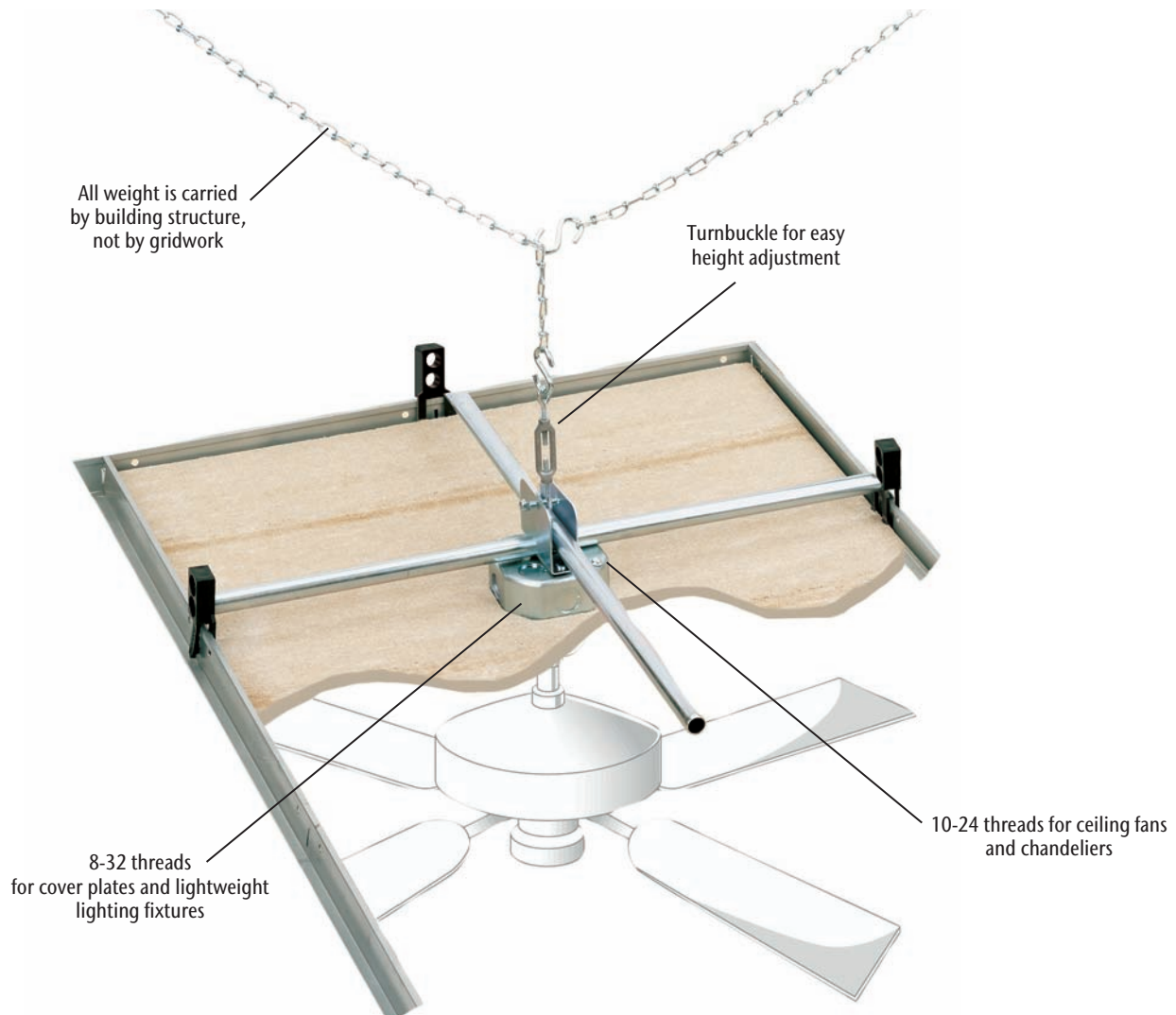

01070

Saf-T-Grid®

Heavy Duty, 15.5 Cubic Inch Dual Mount Electrical Box
Individually Packaged, 6 Per Cut Case

Includes Mounting Hardware & Instructions



PATENTED
TECHNOLOGY

US PATENT NO.
5,435,514
5,860,548

Meets or exceeds UL standards regarding exposed threads within box. Meets or exceeds NEC® safety codes.

Saf-T-Box®

For New Construction or for Applications Where Attic is Accessible

- Includes mounting hardware and instructions
- For fixture support of 150 lbs. or less
- Acceptable for fan support of 70 lbs. or less

01020 & 0102011

Saf-T-Box®

Fits All Ceiling Fans

3 Knockouts for Conduit or Romex

2 Romex Clamps

Box Depth 1½"

Heavy Duty, 15.5 Cubic Inch Electrical Box

01020 Individually Packaged, 24 Per Cut Case

0102011 Bulk Packed, 48 Per Cut Case

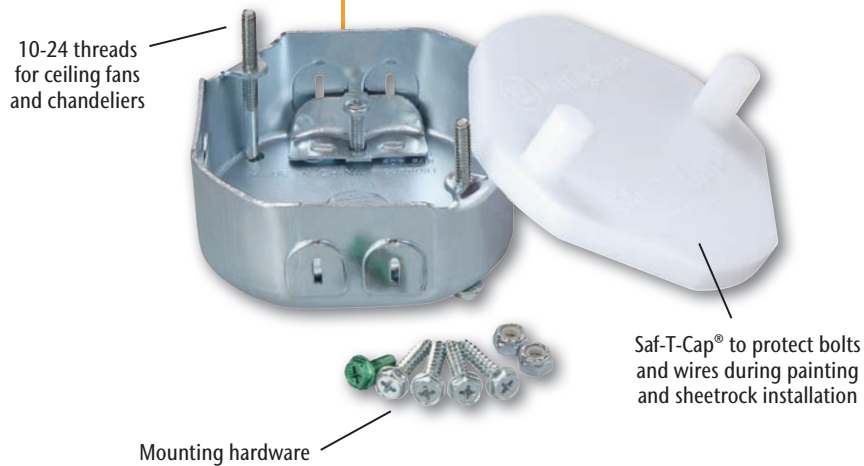

Application Illustration
for All Safety Box Products



(Shown with 0104011)

PATENTED
TECHNOLOGY

US PATENT NO.
4, 909, 405



Meets or exceeds UL standards regarding exposed threads within box. Meets or exceeds NEC® safety codes.

Visit us on the web at westinghouselighting.com.

01050/0105011

Saf-T-Box®

3 Knockouts for Conduit or Romex

2 Romex Clamps

Box Depth 1½"

Heavy Duty, 15.5 Cubic Inch Dual

Mount Electrical Box

01050 Individually Packaged, 12 Per Cut Case

0105011 Bulk Packed, 24 Per Cut Case

8-32 threads for cover plates and lightweight lighting fixtures

10-24 threads for ceiling fans and chandeliers

Mounting hardware

Saf-T-Cap® to protect bolts and wires during painting and sheetrock installation

8-32 Threads for Cover Plates and Lightweight Lighting Fixtures

10-24 threads for ceiling fans and chandeliers

Mounting hardware

Saf-T-Cap® to protect bolts and wires during painting and sheetrock installation

0104011

Saf-T-Box®

3 Knockouts for Conduit or Romex

2 Romex Clamps

Box Depth 2⅛"

Heavy Duty, 21.5 Cubic Inch Dual

Mount Electrical Box

Bulk Packed, 12 Per Cut Case

10-24 threads for ceiling fans and chandeliers

8-32 threads for cover plates and lightweight lighting fixtures

Mounting hardware and wire bushing

Saf-T-Cap® to protect bolts and wires during painting and sheetrock installation

0105211

Saf-T-Box®

6 Knockouts for Conduit or Romex

Box Depth 1½"

Heavy Duty, 15.5 Cubic Inch Dual

Mount Electrical Box

Bulk Packed, 24 Per Cut Case

PATENTED
TECHNOLOGY

US PATENT NO.
5,860,548

UL
LISTED
85E6

Meets or exceeds UL standards regarding exposed threads within box. Meets or exceeds NEC® safety codes.

Sidemount Plus Fan Box®

For New Construction or
Remodel Work

- Sidemount bracket is removable for easy replacement of existing nail-on boxes without attic access
- Fits all ceiling fans
- Includes mounting hardware and instructions
- For fixture support of 70 lbs. or less
- Acceptable for fan support of 70 lbs. or less

8-32 threads for cover plates and lightweight lighting fixtures

10-24 threads for ceiling fans and chandeliers

Mounting hardware

Saf-T-Cap® to protect bolts and wires during painting and sheetrock installation

01240 & 0124011

Sidemount Plus Fan Box®

3 Knockouts for Conduit or Romex

2 Romex Clamps

Box Depth 2 1/8"

Heavy Duty, 21.5 Cubic Inch Dual

Mount Electrical Box

01240 Individually Packaged, 6 Per Cut Case

0124011 Bulk Packed, 12 Per Cut Case

8-32 threads for cover plates and lightweight lighting fixtures

10-24 threads for ceiling fans and chandeliers

Mounting hardware

Saf-T-Cap® to protect bolts and wires during painting and sheetrock installation

01250/01250-11/0125211

Sidemount Plus Fan Box®

3 Knockouts for Conduit or Romex

2 Romex Clamps

Box Depth 1 1/2"

Heavy Duty, 15.5 Cubic Inch Dual

Mount Electrical Box

01250 Individually Packaged, 24 Per Cut Case

0125011 Bulk Packed, 24 Per Cut Case

Step 1

Mount bracket to joist through 4" hole in sheetrock.

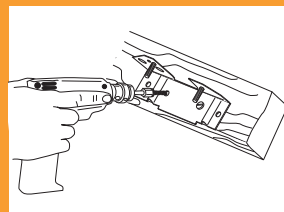

Step 2

Pull wire into box and remount box to bracket.



PATENTED
TECHNOLOGY

US PATENT NO.
5,860,548



Meets or exceeds UL standards regarding exposed threads within box. Meets or exceeds NEC® safety codes.

Visit us on the web at westinghouselighting.com.

For New Construction or Remodel Work

- Fits all ceiling fans
- Includes mounting hardware and instructions
- For fixture support of 150 lbs. or less
- Acceptable for fan support of 70 lbs. or less

Saf-T-Pan®

01030/0103011

Saf-T-Pan®

2 Knockouts for Conduit or Romex

Box Depth $\frac{5}{8}$ "

Heavy Duty, 8 Cubic Inch Dual Mount Electrical Pan

01030 Individually Packaged, 24 Per Cut Case

0103011 Bulk Packed, 48 Per Cut Case

8-32 threads for cover plates and lightweight lighting fixtures

10-24 threads for ceiling fans and chandeliers

Saf-T-Cap® to protect bolts and wires during painting and sheetrock installation

Mounting hardware and wire bushing

01036/0103611

Saf-T-Pan®

5 Knockouts for Conduit or Romex

Box Depth $\frac{1}{2}$ "

Heavy Duty, 6 Cubic Inch Dual Mount Electrical Pan

01036 Individually Packaged, 12 Per Cut Case

0103611 Bulk Packed, 24 Per Cut Case

10-24 threads for ceiling fans and chandeliers

8-32 threads for cover plates and lightweight lighting fixtures

Saf-T-Cap® to protect bolts and wires during painting and sheetrock installation

Mounting hardware and wire bushing



PATENTED
TECHNOLOGY

US PATENT NO.
5,860,548

Meets or exceeds UL standards regarding exposed threads within box. Meets or exceeds NEC® safety codes.

Fan Master Jr.® & Fan Master®

For New Construction Work

- Fits all ceiling fans
- 2 knockouts for conduit or romex
- 1 romex clamp
- Two hour fire rating
- Includes mounting hardware and instructions
- For fixture support of 150 lbs. or less
- Acceptable for fan support of 70 lbs. or less

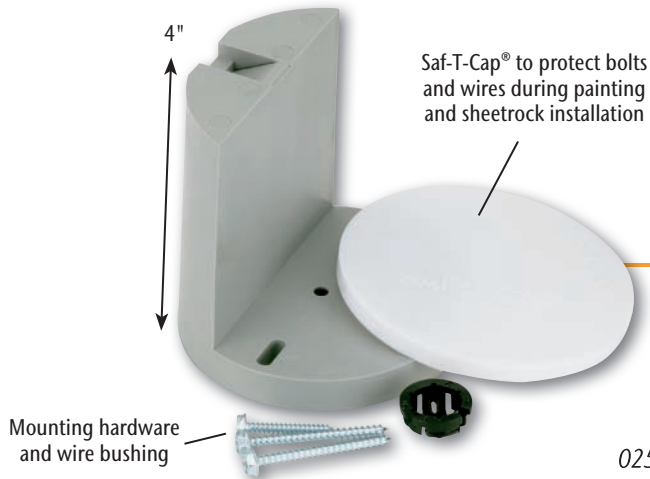

0252511 Fan Master Jr.®

Height 4"

Box Depth ½"

13.4 Cubic Inch Wiring Capacity

02525-11 Bulk Packed, 12 Per Cut Case

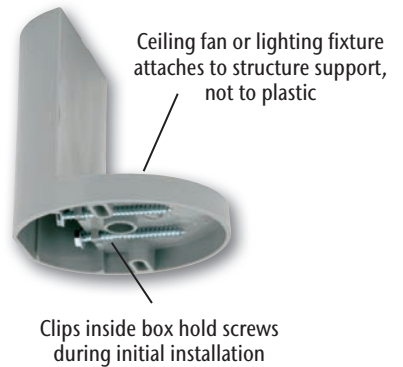

0200011 Fan Master®

Height 4 13/16"

Box Depth 5/8"

16.5 Cubic Inch Wiring Capacity

02000-11 Bulk Packed, 24 Per Cut Case

PATENTED
TECHNOLOGY

US PATENT NO.
5,762,223



Meets or exceeds UL standards regarding exposed threads within box. Meets or exceeds NEC® safety codes.

Visit us on the web at westinghouselighting.com.

For New Construction or for
Applications Where Attic is Accessible

- Adjustable for all size ceiling joists
- Can be installed easily in upper attic space
- Includes certificate of installation for building inspectors
- UL listed for fixture support of 800 lbs. or less
- Developed by a licensed contractor to provide a safe and fast way to install heavy chandeliers and fixtures

HERCULES™
Heavy-Duty Chandelier & Fixture Brace

SUPPORT BRACES AND BOXES

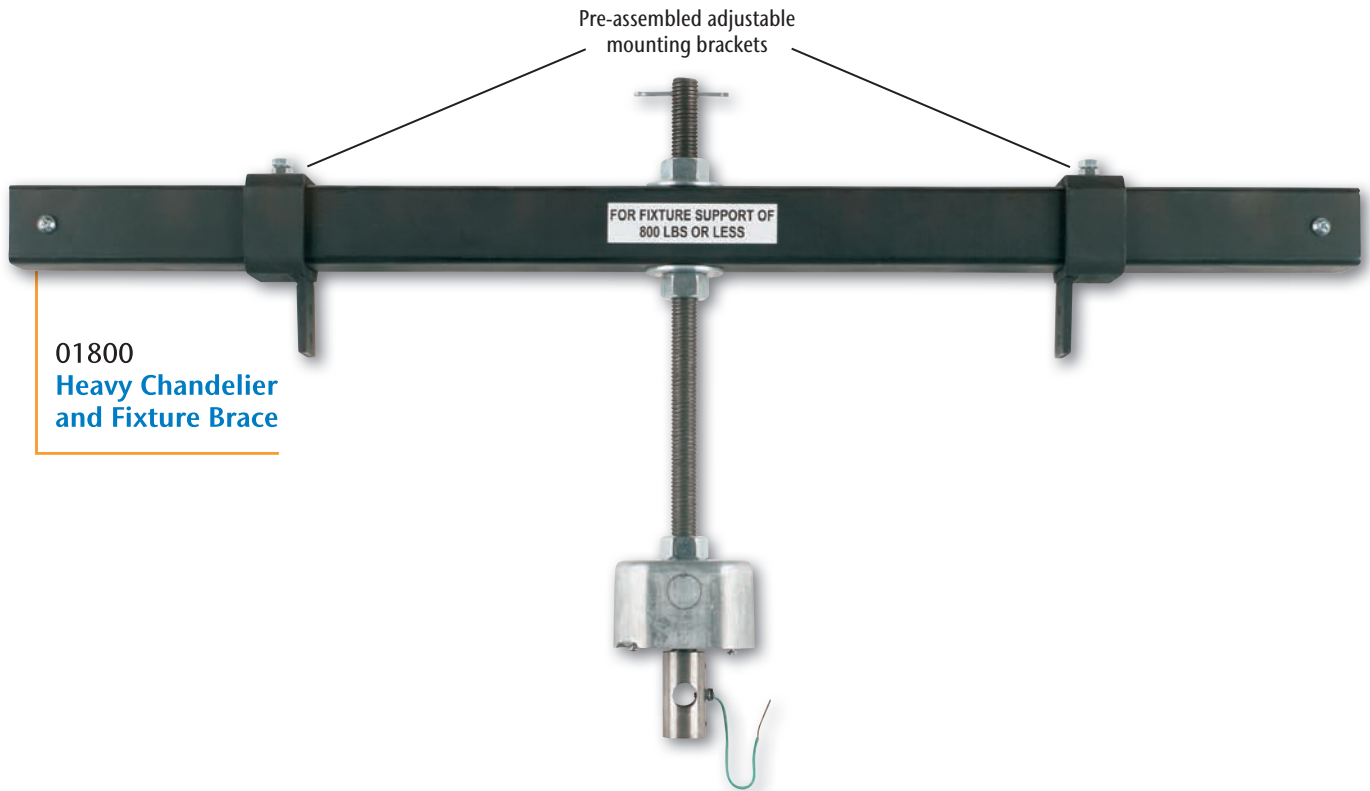

No weight is applied to the electrical box. Hercules™ transfers the total weight of the fixture to the upper ceiling joist structure.



UL
LISTED
55CB

PATENTED
TECHNOLOGY

US PATENT NO.
6,465,736,B1

Meets or exceeds UL standards regarding exposed threads within box. Meets or exceeds NEC® safety codes.

Easy-To-Install Elegance



Choosing a Medallion

Polyurethane resembles traditional plaster medallions

- Lightweight polyurethane medallions can be installed finished or unfinished.
- Available in well-known architectural styles to complement molding or other architectural details.
- Installation hardware is included in all Westinghouse ceiling medallions.
- For use with ceiling fans or lighting fixtures.
- Easily drilled or screwed.
- Will not warp, split or splinter.
- Easily caulked or spackled to hide installation hardware.

Selecting the Right Size

Consider three factors when selecting the appropriate size ceiling medallion.

Fan or Fixture Size

- Medallions should be smaller or larger than the diameter of your ceiling fan or lighting fixture. They should not be the same size.

Ceiling Height

- Higher ceilings can accommodate larger medallions.
- 28" or larger medallions complement a two-story foyer.

Room Size

- Large rooms accommodate large medallions.
- For a typical dining room with an 8' to 9' ceiling, an 18" to 26" diameter medallion works well.



Simply apply adhesive and screw or nail into any surface.



Use unpainted or paint with any latex or oil based paint to create a look that matches any décor.

Polyurethane Medallions

Includes mounting hardware:

- 1 - 3" 1/8-IP nipple
- 2 - 2" 8/32 crossbar screws
- 3 - 1 1/2" drywall screws



77750
**White Finish
Bellezza**
Diameter: 14"
Center Opening: 4"



77762
**White Finish
Colonnade**
Diameter: 12 3/8"
Center Opening: 4"



77754
**White Finish
Cape May**
Diameter: 28"
Center Opening: 4"



77757
**White Finish
Sofia**
Diameter: 21"
Center Opening: 4"



77756
**White Finish
Francesca**
Diameter: 18"
Center Opening: 4"



77752
**White Finish
Soleil**
Diameter: 20"
Center Opening: 4"



77764
**Round Parisian Scroll
Antique Bronze Finish**
Diameter: 16"
Center Hole - 4"

Molded Plastic



77733
Round Beaded White Finish
Diameter: 16"
Center Opening: 4"



77732
Smooth White Finish
Diameter: 16"
Center Opening: 4"



77037
Smooth White Finish
Diameter: 10"
Center Opening: 4½"



77027
Victorian White Finish
Diameter: 10"
Center Opening: 4½"



77028
Victorian White Finish
Diameter: 16"
Center Opening: 4½"



77035
Textured White Finish
Diameter: 16"
Center Opening: 4½"

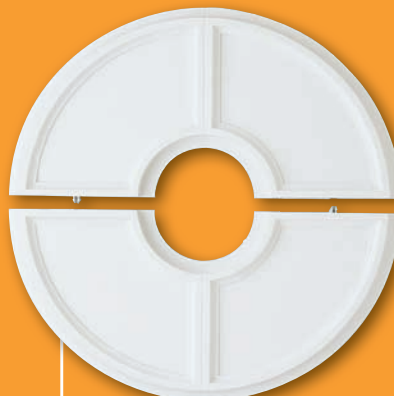

77034
Split Design White Finish
Diameter: 16"
Center Opening: 4½"

Slimline Picture Lights

Features:

- 8' cord set
- In-line on/off switch
- Detachable polarized plug
- Mounting hardware included
- Westinghouse lamps included
- Completely adjustable



75050

7" Picture Light

Polished Brass Finish

Use (1) T6, 15 Watt Frost
Lamp (Included)



75051

14" Picture Light

Polished Brass Finish

Use (2) T6, 15 Watt Frost
Lamps (Included)



75053

14" Picture Light

Antique Brass Finish

Use (2) T6, 15 Watt Frost
Lamps (Included)



75052

7" Picture Light

Antique Brass Finish

Use (1) T6, 15 Watt Frost
Lamp (Included)



Lamps

new!



Energy Saving LEDs

Choose LEDs for high performance, high quality lighting. LEDs maximize savings and offer long life in a traditionally-shaped lamp.

Replace Standard A19 Shape Lamps.



Halogen

Halogen lamps offer bright white light and quality output.

Incandescent

Traditional lamps provide the warm color light, familiar shapes, and variety of wattages that convey familiarity and comfort in any home

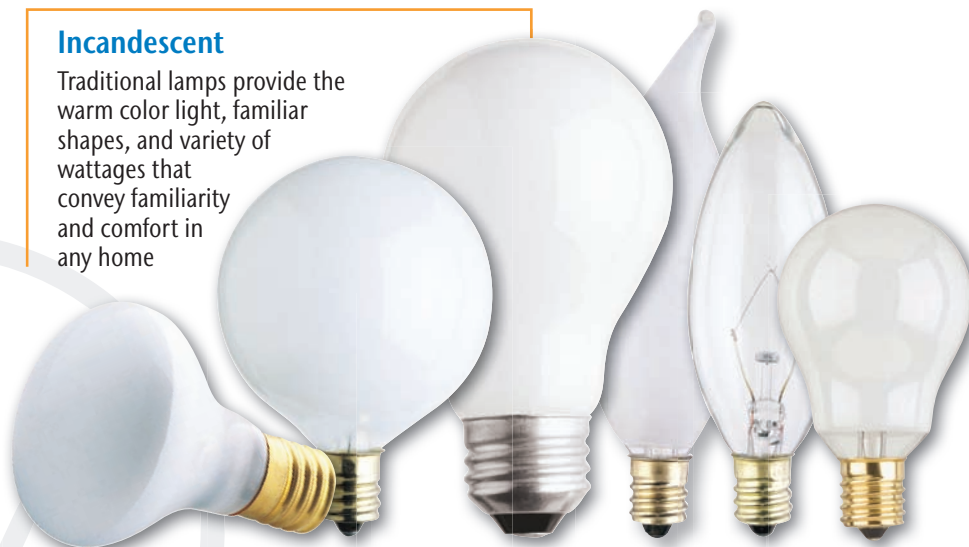

Energy Saving CFLs

Energy-efficient CFLs now come in smaller sizes for a better fit in lighting fixtures and ceiling fan light kits.

Available in a variety of wattages, CFLs offer the perfect light output for any application.

Replace Standard A19 or Torpedo Shape Lamps.



new!



Medium Base Adaptor Included

Hg Compact fluorescent lamps contain mercury. Dispose of according to local, state or federal laws. For more information, go to www.lamprecycle.org or call 1-888-417-6222.

Eco-Halogen

These lamps provide the same bright white light as a standard halogen lamp while significantly reducing energy consumption in a completely dimmable style.

Replace Standard A19 Shape Lamps.



new!

Item Number	Watts	Incandescent Equivalent	Base	Finish	Lamp Type	Pack Type	Length	Lamp Voltage
LED								
03436	8	40	Medium Base	Warm White	A19	Box	4 ⁷ / ₁₆ "	120
03437	8	40	Medium Base	Cool White	A19	Box	4 ⁷ / ₁₆ "	120
Compact Fluorescent Lamps								
37916	5	25	Candelabra Base w/Adapter	Soft White	Torpedo	Boxed	4 ¹¹ / ₁₆ "	120
37990	13	60	GU24 Base	Soft White	Mini-Twist	Boxed	3 ³ / ₈ "	120
36308	18	75	GU24 Base	Warm White	Mini-Twist	Boxed	3 ⁷ / ₈ "	120
37994	23	100	GU24 Base	Soft White	Mini-Twist	Boxed	4 ³ / ₁₆ "	120
36310	27	100	GU24 Base	Warm White	Mini-Twist	Boxed	4 ¹⁵ / ₁₆ "	120
37937	9	40	Medium Base	Soft White	Mini-Twist	Boxed (4)	4"	120
37946	13	60	Medium Base	Soft White	Mini-Twist <i>Dimmable</i>	Boxed (4)	4 ¹ / ₈ "	120
37909	15	60	Medium Base	Soft White	Twist	Boxed	5 ¹ / ₁₆ "	120
37949	18	75	Medium Base	Soft White	Mini-Twist	Boxed (4)	4 ¹ / ₂ "	120
37956	23	100	Medium Base	Soft White	Mini-Twist	Boxed (4)	4 ⁷ / ₈ "	120
37913	25	100	Medium Base	Soft White	Twist	Boxed	5 ³ / ₈ "	120
Eco-Halogen								
36800	42	60	Medium Base	Soft White	A19	Boxed (2)	4 ¹ / ₄ "	120
36801	72	100	Medium Base	Soft White	A19	Boxed (2)	4 ¹ / ₄ "	120
Halogen								
04449	50	—	GU10 Base	Flood	MR16	Boxed	2"	120
04029	40	—	Candelabra Base	Clear	Torpedo	Carded (2)	3 ³ / ₄ "	120
Incandescent								
03774	25	—	Candelabra Base	Clear	Flame Tip	Carded (2)	3 ¹ / ₂ "	120
03778	25	—	Candelabra Base	Frost	Flame Tip	Carded (2)	3 ¹ / ₂ "	120
03775	40	—	Candelabra Base	Clear	Flame Tip	Carded (2)	3 ³ / ₄ "	120
03779	40	—	Candelabra Base	Frost	Flame Tip	Carded (2)	3 ³ / ₄ "	120
03762	60	—	Candelabra Base	Clear	Flame Tip	Carded (2)	4"	120
03763	60	—	Candelabra Base	Frost	Flame Tip	Carded (2)	4"	120
03782	25	—	Candelabra Base	Clear	Torpedo	Carded (2)	3 ¹ / ₃ "	120
03785	25	—	Candelabra Base	Frost	Torpedo	Carded (2)	3 ¹ / ₃ "	120
03783	40	—	Candelabra Base	Clear	Torpedo	Carded (2)	3 ¹ / ₃ "	120
03786	40	—	Candelabra Base	Frost	Torpedo	Carded (2)	3 ¹ / ₃ "	120
04023	40	—	Candelabra Base	Clear	Torpedo	Carded (2)	3 ¹ / ₃ "	120
04024	40	—	Candelabra Base	Frost	Torpedo	Carded (2)	3 ¹ / ₃ "	120
03784	60	—	Candelabra Base	Clear	Torpedo	Carded (2)	3 ³ / ₄ "	120
03787	60	—	Candelabra Base	Frost	Torpedo	Carded (2)	3 ³ / ₄ "	120
04027	60	—	Candelabra Base	Clear	Torpedo	Carded (2)	3 ³ / ₄ "	120
04028	60	—	Candelabra Base	Frost	Torpedo	Carded (2)	3 ³ / ₄ "	120
03701	60	—	Candelabra Base	White	G16 ¹ / ₂	Carded (2)	2 ³ / ₄ "	120
03742	40	—	Candelabra Base	Clear	G16 ¹ / ₂	Carded (2)	2 ³ / ₄ "	120
03745	60	—	Candelabra Base	Clear	G16 ¹ / ₂	Carded (2)	2 ³ / ₄ "	120
03754	40	—	Candelabra Base	White	G16 ¹ / ₂	Carded (2)	2 ³ / ₄ "	120
03941	60	—	Candelabra Base	Clear	A15	Carded (2)	3 ¹ / ₃ "	120
03943	60	—	Candelabra Base	Soft White	A15	Carded (2)	3 ¹ / ₃ "	120
03947	60	—	Candelabra Base	Clear	A15	Boxed	3 ³ / ₈ "	130
03626	40	—	Intermediate Base	Frost	R14	Hanging Box	2 ⁵ / ₈ "	120
03648	25	—	Intermediate Base	Frost	R14	Hanging Box	2 ⁵ / ₈ "	120
03986	40	—	Medium Base	Clear	A19	Boxed (2)	4 ¹ / ₈ "	120
03987	60	—	Medium Base	Clear	A19	Boxed (2)	4 ¹ / ₈ "	120
03988	75	—	Medium Base	Clear	A19	Boxed (2)	4 ¹ / ₈ "	120
03989	100	—	Medium Base	Clear	A19	Boxed (2)	4 ¹ / ₈ "	120
03991	40	—	Medium Base	Soft White	A19	Boxed (4)	4 ¹ / ₈ "	120
03992	60	—	Medium Base	Soft White	A19	Boxed (4)	4 ¹ / ₈ "	120
03993	75	—	Medium Base	Soft White	A19	Boxed (4)	4 ¹ / ₈ "	120
03994	100	—	Medium Base	Soft White	A19	Boxed (4)	4 ¹ / ₈ "	120

Item #	Page #	Item #	Page #	Item #	Page #	Item #	Page #	Item #	Page #	Item #	Page #
01010	121	36800	137	64811	105	66448	102	66818	119	67209	86
01020	126	36801	137	64829	111	66449	102	66820	114	67210	86
0102011	126	37909	137	64830	111	66450	102	66821	109	67211	91
01030	129	37913	137	64841	105	66464	83	66822	118	67212	86
0103011	129	37916	137	64843	105	66465	83	66823	118	67215	86
01036	129	37937	137	64853	108	66468	83	66826	109	67225	78
0103611	129	37946	137	64864	106	66475	87	66828	109	67226	100
0104011	127	37949	137	64865	106	66490	94	66831	108	67241	79
01050	127	37956	137	64866	106	66491	94	66832	108	67308	84
0105011	127	37990	137	64879	106	66492	94	66839	119	67314	84
0105211	127	37994	137	64883	117	66494	94	66840	113	67322	89
01070	125	63000	6	65659	63	66495	94	66842	110	67325	89
01100	122	63002	6	65661	63	66496	99	66844	110	67331	96
01240	128	63003	6	65680	63	66497	99	66849	114	67332	96
0124011	128	63005	6	65682	63	66499	99	66853	110	67333	96
01250	128	63006	6	66008	74	66521	97	66859	118	67345	90
0125011	128	63008	6	66054	71	66522	97	66860	118	67384	75
0125211	128	63009	6	66088	71	66523	97	66861	113	67477	97
01400	123	63011	6	66098	71	66529	77	66875	118	67478	100
01525	124	63012	5	66161	79	66580	100	66878	119	67492	111
0152511	124	63013	5	66162	79	66584	72	66879	112	67509	107
01800	131	64094	84	66176	79	66587	72	66881	112	67510	98
0200011	130	64225	85	66177	79	66588	72	66884	119	67512	98
0252511	130	64290	82	66198	75	66589	77	66885	119	67513	98
03436	137	64291	82	66200	91	66590	72	66888	95	67514	99
03437	137	64292	82	66201	91	66592	93	66894	95	67515	99
03626	137	64300	81	66203	90	66593	93	66897	79	67518	111
03648	137	64301	81	66204	90	66594	103	66898	112	67519	111
03701	137	64302	80	66205	91	66595	103	66919	119	67527	98
03742	137	64303	80	66206	91	66596	93	66923	107	67529	98
03745	137	64304	81	66209	88	66599	77	66924	107	67531	94
03754	137	64305	81	66214	88	66600	88	66934	115	67533	94
03762	137	64306	81	66233	105	66601	101	66935	117	67539	106
03763	137	64307	80	66238	90	66603	87	66936	117	67543	106
03774	137	64308	80	66239	90	66604	85	66937	117	67545	106
03775	137	64309	80	66240	90	66607	88	66938	117	67565	97
03778	137	64311	80	66241	90	66609	85	66945	113	67569	72
03779	137	64316	79	66242	91	66610	87	66946	118	67572	82
03782	137	64321	84	66244	74	66611	85	66949	119	67573	82
03783	137	64323	83	66253	78	66624	89	66955	119	67599	77
03784	137	64340	81	66254	78	66640	72	66961	116	67605	83
03785	137	64355	79	66255	95	66642	72	66962	116	67635	71
03786	137	64358	84	66259	95	66645	82	66963	115	67672	74
03787	137	64360	84	66263	91	66646	82	66964	115	67831	110
03941	137	64361	83	66282	83	66647	96	66970	108	67834	110
03943	137	64363	84	66323	83	66648	96	66971	117	67835	112
03947	137	64506	115	66326	89	66649	96	66972	117	67836	112
03986	137	64516	116	66327	80	66654	101	66975	118	67842	109
03987	137	64530	75	66329	86	66658	87	66976	118	67843	109
03988	137	64531	75	66339	84	66662	100	66979	118	67846	109
03989	137	64532	75	66375	101	66677	88	66983	115	67847	109
03991	137	64615	74	66378	81	66678	85	66984	115	67850	110
03992	137	64616	89	66401	101	66680	88	66991	119	67851	110
03993	137	64617	99	66402	101	66681	85	67015	95	67863	107
03994	137	64627	100	66403	101	66682	89	67016	95	67864	107
04023	137	64671	86	66405	103	66686	89	67017	73	67873	108
04024	137	64681	111	66406	102	66689	87	67029	108	67887	114
04027	137	64683	107	66410	103	66692	87	67068	112	67888	114
04028	137	64684	117	66411	102	66698	87	67141	71	67889	112
04029	137	64686	115	66414	102	66699	85	67142	83	67898	96
04449	137	64687	115	66424	101	66800	119	67143	71	67899	96
36308	137	64688	116	66442	103	66803	113	67202	86	67901	119
36310	137	64689	116	66443	103	66808	119	67208	88	67904	107

Item #	Page #	Item #	Page #	Item #	Page #	Item #	Page #	Item #	Page #	Item #	Page #
67905	107	72245	23	77527	63	7807765	37	78691	27	81303	8
67930	114	72256	25	77528	63	7807965	36	78714	47	81310	7
67963	116	72260	25	77620	64	78092	53	78715	47	81311	7
67973	113	72261	25	77621	64	7809665	52	78716	47	81312	13
67975	113	7226565	29	77626	65	78108	49	7873065	43	81314	8
67978	113	7234265	29	77628	64	7812165	43	78748	34	81315	8
67980	113	72345	53	77630	64	78123	48	78749	35	81333	12
69000	73	7236765	41	77635	65	78125	48	78750	35	81353	11
69001	73	72376	53	77638	65	78126	48	78763	23	81355	12
69002	73	75050	135	77640	64	78127	55	78764	27	81356	10
69006	73	75051	135	77642	64	7813365	42	7877265	42	81358	12
69007	93	75052	135	77644	65	7813665	28	7877365	42	81363	10
69009	93	75053	135	77645	65	78141	53	78775	27	81364	9
69017	78	77006	64	77732	134	7814365	39	7877865	51	81365	12
69190	73	77027	134	77733	134	7814465	26	7877965	51	81367	17
69191	77	77028	134	77750	133	7814565	26	78784	24	81375	12
69192	77	77034	134	77752	133	7817965	31	7879965	41	81382	12
69193	77	77035	134	77754	133	7821765	40	81051	16	81383	10
69222	74	77037	134	77756	133	7824865	26	81060	15	81389	10
69225	82	77084	64	77757	133	7826765	42	81066	14	81391	11
69227	97	77087	65	77762	133	7837465	40	81067	14	81393	11
69231	74	77088	64	77764	133	78377	44	81070	16	81400	7
69234	100	77093	64	77811	59	7839165	40	81072	16	81404	7
69246	78	77095	65	77812	59	78399	33	81082	17	81405	8
69335	93	77097	65	77813	59	78400	33	81094	14	81407	7
69336	93	77108	65	77814	59	78409	55	81095	16	81409	7
69395	105	77118	64	77815	59	7842065	43	81096	14	81410	8
69396	105	77121	65	77823	59	78427	33	81097	15	81411	15
69449	78	77122	64	77826	59	7843265	37	81098	11	81412	9
69450	78	77134	64	77832	59	7843365	38	81099	16	81413	8
69451	95	77214	65	77838	59	7843565	43	81119	11	81414	9
69454	100	77215	65	77840	60	78505	31	81120	12	81415	10
69511	105	77240	63	77841	60	7850665	30	81121	10	81422	11
69512	105	77241	63	77870	60	78507	30	81135	12	81427	8
69610	111	77242	63	77872	61	78508	45	81167	11	81447	17
69823	108	77243	63	77873	61	78509	45	81208	9	81468	14
69852	110	77244	63	77874	60	78510	45	81227	16	81479	14
69856	108	77245	63	77875	61	7852165	36	81238	9	85630	13
69919	114	77246	63	77904	63	7856865	36	81242	17	85631	13
70284	5	77249	63	77905	63	78573	56	81250	13	85700	7
70285	5	77251	63	77934	63	78603	49	81253	15	85701	7
70286	5	77252	63	77935	63	78614	55	81257	10	85702	13
70287	5	77254	63	7801665	28	78615	44	81258	14	85703	9
72106	21	77255	63	7801765	28	78616	46	81259	14	85709	10
72141	21	77257	63	78018	57	7861965	52	81265	10	85710	8
72161	21	77262	63	78019	57	7862765	39	81270	15	85714	13
7220065	34	77265	63	78021	57	78631	24	81272	11	85715	13
72227	35	77425	63	78024	56	78644	22	81275	9	85716	13
72229	22	77491	63	7804265	39	78660	46	81277	16	85718	5
72234	24	77492	63	7804365	38	7867765	41	81279	11		
72243	24	77526	63	78053	49	7867865	38	81282	17		



Westinghouse

Call 1-800-999-2226 EST/CST, 1-800-421-3433 PST/MST, or visit www.westinghouselighting.com

Westinghouse Lighting Corporation, Philadelphia, PA 19154-1029, U.S.A. Westinghouse Lighting Corporation, a Westinghouse Electric Corporation licensee
® "Westinghouse" and "You can be sure...if it's Westinghouse" are all registered trademarks of Westinghouse Electric Corporation

