

fiber

copper

rapidrun

audio/video

pc/computer

INTRODUCTION



Since 1992, Quiktron has been supplying datacomm and telecommunication industries with unique solutions for high-quality cable connectivity needs. Our products range from simple to complex, standard to custom – all available for quick delivery and backed by customer support that is unparalleled in the marketplace. We work exclusively through the industry's leading distributors to provide the best cable connectivity solutions to the marketplace. To find a distributor in your area, just call us at 1-800-361-0471 or check out our online distributor locator at www.quiktron.com.

At Quiktron, we are committed to bringing you the most personal, knowledgeable and timely service in the industry. By providing free technical assistance to help you find the right cable solution– and then building and delivering that solution to your door with the quickest turnaround. We pride ourselves on our ability to save you time and money – consistently stretching our limits to ensure we meet all your cable connectivity needs.



A member of the Corning Gold Program, we provide custom manufacturing of fiber optic and copper cable assemblies, as well as distribution of more than 3,000 standard items.

No matter your cabling requirement, we have the solid experience, advanced technology and skilled personnel to meet your needs – with facilities in Albia, Iowa; Hickory, North Carolina; and Salt Lake City, Utah.

What you want, when you want it – SIMPLE

- Facilities in four convenient locations ensures you get product...FAST
- RCDD Certified staff committed to bringing you the most personal, knowledgeable and timely service in the industry for ALL your product and installation needs
- Building and delivering unique solutions for high-quality cable connectivity needs
- Stocked with a wide range of products ranging from simple to complex, standard to custom
- Hours of operation 7am – 6pm Monday – Thursday (Central Standard Time)
Fridays until 5:00

Quiktron Headquarters

Albia, Iowa
21 B. Avenue West
Albia, Iowa 52531

E-mail: info@quiktron.com
www.quiktron.com
Toll Free: 800.361.0471
Phone: 641.932.3503
Fax: 641.932.3509

Additional Locations

Hickory, North Carolina
925 Old Lenoir Road
Hickory, North Carolina 28601

E-mail: info@quiktron.com
www.quiktron.com
Toll Free: 800.361.0471
Phone: 828.327.6009
Fax: 828.345.6007

Salt Lake City, Utah
2351 South 2300 West
Salt Lake City, Utah 84119

E-mail: info@quiktron.com
www.quiktron.com
Toll Free: 800.872.6242
Phone: 801.897.2723
Fax: 801.973.6916

TABLE OF CONTENTS



Fiber Cables & Hardware

- Custom Fiber 4-6
- Laser-Optimized 9-10
- Bend Tolerant & Low Loss Cable Assemblies 11-16
- Multimode 17-20
- Single-mode 21-23
- Fiber Connectivity & Accessories..... 24-26
- LC Uniboot..... 27
- Mode Conditioning..... 28-30
- MTP 31-33
- Fiber Optic Hardware 34-36
- Media Converters & Chassis..... 37-38
- Fiber Optic Testers & Accessories 39-48

Copper Network Cables

- Cat5e 51-52
- Cat6 53
- Cat6a 54
- Telco Cables..... 55
- Cat5e 110 56
- Phone Cords & RJ Couplers 57
- Specialty 58-60

RapidRun

- Applications..... 63-64
- Analog Solutions..... 65-66
- Integrated Wall Plates 67-68
- Integrated Wall Plates & Flying Leads 69-70
- Single Gang Wall Plates & Flying Leads..... 71-75
- Accessories..... 76-77
- Digital Solutions 78-82

Audio/Video Cables & Devices

- HDMI & DVI..... 85-90
- Component Video 91-92
- S-Video..... 93-94
- Composite Video..... 95-96
- F-Type Cables 97
- Audio 98-103
- Plenum Rated Audio/Video..... 104-105
- Plenum Rated Low Profile 106
- Sub & Speaker Cables..... 107
- A/V Wall Plates 108
- Active Devices..... 109-120

PC/Computer Cables, Devices & Accessories

- Monitor & Projector 123-129
- Splitters & Extenders 130-133
- Keyboard & Mouse 134
- Wireless Solutions..... 135-136
- Serial Parallel..... 137-138
- All-Lines..... 139
- USB..... 140-150
- Power Cords..... 151-156
- Cable Management..... 157

We Provide Complete **SOLUTIONS**

Quiktron is a leading manufacturer of standard and custom fiber optic and copper cable assemblies, offering Audio/Video connectivity for the datacomm and telecommunication industries. Our Mission is to enrich lives through connectivity while providing an extraordinary customer experience.

We specialize in –

- Data Centers
- Education
- Healthcare

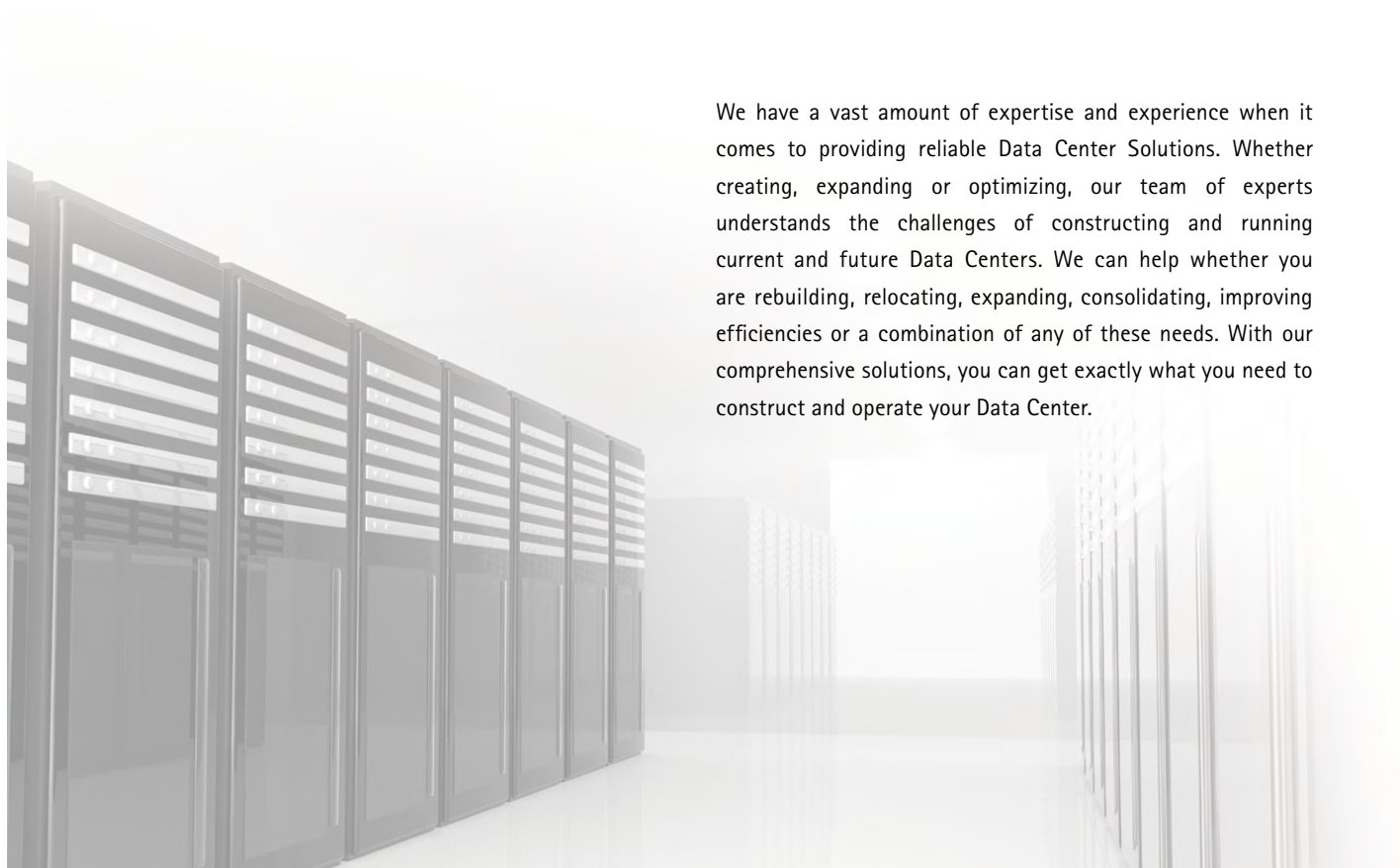

We have a vast amount of expertise and experience when it comes to providing reliable Data Center Solutions. Whether creating, expanding or optimizing, our team of experts understands the challenges of constructing and running current and future Data Centers. We can help whether you are rebuilding, relocating, expanding, consolidating, improving efficiencies or a combination of any of these needs. With our comprehensive solutions, you can get exactly what you need to construct and operate your Data Center.

DATA CENTER SOLUTIONS



EDUCATION SOLUTIONS

Schools must position themselves as a place where students want to learn. Ever-changing technologies coupled with shrinking budgets make technology upgrades more important and more challenging than ever before. Quiktron takes a holistic approach to meeting the demanding requirements of the education market.

We understand how to meet the innovative needs of today, while preparing for the ever changing education facilities of the future. Schools everywhere are upgrading and adding technologies that support interactive and collaborative environments where teachers and students have easy to use tools and systems that enable students to experience more personal and engaging ways of learning, which allows them to flourish.



HEALTHCARE SOLUTIONS

Architects and Healthcare Facility Planners across North America are designing technology-rich spaces that cater to patients. State-of-the-art technology has made the model of shuttling the patient around the hospital extinct. Healthcare providers are now able to accommodate multiple levels of care in the patient's own environment - the patient's room.

Common applications include:

- Conference Rooms
- Board Rooms
- Training Rooms
- Surgical Theaters
- Nurses' Stations
- Patient Waiting Area
- Digital Signage

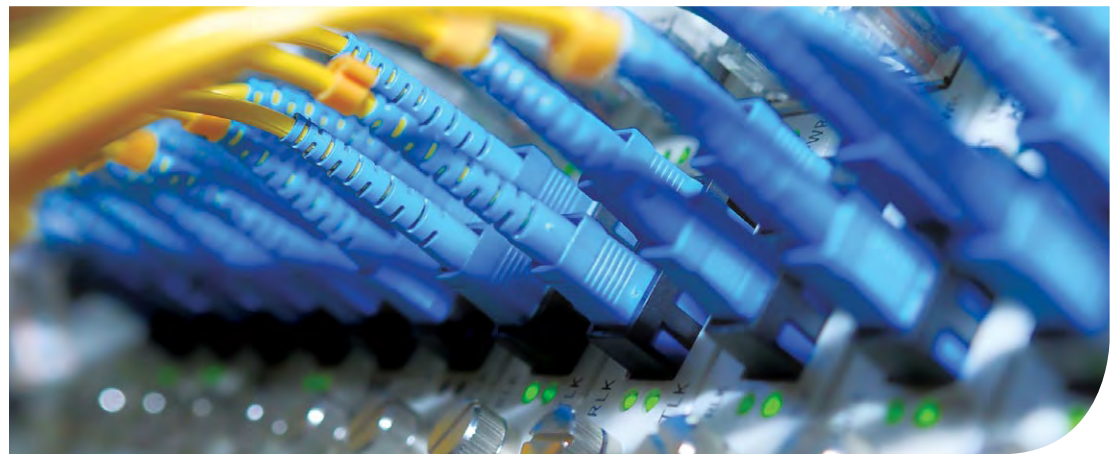
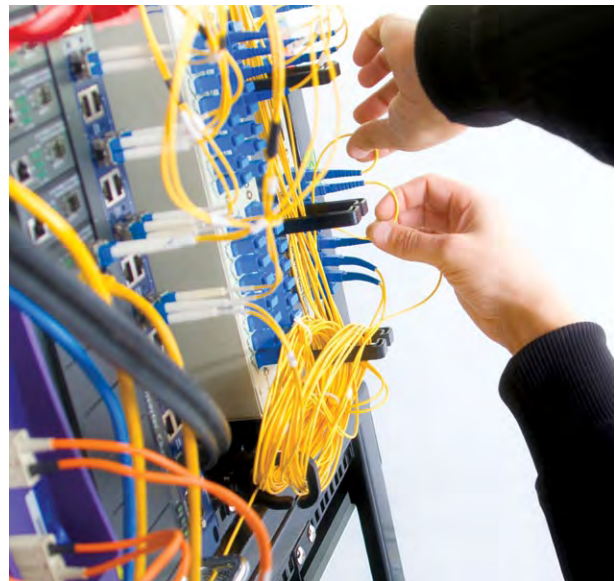
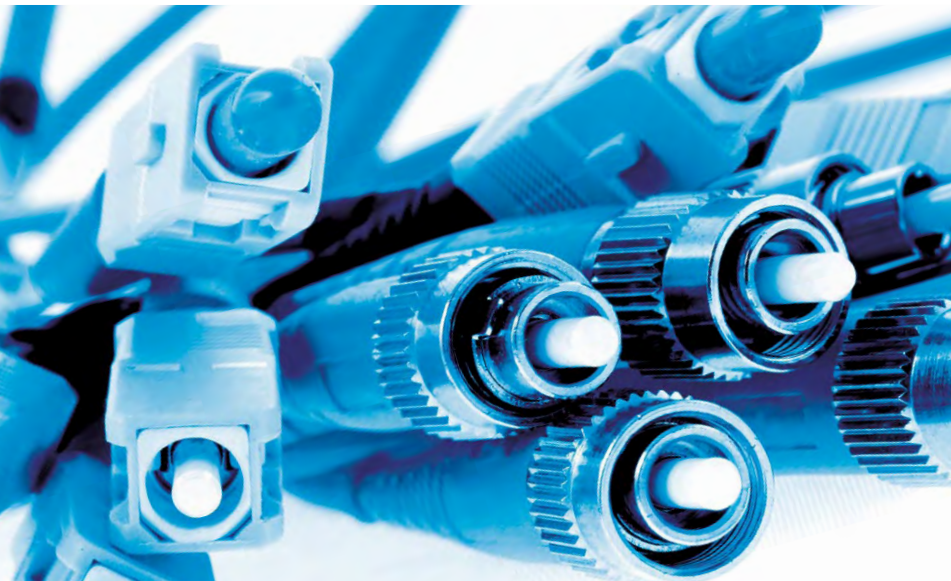

Fiber Cables & Hardware

Since 1992, Quiktron has been the premier manufacturer of high performance fiber optic cables nationwide. Whether you are looking for standard or custom fiber cables, Quiktron can provide the ideal solution for your requirements based on your timeframe and within your budget. Our products range from simple to complex, standard to custom - all available for quick delivery and backed by customer support that is unparalleled in the marketplace.

Whether your application requires simple patch cables, complex multi-strand pre-terminated trunk cables or something in between, Quiktron has the experience, expertise and capabilities to meet virtually any fiber optic cable requirement in a timeframe that moves at the speed of your business. In fact, many standard fiber cables are available for same day shipment and most custom fiber assemblies are available to ship in just two business days.

We consistently stretch our limits to ensure that we are providing you the most personal, knowledgeable and timely service in finding the right fiber cable for your application. Contact your customer service representative for more information on Quiktron's fiber optic cable solutions.

In This Section:

- Custom Fiber 4-6
- Laser-Optimized 9-10
- Bend Tolerant & Low Loss Cable Assemblies. . . 11-16
- Multimode 17-20
- Single-mode 21-23
- Fiber Connectivity & Accessories 24-26
- LC Uniboot 27
- Mode Conditioning 28-30
- MTP 31-33
- Fiber Optic Hardware 34-36
- Media Converters & Chassis 37-38
- Fiber Optic Testers & Accessories 39-48



pg. 24



pg. 27



pg. 34



pg. 40

FIBER CABLE COMPARISON

Flexible Fiber Choices from Quiktron

Quiktron can produce virtually any type of fiber optic patch cable or multi-fiber break-out cable quickly and cost effectively. Standard multimode (50 and 62.5µm), 10 gigabit laser-optimized and single-mode assemblies are a core part of our business. We also provide patch cables, attenuators, node/drop service cables, fiber optic launch boxes and multi-fiber assemblies to ensure that our customers receive exactly what they need.

Corning Gold Series Fiber Solutions

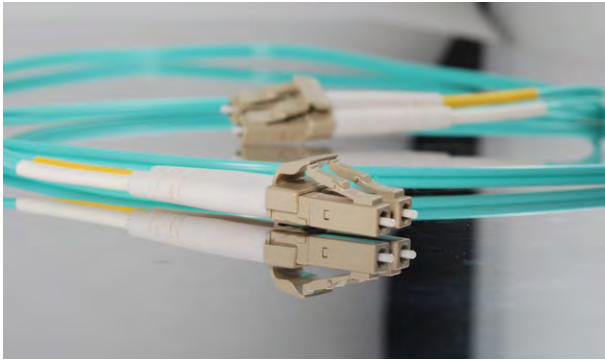

- Strand counts from 1 to 288
- All cables and connectors are built to Quiktron and industry standards
- Wide variety of connectors available including ST, SC, LC, FC, MTRJ, MTP and more
- Insertion loss and reflectance measurements that meet or exceed industry standards
- Ultra PC, and Angled PC connector polishing options
- Advanced automated assembly and polishing techniques
- Factory termination results in superior performance compared to field terminated cables
- 9µm single-mode, 50µm, 10 gigabit laser-optimized or 62.5µm multimode fiber
- All Corning Gold Series fiber patch cables are included in the 25-year extended warranty offered on complete LANscape® Solutions installations
- Ships in as little as two business days

Q-Series Fiber Solutions

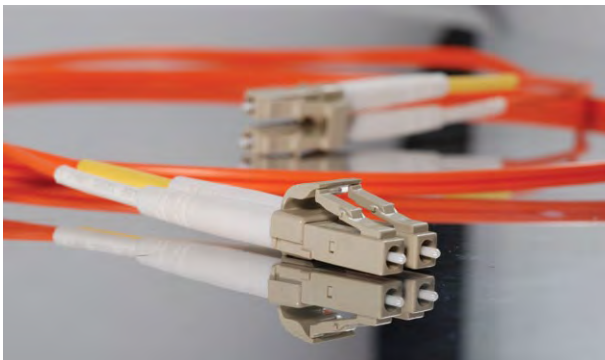

- Strand counts from 1 to 288
- Insertion loss and reflectance measurements that meet or exceed industry standards
- Domestically manufactured using the highest quality components
- All cables and connectors are built to Quiktron and industry standards
- Wide variety of connectors available including ST, SC, LC, FC, MTRJ, MTP and more
- Ultra PC, and Angled PC connector polishing options
- Advanced automated assembly and polishing techniques
- Factory termination results in superior performance compared to field terminated cables
- 9µm single-mode, 50µm, 10 gigabit laser-optimized or 62.5µm multimode fiber
- Ships in as little as two business days

Value Series Fiber Solutions

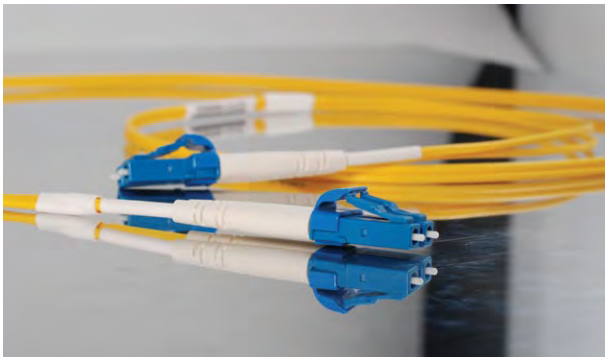

- All cables and connectors are built to industry standards
- Wide variety of connectors available including ST, SC, LC, FC, MTRJ, MTP and more
- Insertion loss and reflectance measured on every connector
- We offer Ultra PC, and Angled PC connector polishing options
- Factory termination results in superior performance compared to field terminated cables
- 9µm single-mode, 50µm, 10 gigabit laser-optimized or 62.5µm multimode fiber
- Simplex and duplex cable
- Available for same day shipping

Quiktron Custom Fiber Solutions

Quiktron is regarded as the leader in providing custom fiber optic solutions. We specialize in providing multi-fiber assemblies, including MTP®, that meet our customers' specifications and time requirements. These cables save field termination time and money, while providing a superior factory termination. We carefully construct these cables with the installer in mind to ensure reliability and simplicity for any type of application. All connector types are available up to 288-count fiber cable, in custom lengths and colors. Identification labels, pulling eyes and installer-friendly spools make these cables a great option for both indoor and outdoor applications.

Key Benefits of Quiktron Custom Fiber Solutions

Faster, Easier Installation

- With no fiber preparation, termination kits or specialized termination training required, Quiktron Custom Fiber Solutions save installers time and money
- Pulling eyes, identification labels, and spooled solutions reduce the amount of time required for installation

Improved Performance

- Cables are fully tested and ready for installation
- Factory terminated connectors provide improved end to end performance

Greater Savings

- Quiktron Custom Fiber Solutions reduce waste caused by improper field termination
- Reduce the overhead required to outfit field installers with multiple types of fiber, connectors, and tools
- Reduce the number of hours required for installation

Quick Turn-Around Time

- Custom Pre-terminated Fiber Solutions ship in as little as two business days

Frequently Requested Custom Fiber Options

- 62.5/125µm and 50/125µm multimode fiber
- 10 Gigabit laser-optimized 50/125µm multimode fiber (LOMMF)
- 9/125 single-mode fiber
- Mode conditioning patch cables
- Multi-fiber solutions (pre-terms)
- MTP trunk and break-out cables
- Custom solutions for plenum, low-smoke zero halogen, direct burial, and riser applications
- ST, SC, LC, FC, MTRJ, Escon®, MTP connectors
- Identification labels
- Pulling eyes
- Installer-friendly spools for faster and easier installation



FIBER

COPPER

RAPIDRUN

AUDIO/VIDEO

PC/COMPUTER

CUSTOM FIBER ASSEMBLIES

Quiktron Optical Fiber Cable Solutions

Core Types

- 62.5/125µm and 50/125µm standard multimode
- 10 gigabit laser-optimized 50/125µm multimode
- 9/125 single-mode
- Mode conditioning

Fiber Count and Construction

- 1-288 strands
- Simplex cable
- Duplex zipcord
- Multi-strand break-out cable
- Distribution cable
- Loose tube
- Indoor/outdoor

Jacket Types

- PVC - Also referred to as OFNR; for use in riser applications
- Plenum - For use in air spaces; when exposed to extreme heat or flames do not emit toxic chlorine gases; this designation is required by the NEC to be stamped on all cable jackets that meet this rating

Specialty Fiber Types

Fiber specifically designed to be installed outside, either underground or from pole to pole

Direct burial

- Armored fiber which is designed to be buried; resistant to environment and rodent penetration

Underground

- Non-armored fiber designed to be installed in a conduit outside

Fiber With Messenger

- Built in metal cable to attach to buildings/poles for support

Lash-able

- Designed to be attached with metal bands (lashed) to existing cable

Self Supporting

- Extra rugged to support it's own weight over a specific span; does not have a messenger wire attached

Interlocking Armor

- Interlocking armored fiber has a built in armor surrounding the cable jacket enabling it to be installed without conduit

Additional Multi-Fiber Options

- Installer-friendly spools
- Pulling eyes
- Identification labels
- Low-smoke zero halogen cables
- Availability in riser (OFNR) or plenum (OFNP) rated jackets
- Pre-terminated cables over 100ft are typically shipped on a double lipped spool for ease of installation and protection

Simplex Cable



Duplex Zipcord



2 Fiber Count



4 Fiber Count



12 Fiber Count



Distribution Cable



Creating Your Pre-Terminated Multi-Fiber Assembly Part Number

Creating your custom multi-fiber part number is easy. Below is a step by step guide to creating your custom multi-fiber assembly part number. For additional assistance, please contact your Quiktron representative.

1. Select the assembly type from the options in the Assembly Type Chart
2. Note the fiber count (2-288)
3. Select your connector types and choose the correct codes from the Connector Types Chart
4. Select your multi-fiber cable types and select the correct codes from the Multi-Fiber Cable Types Chart
5. Note the length of your cable in feet (Example: 6 feet would be 006)
6. Select your fiber types and choose the correct codes from the Multi-Fiber Types Chart
7. Finally, select any special options and choose the correct code from the Special Options Chart

You can also use our online fiber configurator by visiting www.quiktron.com/custom_cables.asp

Pre-Terminated Multi-Fiber Assembly Part #'s

Part number example: 824-M41M-100S =

MTP®/SC trunk on 24 fiber MIC riser cable; 100 feet; Single-mode fiber

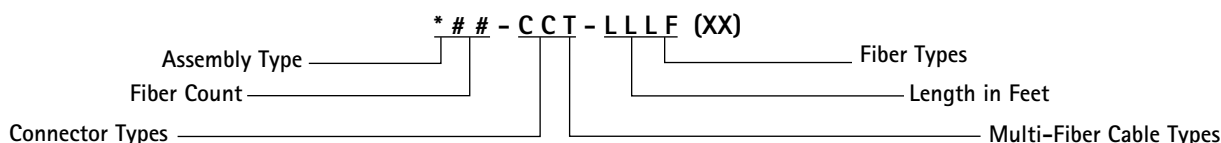

* (Assembly Type)

8 Q-Series
AC All Corning

(Fiber Count)

2 288

C (Connector Types)

0 Blunt (Flying Lead)
1 ST (Standard 50µm Et 62.5)
2 ST (10Gig 50µm Et SM)
3 SC (Standard 50µm Et 62.5)
4 SC (10Gig 50µm Et SM)
5 FDDI Ceramic
6 FC Ceramic
7 SMA 906
8 SC/APC
9 FC/APC
M MTP
MT MTRJ
S Stainless ST
T ST/APC

T (Multi-Fiber Cable Types)

0 Corning Altos/LST (Outdoor Gel)
1 Corning MIC Riser (D-Series 900um Indoor) (Ribbon For MTP) (Harnesses Bare Ribbon)
1M Corning MIC Riser for MTP
2 Corning MIC Plenum (D-Series 900µm Indoor) (Ribbon For MTP)
2M Corning MIC Plenum for MTP
3 Corning Fan-Out Riser (2.9mm Subunits Indoor)
4 Corning Fan-Out Plenum (2.9mm Subunits Indoor)
5 Corning Freedom (Riser Indoor/Outdoor-Gel)
6 OCC Riser (D-Series, Indoor/Outdoor)
7 OCC Plenum (D-Series, Indoor/Outdoor)
8 OCC Break-Out Riser (B-Series 2.4mm Subunits Indoor/Outdoor)
9 OCC Break-Out Plenum (B-Series 2.4mm Subunits Indoor/Outdoor)
5R Freedom 1
5P Freedom 1 Plenum
6G GX Series OCC
6M OCC D-Series with Messenger
6RM OCC RM Series Round Messenger Cable
8FX Ultra Fox OCC
SBT Adventum Indoor/Outdoor Riser

F (Fiber Types)

M Multimode 62.5/125µm
S Single-mode
50 50µm
50L 50µm10Gig
R Ribbon

LLL (Length in Feet)

XX (Special Options)

A Armor
B Berk-Tek
C Color of Fiber Type
L Label One End
E Elite MTP
F# Furcation Size
P Pinned MTRJ/Pinned MTP
IA Interlocking Armor
ID Innerduct
CB Color of Boots
LL Label Both Ends
SK Spider Fan-Out Kit
AM Aerial with Messenger
DS All Dialect Self Supporting Aerial

Customer Specific:
First Two Letters of Customer Name

GSA/TAA COMPLIANCE SOLUTIONS

GSA/TAA Compliance Solutions for Government Procurement

If you are supplying products for GSA Schedules and other government contracts, those products must comply with TAA¹. TAA requires that products originate from the United States or another approved country. Failure to comply with TAA can lead to award cancellation, multimillion dollar fines and suspension or debarment from federal contracting. Scrutiny of TAA compliance has intensified due to increased governmental oversight, qui tam "whistle-blower" lawsuits and TAA-related bid protests, so the days when TAA could be disregarded without repercussions are long past. Because contractors face serious consequences, they have begun to require their suppliers to certify products for TAA compliance and even indemnify them against damages arising from noncompliance. Understanding TAA is imperative to contractors and their suppliers alike.

What is TAA?

TAA refers to the Trade Agreements Act (19 U.S.C. § 2501–2581), which is intended to foster fair and open international trade. TAA requires that products must be produced or undergo "substantial transformation" within the United States or a designated country,² including countries that have reciprocal trade agreements with the United States, Caribbean Basin countries and certain "least developed" countries.

When does TAA apply?

TAA compliance requirements are built into federal procurement contracts such as GSA Schedule contracts, IDIQ contracts and most Department of Defense contracts. Although TAA requirements only apply beyond a certain dollar threshold (currently \$194,000 for goods and services), it does not mean you can ignore TAA if you typically receive orders below that threshold. The General Services Administration states:

"Since the estimated dollar value of each Schedule exceeds the established TAA threshold, TAA is applicable to all Schedules. In accordance with TAA, only U.S.-made or designated country end products shall be offered and sold under Schedule contracts".³

That means all products offered under GSA Schedule contracts must be TAA compliant, regardless of cost.

GSA/TAA-Compliant Q-Series Products

For a complete listing of our Q-series GSA/TAA compliant products call 800.361.0471 or visit our website:
<http://www.quiktron.com/pdfs/catalog/2010/fiber-2010-quiktron-catalog.pdf>

How do I determine whether a product is TAA compliant?

Determining TAA compliance isn't as simple as looking at a "made in" stamp. Complex issues of "substantial transformation" during the manufacturing process can affect whether a product is compliant, requiring determination according to the particular facts of each case. It may not be practical or even possible for contractors to go through every product they sell to determine compliance. It is more cost-effective and reliable to source products from manufacturers that possess the detailed product knowledge and firm supply chain control required to verify TAA compliance. Reputable, well-established manufacturers have more to lose from erroneous certifications and usually know more about where their products come from.

In addition, GSA will work with Schedule contractors to ensure TAA compliance. In the past, contractors who have worked with GSA to remove noncompliant products from the GSA Schedules have been able to do so without penalty.

Is TAA enforced?

TAA once had a reputation of not being strictly enforced, but that has changed in the past several years. The government has made TAA compliance enforcement a priority, and TAA audits have led to suspension or debarment for contractors found to be in violation. Some vendors have also begun to police their competitors for TAA compliance, using violations to lodge bid protests and invalidate competitors' awards.

GSA Schedule contracts provide a gateway to billions of dollars in government expenditures, but they also carry a significant responsibility of regulatory compliance. If TAA compliance was ever something that could be disregarded, recent fines and penalties show that is no longer the case.

Does TAA apply to me?

If you don't have a GSA Schedule contract but sell to contractors, you'll increasingly find that they won't buy products that are not certified to be TAA compliant. With TAA compliance issues coming to the forefront of contractors' consciousness, you'll need to understand TAA and be able to certify that your products are TAA compliant. You may even be asked to indemnify contractors against damages arising from noncompliance.

1 TAA applies to most, but not all, federal procurement contracts. Consult your corporate compliance officer and legal counsel to determine whether TAA applies to your contract or proposal. It is important to remember that there is no penalty for offering TAA-compliant products where they are not required, but there may be substantial penalties for offering noncompliant products. It is therefore safer to err on the side of compliance.

2 For the current list of designated countries, refer to http://acquisition.gov/far/current/html/Subpart%2025_1.html#wp1118780

3 Source: <http://www.gsa.gov/schedules-ordering>

50 μ m LASER-OPTIMIZED MULTIMODE FIBER

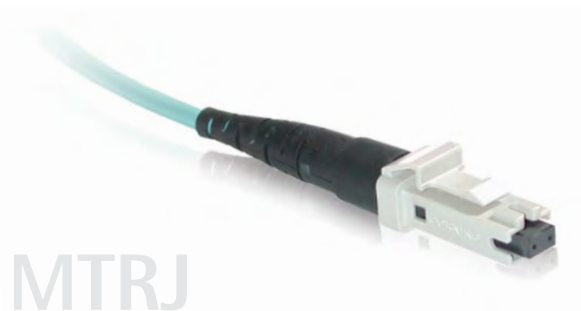
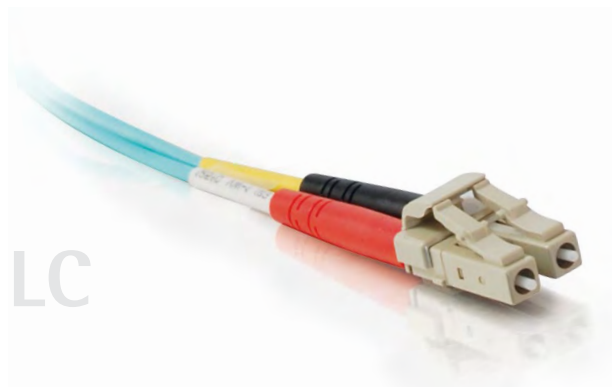
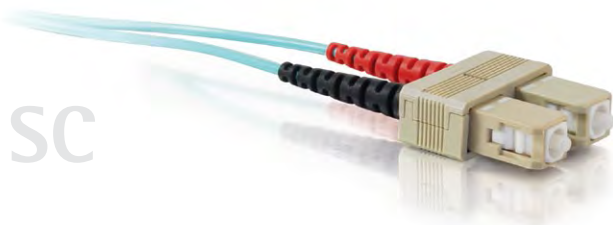

50/125 μ m Laser-Optimized Multimode Fiber Optic Patch Cables

Get blazing-fast, 10 gigabit performance with Laser-optimized 50/125 μ m Multimode Fiber Patch Cables from Quiktron. Laser-optimized Multimode Fiber (LOMMF) Cables provide backward compatibility with existing 50/125 μ m equipment, while providing the performance headroom required to support laser light sources and 10 gigabit applications. Custom lengths and multi-fiber solutions also are available.

Features:

- Fully compatible with 50/125 μ m multimode fiber applications
- Meets 300m, 10 gigabit serial ethernet distance performance requirements
- For use with both LED and VCSEL light sources
- Designed for use in 10 gigabit ethernet applications
- Lifetime warranty against defects of materials and workmanship
- 100% optically tested
- Factory terminated for superior performance
- Meets or exceeds industry standards for return loss and reflectance
- Advanced automated assembly and polishing techniques
- Made in USA (Corning and Q-Series)

Custom Configurations:

- Custom connector polishes available upon request
- 1.6 and 2.0 diameters also available upon request
- Custom color jackets and boots available
- Custom solutions can ship in as little as two business days, including multi-fiber solutions
- Many configurations and lengths in stock

50µm LASER-OPTIMIZED MULTIMODE FIBER

FIBER

COPPER

RAPIDRUN

AUDIO/VIDEO

PC/COMPUTER

50µm Laser-Optimized Connector Specifications

Brand	Connector	Typical Insertion Loss	Max. Insertion Loss	Standard Polish	Cable Diameter	Housing	Ferrule
Corning Gold Series	ST	0.20dB	0.50dB	PC	2.8	Metal	Ceramic
Corning Gold Series	SC	0.20dB	0.50dB	PC	2.8	Composite	Ceramic
Corning Gold Series	MTRJ	0.30dB	0.50dB	PC	2.8	Composite	Composite
Corning Gold Series	LC	0.20dB	0.50dB	PC	2.8	Composite	Ceramic
Q-Series	ST	0.25dB	0.50dB	PC	2.8	Composite	Ceramic
Q-Series	SC	0.25dB	0.50dB	PC	2.8	Composite	Ceramic
Q-Series	MTRJ	0.30dB	0.50dB	PC	2.8	Composite	Composite
Q-Series	LC	0.25dB	0.50dB	PC	2.8	Composite	Ceramic
Value Series	MTRJ	0.30dB	0.50dB	PC	1.8 Duplex	Composite	Composite
Value Series	LC	0.30dB	0.50dB	PC	1.8 Duplex	Composite	Ceramic

Corning Gold Laser-Optimized MM Fiber Jumpers

	ST	SC	MTRJ	LC
ST	832-222-LLL	832-242-LLL	833-022-LLL	832-L22-LLL
SC	832-242-LLL	832-442-LLL	833-042-LLL	832-L42-LLL
MTRJ	833-022-LLL	833-042-LLL	833-002-LLL	833-0L2-LLL
LC	832-L22-LLL	832-L42-LLL	833-0L2-LLL	832-LL2-LLL

LLL – Length can be customized to meet your specifications.
When ordering cables please specify length in feet or meters.

Q-Series Laser-Optimized MM Fiber Jumpers

	ST	SC	MTRJ	LC
ST	842-222-LLL	842-242-LLL	843-022-LLL	842-L22-LLL
SC	842-242-LLL	842-442-LLL	843-042-LLL	842-L42-LLL
MTRJ	843-022-LLL	843-042-LLL	843-002-LLL	843-0L2-LLL
LC	842-L22-LLL	842-L42-LLL	843-0L2-LLL	842-LL2-LLL

LLL – Length can be customized to meet your specifications.
When ordering cables please specify length in feet or meters.

Plenum Rated Corning Gold Laser-Optimized MM Fiber Jumpers

	ST	SC	MTRJ	LC
ST	832-224-LLL	832-244-LLL	833-024-LLL	832-L24-LLL
SC	832-244-LLL	832-444-LLL	833-044-LLL	832-L44-LLL
MTRJ	833-024-LLL	833-044-LLL	833-004-LLL	833-0L4-LLL
LC	832-L24-LLL	832-L44-LLL	833-0L4-LLL	832-LL4-LLL

LLL – Length can be customized to meet your specifications.
When ordering cables please specify length in feet or meters.

Plenum Rated Q-Series Laser-Optimized MM Fiber Jumpers

	ST	SC	MTRJ	LC
ST	842-224-LLL	842-244-LLL	843-024-LLL	842-L24-LLL
SC	842-244-LLL	842-444-LLL	843-044-LLL	842-L44-LLL
MTRJ	843-024-LLL	843-044-LLL	843-004-LLL	843-0L4-LLL
LC	842-L24-LLL	842-L44-LLL	843-0L4-LLL	842-LL4-LLL

LLL – Length can be customized to meet your specifications.
When ordering cables please specify length in feet or meters.

Value Series 50/125µm Laser-Optimized MM Fiber Jumpers

	LC-LC	LC-SC	SC-SC
1m	852-LL2-003	852-L42-003	852-442-003
2m	852-LL2-006	852-L42-006	852-442-006
3m	852-LL2-009	852-L42-009	852-442-009
4m	852-LL2-013	852-L42-013	852-442-013
5m	852-LL2-017	852-L42-017	852-442-017
6m	852-LL2-020	852-L42-020	852-442-020
7m	852-LL2-023	852-L42-023	852-442-023
8m	852-LL2-026	852-L42-026	852-442-026
9m	852-LL2-030	852-L42-030	852-442-030
10m	852-LL2-033	852-L42-033	852-442-033
15m	852-LL2-050	852-L42-050	852-442-050
20m	852-LL2-066	852-L42-066	852-442-066

What is LOMMF?

Laser-optimized 50µm Multimode Fiber is a graded-index product specially designed to reduce the negative effects of Differential Mode Dispersion (DMD), especially when using VCSEL lasers that are popular in today's high speed Gigabit Ethernet networks. When using a VCSEL laser with conventional multimode fiber, digital pulses can spread out and cause bit errors during data transmission. This is due to the inherent nature of the laser and the gradient index fiber as the speed of the transmission slows toward the center of the core. By optimizing the index profile of the fiber core, DMD effects can be reduced and the effective bandwidth will be increased to support 1000BASE Ethernet standards.

BEND TOLERANT & LOW LOSS CABLE ASSEMBLIES

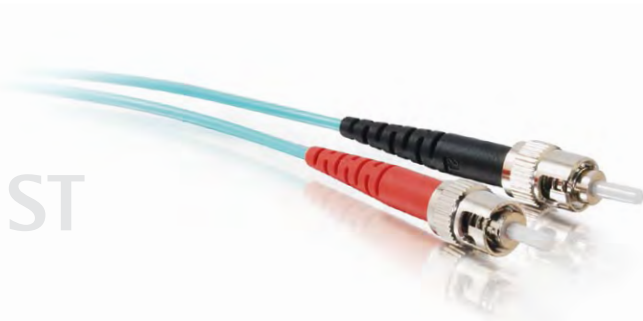
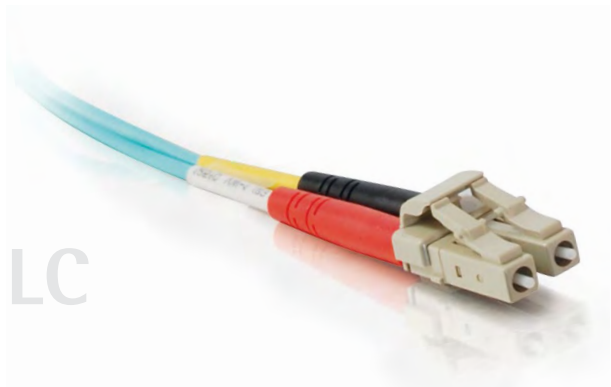
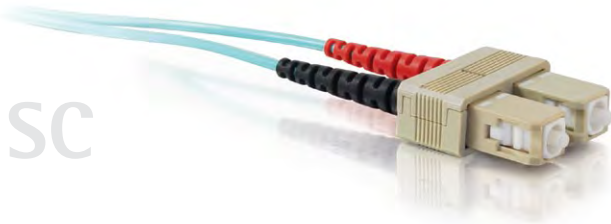

Bend Tolerant & Low Loss Fiber Optic Patch Cables

Quiktron's Bend Tolerant Fiber Optic Cable Assemblies are designed to improve the overall performance of fiber networks by reducing attenuation that can commonly cause system unreliability and downtime induced in local area network (LAN) datacenter environments and high performance single-mode systems. This product when subjected to tighter radii bends results in virtually no signal loss, making it the most reliable cost-effective fiber optic cable connectivity solution. Available in both multimode and single-mode – see below for details.

The Ultra Bend 300 and Quiktron QuikBend™ 300 product line provides superior ISO/IEC OM3 50µm multimode laser-optimized performance allowing 10 gigabit ethernet performance over 300 meters and 1Gb performance over 1km. With a minimum bend radius of 7.5mm, Quiktron Bend Tolerant assemblies can withstand many "less-than-ideal" situations in the interconnect space and allow fiber technicians and engineers to work with greater flexibility than ever before in today's high-density fiber topologies.

All QuikBend assemblies utilize a proprietary manufacturing process to ensure a high quality connector with exceptional connector end-face quality, geometry, insertion loss, and back reflection characteristics. Quiktron's highest quality connectors, combined with cutting-edge technologies in fiber innovation continue to provide network personnel with the best range of solutions at the greatest value.

Features:

- 7.5mm and 10mm minimum bend radii cable available
- 50µm multimode 10Gb ISO/IEC OM3 compliance
- Single-mode ITU G.657A and ITU G.657A/B compliance
- Corning Gold jumpers made with 100% Corning components
- Lifetime warranty against defects of materials and workmanship
- 100% optically tested
- Factory terminated for superior performance
- Meets or exceeds industry standards for return loss and reflectance
- Advanced automated assembly and polishing techniques
- Made in USA

Custom Configurations:

- Custom connector polishes available upon request
- 1.6 and 2.0 diameters also available upon request
- Custom color jackets and boots available
- Custom solutions can ship in as little as two business days, including multi-fiber solutions
- Many configurations and lengths in stock

BEND TOLERANT & LOW LOSS CABLE ASSEMBLIES

FIBER

COPPER

RAPIDRUN

AUDIO/VIDEO

PC/COMPUTER

Bend Tolerant & Low Loss Fiber Optic Cable Assemblies

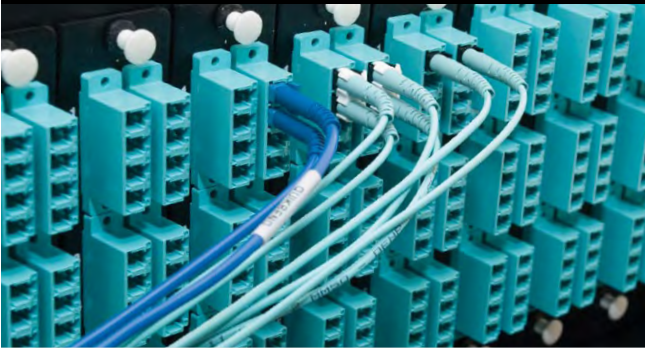

Quiktron's Bend Tolerant & Low Loss Fiber Optic Cable Assemblies are designed specifically to improve the overall performance of fiber networks by significantly reducing system attenuation, which commonly causes system unreliability and downtime. Bend Tolerant & Low Loss Fiber Optic Cable Assemblies experience minimal signal loss with bends as small as 7.5mm, and come with a lifetime warranty against defects of materials and workmanship.

Part Number Generator

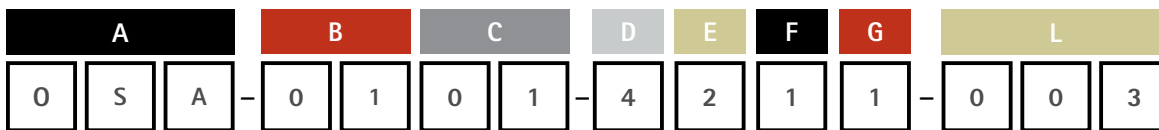

Example: OQLJ-0101-1621-150 = 150ft Q Series Low Loss Fiber Jumper LC, LC, 1.6mm diameter SM G.657.A, Simplex Riser, Yellow

<p>A</p> <p>3 Digit Series:</p> <p>CLJ Corning Series Low Loss Fiber Jumper</p> <p>QLJ Q Series Low Loss Fiber Jumper</p>	<p>B</p> <p>Connector:</p> <p>00 Blunt 01 LC 02 SC 03 ST 04 FC 05 ALC 06 ASC 07 AST 08 AFC</p>	<p>C</p> <p>Connector:</p> <p>00 Blunt 01 LC 02 SC 03 ST 04 FC 05 ALC 06 ASC 07 AST 08 AFC</p>	<p>D</p> <p>Cable Diameter:</p> <p>1 1.6 mm 2 2.0 mm 3 3.0 mm 9 900 µm</p>	<p>E</p> <p>Fiber Type:</p> <p>1 62.5µm OM1 2 50µm OM2 3 10 Gig 300m OM3 4 SMF-28e 5 Ultra-Bend 300m 6 SM G.657.A 7 SM G.657.A/B 8 10 Gig 550m OM4</p>	<p>F</p> <p>Cable Color:</p> <table border="0"> <tr> <td>1 Blue</td> <td>7 Red</td> </tr> <tr> <td>2 Orange</td> <td>8 Black</td> </tr> <tr> <td>3 Green</td> <td>9 Yellow</td> </tr> <tr> <td>4 Brown</td> <td>A Violet</td> </tr> <tr> <td>5 Slate</td> <td>B Rose</td> </tr> <tr> <td>6 White</td> <td>C Aqua</td> </tr> </table>	1 Blue	7 Red	2 Orange	8 Black	3 Green	9 Yellow	4 Brown	A Violet	5 Slate	B Rose	6 White	C Aqua	<p>G</p> <p>Cable Type:</p> <p>1 Riser Simplex 2 Riser Duplex S Plenum Simplex D Plenum Duplex M MTRJ 4 Fiber Ribbon A Riser Duplex DFX 2F B Plenum Duplex DFX 2F R Indoor/Outdoor Ruggedized</p>	<p>L</p> <p>Length in Feet:</p>
1 Blue	7 Red																		
2 Orange	8 Black																		
3 Green	9 Yellow																		
4 Brown	A Violet																		
5 Slate	B Rose																		
6 White	C Aqua																		

Not all configurations are available. Please contact Quiktron for specific information regarding availability.

BEND TOLERANT & LOW LOSS CABLE ASSEMBLIES

Bend Tolerant Single-mode Connector Specifications												
Series	Cable Configuration	Cable Diameter	Low Loss	Bend Tolerant	Premium Bend Tolerant	Connector Types	Maximum Insertion Loss	Polish	Reflectance	Cable Bend Radius	Color	Options
Q Series	SPX	2mm	x			LC, LCU, SC, ST, FC	0.15dB	UPC or (APC)	-55db (-65APC)	30mm	Yellow	Indoor/Outdoor
Q Series	SPX	2mm	x	x		LC, LCU, SC, ST, FC	0.15dB	UPC or (APC)	-55db (-65APC)	10mm	Blue	Indoor/Outdoor
Q Series	SPX	2mm	x		x	LC, LCU, SC, ST, FC	0.15dB	UPC or (APC)	-55db (-65APC)	7.5mm	Yellow	Indoor/Outdoor
Q Series	SPX	2mm				LC, LCU, SC, ST, FC	0.50dB	UPC or (APC)	-55db (-65APC)	30mm	Yellow	Indoor/Outdoor
Q Series	SPX	2mm		x		LC, LCU, SC, ST, FC	0.50dB	UPC or (APC)	-55db (-65APC)	10mm	Blue	Indoor/Outdoor
Q Series	SPX	2mm			x	LC, LCU, SC, ST, FC	0.50dB	UPC or (APC)	-55db (-65APC)	7.5mm	Yellow	Indoor/Outdoor
Corning	SPX	2mm	x			LC, LCU, SC, ST, FC	0.15dB	UPC or (APC)	-55db (-65APC)	30mm	Yellow	Indoor/Outdoor
Corning	SPX	2mm	x	x		LC, LCU, SC, ST, FC	0.15dB	UPC or (APC)	-55db (-65APC)	10mm	Blue	Indoor/Outdoor
Corning	SPX	2mm	x		x	LC, LCU, SC, ST, FC	0.15dB	UPC or (APC)	-55db (-65APC)	7.5mm	Yellow	Indoor/Outdoor
Corning	SPX	2mm				LC, LCU, SC, ST, FC	0.50dB	UPC or (APC)	-55db (-65APC)	30mm	Yellow	Indoor/Outdoor
Corning	SPX	2mm		x		LC, LCU, SC, ST, FC	0.50dB	UPC or (APC)	-55db (-65APC)	10mm	Blue	Indoor/Outdoor
Corning	SPX	2mm			x	LC, LCU, SC, ST, FC	0.50dB	UPC or (APC)	-55db (-65APC)	7.5mm	Yellow	Indoor/Outdoor
Q Series	SPX	3mm	x			LC, LCU, SC, ST, FC	0.15dB	UPC or (APC)	-55db (-65APC)	30mm	Yellow	Indoor/Outdoor
Q Series	SPX	3mm	x	x		LC, LCU, SC, ST, FC	0.15dB	UPC or (APC)	-55db (-65APC)	10mm	Blue	Indoor/Outdoor
Q Series	SPX	3mm	x		x	LC, LCU, SC, ST, FC	0.15dB	UPC or (APC)	-55db (-65APC)	7.5mm	Yellow	Indoor/Outdoor
Q Series	SPX	3mm				LC, LCU, SC, ST, FC	0.50dB	UPC or (APC)	-55db (-65APC)	30mm	Yellow	Indoor/Outdoor
Q Series	SPX	3mm		x		LC, LCU, SC, ST, FC	0.50dB	UPC or (APC)	-55db (-65APC)	10mm	Blue	Indoor/Outdoor
Q Series	SPX	3mm			x	LC, LCU, SC, ST, FC	0.50dB	UPC or (APC)	-55db (-65APC)	7.5mm	Yellow	Indoor/Outdoor
Corning	SPX	3mm	x			LC, LCU, SC, ST, FC	0.15dB	UPC or (APC)	-55db (-65APC)	30mm	Yellow	Indoor/Outdoor
Corning	SPX	3mm	x	x		LC, LCU, SC, ST, FC	0.15dB	UPC or (APC)	-55db (-65APC)	10mm	Blue	Indoor/Outdoor
Corning	SPX	3mm	x		x	LC, LCU, SC, ST, FC	0.15dB	UPC or (APC)	-55db (-65APC)	7.5mm	Yellow	Indoor/Outdoor
Corning	SPX	3mm				LC, LCU, SC, ST, FC	0.50dB	UPC or (APC)	-55db (-65APC)	30mm	Yellow	Indoor/Outdoor
Corning	SPX	3mm		x		LC, LCU, SC, ST, FC	0.50dB	UPC or (APC)	-55db (-65APC)	10mm	Blue	Indoor/Outdoor
Corning	SPX	3mm			x	LC, LCU, SC, ST, FC	0.50dB	UPC or (APC)	-55db (-65APC)	7.5mm	Yellow	Indoor/Outdoor
Q Series	DPX	2mm	x			LC, LCU, SC, ST, FC	0.15dB	UPC or (APC)	-55db (-65APC)	30mm	Yellow	Indoor/Outdoor
Q Series	DPX	2mm	x	x		LC, LCU, SC, ST, FC	0.15dB	UPC or (APC)	-55db (-65APC)	10mm	Blue	Indoor/Outdoor
Q Series	DPX	2mm	x		x	LC, LCU, SC, ST, FC	0.15dB	UPC or (APC)	-55db (-65APC)	7.5mm	Yellow	Indoor/Outdoor
Q Series	DPX	2mm				LC, LCU, SC, ST, FC	0.50dB	UPC or (APC)	-55db (-65APC)	30mm	Yellow	Indoor/Outdoor
Q Series	DPX	2mm		x		LC, LCU, SC, ST, FC	0.50dB	UPC or (APC)	-55db (-65APC)	10mm	Blue	Indoor/Outdoor
Q Series	DPX	2mm			x	LC, LCU, SC, ST, FC	0.50dB	UPC or (APC)	-55db (-65APC)	7.5mm	Yellow	Indoor/Outdoor
Corning	DPX	2mm	x			LC, LCU, SC, ST, FC	0.15dB	UPC or (APC)	-55db (-65APC)	30mm	Yellow	Indoor/Outdoor
Corning	DPX	2mm	x	x		LC, LCU, SC, ST, FC	0.15dB	UPC or (APC)	-55db (-65APC)	10mm	Blue	Indoor/Outdoor
Corning	DPX	2mm	x		x	LC, LCU, SC, ST, FC	0.15dB	UPC or (APC)	-55db (-65APC)	7.5mm	Yellow	Indoor/Outdoor

BEND TOLERANT & LOW LOSS CABLE ASSEMBLIES

FIBER

COPPER

RAPIDRUN

AUDIO/VIDEO

PC/COMPUTER

Bend Tolerant Single-mode Connector Specifications – continued

Series	Cable Configuration	Cable Diameter	Low Loss	Bend Tolerant	Premium Bend Tolerant	Connector Types	Maximum Insertion Loss	Polish	Reflectance	Cable Bend Radius	Color	Options
Corning	DPX	2mm				LC, LCU, SC, ST, FC	0.50dB	UPC or (APC)	-55db (-65APC)	30mm	Yellow	Indoor/Outdoor
Corning	DPX	2mm		x		LC, LCU, SC, ST, FC	0.50dB	UPC or (APC)	-55db (-65APC)	10mm	Blue	Indoor/Outdoor
Corning	DPX	2mm			x	LC, LCU, SC, ST, FC	0.50dB	UPC or (APC)	-55db (-65APC)	7.5mm	Yellow	Indoor/Outdoor
Q Series	DPX	3mm	x			LC, LCU, SC, ST, FC	0.15dB	UPC or (APC)	-55db (-65APC)	30mm	Yellow	Indoor/Outdoor
Q Series	DPX	3mm	x	x		LC, LCU, SC, ST, FC	0.15dB	UPC or (APC)	-55db (-65APC)	10mm	Blue	Indoor/Outdoor
Q Series	DPX	3mm	x		x	LC, LCU, SC, ST, FC	0.15dB	UPC or (APC)	-55db (-65APC)	7.5mm	Yellow	Indoor/Outdoor
Q Series	DPX	3mm				LC, LCU, SC, ST, FC	0.50dB	UPC or (APC)	-55db (-65APC)	30mm	Yellow	Indoor/Outdoor
Q Series	DPX	3mm		x		LC, LCU, SC, ST, FC	0.50dB	UPC or (APC)	-55db (-65APC)	10mm	Blue	Indoor/Outdoor
Q Series	DPX	3mm			x	LC, LCU, SC, ST, FC	0.50dB	UPC or (APC)	-55db (-65APC)	7.5mm	Yellow	Indoor/Outdoor
Corning	DPX	3mm	x			LC, LCU, SC, ST, FC	0.15dB	UPC or (APC)	-55db (-65APC)	30mm	Yellow	Indoor/Outdoor
Corning	DPX	3mm	x	x		LC, LCU, SC, ST, FC	0.15dB	UPC or (APC)	-55db (-65APC)	10mm	Blue	Indoor/Outdoor
Corning	DPX	3mm	x		x	LC, LCU, SC, ST, FC	0.15dB	UPC or (APC)	-55db (-65APC)	7.5mm	Yellow	Indoor/Outdoor
Corning	DPX	3mm				LC, LCU, SC, ST, FC	0.50dB	UPC or (APC)	-55db (-65APC)	30mm	Yellow	Indoor/Outdoor
Corning	DPX	3mm		x		LC, LCU, SC, ST, FC	0.50dB	UPC or (APC)	-55db (-65APC)	10mm	Blue	Indoor/Outdoor
Corning	DPX	3mm			x	LC, LCU, SC, ST, FC	0.50dB	UPC or (APC)	-55db (-65APC)	7.5mm	Yellow	Indoor/Outdoor

Bend Tolerant 10G 50µm MM

Series	Cable Configuration	Cable Diameter	Low Loss	Bend Tolerant	Premium Bend Tolerant	Connector Types	Maximum Insertion Loss	Polish	Reflectance	Cable Bend Radius	Color	Options
Q Series	DPX	2mm	x	x		LC, LCU, SC, ST, FC	0.15dB	PC	-25dB	<7.5mm	Aqua	Indoor/Outdoor
Q Series	DPX	2mm		x		LC, LCU, SC, ST, FC	0.50dB	PC	-25dB	<7.5mm	Aqua	Indoor/Outdoor
Corning	DPX	2mm	x		x	LC, LCU, SC, ST, FC	0.15dB	PC	-25dB	<7.5mm	Aqua	Indoor/Outdoor
Corning	DPX	2mm			x	LC, LCU, SC, ST, FC	0.50dB	PC	-25dB	<7.5mm	Aqua	Indoor/Outdoor
Q Series	DPX	3mm	x	x		LC, LCU, SC, ST, FC	0.15dB	PC	-25dB	<7.5mm	Aqua	Indoor/Outdoor
Q Series	DPX	3mm		x		LC, LCU, SC, ST, FC	0.50dB	PC	-25dB	<7.5mm	Aqua	Indoor/Outdoor
Corning	DPX	3mm	x		x	LC, LCU, SC, ST, FC	0.15dB	PC	-25dB	<7.5mm	Aqua	Indoor/Outdoor
Corning	DPX	3mm			x	LC, LCU, SC, ST, FC	0.50dB	PC	-25dB	<7.5mm	Aqua	Indoor/Outdoor
Q Series	DPX	2mm	x	x		LC, LCU, SC, ST, FC	0.15dB	PC	-25dB	<7.5mm	Aqua	Indoor/Outdoor
Q Series	DPX	2mm		x		LC, LCU, SC, ST, FC	0.50dB	PC	-25dB	<7.5mm	Aqua	Indoor/Outdoor
Corning	DPX	2mm	x		x	LC, LCU, SC, ST, FC	0.15dB	PC	-25dB	<7.5mm	Aqua	Indoor/Outdoor
Corning	DPX	2mm			x	LC, LCU, SC, ST, FC	0.50dB	PC	-25dB	<7.5mm	Aqua	Indoor/Outdoor
Q Series	DPX	3mm	x	x		LC, LCU, SC, ST, FC	0.15dB	PC	-25dB	<7.5mm	Aqua	Indoor/Outdoor
Q Series	DPX	3mm		x		LC, LCU, SC, ST, FC	0.50dB	PC	-25dB	<7.5mm	Aqua	Indoor/Outdoor

BEND TOLERANT CABLE ASSEMBLIES

Bend Tolerant 62.5µm MM

Series	Cable Configuration	Cable Diameter	Low Loss	Bend Tolerant	Premium Bend Tolerant	Connector Types	Maximum Insertion Loss	Polish	Reflectance	Cable Bend Radius	Color	Options
Corning	DPX	3mm	x		x	LC, LCU, SC, ST, FC	0.15dB	PC	-25dB	25mm	Orange	
Corning	DPX	3mm			x	LC, LCU, SC, ST, FC	0.50dB	PC	-25dB	25mm	Orange	
Q Series	SPX	2mm	x			LC, LCU, SC, ST, FC	0.15dB	PC	-25dB	25mm	Orange	
Corning	SPX	2mm	x			LC, LCU, SC, ST, FC	0.15dB	PC	-25dB	25mm	Orange	
Q Series	SPX	3mm	x			LC, LCU, SC, ST, FC	0.15dB	PC	-25dB	25mm	Orange	
Corning	SPX	3mm	x			LC, LCU, SC, ST, FC	0.15dB	PC	-25dB	25mm	Orange	
Corning	SPX	2mm	x			LC, LCU, SC, ST, FC	0.15dB	PC	-25dB	25mm	Orange	
Q Series	DPX	3mm	x			LC, LCU, SC, ST, FC	0.50dB	PC	-25dB	25mm	Orange	
Corning	DPX	3mm	x			LC, LCU, SC, ST, FC	0.15dB	PC	-25dB	25mm	Orange	

Bend Tolerant 50µm MM

Series	Cable Configuration	Cable Diameter	Low Loss	Bend Tolerant	Premium Bend Tolerant	Connector Types	Maximum Insertion Loss	Polish	Reflectance	Cable Bend Radius	Color	Options
Corning	DPX	3mm				LC, LCU, SC, ST, FC	0.50dB	PC	-25dB	37.5mm	Orange	
Q Series	SPX	3mm	x			LC, LCU, SC, ST, FC	0.15dB	PC	-25dB	37.5mm	Orange	
Q Series	SPX	3mm				LC, LCU, SC, ST, FC	0.50dB	PC	-25dB	37.5mm	Orange	
Corning	SPX	3mm	x			LC, LCU, SC, ST, FC	0.15dB	PC	-25dB	37.5mm	Orange	
Corning	SPX	3mm				LC, LCU, SC, ST, FC	0.50dB	PC	-25dB	37.5mm	Orange	
Q Series	SPX	3mm	x			LC, LCU, SC, ST, FC	0.15dB	PC	-25dB	37.5mm	Orange	
Q Series	SPX	3mm				LC, LCU, SC, ST, FC	0.50dB	PC	-25dB	37.5mm	Orange	
Corning	SPX	3mm	x			LC, LCU, SC, ST, FC	0.15dB	PC	-25dB	37.5mm	Orange	
Corning	SPX	3mm				LC, LCU, SC, ST, FC	0.50dB	PC	-25dB	37.5mm	Orange	
Q Series	SPX	3mm	x			LC, LCU, SC, ST, FC	0.15dB	PC	-25dB	37.5mm	Orange	
Q Series	SPX	3mm				LC, LCU, SC, ST, FC	0.50dB	PC	-25dB	37.5mm	Orange	
Corning	SPX	3mm	x			LC, LCU, SC, ST, FC	0.15dB	PC	-25dB	37.5mm	Orange	
Corning	SPX	3mm				LC, LCU, SC, ST, FC	0.50dB	PC	-25dB	37.5mm	Orange	
Q Series	SPX	3mm	x			LC, LCU, SC, ST, FC	0.15dB	PC	-25dB	37.5mm	Orange	
Q Series	SPX	3mm				LC, LCU, SC, ST, FC	0.50dB	PC	-25dB	37.5mm	Orange	
Corning	SPX	3mm	x			LC, LCU, SC, ST, FC	0.15dB	PC	-25dB	37.5mm	Orange	
Corning	SPX	3mm				LC, LCU, SC, ST, FC	0.50dB	PC	-25dB	37.5mm	Orange	

BEND TOLERANT CABLE ASSEMBLIES

Corning Gold Series 9µm Single-mode Fiber Jumpers

Premium Bend Tolerant						Low Loss/Premium Bend Tolerant					
		LC	SC	ST	FC	LCU	LC	SC	ST	FC	LCU
LC	Simplex	CFJ-0101-3791-LLL	CFJ-0102-3791-LLL	CFJ-0103-3791-LLL	CFJ-0104-3791-LLL	CFJ-0121-379A-LLL	CLJ-0101-3791-LLL	CLJ-0102-3791-LLL	CLJ-0103-3791-LLL	CLJ-0104-3791-LLL	CLJ-0121-379A-LLL
LC	Duplex	CFJ-0101-3792-LLL	CFJ-0102-3792-LLL	CFJ-0103-3792-LLL	CFJ-0104-3792-LLL	CFJ-0121-379A-LLL	CLJ-0101-3792-LLL	CLJ-0102-3792-LLL	CLJ-0103-3792-LLL	CLJ-0104-3792-LLL	CLJ-0121-379A-LLL
SC	Simplex	CFJ-0102-3791-LLL	CFJ-0202-3791-LLL	CFJ-0203-3791-LLL	CFJ-0204-3791-LLL	CFJ-0221-379A-LLL	CLJ-0102-3791-LLL	CLJ-0202-3791-LLL	CLJ-0203-3791-LLL	CLJ-0204-3791-LLL	CLJ-0221-379A-LLL
SC	Duplex	CFJ-0102-3792-LLL	CFJ-0202-3792-LLL	CFJ-0203-3792-LLL	CFJ-0204-3792-LLL	CFJ-0221-379A-LLL	CLJ-0102-3792-LLL	CLJ-0202-3792-LLL	CLJ-0203-3792-LLL	CLJ-0204-3792-LLL	CLJ-0221-379A-LLL
ST	Simplex	CFJ-0103-3791-LLL	CFJ-0203-3791-LLL	CFJ-0303-3791-LLL	CFJ-0304-3791-LLL	CFJ-0321-379A-LLL	CLJ-0103-3791-LLL	CLJ-0203-3791-LLL	CLJ-0303-3791-LLL	CLJ-0304-3791-LLL	CLJ-0321-379A-LLL
ST	Duplex	CFJ-0103-3792-LLL	CFJ-0203-3792-LLL	CFJ-0303-3792-LLL	CFJ-0304-3792-LLL	CFJ-0321-379A-LLL	CLJ-0103-3792-LLL	CLJ-0203-3792-LLL	CLJ-0303-3792-LLL	CLJ-0304-3792-LLL	CLJ-0321-379A-LLL
FC	Simplex	CFJ-0104-3791-LLL	CFJ-0204-3791-LLL	CFJ-0304-3791-LLL	CFJ-0404-3791-LLL	CFJ-0421-379A-LLL	CLJ-0104-3791-LLL	CLJ-0204-3791-LLL	CLJ-0304-3791-LLL	CLJ-0404-3791-LLL	CLJ-0421-379A-LLL
FC	Duplex	CFJ-0104-3792-LLL	CFJ-0204-3792-LLL	CFJ-0304-3792-LLL	CFJ-0404-3792-LLL	CFJ-0421-379A-LLL	CLJ-0104-3792-LLL	CLJ-0204-3792-LLL	CLJ-0304-3792-LLL	CLJ-0404-3792-LLL	CLJ-0421-379A-LLL
LCU	DFX	CFJ-0121-379A-LLL	CFJ-0221-379A-LLL	CFJ-0321-379A-LLL	CFJ-0421-379A-LLL	CFJ-2121-379A-LLL	CLJ-0121-379A-LLL	CLJ-0221-379A-LLL	CLJ-0321-379A-LLL	CLJ-0421-379A-LLL	CLJ-2121-379A-LLL

Q-Series 9µm Single-mode Fiber Jumpers

Premium Bend Tolerant						Low Loss/Premium Bend Tolerant					
		LC	SC	ST	FC	LCU	LC	SC	ST	FC	LCU
LC	Simplex	QFJ-0101-3791-LLL	QFJ-0102-3791-LLL	QFJ-0103-3791-LLL	QFJ-0104-3791-LLL	QFJ-0121-379A-LLL	QLJ-0101-3791-LLL	QLJ-0102-3791-LLL	QLJ-0103-3791-LLL	QLJ-0104-3791-LLL	QLJ-0121-379A-LLL
LC	Duplex	QFJ-0101-3792-LLL	QFJ-0102-3792-LLL	QFJ-0103-3792-LLL	QFJ-0104-3792-LLL	QFJ-0121-379A-LLL	QLJ-0101-3792-LLL	QLJ-0102-3792-LLL	QLJ-0103-3792-LLL	QLJ-0104-3792-LLL	QLJ-0121-379A-LLL
SC	Simplex	QFJ-0102-3791-LLL	QFJ-0202-3791-LLL	QFJ-0203-3791-LLL	QFJ-0204-3791-LLL	QFJ-0221-379A-LLL	QLJ-0102-3791-LLL	QLJ-0202-3791-LLL	QLJ-0203-3791-LLL	QLJ-0204-3791-LLL	QLJ-0221-379A-LLL
SC	Duplex	QFJ-0102-3792-LLL	QFJ-0202-3792-LLL	QFJ-0203-3792-LLL	QFJ-0204-3792-LLL	QFJ-0221-379A-LLL	QLJ-0102-3792-LLL	QLJ-0202-3792-LLL	QLJ-0203-3792-LLL	QLJ-0204-3792-LLL	QLJ-0221-379A-LLL
ST	Simplex	QFJ-0103-3791-LLL	QFJ-0203-3791-LLL	QFJ-0303-3791-LLL	QFJ-0304-3791-LLL	QFJ-0321-379A-LLL	QLJ-0103-3791-LLL	QLJ-0203-3791-LLL	QLJ-0303-3791-LLL	QLJ-0304-3791-LLL	QLJ-0321-379A-LLL
ST	Duplex	QFJ-0103-3792-LLL	QFJ-0203-3792-LLL	QFJ-0303-3792-LLL	QFJ-0304-3792-LLL	QFJ-0321-379A-LLL	QLJ-0103-3792-LLL	QLJ-0203-3792-LLL	QLJ-0303-3792-LLL	QLJ-0304-3792-LLL	QLJ-0321-379A-LLL
FC	Simplex	QFJ-0104-3791-LLL	QFJ-0204-3791-LLL	QFJ-0304-3791-LLL	QFJ-0404-3791-LLL	QFJ-0421-379A-LLL	QLJ-0104-3791-LLL	QLJ-0204-3791-LLL	QLJ-0304-3791-LLL	QLJ-0404-3791-LLL	QLJ-0421-379A-LLL
FC	Duplex	QFJ-0104-3792-LLL	QFJ-0204-3792-LLL	QFJ-0304-3792-LLL	QFJ-0404-3792-LLL	QFJ-0421-379A-LLL	QLJ-0104-3792-LLL	QLJ-0204-3792-LLL	QLJ-0304-3792-LLL	QLJ-0404-3792-LLL	QLJ-0421-379A-LLL
LCU	DFX	QFJ-0121-379A-LLL	QFJ-0221-379A-LLL	QFJ-0321-379A-LLL	QFJ-0421-379A-LLL	QFJ-2121-379A-LLL	QLJ-0121-379A-LLL	QLJ-0221-379A-LLL	QLJ-0321-379A-LLL	QLJ-0421-379A-LLL	QLJ-2121-379A-LLL

Corning Gold Series 50µm Laser-Optimized Fiber Jumpers

Bend Tolerant						Low Loss/Bend Tolerant					
		LC	SC	ST	FC	LCU	LC	SC	ST	FC	LCU
LC	Simplex	CFJ-0101-3391-LLL	CFJ-0102-3391-LLL	CFJ-0103-3391-LLL	CFJ-0104-3391-LLL	CFJ-0121-339A-LLL	CLJ-0101-3391-LLL	CLJ-0102-3391-LLL	CLJ-0103-3391-LLL	CLJ-0104-3391-LLL	CLJ-0121-339A-LLL
LC	Duplex	CFJ-0101-3392-LLL	CFJ-0102-3392-LLL	CFJ-0103-3392-LLL	CFJ-0104-3392-LLL	CFJ-0121-339A-LLL	CLJ-0101-3392-LLL	CLJ-0102-3392-LLL	CLJ-0103-3392-LLL	CLJ-0104-3392-LLL	CLJ-0121-339A-LLL
SC	Simplex	CFJ-0102-3391-LLL	CFJ-0202-3391-LLL	CFJ-0203-3391-LLL	CFJ-0204-3391-LLL	CFJ-0221-339A-LLL	CLJ-0102-3391-LLL	CLJ-0202-3391-LLL	CLJ-0203-3391-LLL	CLJ-0204-3391-LLL	CLJ-0221-339A-LLL
SC	Duplex	CFJ-0102-3392-LLL	CFJ-0202-3392-LLL	CFJ-0203-3392-LLL	CFJ-0204-3392-LLL	CFJ-0221-339A-LLL	CLJ-0102-3392-LLL	CLJ-0202-3392-LLL	CLJ-0203-3392-LLL	CLJ-0204-3392-LLL	CLJ-0221-339A-LLL
ST	Simplex	CFJ-0103-3391-LLL	CFJ-0203-3391-LLL	CFJ-0303-3391-LLL	CFJ-0304-3391-LLL	CFJ-0321-339A-LLL	CLJ-0103-3391-LLL	CLJ-0203-3391-LLL	CLJ-0303-3391-LLL	CLJ-0304-3391-LLL	CLJ-0321-339A-LLL
ST	Duplex	CFJ-0103-3392-LLL	CFJ-0203-3392-LLL	CFJ-0303-3392-LLL	CFJ-0304-3392-LLL	CFJ-0321-339A-LLL	CLJ-0103-3392-LLL	CLJ-0203-3392-LLL	CLJ-0303-3392-LLL	CLJ-0304-3392-LLL	CLJ-0321-339A-LLL
FC	Simplex	CFJ-0104-3391-LLL	CFJ-0204-3391-LLL	CFJ-0304-3391-LLL	CFJ-0404-3391-LLL	CFJ-0421-339A-LLL	CLJ-0104-3391-LLL	CLJ-0204-3391-LLL	CLJ-0304-3391-LLL	CLJ-0404-3391-LLL	CLJ-0421-339A-LLL
FC	Duplex	CFJ-0104-3392-LLL	CFJ-0204-3392-LLL	CFJ-0304-3392-LLL	CFJ-0404-3392-LLL	CFJ-0421-339A-LLL	CLJ-0104-3392-LLL	CLJ-0204-3392-LLL	CLJ-0304-3392-LLL	CLJ-0404-3392-LLL	CLJ-0421-339A-LLL
LCU	DFX	CFJ-0121-339A-LLL	CFJ-0221-339A-LLL	CFJ-0321-339A-LLL	CFJ-0421-339A-LLL	CFJ-2121-339A-LLL	CLJ-0121-339A-LLL	CLJ-0221-339A-LLL	CLJ-0321-339A-LLL	CLJ-0421-339A-LLL	CLJ-2121-339A-LLL

Q-Series 50µm Laser-Optimized Fiber Jumpers

Bend Tolerant						Low Loss/Bend Tolerant					
		LC	SC	ST	FC	LCU	LC	SC	ST	FC	LCU
LC	Simplex	QFJ-0101-3391-LLL	QFJ-0102-3391-LLL	QFJ-0103-3391-LLL	QFJ-0104-3391-LLL	QFJ-0121-339A-LLL	QLJ-0101-3391-LLL	QLJ-0102-3391-LLL	QLJ-0103-3391-LLL	QLJ-0104-3391-LLL	QLJ-0121-339A-LLL
LC	Duplex	QFJ-0101-3392-LLL	QFJ-0102-3392-LLL	QFJ-0103-3392-LLL	QFJ-0104-3392-LLL	QFJ-0121-339A-LLL	QLJ-0101-3392-LLL	QLJ-0102-3392-LLL	QLJ-0103-3392-LLL	QLJ-0104-3392-LLL	QLJ-0121-339A-LLL
SC	Simplex	QFJ-0102-3391-LLL	QFJ-0202-3391-LLL	QFJ-0203-3391-LLL	QFJ-0204-3391-LLL	QFJ-0221-339A-LLL	QLJ-0102-3391-LLL	QLJ-0202-3391-LLL	QLJ-0203-3391-LLL	QLJ-0204-3391-LLL	QLJ-0221-339A-LLL
SC	Duplex	QFJ-0102-3392-LLL	QFJ-0202-3392-LLL	QFJ-0203-3392-LLL	QFJ-0204-3392-LLL	QFJ-0221-339A-LLL	QLJ-0102-3392-LLL	QLJ-0202-3392-LLL	QLJ-0203-3392-LLL	QLJ-0204-3392-LLL	QLJ-0221-339A-LLL
ST	Simplex	QFJ-0103-3391-LLL	QFJ-0203-3391-LLL	QFJ-0303-3391-LLL	QFJ-0304-3391-LLL	QFJ-0321-339A-LLL	QLJ-0103-3391-LLL	QLJ-0203-3391-LLL	QLJ-0303-3391-LLL	QLJ-0304-3391-LLL	QLJ-0321-339A-LLL
ST	Duplex	QFJ-0103-3392-LLL	QFJ-0203-3392-LLL	QFJ-0303-3392-LLL	QFJ-0304-3392-LLL	QFJ-0321-339A-LLL	QLJ-0103-3392-LLL	QLJ-0203-3392-LLL	QLJ-0303-3392-LLL	QLJ-0304-3392-LLL	QLJ-0321-339A-LLL
FC	Simplex	QFJ-0104-3391-LLL	QFJ-0204-3391-LLL	QFJ-0304-3391-LLL	QFJ-0404-3391-LLL	QFJ-0421-339A-LLL	QLJ-0104-3391-LLL	QLJ-0204-3391-LLL	QLJ-0304-3391-LLL	QLJ-0404-3391-LLL	QLJ-0421-339A-LLL
FC	Duplex	QFJ-0104-3392-LLL	QFJ-0204-3392-LLL	QFJ-0304-3392-LLL	QFJ-0404-3392-LLL	QFJ-0421-339A-LLL	QLJ-0104-3392-LLL	QLJ-0204-3392-LLL	QLJ-0304-3392-LLL	QLJ-0404-3392-LLL	QLJ-0421-339A-LLL
LCU	DFX	QFJ-0121-339A-LLL	QFJ-0221-339A-LLL	QFJ-0321-339A-LLL	QFJ-0421-339A-LLL	QFJ-2121-339A-LLL	QLJ-0121-339A-LLL	QLJ-0221-339A-LLL	QLJ-0321-339A-LLL	QLJ-0421-339A-LLL	QLJ-2121-339A-LLL

MULTIMODE FIBER

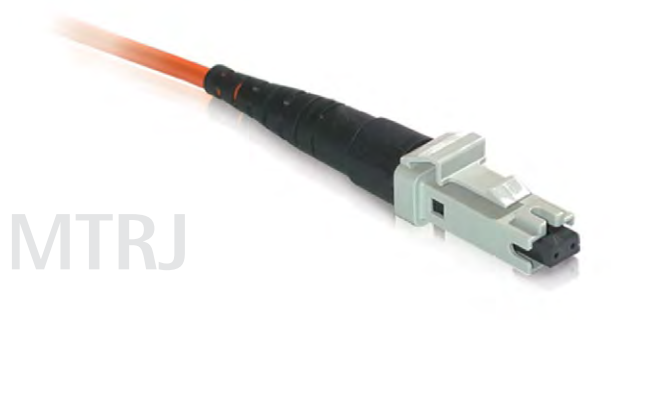
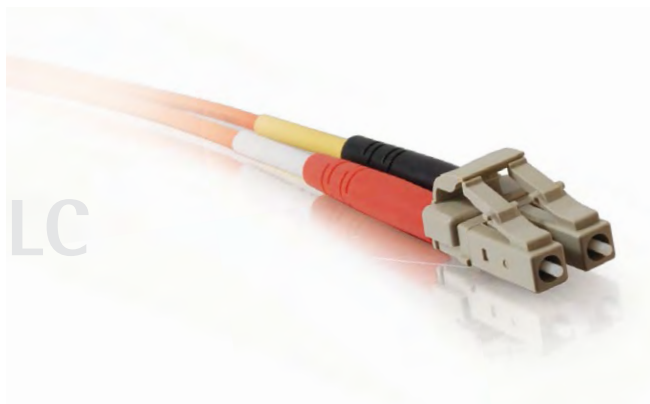

50/125 μ m Multimode Fiber Optic Patch Cables

Quiktron's 50 μ m fiber optic patch cables are made using high quality components and materials. Our 50 μ m fiber cables provide up to three times the bandwidth of standard 62.5 μ m cables.

Features:

- 100% optically tested with lifetime warranty
- Factory terminated for superior performance
- Meets or exceeds industry standards for return loss and reflectance
- Segmented boot for bend strain relief
- Zipcord jacket with aramid yarn strength members
- Jumpers made with 100% Corning components
- PC connector polish
- Corning Gold Series and Q-Series made in USA
- Value Series patch cables available for same day shipping

Custom Configurations:

- Custom connector polishes available upon request
- 1.6 and 2.0 diameters also available upon request
- Custom color jackets and boots available
- Custom solutions can ship in as little as two business days

62.5/125 μ m Multimode Fiber Optic Patch Cables

62.5 μ m fiber patch cables by Quiktron are manufactured using high quality components and materials. Our cables are made from leading manufacturers of fiber cables and connectors and are visually inspected and optically tested for insertion loss that meet or exceed industry standards.

Features:

- 100% optically tested with lifetime warranty
- Corning assemblies made with 100% Corning components
- Factory terminated for superior performance
- PC connector polish
- Meets or exceeds industry standards for return loss and reflectance
- Segmented boot for bend strain relief
- Zipcord jacket with aramid yarn strength members
- Corning and Q-Series made in USA
- Value Series patch cables available for same day shipping

Custom Configurations:

- Custom connector polishes available upon request
- 1.6 and 2.0 diameters also available upon request
- Custom color jackets and boots available
- Custom solutions can ship in as little as two business days

50µm Multimode Connector Specifications

Brand	Connector	Typical Insertion Loss	Max. Insertion Loss	Standard Polish	Cable Diameter	Housing	Ferrule
Corning Gold Series	ST	0.20dB	0.50dB	PC	2.8	Composite	Ceramic
Corning Gold Series	SC	0.20dB	0.50dB	PC	2.8	Composite	Ceramic
Corning Gold Series	MTRJ	0.30dB	0.50dB	PC	2.8	Composite	Composite
Corning Gold Series	LC	0.20dB	0.50dB	PC	2.8	Composite	Ceramic
Corning Gold Series	FC	0.20dB	0.50dB	PC	2.8	Metal	Ceramic
Corning Gold Series	ESCON*	0.50dB	0.50dB	PC	2.8	Composite	Ceramic
Q-Series	ST	0.25dB	0.50dB	PC	2.8	Metal	Ceramic
Q-Series	SC	0.25dB	0.50dB	PC	2.8	Composite	Ceramic
Q-Series	MTRJ	0.30dB	0.50dB	PC	2.8	Composite	Composite
Q-Series	LC	0.25dB	0.50dB	PC	2.8	Composite	Ceramic
Q-Series	FC	0.25dB	0.50dB	PC	2.8	Metal	Ceramic
Q-Series	ESCON	0.50dB	0.50dB	PC	2.8	Composite	Ceramic
Value Series	ST	0.30dB	0.50dB	PC	2.8	Metal	Ceramic
Value Series	LC	0.30dB	0.50dB	PC	2.8	Composite	Ceramic
Value Series	MTRJ	0.30dB	0.50dB	PC	1.8 Duplex	Composite	Composite
Value Series	LC	0.30dB	0.50dB	PC	1.8	Composite	Ceramic
Value Series	FC	0.30dB	0.50dB	PC	2.8	Metal	Ceramic

62.5µm Multimode Connector Specifications

Brand	Connector	Typical Insertion Loss	Max. Insertion Loss	Standard Polish	Cable Diameter	Housing	Ferrule
Corning Gold Series	ST	0.20dB	0.50dB	PC	2.8	Composite	Ceramic
Corning Gold Series	SC	0.20dB	0.50dB	PC	2.8	Composite	Ceramic
Corning Gold Series	MTRJ	0.30dB	0.50dB	PC	2.8	Composite	Composite
Corning Gold Series	LC	0.20dB	0.50dB	PC	2.8	Composite	Ceramic
Corning Gold Series	FC	0.20dB	0.50dB	PC	2.8	Metal	Ceramic
Corning Gold Series	ESCON	0.50dB	0.50dB	PC	2.8	Composite	Ceramic
Q-Series	ST	0.25dB	0.50dB	PC	2.8	Metal	Ceramic
Q-Series	SC	0.25dB	0.50dB	PC	2.8	Composite	Ceramic
Q-Series	MTRJ	0.30dB	0.50dB	PC	2.8	Composite	Composite
Q-Series	LC	0.25dB	0.50dB	PC	2.8	Composite	Ceramic
Q-Series	FC	0.25dB	0.50dB	PC	2.8	Metal	Ceramic
Q-Series	ESCON	0.50dB	0.50dB	PC	2.8	Composite	Ceramic
Value Series	ST	0.30dB	0.50dB	PC	2.8	Metal	Ceramic
Value Series	LC	0.30dB	0.50dB	PC	2.8	Composite	Ceramic
Value Series	MTRJ	0.30dB	0.50dB	PC	1.8 Duplex	Composite	Composite
Value Series	LC	0.30dB	0.50dB	PC	1.8	Composite	Ceramic
Value Series	FC	0.30dB	0.50dB	PC	2.8	Metal	Ceramic

*ESCON connectors are domestically manufactured, but are not Corning brand. Fiber specifications list the core and cladding diameters as a ratio. The top example shows the ratio of core to cladding as 62.5/125µm microns. Below, the ratio between the fiber core to the fine cladding in single-mode fiber is 9/125 microns.

Multimode vs Single-Mode Total Internal Reflection

CORE
 CLADDING
 BUFFER COATING (diameters vary)

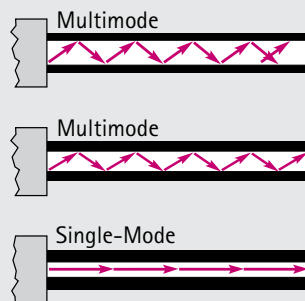
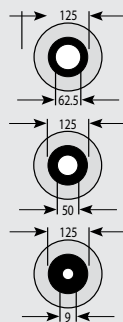

- For short distance
 - Easy to work with
 - Used in LANs
- For short distance
 - Easy to work with
 - Used in LANs
 - Provides more bandwidth than 62.5/125µm at 850nm wavelengths
- For long distance
 - Difficult to work with
 - Used by phone companies, CATV companies

MULTIMODE FIBER

50µm Multimode Fiber Jumpers

Corning Gold Series 50µm Multimode Fiber Jumpers

	ST	SC	MTRJ	LC	ESCON
ST	830-112-LLL	830-132-LLL	831-012-LLL	830-L12-LLL	830-E12-LLL
SC	830-132-LLL	830-332-LLL	831-032-LLL	830-L32-LLL	830-E32-LLL
MTRJ	831-012-LLL	831-032-LLL	831-002-LLL	831-0L2-LLL	831-0E2-LLL
LC	830-L12-LLL	830-L32-LLL	831-0L2-LLL	830-LL2-LLL	830-EL2-LLL
ESCON	830-E12-LLL	830-E32-LLL	831-0E2-LLL	830-EL2-LLL	830-EE2-LLL
Plenum Rated					
ST	830-114-LLL	830-134-LLL	831-014-LLL	830-L14-LLL	830-E14-LLL
SC	830-134-LLL	830-334-LLL	831-034-LLL	830-L34-LLL	830-E34-LLL
MTRJ	831-014-LLL	831-034-LLL	831-004-LLL	831-0L4-LLL	831-0E4-LLL
LC	830-L14-LLL	830-L34-LLL	831-0L4-LLL	830-LL4-LLL	830-EL4-LLL
ESCON	830-E14-LLL	830-E34-LLL	831-0E4-LLL	830-EL4-LLL	830-EE4-LLL

LLL – Length can be customized to meet your specifications. When ordering cables please specify length in feet or meters. ESCON connectors are domestically manufactured, but are not Corning brand.

Q-Series 50µm Multimode Fiber Jumpers

	ST	SC	MTRJ	LC	ESCON
ST	822-112-LLL	822-132-LLL	823-012-LLL	822-L12-LLL	822-E12-LLL
SC	822-132-LLL	822-332-LLL	823-032-LLL	822-L32-LLL	822-E32-LLL
MTRJ	823-012-LLL	823-032-LLL	823-002-LLL	823-0L2-LLL	823-0E2-LLL
LC	822-L12-LLL	822-L32-LLL	823-0L2-LLL	822-LL2-LLL	822-EL2-LLL
ESCON	822-E12-LLL	822-E32-LLL	823-0E2-LLL	822-EL2-LLL	822-EE2-LLL
Plenum Rated					
ST	822-114-LLL	822-134-LLL	823-014-LLL	822-L14-LLL	822-E14-LLL
SC	822-134-LLL	822-334-LLL	823-034-LLL	822-L34-LLL	822-E34-LLL
MTRJ	823-014-LLL	823-034-LLL	823-004-LLL	823-0L4-LLL	823-0E4-LLL
LC	822-L14-LLL	822-L34-LLL	823-0L4-LLL	822-LL4-LLL	822-EL4-LLL
ESCON	822-E14-LLL	822-E34-LLL	823-0E4-LLL	822-EL4-LLL	822-EE4-LLL

LLL – Length can be customized to meet your specifications. When ordering cables please specify length in feet or meters. ESCON connectors are domestically manufactured, but are not Corning brand.

Value Series 50µm Multimode Fiber Jumpers

	ST	SC	MTRJ	LC
ST	850-112-LLL	850-132-LLL	851-012-LLL	850-L12-LLL
SC	850-132-LLL	850-332-LLL	851-032-LLL	850-L32-LLL
MTRJ	851-012-LLL	851-032-LLL	851-002-LLL	851-0L2-LLL
LC	850-L12-LLL	850-L32-LLL	851-0L2-LLL	850-LL2-LLL

Value Series part numbers are available in stock units in 1, 2, 3, 5, and 10 meter lengths. Additional lengths are available. Please contact your Quiktron representative.

62.5µm Multimode Fiber Jumpers

FIBER

COPPER

RAPIDRUN

AUDIO/VIDEO

PC/COMPUTER

Corning Gold Series 62.5µm Multimode Fiber Jumpers

	ST	SC	MTRJ	LC	ESCON
ST	825-112-LLL	825-132-LLL	826-012-LLL	825-L12-LLL	825-E12-LLL
SC	825-132-LLL	825-332-LLL	826-032-LLL	825-L32-LLL	825-E32-LLL
MTRJ	826-012-LLL	826-032-LLL	826-002-LLL	826-0L2-LLL	826-0E2-LLL
LC	825-L12-LLL	825-L32-LLL	826-0L2-LLL	825-LL2-LLL	825-EL2-LLL
ESCON	825-E12-LLL	825-E32-LLL	826-0E2-LLL	825-EL2-LLL	825-EE2-LLL
Plenum Rated					
ST	825-114-LLL	825-134-LLL	826-014-LLL	825-L14-LLL	825-E14-LLL
SC	825-134-LLL	825-334-LLL	826-034-LLL	825-L34-LLL	825-E34-LLL
MTRJ	826-014-LLL	826-034-LLL	826-004-LLL	826-0L4-LLL	826-0E4-LLL
LC	825-L14-LLL	825-L34-LLL	826-0L4-LLL	825-LL4-LLL	825-EL4-LLL
ESCON	825-E14-LLL	825-E34-LLL	826-0E4-LLL	825-EL4-LLL	825-EE4-LLL

LLL – Length can be customized to meet your specifications. When ordering cables please specify length in feet or meters. ESCON connectors are domestically manufactured, but are not Corning brand.

Q-Series 62.5µm Multimode Fiber Jumpers

	ST	SC	MTRJ	LC	ESCON
ST	820-112-LLL	820-132-LLL	820-012-LLL	820-L12-LLL	820-E12-LLL
SC	820-132-LLL	820-332-LLL	820-032-LLL	820-L32-LLL	820-E32-LLL
MTRJ	821-012-LLL	821-032-LLL	821-002-LLL	821-0L2-LLL	821-0E2-LLL
LC	820-L12-LLL	820-L32-LLL	820-0L2-LLL	820-LL2-LLL	820-EL2-LLL
ESCON	820-E12-LLL	820-E32-LLL	820-0E2-LLL	820-EL2-LLL	820-EE2-LLL
Plenum Rated					
ST	820-114-LLL	820-134-LLL	820-014-LLL	820-L14-LLL	820-E14-LLL
SC	820-134-LLL	820-334-LLL	820-034-LLL	820-L34-LLL	820-E34-LLL
MTRJ	821-014-LLL	821-034-LLL	821-004-LLL	821-0L4-LLL	821-0E4-LLL
LC	820-L14-LLL	820-L34-LLL	820-0L4-LLL	820-LL4-LLL	820-EL4-LLL
ESCON	820-E14-LLL	820-E34-LLL	820-0E4-LLL	820-EL4-LLL	820-EE4-LLL

LLL – Length can be customized to meet your specifications. When ordering cables please specify length in feet or meters. ESCON connectors are domestically manufactured, but are not Corning brand.

Value Series 62.5µm Multimode Fiber Jumpers

	ST	SC	MTRJ	LC
ST	810-112-LLL	810-132-LLL	811-012-LLL	810-L12-LLL
SC	810-132-LLL	810-332-LLL	811-032-LLL	810-L32-LLL
MTRJ	811-012-LLL	811-032-LLL	811-002-LLL	811-0L2-LLL
LC	810-L12-LLL	810-L32-LLL	811-0L2-LLL	810-LL2-LLL

Value Series part numbers are available in stock units in 1, 2, 3, 5, and 10 meter lengths. Additional lengths are available. Please contact your Quiktron representative.

SINGLE-MODE FIBER

SC

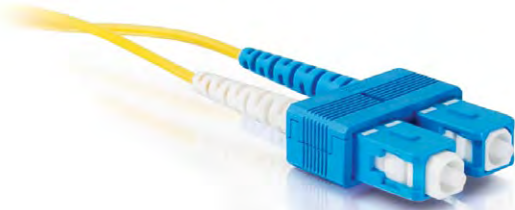

LC



ST

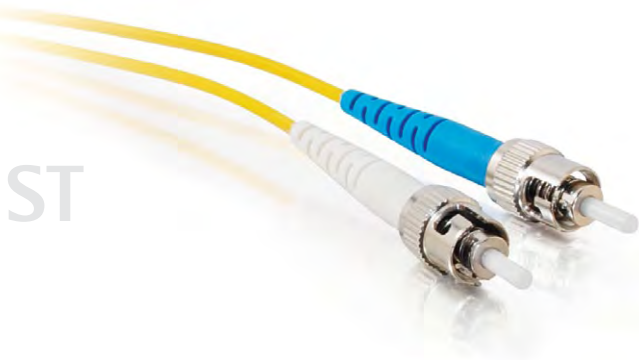

MTRJ



Single-mode Fiber Optic Patch Cables

Quiktron's full line of single-mode jumpers provide high bandwidth and transmission rates and support longer distances. Perfect for use with today's high-speed networks while providing headroom for tomorrow's requirements. Our jumpers are made using leading manufacture components. High quality jumpers are constructed using a controlled machine polish finish for low-loss connections. Our assemblies are visually inspected and optically tested for insertion loss and return loss thresholds that meet or exceed industry standards. We stock a large inventory available for same day shipping!

Features:

- Corning assemblies made with 100% Corning components
- CMP-rated plenum jacket for use in air plenums (plenum rated only)
- 100% optically tested
- Factory terminated for superior performance
- Meets or exceeds industry standards for return loss and reflectance
- Manufactured using advanced automated assembly and polishing techniques
- Segmented boot for bend strain relief
- Zipcord jacket with aramid yarn strength members
- Corning and Q-Series made in USA
- Value Series patch cables available for same day shipping (not available for plenum rated cables)

Custom Configurations:

- Custom connector polishes available upon request
- 1.6 and 2.0 diameters also available upon request
- Custom color jackets and boots available
- Custom solutions can ship in as little as two business days
- Call for additional custom options

9µm Single-mode Connector Specifications

Brand	Connector	Typical Insertion Loss	Max. Insertion Loss	Reflectance	Standard Polish	Cable Diameter	Housing	Ferrule
Corning Gold Series	FC	0.20dB	0.50dB	-55dB	UPC	2.8	Metal	Ceramic
Corning Gold Series	FC/APC	0.25dB	0.50dB	-65dB	APC	2.8	Metal	Ceramic
Corning Gold Series	LC	0.20dB	0.50dB	-55dB	UPC	2.8	Composite	Ceramic
Corning Gold Series	MTRJ	0.30dB	0.50dB	-40dB	PC	2.8	Composite	Ceramic
Corning Gold Series	SC	0.20dB	0.50dB	-55dB	UPC	2.8	Composite	Ceramic
Corning Gold Series	SC/APC	0.25dB	0.50dB	-65dB	APC	2.8	Composite	Ceramic
Corning Gold Series	ST	0.20dB	0.50dB	-55dB	UPC	2.8	Composite	Ceramic
Corning Gold Series	LC/APC	0.25dB	0.50dB	-65dB	APC	2.8	Composite	Ceramic
Q-Series	FC	0.25dB	0.50dB	-55dB	UPC	2.8	Metal	Ceramic
Q-Series	FC/APC	0.30dB	0.50dB	-65dB	APC	2.8	Metal	Ceramic
Q-Series	LC	0.25dB	0.50dB	-55dB	UPC	2.8	Composite	Ceramic
Q-Series	MTRJ	0.30dB	0.50dB	-40dB	PC	2.8	Composite	Composite
Q-Series	SC	0.25dB	0.50dB	-55dB	UPC	2.8	Composite	Ceramic
Q-Series	SC/APC	0.30dB	0.50dB	-65dB	APC	2.8	Composite	Ceramic
Q-Series	ST	0.25dB	0.50dB	-55dB	UPC	2.8	Metal	Ceramic
Q-Series	LC/APC	0.30dB	0.50dB	-65dB	APC	2.8	Composite	Ceramic
Value Series	FC	0.30dB	0.50dB	-55dB	UPC	2.8	Metal	Ceramic
Value Series	LC	0.30dB	0.50dB	-55dB	UPC	1.8	Composite	Ceramic
Value Series	MTRJ	0.30dB	0.50dB	-40dB	PC	1.8 Duplex	Composite	Composite
Value Series	SC	0.30dB	0.50dB	-55dB	UPC	2.8	Composite	Ceramic
Value Series	ST	0.30dB	0.50dB	-55dB	UPC	2.8	Metal	Ceramic
Value Series	LC/APC	0.35dB	0.50dB	-65dB	APC	1.8	Composite	Ceramic
Value Series	SC/APC	0.35dB	0.50dB	-65dB	APC	2.8	Composite	Ceramic
Value Series	FC/APC	0.35dB	0.50dB	-65dB	APC	2.8	Metal	Ceramic

9µm Single-mode Plenum Rated Connector Specifications

Brand	Connector	Typical Insertion Loss	Max. Insertion Loss	Reflectance	Standard Polish	Cable Diameter	Housing	Ferrule
Corning Gold Series	FC	0.20dB	0.50dB	-55dB	UPC	2.8	Metal	Ceramic
Corning Gold Series	FC/APC	0.25dB	0.50dB	-65dB	APC	2.8	Metal	Ceramic
Corning Gold Series	LC	0.20dB	0.50dB	-55dB	UPC	2.8	Composite	Ceramic
Corning Gold Series	MTRJ	0.30dB	0.50dB	-40dB	UPC	2.8	Composite	Ceramic
Corning Gold Series	SC	0.20dB	0.50dB	-55dB	UPC	2.8	Composite	Ceramic
Corning Gold Series	SC/APC	0.25dB	0.50dB	-65dB	APC	2.8	Composite	Ceramic
Corning Gold Series	ST	0.20dB	0.50dB	-55dB	UPC	2.8	Composite	Ceramic
Corning Gold Series	LC/APC	0.25dB	0.50dB	-65dB	APC	2.8	Composite	Ceramic
Q-Series	FC	0.25dB	0.50dB	-55dB	UPC	2.8	Metal	Ceramic
Q-Series	FC/APC	0.30dB	0.50dB	-65dB	APC	2.8	Metal	Ceramic
Q-Series	LC	0.25dB	0.50dB	-55dB	UPC	2.8	Composite	Ceramic
Q-Series	MTRJ	0.30dB	0.50dB	-40dB	UPC	2.8	Composite	Composite
Q-Series	SC	0.25dB	0.50dB	-55dB	UPC	2.8	Composite	Ceramic
Q-Series	SC/APC	0.30dB	0.50dB	-65dB	APC	2.8	Composite	Ceramic
Q-Series	ST	0.25dB	0.50dB	-55dB	UPC	2.8	Metal	Ceramic
Q-Series	LC/APC	0.30dB	0.50dB	-65dB	APC	2.8	Composite	Ceramic

Polish Types/Typical Back Reflection

ULTRA PC
<-55dB
Back Reflection



ANGLED PC
<-65dB
Back Reflection



SINGLE-MODE FIBER

Corning Gold Series 9µm Single-Mode Fiber Jumpers*

		FC	FC/APC	LC	MTRJ	SC	SC/APC	ST
FC	Simplex	825-665-LLL	825-695-LLL	825-L65-LLL	-	825-465-LLL	825-685-LLL	825-265-LLL
FC	Duplex	825-667-LLL	825-697-LLL	825-L67-LLL	826-067-LLL	825-467-LLL	825-687-LLL	825-267-LLL
FC/APC	Simplex	825-695-LLL	825-995-LLL	825-L95-LLL	-	825-495-LLL	825-895-LLL	825-295-LLL
FC/APC	Duplex	825-697-LLL	825-997-LLL	825-L97-LLL	826-097-LLL	825-497-LLL	825-897-LLL	825-297-LLL
LC	Simplex	825-L65-LLL	825-L95-LLL	825-L15-LLL	-	825-L45-LLL	825-L85-LLL	825-L25-LLL
LC	Duplex	825-L67-LLL	825-L97-LLL	825-L17-LLL	826-017-LLL	825-L47-LLL	825-L87-LLL	825-L27-LLL
MTRJ	Duplex	826-067-LLL	826-097-LLL	826-017-LLL	826-007-LLL	826-047-LLL	826-087-LLL	826-027-LLL
SC	Simplex	825-465-LLL	825-495-LLL	825-L45-LLL	-	825-445-LLL	825-485-LLL	825-245-LLL
SC	Duplex	825-467-LLL	825-497-LLL	825-L47-LLL	826-047-LLL	825-447-LLL	825-487-LLL	825-247-LLL
SC/APC	Simplex	825-685-LLL	825-895-LLL	825-L85-LLL	-	825-485-LLL	825-885-LLL	825-285-LLL
SC/APC	Duplex	825-687-LLL	825-897-LLL	825-L87-LLL	826-087-LLL	825-487-LLL	825-887-LLL	825-287-LLL
ST	Simplex	825-265-LLL	825-295-LLL	825-L25-LLL	-	825-245-LLL	825-285-LLL	825-225-LLL
ST	Duplex	825-267-LLL	825-297-LLL	825-L27-LLL	826-027-LLL	825-247-LLL	825-287-LLL	825-227-LLL
Plenum Rated								
FC	Simplex	825-666-LLL	825-696-LLL	825-L66-LLL	-	825-466-LLL	825-686-LLL	825-266-LLL
FC	Duplex	825-668-LLL	825-698-LLL	825-L68-LLL	826-068-LLL	825-468-LLL	825-688-LLL	825-268-LLL
FC/APC	Simplex	825-696-LLL	825-996-LLL	825-L96-LLL	-	825-496-LLL	825-896-LLL	825-296-LLL
FC/APC	Duplex	825-698-LLL	825-998-LLL	825-L98-LLL	826-098-LLL	825-498-LLL	825-898-LLL	825-298-LLL
LC	Simplex	825-L66-LLL	825-L96-LLL	825-L16-LLL	-	825-L46-LLL	825-L86-LLL	825-L26-LLL
LC	Duplex	825-L68-LLL	825-L98-LLL	825-L18-LLL	826-018-LLL	825-L48-LLL	825-L88-LLL	825-L28-LLL
MTRJ	Duplex	826-068-LLL	826-098-LLL	826-018-LLL	826-008-LLL	826-048-LLL	826-088-LLL	826-028-LLL
SC	Simplex	825-466-LLL	825-496-LLL	825-L46-LLL	-	825-446-LLL	825-486-LLL	825-246-LLL
SC	Duplex	825-468-LLL	825-498-LLL	825-L48-LLL	826-048-LLL	825-448-LLL	825-488-LLL	825-248-LLL
SC/APC	Simplex	825-686-LLL	825-896-LLL	825-L86-LLL	-	825-486-LLL	825-886-LLL	825-286-LLL
SC/APC	Duplex	825-688-LLL	825-898-LLL	825-L88-LLL	826-088-LLL	825-488-LLL	825-888-LLL	825-288-LLL
ST	Simplex	825-266-LLL	825-296-LLL	825-L26-LLL	-	825-246-LLL	825-286-LLL	825-226-LLL
ST	Duplex	825-268-LLL	825-298-LLL	825-L28-LLL	826-028-LLL	825-248-LLL	825-288-LLL	825-228-LLL

Q-Series 9µm Single-Mode Fiber Jumpers*

		FC	FC/APC	LC	MTRJ	SC	SC/APC	ST
FC	Simplex	820-665-LLL	820-695-LLL	820-L65-LLL	-	820-465-LLL	820-685-LLL	820-265-LLL
FC	Duplex	820-667-LLL	820-697-LLL	820-L67-LLL	821-067-LLL	820-467-LLL	820-687-LLL	820-267-LLL
FC/APC	Simplex	820-695-LLL	820-995-LLL	820-L95-LLL	-	820-495-LLL	820-895-LLL	820-295-LLL
FC/APC	Duplex	820-697-LLL	820-997-LLL	820-L97-LLL	821-097-LLL	820-497-LLL	820-897-LLL	820-297-LLL
LC	Simplex	820-L65-LLL	820-L95-LLL	820-L15-LLL	-	820-L45-LLL	820-L85-LLL	820-L25-LLL
LC	Duplex	820-L67-LLL	820-L97-LLL	820-L17-LLL	821-017-LLL	820-L47-LLL	820-L87-LLL	820-L27-LLL
MTRJ	Duplex	821-067-LLL	821-097-LLL	821-017-LLL	821-007-LLL	821-047-LLL	821-087-LLL	821-027-LLL
SC	Simplex	820-465-LLL	820-495-LLL	820-L45-LLL	-	820-445-LLL	820-485-LLL	820-245-LLL
SC	Duplex	820-467-LLL	820-497-LLL	820-L47-LLL	821-047-LLL	820-447-LLL	820-487-LLL	820-247-LLL
SC/APC	Simplex	820-685-LLL	820-895-LLL	820-L85-LLL	-	820-485-LLL	820-885-LLL	820-285-LLL
SC/APC	Duplex	820-687-LLL	820-897-LLL	820-L87-LLL	821-087-LLL	820-487-LLL	820-887-LLL	820-287-LLL
ST	Simplex	820-265-LLL	820-295-LLL	820-L25-LLL	-	820-245-LLL	820-285-LLL	820-225-LLL
ST	Duplex	820-267-LLL	820-297-LLL	820-L27-LLL	821-027-LLL	820-247-LLL	820-287-LLL	820-227-LLL
Plenum Rated								
FC	Simplex	820-666-LLL	820-696-LLL	820-L66-LLL	-	820-466-LLL	820-686-LLL	820-266-LLL
FC	Duplex	820-668-LLL	820-698-LLL	820-L68-LLL	821-068-LLL	820-468-LLL	820-688-LLL	820-268-LLL
FC/APC	Simplex	820-696-LLL	820-996-LLL	820-L96-LLL	-	820-496-LLL	820-896-LLL	820-296-LLL
FC/APC	Duplex	820-698-LLL	820-998-LLL	820-L98-LLL	821-098-LLL	820-498-LLL	820-898-LLL	820-298-LLL
LC	Simplex	820-L66-LLL	820-L96-LLL	820-L16-LLL	-	820-L46-LLL	820-L86-LLL	820-L26-LLL
LC	Duplex	820-L68-LLL	820-L98-LLL	820-L18-LLL	821-018-LLL	820-L48-LLL	820-L88-LLL	820-L28-LLL
MTRJ	Duplex	821-068-LLL	821-098-LLL	821-018-LLL	821-008-LLL	821-048-LLL	821-088-LLL	821-028-LLL
SC	Simplex	820-466-LLL	820-496-LLL	820-L46-LLL	-	820-446-LLL	820-486-LLL	820-246-LLL
SC	Duplex	820-468-LLL	820-498-LLL	820-L48-LLL	821-048-LLL	820-448-LLL	820-488-LLL	820-248-LLL
SC/APC	Simplex	820-686-LLL	820-896-LLL	820-L86-LLL	-	820-486-LLL	820-886-LLL	820-286-LLL
SC/APC	Duplex	820-688-LLL	820-898-LLL	820-L88-LLL	821-088-LLL	820-488-LLL	820-888-LLL	820-288-LLL
ST	Simplex	820-266-LLL	820-296-LLL	820-L26-LLL	-	820-246-LLL	820-286-LLL	820-226-LLL
ST	Duplex	825-268-LLL	825-298-LLL	825-L28-LLL	826-028-LLL	825-248-LLL	825-288-LLL	825-228-LLL

Value Series 9µm Single-Mode Fiber Jumpers**

		FC	LC	MTRJ	SC	ST
FC	Simplex	810-665-LLL	-	-	-	-
FC	Duplex	810-667-LLL	-	811-067-LLL	810-467-LLL	810-267-LLL
LC	Duplex	-	810-L17-LLL	811-017-LLL	810-L47-LLL	810-L27-LLL
MTRJ	Duplex	811-067-LLL	811-017-LLL	811-007-LLL	811-047-LLL	811-027-LLL

* LLL – Length can be customized to meet your specifications. When ordering cables please specify length in feet or meters.

** Value Series part numbers are available in stock units of 1, 2, 3, 5, and 10 meter lengths. Additional lengths are available. Please contact your Quiktron representative.



SC & LC Low Loss Miniaturized Loopback

Commonly used in data centers, telecommunications, CATV as well as for test and measurement procedures in manufacturing facilities, the Low Loss Miniaturized Loopback from Quiktron is the perfect solution for applications that require signal looping in SC and LC fiber connections. The small form factor ensures placement in tight spaces and is compatible with most transceivers. The low loss design allows for the most reliable and accurate readings when used for testing and diagnostic applications. Connectors are available in beige, black or blue and are designed for easy cable insertion and extraction.

Features:

- Small form factor design eliminates unsightly loopbacks constructed from jumper cables
- Utilizes bend tolerant fiber to achieve low losses in devices
- Flexibility to induce loss to units as well as control the amount of loss reaching the receivers

Part Number Generator

A			B	C		D	
V	L	B	7	0	2	0	0

Example: VLB-7-02-00 = Value Series Optical Loopback, Single-mode, SC, 0dB

A	B	C
3 Digit Series: VLB Optical Loopback	Fiber Type: 1 62.5µm 5 50µm 7 SM	Connector: 01 LC 02 SC

D

Attenuation:

00	0dB	07	7dB	14	14dB	21	21dB
01	1dB	08	8dB	15	15dB	22	22dB
02	2dB	09	9dB	16	16dB	23	23dB
03	3dB	10	10dB	17	17dB	24	24dB
04	4dB	11	11dB	18	18dB	25	25dB
05	5dB	12	12dB	19	19dB		
06	6dB	13	13dB	20	20dB		

Low Loss Miniaturized Loopback – SC

- Operating Temperature: -40°C to 70°C
Typical Loss: <0.5dB
Weight: 8g (0.3oz) – SC
2g (0.1oz) – LC

- Color:
Beige – 62.5µm Multimode
Black – 50µm Multimode
Blue – Single-mode

- Dimensions:

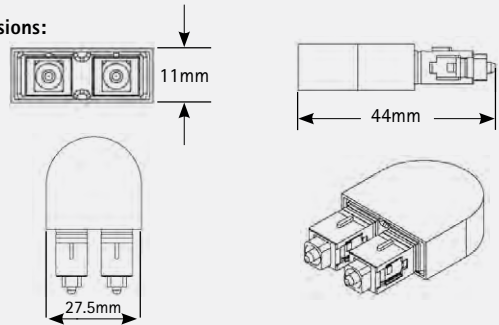

Low Loss Miniaturized Loopback – LC

- Operating Temperature: -40°C to 70°C
Typical Loss: <0.5dB
Weight: 8g (0.3oz) – SC
2g (0.1oz) – LC

- Color:
Beige – 62.5µm Multimode
Black – 50µm Multimode
Blue – Single-mode

- Dimensions:

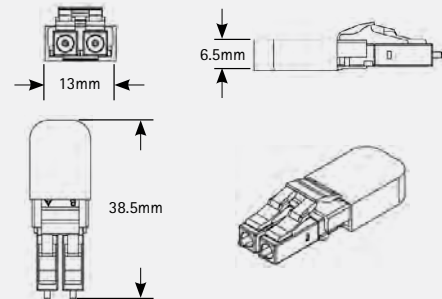

FIBER CONNECTIVITY & ACCESSORIES



Fiber Optic Splitter/Couplers

Quiktron's Optical Splitter/Couplers are used to split an optical signal into several paths for the purpose of routing optical signals to multiple near end or remote locations. The Optical Splitter/Couplers are available in configurations from 1x2 to 1x64. They are offered in three different versions; as a cable, as a tabletop enclosure, and as a rack-mountable unit, all of which have superior design and are built from high quality components.

Features:

- Rugged construction
- Low insertion loss
- Low PDL
- High stability and reliability

Assembly Performance Specification (Single-mode Only)

Type	Single-mode
Wavelength	1310/1550nm (SM)
Connector Loss (Typical/Typical Angled/Max.)	Typical 0.3dB Max. 0.5dB
Typical Return Loss	-55dB (SM) / -65dB (Angled)
Operating Temperature	-20°C - 70°C
Attenuation testing performed in accordance with EIA/TIA-455-171A	
Maximum Fiber Loss: 0.35dB/km @ 1310nm (SM) 0.25dB/km @ 1550nm (SM)	

Splitter	L	LL	Nominal Split Ratio	Loss (Max.)	Operating Wavelength	Return Loss	Directivity	Fiber
1 x 2	40-60mm	1m	50/50%	< 3.75dB	1310/1550nm ± 40mm	> 55dB	> 55dB	SMF-28e
1 x 3	40-65mm	1m	33/33/33%	< 5.50dB	1310/1550nm ± 40mm	> 55dB	> 55dB	SMF-28e
1 x 4	40-75mm	1m	25/25/25/25%	< 7.5dB	1310/1550nm ± 40mm	> 55dB	> 55dB	SMF-28e

Part Number Generator

A	B	C	D	E	F	G	H	L									
O	S	A	-	0	1	0	1	-	4	2	1	1	1	-	0	0	3

Example: OSA-0101-4211-003 = Optical Splitter Assembly, LC, LC SMF-28e, 900µm, 1X2, Equal Split, 1310-1550nm, 3 Feet

A	B	C	D	E	F
3 Digit Series:	Connector (Common Leg):	Connector (Split End):	Fiber Type:	Jacket:	Split Configuration:
OSA Optical Splitter Assembly OSB Optical Splitter Assembly (Rack-Mountable) OSE Optical Splitter Assembly (Tabletop Enclosure)	00 Blunt 05 ALC 01 LC 06 ALC 02 SC 07 AST 03 ST 08 AFC 04 FC	00 Blunt 05 ALC 01 LC 06 ALC 02 SC 07 AST 03 ST 08 AFC 04 FC	1 62.5µm OM1 2 50µm OM2 3 10 Gig 300m OM3 4 SMF-28e	0 Default/Non-Specific 1 250µm 2 900µm 3 2 mm 4 3 mm	1 1x2 7 1x10 2 2x2 8 1x12 3 1x3 9 1x16 4 1x4 A 1x32 5 1x6 B 1x64 6 1x8 W 1x2 WDM
G	H	L			
Split Ratio:	Pass Band:	Length in Feet:			
1 Equal Split 5 50:50 9 90:10	1 1310/1550nm Narrow Band, ±40nm				



Fixed Attenuators

Quiktron's Fixed Attenuators simulate the loss that would be caused by a long length of fiber. The attenuator reduces the intensity of the light signal by absorbing a portion of the light. The attenuators use an all fiber attenuation mechanism ensuring the devices are wavelength and polarization insensitive. Quiktron attenuators feature ruggedized packaging, compact housings and a completely enclosed fiber system to ensure repeatable performance without concern for damage.

Features:

- Low polarization dependence
- Withstands high optical power up to 1W
- Superior spectral flatness and very low ripples
- Various fixed attenuation available

Parameters		Single-mode (9/125µm)	Multimode (50/125µm, 62.5/125µm)
Attenuation Value		0dB to 20dB(1dB step), 25dB, 30dB	0dB to 25dB(1dB step)
Operating Wavelength		1260nm ~ 1620nm	850nm ~ 1300nm
Return Loss	UPC	< -55dB	---
	APC	< -65dB	
Attenuation Tolerance	1dB ~ 10dB	± 0.5dB ± 5%	± 0.5dB
	11dB ~ 30dB	± 2.0dB ± 5%	
Maximum Power Capability		1W	
Operating Temperature		-40°C ~ +75°C	

Part Number Generator

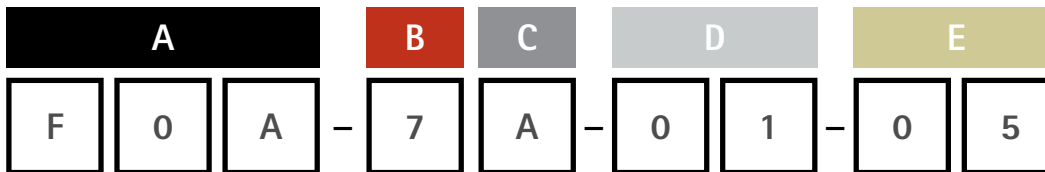

Example: FOA-7A-01-05 = Fiber Optic Attenuator, SM, Male/Female Fixed Adapter, LC, 5dB



3 Digit Series:
FOA Optical Attenuator



Fiber Type:
1 62.5µm
5 50µm
7 SM



Style:
A Male/Female Fixed Adapter



Connector:
00 Blunt 04 FC
01 LC 06 ASC
02 SC 08 AFC
03 ST



Attenuation:
01 1dB 07 7dB
02 2dB 10 10dB
03 3dB 15 15dB
04 4dB 20 20dB
05 5dB 25 25dB

LC UNIBOOT FIBER CABLES



LC Uniboot Fiber Cables

Quiktron's LC Uniboot Fiber Optic Cable Assemblies are designed specifically to improve performance and reduce data center density of fiber networks. In turn, this increases system reliability and reduces downtime. These cables contain two fibers in a single cable jacket thus reducing the cable density by one half.

Features:

- Assemblies can be seamlessly connected to legacy fiber networks without degrading network performance
- Conforms with current LC standards, for guaranteed compatibility with existing multimode and single-mode systems
- Factory terminated for superior performance
- Made in USA
- Lifetime warranty

Part Number Generator

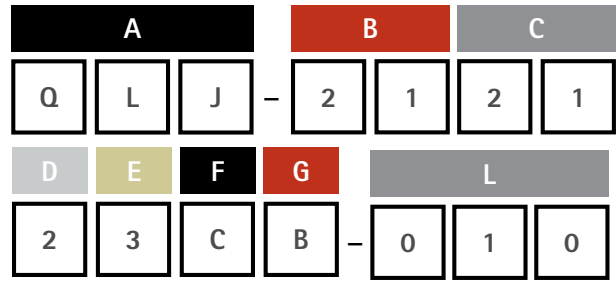

Example: QLJ-2121-23CB-010 = Q Series Low Loss Fiber Jumper, LC Uniboot, LC Uniboot, 2.0mm, 10Gig 300m OM3, Aqua, Plenum Duplex DFX 2F, 10 feet

A	B	C	D
3 Digit Series: CLJ Corning Series Low Loss Fiber Jumper QLJ Q Series Low Loss Fiber Jumper	Connector: 21 LC Uniboot	Connector: 00 Blunt 08 AFC 01 LC 10 MTRJ F 02 SC 11 MTRJ M 03 ST 21 LC Uniboot 04 FC 06 ASC	Cable Diameter: 2 2.0mm 3 3.0mm
E	F	G	L
Fiber Type: 1 62.5µm OM1 2 50µm OM2 3 10Gig 300m OM3 4 SMF-28e 5 UltraBend 300m 6 SM G.657.A 7 SM G.657.A/B 8 10 Gig 550m OM4	Cable Color: 2 Orange 9 Yellow C Aqua	Cable Type: A Riser Duplex DFX 2F B Plenum Duplex DFX 2F	Length in Feet: 2 2.0mm 3 3.0mm

LC Uniboot Fiber Cables

	Series	Cable Configuration	Cable Diameter	Low Loss	Bend Tolerant	Max. Insertion Loss	Polish	Reflectance	Cable Bend Radius	Color
Single-mode	Corning	DFX (DPX)	2mm			0.50dB	UPC or APC	-55dB (-65 angled)	30mm	Yellow
	Corning	DFX (DPX)	2mm		x	0.50dB	UPC or APC	-55dB (-65 angled)	10mm	Yellow
	Corning	DFX (DPX)	2mm	x		0.15dB	UPC or APC	-55dB (-65 angled)	30mm	Yellow
	Corning	DFX (DPX)	2mm	x	x	0.15dB	UPC or APC	-55dB (-65 angled)	10mm	Yellow
106 50µm	Corning	DFX (DPX)	2mm		x	0.50dB	PC	-25dB	7.5mm	Aqua
	Corning	DFX (DPX)	2mm	x	x	0.15dB	PC	-25dB	7.5mm	Aqua
50µm	Corning	DFX (DPX)	2mm			0.50dB	PC	-25dB	25mm	Orange
62.5µm	Corning	DFX (DPX)	2mm			0.50dB	PC	-25dB	25mm	Orange
Single-mode	Q-Series	DFX (DPX)	2mm			0.50dB	UPC or APC	-55dB (-65 angled)	30mm	Yellow
	Q-Series	DFX (DPX)	2mm		x	0.50dB	UPC or APC	-55dB (-65 angled)	10mm	Yellow
	Q-Series	DFX (DPX)	2mm	x		0.15dB	UPC or APC	-55dB (-65 angled)	30mm	Yellow
	Q-Series	DFX (DPX)	2mm	x	x	0.15dB	UPC or APC	-55dB (-65 angled)	10mm	Yellow
106 50µm	Q-Series	DFX (DPX)	2mm		x	0.50dB	PC	-25dB	7.5mm	Aqua
	Q-Series	DFX (DPX)	2mm	x	x	0.15dB	PC	-25dB	7.5mm	Aqua
50µm	Q-Series	DFX (DPX)	2mm			0.50dB	PC	-25dB	25mm	Orange
62.5µm	Q-Series	DFX (DPX)	2mm			0.50dB	PC	-25dB	25mm	Orange



Mode Conditioning Patch Cables

Mode Conditioning Cables from Quiktron are designed for use in Gigabit Ethernet 1000BASE-LX applications. These cables are fully compliant with IEEE 802.3z® application standards. Mode Conditioning Cables are needed in applications where new high-speed gigabit 1000BASE-LX routers and switches are being deployed into existing multimode plants.

Features:

- IEEE 802.3z compliant
- Masks Differential Mode Delay (DMD) effects
- Use in place of standard equipment to cable plant patch cable
- Lifetime warranty

Custom Configurations:

- Custom connector polishes available upon request
- 1.6 and 2.0 diameters also available upon request
- Custom color jackets and boots available
- Custom solutions can ship in as little as two business days
- Call for additional custom options

Mode Conditioning Patch Cables

Part #	Description
810-24M2-003	1M ST-SC Mode Conditioning Fiber Patch Cable PVC
810-24M2-006	2M ST-SC Mode Conditioning Fiber Patch Cable PVC
810-24M2-009	3M ST-SC Mode Conditioning Fiber Patch Cable PVC
810-24M2-017	5M ST-SC Mode Conditioning Fiber Patch Cable PVC
810-24M2-033	10M ST-SC Mode Conditioning Fiber Patch Cable PVC
810-4M42-003	1M SC-SC Mode Conditioning Fiber Patch Cable PVC
810-4M42-006	2M SC-SC Mode Conditioning Fiber Patch Cable PVC
810-4M42-009	3M SC-SC Mode Conditioning Fiber Patch Cable PVC
810-4M42-017	5M SC-SC Mode Conditioning Fiber Patch Cable PVC
810-4M42-033	10M SC-SC Mode Conditioning Fiber Patch Cable PVC
810-4M42-003	1M SC-SC Mode Conditioning Fiber Patch Cable PVC
810-4M42-006	2M SC-SC Mode Conditioning Fiber Patch Cable PVC
810-4M42-009	3M SC-SC Mode Conditioning Fiber Patch Cable PVC
810-4M42-017	5M SC-SC Mode Conditioning Fiber Patch Cable PVC
810-4M42-033	10M SC-SC Mode Conditioning Fiber Patch Cable PVC

Custom lengths and configurations available. Log onto our website www.quiktron.com and go to our Custom Fiber Center.

What is a Mode Conditioning Patch Cable?

Optical Mode Conditioners provide a convenient and reliable method of connecting multimode fiber plants with 1000Base-LX based transmission equipment compliant with IEEE 802.3 standards. Mode conditioners provide a method of offsetting a single-mode fiber core with a corresponding multimode fiber. This calibrated offset reduces a phenomena called differential mode dispersion, or DMD, which can cause the transmitting laser pulse to spread out and merge into neighboring pulses creating bit errors in the transmission signal. Mode conditioners are built in the form of a simple duplex patch cable, so they can easily be installed in a system without the need for additional components or hardware. Their length can range from one meter and up to support virtually any network topography.

The need for this patch cord is due to the single-mode launch nature of the -LX (1300nm) transceiver modules used for Gigabit Ethernet. These modules have to operate for both single-mode and multimode fibers. Launching a single-mode laser into the center of a multimode fiber can cause multiple signals to be generated that confuse the receiver at the other end of the fiber. These multiple signals, caused by Differential Mode Delay (DMD) effects, severely limit the cable distance lengths for operating Gigabit Ethernet. A mode conditioning patch cord eliminates these multiple signals by allowing the single-mode launch to be offset away from the center of a multimode fiber. This offset point creates a launch that is similar to typical multimode LED launches.

Things to know when using mode conditioning cables to patch an existing multimode cable plant to your Gigabit LX equipment.

- Usually used in pairs, mode conditioning cables usually require a MC cable at each end to connect the equipment to the cable plant. The only reason to order an odd number of mode conditioning cables is to have a spare on hand.
- If your Gigabit LX switch is equipped with SC or LC connectors, please be sure to connect the yellow leg (single-mode) of the cable to the transmit side, and the orange leg (multimode) to the receive side of the equipment. It is imperative that this configuration be maintained on both ends. The swap of transmit and receive can only be done at the cable plant side. (see diagram below)

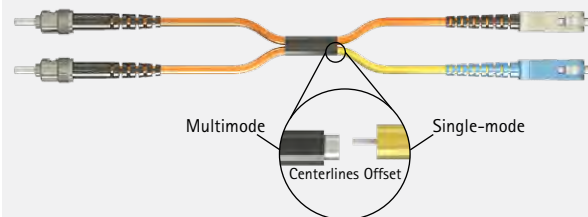

MODE CONDITIONING



Optical Cable Nodes

Optical Node Cables are typically used in rugged outdoor environments where customers need a pre-terminated cable with jacketed cables (typically angled SC's). These pre-terminated assemblies are available with a variety connector types including FC, LC, and SC to meet any application. The fibers are fanned out using furcation tubing which provides protection against handling and harsh environments. The stainless steel node provides an extraordinarily strong transition point into an enclosure, and the stubbed end is spliced to equipment at a second location. The metal grommet will thread into a standard 5/8" input port. These features make the cables suitable for installation in severe environments where mechanical impact or wear on the cable may occur.

Features:

- Available with 900um, 2mm, or 3mm furcation legs
- Armored and non-armored outdoor loose tube type cable
- Fiber count of up to 12 channels
- Break-out length from 12 to 96 inches

Optical Cable Nodes: Specifications

- **Fiber Type:** Single-mode
- Cable Type:** Rugged armored or non-armored outdoor loose tube
- Typical Connector Loss:** <0.25dB @ 1550nm
- Return Loss:** -55/-65 dB (UPC/APC)
- Operating Temperature:** -20°C to 70°C
- Node Material:** Stainless Steel

Dimensions:

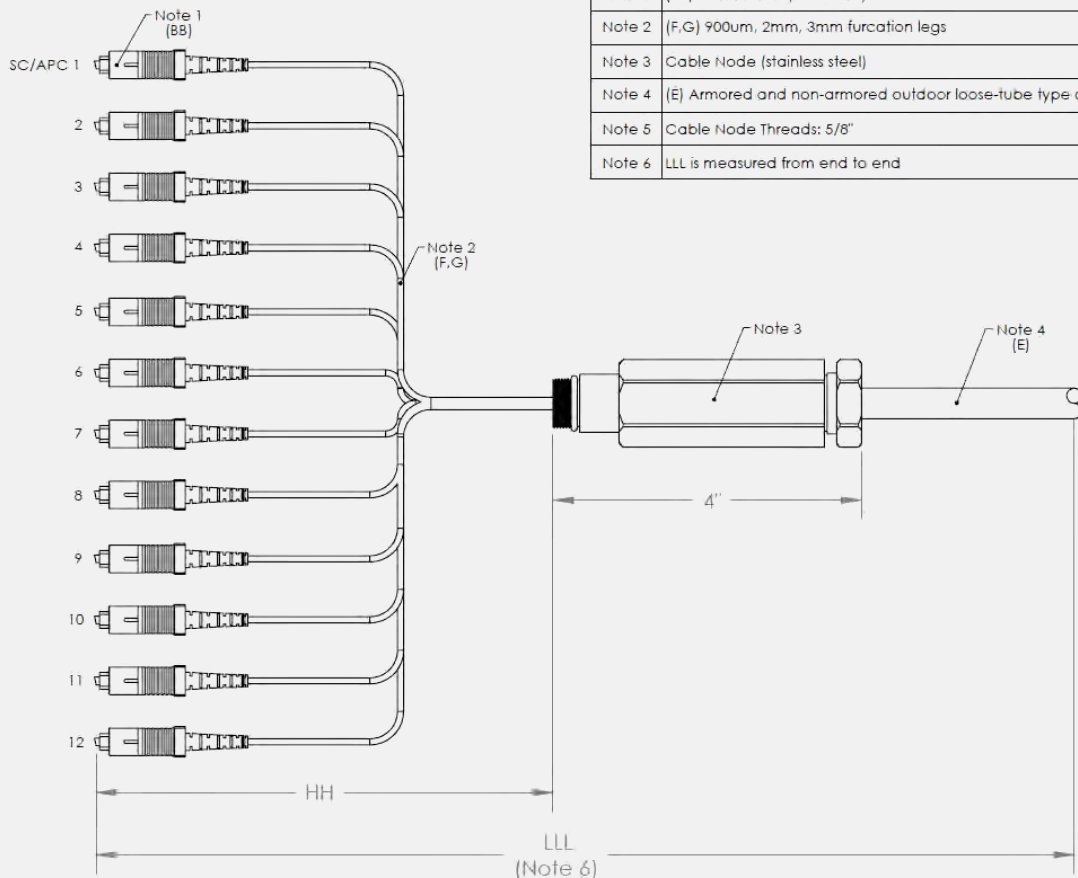

Note 1	(BB) Connectors (see table)
Note 2	(F,G) 900um, 2mm, 3mm furcation legs
Note 3	Cable Node (stainless steel)
Note 4	(E) Armored and non-armored outdoor loose-tube type cable
Note 5	Cable Node Threads: 5/8"
Note 6	LLL is measured from end to end

Optical Cable Nodes Part Number Generator

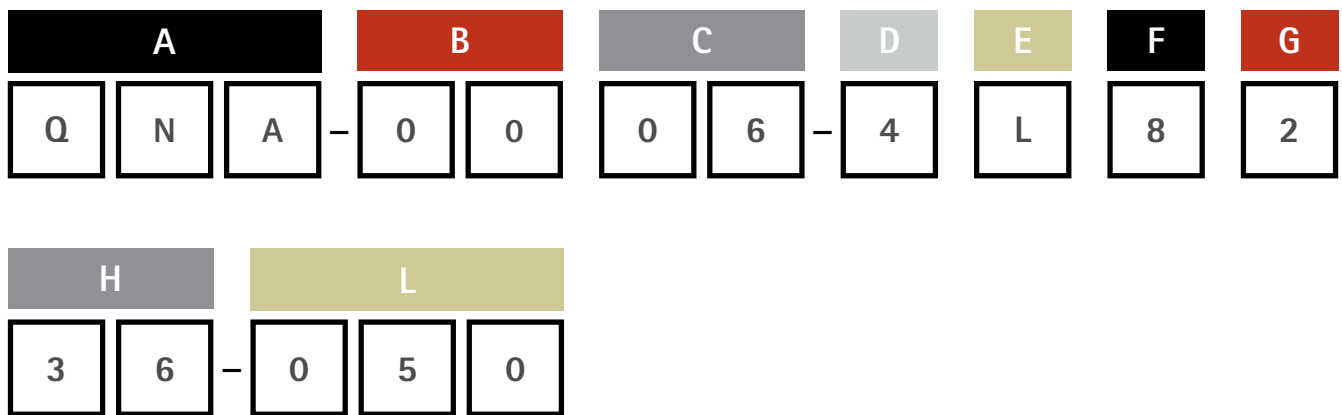

Example: QNA-0006-4L8236-050 = Q Series Node Assembly, Blunt, ALC, SMF-28e, Loose Tube, 8 Fiber, 2.0mm, 36 inches, 50 feet

A

3 Digit Series:

CNA Corning Series Node Assembly
QNA Q Series Node Assembly

B

Connector A:

00 Blunt 05 ALC
01 LC 06 ALC
02 SC 07 AST
03 ST 08 AFC
04 FC

C

Connector B:

00 Blunt 05 ALC
01 LC 06 ALC
02 SC 07 AST
03 ST 08 AFC
04 FC

D

Fiber Type:

4 SMF-28e
6 SMF-28e XB
7 G.657.A/B

E

Cable Type:

L Loose Tube
A Armored

F

Fiber Count:

6 6 Fiber
8 8 Fiber
C 12 Fiber

G

Furcation Diameter:

2 2.0 mm
3 3.0 mm
9 900 nm

H

Break-Out Length:

12 to 96 inches

L

End to End Length:

In Feet

FIBER

COPPER

RAPIDRUN

AUDIO/VIDEO

PC/COMPUTER

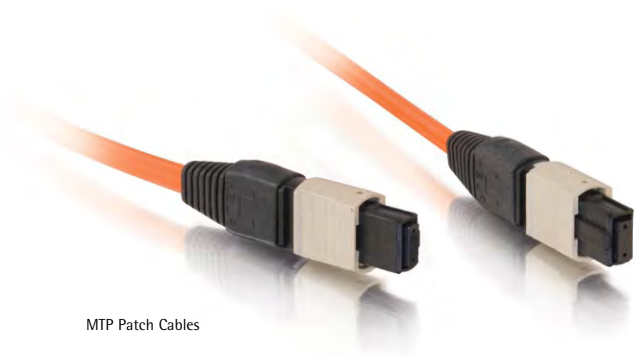

MTP Patch Cables



MTP Harness Cables



MTP Trunk Cables

MTP® Fiber Cable Solutions

High performance, high density MTP fiber cable solutions from Quiktron replace up to 12 traditional fiber connectors with one single small form factor connector reducing installation time and labor costs. They are suitable for a variety of applications: data centers, telecommunications, broadcast communication, and industrial control applications. These multi-fiber solutions provide advantages in size, offering 12 times the density when compared to a similarly sized SC connector. Factory terminated and tested, MTP solutions provide significant installation time savings during installation or reconfiguration. A push-pull design is utilized for easy mating and removal. Break-out solutions are ideal for making connections within rack mounted or wall mounted fiber enclosures that utilize single fiber connectors.

Features:

- Made in the USA
- Available in fiber counts from 12–144
- Factory tested for insertion loss
- Compact push-pull locking mechanism
- Reduces installation time and costs
- PC polish for multimode fiber; APC polish for single-mode fiber
- Ribbon cables are 1/3 the size of tight buffered fiber optic cables, which enables them to fit into tight spaces and have a smaller minimum bend radius
- Meets TIA/EIA 604-5 (FOCIS-5) standard for MPO/MTP connectors
- Designed and tested to Telcordia-GR-1435
- Lifetime warranty

Custom configurations and test results available by request. Contact your sales representative for details.

MTP® Fiber Cable Styles

MTP Patch Cable

- 12 fiber strands with MTP connector on each end
- Used for point to point application or for connections to standard fiber patch panels
- Available in both single-mode and multimode fiber
- Available in both PVC (OFNR) and plenum (OFNP) jackets

MTP Harness Cable

- Cable has a single MTP connector on one end that breaks out into 6 or 12 connectors (LC, SC, ST, etc.)
- Typically 12 strands
- Designed to save front panel space and streamline fiber management
- Available in both single-mode and multimode fiber
- Available in both PVC (OFNR) and plenum (OFNP) jackets

MTP Trunk Cable

- Wide variety of strand counts and configurations - most common is the 12-strand plenum ribbon
- Available in both single-mode and multimode fiber
- Available in both PVC (OFNR) and plenum (OFNP) jackets
- Manufactured with a pulling eye, enables cable to go around bends without getting tangled and protects the connector during installation

MTP Cable Key Applications	MTP Key Configurations	
<ul style="list-style-type: none"> Data Centers Fiber Channel Storage Parallel Processing Applications Telecommunications Optical Backplanes Industrial Control Applications Backbone Installations Disaster Recovery 	Fiber Cable <ul style="list-style-type: none"> 9/125 Single-mode 50/125µm Multimode 50/125µm Laser-Optimized MM 62.5/125µm Multimode Jacket Type <ul style="list-style-type: none"> PVC - OFNR rated Plenum - OFNP rated 	Cable Style <ul style="list-style-type: none"> Ribbon MIC Cable Indoor/Outdoor Options <ul style="list-style-type: none"> Pulling Eyes Installer Friendly Spools Identification Labels

Configuration Options

MTP Product Types

- MTP to MTP Trunks MTP connectors on both ends
- MTP to SC/ST/FC/LC Trunks MTP connectors on one end; SC/ST/FC/LC connectors on opposite end

Part number example: 824-M41M-100S =

MTP/SC trunk on 24 fiber MIC riser cable; 100 feet; single-mode fiber

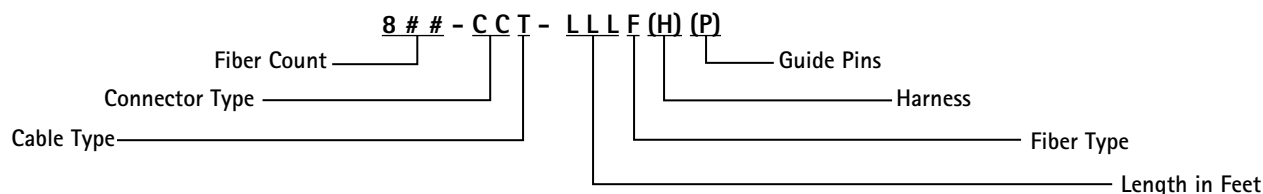

## (Fiber Count) <ul style="list-style-type: none"> 12 24 48 72 	T (Cable Type) <ul style="list-style-type: none"> 1 Ribbon Riser 2 Ribbon Plenum M 250µm Reduced Diameter Riser MP 250µm Reduced Diameter Plenum 	H (Harness) Use if assembly is for a module or cassette
CC (Connector Type) <ul style="list-style-type: none"> M MTP 02 ST 04 SC 06 FC L LC 	F (Fiber Type) <ul style="list-style-type: none"> S Single-mode M 62.5µm Multimode 50 50µm Multimode 50L Laser-optimized 50µm Multimode 	P (Guide Pins)
		LLL (Length in Feet)

MTP Ribbon Trunk Cables

Strand Count*	Cable Type	MTP-ST	MTP-SC	MTP-MTP	MTP-LC
12	62.5/125 MTP Ribbon-Plenum	812-M12-LLL	812-M32-LLL	812-MM2-LLL	812-ML2-LLL
12	50/125 MTP Ribbon-Plenum	812-M12-LLL50	812-M32-LLL50	812-MM2-LLL50	812-ML2-LLL50
12	50/125 LOMM MTP Ribbon-Plenum	812-M22-LLL50L	812-M42-LLL50L	812-MM2-LLL50L	812-ML2-LLL50L
12	9/125 LOMM MTP Ribbon-Plenum	812-M22-LLLS	812-M42-LLLS	812-MM2-LLLS	812-ML2-LLLS

* Also available in 24, 48, and 72 strand, change the first three numbers accordingly; 824, 848, 872

MTP Reduced Diameter Cables

Strand Count**	Cable Type	MTP-ST	MTP-SC	MTP-MTP	MTP-LC
12	62.5/125 MTP Reduced Diameter Cable	812-M1MP-LLL	812-M3MP-LLL	812-MMMP-LLL	812-MLMP-LLL
12	50/125 MTP Reduced Diameter Cable	812-M1MP-LLL-50	812-M3MP-LLL-50	812-MMMP-LLL-50	812-MLMP-LLL-50
12	50/125 LOMM MTP Reduced Diameter Cable	812-M2MP-LLL-50L	812-M4MP-LLL-50L	812-MMMP-LLL-50L	812-MLMP-LLL-50L
12	9/125 SM MTP Reduced Diameter Cable	812-M2MP-LLLS	812-M4MP-LLLS	812-MMMP-LLLS	812-MLMP-LLLS

** Riser cable available upon request

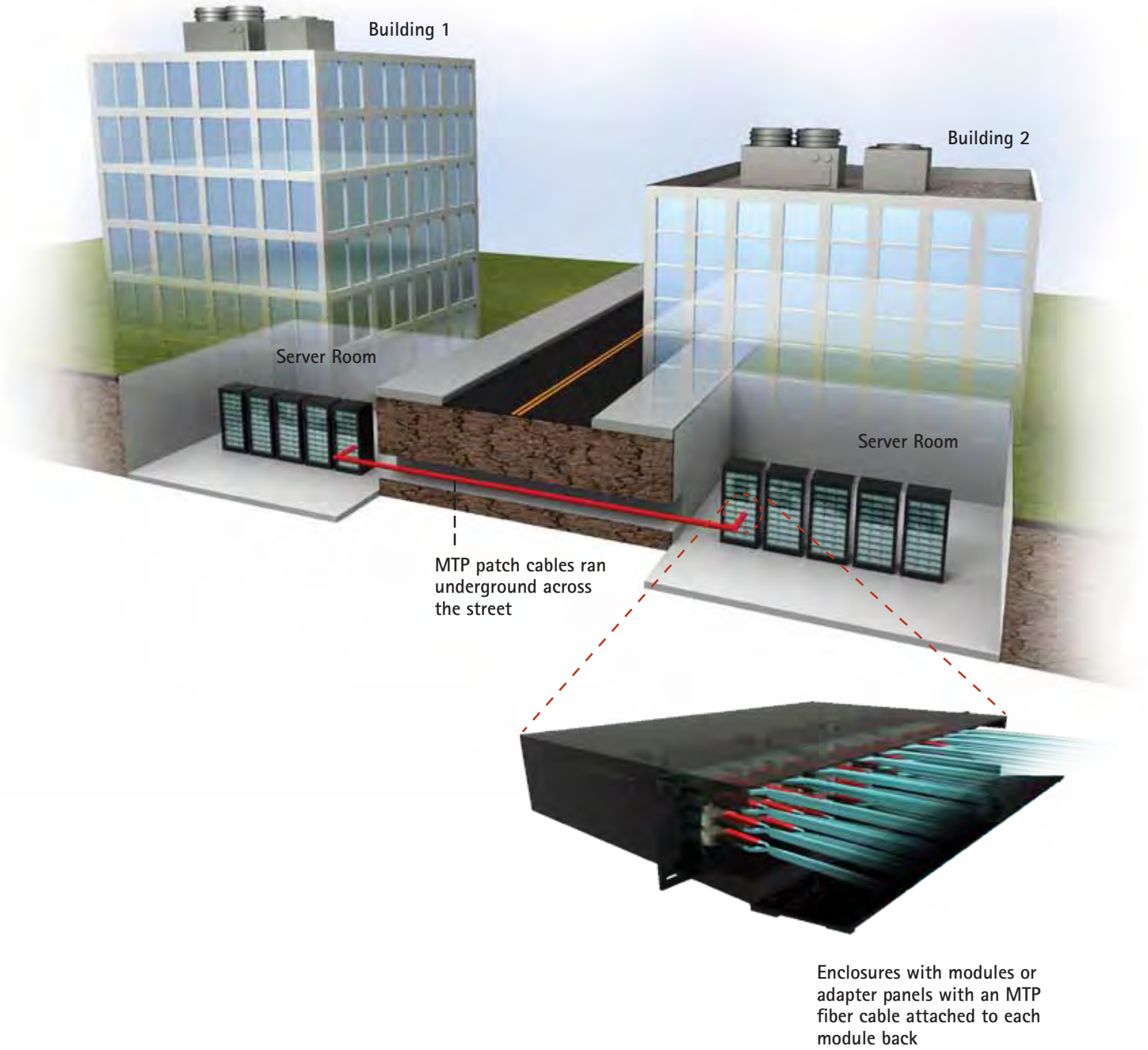

The Q-Series Competitive Advantages

The Most Installer-Friendly Deployment

- Pre-terminated trunk cables eliminate costly and labor-intensive field termination and make installation truly effortless. Just specify your cable requirements and break-out connection - then pull, plug and play.
- Our system is based on the high-density MTP® fiber optic connector, which can replace up to 12 field-terminated connectors with a single connection.
- Legacy trunk/ backbone connections are also supported with our adapter panels.

The Quickest Turn-Around Time

- We ship directly from stock and offer the lowest lead times in the industry, with nearly off-the-shelf delivery.
- Our connectivity experts are always available to help you design the right solution for your needs, saving you time in the ordering process.

Long-Term Durability and a Lifetime Guarantee

- Our factory terminations ensure the highest quality and optimum performance.
- All of our cabling and hardware components are 100% tested, shipped with a qualification report, and guaranteed for life.
- You benefit from a scalable, future-proof investment - with a modular design that can grow right along with your network.
- All enclosures, adapter panels, and fiber distribution modules are constructed of steel and aluminum, and are guaranteed for life.

Wide Variety of Applications

- Data Centers
- Broadcast Communications
- Fiber Channel Storage
- Telecommunications
- Industrial Control Applications



Step 1: Choose Your Enclosure



Step 2: Choose Your Module or Adapter Panel

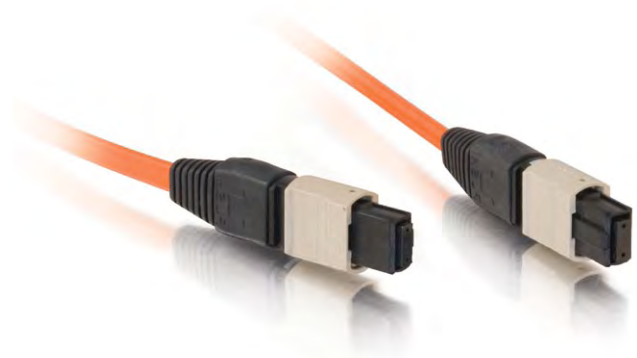

Step 3: Choose Your Cable

FIBER

COPPER

RAPIDRUN

AUDIO/VIDEO

PC/COMPUTER

FIBER OPTIC HARDWARE



*RS1-QTR



*WS1-QTR

Rack Mount Fiber Optic Enclosures & Panels

Our rugged rack mount enclosures can securely house 3, 6 or 12 pre-terminated modules or adapter panels. They're available in 1, 2 and 4U configurations, and feature front and rear doors for convenient access. The top panels can also be removed for additional access, and are equipped with rear knockouts for horizontal cabling entrances. Guaranteed for life, each enclosure is designed to be installed in racks or cabinets supporting 19" or 23" rails. The rack mount ears can also be adjusted to three different depths from front to rear, providing even more flexibility. Plus, for additional savings, 1 and 2U rack mount panels are available. Like the enclosures, they can accept 3 or 6 pre-terminated modules or adapter panels.

Features:

- Both doors on the 1U enclosures are constructed of steel and feature a locking sliding inner tray for even more flexible access
- The 2U and 4U enclosures are equipped with a smoked plastic front door and a steel rear door - plus provide spool rings for securing and storing excess cable lengths with a safe bend radius
- A single 4U enclosure can support up to 288 strands, offering the highest density solution
- All units ship with an accessory pack that includes mounting screws, a cable ID label for marking terminations, and cable ties and rectangular cable holders for managing cable terminations

Rack Mount Fiber Optic Enclosures

Part #	Description
RS1-QTR*	3 Panel - 1U Rack Mount Enclosure
RS2-QTR	6 Panel - 2U Rack Mount Enclosure
RS4-QTR	12 Panel - 4U Rack Mount Enclosure

Rack Mount Fiber Optic Panels

Part #	Description
PS1-QTR	3 Panel - 1U Rack Mount Panel
PS2-QTR	6 Panel - 2U Rack Mount Panel

Wall Mount Fiber Optic Enclosures & Panels

Featuring a guaranteed-for-life 100% steel construction, Quiktron wall mount enclosures are designed to secure break-out modules in the horizontal or zone distribution areas. With your choice of sizes including 1, 2, 4 and 12 break-out modules or adapter panels, these heavy-duty enclosures feature a low profile that requires little wall space, as well as a large routing space for accessible patch cabling entrance.

Features:

- Offers the option of a 1, 2, 4, and 12 module or panel configuration
- Large top and bottom grommets provide easy entrance for the horizontal trunk cables
- A latching front door, stamped with knockouts for optional locks, provides convenient access to the enclosed modules
- Spool rings for securing and storing excess cable lengths have been incorporated, facilitating a safe bend radius

Wall Mount Fiber Optic Enclosures

Part #	Description
WS0-QTR	1 Panel Wall Mount
WS1-QTR*	2 Panel Wall Mount
WS2-QTR	4 Panel Wall Mount
WS3-QTR	12 Panel Wall Mount



*MM3-QTR-D3



*APL-QTR-DL

Fiber Distribution Break-Out Modules

Our break-out modules provide the mechanical distribution of the 12-strand MTP connector. Housed in a rugged steel enclosure that's guaranteed for life, these durable modules arrive fully loaded with the pre-terminated and tested MTP break-out harness. This not only reduces installation time but also ensures the most robust factory-quality performance and consistency. For additional convenience, our modules snap in either rack or wall mount enclosures, featuring scalable designs that can grow with your network system.

Features:

- Available in 16 off-the-shelf configurations supporting conventional terminations such as LC, SC and ST and allowing standard patch cables to easily attach the network hardware to the fiber optic infrastructure
- Custom modules supporting other fiber types can also be turned around quickly

Fiber Distribution Break-Out Modules

Description	62.5/125µm	50/125µm	50/125 LOMM	Single-Mode
12-strand MTP-ST	MM3-QTR-D1	MM3-QTR-D150	MM3-QTR-D150L	MM3-QTR-D1S
12-strand MTP-SC	MM3-QTR-D3*	MM3-QTR-D350	MM3-QTR-D350L	MM3-QTR-D3S
12-strand MTP-LC	MML-QTR-DL	MML-QTR-DL50	MML-QTR-DL50L	MML-QTR-DLS
24-strand MTP-LC	MM3-QTR-QL	MM3-QTR-QL50	MM3-QTR-QL50L	MM3-QTR-QLS

Fiber Optic Adapter Panels

The Q-Series Fiber Optic Distribution System was also designed with the older legacy infrastructure in mind. We offer a complete array of fiber optic adapter panels that are pre-loaded with mating sleeves. Simply choose the connector type that meets your needs and connect it to your backbone or trunk cable. We also can provide custom configurations.

Features:

- Offers a small footprint: 1.125" H x 5.125" W x 4.5" D
- Adapter panels available with a wide variety of configurations

Fiber Optic Adapter Panels

Part #	Description
AP1-QTR-S1	12-strand ST, PB Insert, MM/SM ST
AP2-QTR-S1	6-strand ST, PB Insert, MM/SM ST
AP2-QTR-S1S	6-strand ST, Zirconia Insert, SM ST
WS3-QTR	12 Panel Wall Mount
AP5-QTR-S1	8-strand ST, PB Insert, MM/SM ST
AP5-QTR-S1S	8-strand ST, Zirconia Insert, MM/SM ST
AP3-QTR-D350L	12-strand SC Duplex, PB Insert, MM, Aqua SC
AP3-QTR-D3	12-strand SC Duplex, PB Insert, MM, Beige SC
AP3-QTR-D3B	12-strand SC Duplex, PB Insert, MM/SM, Blue SC
AP3-QTR-D8S	12-strand SC Duplex, Zirconia Insert, SM, APC, Green SC
AP3-QTR-D3S	12-strand SC Duplex, Zirconia Insert, SM, Blue SC
APL-QTR-S350	6-strand SC, PB Insert, MM, Aqua SC
APL-QTR-S3	6-strand SC, PB Insert, MM, Beige SC
APL-QTR-S3B	6-strand SC, PB Insert, MM/SM, Blue SC
APL-QTR-S8S	6-strand SC, Zirconia Insert, SM, APC, Green SC
APL-QTR-S3S	6-strand SC, Zirconia Insert, SM, Blue SC
APL-QTR-S0	12-strand MTRJ, MM/SM
APL-QTR-DL50L	12-strand LC Duplex, PB Insert, MM, Aqua LC
APL-QTR-DL*	12-strand LC Duplex, PB Insert, MM, Beige LC

MEDIA CONVERTERS & CHASSIS



Media Converters & Chassis

Quiktron Media Converters are packaged in high-quality ruggedized packages that operate over a wide temperature range. The quality electronics also ensure reliable link connections with virtually no fuss, and years of dependable service. They can be used as standalone devices or conveniently mounted in two rack-mountable enclosures. The rack-mountable enclosures are available in a 1u (1.75" high) or 3u (5.25" high) model that can accommodate 4 or 12 media converters.



Features:





- Allows multiple configuration options
- Automatic MDI/MDI-X selection on
- Auto negotiation, NWay support on
- Link Fault Signaling (LFS)
- Monitoring and loopback testing
- Auto Ethernet switching
- Redundant power supply options
- LEDs for at-a-glance device status
- Extend distances up to 2km or 6560ft (multimode fiber)
- Extend distances up to 10km or 32,800ft (single-mode fiber)
- Rack-mountable options

Chassis Specifications

Product #:	QMC-RACK-01-04	QMC-RACK-01-12
Rack-Mountable Slots	4	12
Power Requirements	100~240V AC	100~240V AC
Dimensions	17.3x9.5x1.75" (440x240x44mm); 1U	16.9x11.4x5.25" (430x290x133mm); 3U
Weight	7.25lbs (3.3kg)	19.8lbs (9kg)
Temperature	0 to 50C (-20 to 70C, storage)	0 to 50C (-20 to 70C, storage)
Relative Humidity	10 to 90%, Noncondensing (5 to 90%, storage)	10 to 90%, Noncondensing (5 to 90%, storage)
Cooling	(2) 25mm Fans	(3) 75mm Fans
Regulatory Approvals	FCC Class A and CE	FCC Class A and CE

Media Converter Specifications

	QMC-MFSB-01-03	QMC-MFSB-01-02
		
Product Description	10/100Base-T to 100Base-FX, ST Connector	10/100Base-T to 100Base-FX, SC Connector
Standards Compliance	IEEE 802.3u (100BASE-TX/FX Fast Ethernet)	IEEE 802.3u (100BASE-TX/FX Fast Ethernet)
Auto Switching	Yes, 10/100 Mbps	Yes, 10/100 Mbps
Status LEDs	Yes	Yes
Fiber Type	Multimode	Multimode
Fiber Transmission Distance	2km	2km
Connector (Fiber)	ST	SC
Fiber Protocol	FX	FX
Interchangeable Fiber Port	no	no
Duplex Fiber Ports	1	1
Loopback Test	yes	yes
Link Fault Signaling	yes	yes
Auto MDI/MDI-X Support	yes	yes
Rack Compatible	yes	yes
Power Requirements	12VDC, 1A	12VDC, 1A
Dimensions	4.3x2.9x0.95" (110x74x24mm)	4.3x2.9x0.95" (110x74x24mm)
Weight	6oz (158g)	6oz (158g)
Temperature	0 to 50C (-20 to 70C, storage)	0 to 50C (-20 to 70C, storage)
Relative Humidity	10 to 90%, Noncondensing (5 to 90%, storage)	10 to 90%, Noncondensing (5 to 90%, storage)
Regulatory Approvals	FCC Class A and CE	FCC Class A and CE

Media Converter Specifications continued					
	QMC-SFSB-01-02	QMC-MSSC-01-01	QMC-SLSC-01-01	QMC-MSSC-02-01	QMC-SLSC-02-01
					
Product Description	10/100Base-T to 100Base-FX, SC Connector	10/100/1000Base-T to 1000BaseSX MM, LC Connector	10/100/1000Base-T to 1000BaseLX SM, LC Connector	10/100/1000Base-T to 1000BaseSX MM, Redundant, LC Connector	10/100/1000Base-T to 1000BaseLX SM, Redundant, LC Connector
Standards Compliance	IEEE 802.3u (100BASE-TX/FX Fast Ethernet)	Complies with IEEE 10/100Base-TX, IEEE 802.3ab 1000Base-T and IEEE 802.3z 1000Base-SX standards	Complies with IEEE 10/100Base-TX, IEEE 802.3ab 1000Base-T and IEEE 802.3z 1000Base-SX/LX standards	Complies with IEEE 10/100Base-TX, IEEE 802.3ab 1000Base-T and IEEE 802.3z 1000Base-SX standards	Complies with IEEE 10/100Base-TX, IEEE 802.3ab 1000Base-T and IEEE 802.3z 1000Base-SX/LX standards
Auto Switching	Yes, 10/100 Mbps	Yes, 10/100/1000 Mbps	Yes, 10/100/1000 Mbps	Yes, 10/100/1000 Mbps	Yes, 10/100/1000 Mbps
Status LEDs	Yes	Yes	Yes	Yes	Yes
Fiber Type	Single-mode	Multimode	Single-mode	Multimode	Single-mode
Fiber Transmission Distance	10km	220m	10km	220m	10km
Connector (Fiber)	SC	LC	LC	LC	LC
Fiber Protocol	FX	SX	LX	SX	LX
Interchangeable Fiber Port	no	yes	yes	yes	yes
Duplex Fiber Ports	1	1	1	2	2
Loopback Test	yes	yes	yes	yes	yes
Link Fault Signaling	yes	yes	yes	yes	yes
Auto MDI/MDI-X Support	yes	yes	yes	yes	yes
Rack Compatible	yes	yes	yes	yes	yes
Power Requirements	12VDC, 1A	12VDC, 1A	12VDC, 1A	12VDC, 1A	12VDC, 1A
Dimensions	4.3x2.9x0.95" (110x74x24mm)	4.3x2.9x0.95" (110x74x24mm)	4.3x2.9x0.95" (110x74x24mm)	4.3x2.9x0.95" (110x74x24mm)	4.3x2.9x0.95" (110x74x24mm)
Weight	6oz (158g)	6oz (158g)	6oz (158g)	6oz (158g)	6oz (158g)
Temperature	0 to 50C (-20 to 70C, storage)	0 to 50C (-20 to 70C, storage)	0 to 50C (-20 to 70C, storage)	0 to 50C (-20 to 70C, storage)	0 to 50C (-20 to 70C, storage)
Relative Humidity	10 to 90%, Noncondensing (5 to 90%, storage)	10 to 90%, Noncondensing (5 to 90%, storage)	10 to 90%, Noncondensing (5 to 90%, storage)	10 to 90%, Noncondensing (5 to 90%, storage)	10 to 90%, Noncondensing (5 to 90%, storage)
Regulatory Approvals	FCC Class A and CE	FCC Class A and CE	FCC Class A and CE	FCC Class A and CE	FCC Class A and CE

FIBER OPTIC TESTERS & ACCESSORIES



Visual Fault Locator

The OptiConcepts VFL-500 is used for continuity checks and fault locations in single-mode and multimode optical fibers and components. The VFL-500 emits a continuous visible laser light at a wavelength of 650nm and is designed for use with 2.5mm fiber connector ferrules.

Features:

- Emits a continuous visible laser light at a wavelength of 650nm
- Battery life of up to 48 hours with long-life lithium cells

Part Number Generator

A			B		
V	F	L	5	0	0

Example: VFL-500, Visual Fault Locator, 650nm, Visible Laser, 2.5mm Universal Connector

A	B
---	---

3 Digit Series:
VFL Optical Loopback

Series:
500

Visual Fault Locator Specifications

- **Operating Temperature:** -10°C to 40°C
Storage Temperature: -40°C to 70°C
Power Requirement: (2) AAA alkaline batteries or long life lithium equivalents
Weight: 45g (1.60z)
Color: Black

Dimensions:

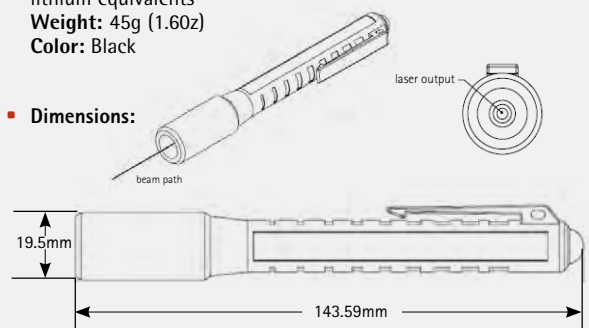

Portable Launch Cords

OptiConcepts Portable Launch Cords are available in a variety of fiber types and fiber lengths up to 500 meters. Each fiber span is stored in a hand held, light weight enclosure. Weighing less than six ounces, the OptiConcepts Portable Launch Cord offers functional versatility and portable fiber protection.

Features:

- Compact enclosure
- Light weight and ultra portability
- Easy attachment and detachment of unit
- Continuous fiber span with no fusion splices

Part Number Generator

PLC Standard Part Number Configuration: PLC-ABC-D
[PN Example: PLC-11S-305M=FC/FC, Single-mode; 305 meters]

A) First Connector Type

FC=1 FC Angle=2 SC=3 SC Angle=4 ST=5 LC=6 None=0

B) Second Connector Type

FC=1 FC Angle=2 SC=3 SC Angle=4 ST=5 LC=6 None=0

C) Fiber Type

Single-mode=S Multimode 50µm=5 Multimode 62.5µm=6

D) Fiber Length

100 meters=100M 150 meters=150M
305 meters=305M 500 meters=500M

Portable Launch Cord Specifications

- **Fiber Types:** Single-mode, Multimode 50/125µm, Multimode 62.5/125µm
Fiber Lengths: Up to 500 meters
Access Leads: 2 meter length leads
Connectors: FC, SC, ST, LC
Unit Dims: 6"x6"x1"
Weight: > than 6oz.

Designed and built in America • OptiConcepts, Inc. • Valdeso, NC 28690
Tel: 828.320.0138 • Fax: 828.874.6474
www.opticoncepts.com • email: info@opticoncepts.com

© 2010 OptiConcepts, Inc All trademarks are property of their respective owners



FiberWarrior Optical Time Domain Reflectometer

OptiConcepts FiberWarrior OTDR offers a state-of-the-art system for testing, troubleshooting, and documenting optical fiber networks. Combining a high performance processor, sophisticated signal processing, and an advanced software design, the FiberWarrior provides users with a high quality solution for analyzing optical fiber in both the field and lab.

Features:

- Modular design supports multiple interchangeable test systems
- Premium quality, sunlight readable 8.4" active TFT color touchscreen
- Advanced PWRScan™ event detection algorithms for accurate reporting
- Multimode & single-mode (Quad) testing in a single module
- Choice of Linux® or Windows® operating systems

Ordering Information

To order a FiberWarrior OTDR, contact your local sales representative and simply select the mainframe, module(s), connector style, and optional module feature(s).

1. Select Mainframe
FW-AQMB
2. Select OTDR Module
3. Select Module Connector Style (XX)
FC SC ST
4. Select Module Options (if required)
Power Meter and Light Source FW-PL
Visual Fault Locator FW-VFL

FiberWarrior OTDR Kits

Part #	Description
FW2-SM1-FC	FiberWarrior Plus OTDR Single-mode 1310/1550nm 32dB, Launch Cord, Soft Carrying Case
FW2-SM3-FC	FiberWarrior Plus OTDR Single-mode 1310/1550nm 40dB, Launch Cord, Soft Carrying Case
FW2-MM1-FC	FiberWarrior Plus OTDR Multimode 850/1300nm 25dB, Launch Cord, Soft Carrying Case
FW2-QD1-FC	FiberWarrior Plus OTDR Quad 850/1300nm MM 25dB & 1310/1550nm SM 32dB, 2 Launch Cords, Soft Carrying Case
FW3-SM1-PL0-FCVTC	FiberWarrior Pro OTDR Single-mode 1310/1550nm 32dB with Power Meter and Light Source, Launch Cord, Handheld VFL, Hard Shell Transit Case
FW3-SM3-PL0-FCVTC	FiberWarrior Pro OTDR Single-mode 1310/1550nm 40dB with Power Meter and Light Source, Launch Cord, Handheld VFL, Hard Shell Transit Case
FW3-MM1-PL0-FCVTC	FiberWarrior Pro OTDR Multimode 850/1300nm 25dB with Power Meter and Light Source, Launch Cord, Handheld VFL, Hard Shell Transit Case
FW3-QD1-0L0-FCVTC	FiberWarrior Pro OTDR Quad 850/1300nm MM 25dB & 1310/1550nm SM 32dB with Light Source, 2 Launch Cords, Handheld VFL, Hard Shell Transit Case

FiberWarrior OTDR Module Specifications

Module Part Number	Center Wavelength (nm)	Dynamic Range	PW Range	Event Dead Zone	Attenuation Dead Zone
FWM-MM1-000-XX	MM 850/1310	25/25	10ns-1μs	<3m	<10m
FWM-SM1-000-XX	SM 1310/1550	32/30	10ns-20μs	<3m	<12m
FWM-SM2-000-XX	SM 1310/1550	35/35	10ns-10μs	<3m	<10m
FWM-SM3-000-XX	SM 1310/1550	40/38	10ns-20μs	<2.5m	<8m
FWM-SM5-000-XX	SM 1310/1550	43/44	10ns-20μs	<3m	<12m
FWM-SM45-000-XX	SM 1310/1550	45/43	10ns-20μs	<3m	<12m
FWM-QD1-000-XX	850/1300/ 1310/1550	25/25/ 32/32	10ns-1μs 10ns-20μs	<3m <3m	<10m <12m

FIBER OPTIC TESTERS & ACCESSORIES



Test Jumper Kits

Test Jumper Kits provide contractors, developers, OEM and manufacturing personnel with a complete set of high quality optical jumpers for the purpose of interconnection, testing, qualification and development. The kits come complete with various connector styles, adapters, and a soft carrying kit to provide the ultimate solution for system compatibility, component testing, system qualification, and troubleshooting of optical fiber systems and elements.

Features:

- High-performance reference jumper set
- All components needed for testing in one complete kit
- High-quality reference jumpers provide consistent, accurate and repeatable test results
- Simplex and duplex solutions available

Part Number Generator

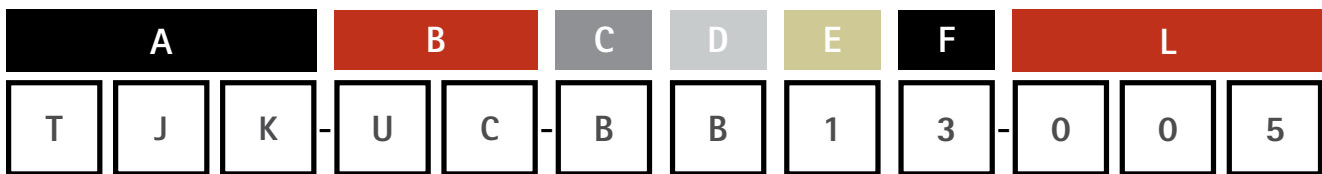

Example: TJK-UC-BB13-005 = Corning Test Jumper Kit, FC/SC/ST/LC, Hybrid Connectors w/Adapters, 62.5/50µm MM+SM, Riser Simplex, 3.0mm, 5 feet

A	B	C	D
3 Digit Series: TJK Corning Test Jumper Kit TJQ Q-Series Test Jumper Kit	Connector A: UC FC/SC/ST/LC AC AFC/AST/ALC CC FC/SC/ST/LC/AFC/ASC/ALC 01 LC 02 SC 03 ST 04 FC 05 ALC 06 ASC 08 AFC	Configuration: A All Jumpers same connectors, with adapters B Hybrid connectors, with adapters C All Jumpers same connectors, no adapters D Hybrid connectors, no adapters	Fiber: 1 62.5µm MM (OM3) 3 50µm MM (OM2) A 62.5/50µm MM (OM2+OM3) 7 SM B 62.5/50µm MM + SM
E	F	L	
Cable Type: 1 Riser Simplex 2 Riser Simplex	Cable Diameter: 3 3.0mm	Length in Feet: 005 5 feet	

FIBER OPTIC TESTERS & ACCESSORIES

Straight Simplex Kits

	Kit Contents	Quiktron Part No.	Total Jumpers	Total Adapters
62.5 Straight SPX	LC, SC, ST, FC Straight Jumper Kit 62.5µm Simplex: LC, SC, ST, FC main connectors to LC, SC, ST, FC secondary connectors; Carry Bag and adapters included	TJK-UC-A113-005	8	4
	ALC, ASC, AFC Straight Jumper Kit 62.5µm Simplex: ALC, ASC, AFC main connectors to ALC, ASC, AFC secondary connectors; Carry Bag and adapters included	TJK-AC-A113-005	6	3
	All Connectors Straight Jumper Kit 62.5µm Simplex: All connectors main to all connectors secondary connectors; Carry Bag and adapters included	TJK-CC-A113-005	14	7
50 Straight SPX	LC, SC, ST, FC Straight Jumper Kit 50.0µm Simplex: LC, SC, ST, FC main connectors to LC, SC, ST, FC secondary connectors; Carry Bag and adapters included	TJK-UC-A313-005	8	4
	ALC, ASC, AFC Straight Jumper Kit 50.0µm Simplex: ALC, ASC, AFC main connectors to ALC, ASC, AFC secondary connectors; Carry Bag and adapters included	TJK-UC-A313-005	6	3
	All Connectors Straight Jumper Kit 50.0µm Simplex: All connectors main to all connectors secondary connectors; Carry Bag and adapters included	TJK-UC-A313-005	14	7
62.5 and 50 Straight SPX	LC Straight Jumper Kit 62.5µm and 50.0µm Simplex: LC main connector to LC secondary connector; Carry Bag and adapters included	TJK-01-AA13-005	4	1
	SC Straight Jumper Kit 62.5µm and 50.0µm Simplex: SC main connector to SC secondary connector; Carry Bag and adapters included	TJK-02-AA13-005	4	1
	ST Straight Jumper Kit 62.5µm and 50.0µm Simplex: ST main connector to ST secondary connector; Carry Bag and adapters included	TJK-03-AA13-005	4	1
	FC Straight Jumper Kit 62.5µm and 50.0µm Simplex: FC main connector to FC secondary connector; Carry Bag and adapters included	TJK-04-AA13-005	4	1
	ALC Straight Jumper Kit 62.5µm and 50.0µm Simplex: ALC main connector to ALC secondary connector; Carry Bag and adapters included	TJK-05-AA13-005	4	1
	ASC Straight Jumper Kit 62.5µm and 50.0µm Simplex: ASC main connector to ASC secondary connector; Carry Bag and adapters included	TJK-06-AA13-005	4	1
	AFC Straight Jumper Kit 62.5µm and 50.0µm Simplex: AFC main connector to AFC secondary connector; Carry Bag and adapters included	TJK-08-AA13-005	4	1
	LC, SC, ST, FC Straight Jumper Kit 62.5µm and 50.0µm Simplex: LC, SC, ST, FC main connectors to LC, SC, ST, FC secondary connectors; Carry Bag and adapters included	TJK-UC-AA13-005	16	4
	ALC, ASC, AFC Straight Jumper Kit 62.5µm and 50.0µm Simplex: ALC, ASC, AFC main connectors to ALC, ASC, AFC secondary connectors; Carry Bag and adapters included	TJK-AC-AA13-005	12	3
	All Connectors Straight Jumper Kit 62.5µm and 50.0µm Simplex: All connectors main to all connectors secondary connectors; Carry Bag and adapters included	TJK-CC-AA13-005	28	7
SM Straight SPX	LC, SC, ST, FC Straight Jumper Kit SM Simplex: LC, SC, ST, FC main connectors to LC, SC, ST, FC secondary connectors; Carry Bag and adapters included	TJK-UC-A713-005	8	4
	ALC, ASC, AFC Straight Jumper Kit SM Simplex: ALC, ASC, AFC main connectors to ALC, ASC, AFC secondary connectors; Carry Bag and adapters included	TJK-AC-A713-005	6	3
	All Connectors Straight Jumper Kit SM Simplex: All connectors main to all connectors secondary connectors; Carry Bag and adapters included	TJK-CC-A713-005	14	7
62.5 Straight SPX	LC Straight Jumper Kit 62.5µm, 50.0µm, SM Simplex: LC main connector to LC secondary connector; Carry Bag and adapters included	TJK-01-AB13-005	6	2
	SC Straight Jumper Kit 62.5µm, 50.0µm, SM Simplex: SC main connector to SC secondary connector; Carry Bag and adapters included	TJK-02-AB13-005	6	2
	ST Straight Jumper Kit 62.5µm, 50.0µm, SM Simplex: ST main connector to ST secondary connector; Carry Bag and adapters included	TJK-03-AB13-005	6	2

FIBER

COPPER

RAPIDRUN

AUDIO/VIDEO

PC/COMPUTER

FIBER OPTIC TESTERS & ACCESSORIES

Straight Simplex Kits

	Kit Contents	Quiktron Part No.	Total Jumpers	Total Adapters
62.5, 50 and SM Hybrid SPX	FC Straight Jumper Kit 62.5µm, 50.0µm, SM Simplex: FC main connector to FC secondary connector; Carry Bag and adapters included	TJK-04-AB13-005	6	2
	ALC Straight Jumper Kit 62.5µm, 50.0µm, SM Simplex: ALC main connector to ALC secondary connector; Carry Bag and adapters included	TJK-05-AB13-005	6	2
	ASC Straight Jumper Kit 62.5µm, 50.0µm, SM Simplex: ASC main connector to ASC secondary connector; Carry Bag and adapters included	TJK-06-AB13-005	6	2
	AFC Straight Jumper Kit 62.5µm, 50.0µm, SM Simplex: AFC main connector to AFC secondary connector; Carry Bag and adapters included	TJK-08-AB13-005	6	2
	LC, SC, ST, FC Straight Jumper Kit 62.5µm, 50.0µm, SM Simplex: LC, SC, ST, FC main connectors to LC, SC, ST, FC secondary connectors; Carry Bag and adapters included	TJK-UC-AB13-005	24	4
	ALC, ASC, AFC Straight Jumper Kit 62.5µm, 50.0µm, SM Simplex: ALC, ASC, AFC main connectors to ALC, ASC, AFC secondary connectors; Carry Bag and adapters included	TJK-AC-AB13-005	18	3
	All Connectors Straight Jumper Kit 62.5µm, 50.0µm, SM Simplex: All connectors main to all connectors secondary connectors; Carry Bag and adapters included	TJK-CC-AB13-005	42	7

Hybrid Simplex Kits

	Kit Contents	Quiktron Part No.	Total Jumpers	Total Adapters
62.5 Hybrid SPX	LC, SC, ST, FC Hybrid Jumper Kit 62.5µm Simplex: LC, SC, ST, FC main connectors to LC, SC, ST, FC secondary connectors; Carry Bag and adapters included	TJK-UC-B113-005	20	7
	ALC, ASC, AFC Hybrid Jumper Kit 62.5µm Simplex: ALC, ASC, AFC main connectors to ALC, ASC, AFC secondary connectors; Carry Bag and adapters included	TJK-AC-B113-005	12	4
	All Connectors Hybrid Jumper Kit 62.5µm Simplex: All connectors main to all connectors secondary connectors; Carry Bag and adapters included	TJK-CC-B113-005	56	7
50 Hybrid SPX	LC, SC, ST, FC Hybrid Jumper Kit 50.0µm Simplex: LC, SC, ST, FC main connectors to LC, SC, ST, FC secondary connectors; Carry Bag and adapters included	TJK-UC-B313-005	20	7
	ALC, ASC, AFC Hybrid Jumper Kit 50.0µm Simplex: ALC, ASC, AFC main connectors to ALC, ASC, AFC secondary connectors; Carry Bag and adapters included	TJK-AC-B313-005	12	4
	All Connectors Hybrid Jumper Kit 50.0µm Simplex: All connectors main to all connectors secondary connectors; Carry Bag and adapters included	TJK-CC-B313-005	56	7
62.5 and 50 Hybrid SPX	LC Hybrid Jumper Kit 62.5µm and 50.0µm Simplex: LC main connector to LC secondary connector; Carry Bag and adapters included	TJK-01-BA13-005	16	7
	SC Hybrid Jumper Kit 62.5µm and 50.0µm Simplex: SC main connector to SC secondary connector; Carry Bag and adapters included	TJK-02-BA13-005	16	7
	ST Hybrid Jumper Kit 62.5µm and 50.0µm Simplex: ST main connector to ST secondary connector; Carry Bag and adapters included	TJK-03-BA13-005	16	7
	FC Hybrid Jumper Kit 62.5µm and 50.0µm Simplex: FC main connector to FC secondary connector; Carry Bag and adapters included	TJK-04-BA13-005	16	7
	ALC Hybrid Jumper Kit 62.5µm and 50.0µm Simplex: ALC main connector to ALC secondary connector; Carry Bag and adapters included	TJK-05-BA13-005	12	4

FIBER OPTIC TESTERS & ACCESSORIES

Hybrid Simplex Kits

	Kit Contents	Quiktron Part No.	Total Jumpers	Total Adapters
62.5 and 50 Hybrid SPX	ASC Hybrid Jumper Kit 62.5µm and 50.0µm Simplex: ASC main connector to ASC secondary connector; Carry Bag and adapters included	TJK-06-BA13-005	12	4
	AFC Hybrid Jumper Kit 62.5µm and 50.0µm Simplex: AFC main connector to AFC secondary connector; Carry Bag and adapters included	TJK-08-BA13-005	12	4
	LC, SC, ST, FC Hybrid Jumper Kit 62.5µm and 50.0µm Simplex: TJK-LC, SC, ST, FC main connectors to LC, SC, ST, FC secondary connectors; Carry Bag and adapters included	UC-BA13-005	40	7
	ALC, ASC, AFC Hybrid Jumper Kit 62.5µm and 50.0µm Simplex: ALC, ASC, AFC main connectors to ALC, ASC, AFC secondary connectors; Carry Bag and adapters included	TJK-AC-BA13-005	24	4
	All Connectors Hybrid Jumper Kit 62.5µm and 50.0µm Simplex: All connectors main to all connectors secondary connectors; Carry Bag and adapters included	TJK-CC-BA13-005	112	7
SM Hybrid SPX	LC, SC, ST, FC Hybrid Jumper Kit SM Simplex: LC, SC, ST, FC main connectors to LC, SC, ST, FC secondary connectors; Carry Bag and adapters included	TJK-UC-B713-005	20	4
	ALC, ASC, AFC Hybrid Jumper Kit SM Simplex: ALC, ASC, AFC main connectors to ALC, ASC, AFC secondary connectors; Carry Bag and adapters included	TJK-AC-B713-005	12	4
	All Connectors Hybrid Jumper Kit SM Simplex: All connectors main to all connectors secondary connectors; Carry Bag and adapters included	TJK-CC-B713-005	56	7
62.5, 50 and SM Hybrid SPX	LC Hybrid Jumper Kit 62.5µm, 50.0µm, SM Simplex: LC main connector to LC secondary connector; Carry Bag and adapters included	TJK-01-BB13-005	24	7
	SC Hybrid Jumper Kit 62.5µm, 50.0µm, SM Simplex: SC main connector to SC secondary connector; Carry Bag and adapters included	TJK-02-BB13-005	24	7
	ST Hybrid Jumper Kit 62.5µm, 50.0µm, SM Simplex: ST main connector to ST secondary connector; Carry Bag and adapters included	TJK-03-BB13-005	24	7
	FC Hybrid Jumper Kit 62.5µm, 50.0µm, SM Simplex: FC main connector to FC secondary connector; Carry Bag and adapters included	TJK-04-BB13-005	24	7
	ALC Hybrid Jumper Kit 62.5µm, 50.0µm, SM Simplex: ALC main connector to ALC secondary connector; Carry Bag and adapters included	TJK-05-BB13-005	18	4
	ASC Hybrid Jumper Kit 62.5µm, 50.0µm, SM Simplex: ASC main connector to ASC secondary connector; Carry Bag and adapters included	TJK-06-BB13-005	18	4
	AFC Hybrid Jumper Kit 62.5µm, 50.0µm, SM Simplex: AFC main connector to AFC secondary connector; Carry Bag and adapters included	TJK-08-BB13-005	18	4
	LC, SC, ST, FC Hybrid Jumper Kit 62.5µm, 50.0µm, SM Simplex: LC, SC, ST, FC main connectors to LC, SC, ST, FC secondary connectors; Carry Bag and adapters included	TJK-UC-BB13-005	60	7
	ALC, ASC, AFC Hybrid Jumper Kit 62.5µm, 50.0µm, SM Simplex: ALC, ASC, AFC main connectors to ALC, ASC, AFC secondary connectors; Carry Bag and adapters included	TJK-AC-BB13-005	36	4
All Connectors Hybrid Jumper Kit 62.5µm, 50.0µm, SM Simplex: All connectors main to all connectors secondary connectors; Carry Bag and adapters included	TJK-CC-BB13-005	168	7	

FIBER

COPPER

RAPIDRUN

AUDIO/VIDEO

PC/COMPUTER

FIBER OPTIC TESTERS & ACCESSORIES

Straight Duplex Kits

	Kit Contents	Quiktron Part No.	Total Jumpers	Total Adapters
62.5 Straight DPX	LC, SC, ST, FC Straight Jumper Kit 62.5µm Duplex: TJK-LC, SC, ST, FC main connectors to LC, SC, ST, FC secondary connectors; Carry Bag and adapters included	UC-A123-005	8	4
	ALC, ASC, AFC Straight Jumper Kit 62.5µm Duplex: ALC, ASC, AFC main connectors to ALC, ASC, AFC secondary connectors; Carry Bag and adapters included	TJK-AC-A123-005	6	3
	All Connectors Straight Jumper Kit 62.5µm Duplex: All connectors main to all connectors secondary connectors; Carry Bag and adapters included	TJK-CC-A123-005	14	7
50 Straight DPX	LC, SC, ST, FC Straight Jumper Kit 50.0µm Duplex: LC, SC, ST, FC main connectors to LC, SC, ST, FC secondary connectors; Carry Bag and adapters included	TJK-UC-A323-005	8	4
	ALC, ASC, AFC Straight Jumper Kit 50.0µm Duplex: ALC, ASC, AFC main connectors to ALC, ASC, AFC secondary connectors; Carry Bag and adapters included	TJK-AC-A323-005	6	3
	All Connectors Straight Jumper Kit 50.0µm Duplex: All connectors main to all connectors secondary connectors; Carry Bag and adapters included	TJK-CC-A323-005	14	7
62.5 and 50 Straight DPX	LC Straight Jumper Kit 62.5µm and 50.0µm Duplex: LC main connector to LC secondary connector; Carry Bag and adapters included	TJK-01-AA23-005	4	1
	SC Straight Jumper Kit 62.5µm and 50.0µm Duplex: SC main connector to SC secondary connector; Carry Bag and adapters included	TJK-02-AA23-005	4	1
	ST Straight Jumper Kit 62.5µm and 50.0µm Duplex: ST main connector to ST secondary connector; Carry Bag and adapters included	TJK-03-AA23-005	4	1
	FC Straight Jumper Kit 62.5µm and 50.0µm Duplex: FC main connector to FC secondary connector; Carry Bag and adapters included	TJK-04-AA23-005	4	1
	ALC Straight Jumper Kit 62.5µm and 50.0µm Duplex: ALC main connector to ALC secondary connector; Carry Bag and adapters included	TJK-05-AA23-005	4	1
	ASC Straight Jumper Kit 62.5µm and 50.0µm Duplex: ASC main connector to ASC secondary connector; Carry Bag and adapters included	TJK-06-AA23-005	4	1
	AFC Straight Jumper Kit 62.5µm and 50.0µm Duplex: AFC main connector to AFC secondary connector; Carry Bag and adapters included	TJK-08-AA23-005	4	1
	LC, SC, ST, FC Straight Jumper Kit 62.5µm and 50.0µm Duplex: LC, SC, ST, FC main connectors to LC, SC, ST, FC secondary connectors; Carry Bag and adapters included	TJK-UC-AA23-005	16	4
	ALC, ASC, AFC Straight Jumper Kit 62.5µm and 50.0µm Duplex: ALC, ASC, AFC main connectors to ALC, ASC, AFC secondary connectors; Carry Bag and adapters included	TJK-AC-AA23-005	12	3
	All Connectors Straight Jumper Kit 62.5µm and 50.0µm Duplex: All connectors main to all connectors secondary connectors; Carry Bag and adapters included	TJK-CC-AA23-005	28	7
SM Straight DPX	LC, SC, ST, FC Straight Jumper Kit SM Duplex: LC, SC, ST, FC main connectors to LC, SC, ST, FC secondary connectors; Carry Bag and adapters included	TJK-UC-A723-005	8	4
	ALC, ASC, AFC Straight Jumper Kit SM Duplex: ALC, ASC, AFC main connectors to ALC, ASC, AFC secondary connectors; Carry Bag and adapters included	TJK-AC-A723-005	6	3
	All Connectors Straight Jumper Kit SM Duplex: All connectors main to all connectors secondary connectors; Carry Bag and adapters included	TJK-CC-A723-005	14	7
62.5, 50 and SM Straight DPX	LC Straight Jumper Kit 62.5µm, 50.0µm, SM Duplex: LC main connector to LC secondary connector; Carry Bag and adapters included	TJK-01-AB23-005	6	2
	SC Straight Jumper Kit 62.5µm, 50.0µm, SM Duplex: SC main connector to SC secondary connector; Carry Bag and adapters included	TJK-02-AB23-005	6	2

FIBER OPTIC TESTERS & ACCESSORIES

Straight Duplex Kits

	Kit Contents	Quiktron Part No.	Total Jumpers	Total Adapters
62.5, 50 and SM Straight DPX	ST Straight Jumper Kit 62.5µm, 50.0µm, SM Duplex: ST main connector to ST secondary connector; Carry Bag and adapters included	TJK-03-AB23-005	6	2
	FC Straight Jumper Kit 62.5µm, 50.0µm, SM Duplex: FC main connector to FC secondary connector; Carry Bag and adapters included	TJK-04-AB23-005	6	2
	ALC Straight Jumper Kit 62.5µm, 50.0µm, SM Duplex: ALC main connector to ALC secondary connector; Carry Bag and adapters included	TJK-05-AB23-005	6	2
	ASC Straight Jumper Kit 62.5µm, 50.0µm, SM Duplex: ASC main connector to ASC secondary connector; Carry Bag and adapters included	TJK-06-AB23-005	6	2
	AFC Straight Jumper Kit 62.5µm, 50.0µm, SM Duplex: AFC main connector to AFC secondary connector; Carry Bag and adapters included	TJK-08-AB23-005	6	2
	LC, SC, ST, FC Straight Jumper Kit 62.5µm, 50.0µm, SM Duplex: TJK-LC, SC, ST, FC main connectors to LC, SC, ST, FC secondary connectors; Carry Bag and adapters included	UC-AB23-005	24	4
	ALC, ASC, AFC Straight Jumper Kit 62.5µm, 50.0µm, SM Duplex: ALC, ASC, AFC main connectors to ALC, ASC, AFC secondary connectors; Carry Bag and adapters included	TJK-AC-AB23-005	18	3
All Connectors Straight Jumper Kit 62.5µm, 50.0µm, SM Duplex: All connectors main to all connectors secondary connectors; Carry Bag and adapters included	TJK-CC-AB23-005	42	7	

Hybrid Duplex Kits

	Kit Contents	Quiktron Part No.	Total Jumpers	Total Adapters
62.5 Hybrid DPX	LC, SC, ST, FC Hybrid Jumper Kit 62.5µm Duplex: LC, SC, ST, FC main connectors to LC, SC, ST, FC secondary connectors; Carry Bag and adapters included	TJK-UC-B123-005	20	7
	ALC, ASC, AFC Hybrid Jumper Kit 62.5µm Duplex: ALC, ASC, AFC main connectors to ALC, ASC, AFC secondary connectors; Carry Bag and adapters included	TJK-AC-B123-005	12	4
	All Connectors Hybrid Jumper Kit 62.5µm Duplex: All connectors main to all connectors secondary connectors; Carry Bag and adapters included	TJK-CC-B123-005	56	7
50 Hybrid DPX	LC, SC, ST, FC Hybrid Jumper Kit 50.0µm Duplex: LC, SC, ST, FC main connectors to LC, SC, ST, FC secondary connectors; Carry Bag and adapters included	TJK-UC-B323-005	20	7
	ALC, ASC, AFC Hybrid Jumper Kit 50.0µm Duplex: ALC, ASC, AFC main connectors to ALC, ASC, AFC secondary connectors; Carry Bag and adapters included	TJK-AC-B323-005	12	4
	All Connectors Hybrid Jumper Kit 50.0µm Duplex: All connectors main to all connectors secondary connectors; Carry Bag and adapters included	TJK-CC-B323-005	56	7
62.5 and 50 Hybrid DPX	LC Hybrid Jumper Kit 62.5µm and 50.0µm Duplex: LC main connector to LC secondary connector; Carry Bag and adapters included	TJK-01-BA23-005	16	7
	SC Hybrid Jumper Kit 62.5µm and 50.0µm Duplex: SC main connector to SC secondary connector; Carry Bag and adapters included	TJK-02-BA23-005	16	7
	ST Hybrid Jumper Kit 62.5µm and 50.0µm Duplex: ST main connector to ST secondary connector; Carry Bag and adapters included	TJK-03-BA23-005	16	7
	FC Hybrid Jumper Kit 62.5µm and 50.0µm Duplex: FC main connector to FC secondary connector; Carry Bag and adapters included	TJK-04-BA23-005	16	7

FIBER

COPPER

RAPIDRUN

AUDIO/VIDEO

PC/COMPUTER

FIBER OPTIC TESTERS & ACCESSORIES

Hybrid Duplex Kits

	Kit Contents	Quiktron Part No.	Total Jumpers	Total Adapters
62.5 and 50 Hybrid DPX	ALC Hybrid Jumper Kit 62.5µm and 50.0µm Duplex: ALC main connector to ALC secondary connector; Carry Bag and adapters included	TJK-05-BA23-005	12	4
	ASC Hybrid Jumper Kit 62.5µm and 50.0µm Duplex: ASC main connector to ASC secondary connector; Carry Bag and adapters included	TJK-06-BA23-005	12	4
	AFC Hybrid Jumper Kit 62.5µm and 50.0µm Duplex: AFC main connector to AFC secondary connector; Carry Bag and adapters included	TJK-08-BA23-005	12	4
	LC, SC, ST, FC Hybrid Jumper Kit 62.5µm and 50.0µm Duplex: LC, SC, ST, FC main connectors to LC, SC, ST, FC secondary connectors; Carry Bag and adapters included	TJK-UC-BA23-005	40	7
	ALC, ASC, AFC Hybrid Jumper Kit 62.5µm and 50.0µm Duplex: ALC, ASC, AFC main connectors to ALC, ASC, AFC secondary connectors; Carry Bag and adapters included	TJK-AC-BA23-005	24	4
	All Connectors Hybrid Jumper Kit 62.5µm and 50.0µm Duplex: All connectors main to all connectors secondary connectors; Carry Bag and adapters included	TJK-CC-BA23-005	112	7
SM Hybrid DPX	LC, SC, ST, FC Hybrid Jumper Kit SM Duplex: LC, SC, ST, FC main connectors to LC, SC, ST, FC secondary connectors; Carry Bag and adapters included	TJK-UC-B723-005	20	7
	ALC, ASC, AFC Hybrid Jumper Kit SM Duplex: ALC, ASC, AFC main connectors to ALC, ASC, AFC secondary connectors; Carry Bag and adapters included	TJK-AC-B723-005	12	4
	All Connectors Hybrid Jumper Kit SM Duplex: All connectors main to all connectors secondary connectors; Carry Bag and adapters included	TJK-CC-B723-005	56	7
62.5, 50 and SM Hybrid DPX	LC Hybrid Jumper Kit 62.5µm, 50.0µm, SM Duplex: LC main connector to LC secondary connector; Carry Bag and adapters included	TJK-01-BB23-005	24	7
	SC Hybrid Jumper Kit 62.5µm, 50.0µm, SM Duplex: SC main connector to SC secondary connector; Carry Bag and adapters included	TJK-02-BB23-005	24	7
	ST Hybrid Jumper Kit 62.5µm, 50.0µm, SM Duplex: ST main connector to ST secondary connector; Carry Bag and adapters included	TJK-03-BB23-005	24	7
	FC Hybrid Jumper Kit 62.5µm, 50.0µm, SM Duplex: FC main connector to FC secondary connector; Carry Bag and adapters included	TJK-04-BB23-005	24	7
	ALC Hybrid Jumper Kit 62.5µm, 50.0µm, SM Duplex: ALC main connector to ALC secondary connector; Carry Bag and adapters included	TJK-05-BB23-005	18	4
	ASC Hybrid Jumper Kit 62.5µm, 50.0µm, SM Duplex: ASC main connector to ASC secondary connector; Carry Bag and adapters included	TJK-06-BB23-005	18	4
	AFC Hybrid Jumper Kit 62.5µm, 50.0µm, SM Duplex: AFC main connector to AFC secondary connector; Carry Bag and adapters included	TJK-08-BB23-005	18	4
	LC, SC, ST, FC Hybrid Jumper Kit 62.5µm, 50.0µm, SM Duplex: LC, SC, ST, FC main connectors to LC, SC, ST, FC secondary connectors; Carry Bag and adapters included	TJK-UC-BB23-005	60	7
	ALC, ASC, AFC Hybrid Jumper Kit 62.5µm, 50.0µm, SM Duplex: ALC, ASC, AFC main connectors to ALC, ASC, AFC secondary connectors; Carry Bag and adapters included	TJK-AC-BB23-005	36	4
All Connectors Hybrid Jumper Kit 62.5µm, 50.0µm, SM Duplex: All connectors main to all connectors secondary connectors; Carry Bag and adapters included	TJK-CC-BB23-005	168	7	

OUR FIBER OPTIONS ENSURE THAT NO MATTER THE APPLICATION, BUDGET OR TIMEFRAME -

WE HAVE THE RESOURCES TO MEET YOUR NEEDS.

FIBER

COPPER

RAPIDRUN

AUDIO/VIDEO

PC/COMPUTER

ONE SOURCE
COMPLETE CONNECTIVITY SOLUTIONS





Copper Network Cables

When it comes to voice and data communications, no one can match Quiktron's experience or dynamic manufacturing capabilities. Several of our products are manufactured here in the USA, including a wide array of premier copper-based products. Whether you are looking for standard or custom copper cables, we provide the ideal solution for your requirements.

Our complete line of copper-based solutions include; Cat5e/Cat6, Cat6a, Cat5e 110, Cat3, Cat5 Telco Hydra cables, Cisco® compatible cables, Infiniband™ cables, and 10GCX4.

These cables deliver uncompromising performance, are an exceptional value and complement our line of fiber optic hardware solutions – all within your timeframe and budget, and are backed by customer support that is unparalleled in the marketplace.

In This Section:

▪ Cat5e.....	51-52
▪ Cat6.....	53
▪ Cat6a.....	54
▪ Telco Cables.....	55
▪ Cat5e 110.....	56
▪ Phone Cords & RJ Couplers.....	57
▪ Specialty.....	58-60



pg. 27



pg. 28



pg. 30



pg. 31

CAT5e PATCH CABLES



Cat5e Patch Cables

Quiktron's Q-Series Cat5E Patch Cables (which are made in the USA and can be customized to your specific requirements) are the perfect solution for distributing data, voice and video. Our patch cables are constructed with high-quality wire and a shortened body plug to keep Near-End Crosstalk (NEXT) levels to a minimum while providing the necessary bandwidth to support mission-critical applications.

Features:

- Meets or exceeds industry standards for NEXT and return loss
- Available in booted and non-booted configurations and in a wide variety of colors
- Made with 24AWG, stranded copper (7x32), four twisted pairs
- Q-Series patch cords are made in the USA
- Available in custom lengths and colors and can ship in as little as two business days
- Value Series patch cables available for same day shipping
- All Quiktron cables feature a lifetime warranty

If the project calls for a specific manufacturer, Quiktron offers the flexibility to make solutions utilizing virtually any manufacturer's cable specified.

Wiring Schematics – 568A vs 568B

568A

Pair	Wire	Pin
1	White/Blue	5
	Blue	4
2	White/Orange	3
	Orange	6
3	White/Green	1
	Green	2
4	White/Brown	7
	Brown	8



568B

Pair	Wire	Pin
1	White/Blue	5
	Blue	4
2	White/Orange	1
	Orange	2
3	White/Green	3
	Green	6
4	White/Brown	7
	Brown	8



EIA/TIA 568A and 568B specifies the pin designation for Category 5 cabling. While the original specification was known as 568A, it later became known as a wiring scheme along with 568B. The only difference between the two configurations is the placement of the second (white/orange, orange) and third pairs (white/green, green).

Either of the above mentioned wiring schemes may be used during installation. Although 568B is more common, there is no difference in performance. What is critical, however, is that the same wiring scheme is used throughout the network. If 568B is used at the wall plate, then it must also be used at the patch panel. Failure to do so will cause the network switch to not communicate properly. Although there are four pairs, only two (white/orange, orange; white/green, green) are used to transmit and receive.

Crossover Cables – 568A to 568B

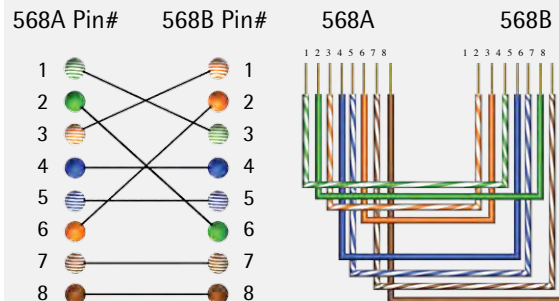

A crossover cable is simply a Cat5, Cat5e, or Cat6 network cable that is pinned 568A on one end and 568B on the other. While the unused pins 4, 5, 7, 8 are pinned identical, pins 1, 2, 3, and 6 are "crossed over" to 3, 6, 1, and 2, respectively. Crossover cables are used in situations where two devices have the same interface, particularly computer to computer. A crossover cable or port is often times used when patching a hub or a switch into a wall plate.

CAT5e PATCH CABLES



FIBER

COPPER

RAPIDRUN

AUDIO/VIDEO

PC/COMPUTER

Q-Series Cat5e Patch Cables

	Black	Blue	Gray	Green	Orange	Purple	Red	White	Yellow
Non-Booted	550-135-LLL	550-110-LLL	550-100-LLL	550-120-LLL	550-140-LLL	550-145-LLL	550-130-LLL	550-125-LLL	550-115-LLL
Booted	551-135-LLL	551-110-LLL	551-100-LLL	551-120-LLL	551-140-LLL	551-145-LLL	551-130-LLL	551-125-LLL	551-115-LLL
Slimline Boots*	551-135-LLL-SLB	551-110-LLL-SLB	551-100-LLL-SLB	551-120-LLL-SLB	551-140-LLL-SLB	551-145-LLL-SLB	551-130-LLL-SLB	551-125-LLL-SLB	551-115-LLL-SLB
Crossover	553-135-LLL	553-110-LLL	553-100-LLL	553-120-LLL	553-140-LLL	553-145-LLL	553-130-LLL	553-125-LLL	553-115-LLL
Gigabit Crossover	555-135-LLL	555-110-LLL	555-100-LLL	555-120-LLL	555-140-LLL	555-145-LLL	555-130-LLL	555-125-LLL	555-115-LLL
Shielded	530-135-LLL	530-110-LLL	530-100-LLL	530-120-LLL	530-140-LLL	530-145-LLL	530-130-LLL	530-125-LLL	530-115-LLL
BerkTek LM 350	550-835-LLL	558-810-LLL	558-800-LLL	558-820-LLL	558-840-LLL	558-845-LLL	558-830-LLL	558-825-LLL	558-815-LLL
Solid Wire	520-135-LLL	520-110-LLL	520-100-LLL	520-120-LLL	520-140-LLL	520-145-LLL	520-130-LLL	520-125-LLL	520-115-LLL
Plenum-Rated Solid Wire	597-135-LLL	597-110-LLL	597-100-LLL	597-120-LLL	597-140-LLL	597-145-LLL	597-130-LLL	597-125-LLL	597-115-LLL

LLL – Length can be customized to meet your specifications.

*Slimline Boots available on all Q Series. Pink (150), Lime Green (165), and Brown (160) also available.

Value Series Cat5e Patch Cables – Booted

	Black	Blue	Gray	Green	Orange	Purple	Red	White	Yellow
1ft	570-135-001	570-110-001	570-100-001	570-120-001	570-140-001	570-145-001	570-130-001	570-125-001	570-115-001
2ft	570-135-002	570-110-002	570-100-002	570-120-002	570-140-002	570-145-002	570-130-002	570-125-002	570-115-002
3ft	570-135-003	570-110-003	570-100-003	570-120-003	570-140-003	570-145-003	570-130-003	570-125-003	570-115-003
5ft	570-135-005	570-110-005	570-100-005	570-120-005	570-140-005	570-145-005	570-130-005	570-125-005	570-115-005
7ft	570-135-007	570-110-007	570-100-007	570-120-007	570-140-007	570-145-007	570-130-007	570-125-007	570-115-007
10ft	570-135-010	570-110-010	570-100-010	570-120-010	570-140-010	570-145-010	570-130-010	570-125-010	570-115-010
14ft	570-135-014	570-110-014	570-100-014	570-120-014	570-140-014	570-145-014	570-130-014	570-125-014	570-115-014
25ft	570-135-025	570-110-025	570-100-025	570-120-025	570-140-025	570-145-025	570-130-025	570-125-025	570-115-025
50ft	570-135-050	570-110-050	570-100-050	570-120-050	570-140-050	570-145-050	570-130-050	570-125-050	570-115-050
100ft	570-135-100	570-110-100	570-100-100	570-120-100	570-140-100	570-145-100	570-130-100	570-125-100	570-115-100

Other lengths are available – please contact your Quiktron representative for complete lengths and availability.

Value Series Cat5e Patch Cables – Non-Booted

	Black	Blue	Gray	Green	Orange	Purple	Red	White	Yellow
1ft	560-135-001	560-110-001	560-100-001	560-120-001	560-140-001	560-145-001	560-130-001	560-125-001	560-115-001
2ft	560-135-002	560-110-002	560-100-002	560-120-002	–	–	560-130-002	560-125-002	560-115-002
3ft	560-135-003	560-110-003	560-100-003	560-120-003	560-140-003	560-145-003	560-130-003	560-125-003	560-115-003
5ft	560-135-005	560-110-005	560-100-005	560-120-005	560-140-005	560-145-005	560-130-005	560-125-005	560-115-005
7ft	560-135-007	560-110-007	560-100-007	560-120-007	560-140-007	560-145-007	560-130-007	560-125-007	560-115-007
10ft	560-135-010	560-110-010	560-100-010	560-120-010	560-140-010	560-145-010	560-130-010	560-125-010	560-115-010
14ft	560-135-014	560-110-014	560-100-014	560-120-014	560-140-014	560-145-014	560-130-014	560-125-014	560-115-014
25ft	560-135-025	560-110-025	560-100-025	560-120-025	560-140-025	560-145-025	560-130-025	560-125-025	560-115-025
50ft	560-135-050	560-110-050	560-100-050	560-120-050	560-140-050	560-145-050	560-130-050	560-125-050	560-115-050
100ft	560-135-100	560-110-100	560-100-100	560-120-100	560-140-100	560-145-100	560-130-100	560-125-100	560-115-100

Other lengths are available – please contact your Quiktron representative for complete lengths and availability.



CAT6 PATCH CABLES

Cat6 Patch Cables

Quiktron's Cat6 patch cables deliver uncompromising performance and exceptional value. Each cable meets or exceeds Cat6 TIA/EIA-568-B-2.1 standards and are designed to handle bandwidth intensive applications. The pairs in these cables feature a high tolerance twist design that helps maintain the twist spacing up to the termination point. This drastically reduces both impedance and structural return loss (SRL) as compared to standard Cat5e wire and keeps Near-End Crosstalk (NEXT) levels to a minimum.

Features:

- Connector: 50-micron gold plated RJ45 male to male
- Conductor: 24AWG stranded copper
- Meets or exceeds all Cat6 TIA/EIA-568-B-2.1
- Q-Series Cat6 patch cables are made in the U.S.A. and are available in custom lengths and colors that ship in as little as two business days
- Both Q-Series and Value Series Cat6 patch cables feature a lifetime warranty
- Value Series patch cables available for same day shipping

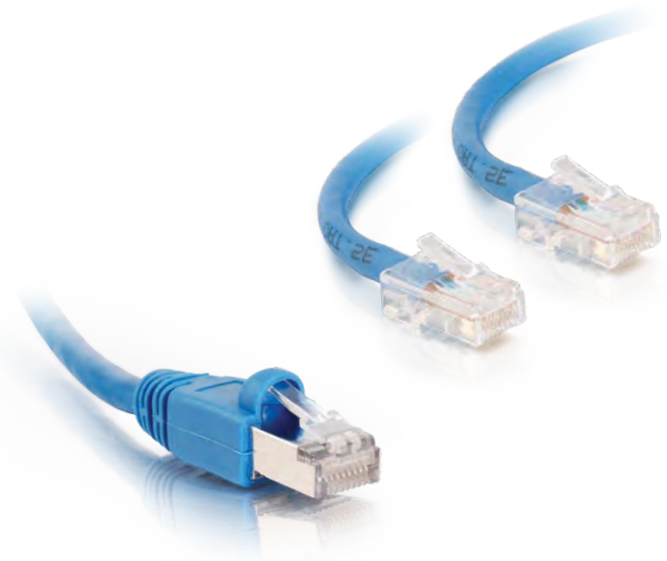

Q-Series Cat6 Patch Cables

	Black	Blue	Gray	Green	Orange	Purple	Red	White
Non-Booted	540-135-LLL	540-110-LLL	540-100-LLL	540-120-LLL	540-140-LLL	540-145-LLL	540-130-LLL	540-125-LLL
Booted	541-135-LLL	541-110-LLL	541-100-LLL	541-120-LLL	541-140-LLL	541-145-LLL	541-130-LLL	541-125-LLL
Slimline Booted	541-135-LLL-SLB	541-110-LLL-SLB	541-100-LLL-SLB	541-120-LLL-SLB	541-140-LLL-SLB	541-145-LLL-SLB	541-130-LLL-SLB	541-125-LLL-SLB
Crossover	542-135-LLL	542-110-LLL	542-100-LLL	542-120-LLL	542-140-LLL	542-145-LLL	542-130-LLL	542-125-LLL
Shielded	630-135-LLL	630-110-LLL	630-100-LLL	630-120-LLL	630-140-LLL	630-145-LLL	630-130-LLL	630-125-LLL
Solid Wire, Plenum rated	543-135-LLL	543-110-LLL	543-100-LLL	543-120-LLL	543-140-LLL	543-145-LLL	543-130-LLL	543-125-LLL

LLL – Length can be customized to meet your specifications. When ordering cables please specify length in feet or meters.

Value Series Cat6 Patch Cables – Shielded Booted

	Black	Blue	Gray	Green	Orange	Red
3ft	576-S35-003	576-S10-003	576-S00-003	576-S20-003	576-S40-003	576-S30-003
5ft	576-S35-005	576-S10-005	576-S00-005	576-S20-005	576-S40-005	576-S30-005
7ft	576-S35-007	576-S10-007	576-S00-007	576-S20-007	576-S40-007	576-S30-007
10ft	576-S35-010	576-S10-010	576-S00-010	576-S20-010	576-S40-010	576-S30-010
14ft	576-S35-014	576-S10-014	576-S00-014	576-S20-014	576-S40-014	576-S30-014
25ft	576-S35-025	576-S10-025	576-S00-025	576-S20-025	576-S40-025	576-S30-025
35ft	576-S35-035	576-S10-035	576-S00-035	576-S20-035	576-S40-035	576-S30-035

Value Series Cat6 Patch Cables – Booted

	Black	Blue	Gray	Green	Orange	Purple	Red	White	Yellow
1ft	576-135-001	576-110-001	576-100-001	576-120-001	576-140-001	576-145-001	576-130-001	576-125-001	576-115-001
3ft	576-135-003	576-110-003	576-100-003	576-120-003	576-140-003	576-145-003	576-130-003	576-125-003	576-115-003
5ft	576-135-005	576-110-005	576-100-005	576-120-005	576-140-005	576-145-005	576-130-005	576-125-005	576-115-005
7ft	576-135-007	576-110-007	576-100-007	576-120-007	576-140-007	576-145-007	576-130-007	576-125-007	576-115-007
10ft	576-135-010	576-110-010	576-100-010	576-120-010	576-140-010	576-145-010	576-130-010	576-125-010	576-115-010
14ft	576-135-014	576-110-014	576-100-014	576-120-014	576-140-014	576-145-014	576-130-014	576-125-014	576-115-014
25ft	576-135-025	576-110-025	576-100-025	576-120-025	576-140-025	576-145-025	576-130-025	576-125-025	576-115-025
50ft	576-135-050	576-110-050	576-100-050	576-120-050	576-140-050	576-145-050	576-130-050	576-125-050	576-115-050

Value Series Cat6 Patch Cables – Non-Booted

	Black	Blue	Gray	Green	Orange	Purple	Red	White	Yellow
1ft	566-135-001	566-110-001	566-100-001	566-120-001	566-140-001	566-145-001	566-130-001	566-125-001	566-115-001
3ft	566-135-003	566-110-003	566-100-003	566-120-003	566-140-003	566-145-003	566-130-003	566-125-003	566-115-003
5ft	566-135-005	566-110-005	566-100-005	566-120-005	566-140-005	566-145-005	566-130-005	566-125-005	566-115-005
7ft	566-135-007	566-110-007	566-100-007	566-120-007	566-140-007	566-145-007	566-130-007	566-125-007	566-115-007
10ft	566-135-010	566-110-010	566-100-010	566-120-010	566-140-010	566-145-010	566-130-010	566-125-010	566-115-010
14ft	566-135-014	566-110-014	566-100-014	566-120-014	566-140-014	566-145-014	566-130-014	566-125-014	566-115-014
25ft	566-135-025	566-110-025	566-100-025	566-120-025	566-140-025	566-145-025	566-130-025	566-125-025	566-115-025
50ft	566-135-050	566-110-050	566-100-050	566-120-050	566-140-050	566-145-050	566-130-050	566-125-050	566-115-050

Cat6a Network Cables

Quiktron's Cat6a network cables enable 10 gigabit data transmission over a twisted pair copper cable, allowing connection distances up to 100 meters. The Cat6a draft extends the Cat6 electrical specifications from 250MHz to 500MHz. It also proposes a new measurement for Power-Sum Alien Crosstalk to 500MHz.

Features:

- Backwards compatible with existing category standards
- Supports 10Gbit/s data rates up to a maximum distance of 100 meters
- Supports IEEE 802.3af and is DTE power compliant
- Compatible with T568A and T568B wiring
- Provides NEXT performance beyond 600MHz
- Fluke DTX tested to meet or exceed ANSI/TIA 568C.2 Category 6a Channel limits

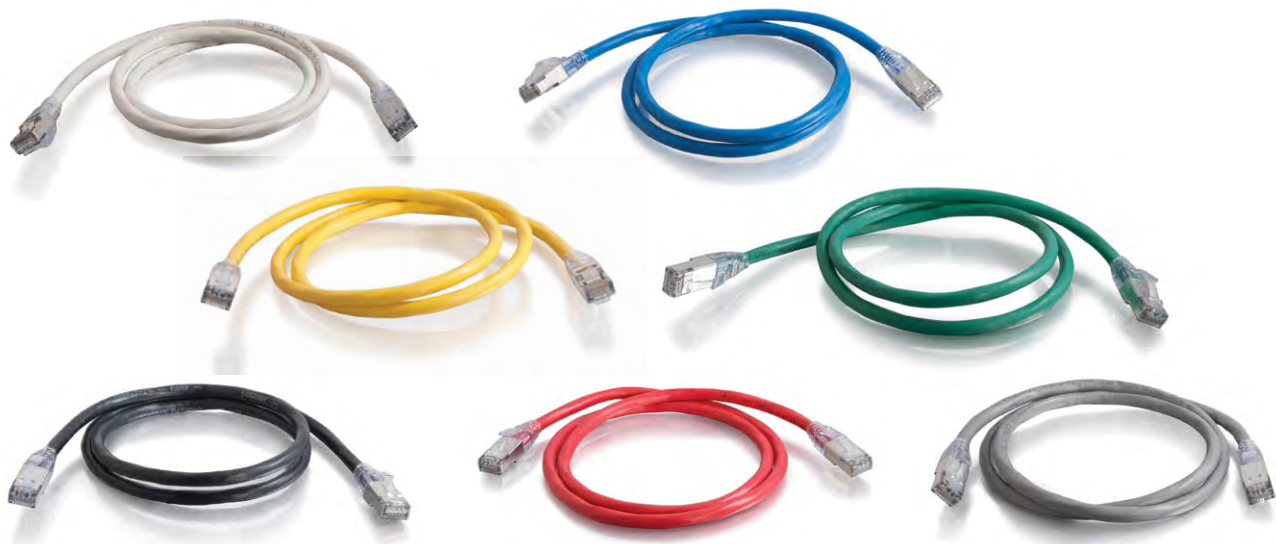

Part Number Generator

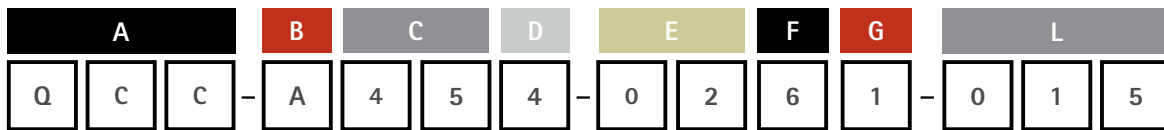

Example: QCC-A454-0261-015 = Q-Series Category Cable, Category 6a, RJ45-Blunt, 4 Pair, 568B/568B, CMG SCTP, Blue, 15 Feet

A
3 Digit Series:
QCC Q-Series Category Cables

B
Category:
A Category 6a

C
Connectors:
40 RJ45-Blunt
45 RJ45-RJ45

D
Pairs:
4 4 pair

E
Pinout:
01 568A/568B
02 568B/568B

F
Cable Type:
6 CMG SCTP

G
Cable Color:
1 Blue 6 White
2 Orange 7 Red
3 Green 8 Black
5 Gray 9 Yellow

L
Length in Feet:

TELCO CABLES

Telco Cables

We stock a wide variety of Cat5 and Cat3 Telco cables, both in standard trunk and break-out/hydra styles. Each of our Cat5 trunk and break-out/hydra cables feature components that are UL certified and meet or exceed TIA/EIA standards.



Features:

- 25 Pair 24AWG solid copper cable
- PVC jacket
- 4-40 threaded hardware
- Rugged, high impact plastic connector protects terminations
- Available in custom lengths - contact your local distributor or Quiktron representative
- Lifetime warranty

Cat3 Hydra Cables

Part #	Description
5H3-2511-1XR-LLL	Cat3 90° Right C50 Male to (25) RJ11 Hydra Cable - Cntr Pinned
5H3-1211-1XR-LLL	Cat3 90° Right C50 Male to (12) RJ11 Hydra Cable - USOC Wired
5H3-1245-1XR-LLL	Cat3 90° Right C50 Male to (12) RJ45 Hydra Cable - USOC Wired
5H3-2511-BXR-LLL	Cat3 (25) RJ11 to Blunt Hydra Cable - Center Pinned
5H3-1211-BXR-LLL	Cat3 (12) RJ11 to Blunt Hydra Cable - USOC Wired
5H3-1245-BXR-LLL	Cat3 (12) RJ45 to Blunt Hydra Cable - USOC Wired

Cat5e Hydra Cables

Part #	Description	Connector A	Connector B
5H5-1245-1XR-LLL	Cat5 90° Right C50 Male to (12) RJ45 Hydra Cable - 10Base-T Wired	Cen. 50 Male, 90° Rt.	(12) RJ45
5H5-645-1XR-LLL	Cat5 90° Right C50 Male to (6) RJ45 Hydra Cable - 568B Wired	Cen.50 Male, 90° Rt.	(6) RJ45
5H5-1245-BXR-LLL	Cat5 90° (12) RJ45 Hydra Cable to Blunt - 568B Wired	(12) RJ45	Blunt

Cat5 Trunk Cables

	Cen. 50 Male, 90°	Cen. 50 Male, 180°	Cen. 50 Male, 120° Rt.	Cen. 50 Male, 120° Lf.	Cen. 50 Female, 90°
Centronics 50 Male, 90°	505-110-LLL	505-130-LLL	505-122-LLL	505-121-LLL	505-140-LLL
Centronics 50 Male, 180°	505-130-LLL	505-330-LLL	505-232-LLL	505-231-LLL	505-340-LLL
Centronics 50 Male, 120° Rt.	505-122-LLL	505-232-LLL	505-222-LLL	505-223-LLL	505-242-LLL
Centronics 50 Male, 120° Lf.	505-121-LLL	505-231-LLL	505-223-LLL	505-221-LLL	505-241-LLL
Centronics 50 Female, 90°	505-140-LLL	505-340-LLL	505-242-LLL	505-241-LLL	505-440-LLL
Blunt	505-010-LLL	505-030-LLL	505-022-LLL	505-021-LLL	505-040-LLL

Cat5 Trunk Cables - Plenum Rated

	Cen. 50 Male, 90°	Cen. 50 Male, 180°	Cen. 50 Male, 120° Rt.	Cen. 50 Male, 120° Lf.	Cen. 50 Female, 90°
Centronics 50 Male, 90°	525-110-LLL	525-130-LLL	525-122-LLL	525-121-LLL	525-140-LLL
Centronics 50 Male, 180°	525-130-LLL	525-330-LLL	525-232-LLL	525-231-LLL	525-340-LLL
Centronics 50 Male, 120° Rt.	525-122-LLL	525-232-LLL	525-222-LLL	525-223-LLL	525-242-LLL
Centronics 50 Male, 120° Lf.	525-121-LLL	525-231-LLL	525-223-LLL	525-221-LLL	525-241-LLL
Centronics 50 Female, 90°	525-140-LLL	525-340-LLL	525-242-LLL	525-241-LLL	525-440-LLL
Blunt	525-010-LLL	525-030-LLL	525-022-LLL	525-021-LLL	525-040-LLL

Cat3 Trunk Cables

	50 Male, 90°	50 Male, 180°	50 Female, 90°	50 Female, 180°
Centronics 50 Male, 90°	503-110-LLL	503-130-LLL	503-140-LLL	503-150-LLL
Centronics 50 Male, 180°	503-130-LLL	503-330-LLL	503-340-LLL	503-350-LLL
Centronics 50 Female, 90°	503-140-LLL	503-340-LLL	503-440-LLL	503-450-LLL
Centronics 50 Female, 180°	503-150-LLL	503-350-LLL	503-450-LLL	503-550-LLL
Blunt	503-010-LLL	503-030-LLL	503-040-LLL	503-050-LLL

Cat3 Trunk Cables - Plenum Rated

	50 Male, 90°	50 Male, 180°	50 Female, 90°	50 Female, 180°
Centronics 50 Male, 90°	523-110-LLL	523-130-LLL	523-140-LLL	523-150-LLL
Centronics 50 Male, 180°	523-130-LLL	523-330-LLL	523-340-LLL	523-350-LLL
Centronics 50 Female, 90°	523-140-LLL	523-340-LLL	523-440-LLL	523-450-LLL
Centronics 50 Female, 180°	523-150-LLL	523-350-LLL	523-450-LLL	523-550-LLL
Blunt	523-010-LLL	523-030-LLL	523-040-LLL	523-050-LLL

LLL - Length can be customized to meet your specifications. When ordering cables please specify length in feet or meters.

Telco Cables Pin Legend

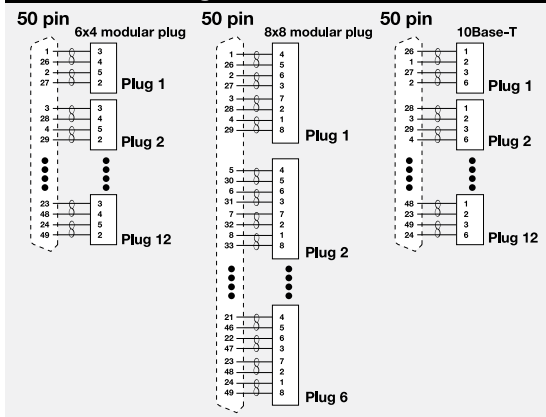

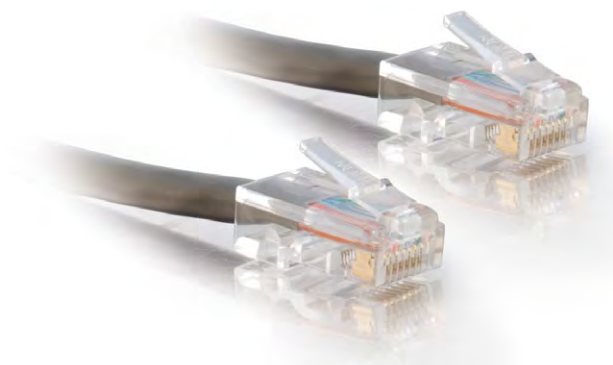

Cat5e 110 Patch Cables

Quiktron Cat5e 110 Patch Cables provide quick, robust connectivity from patch panels to network electronics. The 110 connector makes terminations, moves, adds, and changes much easier and ensures that missed punch-downs are eliminated. Manufactured from quality Cat5e wire, they are available in custom pin-outs (including 568A) and lengths.

110-110 Wiring Configuration

- 4-pair wired USOC
- 3-pair wired USOC
- 2-pair wired USOC
- 1-pair wired USOC

110-RJ45 Wiring Configuration

- 4-pair wired 568B (also available in 568A and USOC)
- 3-pair wired USOC
- 2-pair wired USOC (also available in 10Base-T)
- 1-pair wired USOC center pinned

110-RJ12 Wiring Configuration

- 3-pair wired USOC
- 2-pair wired USOC
- 1-pair wired USOC center pinned
- Constructed using Cat5e 4-pair with brown pair cut out, or Cat3 4-pair with brown pair cut out

Cat5e 110 to 110 Patch Cables

	Black	Blue	Gray	Green	Orange	Purple	Red	White	Yellow
1-Pair	587-135-LLL	587-110-LLL	587-100-LLL	587-120-LLL	587-140-LLL	587-145-LLL	587-130-LLL	587-125-LLL	587-115-LLL
2-Pair	588-135-LLL	588-110-LLL	588-100-LLL	588-120-LLL	588-140-LLL	588-145-LLL	588-130-LLL	588-125-LLL	588-115-LLL
3-Pair	589-135-LLL	589-110-LLL	589-100-LLL	589-120-LLL	589-140-LLL	589-145-LLL	589-130-LLL	589-125-LLL	589-115-LLL
4-Pair	590-135-LLL	590-110-LLL	590-100-LLL	590-120-LLL	590-140-LLL	590-145-LLL	590-130-LLL	590-125-LLL	590-115-LLL

LLL – Length can be customized to meet your specifications. When ordering cables please specify length in feet or meters.

Cat5e 110 to RJ12 Patch Cables

	Black	Blue	Gray	Green	Orange	Purple	Red	White	Yellow
1-Pair	381-135-LLL	381-110-LLL	381-100-LLL	381-120-LLL	381-140-LLL	381-145-LLL	381-130-LLL	381-125-LLL	381-115-LLL
2-Pair	382-135-LLL	382-110-LLL	382-100-LLL	382-120-LLL	382-140-LLL	382-145-LLL	382-130-LLL	382-125-LLL	382-115-LLL
3-Pair	383-135-LLL	383-110-LLL	383-100-LLL	383-120-LLL	383-140-LLL	383-145-LLL	383-130-LLL	383-125-LLL	383-115-LLL

LLL – Length can be customized to meet your specifications. When ordering cables please specify length in feet or meters.

Cat5e 110 to RJ45 Patch Cables

	Black	Blue	Gray	Green	Orange	Purple	Red	White	Yellow
1 Pair	591-135-LLL	591-110-LLL	591-100-LLL	591-120-LLL	591-140-LLL	591-145-LLL	591-130-LLL	591-125-LLL	591-115-LLL
2 Pair	592-135-LLL	592-110-LLL	592-100-LLL	592-120-LLL	592-140-LLL	592-145-LLL	592-130-LLL	592-125-LLL	592-115-LLL
3 Pair	593-135-LLL	593-110-LLL	593-100-LLL	593-120-LLL	593-140-LLL	593-145-LLL	593-130-LLL	593-125-LLL	593-115-LLL
4 Pair	594-135-LLL	594-110-LLL	594-100-LLL	594-120-LLL	594-140-LLL	594-145-LLL	594-130-LLL	594-125-LLL	594-115-LLL

LLL – Length can be customized to meet your specifications. When ordering cables please specify length in feet or meters.

PHONE CORDS & RJ COUPLERS



*400-904-007BK



*500-810-003

Coiled Handset Phone Cords

Part #	Description
400-904-007WH	7ft White Coiled Handset Cord
400-904-012WH	12ft White Coiled Handset Cord
400-904-015WH	15ft White Coiled Handset Cord
400-904-025WH	25ft White Coiled Handset Cord
400-904-007IV	7ft Ivory Coiled Handset Cord
400-904-012IV	12ft Ivory Coiled Handset Cord
400-904-015IV	15ft Ivory Coiled Handset Cord
400-904-025IV	25ft Ivory Coiled Handset Cord
400-904-007BK*	7ft Black Coiled Handset Cord
400-904-012BK	12ft Black Coiled Handset Cord
400-904-015BK	15ft Black Coiled Handset Cord
400-904-025BK	25ft Black Coiled Handset Cord
400-904-007C	7ft Charcoal Gray Coiled Handset Cord
400-904-012C	12ft Charcoal Gray Coiled Handset Cord
400-904-015C	15ft Charcoal Gray Coiled Handset Cord
400-904-025C	25ft Charcoal Gray Coiled Handset Cord

Modular Silver Satin Cables

Part #	Description
500-810-003*	3ft 4-Conductor Flipped Silver Satin Modular Cable
500-810-007	7ft 4-Conductor Flipped Silver Satin Modular Cable
500-810-010	10ft 4-Conductor Flipped Silver Satin Modular Cable
500-810-014	14ft 4-Conductor Flipped Silver Satin Modular Cable
500-810-025	25ft 4-Conductor Flipped Silver Satin Modular Cable
500-811-103	3ft 6-Conductor Flipped Silver Satin Modular Cable
500-811-107	7ft 6-Conductor Flipped Silver Satin Modular Cable
500-811-110	10ft 6-Conductor Flipped Silver Satin Modular Cable
500-811-114	14ft 6-Conductor Flipped Silver Satin Modular Cable
500-811-125	25ft 6-Conductor Flipped Silver Satin Modular Cable
500-812-003	3ft 8-Conductor Flipped Silver Satin Modular Cable
500-812-007	7ft 8-Conductor Flipped Silver Satin Modular Cable
500-812-010	10ft 8-Conductor Flipped Silver Satin Modular Cable
500-812-014	14ft 8-Conductor Flipped Silver Satin Modular Cable
500-812-025	25ft 8-Conductor Flipped Silver Satin Modular Cable
500-815-003	3ft 8-Conductor Straight Silver Satin Modular Cable
500-815-007	7ft 8-Conductor Straight Silver Satin Modular Cable
500-815-010	10ft 8-Conductor Straight Silver Satin Modular Cable
500-815-014	14ft 8-Conductor Straight Silver Satin Modular Cable
500-815-025	25ft 8-Conductor Straight Silver Satin Modular Cable



*2601-01926-ADT

RJ11, RJ12, & RJ45 Couplers

Part #	Description
2601-20201-ADT	CAT5E RJ45 Modular In-line Coupler
2601-01919-ADT	RJ11 4-Pin Modular In-line Coupler Crossed
2601-01920-ADT	RJ11 4-Pin Modular In-line Coupler Straight Through
2601-01926-ADT*	RJ12 6-Pin Modular In-Line Coupler Crossed
2601-01927-ADT	RJ12 6-Pin Modular In-Line Coupler Straight Through
2601-01936-ADT	RJ45 8-Pin Modular In-Line Coupler Crossed
2601-01937-ADT	RJ45 8-Pin Modular In-Line Coupler Straight Through
2601-01938-ADT	RJ45 8-Pin Modular "T" Adapter for Phone



*2309-15334-010



*2601-03183-008

Cisco® Compatible Cables

With Cisco Compatible Cables from Quiktron, you get the fit and functionality of the manufacturer's cable with greater convenience and a lower price. These Cisco compatible cables are guaranteed to comply with Cisco's rigid standards for original manufactured cabling specifications.

Features:

- Provides the fit and functionality of the manufacturer's cable
- Offers greater convenience for customers at a lower price
- Lifetime Warranty

Cisco Compatible Cables

Part #	Description
2309-15334-010*	10ft Cisco Compatible LFH60M-LFH60M Crossed Cable
2309-16617-010	10ft Cisco Compatible DTE RS232 LFH60M-DB25M Cable
2309-16618-010	10ft Cisco Compatible DCE RS232 LFH60M-DB25F Cable
2309-16619-010	10ft Cisco Compatible DCE V.35 LFH60M-V.35F Cable
2309-16620-010	10ft Cisco Compatible DTE V.35 LFH60M-V.35M Cable
2309-16621-010	10ft Cisco Compatible DTE RS530 LFH60M-DB25M Cable
2309-17262-025	25ft Cisco Compatible DTE V.35 LFH60M-V.35M Cable
2309-24315-010	10ft Cisco Compatible DTE 26-pin-V.35M Smart Serial Cable
2309-25025-010	10ft Cisco Compatible DCE 26-pin-DB25F Smart Serial Cable
2309-25262-010	10ft Cisco Compatible DTE 26-pin-DB25M Smart Serial Cable
2309-26878-010	10ft Cisco Compatible DCE 26-pin-V.35F Smart Serial Cable
2309-28809-010	10ft Cisco Compatible DTE 26-pin-DB37M Smart Serial Cable

BNC ThinNet

This RG58 BNC Cable is the ideal cable for your ThinNet Ethernet network. It meets or exceeds standards for shielding and features a rugged design. This heavy-duty cable will stand the test of time in the toughest environments. BNC cables are the solution in environments where there is considerable interference, or where running new twisted pair wire is not feasible.

Features:

- Connector: BNC male to BNC male
- RG Type: 58/U
- Impedance: 50 Ohm
- Requires BNC T-Connector for proper connection at NIC or hub

BNC ThinNet

Part #	Description
2601-03183-008*	8ft RG58 BNC ThinNet Coax Cable
2601-03186-015	15ft RG58 BNC ThinNet Coax Cable
2601-03188-025	25ft RG58 BNC ThinNet Coax Cable
2601-03189-050	50ft RG58 BNC ThinNet Coax Cable
2601-03190-075	75ft RG58 BNC ThinNet Coax Cable



*2312-33063-001



*2601-02922-ADT

IB-4X Infiniband™ & 10G-CX4 Cables

InfiniBand is a high-performance serial I/O computing architecture that enables high bandwidths and low latency for server clusters. InfiniBand and 10G-CX4 have become the standard interconnect of choice for HPC (high performance computing) environments and are quickly becoming the preferred standard in high performance, enterprise data centers. Quiktron's InfiniBand cables provide an alternative to fiber optics for connecting servers, Raid Arrays, and other network components that may not feature fiber ports.

Features:

- High speed 10Gbps copper interconnect
- Connectors: IB-4X to IB-4X (Latch Style)
- Low latency
- Lifetime warranty against defects of materials and workmanship
- Great for Data Centers and HPC (high performance computing)

IB-4X Infiniband™ & 10G-CX4 Cables

Part #	Description
2312-33063-001*	1.65ft 0.5m IB-4X Infiniband Cable
2312-33064-003	3.3ft 1m IB-4X Infiniband Cable
2312-33065-010	9.8ft 3m IB-4X Infiniband Cable
2312-33066-016	16ft 5m IB-4X Infiniband Cable
2312-33070-001	1.65ft 0.5m 10G-CX4 Latching Cable
2312-33071-003	3.3ft 1m 10G-CX4 Latching Cable
2312-33072-010	9.8ft 3m 10G-CX4 Latching Cable

Modular Adapters

Whether used in a wiring closet or throughout the office, color-coded modular adapters lend easy identification and differentiation to your cable plan. By color coding your connections, you cut down on troubleshooting time while taking full advantage of the benefits of this modular adapter approach.

Features:

- Cost effective solution to connect serial printers, terminals, modems, POS and other serial equipment
- Allows connection of serial devices over existing UTP cabling infrastructure
- Custom configured to manufacturer specifications or special pinning requirements

Modular Adapters

Part #	Description
2601-02918-ADT	RJ12/DB25M Modular Adapter Beige
2601-02191-ADT	RJ12/DB9F Modular Adapter Gray
2601-02920-ADT	RJ12/DB9M Modular Adapter Gray
2601-02916-ADT	RJ12/DB9M Modular Adapter Beige
2601-02921-ADT	RJ45/DB25F Modular Adapter Gray
2601-02922-ADT*	RJ45/DB25M Modular Adapter Gray
2601-02925-ADT	RJ45/DB15F Modular Adapter Gray
2601-02926-ADT	RJ45/DB15M Modular Adapter Gray

*RJ45/DB25F also available in Black, Blue and Red

Note: These modular adapters are not functional until they are assembled. There is not a universal way to assemble them, so contact your hardware manufacturer for details. We are more than happy to assemble any adapter (for a nominal labor charge) to fit your application so that they are ready to use upon arrival. Just give us a call and we'll do the rest!



**QUIKTRON OFFERS A COMPLETE
LINE OF INNOVATIVE COPPER
SOLUTIONS -**

MEETING THE MOST DEMANDING
INDUSTRY REQUIREMENTS
FOR DATACOMM AND
TELECOMMUNICATION APPLICATIONS.

WE WORK EXCLUSIVELY THROUGH THE INDUSTRY'S LEADING DISTRIBUTORS TO
PROVIDE SYSTEMS WITH EXCEPTIONAL VALUE THAT SUPPORTS BOTH TODAY'S NEEDS
AND TOMORROW'S EMERGING TECHNOLOGY.

FIBER

COPPER

RAPIDRUN

AUDIO/VIDEO

PC/COMPUTER



RapidRun®

Architects, Distributors and Integrators across North America are increasingly specifying, selling and installing the award winning RapidRun system because:

- It is the most complete audio/video cabling solution available that evolves with the world's ever changing technology – easily change a Wall Plate or Flying Lead without the added cost of pulling new cable
- Saves money on installation - traditional cabling average termination time is 1 hour, while RapidRun average termination time is only 30 seconds!
- Powerful performance and uncompromised signal integrity reduces likelihood of service calls
- Color-coded Break-Away connectors require no tools, training, splicing or soldering
- Plenum rated runner cables meet NEC & UL installation standards
- Base cable is small enough to fit through 3/4 inch conduit, even at a 90° sweep
- Reliable - contacts within the connector are protected against dirt, dust and damage

In This Section:

▪ Applications	63-64
▪ Analog Solutions	65-66
▪ Integrated Wall Plates.....	67-68
▪ Integrated Wall Plates & Flying Leads.....	69-70
▪ Single Gang Wall Plates & Flying Leads	71-75
▪ Accessories.....	76-77
▪ Digital Solutions	78-82



APPLICATIONS

How RapidRun Works

The 2-Step RapidRun System – Choose Your Solution in Two Simple Steps...

1. Choose a Runner

PC



Multimedia



Digital



2. Choose a Break-Away (Wall Plate/Flying Lead)

Wall Plate



Flying Lead



Flying Lead with a Wall Plate



Flying Lead with a Flying Lead



Wall Plate with a Wall Plate

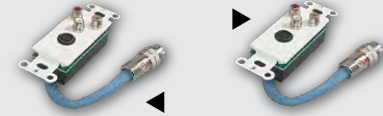

Runner Technology

Imagine pulling a VGA cable through conduit with a 90° sweep and not worrying about all those small pins when you're done. Even better, imagine switching the installed cable from VGA to Component Video or switching DVI to HDMI® in less than a minute. RapidRun makes these scenarios a reality. Never before has an interconnect system offered such adaptability.

Technology is always changing, requiring ongoing upgrades and rework. RapidRun makes upgrades fast and simple. For example: The PC you install today might need to be reinstalled as a DVD player down the road. RapidRun has the capability to carry multiple signals over a single Runner and even re-task the Runner you've already installed. RapidRun Runner cables easily meet the needs of today's most elaborate audio/video systems and those still to come.



PC/Video Runners

Mylar® foil shield

UXGA-rated Runner for PC applications

Three 28AWG coaxial cables individually shielded with braided copper shield, three 24AWG twisted pair plus a single 24AWG pair

Supports resolutions up to 1600 x 1200 pixels (UXGA)

Pulling cap designed to withstand 30lbs of pulling tension

Available in a CL2-rated jacket for residential installations or a CMP (plenum)-rated jacket for commercial installations



Multimedia Runners

Five mini-coax RGBHV design

28AWG stranded copper conductors individually shielded with Mylar foil and 85% braided copper

Compatible with both analog and S/PDIF Digital Audio

Pulling cap designed to withstand 30lbs of pulling tension

Available in a CL2-rated jacket for residential installations or CMP (plenum)-rated jacket for commercial installations



Digital Runners

Four 24AWG twisted pairs individually shielded with Mylar foil and drain wire, a single 24AWG twisted pair plus five 24AWG conductors

Optimized design for TMDS Digital Video; HDMI and DVI

Mylar foil shield with tinned copper braid

Pulling cap designed to withstand 30lbs of pulling tension

Available in a CL2-rated jacket for residential installations or CMP (plenum)-rated jacket for commercial installations

Connector Technology

The secret to RapidRun's flexibility is its connector technology which creates a lossless connection between the Runner and Break-Away. A precision-machined connector shell is cut from solid brass and plated with a bright nickel finish.

Runner cables are terminated with female connectors, eliminating the risk of fatal damage to the pins. To provide maximum installation ease, the female connectors include a protective cap with pulling a eye. While able to withstand a maximum pulling tension of 30lbs, the split ring will fail long before damage can be done to the termination points. The connector shape also plays a role in RapidRun's ease of installation. The unique geometry of the female connector allows it to glide through a conduit, and the design of the connector provides enough relief so that the connector can pass through a 90° sweep. For fast connections to the Runner, Break-Away terminations are finished with a male connector. Align the red arrows to guide the connectors together and tighten the knurled locking ring. Pin configurations and mechanical keys allow acceptable combinations to easily mate while blocking incompatible Break-Away combinations.

Powerful Performance & Uncompromised Signal Integrity – Pin pitch and insulator material make our connectors virtually transparent to video signals, resulting in minimal signal loss.

Dirt & Damage Protection – The pulling cap protects the contacts within the connector from the dirt, dust and damage that is common on job sites.

Flexible Durability – While durable enough to withstand 30lbs of pulling tension, the connector is small enough to pull through 3/4" conduit, even at a 90° sweep.



Popular Configurations

RapidRun offers hundreds of different combinations. For ease in selecting the best combination for your specific application, use the RapidRun Configurator at www.quiktron.com to configure your next job!



Component Video + S-Video
 HD15 (UXGA) + 3.5mm Audio
 5-BNC
 DVI-D & HDMI®

"As the director of a school district, I am constantly challenged to improve classrooms on a budget. We wanted to install LCD projectors in many of our classrooms. I was looking for an easy, cost-effective way for us to do these installs. The first thing that made me interested in RapidRun was the reduced labor required during the installation. I was also very impressed with the flexibility of this system, being able to upgrade from one signal to another without a lot of work."

—Allen Curtis
 Director, School
 Administrative
 District 49



"We purchased RapidRun HD15 (UXGA) with Break-Away Flying Leads so we could run 42" plasmas for a video wall. They work great! We had conduit installed already, so these cables allowed us to use the current conduit and attach the ends versus running new conduit to accommodate the large ends. We found your website and your sales staff to be very helpful. They answered our questions well. Service goes a long way, baby!"

— Jeff B.
 Florida



ANALOG SOLUTIONS



*2212-50732-035



*2212-42134-006

RapidRun Multimedia Runner Cables

The RapidRun Multimedia Runner is the ideal solution for in-wall installations that support audio/video entertainment or presentation applications. Whether mounting a flat panel display or hanging a projector in a classroom, a clean, crisp signal will be delivered every time.

Features:

- Available in CL2 or CMP (plenum) ratings
- Connectors include a protective pulling cap capable of 30lbs of pulling tension
- (5) 28AWG 75-Ohm mini-coaxial cables
- Coaxial lines feature a 90% shield copper braid for maximum flexibility while protecting against EMI/RFI
- Color Code: Blue

RapidRun PC Runner Cables

The RapidRun PC Runner is the ideal solution for in-wall installations that support computer based applications. Whether hanging a projector in a modern 21st century classroom or installing digital signage system - a clean, crisp signal will be delivered every time.

Features:

- Available in CL2 or CMP (plenum) ratings
- Supports resolutions up to 1600x1200
- Connectors include a protective pulling cap capable of 30lbs of pulling tension
- (3) 28AWG coaxial cables individually shielded with braided copper shield, (3) 24AWG twisted pair plus a single 24AWG pair
- Mylar® foil shield
- Color Code: Yellow

RapidRun CL2-Rated Multimedia Runner Cables

Part #	Description
2212-50738-006	6ft Multimedia Runner Cable - CL2
2212-50739-010	10ft Multimedia Runner Cable - CL2
2212-50721-015	15ft Multimedia Runner Cable - CL2
2212-50722-025	25ft Multimedia Runner Cable - CL2
2212-50723-035	35ft Multimedia Runner Cable - CL2
2212-50724-050	50ft Multimedia Runner Cable - CL2
2212-50725-075	75ft Multimedia Runner Cable - CL2
2212-50726-100	100ft Multimedia Runner Cable - CL2
2212-50727-125	125ft Multimedia Runner Cable - CL2
2212-50728-150	150ft Multimedia Runner Cable - CL2

RapidRun CL2-Rated PC Runner Cables

Part #	Description
2212-42134-006*	6ft PC Runner Cable - CL2
2212-42135-010	10ft PC Runner Cable - CL2
2212-42136-015	15ft PC Runner Cable - CL2
2212-42137-025	25ft PC Runner Cable - CL2
2212-42138-035	35ft PC Runner Cable - CL2
2212-42139-050	50ft PC Runner Cable - CL2
2212-42140-075	75ft PC Runner Cable - CL2
2212-42141-100	100ft PC Runner Cable - CL2
2212-42142-125	125ft PC Runner Cable - CL2
2212-42143-150	150ft PC Runner Cable - CL2

RapidRun Plenum Rated Multimedia Runner Cables

Part #	Description
2212-40757-015	15ft Multimedia Plenum Rated Runner Cable - CMP
2212-50731-025	25ft Multimedia Plenum Rated Runner Cable - CMP
2212-50732-035*	35ft Multimedia Plenum Rated Runner Cable - CMP
2212-40759-050	50ft Multimedia Plenum Rated Runner Cable - CMP
2212-40760-075	75ft Multimedia Plenum Rated Runner Cable - CMP
2212-40761-100	100ft Multimedia Plenum Rated Runner Cable - CMP
2212-40762-125	125ft Multimedia Plenum Rated Runner Cable - CMP
2212-40763-150	150ft Multimedia Plenum Rated Runner Cable - CMP

RapidRun Plenum Rated PC Runner Cables

Part #	Description
2212-40750-015	15ft PC Runner Cable - CMP
2212-50729-025	25ft PC Runner Cable - CMP
2212-50730-035	35ft PC Runner Cable - CMP
2212-40752-050	50ft PC Runner Cable - CMP
2212-40753-075	75ft PC Runner Cable - CMP
2212-40754-100	100ft PC Runner Cable - CMP
2212-40755-125	125ft PC Runner Cable - CMP
2212-40756-150	150ft PC Runner Cable - CMP

Note: Each complete RapidRun Runner Solution requires a Break-Away Flying Lead or Wall Plate to terminate each end of the Runner cable. Each Runner requires (2) Breakaway Flying Leads, or (2) Wall Plates, or (1) Break-Away Flying Lead and (1) Wall Plate.



*2212-42038-003



*2212-42051-006

RapidRun CL2-Rated Runner Extension Cables

Extra length for multimedia applications without replacing the previously installed runner. Common applications for RapidRun extension cables include home entertainment and digital signage.

Features:

- Connectors include a protective pulling cap capable of 30lbs of pulling tension
- Color Code: Yellow or blue

RapidRun CL2-Rated Multimedia Runner Extension Cables

Part #	Description
2212-42038-003*	3ft Multimedia Extension Cable - CL2
2212-42041-006	6ft Multimedia Extension Cable - CL2
2212-42045-010	10ft Multimedia Extension Cable - CL2

RapidRun CL2-Rated PC Runner Extension Cables

Part #	Description
2212-42048-003	3ft PC Extension Cable - CL2
2212-42051-006*	6ft PC Extension Cable - CL2
2212-42055-010	10ft PC Extension Cable - CL2



*2212-42119-001



*2212-42118-001

RapidRun Runner Test Adapter Cables

The RapidRun Runner Test Adapters have been designed to allow an installer to run a quick continuity test of the Runner prior to leaving the job site, which ensures proper functionality. Test adapters include a modified RapidRun connector that connects to the display end of the Runner, and RJ45 adapter cable that connects to the input of a common network cable tester.

Features:

- Includes a modified RapidRun connector and RJ45 adapter cable
- Color coded for easy identification
- Provides a quick continuity check of your Runner cable prior to sealing it within a wall

RapidRun Runner Test Adapters

Part #	Description
2212-42118-001*	1ft PC Runner Cable Test Adapter - Yellow
2212-42119-001*	1ft Multimedia Runner Cable Test Adapter - Blue



*2212-40700-035

RapidRun Integrated Runner & Lead Combination Cables

All-in-one cable saves installation time and cost for the most popular applications requiring VGA, RCA composite video with stereo audio, and 3.5mm stereo audio.

Features:

- Available in CL2 or CMP (plenum) ratings
- Color coded for easy identification
- Supports resolutions up to 1600x1200 pixels (UXGA resolution)

RapidRun Integrated Runner & Lead Combination Cables

Part #	Description
2212-40700-035*	35ft RapidRun CL2-Rated Runner & Lead Combination Cable
2212-40702-050	50ft RapidRun CL2-Rated Runner & Lead Combination Cable
2212-40704-035	35ft RapidRun Plenum Rated Runner & Lead Combination Cable
2212-40707-050	50ft RapidRun Plenum Rated Runner & Lead Combination Cable

INTEGRATED WALL PLATE SOLUTIONS

RapidRun Integrated Wall Plates

RapidRun Integrated Wall Plates are the perfect solution for educational and institutional installations. The Wall Plates are constructed with aluminum for durability, and the locking connector allows the integrator to save valuable space inside the surface mount or electrical box that is typically full of cabling. Optional keystones for data or networking applications add extra space without installing a new Wall Plate.



Find the Integrated RapidRun Wall Plate that best fits your application

	2212-42304-001	2212-42305-001	2212-42306-001	2212-42307-001	2212-42308-001	2212-42309-001	2212-42310-001	2212-42311-001	2212-42312-001	2212-42313-001	2212-42314-001	2212-42315-001	2212-42316-001	2212-42319-001	2212-42320-001	2212-42321-001	2212-42322-001	2212-42326-001	2212-42330-001	2212-42331-001	2212-42332-001	2212-42333-001	2212-42334-001	2212-42335-001
Color	Brushed Aluminum	•	•	•	•	•	•	•	•						•	•	•	•						
	White										•		•							•				•
	Ivory																							•
	Black											•		•							•			
Size	Single Gang			•	•						•	•	•	•	•	•	•	•			•	•		
	Dual Gang	•	•				•	•	•	•									•	•				
Connections	Decora®																						•	•
	HD15 (VGA)	•	•	•	•	•	•	2	•	•	•	•	•	•	•	•	•	•	•	•	•	•	•	•
	3.5mm Stereo Audio	•	•	•	•	•	•	2	•	•	•	•	•	•	•	•	•	•	•	•	•	•	•	•
	Composite Video	•	•					•	•	•	•	•	•	•	•	•	•	•	•	•	•	•	•	•
	Dual RCA Audio	•	•					•	•	•	•	•	•	•	•	•	•	•	•	•	•	•	•	•
	S-Video	•	•	•	•	•	•										•							
	Component Video			•	•	•	•																	
	RF (F-Type)			•											•		•							
Runner	Keystone(s)	2	4			2	4	1	2	4								1	2	2		1		
	PC (Yellow)	•	•	•	•	•	•	2	•	•	•	•	•	•	•	•	•	•	•	•	•	•	•	•
	Multimedia (Blue)	•	•	•	•	•	•									•	•							

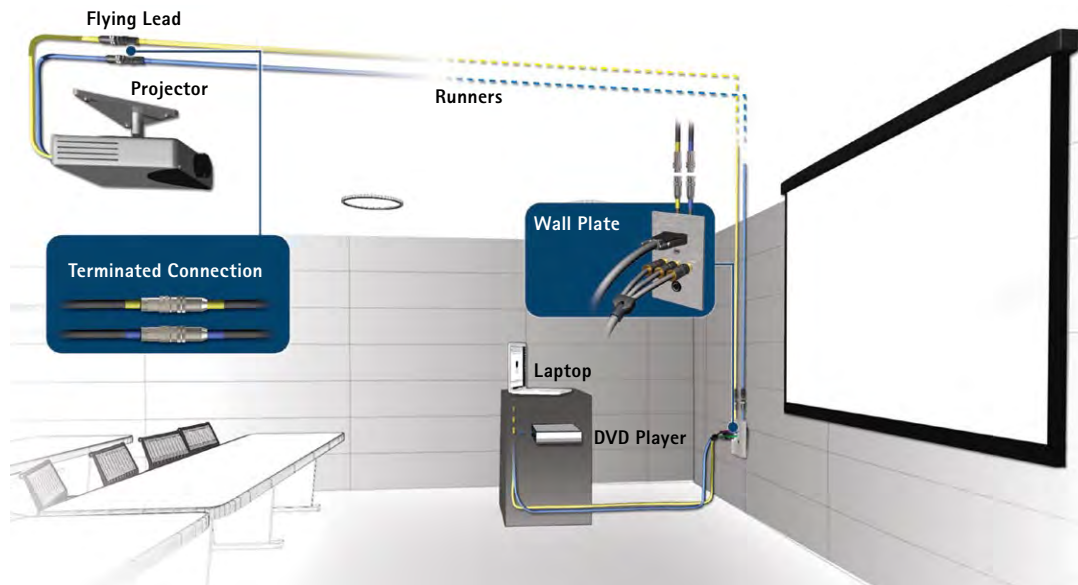



*2212-42322-001



*2212-42307-001



*2212-42304-001



*2212-42308-001

RapidRun HD15/3.5mm/3RCA/S-Video Integrated Wall Plates

These Wall Plates allow PC video, 3.5mm stereo audio, s-video, and composite audio/video 3RCA to be combined into one convenient location. Each version has keystone options in dual gang sizes.

Features:

- Brushed aluminum
- Supports transmission of PC video (UXGA resolution) 3.5mm stereo audio, s-video and composite audio/video 3RCA
- Keystone option available in dual gang size
- Color Code: Yellow and blue (these Wall Plates require (1) Multimedia (blue); and (1) PC (yellow) Runner

RapidRun HD15/3.5mm/3RCA/S-Video Integrated Wall Plates

Part #	Description
2212-42322-001*	Single Gang HD15 + 3.5mm Audio + 3RCA (YRW) + S-Video
2212-42321-001	Single Gang HD15 + 3.5mm Audio + 3RCA (YRW) + S-Video + F-Type
2212-42304-001*	Dual Gang HD15 + 3.5mm Audio + 3RCA (YRW) + S-Video + 2KS
2212-42305-001	Dual Gang HD15 + 3.5mm Audio + 3RCA (YRW) + S-Video + 4KS

RapidRun HD15/3.5mm/Component/S-Video Integrated Wall Plates

These Wall Plates allow PC video, 3.5mm stereo audio, s-video and component video to be combined into one convenient location. Each version has keystone options in dual gang sizes.

Features:

- Brushed aluminum
- Supports transmission of PC video (UXGA resolution) 3.5mm stereo audio, s-video and component video (RGB)
- Keystone option available in dual gang size
- Color Code: Yellow and blue (these Wall Plates require (1) Multimedia (blue); and (1) PC (yellow) Runner

RapidRun HD15/3.5mm/Component/S-Video Integrated Wall Plates

Part #	Description
2212-42307-001*	Single Gang HD15 + 3.5mm Audio + 3 RCA (RGB) + S-Video
2212-42306-001	Single Gang HD15 + 3.5mm Audio + 3 RCA (RGB) + S-Video + F-Type
2212-42308-001*	Dual Gang HD15 + 3.5mm Audio + 3 RCA (RGB) + S-Video + 2KS
2212-42309-001	Dual Gang HD15 + 3.5mm Audio + 3 RCA (RGB) + S-Video + 4KS

FIBER

COPPER

RAPIDRUN

AUDIO/VIDEO

PC/COMPUTER

INTEGRATED WALL PLATE & FLYING LEAD SOLUTIONS



*2212-42320-001



*2212-42323-002



*2212-42326-001



*2212-40853-002

RapidRun HD15/3.5mm/3RCA Integrated Wall Plates and Flying Leads

The HD15/3.5mm/3RCA Wall Plate and Flying Lead receives PC video, 3.5mm stereo audio and RCA composite audio/video from one cable. Ideal for educational and institutional installations.

Features:

- Front-faced labeling for easy connection
- Supports transmission of RGBHV signals (does not support data-bit transmission), 3.5mm stereo audio, and composite audio/video (3RCA)
- Color Code: Yellow (for use with one PC Runner)

RapidRun HD15/3.5mm/3RCA Integrated Wall Plates

Part #	Description
2212-42320-001*	Single Gang HD15 + 3.5 Audio + 3RCA (YRW)
2212-42313-001	Single Gang HD15 + 3.5 Audio + 3RCA (YRW) - White
2212-42314-001	Single Gang HD15 + 3.5 Audio + 3RCA (YRW) - Black
2212-42315-001	Single Gang HD15 + 3.5 Audio + 3RCA (YRW)
2212-42316-001	Single Gang HD15 + 3.5 Audio + 3RCA (YRW) - Black
2212-42319-001	Single Gang HD15 + 3.5 Audio + 3RCA (YRW) + F-Connector
2212-42302-001	Single Gang HD15 (SXGA) + 3.5mm Stereo Audio + 3 RCA (YRW) Break-away Wall Plate - Aluminum
2212-42350-001	Single Gang HD15 + 3.5mm + RCA Audio/Video + USB Wall Plate - Brushed Aluminum
2212-42311-001	Dual Gang - HD15 + 3.5 Audio + 3RCA (YRW) + 2KS
2212-42312-001	Dual Gang - HD15 + 3.5 Audio + 3RCA (YRW) + 4KS
2212-42310-001	Dual Gang - (2)HD15 + (2)3.5 Audio + 3RCA (YRW) + KS
2212-42330-001	Dual Gang - HD15 + 3.5 Audio + 3RCA (YRW) + 2KS - White
2212-42331-001	Dual Gang - HD15 + 3.5 Audio + 3RCA (YRW) + 2KS - Black
2212-42334-001	HD15 + 3.5mm Audio + Composite A/V (3RCA) - White
2212-42335-001	HD15 + 3.5mm Audio + Composite A/V (3RCA) - Ivory

RapidRun HD15/3.5mm/3RCA Flying Leads

Part #	Description
2212-42323-002*	1.5ft HD15 + 3.5mm Audio + 3RCA (YRW) Flying Lead
2212-42327-003	3ft HD15 + 3.5mm Audio + 3RCA (YRW) Flying Lead
2212-42328-006	6ft HD15 + 3.5mm Audio + 3RCA (YRW) Flying Lead
2212-42329-010	10ft HD15 + 3.5mm Audio + 3RCA (YRW) Flying Lead
2212-42344-001	Dual Gang Integrated HD15 + 3.5mm + RCA Audio/Video + Decora style cut-out Wall Plate - Brushed Aluminum
2212-42346-001	Dual Gang Integrated HD15 + 3.5mm + RCA Audio/Video + Keystone + Decora style cut-out Wall Plate - Brushed Aluminum

RapidRun HD15/3.5mm/Keystone Integrated Wall Plates and Flying Leads

The HD15/3.5mm Wall Plate receives PC video and 3.5mm stereo audio from one cable. The included keystone uses any standard size keystone insert such as RJ45 for network connectivity or a pass-through USB insert for connecting to a printer or interactive whiteboard. Use the flying lead when male HD15 and 3.5mm audio connectors are needed to connect to a PC, projector or laptop.

Features:

- Double brushed aluminum
- Supports resolutions up to 1600X1200 pixels (UXGA resolution)
- Color Code: Yellow

RapidRun HD15/3.5mm/Keystone Integrated Wall Plate

Part #	Description
2212-42326-001*	HD15 3.5 Audio + Keystone - Wall Plate

RapidRun HD15/3.5mm Flying Leads

Part #	Description
2212-40853-002*	1.5ft HD15 Male + 3.5mm Stereo Audio - Flying Lead
2212-42106-003	3ft HD15 Male + 3.5mm Stereo Audio - Flying Lead
2212-42107-006	6ft HD15 Male + 3.5mm Stereo Audio - Flying Lead
2212-42108-010	10ft HD15 Male + 3.5mm Stereo Audio - Flying Lead
2212-40874-002	1.5ft HD15 Male + 2 RCA Stereo Audio - Flying Lead

INTEGRATED WALL PLATE & FLYING LEAD SOLUTIONS



RapidRun HD15 Wall Plates & Flying Leads

Ideal for use with computers, projectors and displays requiring a HD15 connection.

- Common applications: Education, digital signage and SOHO large office productivity

RapidRun HD15 Wall Plates

Part #	Description
2212-40735-001*	HD15 (UXGA) Wall Plate - White
2212-40891-001	HD15 (UXGA) Wall Plate - Ivory
2212-42023-001	HD15 (UXGA) Wall Plate - Black
2212-42064-001*	HD15 (RGBHV) Wall Plate - White
2212-42065-001	HD15 (RGBHV) Wall Plate - Ivory
2212-42181-001	HD15 (RGBHV) Wall Plate - Black

RapidRun HD15 Flying Leads

Part #	Description
2212-40725-002*	1.5ft HD15 Male Flying Lead
2212-42103-003	3ft HD15 Male Flying Lead
2212-42104-006	6ft HD15 Male Flying Lead
2212-42105-010	10ft HD15 Male Flying Lead
2212-42152-001	6in HD15 (UXGA) Female Panel Mount Lead
2212-42066-002	1.5ft HD15 (RGBHV) Flying Lead
2212-42115-003	3ft HD15 (RGBHV) Flying Lead
2212-42116-006	6ft HD15 (RGBHV) Flying Lead
2212-42117-010	10ft HD15 (RGBHV) Flying Lead
2212-40875-002	1.5ft HD15 Composite Video Plenum Rated Flying Lead
2212-40877-003	3ft HD15 + Composite Video Plenum Rated Flying Lead
2212-40885-002	1.5ft HD15 Female Flying Lead
2212-40886-006	6ft HD15 + Composite Video Plenum Rated Flying Lead
2212-42187-001	6in HD15 (RGBHV) Female Panel Mount Lead

RapidRun Component Video + Audio Wall Plates & Flying Leads

Conveniently wire component video and audio using a single cable run.

- Common applications: Education and home entertainment

RapidRun Component Video + Audio Wall Plates

Part #	Description
2212-40739-001*	Component Video + Digital Audio Wall Plate - White
2212-40895-001	Component Video + Digital Audio Wall Plate - Ivory
2212-42027-001	Component Video + Digital Audio Wall Plate - Black
2212-40737-001	Component Video + Stereo Audio Wall Plate - White
2212-40893-001	Component Video + Stereo Audio Wall Plate - Ivory
2212-42025-001	Component Video + Stereo Audio Wall Plate - Black

RapidRun Component Video + Audio Flying Leads

Part #	Description
2212-42079-002*	1.5ft Component Video + Digital Audio - Flying Lead
2212-42080-003	3ft Component Video + Digital Audio - Flying Lead
2212-42081-006	6ft Component Video + Digital Audio - Flying Lead
2212-42082-010	10ft Component Video + Digital Audio - Flying Lead
2212-42071-002	1.5ft Component Video + Stereo Audio - Flying Lead
2212-42072-003	3ft Component Video + Stereo Audio - Flying Lead
2212-42073-006	6ft Component Video + Stereo Audio - Flying Lead
2212-42074-010	10ft Component Video + Stereo Audio - Flying Lead

Terminations indicating RGBHV signaling will not support data-bit transmission

SINGLE GANG WALL PLATE & FLYING LEAD SOLUTIONS



*2212-40854-001



*2212-40853-002



*2212-40736-001



*2212-42067-002

RapidRun HD15 + Stereo Audio Wall Plates & Flying Leads

Ideal for use with displays requiring HD15 video and stereo audio connections.

- Common applications: Education, digital signage and SOHO large office productivity

RapidRun HD15 + Stereo Audio Wall Plates

Part #	Description
2212-40854-001*	HD15 + 3.5mm Audio Wall Plate - White
2212-42021-001	HD15 + 3.5mm Audio Wall Plate - Ivory
2212-42033-001	HD15 + 3.5mm Audio Wall Plate - Black

RapidRun HD15 + Stereo Audio Flying Leads

Part #	Description
2212-40853-002*	1.5ft HD15 Male + 3.5mm Stereo Audio
2212-42106-003	3ft HD15 Male + 3.5mm Stereo Audio
2212-42107-006	6ft HD15 Male + 3.5mm Stereo Audio
2212-42108-010	10ft HD15 Male + 3.5mm Stereo Audio
2212-40874-002	1.5ft HD15 Male + 2 RCA Stereo Audio

RapidRun 5-BNC Wall Plates & Flying Leads

Ideal for use with displays requiring an RGBHV video connection.

- Common applications: Education and SOHO large office productivity

RapidRun 5-BNC Wall Plates

Part #	Description
2212-40736-001*	5-BNC Wall Plate - White
2212-40892-001	5-BNC Wall Plate - Ivory
2212-42024-001	5-BNC Wall Plate - Black

RapidRun 5-BNC Flying Leads

Part #	Description
2212-42067-002*	1.5ft 5-BNC (RGBHV) - Flying Lead
2212-42068-003	3ft 5-BNC (RGBHV) - Flying Lead
2212-42069-006	6ft 5-BNC (RGBHV) - Flying Lead
2212-42070-010	10ft 5-BNC (RGBHV) - Flying Lead

SINGLE GANG WALL PLATE & FLYING LEAD SOLUTIONS



RapidRun Component Video + S-Video Wall Plates & Flying Leads

Ideal for use with applications requiring a component video plus s-video connection.

- Common applications: Home entertainment and education

RapidRun Component Video + S-Video Wall Plates

Part #	Description
2212-40738-001*	Component Video + S-Video Wall Plate- White
2212-40894-001	Component Video + S-Video Wall Plate - Ivory
2212-42026-001	Component Video + S-Video Wall Plate - Black

RapidRun Component Video + S-Video Flying Leads

Part #	Description
2212-42075-002*	1.5ft Component Video + S-Video - Flying Lead
2212-42076-003	3ft Component Video + S-Video - Flying Lead
2212-42077-006	6ft Component Video + S-Video - Flying Lead
2212-42078-010	10ft Component Video + S-Video - Flying Lead

RapidRun Component Video Wall Plates & Flying Leads

Ideal for use with applications requiring a component video connection.

- Common applications: Home entertainment and education

RapidRun Component Video Wall Plates

Part #	Description
2212-40741-001*	Component Video Wall Plate - White
2212-40897-001	Component Video Wall Plate - Ivory
2212-42029-001	Component Video Wall Plate - Black

RapidRun Component Video Flying Leads

Part #	Description
2212-42087-002*	1.5ft Component Video - Flying Lead
2212-42088-003	3ft Component Video - Flying Lead
2212-42089-006	6ft Component Video - Flying Lead
2212-42090-010	10ft Component Video - Flying Lead

FIBER

COPPER

RAPIDRUN

AUDIO/VIDEO

PC/COMPUTER

SINGLE GANG WALL PLATE & FLYING LEAD SOLUTIONS



*2212-42341-001



*2212-42342-006



*2212-40740-001



*2212-42083-002

RapidRun XLR Wall Plates & Flying Leads

Ideal for use with a PC Runner for projectors, microphones and any display requiring an HD15, 3.5mm audio and XLR balanced audio connection.

- Supports transmission of RGBHV signals (does not support data-bit transmission), 3.5mm stereo audio, and XLR balanced audio

RapidRun XLR Wall Plates

Part #	Description
2212-42339-001	RapidRun Single Gang XLR - Brushed Aluminum
2212-42340-001	RapidRun Single Gang (2)XLR - Brushed Aluminum
2212-42341-001*	RapidRun Single Gang Integrated HD15 + 3.5mm + XLR Wall Plate - White

RapidRun XLR Flying Leads

Part #	Description
2212-42342-006*	6ft RapidRun HD15 + 3.5mm + XLR (Male) Balanced Audio Flying Lead
2212-42343-006	6ft RapidRun XLR (Female) Balanced Audio Flying Lead
2212-42345-006	6ft RapidRun (2) XLR (Female) Balanced Audio Flying Lead
2212-42347-006	6ft RapidRun HD15 + 3.5mm + XLR (Female) Balanced Audio Flying Lead
2212-42348-006	6ft RapidRun XLR (Male) Balanced Audio Flying Lead
2212-42349-006	6ft RapidRun (2) XLR (Male) Balanced Audio Flying Lead

RapidRun Composite Audio/Video Wall Plates & Flying Leads

Ideal for use with applications requiring a composite audio/video connection.

- Common applications: Home entertainment and education

RapidRun Composite Audio/Video Wall Plates

Part #	Description
2212-40740-001*	Composite Audio/Video Wall Plate - White
2212-40896-001	Composite Audio/Video Wall Plate - Ivory
2212-42028-001	Composite Audio/Video Wall Plate - Black

RapidRun Composite Audio/Video Flying Leads

Part #	Description
2212-42083-002*	1.5ft Composite Audio/Video Flying Lead
2212-42084-003	3ft Composite Audio/Video Flying Lead
2212-42085-006	6ft Composite Audio/Video Flying Lead
2212-42086-010	10ft Composite Audio/Video Flying Lead

SINGLE GANG WALL PLATE & FLYING LEAD SOLUTIONS



RapidRun S-Video + Composite Audio/Video Wall Plates & Flying Leads

Ideal for use with any application where an s-video, composite video and dual channel audio signals are desired.

- Common applications: Home entertainment and education

RapidRun S-Video + Composite Audio/Video Wall Plates

Part #	Description
2212-40743-001*	S-Video + Composite Audio/Video Wall Plate - White
2212-40899-001	S-Video + Composite Audio/Video Wall Plate - Ivory
2212-42028-001	S-Video + Composite Audio/Video Wall Plate - Black

RapidRun S-Video + Composite Audio/Video Flying Leads

Part #	Description
2212-42095-002*	1.5ft S-Video + Composite Audio/Video Flying Lead
2212-42095-002	3ft S-Video + Composite Audio/Video Flying Lead
2212-42097-006	6ft S-Video + Composite Audio/Video Flying Lead
2212-42098-010	10ft S-Video + Composite Audio/Video Flying Lead

RapidRun DB9 (Serial Control) Wall Plates & Flying Leads

Ideal for controlling your audio/video equipment.

- Common applications: Education

RapidRun DB9 (Serial Control) Wall Plates

Part #	Description
2212-42169-001*	DB9 Wall Plate - White
2212-42170-001	DB9 Wall Plate - Ivory
2212-42171-001	DB9 Wall Plate - Black
2212-42173-001	DB9 + Component Video Wall Plate - White
2212-42174-001	DB9 + Component Video Wall Plate - Ivory
2212-42175-001	DB9 + Component Video Wall Plate - Black
2212-42177-001	DB9 + S-Video Wall Plate - White
2212-42178-001	DB9 + S-Video Wall Plate - Ivory
2212-42179-001	DB9 + S-Video Wall Plate - Black

RapidRun DB9 (Serial Control) Flying Leads

Part #	Description
2212-42153-002*	1.5ft DB9 Flying Lead
2212-42154-003	3ft DB9 Flying Lead
2212-42155-006	6ft DB9 Flying Lead
2212-42156-010	10ft DB9 Flying Lead
2212-42157-002	1.5ft DB9 + Component Video Flying Lead
2212-42158-003	3ft DB9 + Component Video Flying Lead
2212-42159-006	6ft DB9 + Component Video Flying Lead
2212-42160-010	10ft DB9 + Component Video Flying Lead
2212-42161-002	1.5ft DB9 + S-Video Flying Lead
2212-42162-003	3ft DB9 + S-Video Flying Lead
2212-42163-006	6ft DB9 + S-Video Flying Lead
2212-42164-010	10ft DB9 + S-Video Flying Lead
2212-42165-002	1.5ft DB9 Male to 3.5mm Male Adapter Cable

FIBER

COPPER

RAPIDRUN

AUDIO/VIDEO

PC/COMPUTER

SINGLE GANG WALL PLATE & FLYING LEAD SOLUTIONS



*2212-40742-001



*2212-42091-002



*2212-42061-001



*2212-42063-002

RapidRun S-Video + Stereo Audio Wall Plates & Flying Leads

Ideal for use with applications where s-video and dual channel audio signal are desired.

- Common applications: Education, digital signage and SOHO large office productivity

RapidRun S-Video + Stereo Audio Wall Plates

Part #	Description
2212-40742-001*	S-Video + Stereo Audio Wall Plate - White
2212-40898-001	S-Video + Stereo Audio Wall Plate - Ivory
2212-42030-001	S-Video + Stereo Audio Wall Plate - Black
2212-40852-001	S-Video + 3.5mm Stereo Audio Wall Plate - White
2212-42022-001	S-Video + 3.5mm Stereo Audio Wall Plate - Ivory
2212-42032-001	S-Video + 3.5mm Stereo Audio Wall Plate - Black

RapidRun S-Video+Stereo Flying Leads

Part #	Description
2212-42091-002*	1.5ft S-Video + Stereo Audio Flying Lead
2212-42092-003	3ft S-Video + Stereo Audio Flying Lead
2212-42093-006	6ft S-Video + Stereo Audio Flying Lead
2212-42094-010	10ft S-Video + Stereo Audio Flying Lead
2212-40851-002	1.5ft S-Video + 3.5mm Stereo Audio Flying Lead

RapidRun Dual Stereo Audio Wall Plates & Flying Leads

Ideal for use with whole house audio distribution systems or to transfer two channels of audio over one cable.

- Common applications: Home entertainment and education

RapidRun Dual Stereo Audio Wall Plates

Part #	Description
2212-42061-001*	Dual Stereo Audio Wall Plate - White
2212-42062-001	Dual Stereo Audio Wall Plate - Ivory
2212-42150-001	Dual Stereo Audio Wall Plate - Black

RapidRun Dual Stereo Audio Flying Leads

Part #	Description
2212-42063-002*	1.5ft Dual Stereo Flying Lead
2212-42120-003	3ft Dual Stereo Flying Lead
2212-42121-006	6ft Dual Stereo Flying Lead
2212-42122-010	10ft Dual Stereo Flying Lead



*2212-42017-001



*2212-42113-001



*2212-42182-001



*2212-42190-010

RapidRun DIN Pass-Through Wall Plates

Maximize the capability of your Runner cable and quickly change the function of the cable installation by only changing the Flying Lead.

- Common applications: Home entertainment, education, digital signage and SOHO large office productivity

RapidRun DIN Pass-Through Wall Plates

Part #	Description
2212-42017-001*	12-Pin Din Wall Plate - White
2212-42018-001	12-Pin Din Wall Plate - Ivory
2212-42034-001	12-Pin Din Wall Plate - Black
2212-42019-001	15-Pin Din Wall Plate - White
2212-42020-001	15-Pin Din Wall Plate - Ivory
2212-42035-001	15-Pin Din Wall Plate - Black
2212-42109-001	Dual DIN 15 + 15 Wall Plate - White
2212-42110-001	Dual DIN 15 + 15 Wall Plate - Ivory
2212-42131-001	Dual DIN 15 + 15 Wall Plate - Black
2212-42111-001	Dual DIN 15 + 12 Wall Plate - White
2212-42112-001	Dual DIN 15 + 12 Wall Plate - Ivory
2212-42132-001	Dual DIN 15 + 12 Wall Plate - Black
2212-42113-001*	Dual DIN 12 + 12 Wall Plate - White
2212-42114-001	Dual DIN 12 + 12 Wall Plate - Ivory
2212-42133-001	Dual DIN 12 + 12 Wall Plate - Black

Panel Mount Leads

Use this Flying Lead in custom patch panels where space is limited. The connector fits into a standard XLR connector punchout on a floor box or patch panel. CL2-rated for in-wall installation.

- Common applications for Custom Flying Leads include: Education, digital signage and SOHO large office productivity

Panel Mount Leads

Part #	Description
2212-42182-001*	12-Pin DIN Panel Mount Lead - Blue
2212-42183-001	15-Pin DIN Panel Mount Lead - Yellow

RapidRun Custom Options for Flying Leads

Break-Away Flying Leads and Wall Plates ensure flexible, efficient, high quality connections for all types of equipment. But sometimes you need to customize per your own specs; cut this Flying Lead to length and terminate as needed.

- Common applications: Home entertainment and digital signage

RapidRun Custom Options for Flying Leads

Part #	Description
2212-42190-010*	10ft 15-Pin Underminated Flying Lead - Yellow
2212-42191-010	10ft 12-Pin Underminated Flying Lead - Green
2212-42192-010	10ft 12-Pin Underminated Flying Lead - Blue



*2212-40847-002



*2212-42166-ADT



*2212-42057-001



*2212-98015-001

RapidRun DVI-A and M1 (EVC)

Used when certain brands of projectors are needed for installations.

- Common applications: Education, digital signage and SOHO large office productivity.

RapidRun DVI-A and M1 (EVC)

Part #	Description
2212-40847-002*	1.5ft M1-A (EVC) Flying Lead
2212-40849-002	1.5ft DVI-A Flying Lead

RapidRun Runner Couplers

The Male-to-Male Coupler connects two runners together to go the distance you require. The Female-to-Female Couplers connect two Flying Leads together without the need for a Runner, allowing the user to easily create custom length patch cables in the field.

Features:

- 12-Pin option for RapidRun Multimedia (blue) applications
- 15-Pin option for RapidRun PC (yellow) applications

RapidRun Runner Couplers

Part #	Description
2212-42057-001*	12-Pin Coupler Male/Male - Blue
2212-42058-001	15-Pin Coupler Male/Male - Yellow
2212-42188-001	12-Pin Coupler Female/Female - Blue
2212-42189-001	15-Pin Coupler Female/Female - Yellow

RapidRun Audio Break-Out Adapter Cable

Break-Out 3.5mm stereo audio from a RapidRun PC Runner for applications where video and audio are delivered to separate equipment in different locations.

RapidRun Audio Break-Out Adapter Cable

Part #	Description
2212-42166-ADT*	6in 3.5mm Audio Break-Out Adapter Cable
2212-42167-ADT	6in (2) 3.5mm Audio Break-Out Adapter Cable
2212-42144-001	6in RapidRun 3.5mm Audio Break-Out Adapter Cable - Display
2212-42145-001	6in RapidRun (2) 3.5mm Audio Break-Out Adapter Cable - Display
2212-42146-001	6in RapidRun 3.5mm Audio Break-Out Adapter Cable - Display
2212-42168-001	6in RapidRun 3.5mm Audio Break-Out Adapter Cable - Source

RapidRun Runner Coupling Rings

Two coupling rings are provided with every PC (yellow) and Multimedia (blue) RapidRun Runner cable for connecting the Break-Away termination. This replacement 2-pack is available for the times when those rings are lost or misplaced.

RapidRun Runner Coupling Rings

Part #	Description
2212-98015-001*	Coupling Rings For RapidRun Runners

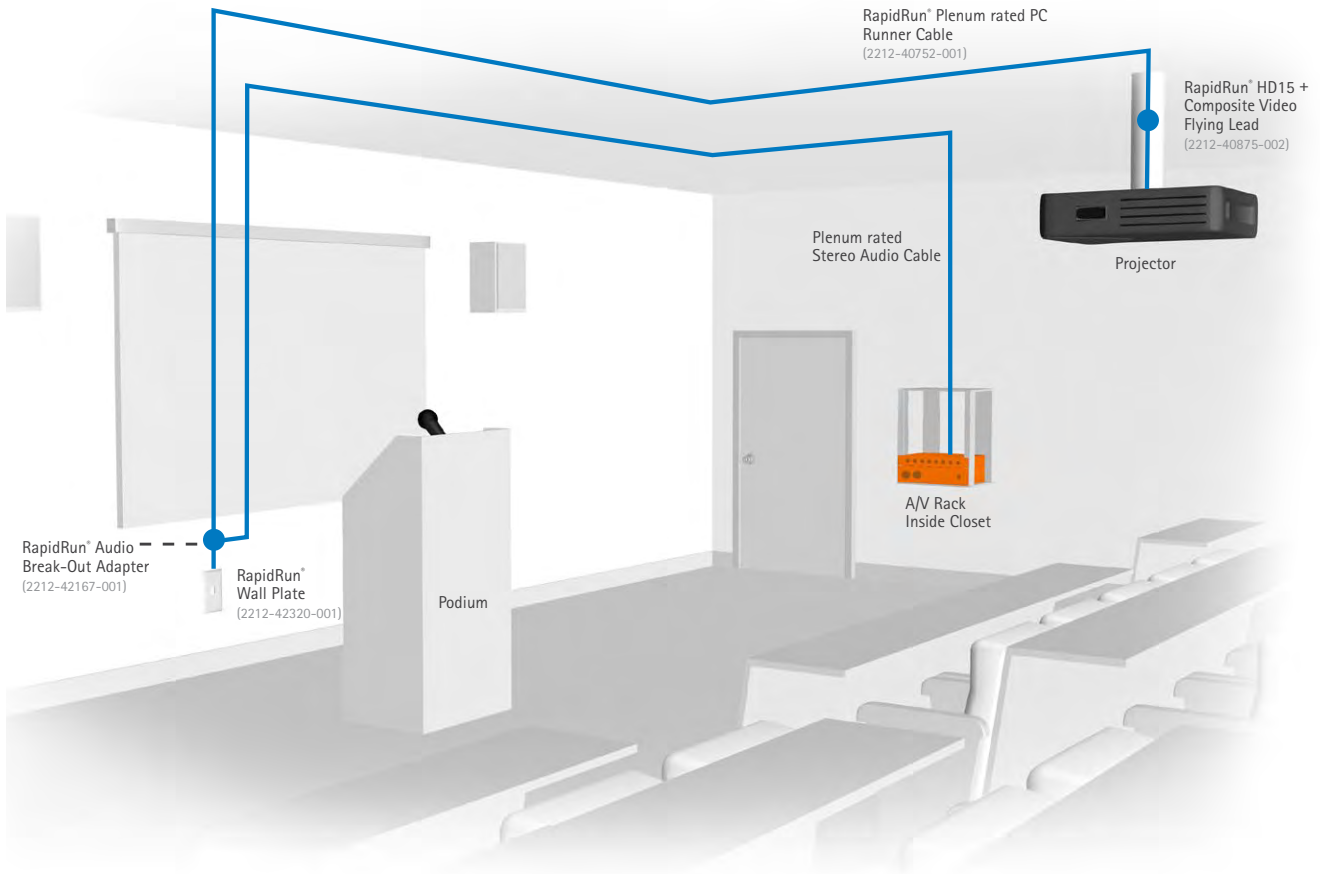

FIBER

COPPER

RAPIDRUN

AUDIO/VIDEO

PC/COMPUTER

Award Winning RapidRun®

The Complete A/V Connectivity Solution

- Saves time and money
- Offers high performance and quality
- Easy upgrades
- Single cable, multiple signals
- No more field termination!

RapidRun provides flexible, innovative cable connectivity solutions for learning, sharing and collaborating environments.

Designed to carry multiple signals over a single cable, including VGA, Composite Video, S-Video, Component Video or HDMI and DVI, RapidRun cuts initial installation to a fraction of the time it takes to field terminate. In addition, future upgrades are fast and easy.

DIGITAL SOLUTIONS

How RapidRun Digital Works

RapidRun Digital is a powerful connectivity solution for home theater and other digital audio/video applications. The Runner cable is installed discreetly behind the wall and terminated with replaceable HDMI® or DVI leads. Full digital capabilities are supported from end to end, even beyond the length limitations of a typical cable. With the patented RapidRun modular cabling system, configurations are customizable, installations are quick, and upgrades are easy.

- **High Speed HDMI Performance:** The RapidRun Digital system fully supports HDMI v1.3 features including 1080p HD resolution, Deep Color, and multi-channel digital audio.
- **Extended Reach:** Active Leads and longer Runner cables enable source-to-display connections at distances much greater than a typical digital audio/video cable.
- **Customizable Connections:** Multiple termination options, including Wall Plates and Flying Leads in both passive and active styles, ensure the optimal configuration for each installation.
- **Quick, Easy Upgrades:** Terminations can be easily replaced without disturbing the original Runner cable, which makes it easy to keep up with equipment upgrades and changing user requirements.
- **Now available in commercial grade plenum,** ideal for routing cables through plenum spaces above dropped ceilings or under raised floors.

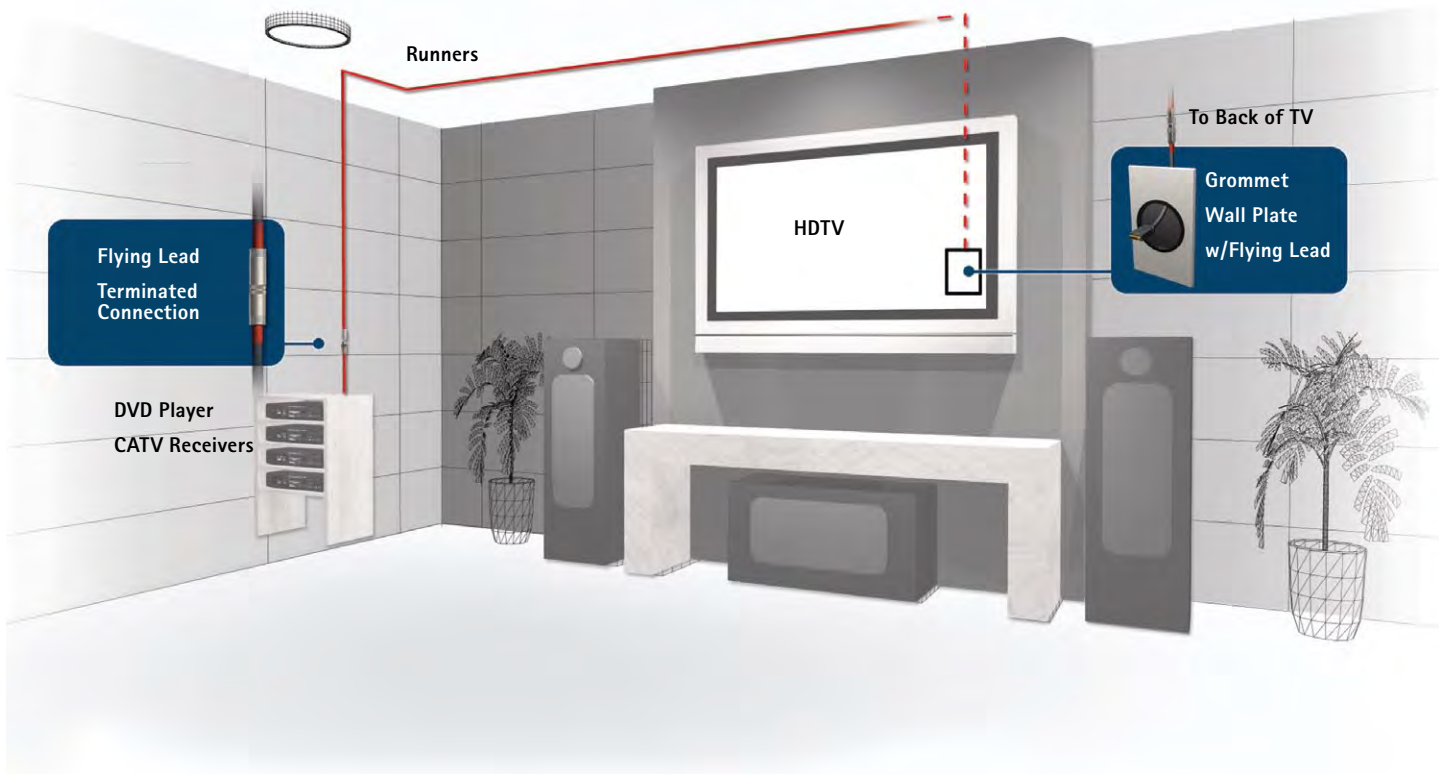



*2212-42400-006

RapidRun Digital Runner Cables

The high performance, fast, complete in-wall solution for HDMI® and DVI-D.

Features:

- Common applications: Home entertainment, digital signage and education
- CL2 rated for in-wall installation; CMP for commercial applications
- Supports HDMI and DVI-D high resolution video up to 1080p
- Connectors include a protective pulling cap capable of 30lbs of pulling tension
- (4) 24AWG shielded twisted pairs with drain wire, (1) 24AWG twisted pair, (5) 24AWG conductors
- Mylar® foil shield and tinned copper braid overall

RapidRun Digital Runner Cables

Part #	Description
2212-42400-006*	6ft Digital Runner Cable
2212-42401-010	10ft Digital Runner Cable
2212-42402-015	15ft Digital Runner Cable
2212-42403-025	25ft Digital Runner Cable
2212-42404-035	35ft Digital Runner Cable
2212-42405-050	50ft Digital Runner Cable
2212-42406-065	65ft Digital Runner Cable
2212-42407-075	75ft Digital Runner Cable
2212-42408-100	100ft Digital Runner Cable

RapidRun Plenum Rated Digital Runner Cables

Part #	Description
2212-41180-015	15ft RapidRun Digital Plenum Runner Cable - CMP
2212-41181-025	25ft RapidRun Digital Plenum Runner Cable - CMP
2212-41182-035	35ft RapidRun Digital Plenum Runner Cable - CMP
2212-41183-050	50ft RapidRun Digital Plenum Runner Cable - CMP
2212-41184-065	65ft RapidRun Digital Plenum Runner Cable - CMP
2212-41185-075	75ft RapidRun Digital Plenum Runner Cable - CMP
2212-41186-100	100ft RapidRun Digital Plenum Runner Cable - CMP



*2212-42223-001

RapidRun Digital HDMI® Voltage Inserter

At times, a source device (cable box, DVD player, video game system) will not have enough power dedicated to the HDMI output. This will cause a voltage drop and the video quality is affected, or worse, there is no video at all. The RapidRun Digital HDMI Voltage Inserter will solve this problem by isolating the power from the source device, providing a dedicated power signal to give deliver the crisp, clean signal that is expected from high definition equipment.

Features:

- Isolates the source power and provides 1 amp of power for your digital video
- Supports HDMI high resolution video up to 1080p
- 1 year warranty

RapidRun Digital HDMI Voltage Inserter

Part #	Description
2212-42223-001*	Digital HDMI Voltage Inserter



*2212-42186-001

RapidRun Digital Runner Test Adapter

The RapidRun Runner Test Adapters are designed to allow an installer to run a quick continuity test of the Runner prior to leaving the job site, which ensures proper functionality. These test adapters include two pieces: a modified RapidRun Connector that connects to the display end of the Runner, and an RJ45 Adapter Cable that connects to the input of a common network cable tester.

Features:

- Lifetime warranty

RapidRun Digital Runner Test Adapter

Part #	Description
2212-42186-001*	Digital Runner Test Adapter



*2212-42417-006



*2212-42431-002

RapidRun Digital Active Flying Leads

The Digital Active Flying Lead is the perfect complement for the Digital Runner when an active Wall Plate is not required. It is most commonly used when connecting a HDTV to different source devices (i.e. cable box, DVD player, video game system) that are 50ft or more away from the display. Whether hanging a flat-panel TV in a home or installing a commercial digital signage system, a crisp, clean signal up to 1080p resolution can be counted on every time.

Features:

- Supports HDMI® and DVI-D high resolution video up to 1080p
- Compatible with digital Runners
- Mylar® foil shield and tinned copper braid overall
- Active Flying Leads are used on the display end of the digital Runner on systems 50ft or longer
- 1 year warranty

RapidRun Digital Active Flying Leads

Part #	Description
2212-42417-006*	6ft Digital HDMI Active Flying Lead
2212-42418-006	6ft Digital DVI Active Flying Lead
2212-42437-006	6ft Digital DVI + 3.5mm Active Flying Lead

RapidRun Digital Passive Flying Leads

Passive Flying Leads ensure flexible, efficient connections for all types of equipment. They are great for the digital Runner when distances of 35ft and under are needed.

Features:

- Supports HDMI® and DVI-D high resolution video up to 1080p
- (4) 24AWG shielded twisted pairs with drain wire, (1) 24AWG twisted pair, (5) 24AWG conductors
- Mylar® foil shield and tinned copper braid overall
- Lifetime warranty

RapidRun Digital Passive Flying Leads

Part #	Description
2212-42409-002	1.5ft Digital HDMI Passive Flying Lead
2212-42410-003	3ft Digital HDMI Passive Flying Lead
2212-42411-006	6ft Digital HDMI Passive Flying Lead
2212-42412-010	10ft Digital HDMI Passive Flying Lead
2212-42413-002	1.5ft Digital DVI Passive Flying Lead
2212-42414-003	3ft Digital DVI Passive Flying Lead
2212-42415-006	6ft Digital DVI Passive Flying Lead
2212-42416-010	10ft Digital DVI Passive Flying Lead
2212-42431-002*	1.5ft RapidRun Digital DVI-D + 3.5mm Audio Passive Flying Lead
2212-42432-003	3ft RapidRun Digital DVI-D + 3.5mm Audio Passive Flying Lead
2212-42433-006	6ft RapidRun Digital DVI-D + 3.5mm Audio Passive Flying Lead
2212-42434-010	10ft RapidRun Digital DVI-D + 3.5mm Audio Passive Flying Lead



*2212-42422-001



*2212-42419-001

RapidRun Digital Active Wall Plates

The Digital Active Wall Plate is the perfect complement for the digital Runner when a clean, finished look is required. Digital Wall Plates are recommend for use with SonicWave™ HDMI® cables limited to 2m (6ft) or less in length, or cables that are manufactured using 28AWG or larger conductors. Use Active Digital Wall Plates for lengths between 50 and 100ft.

Features:

- Supports HDMI and DVI-D high resolution video up to 1080p
- Compatible with Leviton Decora® brand cover plates
- Colors: White, ivory and black
- 1 year warranty

RapidRun Digital Passive Wall Plates

The Digital Passive Wall Plate is the perfect complement for the digital Runner when a clean, finished look is required. Use Passive Digital Wall Plates for lengths up to 35 feet. Digital Wall Plates are recommend for use with SonicWave™ HDMI® cables limited to 2m (6ft) or less in length, or cables manufactured using 28AWG or larger conductors.

Features:

- Supports HDMI and DVI-D high resolution video up to 1080p
- Compatible with Leviton Decora® brand cover plates
- Colors: White, ivory and black
- 1 year warranty

RapidRun Digital Active Wall Plates

Part #	Description
2212-42422-001*	Digital HDMI Active Wall Plate - White
2212-42423-001	Digital HDMI Active Wall Plate - Ivory
2212-42424-001	Digital HDMI Active Wall Plate - Black
2212-42428-001	Digital DVI-D Active Wall Plate - White
2212-42429-001	Digital DVI-D Active Wall Plate - Ivory
2212-42430-001	Digital DVI-D Active Wall Plate - Black
2212-42440-001	Digital DVI-D + 3.5mm Active Wall Plate - White

RapidRun Digital Passive Wall Plates

Part #	Description
2212-42419-001*	Digital HDMI Passive Wall Plate - White
2212-42420-001	Digital HDMI Passive Wall Plate - Ivory
2212-42421-001	Digital HDMI Passive Wall Plate - Black
2212-42425-001	Digital DVI-D Passive Wall Plate - White
2212-42426-001	Digital DVI-D Passive Wall Plate - Ivory
2212-42427-001	Digital DVI-D Passive Wall Plate - Black
2212-42439-001	Digital DVI-D + 3.5mm Passive Wall Plate - White



Audio/Video Cables and Devices

Quiktron has extended their breadth of connectivity solutions in computer and network cabling to include the rapidly expanding audio/video market. Our robust portfolio of audio/video solutions feature precision-crafted interconnects and powerful, yet easy to use, active devices.

Strict building code requirements for cabling in plenum spaces have created installation challenges in settings such as schools, hospitals and other commercial buildings. Previous solutions were limited to "over Cat5/6" products, which added to the complexity and the reliability of the installation due to the need for power and signal conversion. Pro Series Plenum Cables are ideal for routing cables through plenum space above dropped ceilings or under raised floors.

High-definition digital video and audio are staples for today's entertainment systems, and Quiktron has the connectivity solutions needed to support these rapidly growing technologies. Whether for a single building or campus environment, our cables and devices deliver uncompromising performance at an exceptional value - all within your timeframe and budget, and are backed by customer support that is unparalleled in the marketplace.

In This Section:

▪ HDMI & DVI	85-90
▪ Component Video	91-92
▪ S-Video	93-94
▪ Composite Video	95-96
▪ F-Type Cables	97
▪ Audio	98-103
▪ Plenum Rated Audio/Video	104-105
▪ Plenum Rated Low Profile	106
▪ Sub & Speaker Cables	107
▪ A/V Wall Plates	108
▪ Active Devices	109-120



pg. 90



pg. 108



pg. 117



pg. 119

HDMI & DVI

What is HDMI?

Developed jointly by Sony, Hitachi, RCA, Philips, Panasonic, Toshiba and Silicon Image, the High-Definition Multimedia Interface (HDMI) is a digital interface which combines digital video, multi-channel audio and inter-component command data in a single digital interface. HDMI is a fully digital transport that is designed specifically for the consumer electronics market, and supports all digital video formats.



What is DVI?

DVI (Digital Video Interface) is a trademark of the Digital Display Working Group (DDWG), which consists of several corporations headed by Intel and including such powerhouses as Compaq, Fujitsu, Hewlett Packard, IBM, NEC and Silicon Image. The DVI connection was designed as a replacement for the P&D (Plug and Display) standard, itself an upgrade from the digital-only DFP format. Designed primarily to connect a computer to a LCD flat panel monitor, DVI has found applications in advanced consumer electronics image devices where it is used to deliver digital video from a source to a display.



What's the difference between DVI and HDMI?

The major difference is in the connector - the HDMI connector is one-third the size of the DVI-D connector. Both DVI-D single link and HDMI carry absolutely identical digital video signals. HDMI adds the ability to transport up to eight channels of high-quality digital audio and inter-component control signals. Cables are available with DVI-D connectors on one end and HDMI connectors on the other to facilitate connecting appropriately equipped components.

*Connector images are for representation only and do not reflect the actual size of the connector.



*2101-40278-002

*2103-40286-001

SonicWave™ High Speed HDMI® Cables

Ensure optimal performance from your state-of-the-art equipment with our premium SonicWave HDMI cable. Enjoy ultra-high resolution digital video and true digital audio, delivered together through a single high performance connection.

Features:

- HDMI High Speed supports Deep Color, x.v.Color™, Dolby® True HD, and DTS-HD Master Audio
- Full 1080p resolution at up to 120Hz refresh rate
- Deep color capability (up to 16-bit and beyond) enables ultra-smooth color gradation
- High bandwidth (340MHz/10.2Gbps) for high speed data transfer
- HDMI-CEC system control compatibility
- CL3-rated cable jacket for in-wall applications
- Lifetime warranty

SonicWave High Speed HDMI Cables

Part #	Description
2101-40278-002*	.5m SonicWave High Speed HDMI Cable
2101-40279-003	1m SonicWave High Speed HDMI Cable
2101-40280-006	2m SonicWave High Speed HDMI Cable
2101-40281-010	3m SonicWave High Speed HDMI Cable
2101-40439-016	5m SonicWave High Speed HDMI Cable
2101-40440-023	7m SonicWave High Speed HDMI Cable
2101-40441-033	10m SonicWave High Speed HDMI Cable
2101-40442-049	15m SonicWave High Speed HDMI Cable
2101-40443-066	20m SonicWave High Speed HDMI Cable

SonicWave HDMI to DVI Cables

Part #	Description
2103-40286-001*	.5m SonicWave HDMI to DVI Cable
2103-40287-003	1m SonicWave HDMI to DVI Cable
2103-40288-006	2m SonicWave HDMI to DVI Cable
2103-40289-010	3m SonicWave HDMI to DVI Cable
2103-40290-016	5m SonicWave HDMI to DVI Cable
2103-40291-023	7m SonicWave HDMI to DVI Cable
2103-40292-033	10m SonicWave HDMI to DVI Cable
2103-40310-049	15m SonicWave HDMI to DVI Cable
2103-40293-066	20m SonicWave HDMI to DVI Cable



*2101-40480-002

*2101-40435-ADT



*2101-40928-ADT

Velocity™ High Speed HDMI® Cables & Adapters

1080p HDMI cable provides digital high-definition audio and video with no signal degradation.

Features:

- HDMI High Speed supports Deep Color, x.v.Color™, Dolby® True HD, and DTS-HD Master Audio)
- High-performance home theater cable for high-definition DVD players, HDTV receivers, TV sets, projectors, A/V receivers, and other HDMI-equipped devices
- Full 1080p resolution
- Loss-less multi-channel digital audio for full 7.1 surround sound
- High bandwidth (340MHz / 10.2Gbps) for high-speed data transfer
- HDMI-CEC system control compatibility
- Lifetime warranty

Velocity High Speed HDMI Cables

Part #	Description
2101-40480-002*	.5m Velocity High Speed HDMI Cable
2101-40314-003	1m Velocity High Speed HDMI Cable
2101-40315-006	2m Velocity High Speed HDMI Cable
2101-40316-010	3m Velocity High Speed HDMI Cable
2101-40318-016	5m Velocity High Speed HDMI Cable
2101-40417-006	2m Velocity High Speed HDMI Cable - 5pk
2101-40418-010	3m Velocity High Speed HDMI Cable - 5pk

Velocity HDMI to DVI Cables

Part #	Description
2103-40319-003	1m Velocity HDMI to DVI Cable
2103-40320-006	2m Velocity HDMI to DVI Cable
2103-40321-010	3m Velocity HDMI to DVI Cable
2103-40323-016	5m Velocity HDMI to DVI Cable

Velocity HDMI Adapters

Part #	Description
2101-40970-ADT	Velocity HDMI Coupler F/F
2101-40420-ADT	Velocity HDMI Female to Male Port Saver Adapter
2101-40434-ADT	Velocity Male HDMI Mini Port Saver Adapter
2101-40435-ADT*	Velocity HDMI to HDMI Mini Adapter

HDMI® & DVI-D 360° Rotating Adapters

Our HDMI adapter can be twisted or turned to virtually any position. The rotator adapter features a center ball joint design that enables a 360° rotation and 90° bending so that the HDMI cable can easily be run at any angle. The adapter's design ensures signal integrity in any position and its flexibility makes it ideal for HDMI connections in limited spaces.

Features:

- A simple ball joint design maintains signal integrity
- An ideal solution for HDMI connections in limited spaces
- Connectors: HDMI male to female; DVI-D female to DVI-D female
- Lifetime warranty

HDMI and DVI-D 360° Rotating Adapters

Part #	Description
2101-40928-ADT*	HDMI Male to HDMI Female 360° Rotating Adapter
2101-40929-ADT	HDMI Female to HDMI Female 360° Rotating Adapter
2101-40930-ADT	HDMI Male to DVI-D Male 360° Rotating Adapter
2101-40931-ADT	HDMI Female to DVI-D Male 360° Rotating Adapter
2101-40932-ADT	HDMI Male to DVI-D Female 360° Rotating Adapter
2102-40933-ADT	DVI-D Female to DVI-D Female 360° Rotating Adapter
2102-40934-ADT	DVI-D Male to DVI-D Female 360° Rotating Adapter



*2101-40303-ADT



*2101-40566-003

Value Series™ High Speed HDMI® Cable With Ethernet

This cable type offers the same baseline performance as the High Speed HDMI Cable, plus an additional dedicated data channel, known as the HDMI Ethernet Channel, for device networking. HDMI Ethernet Channel functionality is only available if both linked devices are HDMI Ethernet Channel-enabled. Gold-plated connectors ensure long-lasting, dependable connections while the PVC jacket adds flexibility and durability. The fully molded connectors provide excellent strain relief.

Features:

- Full 1080p resolution
- High bandwidth (340MHz/10.2Gbps)
- HDMI-CEC system control compatibility
- Lifetime warranty

Velocity™ HDMI® Cable With Rotating Connectors

This Velocity HDMI Cable delivers a strong combination of performance and value, while two rotating joints allow each HDMI connector end to bend and rotate 180° around the molded connector hood to accommodate placement in the most challenging environment.

Features:

- Dual joint swivel design to meet virtually any HDMI connector angle
- Full 1080p resolution
- Compatible with Deep Color, x.v. Color™, 3D and multi-channel surround sound
- Lifetime warranty

Value Series High Speed HDMI Cable with Ethernet

Part #	Description
2101-40303-003*	1m Value Series High Speed HDMI Cable with Ethernet
2101-40028-006	2m Value Series High Speed HDMI Cable with Ethernet
2101-40305-009	3m Value Series High Speed HDMI Cable with Ethernet

Velocity™ HDMI® Cable with Rotating Connectors

Part #	Description
2101-40566-003*	1m Velocity HDMI Cable with Rotating Connectors (3.2ft)
2101-40570-006	2m Velocity HDMI Cable with Rotating Connectors (6.5ft)
2101-40571-009	3m Velocity HDMI Cable with Rotating Connectors (9.8ft)



*2101-40436-003

Velocity™ HDMI® Mini To HDMI Cables

This high quality Velocity cable easily adapts an HDMI mini connector to an HDMI connector ensuring a high quality, low loss connection. Enjoy high-resolution digital audio/video directly from your camcorder or camera right on your HDTV.

Features:

- HDMI High Speed supports Deep Color, x.v Color™
- High bandwidth (340MHz/10.2Gbps) for high speed data transfer
- Color: Blue
- Lifetime warranty

Velocity HDMI Mini to HDMI Cables

Part #	Description
2101-40436-003*	1m Velocity High Speed HDMI Mini to HDMI Cable
2101-40437-006	2m Velocity High Speed HDMI Mini to HDMI Cable



*2226-54130-ADT

DisplayPort™ Cables & Adapters

Enjoy PC video content on virtually any high-definition digital display; supports full 1080p resolution.

Features:

- Pure digital connection
- Nickel-plated male to male moxex connectors
- Fully shielded to protect against EMI/RFI (Al/Mylar® wrapped, with copper braid shield)
- 28AWG copper wire
- Supports 10.8Gbps; 12 bits per component, 36 bits per pixel, and 120Hz refresh rate
- Certified DisplayPort 1.1
- Lifetime warranty

DisplayPort Cables & Adapters

Part #	Description
2226-54000-003	1m DisplayPort Cable with Latches
2226-54001-006	2m DisplayPort Cable with Latches
2226-54002-010	3m DisplayPort Cable with Latches
2226-54130-ADT*	8in DisplayPort Male to HDMI Female Adapter
2226-54131-ADT	8in DisplayPort Male to DVD-D Female Adapter

FIBER

COPPER

RAPIDRUN

AUDIO/VIDEO

PC/COMPUTER



*2101-40294-001



*2102-26912-003



*2104-26954-006

SonicWave™ DVI Cables

Provides a pure digital connection between digital video sources and digital HDTV display devices.

Features:

- Connectors: DVI male to DVI male
- Tested to pass 1080p
- CL2-rated for in-wall applications
- Broadcast quality digital video performance
- (3) layers of shielding: (2) 80%+ OFC copper braids and (1) 100% overlapped Mylar® foil provide maximum immunity to environmental EMI and RFI
- 24k gold-plated connectors ensure superior signal transfer and a lifetime of maximum performance
- Silver-solder construction eliminates the negative effects of dissimilar metals on the delicate video signal
- Lifetime warranty

Value Series™ DVI Cables & Adapter

Supports flat panel displays, digital CRT displays, projectors and HDTV.

Features:

- Shielded undermold protects against EMI/RFI interference
- 28AWG copper conductors are individually insulated in foam-polypropylene to minimize crosstalk, ensuring high-speed, error-free transmission
- Tri-shielded wire with dual Mylar® foil and braid shield reduces interference
- Gold-plated contacts for greater conductivity
- PC and Mac® compatible; also suitable for HDTV applications
- Meets or exceeds all DVI DDWG standards
- Lifetime warranty

SonicWave DVI Cables

Part #	Description
2102-40294-001*	.5m SonicWave DVI Cable
2102-40295-003	1m SonicWave DVI Cable
2102-40296-006	2m SonicWave DVI Cable
2102-40297-010	3m SonicWave DVI Cable
2102-40298-016	5m SonicWave DVI Cable
2102-40299-023	7m SonicWave DVI Cable
2102-40300-033	10m SonicWave DVI Cable
2102-40301-049	15m SonicWave DVI Cable
2102-40302-066	20m SonicWave DVI Cable

Value Series DVI Cables

Part #	Description
2102-26912-003*	1m Value Series DVI-D M/M Cable
2102-26911-006	2m Value Series DVI-D M/M Cable
2102-26942-010	3m Value Series DVI-D M/M Cable
2102-29527-016	5m Value Series DVI-D M/M Cable
2102-26913-003	1m Value Series DVI-D M/F Extension Cable
2102-26950-006	2m Value Series DVI-D M/F Extension Cable
2102-26951-009	3m Value Series DVI-D M/F Extension Cable
2102-29530-016	5m Value Series DVI-D M/F Extension Cable
2102-26946-006	2m Value Series DVI-I M/M Cable
2102-26947-010	3m Value Series DVI-I M/M Cable
2102-29528-016	5m Value Series DVI-I M/M Cable
2104-26954-006*	2m Value Series DVI-A Male to HD15 Male VGA Analog Cable
2104-26955-009	3m Value Series DVI-A Male to HD15 Male VGA Analog Cable
2104-25823-016	5m Value Series DVI-A Male to HD15 Male VGA Analog Cable

Value Series DVI Adapter

Part #	Description
2102-27602-ADT	DVI-D Male to Female Video Adapter



*2101-41190-015



*2101-41221-010

Pro Series Plenum Rated Digital Cables

The new Pro Series commercial grade plenum cables offer true digital performance while meeting the highest standards in fire resistance. Available for HDMI, DVI and DVI+3.5mm audio signals, these cables can meet the demands of virtually any commercial installation.

Features:

- Plenum rated jacket for installations in plenum air spaces
- Fully molded connector provides excellent strain relief
- Uses (4) 24AWG shielded twisted pairs with drain wire, (1) 24AWG twisted pair, and (5) 24AWG conductors
- Lifetime warranty

Pro Series CL2-Rated Digital Cables

The new Pro Series commercial grade plenum cables offer true digital performance while meeting the highest standards in fire resistance. Available for HDMI, DVI and DVI+3.5mm audio signals, these cables are available in both CL2 (in wall) and CMP (plenum) versions, ensuring they can meet the demands of virtually any commercial installation.

Features:

- CL2-rated jacket for installations in-wall
- Fully molded connector provides excellent strain relief
- Uses (4) 24AWG shielded twisted pairs with drain wire, (1) 24AWG twisted pair, and (5) 24AWG conductors
- Lifetime warranty

Pro Series Plenum Rated Digital Cables

Part #	Description
2101-41190-015*	15ft Pro Series Plenum HDMI Cable
2101-41191-025	25ft Pro Series Plenum HDMI Cable
2101-41192-035	35ft Pro Series Plenum HDMI Cable
2101-41193-050	50ft Pro Series Plenum HDMI Cable
2102-41200-015	15ft Pro Series DVI-D Plenum M/M Single Link Digital Video Cable
2102-41201-025	25ft Pro Series DVI-D Plenum M/M Single Link Digital Video Cable
2102-41202-035	35ft Pro Series DVI-D Plenum M/M Single Link Digital Video Cable
2102-41203-050	50ft Pro Series DVI-D Plenum M/M Single Link Digital Video Cable
2102-41210-015	15ft Pro Series DVI-D + 3.5mm Plenum M/M Single Link Digital Video
2102-41211-025	25ft Pro Series DVI-D + 3.5mm Plenum M/M Single Link Digital Video
2102-41212-035	35ft Pro Series DVI-D + 3.5mm Plenum M/M Single Link Digital Video
2102-41213-050	50ft Pro Series DVI-D + 3.5mm Plenum M/M Single Link Digital Video

Pro Series CL2-Rated Digital Cables

Part #	Description
2101-41221-010*	10ft Pro Series HDMI CL2 HDMI Cable
2101-41222-015	15ft Pro Series HDMI CL2 HDMI Cable
2101-41223-025	25ft Pro Series HDMI CL2 HDMI Cable
2101-41224-035	35ft Pro Series HDMI CL2 HDMI Cable
2101-41225-050	50ft Pro Series HDMI CL2 HDMI Cable
2102-41230-006	6ft Pro Series DVI-D CL2 M/M Single Link Digital Video Cable
2102-41231-010	10ft Pro Series DVI-D CL2 M/M Single Link Digital Video Cable
2102-41232-015	15ft Pro Series DVI-D CL2 M/M Single Link Digital Video Cable
2102-41233-025	25ft Pro Series DVI-D CL2 M/M Single Link Digital Video Cable
2102-41234-035	35ft Pro Series DVI-D CL2 M/M Single Link Digital Video Cable
2102-41235-050	50ft Pro Series DVI-D CL2 M/M Single Link Digital Video Cable
2102-41240-006	6ft Pro Series DVI-D + 3.5mm CL2 M/M Single Link Digital Video Cable
2102-41241-010	10ft Pro Series DVI-D + 3.5mm CL2 M/M Single Link Digital Video Cable
2102-41242-015	15ft Pro Series DVI-D + 3.5mm CL2 M/M Single Link Digital Video Cable
2102-41243-025	25ft Pro Series DVI-D + 3.5mm CL2 M/M Single Link Digital Video Cable
2102-41244-035	35ft Pro Series DVI-D + 3.5mm CL2 M/M Single Link Digital Video Cable
2102-41245-050	50ft Pro Series DVI-D + 3.5mm CL2 M/M Single Link Digital Video Cable

FIBER

COPPER

RAPIDRUN

AUDIO/VIDEO

PC/COMPUTER

COMPONENT VIDEO



SonicWave™ Component Video Cables

The preferred cabling solution for uncompromised performance in high definition and progressive-scan video applications.

Features:

- Broadcast quality 75-Ohm component video cables feature silver-plated oxygen-free copper center conductors
- (3) layers of shielding: (2) 80%+ OFC copper braids and (1) 100% overlapped Mylar® foil provide maximum immunity to environmental EMI and RFI
- SplitLok™ precision-machined 24k gold-plated connectors with split center pins ensure superior signal transfer
- Silver-soldered construction eliminates the negative effects of dissimilar metals on the delicate video signal
- Flexicable™ ultra-flexible, CL2-rated PVC jacket for easy installation
- Lifetime warranty

SonicWave RCA to BNC Component Video Cables

Part #	Description
2201-40144-002*	1.5ft SonicWave RCA to BNC Component Video Cable
2201-40145-003	3ft SonicWave RCA to BNC Component Video Cable
2201-29772-006	6ft SonicWave RCA to BNC Component Video Cable
2201-29773-012	12ft SonicWave RCA to BNC Component Video Cable
2201-29774-025	25ft SonicWave RCA to BNC Component Video Cable
2201-29775-050	50ft SonicWave RCA to BNC Component Video Cable
2201-40146-075	75ft SonicWave RCA to BNC Component Video Cable
2201-29777-150	150ft SonicWave RCA to BNC Component Video Cable

SonicWave 3-RCA Component Video Cables

Part #	Description
2201-40103-002*	1.5ft SonicWave 3-RCA Component Video Cable
2201-45445-003	3ft SonicWave 3-RCA Component Video Cable
2201-45446-006	6ft SonicWave 3-RCA Component Video Cable
2201-45447-012	12ft SonicWave 3-RCA Component Video Cable
2201-29720-025	25ft SonicWave 3-RCA Component Video Cable
2201-29721-050	50ft SonicWave 3-RCA Component Video Cable
2201-40105-075	75ft SonicWave 3-RCA Component Video Cable
2201-29722-100	100ft SonicWave 3-RCA Component Video Cable
2201-29723-150	150ft SonicWave 3-RCA Component Video Cable

SonicWave 3-BNC Component Video Cables

Part #	Description
2201-40151-002*	1.5ft SonicWave 3-BNC Component Video Cable
2201-40152-003	3ft SonicWave 3-BNC Component Video Cable
2201-29792-006	6ft SonicWave 3-BNC Component Video Cable
2201-29793-012	12ft SonicWave 3-BNC Component Video Cable
2201-29794-025	25ft SonicWave 3-BNC Component Video Cable
2201-29795-050	50ft SonicWave 3-BNC Component Video Cable
2201-40153-075	75ft SonicWave 3-BNC Component Video Cable
2201-29797-150	150ft SonicWave 3-BNC Component Video Cable
2201-40219-006	6ft SonicWave 5-BNC Component Video Cable
2201-40220-012	12ft SonicWave 5-BNC Component Video Cable
2201-40221-025	25ft SonicWave 5-BNC Component Video Cable
2201-40222-050	50ft SonicWave 5-BNC Component Video Cable
2201-40223-075	75ft SonicWave 5-BNC Component Video Cable
2201-40224-100	100ft SonicWave 5-BNC Component Video Cable
2201-40225-150	150ft SonicWave 5-BNC Component Video Cable

SonicWave Component Video + Digital Coax Audio Cables

Part #	Description
2201-40209-002*	1.5ft SonicWave Component Video + Digital Coax Audio Cable
2201-45448-003	3ft SonicWave Component Video + Digital Coax Audio Cable
2201-45449-006	6ft SonicWave Component Video + Digital Coax Audio Cable
2201-40212-012	12ft SonicWave Component Video + Digital Coax Audio Cable
2201-40213-025	25ft SonicWave Component Video + Digital Coax Audio Cable
2201-40214-050	50ft SonicWave Component Video + Digital Coax Audio Cable
2201-40215-075	75ft SonicWave Component Video + Digital Coax Audio Cable
2201-40216-100	100ft SonicWave Component Video + Digital Coax Audio Cable

SonicWave HD15 to RCA Component Video Cables

Part #	Description
2201-40331-003	3ft SonicWave HD15 to 3-RCA Component Video Cable
2201-40332-006	6ft SonicWave HD15 to 3-RCA Component Video Cable
2201-40333-012	12ft SonicWave HD15 to 3-RCA Component Video Cable
2201-40334-025	25ft SonicWave HD15 to 3-RCA Component Video Cable
2201-40335-050	50ft SonicWave HD15 to 3-RCA Component Video Cable
2201-40336-075	75ft SonicWave HD15 to 3-RCA Component Video Cable
2201-40337-100	100ft SonicWave HD15 to 3-RCA Component Video Cable

SonicWave HD15 to 5-BNC Component Video Cables

Part #	Description
2201-40338-003	3ft SonicWave HD15 to 5-BNC Component Video Cable
2201-40339-006	6ft SonicWave HD15 to 5-BNC Component Video Cable
2201-40340-012	12ft SonicWave HD15 to 5-BNC Component Video Cable
2201-40341-025	25ft SonicWave HD15 to 5-BNC Component Video Cable
2201-40342-050	50ft SonicWave HD15 to 5-BNC Component Video Cable
2201-40343-075	75ft SonicWave HD15 to 5-BNC Component Video Cable
2201-40344-100	100ft SonicWave HD15 to 5-BNC Component Video Cable



*2201-40009-002



*2201-40006-002



*2201-40956-003



*2201-29640-003



*2201-02561-006

Velocity™ Component Video Cables

A perfect upgrade to the cables that come with consumer electronic components.

Features:

- Oxygen-free copper conductors for efficient signal transmission
- 100% aluminum foil and braided OFC shield protect against noise and interference
- Bonded cable construction provides for neat and easy component video connections
- Molded connectors feature precision-made 24k gold-plated contacts to ensure long-lasting quality
- Ultra-flexible jacket for easy installation
- Lifetime warranty

Velocity RCA Component Video Cables

Part #	Description
2201-40009-002*	1.5ft Velocity RCA Component Video Cable
2201-29112-003	3ft Velocity RCA Component Video Cable
2201-27082-006	6ft Velocity RCA Component Video Cable
2201-27083-012	12ft Velocity RCA Component Video Cable
2201-27084-025	25ft Velocity RCA Component Video Cable
2201-40457-035	35ft Velocity RCA Component Video Cable
2201-29113-050	50ft Velocity RCA Component Video Cable
2201-29138-100	100ft Velocity RCA Component Video Cable

Velocity Component Video + Dual Channel Audio Cables

Part #	Description
2201-40006-002*	1.5ft Velocity Component Video + Dual Channel Audio Cable
2201-29165-003	3ft Velocity Component Video + Dual Channel Audio Cable
2201-29166-006	6ft Velocity Component Video + Dual Channel Audio Cable
2201-29167-012	12ft Velocity Component Video + Dual Channel Audio Cable
2201-29168-025	25ft Velocity Component Video + Dual Channel Audio Cable
2201-29169-035	35ft Velocity Component Video + Dual Channel Audio Cable
2201-29170-050	50ft Velocity Component Video + Dual Channel Audio Cable

Value Series™ Component Video Cables

Designed for budget-minded applications where cost is a greater driving factor over performance.

Features:

- Ultra-flexible jacket for easy installation
- Fully molded connectors provide excellent strain relief
- Provides video signal transfer between DVD players and televisions or projectors
- Color-coded connectors: Red, green, blue
- Lifetime warranty

Value Series Component Video Cables

Part #	Description
2201-40956-003*	3ft Value Series Component Video Cable
2201-40957-006	6ft Value Series Component Video Cable
2201-40958-012	12ft Value Series Component Video Cable
2201-40959-025	25ft Value Series Component Video Cable
2201-40960-050	50ft Value Series Component Video Cable

Value Series HD15 to RCA Component Video Cables

Part #	Description
2201-29640-003*	3ft Value Series HD15 to 3-RCA Component Video Cable
2201-29641-006	6ft Value Series HD15 to 3-RCA Component Video Cable
2201-29642-012	12ft Value Series HD15 to 3-RCA Component Video Cable
2201-29643-025	25ft Value Series HD15 to 3-RCA Component Video Cable
2201-29644-050	50ft Value Series HD15 to 3-RCA Component Video Cable

Value Series HD15 to 5-BNC Component Video Cable

Part #	Description
2201-02561-006*	6ft Value Series HD15 to 5-BNC Component Video Cable
2201-07573-010	10ft Value Series HD15 to 5-BNC Component Video Cable
2201-07574-015	15ft Value Series HD15 to 5-BNC Component Video Cable

FIBER

COPPER

RAPIDRUN

AUDIO/VIDEO

PC/COMPUTER

What is S-Video?

S-Video is a dual-conductor format that made its debut in the early 1980s with the advent of S-VHS and ED-Beta. S-Video delivers the luminance (black and white) signal on one conductor and the chrominance (color) signal on another. Digital video signals, such as DVD, satellite and digital cable will look better using an s-video interface than a basic composite connection.

S-Video is an interface protocol first introduced by JVC with the very first S-VHS video decks nearly a quarter century ago. S-Video sends an analog video signal in a two-part component form on two 75-Ohm coaxial cables. One conductor delivers a luminance signal, which is a black and white wide-bandwidth television signal. The other delivers a chrominance (color) signal which would normally be a composite signal riding "under" the luminance information at a frequency below the 3.58MHz 'color burst' frequency.

Many sources transmit a video signal using this two-part interface. Contrary to common belief, S-Video does not improve resolution. That is a function of the bandwidth of the connection; a commonly accepted rule of thumb is that you get approximately 90 lines of resolution for each MHz of bandwidth. S-Video does, however, greatly improve color resolution to allow a tighter and more refined image.

SonicWave S-Video cables are meticulously crafted to ensure full, accurate and interference-free delivery of critical video signals. Silver-plated oxygen-free copper center conductors and nitrogen-foamed PE dielectric combine with CU Shielding Technology™ and a 24k gold-plated connector to provide a lifetime of uncompromised performance. Velocity S-Video cables are designed for applications where performance and budget are equally important. Constructed from oxygen-free copper, a dual shield and robust molded connectors, Velocity cables provide cost-effective, solid performance. All of our s-video cables are ideal for video sources such as DVD, digital satellite, game systems and extended performance video recorders.



S-Video



*2202-40159-002



*2202-40166-001

SonicWave™ S-Video Cables

Carefully engineered to provide a pure and interference-free conduit for both luminance and chrominance signals.

Features:

- Connectors: 4-Pin mini-DIN male to 4-Pin mini-DIN male
- Silver-plated oxygen-free copper center conductors
- (3) layers of shielding: (2) 80%+ OFC copper braids and (1) 100% overlapped Mylar™ foil
- 24k gold-plated precision connectors ensure positive signal transfer
- Flexicable™ ultra-flexible, CL2-rated PVC jacket for easy installation
- Lifetime warranty

SonicWave S-Video Cables

Part #	Description
2202-40159-002*	1.5ft SonicWave S-Video Cable
2202-45436-003	3ft SonicWave S-Video Cable
2202-45437-006	6ft SonicWave S-Video Cable
2202-45438-012	12ft SonicWave S-Video Cable
2202-29742-025	25ft SonicWave S-Video Cable
2202-29743-050	50ft SonicWave S-Video Cable
2202-40161-075	75ft SonicWave S-Video Cable
2202-29744-100	100ft SonicWave S-Video Cable
2202-29745-150	150ft SonicWave S-Video Cable
2202-40022-001	1.5ft SonicWave S-Video Male Break-Away Cable S-Video to Dual Female Coax RCA
2202-40023-002	2ft SonicWave S-Video Male Break-Away Cable S-Video to Dual Female Coax BNC

SonicWave S-Video + Dual Channel Audio Cables

Part #	Description
2202-40166-001*	1.5ft SonicWave S-Video + Dual Channel Audio Cable
2202-45439-003	3ft SonicWave S-Video + Dual Channel Audio Cable
2202-45441-012	12ft SonicWave S-Video + Dual Channel Audio Cable
2202-40170-025	25ft SonicWave S-Video + Dual Channel Audio Cable
2202-40171-050	50ft SonicWave S-Video + Dual Channel Audio Cable
2202-40172-075	75ft SonicWave S-Video + Dual Channel Audio Cable
2202-40173-100	100ft SonicWave S-Video + Dual Channel Audio Cable
2202-40174-150	150ft SonicWave S-Video + Dual Channel Audio Cable

SonicWave S-Video + Digital Coax Audio Cables

Part #	Description
2202-40188-001	1.5ft SonicWave S-Video + Digital Coax Audio Cable
2202-45442-003	3ft SonicWave S-Video + Digital Coax Audio Cable
2202-45444-012	12ft SonicWave S-Video + Digital Coax Audio Cable
2202-40193-050	50ft SonicWave S-Video + Digital Coax Audio Cable
2202-40195-100	100ft SonicWave S-Video + Digital Coax Audio Cable



Velocity™ S-Video Cables

The perfect solution for connecting Hi-8, SVHS and extended bandwidth PVR products to your home theater system.

Features:

- Connectors: 4-Pin mini-DIN male to 4-Pin mini-DIN male
- Oxygen-free copper wire delivers all the detail, color and brightness you expect from your S-Video component
- Precision-made, fully molded, 24k gold-plated connectors ensure long-lasting sound quality and excellent strain relief
- Individually double-shielded 75-Ohm coax conductors protect against induced noise or distortion
- Ultra-flexible PVC jacket for easy installation
- Connects digital camcorders, satellite receivers, DVD players, PC with TV output or any video source with S-Video output jacks to television, monitor or A/V receiver with S-Video input jacks
- Lifetime warranty

Value Series™ S-Video Cables

Connect S-Video equipped components to your television monitor.

Features:

- Connectors: 4-Pin mini-DIN male to male
- Molded connectors with integrated strain relief
- Flexible PVC jacket
- Connects digital camcorders, satellite receivers, DVD players, PC with TV output or any video source with S-Video output jacks to television, monitor or A/V receiver with S-Video input jacks
- Lifetime warranty

Velocity S-Video Cables

Part #	Description
2202-40001-002*	1.5ft Velocity S-Video Cable
2202-29157-003	3ft Velocity S-Video Cable
2202-29158-006	6ft Velocity S-Video Cable
2202-29159-012	12ft Velocity S-Video Cable
2202-29160-025	25ft Velocity S-Video Cable
2202-40458-035	35ft Velocity S-Video Cable
2202-29161-050	50ft Velocity S-Video Cable
2202-29162-075	75ft Velocity S-Video Cable
2202-29163-100	100ft Velocity S-Video Cable
2202-29164-001	1.5ft Velocity S-Video Y-Cable

Velocity S-Video + Toslink Cables

Part #	Description
2202-27647-003*	3.3ft Velocity S-Video + Toslink Cable
2202-27648-006	6.6ft Velocity S-Video + Toslink Cable
2202-27649-010	9.8ft Velocity S-Video + Toslink Cable
2202-27650-013	13.2ft Velocity S-Video + Toslink Cable
2202-27651-016	16ft Velocity S-Video + Toslink Cable

Velocity™ S-Video + Dual Channel Audio Cables

Part #	Description
2202-40002-002	1.5ft Velocity S-Video + Dual Channel Audio Cable
2202-29124-003	3ft Velocity S-Video + Dual Channel Audio Cable
2202-29125-006	6ft Velocity S-Video + Dual Channel Audio Cable
2202-29126-012	12ft Velocity S-Video + Dual Channel Audio Cable
2202-29127-025	25ft Velocity S-Video + Dual Channel Audio Cable
2202-29128-050	50ft Velocity S-Video + Dual Channel Audio Cable
2202-29129-075	75ft Velocity S-Video + Dual Channel Audio Cable
2202-29130-100	100ft Velocity S-Video + Dual Channel Audio Cable

Value Series S-Video Cables

Part #	Description
2202-40915-006 *	6ft Value Series S-Video Cable
2202-40916-012	12ft Value Series S-Video Cable
2202-40917-025	25ft Value Series S-Video Cable
2202-40918-050	50ft Value Series S-Video Cable
2202-40919-075	75ft Value Series S-Video Cable
2202-40920-100	100ft Value Series S-Video Cable

Value Series S-Video + Dual Channel Audio Cable

Part #	Description
2202-02309-006*	6ft Value Series S-Video + Dual Channel Audio Cable
2202-02310-012	12ft Value Series S-Video + Dual Channel Audio Cable
2202-02311-025	25ft Value Series S-Video + Dual Channel Audio Cable
2202-02325-050	50ft Value Series S-Video + Dual Channel Audio Cable

COMPOSITE VIDEO

Product Line Comparison

SonicWave™



SonicWave is for the audio/video expert who demands absolute signal integrity, spectral clarity and phenomenal accuracy. SonicWave Series audio/video cables achieve unsurpassed performance through revolutionary cable design, meticulous construction and carefully selected materials. The twisted-pair, silver-coated, oxygen-free copper (OFC) wire and low-dielectric Teflon® insulation deliver optimum signal transfer for exacting image and sound reproduction. CU Shielding Technology™ is an extruded sandwich of three interconnected layers of shielding, two 80%+OFC copper braids and one 100% overlapped Mylar® foil. Our exclusive SplitLok™ connectors are 24k gold plated metal units.

Velocity™



The Velocity series of audio/video cables and bulk speaker wire provides excellent signal integrity for today's A/V enthusiast. These modestly priced, high performance cables provide a stunning depth of sight and sound when tested against to other comparably priced audio/video cables. Twisted pair oxygen-free copper (OFC) wire and rubberized silicone or foam polyethylene dielectric provide optimized audio clarity and imagery. The low loss, 100% Mylar® foil and braid shielding offers superior protection against noise and interference. The color-coded molded connectors attach to a UL-listed blue jacket allowing for easy installation and channel/function identification. The 24k gold plated contacts ensure a corrosion free interface for long lasting, sonic quality free from distortion.

Value Series™



The Value Series of cables and bulk cabling from Quiktron delivers high signal clarity of picture and sound geared toward the cost-conscious consumer. Connector contact points are gold plated to create an oxidation resistant barrier. The PVC overmold is color coded to indicate video or stereo channels and is flexible to provide excellent strain relief. The UL-listed wire is 99.9% pure, 24-28AWG copper wrapped in a black PVC jacket. The 100% foil/60% braided shield (for the interconnects only) ensures accurate sound reproduction and guards against the negative effects of EMI/RFI. Spiral-wrapped, copper shielding and foam polyethylene are used where applicable to provide solid imaging. We demonstrate our absolute confidence in this full-function product line by offering a lifetime warranty. The Value Series provides clear sight and sound for less.



SonicWave™ Composite Video Cables

Superior quality video cables for maximum performance and flawless fidelity to the original signal.

Features:

- Connectors: RCA male to RCA male
- Precision 75-Ohm coaxial video cable
- Silver-plated oxygen-free copper center conductor
- (3) layers of shielding: (2) 80%+ OFC copper braids and (1) 100% overlapped Mylar® foil
- SplitLok™ precision-crafted 24k gold-plated connectors with split center pins ensure superior fit
- Silver-soldered to eliminate the negative effects of dissimilar metals
- Flexicable™ ultra flexible, CL2-rated PVC jacket for easy installation
- Lifetime warranty

SonicWave Composite Video Cables

Part #	Description
2203-40096-002*	1.5ft SonicWave Composite Video Cable
2203-45430-003	3ft SonicWave Composite Video Cable
2203-45431-006	6ft SonicWave Composite Video Cable
2203-45432-012	12ft SonicWave Composite Video Cable
2203-29714-025	25ft SonicWave Composite Video Cable
2203-29715-050	50ft SonicWave Composite Video Cable
2203-40098-075	75ft SonicWave Composite Video Cable
2203-29716-100	100ft SonicWave Composite Video Cable
2203-29717-150	150ft SonicWave Composite Video Cable

SonicWave Composite Video + Audio Cable

Part #	Description
2203-40088-002*	1.5ft SonicWave Composite Video + Audio Cable
2203-45433-003	3ft SonicWave Composite Video + Audio Cable
2203-45434-006	6ft SonicWave Composite Video + Audio Cable
2203-45435-012	12ft SonicWave Composite Video + Audio Cable
2203-29708-025	25ft SonicWave Composite Video + Audio Cable
2203-29709-050	50ft SonicWave Composite Video + Audio Cable
2203-40090-075	75ft SonicWave Composite Video + Audio Cable
2203-29710-100	100ft SonicWave Composite Video + Audio Cable
2203-29711-150	150ft SonicWave Composite Video + Audio Cable



*2203-40004-002



*2203-40007-002

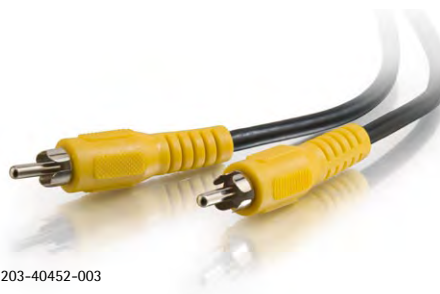

*2203-40452-003



*2203-40447-003

Velocity™ Composite Video Cables

A cost-effective solution for connecting any VCR, laser disc player, camcorder or other video source to your A/V receiver or monitor.

Features:

- Connectors: RCA male to RCA male
- Oxygen-free copper center conductor delivers high quality video
- Precision-crafted 24k gold-plated contacts ensure long-lasting quality
- Fully molded connectors provide excellent strain relief
- Oxygen-free copper (OFC) braided shield fights RFI and EMI
- High quality 75-Ohm copper braid shielded coax wire reduces unwanted noise and distortion
- Lifetime warranty

Velocity Composite Video Cables

Part #	Description
2203-40004-002*	1.5ft Velocity Composite Video Cable
2203-27230-003	3ft Velocity Composite Video Cable
2203-27231-006	6ft Velocity Composite Video Cable
2203-27232-012	12ft Velocity Composite Video Cable
2203-29104-025	25ft Velocity Composite Video Cable
2203-40459-035	35ft Velocity Composite Video Cable
2203-29105-050	50ft Velocity Composite Video Cable
2203-29106-075	75ft Velocity Composite Video Cable
2203-29107-100	100ft Velocity Composite Video Cable

Velocity Composite Video + Audio Cables

Part #	Description
2203-40007-002*	1.5ft Velocity Composite Video + Audio Cable
2203-13036-003	3ft Velocity Composite Video + Audio Cable
2203-13037-006	6ft Velocity Composite Video + Audio Cable
2203-13038-012	12ft Velocity Composite Video + Audio Cable
2203-29108-025	25ft Velocity Composite Video + Audio Cable
2203-29109-050	50ft Velocity Composite Video + Audio Cable
2203-29110-075	75ft Velocity Composite Video + Audio Cable
2203-29111-100	100ft Velocity Composite Video + Audio Cable

Value Series Composite Video Cables

A cost effective solution to connect video from your DVD, camcorder, computer or hi-fi VCR to your receiver or TV.

Features:

- Connectors: RCA male to RCA male
- Nickel terminals ensure long-lasting, corrosion-free connections
- Fully molded connectors provide excellent strain relief
- High quality 75-Ohm copper braid shielded coax wire reduces unwanted noise and distortion
- Links the composite RCA-type video signal from your VCR, camcorder, TV or any other video-based component with RCA-type connectors
- Color-coded connectors: Yellow

Value Series Composite Video Cables

Part #	Description
2203-40452-003*	3ft Value Series Composite Video Cable
2203-40453-006	6ft Value Series Composite Video Cable
2203-40454-012	12ft Value Series Composite Video Cable
2203-40455-025	25ft Value Series Composite Video Cable
2203-40456-050	50ft Value Series Composite Video Cable

Value Series Composite Video + Audio Cables

Part #	Description
2203-40447-003 *	3ft Value Series Composite Video + Audio Cable
2203-40448-006	6ft Value Series Composite Video + Audio Cable
2203-40449-012	12ft Value Series Composite Video + Audio Cable
2203-40450-025	25ft Value Series Composite Video + Audio Cable
2203-40451-050	50ft Value Series Composite Video + Audio Cable

FIBER

COPPER

RAPIDRUN

AUDIO/VIDEO

PC/COMPUTER

F-TYPE CABLES



*2204-45459-006



*2204-29131-003



*2204-40003-001



*2207-40024-001

SonicWave™ RG6 F-Type Cables

Antenna and RF cables that create the connection you need with the outside world.

Features:

- Connectors: 24k gold-plated F-Type male to F-Type male
- Silver-plated oxygen-free copper ensures maximum bandwidth
- Precision 75-Ohm coaxial design
- Triple-shielded

SonicWave RG6 F-Type Cables

Part #	Description
2204-45459-006*	6ft SonicWave RG6 F-Type Cable
2204-45460-012	12ft SonicWave RG6 F-Type Cable
2204-29735-025	25ft SonicWave RG6 F-Type Cable
2204-29736-050	50ft SonicWave RG6 F-Type Cable

Value Series RG6 & RG59 F-Type Cables

Triple-shield, low loss cable for connecting DSS/digital cable.

Features:

- Connectors: F-Type male to F-Type male
- Foil and double braid shield provides a clear picture
- Flexible PVC jacket for easy installation
- Corrosion-resistant, precision-made 24k gold-plated connectors
- Fully molded connectors provide excellent strain relief

Value Series RG6 and RG59 F-Type Cables

Part #	Description
2204-29131-003*	3ft Value Series RG6 F-Type Video Cable
2204-29132-006	6ft Value Series RG6 F-Type Video Cable
2204-29133-012	12ft Value Series RG6 F-Type Video Cable
2204-29134-025	25ft Value Series RG6 F-Type Video Cable
2204-29135-050	50ft Value Series RG6 F-Type Video Cable
2204-29136-075	75ft Value Series RG6 F-Type Video Cable
2204-29137-100	100ft Value Series RG6 F-Type Video Cable
2204-27029-003	3ft Value Series RG59 F-Type Video Cable
2204-27030-006	6ft Value Series RG59 F-Type Video Cable
2204-27031-012	12ft Value Series RG59 F-Type Video Cable
2204-27032-025	25ft Value Series RG59 F-Type Video Cable
2204-29145-050	50ft Value Series RG59 F-Type Video Cable
2204-29146-075	75ft Value Series RG59 F-Type Video Cable
2204-29147-100	100ft Value Series RG59 F-Type Video Cable

Velocity™ Mini-Coax F-Type Cables

Velocity Mini-Coax Cables make running antenna and CATV connections from the wall to your components, or between components - easy.

Features:

- Connectors: 24k gold-plated F-Type male to F-Type male
- Pure copper center conductor delivers high-quality video
- Super-thin cable hides between carpet and baseboard
- Mylar® foil and braid shield provide a clear picture

Velocity Mini-Coax F-Type Cables

Part #	Description
2204-40003-001*	1.5ft Velocity Mini-Coax F-Type Cable
2204-27226-003	3ft Velocity Mini-Coax F-Type Cable
2204-27227-006	6ft Velocity Mini-Coax F-Type Cable
2204-27228-012	12ft Velocity Mini-Coax F-Type Cable
2204-27229-025	25ft Velocity Mini-Coax F-Type Cable
2204-29123-050	50ft Velocity Mini-Coax F-Type Cable

Value Series 75-Ohm RG59 BNC Cables

Connects your composite F-Type video/audio signal from your VCR or cable box to your TV.

Features:

- 75-Ohm RG59/U cable
- Dual-shield cable; 60% copper braid over foil
- 22AWG copper covered steel center conductor
- Bright nickel finish BNC connector
- Lifetime warranty

Value Series 75-Ohm RG59 BNC Cables

Part #	Description
2207-40024-001*	1ft Value Series 75-Ohm RG59 BNC Cable
2207-40025-003	3ft Value Series 75-Ohm RG59 BNC Cable
2207-40026-006	6ft Value Series 75-Ohm RG59 BNC Cable
2207-40027-012	12ft Value Series 75-Ohm RG59 BNC Cable
2207-40029-025	25ft Value Series 75-Ohm RG59 BNC Cable
2207-40030-050	50ft Value Series 75-Ohm RG59 BNC Cable
2207-40031-075	75ft Value Series 75-Ohm RG59 BNC Cable
2207-40032-100	100ft Value Series 75-Ohm RG59 BNC Cable



SonicWave™ Toslink® Optical Digital Audio Cables

Connect your digital audio devices to your digital audio receiver

Features:

- 280 strands of high-purity glass optical fiber
- Incredible 70mm bend radius
- 24k gold-plated collet
- 8mm soft-flexible PVC jacket
- Eliminates EMI/RFI interference

SonicWave Toslink Optical Digital Audio Cables	
Part #	Description
2211-40231-001*	.5m SonicWave Toslink Optical Digital Audio Cable
2211-45456-001	1m SonicWave Toslink Optical Digital Audio Cable
2211-45457-002	2m SonicWave Toslink Optical Digital Audio Cable
2211-45458-003	3m SonicWave Toslink Optical Digital Audio Cable
2211-40235-005	5m SonicWave Toslink Optical Digital Audio Cable

Velocity™ Toslink® Optical Digital Audio Cables

An excellent interface for multi-channel surround sound.

Features:

- Incredible 70mm bend radius
- 24k gold-plated connectors
- 8mm soft-flexible PVC jacket
- Eliminates EMI and RFI interference
- Connectors: Toslink to Toslink

Velocity Toslink Optical Digital Audio Cables	
Part #	Description
2211-40389-001	.5m Velocity Toslink Optical Digital Audio Cable
2211-40390-001	1m Velocity Toslink Optical Digital Audio Cable
2211-40391-002	2m Velocity Toslink Optical Digital Audio Cable
2211-40392-003	3m Velocity Toslink Optical Digital Audio Cable
2211-40393-004	5m Velocity Toslink Optical Digital Audio Cable
2202-27647-001*	1m Velocity S-Video + Toslink Audio Cable
2202-27648-002	2m Velocity S-Video + Toslink Audio Cable
2202-27649-003	3m Velocity S-Video + Toslink Audio Cable
2202-27650-004	4m Velocity S-Video + Toslink Audio Cable
2202-27651-005	5m Velocity S-Video + Toslink Audio Cable

SonicWave™ Digital Coax Audio Cables

Ideal for high performance S/PDIF digital audio signal transport in the most demanding audio and video installations.

Features:

- Silver-plated, large cross-section, oxygen-free copper conductor
- CU Shielding Technology™ features (3) layers of shielding: (2) 80%+ OFC copper braids and (1) 100% overlapped Mylar® foil
- SplitLok™ precision-machined 24k gold-plated connectors with split center pins ensure superior signal transfer

SonicWave Digital Coax Audio Cables	
Part #	Description
2211-40112-002*	1.5ft SonicWave Digital Coax Audio Cable
2211-45453-003	3ft SonicWave Digital Coax Audio Cable
2211-45454-006	6ft SonicWave Digital Coax Audio Cable
2211-45455-012	12ft SonicWave Digital Coax Audio Cable
2211-29726-018	18ft SonicWave Digital Coax Audio Cable
2211-29727-025	25ft SonicWave Digital Coax Audio Cable
2211-29728-050	50ft SonicWave Digital Coax Audio Cable
2211-40114-075	75ft SonicWave Digital Coax Audio Cable
2211-29729-100	100ft SonicWave Digital Coax Audio Cable

Velocity™ Digital Coax Audio Cables

Designed to carry the digital audio stream from a digital component to an A/V receiver digital input.

Features:

- Connectors: RCA male to RCA male
- 75-Ohm oxygen-free copper center conductor delivers high-quality digital audio
- 24k gold-plated connectors ensure long-lasting quality
- Fully molded connectors provide excellent strain relief
- Ultra-flexible PVC jacket for easy installation

Velocity Digital Coax Audio Cables	
Part #	Description
2211-40008-002*	1.5ft Velocity Digital Coax Audio Cable
2211-29114-003	3ft Velocity Digital Coax Audio Cable
2211-29115-006	6ft Velocity Digital Coax Audio Cable
2211-29116-012	12ft Velocity Digital Coax Audio Cable
2211-29117-025	25ft Velocity Digital Coax Audio Cable

RCA AUDIO CABLES



*2205-40081-002

*2214-29737-001



*2205-40005-002

*2205-13040-006

SonicWave™ Dual Channel RCA Audio Cables

Superior quality cable for maximum performance and flawless fidelity to the original signal.

Features:

- Connectors: (2) RCA male to (2) RCA male
- Twisted-pair, silver-coated oxygen-free copper conductors guarantee optimal, noise-free signal transfer
- CU Shielding Technology™ provides for maximum isolation from environmental EMI and RFI via use of (3) layers of shielding: (2) 80%+ OFC copper braids and (1) 100% overlapped Mylar® foil
- Lifetime warranty

SonicWave Dual Channel RCA Audio Cables

Part #	Description
2205-40081-002*	1.5ft SonicWave Dual Channel RCA Audio Cable
2205-45427-003	3ft SonicWave Dual Channel RCA Audio Cable
2205-45428-006	6ft SonicWave Dual Channel RCA Audio Cable
2205-45429-012	12ft SonicWave Dual Channel RCA Audio Cable
2205-29702-025	25ft SonicWave Dual Channel RCA Audio Cable
2205-29703-050	50ft SonicWave Dual Channel RCA Audio Cable
2205-40083-075	75ft SonicWave Dual Channel RCA Audio Cable
2205-29704-100	100ft SonicWave Dual Channel RCA Audio Cable
2205-29705-150	150ft SonicWave Dual Channel RCA Audio Cable
2214-29737-001*	6in SonicWave RCA Male to (2) RCA Female Audio Y-Cable
2214-29738-001	6in SonicWave RCA Female to (2) RCA Male Audio Y-Cable

Velocity™ Dual Channel RCA Audio Cables

Optimized audio from twisted-pair oxygen-free copper wire.

Features:

- Connectors: (2) RCA male to (2) RCA male
- Bonded construction design for neat, easy connection of audio signals
- Oxygen-free copper conductors deliver high quality audio
- 100% foil and OFC shield protects against noise and interference
- Twisted pair construction of audio conductors fight noise and hum
- Lifetime warranty

Velocity Dual Channel RCA Audio Cables

Part #	Description
2205-40005-002*	1.5ft Velocity Dual Channel RCA Audio Cable
2205-13032-003	3ft Velocity Dual Channel RCA Audio Cable
2205-13033-006	6ft Velocity Dual Channel RCA Audio Cable
2205-13034-012	12ft Velocity Dual Channel RCA Audio Cable
2205-29100-025	25ft Velocity Dual Channel RCA Audio Cable
2205-40470-035	35ft Velocity Dual Channel RCA Audio Cable
2205-29101-050	50ft Velocity Dual Channel RCA Audio Cable
2205-29102-075	75ft Velocity Dual Channel RCA Audio Cable
2205-29103-100	100ft Velocity Dual Channel RCA Audio Cable
2205-13040-006*	6ft Velocity Dual Channel Audio Extension Cable - M/F
2205-13041-012	12ft Velocity Dual Channel Audio Extension Cable - M/F
2205-13042-025	25ft Velocity Dual Channel Audio Extension Cable - M/F
2214-29121-001	6in Velocity RCA Male to (2) RCA Female Audio Y-Cable
2214-29122-001	6in Velocity RCA Female to (2) RCA Male Audio Y-Cable

Velocity RCA Audio/Video Cable

Part #	Description
2205-40007-002	1.5ft Velocity RCA Audio/Video Cable
2205-13036-003	3ft Velocity RCA Audio/Video Cable
2205-13037-006	6ft Velocity RCA Audio/Video Cable
2205-13038-012	12ft Velocity RCA Audio/Video Cable
2205-29108-025	25ft Velocity RCA Audio/Video Cable
2205-40469-035	35ft Velocity RCA Audio/Video Cable
2205-29109-050	50ft Velocity RCA Audio/Video Cable
2205-29110-075	75ft Velocity RCA Audio/Video Cable
2205-29111-100	100ft Velocity RCA Audio/Video Cable



Value Series™ RCA Audio Cables

Connects a DVD, satellite dish, camcorder, computer or a hi-fi VCR to your A/V receiver or other audio device.

Features:

- Connectors: (2) RCA male to (2) RCA male
- Nickel terminals ensure long-lasting, corrosion-free connections
- Fully molded connectors provide excellent strain relief
- Dual channel RCA audio designed for left and right stereo channels
- Color-coded connectors: Red, white
- Lifetime warranty

Plenum Rated RCA Dual Channel Audio Cables

Use when you install audio systems in commercial environments.

Features:

- UL-listed, CMP-rated cable jacket
- FEP, Teflon® inner insulation
- 26AWG center conductors
- 92% tinned copper braid shield over foil shield
- Precision-machined connectors
- Lifetime warranty

Value Series RCA Audio Cables

Part #	Description
2205-40463-003*	3ft Value Series Dual Channel RCA Audio Cable
2205-40464-006	6ft Value Series Dual Channel RCA Audio Cable
2205-40465-012	12ft Value Series Dual Channel RCA Audio Cable
2205-40466-025	25ft Value Series Dual Channel RCA Audio Cable
2205-40467-050	50ft Value Series Dual Channel RCA Audio Cable
2205-40468-006*	6ft Value Series Dual Channel Audio Extension Cable - M/F
2214-03161-001	6in Value Series RCA Male to (2) RCA Male Audio Y-Cable
2214-03177-001	6in Value Series RCA Male to (2) RCA Female Audio Y-Cable
2214-03181-001	6in Value Series RCA Female to (2) RCA Male Audio Y-Cable
2205-03167-006	6ft Value Series Mono Audio Cable
2205-03168-012	12ft Value Series Mono Audio Cable
2205-25483-025	25ft Value Series Mono Audio Cable

Plenum Rated RCA Dual Channel Audio Cables

Part #	Description
2221-40765-015*	15ft Plenum Rated RCA Dual Channel Audio Cable
2221-40766-030	30ft Plenum Rated RCA Dual Channel Audio Cable
2221-40767-050	50ft Plenum Rated RCA Dual Channel Audio Cable
2221-40768-075	75ft Plenum Rated RCA Dual Channel Audio Cable
2221-40769-100	100ft Plenum Rated RCA Dual Channel Audio Cable
2221-40770-125	125ft Plenum Rated RCA Dual Channel Audio Cable
2221-40771-150	150ft Plenum Rated RCA Dual Channel Audio Cable

3.5mm AUDIO



*2218-40600-015

*2218-40606-015



*2206-40411-002

*2206-40426-001

Velocity™ 3.5mm Audio Cables

Connects the 3.5mm jack from CD players, stereos, speakers, PC/TV tuners and other audio devices.

Features:

- Fully molded connectors provide strain relief
- Foil shielded to prevent EMI/RFI interference
- Gold-plated connectors
- Lifetime warranty

Value Series™ 3.5mm Audio Cables

Connects to 3.5mm jacks on CD players, stereos, speakers, PC/TV tuners and other audio devices.

Features:

- Fully molded connectors provide strain relief
- Braided shield prevents unwanted EMI/RFI interference
- Nickel-plated connectors
- Lifetime warranty

Velocity 3.5mm Stereo Audio Cables

Part #	Description
2218-40600-015*	1.5ft Velocity 3.5mm Stereo Audio Cable M/M
2218-40601-003	3ft Velocity 3.5mm Stereo Audio Cable M/M
2218-40602-006	6ft Velocity 3.5mm Stereo Audio Cable M/M
2218-40603-012	12ft Velocity 3.5mm Stereo Audio Cable M/M
2218-40604-025	25ft Velocity 3.5mm Stereo Audio Cable M/M
2218-40605-050	50ft Velocity 3.5mm Stereo Audio Cable M/M
2218-40937-075	75ft Velocity 3.5mm Stereo Audio Cable M/M
2218-40938-100	100ft Velocity 3.5mm Stereo Audio Cable M/M
2218-40940-150	150ft Velocity 3.5mm Stereo Audio Cable M/M
2218-40606-015*	1.5ft Velocity 3.5mm Stereo Audio Extension Cable M/F
2218-40607-003	3ft Velocity 3.5mm Stereo Audio Extension Cable M/F
2218-40608-006	6ft Velocity 3.5mm Stereo Audio Extension Cable M/F
2218-40609-012	12ft Velocity 3.5mm Stereo Audio Extension Cable M/F
2218-40610-025	25ft Velocity 3.5mm Stereo Audio Extension Cable M/F
2218-40611-050	50ft Velocity 3.5mm Stereo Audio Extension Cable M/F
2218-40945-075	75ft Velocity 3.5mm Stereo Audio Extension Cable M/F
2218-40946-100	100ft Velocity 3.5mm Stereo Audio Extension Cable M/F
2218-40947-125	125ft Velocity 3.5mm Stereo Audio Extension Cable M/F
2218-40948-150	150ft Velocity 3.5mm Stereo Audio Extension Cable M/F

Value Series 3.5mm Stereo Audio Cables

Part #	Description
2206-40411-002*	1.5ft Value Series 3.5mm Stereo Audio Cable M/M
2206-40412-003	3ft Value Series 3.5mm Stereo Audio Cable M/M
2206-40413-006	6ft Value Series 3.5mm Stereo Audio Cable M/M
2206-40414-012	12ft Value Series 3.5mm Stereo Audio Cable M/M
2206-40415-025	25ft Value Series 3.5mm Stereo Audio Cable M/M
2206-40416-050	50ft Value Series 3.5mm Stereo Audio Cable M/M
2206-40405-002	1.5ft Value Series 3.5mm Stereo Audio Cable M/F
2206-40406-003	3ft Value Series 3.5mm Stereo Audio Cable M/F
2206-40407-006	6ft Value Series 3.5mm Stereo Audio Cable M/F
2206-40408-012	12ft Value Series 3.5mm Stereo Audio Cable M/F
2206-40409-025	25ft Value Series 3.5mm Stereo Audio Cable M/F
2206-40410-050	50ft Value Series 3.5mm Stereo Audio Cable M/F
2206-40426-001*	6in Value Series 3.5mm Stereo Male to (2) Female Y-Cable
2206-40427-001	6in Value Series 3.5mm Stereo Male to (2) Female Y-Cable
2206-40422-001	6in Value Series 3.5mm Stereo Male to (2) RCA Female Y-Cable
2206-40425-006	6ft Value Series 3.5mm Stereo Male to (2) RCA Female Y-Cable
2206-40421-001	6in Value Series 3.5mm Stereo Male to (2) RCA Male Y-Cable
2206-40423-006	6ft Value Series 3.5mm Stereo Male to (2) RCA Male Y-Cable
2206-40424-001	6in Value Series 3.5mm Stereo Female to (2) RCA Male Y-Cable
2206-40582-002	1.5ft 3.5mm Right Angled M/M Stereo Audio Cable
2206-40583-003	3ft 3.5mm Right Angled M/M Stereo Audio Cable
2206-40584-006	6ft 3.5mm Right Angled M/M Stereo Audio Cable
2206-40585-012	12ft 3.5mm Right Angled M/M Stereo Audio Cable
2206-40586-025	25ft 3.5mm Right Angled M/M Stereo Audio Cable
2206-40587-050	50ft 3.5mm Right Angled M/M Stereo Audio Cable



*2206-40268-050



*2206-40106-015



*2213-45450-012



*2206-40115-015

MP3 3.5mm Adapter Cables

Stream your MP3s to your home stereo while listening to your local PC speakers.

Features:

- 3.5mm male plug to connect to any PC or device audio output
- 3.5mm female jack that enables you to keep your PC speakers connected
- Dual channel RCA male plugs to be used as inputs to any audio/video receiver with RCA audio inputs
- 1 year warranty

MP3 3.5mm Adapter Cable

Part #	Description
2206-40268-050*	50ft MP3 3.5mm Adapter Cable - Black
2206-40269-100	100ft MP3 3.5mm Adapter Cable - Black
2206-40236-012	12ft MP3 3.5mm Adapter Cable - White
2206-40237-025	25ft MP3 3.5mm Adapter Cable - White
2206-40238-050	50ft MP3 3.5mm Adapter Cable - White

SonicWave™ Subwoofer Cable

Optimized audio from oxygen-free copper wire.

Features:

- Connectors: RCA male to RCA male
- Constructed using 18 strands of 0.12mm silver-plated oxygen-free copper and 7 strands of 0.18 silver-plated oxygen-free copper as the signal conductor
- CU Shielding Technology™ ensures high-fidelity transmission of critical deep bass signals.
- Lifetime warranty

SonicWave Subwoofer Cable

Part #	Description
2213-45450-012*	12ft SonicWave Subwoofer Cable
2213-45451-018	18ft SonicWave Subwoofer Cable
2213-45452-025	25ft SonicWave Subwoofer Cable

Low Profile CMG-Rated Audio/Video Cables

Audio/Video installations in educational and commercial settings often require in-wall rated cable. Our CMG-rated line was specifically engineered to meet this requirement while overcoming common challenges faced by installers in these environments. Low profile connectors save valuable space in the gang box.

Features:

- Provides easier in-wall installation where CMG rating is required
- Cables meet the following ratings: CMG, FT4, CM, CL3, CL2, CMX, CL3X and CL2X

Low Profile CMG-Rated Audio/Video Cables

Part #	Description
2206-40106-015*	15ft CMG-Rated 3.5mm Stereo Audio Cable
2206-40107-025	25ft CMG-Rated 3.5mm Stereo Audio Cable
2206-40108-035	35ft CMG-Rated 3.5mm Stereo Audio Cable
2206-40109-050	50ft CMG-Rated 3.5mm Stereo Audio Cable
2206-40110-075	75ft CMG-Rated 3.5mm Stereo Audio Cable
2203-40115-015*	15ft CMG-Rated Composite Video with Stereo Audio Cable
2203-40116-025	25ft CMG-Rated Composite Video with Stereo Audio Cable
2203-40117-035	35ft CMG-Rated Composite Video with Stereo Audio Cable
2203-40118-050	50ft CMG-Rated Composite Video with Stereo Audio Cable
2203-40119-075	75ft CMG-Rated Composite Video and Stereo Audio Cable
2201-40120-015	15ft CMG-Rated Component Video Cable
2201-40121-025	25ft CMG-Rated Component Video Cable
2201-40122-035	35ft CMG-Rated Component Video Cable
2201-40123-050	50ft CMG-Rated Component Video Cable
2201-40124-075	75ft CMG-Rated Component Video Cable
2205-40130-015	15ft CMG-Rated RCA Stereo Audio Cable
2205-40131-025	25ft CMG-Rated RCA Stereo Audio Cable
2205-40132-035	35ft CMG-Rated RCA Stereo Audio Cable
2205-40133-050	50ft CMG-Rated RCA Stereo Audio Cable
2205-40134-075	75ft CMG-Rated RCA Stereo Audio Cable
2202-40135-015	15ft CMG-Rated S-Video Cable
2202-40136-025	25ft CMG-Rated S-Video Cable
2202-40137-035	35ft CMG-Rated S-Video Cable
2202-40138-050	50ft CMG-Rated S-Video Cable
2202-40139-075	75ft CMG-Rated S-Video Cable



Pro-Audio 1/4" Cables

Connect line or mic level outputs from mixing consoles to recorders and amplifiers with unbalanced inputs.

Features:

- 22AWG twisted pair construction
- Foil shield and 60% copper braid
- Nickel-plated brass connectors
- Lifetime warranty

Pro-Audio 1/4" Cables

Part #	Description
2215-40063-001*	1.5ft Pro-Audio Cable 1/4" Male to 1/4" Male
2215-40064-003	3ft Pro-Audio Cable 1/4" Male to 1/4" Male
2215-40065-006	6ft Pro-Audio Cable 1/4" Male to 1/4" Male
2215-40066-012	12ft Pro-Audio Cable 1/4" Male to 1/4" Male
2215-40067-025	25ft Pro-Audio Cable 1/4" Male to 1/4" Male
2215-40068-050	50ft Pro-Audio Cable 1/4" Male to 1/4" Male

Pro-Audio TRS Cables

Connects balanced line outputs to balanced line inputs.

Features:

- 22AWG twisted pair construction
- Foil shield and 60% copper braid
- Nickel-plated brass connectors
- Tip/Ring/Sleeve (TRS) Configuration
- Lifetime warranty

Pro-Audio TRS Cables

Part #	Description
2215-40071-001*	1.5ft Pro-Audio Cable 1/4" TRS Male to 1/4" TRS Male
2215-40072-003	3ft Pro-Audio Cable 1/4" TRS Male to 1/4" TRS Male
2215-40073-006	6ft Pro-Audio Cable 1/4" TRS Male to 1/4" TRS Male
2215-40074-012	12ft Pro-Audio Cable 1/4" TRS Male to 1/4" TRS Male
2215-40075-025	25ft Pro-Audio Cable 1/4" TRS Male to 1/4" TRS Male
2215-40076-050	50ft Pro-Audio Cable 1/4" TRS Male to 1/4" TRS Male

Pro-Audio XLR Cables

Connect tape decks, CD/DVD players to mixing consoles and amplifiers.

Features:

- 22AWG twisted pair construction
- Foil shield and 60% copper braid
- Nickel-plated brass connectors
- Lifetime warranty

Pro-Audio XLR Cables

Part #	Description
2215-40033-001	1.5ft Pro-Audio Cable XLR Male to 1/4" Male
2215-40034-003	3ft Pro-Audio Cable XLR Male to 1/4" Male
2215-40035-006	6ft Pro-Audio Cable XLR Male to 1/4" Male
2215-40036-012	12ft Pro-Audio Cable XLR Male to 1/4" Male
2215-40037-025	25ft Pro-Audio Cable XLR Male to 1/4" Male
2215-40038-050	50ft Pro-Audio Cable XLR Male to 1/4" Male
2215-40039-001	1.5ft Pro-Audio Cable XLR Female to 1/4" Male
2215-40040-003	3ft Pro-Audio Cable XLR Female to 1/4" Male
2215-40041-006	6ft Pro-Audio Cable XLR Female to 1/4" Male
2215-40042-012	12ft Pro-Audio Cable XLR Female to 1/4" Male
2215-40043-025	25ft Pro-Audio Cable XLR Female to 1/4" Male
2215-40044-050	50ft Pro-Audio Cable XLR Female to 1/4" Male
2215-40045-001*	1.5ft Pro-Audio Cable XLR Male to RCA Male
2215-40046-003	3ft Pro-Audio Cable XLR Male to RCA Male
2215-40047-006	6ft Pro-Audio Cable XLR Male to RCA Male
2215-40048-012	12ft Pro-Audio Cable XLR Male to RCA Male
2215-40049-025	25ft Pro-Audio Cable XLR Male to RCA Male
2215-40050-050	50ft Pro-Audio Cable XLR Male to RCA Male
2215-40051-001	1.5ft Pro-Audio Cable XLR Female to RCA Male
2215-40052-003	3ft Pro-Audio Cable XLR Female to RCA Male
2215-40053-006	6ft Pro-Audio Cable XLR Female to RCA Male
2215-40054-012	12ft Pro-Audio Cable XLR Female to RCA Male
2215-40055-025	25ft Pro-Audio Cable XLR Female to RCA Male
2215-40056-050	50ft Pro-Audio Cable XLR Female to RCA Male
2215-40057-001*	1.5ft Pro-Audio Cable XLR Male to XLR Female
2215-40058-003	3ft Pro-Audio Cable XLR Male to XLR Female
2215-40059-006	6ft Pro-Audio Cable XLR Male to XLR Female
2215-40060-012	12ft Pro-Audio Cable XLR Male to XLR Female
2215-40061-025	25ft Pro-Audio Cable XLR Male to XLR Female
2215-40062-050	50ft Pro-Audio Cable XLR Male to XLR Female



*2218-40949-015



*2216-40528-025

Plenum Rated 3.5mm Stereo Audio Cables

Low profile 3.5mm connectors enable easier in-wall installation.

Features:

- Connectors: 3.5mm stereo male to 3.5mm stereo male
- CMP-rated cable jacket
- Small-diameter cable (1/4in diameter)-low profile only
- 24AWG twisted pair with foil shield
- Lifetime warranty

Plenum Rated 3.5mm Stereo Audio Cables

Part #	Description
2218-40949-015*	15ft Plenum Rated 3.5mm Stereo Audio Cable
2218-40950-030	30ft Plenum Rated 3.5mm Stereo Audio Cable
2218-40951-050	50ft Plenum Rated 3.5mm Stereo Audio Cable
2218-40952-075	75ft Plenum Rated 3.5mm Stereo Audio Cable
2218-40953-100	100ft Plenum Rated 3.5mm Stereo Audio Cable
2218-40954-125	125ft Plenum Rated 3.5mm Stereo Audio Cable
2218-40955-150	150ft Plenum Rated 3.5mm Stereo Audio Cable

Plenum Rated 3.5mm Stereo Audio Cables—Classic Series

2003-40515-015*	15ft Plenum Rated 3.5mm M/M Stereo Audio Cable Low Profile
2003-40516-025	25ft Plenum Rated 3.5mm M/M Stereo Audio Cable Low Profile
2003-40517-035	35ft Plenum Rated 3.5mm M/M Stereo Audio Cable Low Profile
2003-40518-050	50ft Plenum Rated 3.5mm M/M Stereo Audio Cable Low Profile
2003-40519-075	75ft Plenum Rated 3.5mm M/M Stereo Audio Cable Low Profile

18AWG Bulk Speaker Wire

CMP-rated plenum speaker wire for connecting audio systems in commercial environments.

18AWG Plenum Rated Bulk Speaker Wire

Part #	Description
2216-40534-025	25ft 18AWG Plenum Rated Bulk Speaker Wire
2216-40535-050	50ft 18AWG Plenum Rated Bulk Speaker Wire
2216-40536-100	100ft 18AWG Plenum Rated Bulk Speaker Wire
2216-40537-250	250ft 18AWG Plenum Rated Bulk Speaker Wire
2216-40538-500	500ft 18AWG Plenum Rated Bulk Speaker Wire

18AWG Bulk Speaker Wire—Classic Series

Part #	Description
2216-40528-025*	25ft 18AWG Bulk Speaker Wire
2216-40529-050	50ft 18AWG Bulk Speaker Wire
2216-40530-100	100ft 18AWG Bulk Speaker Wire
2216-40531-250	250ft 18AWG Bulk Speaker Wire
2216-40532-500	500ft 18AWG Bulk Speaker Wire



*2003-40255-015



*2004-40681-150

Pro Series Plenum Rated UXGA Monitor/Projector Cables

Ideal for video presentations, projector applications and educational or commercial installations.

Features:

- CMP-rated cable jacket provides the fire protection required to run these cables within walls and air plenums without the need for conduit
- Low smoke PVC outer jacket and FEP, Teflon® inner insulator
- (3) 28AWG coax cables, (3) 26AWG twisted pairs, (2) 26AWG conductors
- (1) 3.5mm male stereo plug on each end of the cable allows you to connect to your audio source
- Lifetime warranty

Pro Series Plenum Rated UXGA Monitor/Projector Cables

Part #	Description
2003-40255-015*	15ft Pro Series Plenum HD15 M/M UXGA Monitor/Projector
2003-40256-030	30ft Pro Series Plenum HD15 M/M UXGA Monitor/Projector
2003-40262-035	35ft Pro Series Plenum HD15 M/M UXGA Monitor/Projector
2003-40257-050	50ft Pro Series Plenum HD15 M/M UXGA Monitor/Projector
2003-40258-075	75ft Pro Series Plenum HD15 M/M UXGA Monitor/Projector
2003-40259-100	100ft Pro Series Plenum HD15 M/M UXGA Monitor/Projector
2003-40260-125	125ft Pro Series Plenum HD15 M/M UXGA Monitor/Projector
2003-40261-150	150ft Pro Series Plenum HD15 M/M UXGA Monitor/Projector
2004-40248-015	15ft Pro Series Plenum HD15 M/F UXGA Extension Cable
2004-40249-030	30ft Pro Series Plenum HD15 M/F UXGA Extension Cable
2004-40263-035	35ft Pro Series Plenum HD15 M/F UXGA Extension Cable
2004-40250-050	50ft Pro Series Plenum HD15 M/F UXGA Extension Cable
2004-40251-075	75ft Pro Series Plenum HD15 M/F UXGA Extension Cable
2004-40252-100	100ft Pro Series Plenum HD15 M/F UXGA Extension Cable
2004-40253-125	125ft Pro Series Plenum HD15 M/F UXGA Extension Cable
2004-40254-150	150ft Pro Series Plenum HD15 M/F UXGA Extension Cable
2004-40681-015*	15ft Pro Series Plenum HD15 M/M UXGA Cable w/ 3.5mm Audio
2004-40682-025	25ft Pro Series Plenum HD15 M/M UXGA Cable w/ 3.5mm Audio
2004-40683-035	35ft Pro Series Plenum HD15 M/M UXGA Cable w/ 3.5mm Audio
2004-40684-050	50ft Pro Series Plenum HD15 M/M UXGA Cable w/ 3.5mm Audio
2004-40685-075	75ft Pro Series Plenum HD15 M/M UXGA Cable w/ 3.5mm Audio
2004-40686-015	15ft Pro Series Plenum HD15 M/F UXGA Cable w/ 3.5mm Audio
2004-40687-025	25ft Pro Series Plenum HD15 M/F UXGA Cable w/ 3.5mm Audio
2004-40688-035	35ft Pro Series Plenum HD15 M/F UXGA Cable w/ 3.5mm Audio
2004-40689-050	50ft Pro Series Plenum HD15 M/F UXGA Cable w/ 3.5mm Audio
2004-40690-075	75ft Pro Series Plenum HD15 M/F UXGA Cable w/ 3.5mm Audio

PLENUM AUDIO/VIDEO



*2218-40793-015

*2218-40807-015

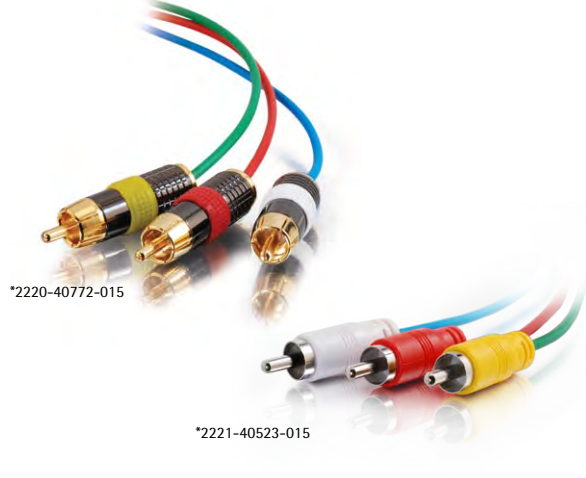

*2220-40772-015

*2221-40523-015

Plenum Rated Component Video Cables

For high quality video systems in commercial environments.

Features:

- UL-listed, CMP-rated cable jacket
- FEP, Teflon® inner insulation
- 26AWG center conductors
- 92% tinned copper braid shield over foil shield
- Precision-machined RCA type connectors
- Lifetime warranty

Plenum Rated Composite Video Audio Cables

Composite Video plus stereo audio for commercial installations.

Features:

- UL-listed, CMP-rated cable jacket
- FEP, Teflon® inner insulation
- 26AWG center conductors
- 92% tinned copper braid shield over foil shield
- Lifetime warranty

Plenum Rated Component Video Cables

Part #	Description
2218-40793-015*	15ft Plenum Rated Component Video Cable
2218-40794-030	30ft Plenum Rated Component Video Cable
2218-40795-050	50ft Plenum Rated Component Video Cable
2218-40796-075	75ft Plenum Rated Component Video Cable
2218-40797-100	100ft Plenum Rated Component Video Cable
2218-40798-125	125ft Plenum Rated Component Video Cable
2218-40799-150	150ft Plenum Rated Component Video Cable
2218-40800-015	15ft Plenum Rated Component Video + Dual Channel Audio
2218-40801-030	30ft Plenum Rated Component Video + Dual Channel Audio
2218-40802-050	50ft Plenum Rated Component Video + Dual Channel Audio
2218-40803-075	75ft Plenum Rated Component Video + Dual Channel Audio
2218-40804-100	100ft Plenum Rated Component Video + Dual Channel Audio
2218-40805-125	125ft Plenum Rated Component Video + Dual Channel Audio
2218-40806-150	150ft Plenum Rated Component Video + Dual Channel Audio
2218-40807-015*	15ft Plenum Rated 5-BNC Component Video Cable
2218-40808-030	30ft Plenum Rated 5-BNC Component Video Cable
2218-40809-050	50ft Plenum Rated 5-BNC Component Video Cable
2218-40810-075	75ft Plenum Rated 5-BNC Component Video Cable
2218-40811-100	100ft Plenum Rated 5-BNC Component Video Cable
2218-40812-125	125ft Plenum Rated 5-BNC Component Video Cable
2218-40813-150	150ft Plenum Rated 5-BNC Component Video Cable

Plenum Rated Composite Video Audio Cables

Part #	Description
2220-40772-015*	15ft Plenum Rated Composite Video + Dual Channel Audio
2220-40773-030	30ft Plenum Rated Composite Video + Dual Channel Audio
2220-40774-050	50ft Plenum Rated Composite Video + Dual Channel Audio
2220-40775-075	75ft Plenum Rated Composite Video + Dual Channel Audio
2220-40776-100	100ft Plenum Rated Composite Video + Dual Channel Audio
2220-40777-125	125ft Plenum Rated Composite Video + Dual Channel Audio
2220-40778-150	150ft Plenum Rated Composite Video + Dual Channel Audio
2221-40765-015*	15ft Plenum Rated RCA Dual Channel Audio Cable
2221-40766-030	30ft Plenum Rated RCA Dual Channel Audio Cable
2221-40767-050	50ft Plenum Rated RCA Dual Channel Audio Cable
2221-40768-075	75ft Plenum Rated RCA Dual Channel Audio Cable
2221-40769-100	100ft Plenum Rated RCA Dual Channel Audio Cable
2221-40770-125	125ft Plenum Rated RCA Dual Channel Audio Cable
2221-40771-150	150ft Plenum Rated RCA Dual Channel Audio Cable

Plenum Rated Composite Video Audio Cables—Classic Series

Part #	Description
2221-40523-015*	15ft Plenum Rated Composite Video + Audio Cable - Molded
2221-40524-025	25ft Plenum Rated Composite Video + Audio Cable - Molded
2221-40525-035	35ft Plenum Rated Composite Video + Audio Cable - Molded
2221-40526-050	50ft Plenum Rated Composite Video + Audio Cable - Molded
2221-40527-075	75ft Plenum Rated Composite Video + Audio Cable - Molded



Plenum Rated M/M SXGA Monitor & Projector Cables—Rounded Low Profile Connector

Low profile HD15 connectors and small cable diameter enable easier in-wall installation.

Features:

- CMP-rated plenum jacket
- Small-diameter cable (1/4in diameter)
- Designed to meet stringent building codes for placement of low voltage wiring within a commercial environment
- Lifetime warranty

Plenum Rated M/M SXGA Monitor & Projector Cables Rounded Low Profile Connector

Part #	Description
2003-40091-015*	15ft Plenum Rated HD15 SXGA M/M Monitor/Projector Cable
2003-40092-025	25ft Plenum Rated HD15 SXGA M/M Monitor/Projector Cable
2003-40093-035	35ft Plenum Rated HD15 SXGA M/M Monitor/Projector Cable
2003-40094-050	50ft Plenum Rated HD15 SXGA M/M Monitor/Projector Cable
2003-40095-075	75ft Plenum Rated HD15 SXGA M/M Monitor/Projector Cable

2001-40175-015*	15ft Plenum Rated HD15 SXGA + 3.5mm M/M Monitor Cable
2001-40176-025	25ft Plenum Rated HD15 SXGA + 3.5mm M/M Monitor Cable
2001-40177-035	35ft Plenum Rated HD15 SXGA + 3.5mm M/M Monitor Cable
2001-40178-050	50ft Plenum Rated HD15 SXGA + 3.5mm M/M Monitor Cable
2001-40179-075	75ft Plenum Rated HD15 SXGA + 3.5mm M/M Monitor Cable

Plenum Rated M/M SXGA Monitor/Projector Cables—Classic Series

Part #	Description
2003-40510-015*	15ft Plenum Rated M/M SXGA Monitor/Projector Cable Low Profile
2003-40511-025	25ft Plenum Rated M/M SXGA Monitor/Projector Cable Low Profile
2003-40512-035	35ft Plenum Rated M/M SXGA Monitor/Projector Cable Low Profile
2003-40513-050	50ft Plenum Rated M/M SXGA Monitor/Projector Cable Low Profile
2003-40514-075	75ft Plenum Rated M/M SXGA Monitor/Projector Cable Low Profile

Note: This cable carries RGBHV signals only and requires a one-time setup to ensure proper video resolution.

Plenum Rated RCA Stereo Audio Cables—Low Profile Connectors

Audio/video installations in educational and commercial settings often require plenum rated cabling. Our plenum rated low profile connectors (1.5in total depth) save valuable space in electrical boxes, and enable easier in-wall connections.

Features:

- CMP-rated cable jacket
- Low-profile connectors
- 26AWG Conductors with 95% braid
- Polyester foil 100% shielding
- Lifetime warranty

Low Profile Plenum Rated 3.5mm Stereo Audio Cables

Part #	Description
2221-40515-015*	15ft Plenum Rated 3.5mm Stereo Audio Cable M/M-Low Profile
2221-40516-025	25ft Plenum Rated 3.5mm Stereo Audio Cable M/M-Low Profile
2221-40517-035	35ft Plenum Rated 3.5mm Stereo Audio Cable M/M-Low Profile
2221-40518-050	50ft Plenum Rated 3.5mm Stereo Audio Cable M/M-Low Profile
2221-40522-075	75ft Plenum Rated 3.5mm Stereo Audio Cable M/M-Low Profile

Low Profile Plenum Rated RCA Stereo Audio Cables—Classic Series

Part #	Description
2221-40554-015	15ft Plenum Rated RCA Stereo Audio w/Low Profile Connectors
2221-40555-025	25ft Plenum Rated RCA Stereo Audio w/Low Profile Connectors
2221-40556-035	35ft Plenum Rated RCA Stereo Audio w/Low Profile Connectors
2221-40557-050	50ft Plenum Rated RCA Stereo Audio w/Low Profile Connectors
2221-40558-075	75ft Plenum Rated RCA Stereo Audio w/Low Profile Connectors

Low Profile Plenum Rated S-Video Cables—Classic Series

Part #	Description
2219-40559-015*	15ft Plenum Rated S-Video Cable with Low Profile Connectors
2219-40561-025	25ft Plenum Rated S-Video Cable with Low Profile Connectors
2219-40562-035	35ft Plenum Rated S-Video Cable with Low Profile Connectors
2219-40563-050	50ft Plenum Rated S-Video Cable with Low Profile Connectors
2219-40564-075	75ft Plenum Rated S-Video Cable with Low Profile Connectors

Low Profile Plenum Rated Component Video Cables—Classic Series

Part #	Description
2218-40547-015	15ft Plenum Rated Component Video w/Low Profile Connectors
2218-40548-025	25ft Plenum Rated Component Video w/Low Profile Connectors
2218-40549-035	35ft Plenum Rated Component Video w/Low Profile Connectors
2218-40550-050	50ft Plenum Rated Component Video w/Low Profile Connectors
2218-40553-075	75ft Plenum Rated Component Video w/Low Profile Connectors

SUB & SPEAKER CABLES



*2213-29118-012



*2216-29176-010

Velocity™ Bass Management Subwoofer Cables

Connect a subwoofer with RCA connectors to any receiver.

Features:

- Connectors: RCA male to RCA male
- Oxygen-free copper conductors deliver awesome impact and bass detail
- 100% foil and OFC shields protect against noise and interference
- Corrosion-resistant, precision 24k gold-plated connectors ensure long-lasting quality
- Lifetime warranty

Velocity Bass Management Subwoofer Cables

Part #	Description
2213-29118-012*	12ft Velocity Bass Management Subwoofer Cable
2213-29119-018	18ft Velocity Bass Management Subwoofer Cable
2213-29120-025	25ft Velocity Bass Management Subwoofer Cable

Velocity™ Speaker Cables

Enjoy a clear sound and dynamic range.

Features:

- Banana male to Banana male
- Oxygen-free copper wire provides clear audio performance and wide dynamic range
- Low inductance and capacitance ensure superior sound quality
- Each conductor is wrapped by polypropylene insulation for low noise and distortion
- Corrosion-resistant, 24k gold-plated connectors ensure long-lasting sound quality
- 12AWG oxygen-free copper stranded cable for superior sound quality
- Lifetime warranty

Velocity Speaker Cables

Part #	Description
2216-29176-010*	10ft Velocity Speaker Cable 12AWG
2216-29177-015	15ft Velocity Speaker Cable 12AWG
2216-29178-020	20ft Velocity Speaker Cable 12AWG
2216-29179-025	25ft Velocity Speaker Cable 12AWG



*2225-40543-ADT



*2225-40488-ADT



*2225-40490-ADT

Aluminum Audio/Video Wall Plates

Low profile connectors and all-metal design make these plates ideal for commercial and institutional applications.

Features:

- Manufactured from high grade Aluminum
- Fits standard electrical boxes
- Mounting hardware included

Aluminum Audio/Video Wall Plates

Part #	Description
2225-40488-ADT*	Single Gang 1" Grommet Wall Plate
2225-40489-ADT	Single Gang 1 1/2" Grommet Wall Plate
2225-40490-ADT*	Single Gang HD15 + 3.5mm + 3-RCA Wall Plate
2225-40498-ADT	Single Gang HD15 + 3-RCA + 3.5mm, Wall Plate
2225-40499-ADT	Single Gang HD15 + 3.5mm + 3-RCA + S-Video Wall Plate
2225-40500-ADT	Single Gang HD15 + 3-RCA + 3.5mm + S-Video Wall Plate
2225-40504-ADT	Single Gang HD15 + 3.5mm + AV + Keystone Wall Plate
2225-40505-ADT	Single Gang HD15 + 3.5mm Wall Plate
2225-40506-ADT	Double Gang HD15 + 3.5mm + 3-RCA Wall Plate
2225-40507-ADT	Double Gang HD15 + 3.5mm + S-Video + 3-RCA Wall Plate
2225-40508-ADT	Double Gang (2) HD15 + (2) 3.5mm + 3-RCA Wall Plate
2225-40509-ADT*	Double Gang HD15 + 3.5mm + 3-RCA + (4) Keystone Wall Plate
2225-40572-ADT	Single Gang HD15 + 3.5mm + (1) Keystone Wall Plate
2225-40541-ADT	Single Gang HD15 + 3.5mm + RCA A/V + Keystone Wall Plate
2225-40542-ADT	Single Gang HD15 Wall Plate
2225-z-ADT*	Single Gang HD15 + 3.5mm + RCA A/V + USB Wall Plate
2225-40544-ADT	Single Gang HD15 + 3.5mm + (2) Keystone Wall Plate
2225-40545-ADT	Double Gang HD15 + 3.5mm + RCA A/V + USB Wall Plate
2225-40546-ADT	Double Gang 1.5in Grommet Wall Plate



*2225-40509-ADT



*2225-40964-ADT

Stainless Steel Audio/Video Wall Plates

Part #	Description
2225-40487-ADT	Single Gang HD15 + 3.5mm + 3-RCA Wall Plate
2225-40962-ADT*	Single Gang HD15 + 3.5mm + S-Video + 3-RCA Wall Plate
2225-40964-ADT*	Double Gang HD15 + 3.5mm + S-Video + 3-RCA, Keystone Wall Plate
2225-40966-ADT	Single Gang HD15 + F-Type + 3.5mm + S-Video + 3-RCA Wall Plate
2225-40968-ADT	Double Gang HD15 + 3.5mm + S-Video + 3-RCA Wall Plate
2225-40483-ADT	Single Gang HD15 + 3.5mm + 3-RCA Wall Plate - Black
2225-40963-ADT*	Single Gang HD15 + 3.5mm + S-Video + 3-RCA Wall Plate - Black
2225-40969-ADT	Double Gang HD15 + 3.5mm + S-Video + 3-RCA Wall Plate - Black
2225-40967-ADT	Single Gang HD15 + F-Type + 3.5mm + S-Video + 3-RCA Wall Plate - Black
2225-40965-ADT	Double Gang HD15 + 3.5mm + S-Video + 3-RCA, Keystone Wall Plate - Black



*2225-40963-ADT



*2225-40962-ADT

FIBER

COPPER

RAPIDRUN

AUDIO/VIDEO

PC/COMPUTER



*2006-39973-000



*2008-39984-000

TruLink® UXGA Audio/Video Matrix Switcher

TruLink Video/Audio Matrix Switcher is ideal for distributing audio and video in classrooms, at exhibits, trade shows and demonstrations, and for multimedia presentations. This matrix switch enables the broadcast of multiple computers audio and video outs to multiple displays. Any one of the inputs can be broadcast to any or all of the outputs. Built-in video signal enhancement allows you to place monitors up to 164 ft away while maintaining signal quality. Switch between computers via push buttons or use the included infrared remote control for PC selection from up to 6 ft away. From use in test bench facilities, data centers, and help desks to video broadcasting, this switch delivers both performance and value.

Features:

- Simultaneously display an image from one source to one of the monitors and an image from the second source to the second monitor
- Supports video resolutions up to 2048x1536
- Suitable for VGA, SVGA, XGA, SXGA, UXGA and MultiSync® monitors

TruLink UXGA Audio/Video Matrix Switcher

Part #	Description
2006-39973-000*	2X2 UXGA Video/Audio Matrix Switch
2006-39974-000	4X4 UXGA Video/Audio Matrix Switch



TruLink® VGA With Audio Over Cat5 Extender

With the TruLink VGA + 3.5mm Audio over Cat5 Extender, you can place your display across the room, on another floor, or in another building while your computer remains in a convenient location.

Features:

- Extend your VGA and audio signals up to 1,000 feet over Cat5
- Distributes the signal up to 4 monitors, projectors or displays
- Ideal for digital signage applications in retail stores, houses of worship, classrooms and board rooms
- Input: (1) HD15 female, (1) CD/12V power male
- Output: (1) RJ45 female

TruLink VGA with Audio over Cat5 Extender

Part #	Description
2008-39984-000*	TruLink 1-Port VGA with Audio Over Cat5e Extender - Base Unit
2008-39985-000	TruLink 4-Port VGA with Audio Over Cat5e Extender - Base Unit
2008-39986-000	TruLink VGA with Audio Over Cat5e Extender - Remote Unit

Note: This solution requires either a 1-Port or 4-Port base unit and a remote unit for each connected monitor. The base unit and remote units are sold separately enabling a solution that fits your particular configuration.

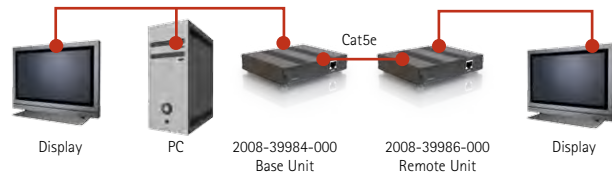



*2215-40445-ADT



*2215-40011-ADT

TruLink® HDMI® Selector Switches

Add additional high definition digital inputs for sources such as DVD, Blu-ray™, gaming systems, and high definition cable/satellite boxes.

Features:

- HDMI High Speed support for Deep Color, CEC, x.v. Color™, Dolby TrueHD™, DTS-HD Master Audio™
- Supports 480i, 480p, 720p, 1080i, and 1080p resolutions
- Blue LED display
- Supports HDCP™ and DDWG for HDMI compatible monitors
- Auto-sensing port selection
- Discrete code infrared remote control
- Fully compatible with HDCP-enabled sources
- Blue front panel LEDs display the HDMI source currently selected
- Sources may be detected automatically, via front panel, via discrete command remote control, or CEC
- Offers 3 rear inputs plus a front input for temporary connections

TruLink® 4x2 HDMI® Matrix Switch

Simultaneously route any four source devices to your choice of two monitors/displays, or deliver one signal to both displays. Connect all your HDTV products such as DVD players, satellite receivers, cable set-top boxes, or gaming systems and watch any picture on any of two plasma, CRT, LCD or projection televisions with complete independence! The HDMI matrix switcher supports all video resolutions up to full 1080p high-definition, and is compatible with HDCP and DDWG standards. The attractive device may be placed on a shelf or mounted in a 19in professional rack.

Features:

- HDMI Inputs: 4
- HDMI Outputs: 2
- HDMI High Speed support for Deep Color, x.v. Color™, Lip Sync, Multi-channel digital audio
- HDTV Resolutions: 480i, 480p, 720p, 1080i, 1080p
- Maximum Cable Distance: 15m
- 19in rack-mountable
- Compatible with HDCP™ and DDWG standard

TruLink HDMI Selector Switches

Part #	Description
2215-40445-ADT*	TruLink 4-Port HDMI Selector Switch
2215-40446-ADT	TruLink 6-Port HDMI Selector Switch

TruLink 4x2 HDMI Matrix Switch

Part #	Description
2215-40011-ADT*	TruLink 4x2 HDMI Matrix Selector Switch

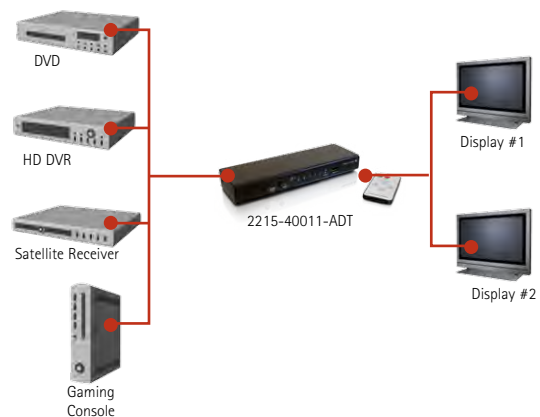
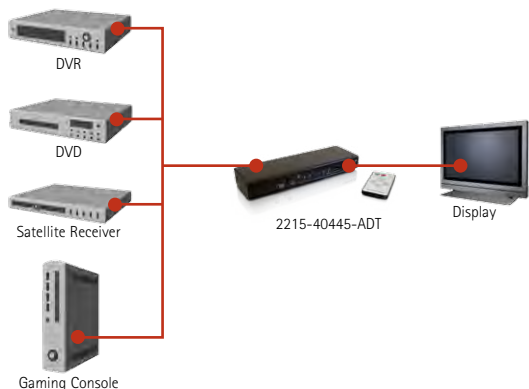

ACTIVE DEVICES



*2215-40471-ADT



*2008-39960-ADT

TruLink® HDMI® Splitter/Extenders With HDCP™

Connect your HDTV receiver, DVD player or other audio/video device to multiple HDTV displays.

Features:

- HDMI High Speed support for Deep Color, x.v.™ color, high speed refresh rates and loss-less multi-channel surround sound
- Supports 480i, 480p, 720p, 1080i, 1080p
- HDCP-compliant for full playback of high definition content
- Built in equalizer boosts the signal to allow cascading up to 150 feet away
- Cascadable up to 3 layers to distribute the source signal to as many as 8 displays
- Supports up to 12-bit color

TruLink® VGA Over Cat5e Video Extension System

The TruLink VGA over Cat5e Video Extension System (VES) solution extends VGA signals up to 300m (1000ft) over a standard cat5e unshielded twisted pair cable and provides signal distribution up to four displays. The TruLink VES is ideal for applications where VGA-equipped displays need to be placed away from the computer, and for environments where multiple displays driven from a common source signal are required. Digital signage environments will benefit from the power of the TruLink VES system.

Distance:	50m	100m	180m	200m	300m
Resolution:	2048x1536	1280x1024	1024x768	800x600	640x480

TruLink HDMI Splitter/Extenders with HDCP

Part #	Description
2215-40471-ADT*	TruLink 2-Port HDMI Splitter/Extender with HDCP
2215-40472-ADT	TruLink 4-Port HDMI Splitter/Extender with HDCP

TruLink VGA over Cat5e Video Extension System

Part #	Description
2008-39959-ADT	TruLink 1-Port VGA over Cat5e Transmitter
2008-39960-ADT*	TruLink 4-Port VGA over Cat5e Transmitter
2008-39961-ADT	TruLink VGA over Cat5e Receiver

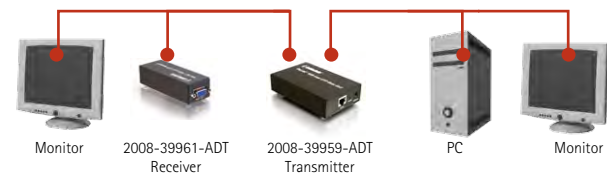



*2215-39975-ADT



*2101-40477-ADT

TruLink® DVI Over Cat5 Extender

The TruLink DVI over Cat5 Extender is a robust solution that allows you to extend your DVI signal up to 50 meters (164 feet) over two Cat5 unshielded twisted pair (UTP) cables. This solution is ideal for applications where your DVI monitor needs to be placed further than the average 20 meter DVI cable limitation. Driving a DVI signal over Cat5 allows you to take advantage of your UTP cable infrastructure already installed, for a cost-effective and reliable installation.

Features:

- Extend your digital video signal up to 50 meters (164 feet)
- Cat5 UTP cabling enables easy and cost effective in-wall installation
- Ideal for digital signage applications in retail stores, houses of worship, classrooms and board rooms
- Supports HDCP
- Supports the following resolutions using Cat5 cabling:
 - 30m - 1600x1200 @ 60Hz
 - 50m - 1280x1024 @ 60Hz
 - 50m - HDTV resolution up to 1080i
- Input/output connectors: DVI-I female

TruLink DVI over Cat5 Extender

Part #	Description
2215-39975-ADT*	TruLink DVI over Cat5 Extender

TruLink® HDMI® Over Cat5e Extender

Extend your HDMI signal up to 60 meters (200 feet) over two Cat5e Unshielded Twisted Pair (UTP) cables.

Features:

- Ideal for applications where your HDMI monitor needs to be placed further than the average 10 meter HDMI cable limitation
- Cat5 UTP cabling enables easy and cost-effective in-wall installation
- Ideal for digital signage applications in retail stores, houses of worship, classrooms and boardrooms
- Supports HDCP
- Video Bandwidth: 2.25Gbps
- HDMI High Speed support for Deep Color, x.v.™ color, high speed refresh rates, and loss-less multi-channel surround sound
- Supports the following resolutions using Cat5 cabling:
 - 40m @ 1920x1080 (1080p 12bit)
 - 60m @ 1920x1080 (1080i)
 - 60m @ 1280x720 (720p)
- RJ45 connectors join the base unit and the remote unit

TruLink HDMI over Cat5e Extender

Part #	Description
2101-40477-ADT*	TruLink HDMI over Cat5e Extender

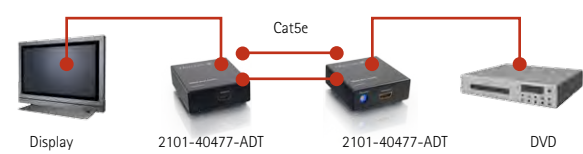
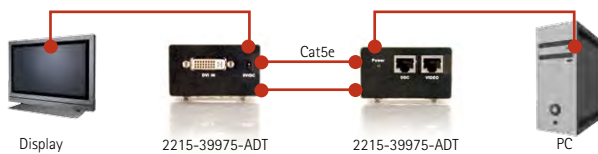

FIBER

COPPER

RAPIDRUN

AUDIO/VIDEO

PC/COMPUTER



*2001-40010-ADT

TruLink® VGA To HDMI® Converter

This VGA to HDMI converter is the perfect solution for connecting a PC to newer monitors or TV's that do not have an HD15 (VGA) input. With an added 3.5mm audio connection, enjoy high definition video and audio. The converter is simple to use with no software or drivers required. Simply connect the converter and begin enjoying PC content on your display. This is the ideal solution for viewing PC content on HDMI enabled monitors

Features:

- Simple to use with no software or drivers required
- Audio Frequency Response: 20Hz ~ 20kHz
- Operating Frequency: 150MHz
- Input: (1) HD15 female connector, (1) 3.5mm stereo connector
Output: (1) HDMI female connector
- Free technical support & 1 year warranty



*2006-39962-ADT

TruLink® 2 & 4 Port UXGA Monitor Switcher/Extender

The TruLink Video Switcher/Extender will connect up to four computer video outputs to one monitor or projector. Daisy-chain more than one switcher to expand the number of computers you can connect. With the built-in video signal enhancement, you can place the monitor up to 210ft away while maintaining your video quality. Switch between computers via push buttons or use the infrared remote control for PC selection from up to 6ft away.

Features:

- Connect video output from up to four computers on a single monitor or projector
- Supports video resolutions up to 2048X1536
- Suitable for VGA, SVGA, XGA, SXGA, UXGA, and MultiSync® monitors
- Maximum bandwidth-450MHz

TruLink® VGA to HDMI® Converter

Part #	Description
2001-40010-ADT*	TruLink VGA to HDMI Converter

TruLink 2 & 4 Port UXGA Monitor Switcher/Extender

Part #	Description
2006-39962-ADT*	TruLink 2-Port UXGA Monitor Switcher/Extender
2006-39963-ADT	TruLink 4-Port UXGA Monitor Switcher/Extender
2006-39971-ADT	TruLink 2-Port UXGA Monitor Switcher/Extender with Audio
2006-39972-ADT	TruLink 4-Port UXGA Monitor Switcher/Extender with Audio

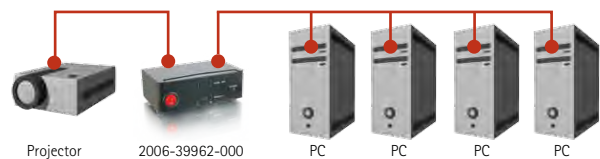



*2215-28731-ADT

3-Play A/V Switch With Digital Audio

The 3-Play A/V Switch with Digital Audio allows you to connect any combination of up to three Toslink, three S-Video, or three RCA audio/video components to your home theater system. Now you can connect any three devices with Toslink digital audio including a DVD player, satellite receiver, video game console or digital video recorder.

Features:

- Input: (3) S-Video, (3) Toslink digital audio, (3) left/right stereo audio, (3) Composite Video
- Output: S-Video, Toslink digital audio, stereo audio and Composite Video
- Simple switching three input selector buttons or remote control



*2215-40473-ADT

4x2 Component Video Matrix Selector

This selector allows you to route any of the four source devices to each of the two TV/monitors or one source to both TV/monitors. Connect all of your HDTV products and use the remote control, RS232 control, USB or front panel buttons to watch any picture on any two CRT, LCD or projection televisions with complete independence! This matrix switch offers four component video inputs, four stereo audio inputs, and four coaxial digital audio inputs. It will switch all of these inputs to either of the two outputs, with the audio following video. The matrix switcher comes complete with an infrared remote control.

Features:

- Rack mounts included
- Source and monitor selection by IR remote, RS232, USB or manual selection
- Unit learns infrared commands for use with other infrared remote controls
- High bandwidth and low cross talk provide maximum picture performance

3-Play A/V Switch with Digital Audio

Part #	Description
2215-28731-ADT	3-Play Audio/Video Switch with Digital Audio

4x2 Component Video Matrix Selector

Part #	Description
2215-40473-ADT	4x2 Component Video Matrix Selector

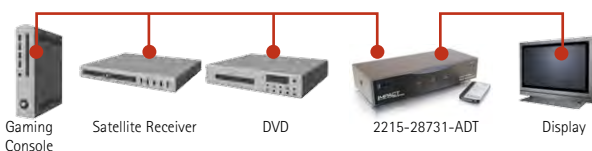



*2215-41065-ADT



*2215-40973-ADT

Audio/Video Distribution Amplifiers

Distribute digital/HDTV and analog video signals from a single source to multiple televisions, monitors and receivers. Unit gain ensures the output signal is virtually identical to the input signal. Maximum flexibility means multiple distribution amplifiers can be daisy-chained together for a nearly unlimited number of device connections.

Features:

- Supports cable runs up to 150ft
- Daisy-chain amplifiers together for an unlimited number of TV connections without degradation to picture quality
- Ideal for banks, airports, boardrooms and schools
- Input: (1) RCA audio/video female, (1) S-video female
Output: (4) RCA audio/video female, (4) S-video female

3x5 Component Video Matrix Switch

The ultimate controller for highdefinition and progressive scan video sources, this HDTV matrix switch allows you to route any of three source devices to each of five TV/monitors or one source to all five TV/monitors. It offers three component video inputs, three stereo audio inputs, and three optical digital audio TOSLINK® inputs. It will switch all of these inputs to any of the five outputs, with the audio following video. The matrix switch comes complete with an infrared remote control that features discrete commands to make programming complex macros into your universal remote control system a snap. RS232 control option allows seamless integration into more sophisticated control systems.

Features:

- Component Video Inputs: 3 (2 rear, 1 front)
- Component Video Outputs: 5 (rear)
- Audio Inputs: L/R analog audio (2 rear, 1 front via 3.5mm jack), Toslink optical digital audio (2 rear, 1 front)
- Audio Outputs: L/R analog audio and TOSLINK optical digital audio (5 rear)
- Compatible with all interlaced or progressive scan analog component video signals

Audio/Video Distribution Amplifiers

Part #	Description
2215-41064-ADT	4-Output Audio/Video Plus S-Video Distribution Amp
2215-41065-ADT*	4-Output Audio + Component Video Distribution Amp
2215-41066-ADT	4-Output RCA Audio/Video Distribution Amp
2215-41067-ADT	7-Output RCA Audio/Video Distribution Amp
2215-41166-ADT	5-Output Comp Video w/S/PDIF Digital Audio Distribution Amp
2215-41106-ADT	9-Output Component Video with Digital Audio Distribution Amp

3x5 Component Video Matrix Switch

Part #	Description
2215-40973-ADT*	3x5 Component Video Matrix Switch

Note: Unit does not convert L/R audio to TOSLINK or TOSLINK to L/R audio





*2215-40324-ADT

3-Play™ Component Video/Digital Audio Switch

This switch connects up to three TOSLINK® digital audio, three stereo analog audio pairs, and three component video (770.3) signals to a single component video input. Experience loss-less control from as many as 3 HDTV or progressive scan source components! Includes IR remote control and DC 12V/500mA power supply.

Features:

- Use for video game systems, DVD players and HDTV receivers
- Wireless IR remote control or front panel selection
- Compact size fits anywhere, only 9-1/2"x4-1/4"x2" (WxDxH)
- SIN Ratio: 64dB
- Bandwidth: 0dB @ 50MHz
- Ideal for connecting DBS satellite, DVD and ATSC tuners to home theaters and pre-amp processors
- 1 year warranty



2215-40697-ADT

TruLink® 6x2 Component Video Matrix Switch

The 6x2 Component Video Matrix Switch is the ultimate controller for high definition and progressive scan video sources. This HDTV selector allows you to simultaneously route any of six source devices to two separate TV/monitors or one source to two TV/monitors.

This switch offers six component video inputs, six stereo audio inputs, and six optical digital audio TOSLINK® inputs. It switches all of these inputs to either of the two outputs, with the audio following video. Includes an infrared remote control that features discrete commands to make programming complex macros into your universal remote control system a snap.

Features:

- Component Video Inputs: 6 (5 rear, 1 front)
- Component Video Outputs: 2 (rear)
- Audio Inputs: L/R analog audio (5 rear, 1 front via 3.5mm jack), Toslink optical digital audio (5 rear, 1 front)
- Audio Outputs: L/R analog audio and TOSLINK optical digital audio (2 rear)
- Compatible with all interlaced or progressive scan analog component video signals

3-Play Component Video/Digital Audio Switch

Part #	Description
2215-40324-ADT*	Component Video/Digital Audio Switch

TruLink 6x2 Component Video Matrix Switch

Part #	Description
2215-40697-ADT*	TruLink 6x2 Component Video Matrix Switch

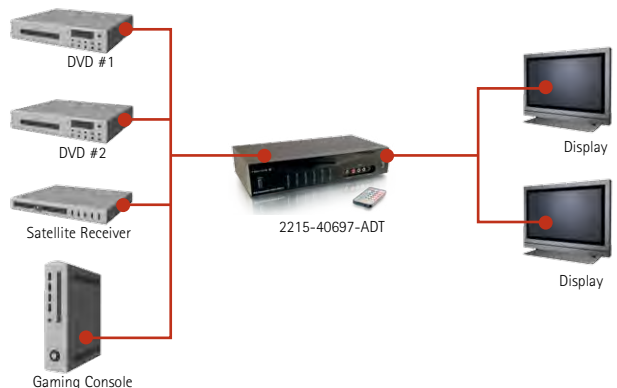
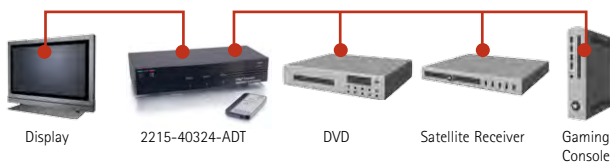



*2601-40100-ADT

TruLink® Plenum Rated Audio Amplifier

With maximum sound amplification, this cutting-edge system ensures consistent levels of audio through the classroom whether from the instructor, video or other multimedia source. Connects easily to classroom A/V equipment such as projectors, microphones, laptops or DVD players and ensures that each student has a quality learning experience. The TruLink Audio Amplifier is powerful enough to overcome background noise, poor room acoustics and even mild hearing loss.

Features:

- Powerful – features 40 watts of power for maximum sound dispersion
- Compatible with 4 Ohm or 8 Ohm speakers
- Energy efficient – shuts down automatically when not in use and turns itself back on in an instant
- Safe – meets all UL, FCC and plenum requirements in addition to over voltage, temperature and short circuit protection features
- Compact & easy to install – weighing just one pound, the plenum rated unit can be easily mounted out of sight in ceilings or in other equipment – eliminating the risk of theft or damage
- Extremely compatible – works with existing classroom equipment and integrates seamlessly with PCs, DVD players, microphones and other A/V devices

TruLink® Plenum Rated Audio Amplifier

Part #	Description
2001-40100-ADT	TruLink Plenum Rated Audio Amplifier



*2215-41167-ADT

HDTV Audio/Video Over Cat5 Distribution System

This HDTV Audio/Video over Cat5 Distribution System is able to distribute component video, digital audio, left/right audio and IR emitter transmission over two common Cat5 cables. It features RCA jacks for audio, component video, and S/PDIF connections and 3.5mm jacks for IR emitter connections. Dual output ports enable the audio/video signals to be delivered to two separate displays. Loop-through jacks support additional hubs for larger installations. At least one receiver unit (sold separately – #2215-41168-ADT) is required on the display end to complete the installation.

Features:

- Active amplification ensures high quality transmission
- Discrete passive IR channel for the use of external IR remote control systems
- Loop output for use of additional CAT5 transmitters
- Two Cat5 outputs for additional location
- Supports distances of up to 300ft @1080i (500 feet with Cat6 cable)
- Supports standard S/PDIF digital audio
- AC/DC adapter included

HDTV Audio/Video over Cat5 Distribution System

Part #	Description
2215-41167-ADT*	HDTV Audio/Video over Cat5 - Distribution Hub
2215-41168-ADT	HDTV Audio/Video over Cat5 - Receiver Unit

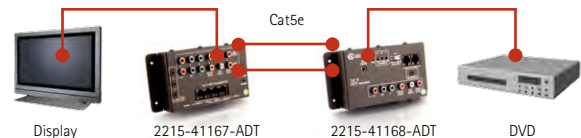



*2215-41164-ADT

Audio/Video RF Modulator

The Audio/Video RF Modulator accepts audio/video input from any source and modulates the signal to a CATV/UHF channel enabling you to watch your DVD player, satellite receiver, or CCTV surveillance camera on any television in your home. Installation is easy - connect any audio/video device, choose an unused CATV/MATV channel and connect the RF modulator to your home RF system. Multiple modulators may be cascaded to distribute multiple inputs.

Features:

- Programmable Channels: CATV 64~94, 100~125, UHF 14~69
- Digital channel display
- Channel memory during power outages
- Inputs: RCA type composite video, R/L Audio
- Output: (1) F-Type female
- Ideal for homes, businesses, education facilities, restaurants, bars and clubs
- Application: Modulate an A/V signal on a CATV/MATV channel

Audio/Video RF Modulator

Part #	Description
2215-41164-ADT*	Audio/Video RF Modulator



*2215-40971-ADT

TruLink® TV To PC Converter

The TV to PC Converter accepts s-video or composite video signals and converts them to VGA for high-resolution image display on a PC monitor. By using this converter you can display videos, cable or satellite television or your video game console on a PC monitor. The converter uses the latest de-interlace chipset on the market which enables it to provide a truly high quality picture. No software is required. A built-in switch offers convenient switching between devices connected to the converter and your PC.

Features:

- Converts s-video and composite video to VGA HD15 output
- Compatible with VGA, SVGA, XGA and SXGA Monitors
- Small footprint allows placement in tight spaces
- No software required

TruLink TV to PC Converter

Part #	Description
2215-40971-ADT*	TruLink TV to PC Converter
2215-40481-ADT	TruLink TV to PC Converter with CATV Tuner & Picture-in-Picture

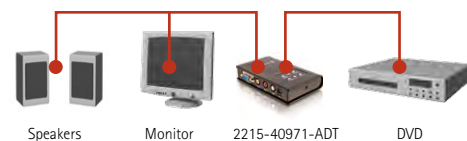

FIBER

COPPER

RAPIDRUN

AUDIO/VIDEO

PC/COMPUTER

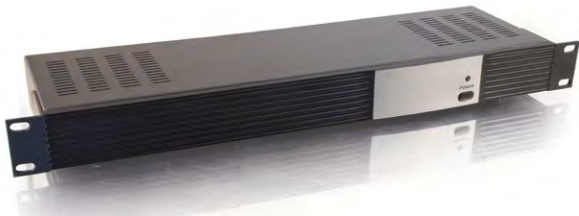

*2215-40394-ADT



*2601-40099-000

Audio/Video Distribution Amplifiers

Audio/Video Distribution Amplifiers are specifically designed to deliver the high quality video and sound your applications demand. Unity gain ensures that the output signal is virtually identical to the input signal. These amps support cable runs up to 150 feet, and multiple amplifiers can be daisy-chained together for a nearly unlimited number of display connections.

Features:

- Supports cable runs up to 150 feet
- Daisy-chain amplifiers for more displays
- Unity gain ensures output level is equal to input level
- Rack mountable with removable rack ears

Classroom Audio/Video Controller

Classroom time should be spent on learning activities, not searching for the right remote control to operate audio/video equipment. The Trulink EDU Controller provides an efficient, effortless means of operating projectors, DVD and Blu-ray™ players, document cameras and other devices used in the classroom. Specifically engineered for use in classrooms, the EDU Controller makes things easier on everyone - from the teacher using it, to the technician installing it, to the IT staff supporting it later.

Features:

- Eliminates the confusion and hassle of relying on multiple remotes
- A compact form easily fits in a standard single-gang back box
- All buttons are configurable
- Supports RS232 and Infrared programming

Audio/Video Distribution Amplifiers

Part #	Description
2215-40394-ADT*	4-Output Video/Stereo Audio - 1RU
2215-40395-ADT	7-Output Video/Stereo Audio - 1RU
2215-40396-ADT	4-Output Video/S-Video/Stereo Audio - 1RU
2215-40397-ADT	4-Output Component Video/Stereo Audio - 1RU
2215-40398-ADT	9-Output Component Video/Stereo Audio - 2RU
2215-40399-ADT	5-Output Video/Stereo Audio, Component Vid + S/PDIF - 2RU
2215-40400-ADT	9-Output Video/Stereo Audio, Component Vid + S/PDIF - 2RU
2215-41166-ADT	5-Output Component Video + S/PDIF Digital Audio/Panel-mount

Classroom Audio/Video Controller

Part #	Description
2601-40099-000*	Classroom Audio/Video Controller



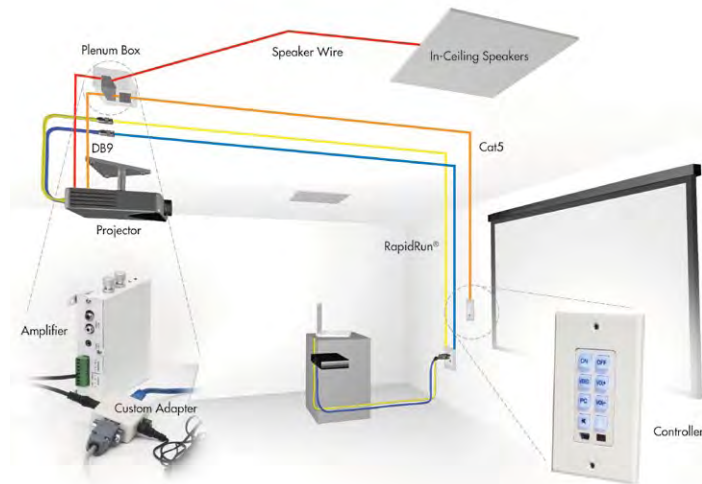
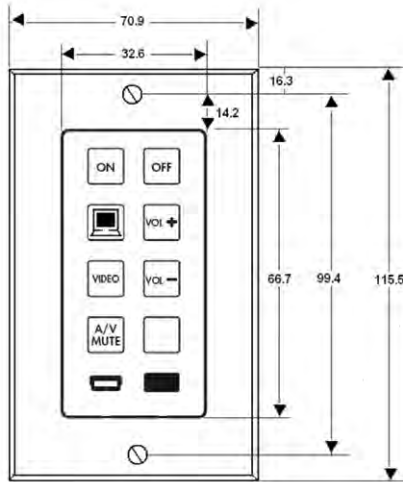

FIBER

COPPER

RAPIDRUN

AUDIO/VIDEO

PC/COMPUTER

Simple to use. Easy to install. Powerful to use.

Teachers

- Eliminates the confusion and hassle of relying on multiple remotes
- Features backlighting for easy viewing, even in darkened rooms
- Change settings – such as Volume, Switch Devices and On/Off commands – at the touch of a button

Installers

- A compact form easily fits in a standard single-gang back box
- The versatile wall mount panel provides 8 programmable tactile buttons – interchangeable buttons included
- A standardized set-up allows you to simply select the appropriate button, mount it on the controller surface, and lock it down with the Decora® style wall plate

IT Support

- Different equipment brands are controlled through a common interface – making operation universal and replacement effortless
- Programming updates are performed quickly and easily with intuitive software USB on-the-go (OTG) capability
- All buttons are configurable to meet the ever-changing needs of your classroom

Additional Features:

- 8 button layout with up to 4 programmable commands per button
- Supports RS232 and Infrared programming
- Seamless integration with (and power available through) the Trulink EDU Amplifier
- Programmable timed events to ensure auto shutdown and start up of equipment ensures it's there when you need it, but shuts down when not in use to extend equipment life

Classroom A/V Controller System Specifications

Component:

Face Plate Material:	Nylon - Unbreakable
Key Plate Material:	ABS Plastic
Button Material:	Silicon Rubber Semi-transparent

Specifications:

Power Requirement:	9VDC at 500mA
Mounting:	Compatible with standard single-gang electrical mounting boxes

Control/Communication Output Signal Type:	RS232 and IR
Maximum On-board Button Selection:	8 Buttons
Commands Per Button:	4
Total Reconfigurable Buttons:	36
Embedded Memory:	Saves up to 8 scenarios internally on the controller

Backlight LED:	Blue LED
Operating System Support:	MS Windows® XP based for programming through the Graphical User Interface (GUI)

Programming Interface:	USB 2.0
IR Learner:	On panel IR receiver for IR learning through the GUI

Interface:	RJ45 female port USB 2.0 mini-b port
Battery Backup Type:	Lithium Ion 3V CR1225
Audible Tone Support:	Audible tones for button press; can be disabled through the GUI

Dimensions:

Height:	115.5mm
Width:	70.9mm
Depth:	6.15mm
Weight:	136g/0.30 lbs

Certifications:	RoHS, FCC, TUV (UL)
Warranty:	5 Years
Package Type:	Plain Brown Box

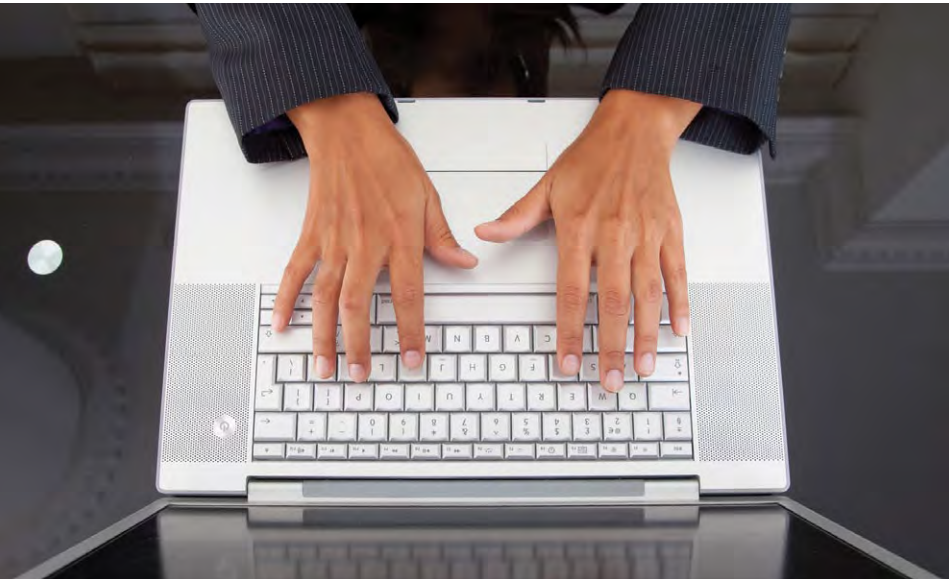

PC/Computer Cables, Devices & Accessories

Quiktron's variety of PC/Computer cables, devices and accessories provide PC desktop and laptop users increased functionality, flexibility, and value for their home or office systems.

From All-Lines cables to UXGA monitor cables and everything in between, Quiktron has the right products and accessories to enhance virtually any computer application. No other manufacturer provides the same product depth, quality, service, and expertise as Quiktron.

Wireless networking has become common place over the past eight years. To leverage this trend of wireless technology, Quiktron has developed and released wireless VGA and wireless USB solutions that enable PC users to connect to monitors and USB peripherals using standards-based protocols. By using these protocols, our products are fully compatible with all other products that use the same set of standards, providing our customers the ability to integrate our solutions into their existing infrastructure.

In This Section:

- Monitor & Projector 123-129
- Splitters & Extenders..... 130-133
- Keyboard & Mouse 134
- Wireless Solutions 135-136
- Serial & Parallel 137-138
- All-Lines 139
- USB 140-150
- Power Cords 151-156
- Cable Management 157



pg. 123



pg. 135



pg. 148



pg. 150

MONITOR & PROJECTOR



*2001-28030-003



*2001-28000-003



*2003-40255-015



*2004-40681-150

Pro Series Monitor & Projector Cables

Provides a reliable crisp and distortion free video connection between your source device and display.

Features:

- Supports resolution of 1600x1200 pixels (UXGA) and beyond
- Constructed of premium grade double-shielded video cable
- Three internal coax lines for red, green and blue
- 125% foil shielding; 90% tinned copper braid shielding
- Ferrites protect against EMI/RFI interference
- Lifetime warranty

Pro Series Monitor & Projector Cables

Part #	Description
2001-28030-003*	3ft Pro Series HD15 M/M UXGA Monitor Cable
2001-28011-006	6ft Pro Series HD15 M/M UXGA Monitor Cable
2001-28012-010	10ft Pro Series HD15 M/M UXGA Monitor Cable
2001-28013-015	15ft Pro Series HD15 M/M UXGA Monitor Cable
2001-28014-025	25ft Pro Series HD15 M/M UXGA Monitor Cable
2001-28015-035	35ft Pro Series HD15 M/M UXGA Monitor Cable
2001-28016-050	50ft Pro Series HD15 M/M UXGA Monitor Cable
2001-28017-075	75ft Pro Series HD15 M/M UXGA Monitor Cable
2001-28018-100	100ft Pro Series HD15 M/M UXGA Monitor Cable
2002-28000-003*	3ft Pro Series HD15 M/F UXGA Monitor Extension Cable
2002-28001-006	6ft Pro Series HD15 M/F UXGA Monitor Extension Cable
2002-28002-010	10ft Pro Series HD15 M/F UXGA Monitor Extension Cable
2002-28003-015	15ft Pro Series HD15 M/F UXGA Monitor Extension Cable
2002-28004-025	25ft Pro Series HD15 M/F UXGA Monitor Extension Cable
2002-28005-035	35ft Pro Series HD15 M/F UXGA Monitor Extension Cable
2002-28006-050	50ft Pro Series HD15 M/F UXGA Monitor Extension Cable
2002-28007-075	75ft Pro Series HD15 M/F UXGA Monitor Extension Cable
2002-28008-100	100ft Pro Series HD15 M/F UXGA Monitor Extension Cable

Pro Series Plenum Rated UXGA Monitor & Projector Cables

A necessity when installing video systems in commercial and educational facilities.

Features:

- CMP-rated cable jacket
- Low-smoke PVC outer jacket and FEP, Teflon® inner insulator
- (3) 28AWG coax cables, (3) 26AWG twisted pairs, (2) 26 AWG conductors
- Metal HD15 connector housing
- Lifetime warranty

Pro Series Plenum Rated UXGA Monitor & Projector Cables

Part #	Description
2003-40255-015	15ft Pro Series Plenum HD15 M/M UXGA Monitor/Projector Cable
2003-40256-030	30ft Pro Series Plenum HD15 M/M UXGA Monitor/Projector Cable
2003-40262-035	35ft Pro Series Plenum HD15 M/M UXGA Monitor/Projector Cable
2003-40257-050	50ft Pro Series Plenum HD15 M/M UXGA Monitor/Projector Cable
2003-40258-075	75ft Pro Series Plenum HD15 M/M UXGA Monitor/Projector Cable
2003-40259-100	100ft Pro Series Plenum HD15 M/M UXGA Monitor/Projector Cable
2003-40260-125	125ft Pro Series Plenum HD15 M/M UXGA Monitor/Projector Cable
2003-40261-150	150ft Pro Series Plenum HD15 M/M UXGA Monitor/Projector Cable
2004-40681-015*	15ft Pro Series Plenum HD15 M/M UXGA Cable with 3.5mm Audio
2004-40682-025	25ft Pro Series Plenum HD15 M/M UXGA Cable with 3.5mm Audio
2004-40683-035	35ft Pro Series Plenum HD15 M/M UXGA Cable with 3.5mm Audio
2004-40684-050	50ft Pro Series Plenum HD15 M/M UXGA Cable with 3.5mm Audio
2004-40685-075	75ft Pro Series Plenum HD15 M/M UXGA Cable with 3.5mm Audio
2004-40686-015	15ft Pro Series Plenum HD15 M/F UXGA Cable with 3.5mm Audio
2004-40687-025	25ft Pro Series Plenum HD15 M/F UXGA Cable with 3.5mm Audio
2004-40688-035	35ft Pro Series Plenum HD15 M/F UXGA Cable with 3.5mm Audio
2004-40689-050	50ft Pro Series Plenum HD15 M/F UXGA Cable with 3.5mm Audio
2004-40690-075	75ft Pro Series Plenum HD15 M/F UXGA Cable with 3.5mm Audio
2004-40248-015	15ft Pro Series Plenum HD15 M/F UXGA Extension Cable
2004-40249-030	30ft Pro Series Plenum HD15 M/F UXGA Extension Cable
2004-40263-035	35ft Pro Series Plenum HD15 M/F UXGA Extension Cable
2004-40250-050	50ft Pro Series Plenum HD15 M/F UXGA Extension Cable
2004-40251-075	75ft Pro Series Plenum HD15 M/F UXGA Extension Cable
2004-40252-100	100ft Pro Series Plenum HD15 M/F UXGA Extension Cable
2004-40253-125	125ft Pro Series Plenum HD15 M/F UXGA Extension Cable
2004-40254-150	150ft Pro Series Plenum HD15 M/F UXGA Extension Cable



Plenum Rated M/M SXGA Monitor & Projector Cables—Rounded Low Profile Connector

Low profile HD15 connectors for easier in-wall installation.

Features:

- CMP-rated plenum jacket
- Small-diameter cable (1/4in diameter)
- CMP-rated plenum jacket
- Designed to meet stringent building codes for placement of low voltage wiring within a commercial environment
- Lifetime warranty

CMG-Rated M/M SXGA Monitor & Projector Cables—Rounded Low Profile Connector

Provides easier in-wall installation where CMG rating is required.

Features:

- Low profile HD15 connectors (1 1/4in total depth)
- Small-diameter cable (1/4in diameter)
- (3) 30AWG coax cables with (1) 26AWG pair
- Designed to meet stringent building codes for placement of low voltage wiring within a commercial environment
- Tinned copper braiding provides 92% shielding

Plenum Rated M/M SXGA Monitor & Projector Cables Rounded Low Profile Connector

Part #	Description
2003-40091-015*	15ft Plenum rated HD15 SXGA M/M Monitor/Projector Cable
2003-40092-025	25ft Plenum rated HD15 SXGA M/M Monitor/Projector Cable
2003-40093-035	35ft Plenum rated HD15 SXGA M/M Monitor/Projector Cable
2003-40094-050	50ft Plenum rated HD15 SXGA M/M Monitor/Projector Cable
2003-40095-075	75ft Plenum rated HD15 SXGA M/M Monitor/Projector Cable
2001-40175-015*	15ft Plenum rated HD15 SXGA + 3.5mm M/M Monitor Cable
2001-40176-025	25ft Plenum rated HD15 SXGA + 3.5mm M/M Monitor Cable
2001-40177-035	35ft Plenum rated HD15 SXGA + 3.5mm M/M Monitor Cable
2001-40178-050	50ft Plenum rated HD15 SXGA + 3.5mm M/M Monitor Cable
2001-40179-075	75ft Plenum rated HD15 SXGA + 3.5mm M/M Monitor Cable

Plenum Rated M/M SXGA Monitor/Projector Cables—Classic Series

Part #	Description
2003-40510-015*	15ft Plenum rated M/M SXGA Monitor/Projector Cable Low Profile
2003-40511-025	25ft Plenum rated M/M SXGA Monitor/Projector Cable Low Profile
2003-40512-035	35ft Plenum rated M/M SXGA Monitor/Projector Cable Low Profile
2003-40513-050	50ft Plenum rated M/M SXGA Monitor/Projector Cable Low Profile
2003-40514-075	75ft Plenum rated M/M SXGA Monitor/Projector Cable Low Profile

Note: This cable carries RGBHV signals only and requires a one-time setup to ensure proper video resolution.

CMG-Rated M/M SXGA Monitor & Projector Cables Rounded Low Profile Connector

Part #	Description
2001-40140-003*	3ft HD15 SXGA M/M Monitor/Projector Cable
2001-40141-006	6ft HD15 SXGA M/M Monitor/Projector Cable
2001-40142-010	10ft HD15 SXGA M/M Monitor/Projector Cable
2001-40143-012	12ft HD15 SXGA M/M Monitor/Projector Cable
2001-40125-015	15ft HD15 SXGA M/M Monitor/Projector Cable
2001-40126-025	25ft HD15 SXGA M/M Monitor/Projector Cable
2001-40127-035	35ft HD15 SXGA M/M Monitor/Projector Cable
2001-40128-050	50ft HD15 SXGA M/M Monitor/Projector Cable
2001-40129-075	75ft HD15 SXGA M/M Monitor/Projector Cable
2001-40147-003*	3ft HD15 SXGA + 3.5mm M/M Monitor Cable
2001-40148-006	6ft HD15 SXGA + 3.5mm M/M Monitor Cable
2001-40149-010	10ft HD15 SXGA + 3.5mm M/M Monitor Cable
2001-40150-012	12ft HD15 SXGA + 3.5mm M/M Monitor Cable
2001-40154-015	15ft HD15 SXGA + 3.5mm M/M Monitor Cable
2001-40155-025	25ft HD15 SXGA + 3.5mm M/M Monitor Cable
2001-40156-035	35ft HD15 SXGA + 3.5mm M/M Monitor Cable
2001-40157-050	50ft HD15 SXGA + 3.5mm M/M Monitor Cable
2001-40158-075	75ft HD15 SXGA + 3.5mm M/M Monitor Cable
2001-40196-003	3ft HD15 SXGA + Composite Video + Stereo Audio + 3.5mm M/M Cable
2001-40197-006	6ft HD15 SXGA + Composite Video + Stereo Audio + 3.5mm M/M Cable
2001-40198-010	10ft HD15 SXGA + Composite Video + Stereo Audio + 3.5mm M/M Cable
2001-40199-012	12ft HD15 SXGA + Composite Video + Stereo Audio + 3.5mm M/M Cable
2001-40180-015	15ft HD15 SXGA + Composite Video + Stereo Audio + 3.5mm M/M Cable
2001-40181-025	25ft HD15 SXGA + Composite Video + Stereo Audio + 3.5mm M/M Cable
2001-40182-035	35ft HD15 SXGA + Composite Video + Stereo Audio + 3.5mm M/M Cable
2001-40183-050	50ft HD15 SXGA + Composite Video + Stereo Audio + 3.5mm M/M Cable
2001-40184-075	75ft HD15 SXGA + Composite Video + Stereo Audio + 3.5mm M/M Cable

Note: This cable carries RGBHV signals only and requires a one-time setup to ensure proper video resolution.

MONITOR & PROJECTOR

SXGA Angled Monitor & Projector Cables

Angled connector enables easy installation even in the tightest spots.

Features:

- Connectors: HD15 male to angled HD15 male or female
- Constructed from (3) coax, (3) 28AWG twisted pairs, and (2) 28AWG conductors for precise signal reproduction
- Lifetime warranty



*2011-52057-001



*2011-52050-001

45° Angled VGA Cables

Part #	Description
2011-35010-001	1ft SXGA Angled Monitor/Projector Cable
2011-35011-003	3ft SXGA Angled Monitor/Projector Cable
2011-35003-006	6ft SXGA Angled Monitor/Projector Cable
2011-35004-010	10ft SXGA Angled Monitor/Projector Cable
2011-35005-015	15ft SXGA Angled Monitor/Projector Cable
2011-35006-025	25ft SXGA Angled Monitor/Projector Cable
2011-35008-050	50ft SXGA Angled Monitor/Projector Cable
2011-35019-001	1ft SXGA Angled Monitor/Projector Extension Cable
2011-35020-003	3ft SXGA Angled Monitor/Projector Extension Cable
2011-35012-006	6ft SXGA Angled Monitor/Projector Extension Cable
2011-35013-010	10ft SXGA Angled Monitor/Projector Extension Cable
2011-35014-015	15ft SXGA Angled Monitor/Projector Extension Cable
2011-35015-025	25ft SXGA Angled Monitor/Projector Extension Cable
2011-35017-050	50ft SXGA Angled Monitor/Projector Extension Cable

90° Downward Angled VGA Cables

Part #	Description
2011-52014-001	1ft Premium Shielded HD15 M/M SXGA Monitor Cable
2011-52015-003	3ft Premium Shielded HD15 M/M SXGA Monitor Cable
2011-52016-006	6ft Premium Shielded HD15 M/M SXGA Monitor Cable
2011-52017-010	10ft Premium Shielded HD15 M/M SXGA Monitor Cable
2011-52018-015	15ft Premium Shielded HD15 M/M SXGA Monitor Cable
2011-52019-025	25ft Premium Shielded HD15 M/M SXGA Monitor Cable
2011-52020-050	50ft Premium Shielded HD15 M/M SXGA Monitor Cable
2011-52021-001	1ft Premium Shielded HD15 M/F SXGA Monitor Extension Cable
2011-52022-003	3ft Premium Shielded HD15 M/F SXGA Monitor Extension Cable
2011-52023-006	6ft Premium Shielded HD15 M/F SXGA Monitor Extension Cable
2011-52024-010	10ft Premium Shielded HD15 M/F SXGA Monitor Extension Cable
2011-52025-015	15ft Premium Shielded HD15 M/F SXGA Monitor Extension Cable
2011-52026-025	25ft Premium Shielded HD15 M/F SXGA Monitor Extension Cable
2011-52027-050	50ft Premium Shielded HD15 M/F SXGA Monitor Extension Cable

90° Upward Angled VGA Cables

2011-52000-001	1ft Premium Shielded HD15 M/M SXGA Monitor Extension Cable
2011-52001-003	3ft Premium Shielded HD15 M/M SXGA Monitor Extension Cable
2011-52002-006	6ft Premium Shielded HD15 M/M SXGA Monitor Extension Cable
2011-52003-010	10ft Premium Shielded HD15 M/M SXGA Monitor Extension Cable
2011-52004-015	15ft Premium Shielded HD15 M/M SXGA Monitor Extension Cable
2011-52005-025	25ft Premium Shielded HD15 M/M SXGA Monitor Extension Cable
2011-52006-050	50ft Premium Shielded HD15 M/M SXGA Monitor Extension Cable
2011-52007-001	1ft Premium Shielded HD15 M/F SXGA Monitor Extension Cable
2011-52008-003	3ft Premium Shielded HD15 M/F SXGA Monitor Extension Cable
2011-52009-006	6ft Premium Shielded HD15 M/F SXGA Monitor Extension Cable
2011-52010-010	10ft Premium Shielded HD15 M/F SXGA Monitor Extension Cable
2011-52011-015	15ft Premium Shielded HD15 M/F SXGA Monitor Extension Cable
2011-52012-025	25ft Premium Shielded HD15 M/F SXGA Monitor Extension Cable
2011-52013-050	50ft Premium Shielded HD15 M/F SXGA Monitor Extension Cable

VGA270° Cables

Rotating connectors for almost any orientation with your monitor; UXGA resolution; up to 100ft long.

Features:

- Rotating 270° connectors on each end move from side to side in almost a complete circle
- Oversized slotted thumbscrews make connecting to your equipment easy
- Constructed of (3) coax and (4) twisted pair and an overall foil and braid shield to support the highest video resolutions
- Low profile connectors designed for tight spaces
- "Click-stops" every 90°

VGA270° Cables

Part #	Description
2001-52091-001	6in VGA270° HD15 M/M UXGA Monitor Cable
2011-52057-001*	1ft VGA270° HD15 M/M UXGA Monitor Cable
2011-52058-003	3ft VGA270° HD15 M/M UXGA Monitor Cable
2011-52059-006	6ft VGA270° HD15 M/M UXGA Monitor Cable
2011-52060-010	10ft VGA270° HD15 M/M UXGA Monitor Cable
2011-52061-015	15ft VGA270° HD15 M/M UXGA Monitor Cable
2011-52062-025	25ft VGA270° HD15 M/M UXGA Monitor Cable
2011-52063-050	50ft VGA270° HD15 M/M UXGA Monitor Cable
2001-52090-100	100ft VGA270° HD15 M/M UXGA Monitor Cable
2011-52050-001*	1ft VGA270° HD15 M/F UXGA Monitor Extension Cable
2011-52051-003	3ft VGA270° HD15 M/F UXGA Monitor Extension Cable
2011-52052-006	6ft VGA270° HD15 M/F UXGA Monitor Extension Cable
2011-52053-010	10ft VGA270° HD15 M/F UXGA Monitor Extension Cable
2011-52054-015	15ft VGA270° HD15 M/F UXGA Monitor Extension Cable
2011-52055-025	25ft VGA270° HD15 M/F UXGA Monitor Extension Cable
2011-52056-050	50ft VGA 270 HD15 M/F UXGA Monitor Extension Cable



*2001-28243-006

*2001-28250-006

Flexima™ HD15 M/M UXGA Monitor Cables

Thin ultra-flexible design makes installations in tight spaces easy! Plus, it's rated for in-wall installation.

Features:

- Connectors: HD15 male to HD15 male
- CL3-rated jacket suitable for outside wall and for in-wall applications
- Highly flexible jacket ideal for installation into tight spaces
- Constructed from premium grade double-shielded twisted pairs and triple-shielded coax
- Ferrites protect from EMI/RFI interference
- Accommodates cable runs up to 100ft without a booster (for most cases)
- Lifetime warranty

Flexima HD15 M/M UXGA Monitor Cables

Part #	Description
2001-28243-006*	6ft Flexima HD15 M/M Monitor Cable
2001-28244-012	12ft Flexima HD15 M/M Monitor Cable
2001-28245-025	25ft Flexima HD15 M/M Monitor Cable
2001-28246-035	35ft Flexima HD15 M/M Monitor Cable
2001-28247-050	50ft Flexima HD15 M/M Monitor Cable
2001-28248-075	75ft Flexima HD15 M/M Monitor Cable
2001-28249-100	100ft Flexima HD15 M/M Monitor Cable
2001-28250-006*	6ft Flexima HD15 UXGA + 3.5mm Stereo Audio M/M Monitor Cable
2001-28251-012	12ft Flexima HD15 UXGA + 3.5mm Stereo Audio M/M Monitor Cable
2001-28252-025	25ft Flexima HD15 UXGA + 3.5mm Stereo Audio M/M Monitor Cable
2001-28253-035	35ft Flexima HD15 UXGA + 3.5mm Stereo Audio M/M Monitor Cable
2001-28254-050	50ft Flexima HD15 UXGA + 3.5mm Stereo Audio M/M Monitor Cable
2001-28255-075	75ft Flexima HD15 UXGA + 3.5mm Stereo Audio M/M Monitor Cable
2001-28256-100	100ft Flexima HD15 UXGA + 3.5mm Stereo Audio M/M Monitor Cable



*2008-02717-006

Value Series™ HD15 SVGA Monitor Cables

Value Series SVGA Monitor Cables are ideal for short distance applications such as an office environment.

Features:

- Maximum recommended resolution of 800x600 pixels
- Foil shielded to protect from EMI/RFI interference
- Constructed from 28-gauge wire
- Designed for short cable runs
- Lifetime warranty

Value Series HD15 SVGA Monitor & Projector Cables

Part #	Description
2008-02717-006*	6ft Value Series HD15 M/F SVGA Monitor Extension Cable
2008-02718-010	10ft Value Series HD15 M/F SVGA Monitor Extension Cable
2008-02719-015	15ft Value Series HD15 M/F SVGA Monitor Extension Cable
2008-02635-006	6ft Value Series HD15 M/M SVGA Monitor Cable
2008-09455-010	10ft Value Series HD15 M/M SVGA Monitor Cable
22008-09618-015	15ft Value Series HD15 M/M SVGA Monitor Cable
2008-25246-001	8in Value Series HD15 Male to (2) HD15 Female Y-Cable

FIBER

COPPER

RAPIDRUN

AUDIO/VIDEO

PC/COMPUTER



*2201-02561-006

HD15 to 5-BNC SXGA Monitor Cables

High-Resolution HD15 to 5-BNC Video Cables are designed to work with monitors, HDTV and other video applications.

Features:

- Premium quality 28AWG tinned-copper mini-coax conductor delivers accurate resolution and color
- BNC connectors provide cable matched 75-Ohm impedance
- Shielded with 100% Mylar® foil and 85% copper braid that is soldered 360° to the connector shell
- Color-coded monitor signals provide for easy identification of red, green, and blue leads with horizontal and vertical sync
- Constructed from UL 2919 rated wire
- Lifetime warranty

HD15 to 5-BNC SXGA Monitor Cables

Part #	Description
2201-02561-006*	6ft SXGA HD15 Male to 5-BNC Male Monitor Cable
2201-07573-010	10ft SXGA HD15 Male to 5-BNC Male Monitor Cable
2201-07574-015	15ft HD15 Male to 5-BNC Male Monitor Cable



*2226-54164-003

Mini DisplayPort™ Cables

Connect your Mini DisplayPort source to any Mini DisplayPort display; ideal for plugging in your new Mac® or monitor with WUXGA resolution!

Features:

- Mini DisplayPort can drive resolutions up to 2560×1600 pixels
- This cable supports all Mini DisplayPort requirements per the VESA standard
- Lifetime warranty

Mini DisplayPort Cables

Part #	Description
2226-54164-003*	1m Mini DisplayPort 1.1 Cable (3.2ft)
2226-54165-006	2m Mini DisplayPort 1.1 Cable (6.5ft)
2226-54166-009	3m Mini DisplayPort 1.1 Cable (9.8ft)
2226-54167-003	1m Mini DisplayPort 1.1 Extension Cable (3.2ft)
2226-54168-006	2m Mini DisplayPort 1.1 Extension Cable (6.5ft)
2226-54169-009	3m Mini DisplayPort 1.1 Extension Cable (9.8ft)



*2226-54180-003



*2014-52092-6IN

DisplayPort™ Adapter Cables

Use this DisplayPort to HDMI cable to connect a DisplayPort source directly to an HDMI display.

Features:

- The passive design will support a 1920 x 1080 resolution up to 3 meters
- Great for applicaitons when you want to connect a newer laptop or desktop to an HDMI-enabled display
- Lifetime warranty

Panel Mount HD15 SXGA Monitor Cables

Fixed VGA connections where you need them.

Features:

- Molded hood provides easy connection to a faceplate or machined port
- Constructed of premium grade shielded video cable which uses a combination of coax and twisted pair
- Accommodates cable runs up to 100ft without a booster (in most cases)
- Ideal for kiosks, table top plates and custom applications

DisplayPort Adapter Cables

Part #	Description
2226-54180-003*	3m DisplayPort 1.1 Male to HDMI Male Cable (3.2ft)
2226-54181-006	6m DisplayPort 1.1 Male to HDMI Male Cable (6.5ft)
2226-54182-009	9m DisplayPort 1.1 Male to HDMI Male Cable (9.8ft)
2226-54183-003	3m DisplayPort 1.1 Male to DVI-D Male Cable (3.2ft)
2226-54184-006	6m DisplayPort 1.1 Male to DVI-D Male Cable (6.5ft)
2226-54185-009	9m DisplayPort 1.1 Male to DVI-D Male Cable (9.8ft)
2226-54186-003	3m DisplayPort 1.1 Male to HD15 VGA Male Cable (3.2ft)
2226-54187-006	6m DisplayPort 1.1 Male to HD15 VGA Male Cable (6.5ft)
2226-54188-009	9m DisplayPort 1.1 Male to HD15 VGA Male Cable (9.8ft)

Panel Mount HD15 SXGA Monitor Cables

Part #	Description
2014-52092-6IN*	6in Panel Mount HD15 M/F SXGA Monitor Extension Cable
2014-52093-001	1ft Panel Mount HD15 M/F SXGA Monitor Extension Cable
2014-52094-003	3ft Panel Mount HD15 M/F SXGA Monitor Extension Cable
2014-52095-006	6ft Panel Mount HD15 M/F SXGA Monitor Extension Cable
2014-52096-010	10ft Panel Mount HD15 M/F SXGA Monitor Extension Cable
2014-52097-015	15ft Panel Mount HD15 M/F SXGA Monitor Extension Cable
2014-52098-025	25ft Panel Mount HD15 M/F SXGA Monitor Extension Cable
2014-52099-035	35ft Panel Mount HD15 M/F SXGA Monitor Extension Cable
2014-52100-050	50ft Panel Mount HD15 M/F SXGA Monitor Extension Cable
2014-52101-075	75ft Panel Mount HD15 M/F SXGA Monitor Extension Cable
2014-52102-100	100ft Panel Mount HD15 M/F SXGA Monitor Extension Cable
2014-52103-015	15ft Plenum Rated Panel Mount HD15 M/F UXGA Extension Cable
2014-52104-035	35ft Plenum Rated Panel Mount HD15 M/F UXGA Extension Cable
2014-52105-050	50ft Plenum Rated Panel Mount HD15 M/F UXGA Extension Cable

FIBER

COPPER

RAPIDRUN

AUDIO/VIDEO

PC/COMPUTER

MONITOR & PROJECTOR



*2102-26911-006



*2102-26946-006



*2001-52109-003

Value Series™ DVI Cables

Value Series DVI-D Digital Cables from Quiktron deliver the high performance, high-bandwidth interface needed for digital video displays at an economical price.

Features:

- Shielded undermold protects against EMI/RFI interference
- Gold-plated contacts for greater conductivity
- PC and Mac® compatible; also suitable for HDTV applications
- These precision-engineered cables are fully compliant with the DVI standard defined by DDWG
- Allows high speed transmission up to 9.9Gbps
- Lifetime warranty

HD15 UXGA + 3.5mm Audio M/M Monitor Cable

Quickly connect your PC to a video display system. Use it with projectors, flat screen monitors, KVM switches with audio, speakers or a microphone for video presentations and classroom environments.

Features:

- Supports resolutions up to 1600x1200 pixels
- Supports distances up to 100ft

Value Series DVI Cables

Part #	Description
2102-26912-003	3.3ft 1m Value Series DVI-D M/M Digital Video Cable
2102-26911-006*	9.8ft 3m Value Series DVI-D M/M Digital Video Cable
2102-29527-016	16ft 5m Value Series DVI-D M/M Digital Video Cable
2102-26913-003	3.3ft 1m Value Series DVI-D M/F Digital Video Extension Cable
2102-26950-006	6.6ft 2m Value Series DVI-D M/F Digital Video Extension Cable
2102-26951-009	9.8ft 3m Value Series DVI-D M/F Digital Video Extension Cable
2102-27602-ADT	DVI-D Male to Female Video Adapter
2102-26946-006*	6.6ft 2m Value Series DVI-I M/M Digital Video Cable
2102-26947-010	9.8ft 3m Value Series DVI-I M/M Digital Video Cable
2102-29528-016	16ft 5m Value Series DVI-I M/M Digital Video Cable
2104-26954-006	6.6ft 2m Value Series DVI-A Male to HD15 Male VGA Analog
2104-26955-009	9.8ft 3m Value Series DVI-A Male to HD15 Male VGA Analog
2104-25823-016	16ft 5m Value Series DVI-A Male to HD15 Male VGA Analog
2104-26957-ADT	DVI Female to HD15 Male VGA Video Adapter

Panel Mount HD15 SXGA Monitor Cables

Part #	Description
2001-52109-003*	3ft HD15 UXGA + 3.5mm Audio M/M Monitor Cable
2001-52110-006	6ft HD15 UXGA + 3.5mm Audio M/M Monitor Cable
2001-52111-010	10ft HD15 UXGA + 3.5mm Audio M/M Monitor Cable
2001-52112-012	12ft HD15 UXGA + 3.5mm Audio M/M Monitor Cable
2001-52113-015	15ft HD15 UXGA + 3.5mm Audio M/M Monitor Cable
2001-52114-025	25ft HD15 UXGA + 3.5mm Audio M/M Monitor Cable
2001-52115-035	35ft HD15 UXGA + 3.5mm Audio M/M Monitor Cable
2001-52116-050	50ft HD15 UXGA + 3.5mm Audio M/M Monitor Cable
2001-52117-075	75ft HD15 UXGA + 3.5mm Audio M/M Monitor Cable
2001-52118-100	100ft HD15 UXGA + 3.5mm Audio M/M Monitor Cable



*2006-29550-ADT



*2006-29587-ADT

UXGA Monitor Splitters & Extenders

Universal VGA (UXGA resolution) splits up to 8 ports; send signal up to 210ft.

Features:

- Enables one PC to be displayed on multiple monitors simultaneously
- Extends transmission distance up to 210ft
- No software or configuration required
- Color-coded connectors: HD15 male input, HD15 female output
- Durable all-metal housing
- Power and activity LED indicators
- 1920x1440 @80Hz maximum resolution
- Free technical support and 1 year warranty

UXGA Monitor Splitters & Extenders

Part #	Description
2006-29550-ADT*	2-Port UXGA Monitor Splitter/Extender
2006-29551-ADT	4-Port UXGA Monitor Splitter/Extender
2006-29552-ADT	8-Port UXGA Monitor Splitter/Extender
2006-39967-ADT	2-Port UXGA Monitor Splitter/Extender with 3.5mm Audio
2006-39968-ADT	4-Port UXGA Monitor Splitter/Extender with 3.5mm Audio

TruLink® 2-Port UXGA Monitor Splitter Cable

The TruLink 2-Port Monitor Splitter is an excellent solution for distributing video across two displays.

Features:

- Compact USB-powered splitter extends signal up to 210ft
- Maximum resolution: UXGA 1600x1200 pixels
- Video bandwidth: 300MHz

TruLink 2-Port UXGA Monitor Splitter Cable

Part #	Description
2006-29587-ADT*	11in TruLink 2-Port UXGA Monitor Splitter Cable
2006-29588-ADT	11in TruLink 2-Port UXGA + 3.5mm Monitor Splitter Cable

SPLITTERS & EXTENDERS



*2006-39973-ADT



*2006-39971-000

TruLink® UXGA Video/Audio Matrix Switches

Split your video and audio signals from multiple sources to multiple destinations.

Features:

- Broadcasts the audio and video outputs from up to two computers to multiple displays
- Simultaneously display an image from one source to one of the monitors and an image from the second source to the second monitor
- Built-in video signal enhancement allows monitors to be placed up to 164 feet away
- Supports video resolutions up to 2048x1536
- Maximum bandwidth of 450MHz
- Audio output: 0.5V~1.0V9
- Input connectors: (2) HD15 Female and (2) 3.5mm stereo jacks
- Output connectors: (2) HD15 Female and (2) 3.5mm stereo audio jacks

TruLink UXGA Video/Audio Matrix Switches

Part #	Description
2006-39973-ADT*	TruLink 2x2 UXGA Video/Audio Matrix Switch
2006-39974-ADT	TruLink 4x4 UXGA Video/Audio Matrix Switch
2006-39983-ADT	Rack Mount Kit for 4x4 VGA Matrix Switch (#2006-39974-ADT)

TruLink® UXGA Monitor Switcher & Extenders

Display video output from two computers on a single monitor or projector.

Features:

- Display up to four computer's video outputs on one monitor or projector
- Cascadable
- Boosts video signal up to 210ft
- PC selection via push buttons or IR remote control
- IR remote control allows you to switch outputs from up to 6ft away
- Supports video resolutions up to 2048x1536
- Suitable for VGA, SVGA, XGA, SXGA, UXGA, and MultiSync® monitors
- Maximum bandwidth of 450MHz
- Input connectors: (2) HD15 male; Output connectors: (1) HD15 female

TruLink UXGA Monitor Switcher & Extenders

Part #	Description
2006-39971-000*	TruLink 2-Port UXGA Monitor Switch/Extender with Audio
2006-39972-000	TruLink 4-Port UXGA Monitor Switch/Extender with Audio



*2006-39901-ADT



*2006-29503-ADT

TruLink® QXGA Monitor Switcher & Extenders

The TruLink QXGA Switcher/Extender allows you to display two computer video outputs on one monitor or projector. Daisy-chain up to three switchers to expand the number of computers you can connect. With the built-in video signal enhancement, you can place the monitor up to 100 feet away while maintaining your video quality. No software is required and PC selection is easy.

Features:

- Display video output from two computers on a single monitor or projector
- PC selection via push buttons
- Built-in video signal enhancement allows monitors to be placed up to 100 feet away
- Input: (2) HD15 female; Output: (1) HD15 female

TruLink® UXGA Monitor Splitters & Extender

Distribute any video signal to two different video outputs, while maintaining vivid picture quality. Though powerful, this splitter is easy to use; just connect the cables, and you're ready to go! Also suitable for XGA, SVGA, VGA and MultiSync® resolution monitors. Daisy-chain multiple units together for even more outputs.

Features:

- Video Bandwidth: 350MHz
- Maximum Resolution: 1920x1440 pixels at 80Hz
- Boosts high resolution video signal up to 210ft
- Durable all metal housing
- Color-coded connectors for input and outputs

TruLink QXGA Monitor Switcher & Extenders

Part #	Description
2006-39901-ADT*	TruLink 2-Port QXGA Monitor Switch/Extender
2006-39902-ADT	TruLink 4-Port QXGA Monitor Switch/Extender

TruLink UXGA Monitor Splitters & Extender

Part #	Description
2006-29503-ADT*	TruLink 2-port UXGA Monitor Splitter/Extender (Female Input)
2006-29504-ADT	TruLink 4-port UXGA Monitor Splitter/Extender (Female Input)

FIBER

COPPER

RAPIDRUN

AUDIO/VIDEO

PC/COMPUTER



*2006-54129-ADT

DisplayPort™ Male to HD15 VGA Female Adapter Cable

This adapter converts a DisplayPort signal for viewing on a VGA-equipped display. Connect the adapter directly to the PC. Then use your VGA cable between the adapter and the display, and enjoy PC video content on virtually any VGA display.

Features:

- 8in dongle-style adapter
- Nickel-plated display port connector
- Molded VGA connector
- 28AWG copper wire
- All Mylar® shielding to protect against EMI/RFI

DisplayPort Male to HD15 VGA Female Adapter Cable

Part #	Description
2006-54129-ADT*	8in DisplayPort Male to HD15 VGA Female Adapter Cable



*2006-29539-ADT

TruLink® VGA Signal Booster

Place your VGA monitor up to 210ft from your source.

Features:

- Daisy-chain 2 TruLink signal boosters to extend the signal up to 420 feet
- Supports video resolutions up to 1920x1440@60Hz
- Suitable for VGA, SVGA, XGA, SXGA, UXGA and MultiSync® monitors
- Extend your VGA signal up to 210ft from your PC

TruLink VGA Signal Booster

Part #	Description
2006-29539-ADT*	TruLink VGA Signal Booster



*2307-02715-006



*2307-24742-006

Keyboard & Mouse Cables

Organize your work area for maximum comfort and efficiency.

Features:

- The male to female extension cable allows you to open up space between components by extending your mouse or keyboard cable
- Each cable is constructed with top quality foil shielded wire to prevent EMI/RFI interference
- Fully molded to ensure excellent strain relief
- Connectors: 6-pin Mini DIN male to 6-pin Mini DIN female

Keyboard & Mouse Cables

Part #	Description
2307-02715-006*	6ft PS/2 M/F Keyboard/Mouse Extension Cable
2307-02714-006	6ft PS/2 M/F Keyboard/Mouse Coiled Extension Cable
2307-04999-010	10ft S/2 M/F Keyboard/Mouse Extension Cable
2307-09469-015	15ft PS/2 M/F Keyboard/Mouse Extension Cable
2307-09470-025	25ft PS/2 M/F Keyboard/Mouse Extension Cable
2307-02692-006	6ft PS/2 M/M Keyboard/Mouse Cable
2307-09471-010	10ft PS/2 M/M Keyboard/Mouse Cable
2307-09472-015	15ft PS/2 M/M Keyboard/Mouse Cable
2307-09619-25	25ft PS/2 M/M Keyboard/Mouse Cable
2311-02709-006	6ft AT M/M Keyboard Cable
2311-02476-ADT	AT Female to PS/2 Male Keyboard Adapter
2311-02475-ADT	AT Male to PS/2 Female Keyboard Adapter

3-in-1 Desktop Extension Cables

Extend the reach of your keyboard, video and mouse in a single cable.

Features:

- Eliminates the inherent cable clutter associated with multiple discrete extension cables
- PC-99 color-coded connectors for plug-and-play installation
- Single cable construction extends VGA, PS/2 keyboard and mouse
- Overall foil and woven braid shielding for complete protection
- Individually shielded coaxial VGA lines for crisp, quality video
- SXGA supports 1280x1024 resolution

3-in-1 Desktop Extension Cables

Part #	Description
2307-24742-006*	6ft 3-in-1 SXGA and PS/2 Desktop Extension Cable
2307-24743-010	10ft 3-in-1 SXGA and PS/2 Desktop Extension Cable
2307-24744-015	15ft 3-in-1 SXGA and PS/2 Desktop Extension Cable
2307-24745-030	30ft 3-in-1 SXGA and PS/2 Desktop Extension Cable

3-in-1 Universal KVM Cables

Connect each of your PCs to a KVM switch with a single cable; Universal design.

Features:

- Single cable construction connects VGA, PS/2 Keyboard and mouse
- PC-99 color-coded connectors for plug and play installation
- Flexible, rugged PVC unibody jacket for safety and durability
- Individually shielded coaxial VGA lines for crisp, quality video
- Overall foil and woven braid shielding for complete protection
- SXGA supports 1280x1024 resolution

3-in-1 Universal KVM Cables

Part #	Description
2303-25142-004	4ft 3-in-1 Universal HD15 M/M + PS/2 KVM Cable
2303-23473-006	6ft 3-in-1 Universal HD15 M/M + PS/2 KVM Cable
2303-23474-008	8ft 3-in-1 Universal HD15 M/M + PS/2 KVM Cable
2303-24068-010	10ft 3-in-1 Universal HD15 M/M + PS/2 KVM Cable
2303-23475-015	15ft 3-in-1 Universal HD15 M/M + PS/2 KVM Cable
2303-23884-030	30ft 3-in-1 Universal HD15 M/M + PS/2 KVM Cable
2303-21956-006	6ft 3-in-1 Universal HD15 M/F + PS/2 KVM Cable
2303-21957-010	10ft 3-in-1 Universal HD15 M/F + PS/2 KVM Cable
2303-21958-015	15ft 3-in-1 Universal HD15 M/F + PS/2 KVM Cable

FIBER

COPPER

RAPIDRUN

AUDIO/VIDEO

PC/COMPUTER



*2403-29354-ADT

TruLink® Wireless USB to HDMI Kit

The TruLink USB to HDMI Kit provides a powerful solution to stream audio and video to a remote monitor, projector or television. Engineered to incorporate Ultra Wideband technology, this kit allows for in-room wireless connectivity up to 30 feet (line of sight) between the computer and display. Setup is simple and usage is seamless because all required video drivers are embedded in the host adapter, ensuring a quick, plug and play experience. Our new "Quick Link" feature allows additional users with host adapters to quickly connect to the device adapter with no additional steps required to "pair" the devices. This highly secure wireless connection is ideal for classrooms and conference rooms, or to display audio/video content from your laptop to your home entertainment system. Two flexible device adapter mounting options are included; a desk mount and a wall mount.

Features:

- Supports up to UXGA (1600x1200 pixels) and WSXGA (1680x1050 pixels) video resolutions with audio
- Video streaming up to 720p (720p only available at resolution 1024x768 pixels or lower)
- CD-less auto-install driver installation for PC (for Windows® only)
- Ultra Wideband operates in the frequency of 6.3GHz to 7.9GHz (WiMedia™ Band Group 3)

TruLink Wireless USB to HDMI Kit

Part #	Description
2403-29354-ADT*	TruLink Wireless USB to HDMI Kit



*2403-29355-ADT

TruLink® Wireless USB to VGA + Audio Kit

The second generation of the TruLink USB to VGA+ 3.5mm Kit provides a powerful solution to stream audio and video to a remote monitor, projector or television. Engineered to incorporate Ultra Wideband technology, this kit allows for in-room wireless connectivity up to 30 feet (line of sight) between the computer and display. Setup is simple and usage is seamless because all required video drivers are embedded in the host adapter, ensuring a quick, plug and play experience. Our new "Quick Link" feature allows additional users with host adapters to quickly connect to the device adapter with no additional steps required to "pair" the devices. This highly secure wireless connection is ideal for classrooms and conference rooms, or to display audio/video content from your laptop to your home entertainment system. Two flexible device adapter mounting options are included; a desk mount and a wall mount.

Features:

- Supports up to UXGA (1600x1200 pixels) and WSXGA (1680x1050 pixels) video resolutions with audio
- Video streaming up to 720p (720p only available at resolution 1024x768 pixels or lower)
- CD-less auto-install driver installation for PC (for Windows® only)
- Ultra Wideband operates in the frequency of 6.3GHz to 7.9GHz (WiMedia™ Band Group 3)

TruLink Wireless USB to VGA + Audio Kit

Part #	Description
2403-29355-ADT*	TruLink Wireless USB to VGA + Audio Kit



*2403-29356-ADT



*2403-29505-ADT

*2403-29506-ADT

TruLink® Wireless USB to VGA Kit

The second generation of the TruLink USB to VGA Kit provides a powerful solution to stream video to a remote monitor, projector or television. Engineered to incorporate Ultra Wideband technology, this kit allows for in-room wireless connectivity up to 30 feet (line of sight) between the computer and display. Setup is simple and usage is seamless because all required video drivers are embedded in the host adapter, ensuring a quick, plug and play experience. Our new "Quick Link" feature allows additional users with host adapters to quickly connect to the device adapter with no additional steps required to "pair" the devices. This highly secure wireless connection is ideal for classrooms and conference rooms, or to display video content from your laptop to your home entertainment system. Two flexible device adapter mounting options are included; a desk mount and a wall mount.

Features:

- Supports up to UXGA (1600x1200 pixels) and WSXGA (1680x1050 pixels) video resolutions with audio
- Video streaming up to 720p (720p only available at resolution 1024x768 pixels or lower)
- CD-less auto-install driver installation for PC (for Windows® only)
- Ultra Wideband operates in the frequency of 6.3GHz to 7.9GHz (WiMedia™ Band Group 3)

TruLink Wireless USB to VGA Kit

Part #	Description
2403-29356-ADT*	TruLink Wireless USB to VGA Kit

TruLink® Wireless Digital Signage Distribution System

The TruLink Wireless Digital Signage Distribution System (WSDSDS) enables video with stereo audio to be distributed and synchronized wirelessly across multiple displays. The 802.11a/g wireless capabilities allow easy installation of digital signs in locations where running cables is difficult. For added flexibility, the WSDSDS can be used in wired mode that utilizes standard Cat5/6 cables - ideal for situations where you need to place the monitors long distances from the media player. The WSDSDS supports up to 32 screens wirelessly or can be used in wired mode to support up to 1,000 screens. The high degree of flexibility and ease of setup allow digital signage displays to be placed virtually anywhere.

Features:

- Supports up to 32 screens wirelessly (1,000 screens in wired mode)
- Supports resolutions up to 1280x1024 pixels @ 20 ft/s or 1024x768 pixels at 30 ft/s
- Supports Wired LAN (10Base-T/100Base-TX) and Wireless LAN (IEEE802.11a/g: Infrastructure/Ad hoc mode)

TruLink Wireless Digital Signage Distribution System

Part #	Description
2403-29505-ADT*	TruLink Wireless Digital Signage Distribution System Transmitter
2403-29506-ADT*	TruLink Wireless Digital Signage Distribution System Receiver

FIBER

COPPER

RAPIDRUN

AUDIO/VIDEO

PC/COMPUTER

SERIAL & PARALLEL



*2301-03087-006



*2308-06103-006



*2301-03019-006



*2308-02300-006

Modem & Null Modem Cables

Connects an external modem to a PC computer via the DB25 serial port.

Features:

- Fully molded and foil shielded to protect against EMI/RFI interference
- Custom lengths and pin-outs available. Contact your local distributor or Quiktron representative

IEEE 1284 DB25 Parallel Cables

Works with printers, scanners and other IEEE 1284 peripherals.

Features:

- Provides increased speed and functionality over standard parallel cabling
- Greater protection against EMI/RFI interference
- Many additional lengths available in stock. Contact your local distributor or Quiktron representative
- Lifetime warranty

Modem & Null Modem Cables

Part #	Description
2301-03087-006*	6ft DB25 M/F Modem Cable
2301-03088-010	10ft DB25 M/F Modem Cable
2301-02518-006	6ft DB9F to DB25M Modem Cable
2301-02519-010	10ft DB9F to DB25M Modem Cable
2301-03019-006*	6ft DB25M to DB9F Null Modem Cable
2301-03020-010	10ft DB25M to DB9F Null Modem Cable
2301-03044-006	6ft DB9 F/F Null Modem Cable
2301-03045-010	10ft DB9 F/F Null Modem Cable

IEEE 1284 DB25 Parallel Cables

Part #	Description
2308-06103-006*	6ft IEEE 1284 DB25 M/M Parallel Cable
2308-06104-010	10ft IEEE 1284 DB25 M/M Parallel Cable
2308-06099-006	6ft IEEE 1284 DB25 M/F Parallel Printer Extension Cable
2308-06100-010	10ft IEEE 1284 DB25 M/F Parallel Printer Extension Cable
2308-02300-006*	6ft IEEE 1284 DB25M to C36M Parallel Printer Cable
2308-06091-010	10ft IEEE 1284 DB25M to C36M Parallel Printer Cable
2308-02301-012	12ft IEEE 1284 DB25M to C36M Parallel Printer Cable
2308-06092-020	20ft IEEE 1284 DB25M to C36M Parallel Printer Cable
2308-02302-006	6ft IEEE 1284 DB25M to MC36M Parallel Printer Cable
2308-06096-010	10ft IEEE 1284 DB25M to MC36M Parallel Printer Cable



*2403-16898-ADT



*2302-52066-001



*2002-40350-020



*2302-52073-001

USB to C36 IEEE 1284 Parallel Printer Adapter

Attach your high-speed IEEE 1284 printer to your USB port.

Features:

- Connectors: One USB A to Centronics 36 male
- 6ft cable length
- Perfect for inkjet, laser and other high speed printers
- Auto negotiates hardware recognition for faster protocol setup
- Fully plug-and-play compatible
- Compliant with USB 1.0 specifications
- Compatible with Windows® 98, ME, 2000, XP, Vista and 7
- Includes manual

Serial270™ All-Lines & Null Modem Cables

The 270° DB9 connector on each end rotates from side to side in almost a complete circle.

Features:

- Rotating 270° connectors on each end move from side to side in almost a complete circle
- Oversized thumbscrews are slotted for easy connection to equipment
- Fully shielded to prevent EMI/RFI interference

USB to C36 IEEE 1284 Parallel Printer Adapter

Part #	Description
2403-16898-ADT	6ft USB to C36 IEEE 1284 Parallel Printer Adapter

Serial270 All Lines & Null Modem Cables

Part #	Description
2302-52073-001*	1ft Serial270 DB9 F/F All-Lines Cable
2302-52074-003	3ft Serial270 DB9 F/F All-Lines Cable
2302-52075-006	6ft Serial270 DB9 F/F All-Lines Cable
2302-52076-010	10ft Serial270 DB9 F/F All-Lines Cable
2302-52077-015	15ft Serial270 DB9 F/F All-Lines Cable
2302-52078-025	25ft Serial270 DB9 F/F All-Lines Cable
2302-52079-050	50ft Serial270 DB9 F/F All-Lines Cable
2302-52080-001	1ft Serial270 DB9 F/F Null Modem Cable
2302-52081-003	3ft Serial270 DB9 F/F Null Modem Cable
2302-52082-006	6ft Serial270 DB9 F/F Null Modem Cable
2302-52083-010	10ft Serial270 DB9 F/F Null Modem Cable
2302-52084-015	15ft Serial270 DB9 F/F Null Modem Cable
2302-52085-025	25ft Serial270 DB9 F/F Null Modem Cable
2302-52086-050	50ft Serial270 DB9 F/F Null Modem Cable
2302-52066-001*	1ft Serial270 DB9 M/F All-Lines Extension Cable
2302-52067-003	3ft Serial270 DB9 M/F All-Lines Extension Cable
2302-52068-006	6ft Serial270 DB9 M/F All-Lines Extension Cable
2302-52069-010	10ft Serial270 DB9 M/F All-Lines Extension Cable
2302-52070-015	15ft Serial270 DB9 M/F All-Lines Extension Cable
2302-52071-025	25ft Serial270 DB9 M/F All-Lines Extension Cable
2302-52072-050	50ft Serial270 DB9 M/F All-Lines Extension Cable

SMART™ Whiteboard Extension Cable

Attach your high-speed IEEE 1284 printer to your USB port.

Features:

- Works with SMART models SB660i3, SB680i3, UF55 and UF55w
- CL2-rated for in-wall installation

SMART Whiteboard Extension Cable

Part #	Description
2002-40350-020*	20ft SMART Whiteboard ECP Extension Cable
2002-40351-030	30ft SMART Whiteboard ECP Extension Cable

ALL-LINES & USB

All-Lines Cables

Extend or replace your DB9 or DB25 cable.

Features:

- Fully shielded to prevent unwanted EMI/RFI interference
- Fully molded connectors with thumbscrews provide you with a quick and easy connection every time
- Custom lengths and pin-outs also available
- Lifetime warranty



All-Lines Cables	
Part #	Description
2302-25215-001	1ft DB9 F/F All-Lines Cable - Beige
2302-25217-003	3ft DB9 F/F All-Lines Cable - Beige
2302-02694-006	6ft DB9 F/F All-Lines Cable - Beige
2302-02695-010	10ft DB9 F/F All-Lines Cable - Beige
2302-09448-015	15ft DB9 F/F All-Lines Cable - Beige
2302-25212-001	1ft DB9 M/F All-Lines Extension Cable - Beige
2302-02711-006	6ft DB9 M/F All-Lines Extension Cable - Beige
2302-02712-010	10ft DB9 M/F All-Lines Extension Cable - Beige
2302-02713-015	15ft DB9 M/F All-Lines Extension Cable - Beige
2302-09452-025	25ft DB9 M/F All-Lines Extension Cable - Beige
2302-09453-050	50ft DB9 M/F All-Lines Extension Cable - Beige
2302-17612-100	100ft DB9 M/F All-Lines Extension Cable - Beige
2302-25219-001	1ft DB9 M/M All-Lines Cable - Beige
2302-25221-003	3ft DB9 M/M All-Lines Cable - Beige
2302-02697-006	6ft DB9 M/M All-Lines Cable - Beige
2302-09449-010	10ft DB9 M/M All-Lines Cable - Beige
2302-09450-015	15ft DB9 M/M All-Lines Cable - Beige
2302-09451-025	25ft DB9 M/M All-Lines Cable - Beige
2302-25214-001	1ft DB9 F/F All-Lines Cable - Black
2302-25216-003	3ft DB9 F/F All-Lines Cable - Black
2302-52035-006	6ft DB9 F/F All-Lines Cable - Black
2302-52036-010	10ft DB9 F/F All-Lines Cable - Black
2302-52037-015	15ft DB9 F/F All-Lines Cable - Black
2302-25211-001	1ft DB9 M/F All-Lines Extension Cable - Black
2302-25213-003	3ft DB9 M/F All-Lines Extension Cable - Black
2302-52030-006	6ft DB9 M/F All-Lines Extension Cable - Black
2302-52031-010	10ft DB9 M/F All-Lines Extension Cable - Black
2302-52032-015	15ft DB9 M/F All-Lines Extension Cable - Black
2302-52033-025	25ft DB9 M/F All-Lines Extension Cable - Black
2302-52034-050	50ft DB9 M/F All-Lines Extension Cable - Black
2302-25218-001	1ft DB9 M/M Cable - Black
2302-25220-003	3ft DB9 M/M Cable - Black
2309-02664-003	3ft DB25 M/M All-Lines Cable - Beige
2309-02665-006	6ft DB25 M/M All-Lines Cable - Beige
2309-02666-010	10ft DB25 M/M All-Lines Cable - Beige
2309-02668-015	15ft DB25 M/M All-Lines Cable - Beige
2309-02670-025	25ft DB25 M/M All-Lines Cable - Beige
2309-02653-001	1ft DB25 M/F All-Lines Extension Cable - Beige
2309-02654-003	3ft DB25 M/F All-Lines Extension Cable - Beige
2309-02655-006	6ft DB25 M/F All-Lines Extension Cable - Beige
2309-02656-010	10ft DB25 M/F All-Lines Extension Cable - Beige
2309-02658-015	15ft DB25 M/F All-Lines Extension Cable - Beige
2309-02660-025	25ft DB25 M/F All-Lines Extension Cable - Beige
2309-02643-003	3ft DB25 F/F All-Lines Cable - Beige
2309-02644-006	6ft DB25 F/F All-Lines Cable - Beige
2309-02645-010	10ft DB25 F/F All-Lines Cable - Beige
2309-02647-015	15ft DB25 F/F All-Lines Cable - Beige

USB Device Cables

Connects your USB device to your USB hub, PC or Mac®.

Features:

- Transfer rates up to 480Mbps depending on USB version of host computer
- Make plug-and-play connections for such devices as keyboards, mice, cameras, webcams, phones/mobile devices, printers and other USB peripherals
- PC and Mac® compatible
- Compatible with USB specifications 1.0, 1.1 and 2.0

USB Device Cables	
Part #	Description
2401-13171-003*	3.3ft USB 2.0 A/B Cable
2401-13172-006	6.6ft USB 2.0 A/B Cable
2401-13400-010	9.8ft USB 2.0 A/B Cable
2401-13401-016	16ft USB 2.0 A/B Cable
2401-27329-003*	3.3ft USB 2.0 A/Mini-B Cable
2401-27005-006	6.6ft USB 2.0 A/Mini-B Cable
2401-39978-017	5m USB 2.0 A Male to A Female Active Extension Cable
2401-39000-040	12m USB 2.0 A Male to A Female Active Extension Cable
2402-19003-003	3.3ft USB A/A 2.0 Extension Cable
2402-19018-006	6.6ft USB A/A 2.0 Extension Cable
2402-26686-010	9.8ft USB A/A 2.0 Extension Cable
2402-39978-016	16.4ft USB A/A 2.0 Active Extension Cable
2402-52106-003	3.3ft USB 2.0 A/A Extension Cable - Black
2402-52107-006	6.6ft USB 2.0 A/A Extension Cable - Black
2402-52108-010	9.8ft USB 2.0 A/A Extension Cable - Black
2401-27361-003	3.3ft USB 2.0 A Male to Micro-USB A Male Cable
2401-27362-006	6.6ft USB 2.0 A Male to Micro-USB A Male Cable
2401-27363-010	9.8ft USB 2.0 A Male to Micro-USB A Male Cable
2401-27364-003	3.3ft USB 2.0 A Male to Micro-USB B Male Cable
2401-27365-006	6.6ft USB 2.0 A Male to Micro-USB B Male Cable
2401-27366-010	9.8ft USB 2.0 A Male to Micro-USB B Male Cable



Panel Mount USB 2.0

Build USB 2.0 functionality into a custom system with a secure and efficient fixed port. Provide access to a PC, printer, projector or other USB device with minimal exposure or repositioning. From basic port reroutes in a PC, to connections at podiums and kiosks, a panel mount cable is the right solution to keep your connection clean and professional.

Features:

- Supports high speed USB 2.0 devices and is backwards compliant with full speed USB 1.1 and low speed USB 1.0
- PC and Mac® compatible

Panel Mount USB 2.0

Part #	Description
2403-28060-001	6in Panel Mount USB 2.0 A Male to A Female Cable
2403-28061-001	1ft Panel Mount USB 2.0 A Male to A Female Cable
2403-28062-002	1.5ft Panel Mount USB 2.0 A Male to A Female Cable
2403-28063-002	2ft Panel Mount USB 2.0 A Male to A Female Cable
2403-28064-003*	3ft Panel Mount USB 2.0 A Male to A Female Cable
2403-28065-001	6in Panel Mount USB 2.0 A Female to B Male Cable
2403-28066-001	1ft Panel Mount USB 2.0 A Female to B Male Cable
2403-28067-002	1.5ft Panel Mount USB 2.0 A Female to B Male Cable
2403-28068-002	2ft Panel Mount USB 2.0 A Female to B Male Cable
2403-28069-003	3ft Panel Mount USB 2.0 A Female to B Male Cable
2403-28070-001	6in Panel Mount USB 2.0 B Female to B Male cable
2403-28071-001	1ft Panel Mount USB 2.0 B Female to B Male cable
2403-28072-002	1.5ft Panel Mount USB 2.0 B Female to B Male cable
2403-28073-002	2ft Panel Mount USB 2.0 B Female to B Male cable
2403-28074-003*	3ft Panel Mount USB 2.0 B Female to B Male cable

USB 2.0 to IDE & Serial ATA Drive Adapter

The USB 2.0 to IDE or Serial ATA Drive Adapter turns any IDE or SATA drive into a convenient external drive. Simply connect one IDE/ATAPI or SATA-based mass storage device through a USB port to easily transfer files from a computer or notebook, back up files or store large file archives on an external hard drive.

Features:

- Connectors:
 - Input: USB A male port
 - Outputs: One IDC 40-pin female port for 3.5" and 5.25" drives, one IDC 44-pin female port for 2.5" drives, and one 7-pin female SATA port for SATA drives
- High speed up to 480 Mbps data transfer rate
- Integrated USB transceiver
- Supports USB suspend/resume and remote wake-up
- Included 5V;1A power supply supports both SATA power and the standard 4-pin Molex® power connectors
- On/Off switch on power supply lets you shut off attached drive without having to disconnect when not in use

USB 2.0 to IDE & Serial ATA Drive Adapter

Part #	Description
2403-30504-ADT*	USB 2.0 to IDE or Serial ATA Drive Adapter



*2403-30510-ADT



*2403-39997-ADT

TruLink® USB 2.0 to Video Adapters

The TruLink USB to HDMI and VGA Adapter is a flexible solution for connecting laptops or desktops to monitors and/or displays using both analog (VGA) and digital (HDMI) signals. The adapter supports primary, extended, mirror and rotated displays modes and allows for the addition of up to six displays with minimal configuration and without any additional graphics cards. Its compact size also makes it portable so you can use it anywhere.

Features:

- Supports both VGA and HDMI with audio
- USB powered
- Compact size makes it ultra portable

USB 2.0 A Male to A Male Active Extension Cable

This USB active extension cable actively buffers the incoming and outgoing signals to ensure compliance with the USB 2.0 specification for electrical and timing minimums. Both low and high speed USB devices will function equally well with this USB active extension cable. This cable is ideal for electronic whiteboard applications when the distance is greater than five meters.

Features:

- Connector 1: USB type A male; Connector 2: USB type A male
- Extend a USB device up to 16ft from a computer
- Ideal for electronic whiteboard applications when the distance is greater than 5m

USB 2.0 to Video Adapters

Part #	Description
2403-30510-ADT*	TruLink USB 2.0 to HDMI and VGA with Audio
2403-30539-ADT	TruLink USB 2.0 to VGA/DVI Adapter
2403-30540-ADT	TruLink USB 2.0 to VGA/XGA Adapter Cable

USB 2.0 A Male to A Male Active Extension Cable

Part #	Description
2403-39997-016	5m USB 2.0 A Male to A Male Active Extension Cable



*2403-26886-ADT



*2403-22429-ADT

USB to DB9 Serial Adapters

Great for PDAs and digital cameras! Convert DB9 serial devices to USB with this 9-pin to USB adapter.

Features:

- Connectors: USB A to DB9 male
- Cable length: 18in
- Supports automatic handshake mode
- Over 230kbps data transfer rate
- Supports remote wake-up and power management
- 96 byte buffer each for upstream and downstream data flow
- Easy installation
- Works with cellular phones, PDA, digital cameras, modems and ISDN terminal adapters
- Frees your RS232 ports for other uses
- No IRQs, no IRQ configurations

USB to DB9 Serial Adapters

Part #	Description
2403-26886-ADT*	USB to DB9 RS232 Serial Adapter
2403-26478-ADT	USB to Dual DB9 RS232 Serial Adapter

USB to DB25 Serial Adapter

Easily convert your DB25 serial device to USB.

Features:

- Connectors: USB A to DB25 male
- Connect directly to USB port on computer or to a USB hub with included 6ft cable
- Fully compliant with USB 1.1 specifications
- Supports baud rates from 1200 to 115.6K
- Works with modems, ISDN-TA modems, digital cameras, barcode readers, Palm® III and V, tablets, label writers, fingerprint verifications, security systems and POS equipment
- Requires Windows® 98, ME, 2000, XP, Vista or 7

USB to DB25 Serial Adapter

Part #	Description
2403-22429-ADT*	USB to DB25 RS-232 Serial Adapter

This product creates a virtual serial port. It is not intended to connect a parallel printer/device to a USB port.



*2403-16899-ADT



*2403-39987-ADT

USB to DB25 IEEE 1284 Parallel Adapter Cable

Use a USB port on your PC or hub to connect a parallel printer.

Features:

- Connectors: USB A male to DB25 female
- Connects to the parallel cable from your device to a USB port on your computer
- Perfect for inkjet, laser and other high-speed printers; compatible with our parallel interface peripherals
- Compliant with USB 1.0 specifications
- Compatible with Windows® 98, ME, 2000, XP, Vista and 7
- This product is not intended for use with multifunction (printer, scanner, copier combo) printers

USB to DB25 IEEE 1284 Parallel Adapter Cable

Part #	Description
2403-16899-ADT	6ft USB to C36 Parallel Printer Adapter

TruLink® Wireless USB 2.0 Transfer Adapter Cable

This USB High Speed File Transfer Adapter Cable is the ultimate file and data sharing solution for PC and MAC® users. The Go! Suite utility software is already embedded on the High Speed USB File Transfer Adapter and will automatically load onto your system. Transfer e-mail, music, photos, videos and document files from one computer to another. The High Speed USB File Transfer Adapter allows you to quickly transfer music or video files to a friend's computer. No external power is required; supported by bus power from either USB port.

Features:

- PC and Mac® compatible
- Fast transfer rate of up to 480Mbps
- Two easy steps of operation - simply connect and transfer
- No file size or media capacity limitations such as those found with external media cards

TruLink Wireless USB 2.0 Transfer Adapter Cable

Part #	Description
2403-39987-ADT*	6ft Wireless USB 2.0 Transfer Adapter Cable



*2403-29597-ADT



*2403-29341-ADT

TruLink® Wireless USB Superbooster Extender Kit

The Wireless USB Superbooster Extender lets you break free of the cables and 15ft length limitations of traditional USB cables. Wirelessly connect a PC to a USB device such as a printer, scanner or camera. Access your USB device from across the room, in another room or on another floor up to 150ft away. This is ideal for situations where you need a longer range wireless connection that does not need to be "line of sight" like other wireless technologies.

Features:

- Wireless specification: 2.4GHz, Direct Sequence Spread Spectrum (DSSS), internal antenna
- Wirelessly extend the distance of your USB devices up to 150ft

Superbooster USB Over Cat5 Extender

The Superbooster USB over Cat5 Extender enables USB devices to be located up to 150ft away from the host computer.

Features:

- Ideal for use with USB cameras, printers, web cams, keyboard/mouse extensions and any other USB device
- Bus-powered so no external power source is required
- Uses standard Cat5/Cat5e/Cat6 patch cord (not included) for ease of use and flexibility
- Compliant with USB Specification 1.1
- Connectors:
 - Base Connectors: USB Type A male; RJ45 female
 - Remote Connectors: USB Type A female; RJ45 female

TruLink Wireless USB Superbooster Extender Kit

Part #	Description
2403-29597-ADT*	TruLink Wireless USB Superbooster Extender Kit

Superbooster USB over Cat5 Extender

Part #	Description
2403-29341-ADT*	Superbooster USB 1.1 over Cat5 Extender - Dongle Kit
2403-29348-ADT	Superbooster USB 1.1 over Cat5 Extender - Transmitter
2403-29346-ADT	Superbooster USB 1.1 over Cat5 Extender - 2-Port Receiver
2403-29345-ADT	Superbooster USB 1.1 over Cat5 Extender - Wall Plate 2-Port Receiver
2403-29347-ADT	Superbooster USB 1.1 over Cat5 Extender - 4-Port Receiver
2403-29342-ADT	Superbooster USB 1.1 over Cat5 Extender - Wall Plate Kit
2403-29344-ADT	Superbooster USB 1.1 over Cat5 Extender - Wall Plate Transmitter



*2403-29350-ADT



*2403-29349-ADT

USB Superbooster Dongle

One component of a complete solution that, when paired with a transmitter (sold separately), conquers USB length limits. This solution extends the signal of a USB device to a host computer up to 150ft, enabling you to place your USB projector, interactive whiteboard, camera, printer, web cam, hub or other USB device exactly where you want it!

Features:

- Single port receiver has a very small form factor
- Ideal for inline connections behind whiteboards, desks or shelves
- Compliant with USB Specification 1.1

USB Keystone Extender Insert – Transmitter

Our USB Superbooster Keystone Insert is powerful yet simple. The keystone type transmitter unit works in conjunction with Quiktron wall plates and surface boxes or any standard keystone and angled multimedia wall plate or patch panel. The overall solution consists of this keystone insert, and your choice of a compatible receiver that is sold separately: the 1-port dongle (#2403-29350-ADT or #2403-29353-ADT), the 2-port Decora®-compatible wall plate (#2403-29345-ADT), the 2-port dongle (#2403-29346-ADT) or, the 4-port dongle (#2403-29347-ADT).

Features:

- Compliant with USB specification 1.1
- Plug-and-play; no special drivers to install

USB Superbooster Dongle

Part #	Description
2403-29350-ADT*	1-Port USB Superbooster Dongle – Receiver
2403-29353-ADT	1-Port USB Superbooster Dongle RJ45 Female to USB B Male – Receiver

USB Keystone Extender Insert – Transmitter

Part #	Description
2403-29349-ADT*	USB Keystone Extender Insert – Transmitter



*2403-32185-ADT

USB to PS/2 Keyboard/Mouse Adapter

Allows you to use your PS/2 compatible mouse and keyboard on a USB port.

Features:

- Connectors: (1) USB A, (2) mini-DIN 6-pin sockets
- Connect directly to a USB port on your computer or to a USB hub
- Fully compliant with USB 1.1 specifications
- Easy to install; plug-and-play compatible
- Color-coded connectors for easy identification
- Ideal for notebooks
- No power adapter is needed
- Supports Microsoft® Intellimouse and compatible mice
- Requires standard PS/2 mouse driver
- Windows® 98, ME, 2000, XP, Vista compatible
- Works with PC, Mac® and Sun® platforms

USB to PS/2 Keyboard/Mouse Adapter

Part #	Description
2403-32185-ADT*	1ft USB to Dual PS/2 Keyboard/Mouse Adapter



*2403-39969-ADT

TruLink® VGA/USB + PS/2 KVM Over Cat5 Extender

Extend the distance between your KVM and your computers up to 230ft over Cat5. The TruLink KVM over Cat5 Extender is a robust solution that allows you to extend the distance between your KVM switch and your VGA monitor, keyboard and mouse.

Features:

- Extend the distance of your keyboard, monitor and mouse to 230ft
- Keep your computers in a secure, remote location while allowing access to the console
- Plug-and-play solution
- Works with your existing VGA/USB or VGA/PS/2KVM switch
- VGA resolutions of up to 1600x1200 @ 75Hz (depending on distance)

TruLink VGA/USB + PS/2 KVM over Cat5 Extender

Part #	Description
2403-39969-ADT*	TruLink VGA/USB + PS/2 KVM over Cat5 Extender
2403-39970-ADT	TruLink VGA + PS/2 KVM over Cat5 Extender



*2401-54170-003



*2401-29055-ADT

USB 3.0 Cables

Just plug-and-play for hard drive enclosures, printers, modems, cameras and other SuperSpeed USB peripherals. This cable provides a transfer rate of up to 4.8Gbps when connected with a USB 3.0 compliant host and device. Foil and braid shielding reduces EMI/RFI interference and twisted pair construction helps reduce crosstalk thus ensuring SuperSpeed, error-free data transfer. Protective overmolded connector is color-coded blue to highlight USB 3.0 connectivity compatibility.

Features:

- PC and Mac® compatible
- USB 3.0 technology provides 4.8Gbps
- Backwards compliant with high speed USB 2.0 devices (480Mbps) as well as USB 1.1

USB 3.0 Cables

Part #	Description
2401-54170-003*	1m USB 3.0 A Male to A Male Cable (3.2ft)
2401-54171-006	2m USB 3.0 A Male to A Male Cable (6.5ft)
2401-54172-009	3m USB 3.0 A Male to A Male Cable (9.8ft)
2401-54173-003	1m USB 3.0 A Male to B Male Cable (3.2ft)
2401-54174-006	2m USB 3.0 A Male to B Male Cable (6.6ft)
2401-54175-009	3m USB 3.0 A Male to B Male Cable (9.8ft)
2401-54176-003	1m USB 3.0 A Male to Micro B Male Cable (3.2ft)
2401-54177-006	2m USB 3.0 A Male to Micro B Male Cable (6.5ft)
2401-54178-009	3m USB 3.0 A Male to Micro B Male Cable (9.8ft)

2-Port USB 3.0 SuperSpeed PCI-E Card

This 2-Port USB 3.0 SuperSpeed PCI Express Card adds SuperSpeed USB capabilities to your computer. Simply install this card into an available PCI-E slot on your computer to add two USB 3.0 SuperSpeed ports. SuperSpeed USB supports transfer rates up to 4.8Gbps - that's up to 10 times faster than USB 2.0!

Features:

- Quickly add two USB 3.0 connections to your desktop
- Type A connections are backwards compatible to USB 2.0 and USB 1.1

2-Port USB 3.0 SuperSpeed PCI-E Card

Part #	Description
2401-29055-ADT*	2-Port USB 3.0 SuperSpeed PCI-E Card



*2404-29059-000

TruLink® 2-Port USB 3.0 Express Card

The TruLink USB 3.0 Express Card enhances the performance of transmission making it exceptionally faster than existing 2.0 devices. It is the ideal interface for transferring extremely large amounts of data from USB 3.0/2.0 compliant products such as video cameras, hard drives or MP3 players.

Features:

- Compatible with the USB 3.0 specification
- Plug-and-play functionality
- CE and FCC approved

TruLink 2-Port USB 3.0 Express Card

Part #	Description
2404-29059-000*	TruLink 2-Port USB 3.0 Express Card



*2401-53877-ADT



*2401-53880-ADT

TruLink® USB 2.0 Superbooster Extender

Designed specifically for use in commercial environments, the TruLink USB 2.0 Superbooster is the only USB 2.0 solution on the market that is available in both a dongle and wall plate version. The wall plate and dongle can be interchanged to fit the needs of any installation requiring high performance and maximum flexibility.

Features:

- Full USB 2.0 speed and power
- Integrated UTP power inserter technology
- Interchangeable design with swappable components – wall plates and dongles
- Extends USB from 16.4ft up to 328ft over Cat5/6 (UTP/STP, solid/stranded)

TruLink USB 2.0 Superbooster Extender

Part #	Description
2401-53877-ADT*	TruLink USB 2.0 Superbooster Wall Plate to Wall Plate Kit
2401-53878-ADT	TruLink USB 2.0 Superbooster Wall Plate to Dongle Kit
2401-53879-ADT	TruLink USB 2.0 Superbooster Dongle to Wall Plate Kit
2401-53880-ADT*	TruLink USB 2.0 Superbooster Dongle to Dongle Kit

FIBER

COPPER

RAPIDRUN

AUDIO/VIDEO

PC/COMPUTER



*2404-29056-ADT



*2401-29060-ADT

TruLink® 4-Port USB 3.0 SuperSpeed Hub

The TruLink 4-Port USB 3.0 SuperSpeed Hub allows for easy connection of up to four USB 3.0 devices to your computer, such as an MP3 players, digital cameras or hard drives. The streamlined, sleek and compact design is the perfect solution for USB port expansion. The removable aluminum base can be hard-mounted to your desk. The hub easily slides from the base, and makes it convenient for travel as well.

Features:

- Compatible with the USB 3.0 specification
- Plug-and-play functionality
- (1) upstream and (4) downstream USB 3.0 ports
- CE and FCC approved

TruLink 4-Port USB 3.0 Hub

Part #	Description
2404-29056-ADT	TruLink 4-Port USB 3.0 SuperSpeed Hub

TruLink® USB 3.0 Hard Drive Enclosure

The TruLink USB 3.0 2.5" Hard Drive Enclosure Kit provides a durable and convenient housing for external drives used for storing and transferring large data, music, video and other files. Supporting data transfer rates of up to 5Gbps, this external HDD enclosure delivers access to files at lightning fast speeds - 10x that of USB 2.0, and 60% faster than SATA II eSATA. Since the USB 3.0 interface is backwards compatible with USB 2.0 and 1.1, the enclosure can be used with older computers with transfer speeds of 480Mbps and 12Mbps.

Features:

- Compatible with the USB 3.0 specification
- Plug-and-play functionality
- (1) upstream and (4) downstream USB 3.0 ports
- CE and FCC approved

TruLink USB 3.0 Hard Drive Enclosure

Part #	Description
2401-29060-ADT*	TruLink USB 3.0 2.5" Hard Drive Enclosure



*2401-28653-ADT



*2215-52088-ADT

TruLink® USB Universal Docking Station

The TruLink Desktop Docking Station adds convenience and flexibility to any office environment – whether at home or at work. With universal connectivity capability, it acts as a central hub for nearly any model of laptop, netbook or desktop using peripherals. This makes it a valuable addition particularly in settings when disparate brands of equipment are used or computer equipment is swapped out frequently.

Features:

- A single USB connection controls the analog/digital video, four additional USB ports, ethernet connection and audio input/output
- Uses USB 2.0 speeds so performance is smooth and reliable
- Video resolutions up to 1900x1200 are supported through the DVI-I connection which easily converts to VGA using the included adapter
- CE and FCC approved

TruLink USB Universal Docking Station

Part #	Description
2401-28653-ADT*	TruLink USB Universal Docking Stations

TruLink® 2 and 4-Port DVI & USB KVM with Audio

Take control of up to four PC's and free your desktop from clutter with the TruLink 2 or 4-Port DVI and USB KVM with Audio. This powerful and compact KVM solution provides everything you need to control up to four PCs from a single DVI monitor, USB keyboard, USB mouse, and speaker set. The small footprint of the switch makes it perfect for desktop applications.

Features:

- Supports video resolutions up to 1920x1200
- Provides full keyboard and mouse emulation to prevent system lock-ups
- No software required
- LEDs clearly indicate which system is selected

TruLink 2 and 4-Port DVI & USB KVM with Audio

Part #	Description
2215-52088-ADT*	TruLink 2-Port DVI & USB KVM with Audio
2215-52089-ADT	TruLink 4-Port DVI & USB KVM with Audio

FIBER

COPPER

RAPIDRUN

AUDIO/VIDEO

PC/COMPUTER

POWER CORDS



*2306-29804-002



*2306-03147-001



*2306-30538-002



*2306-27400-006

Flat Plug Extension Power Cords

An ideal solution for easily plugging into surge protectors and UPS outlets.

Features:

- Cable Type: Heavy-duty 18AWG
- One male flat 3-prong grounded plug (NEMA 5-15-P) to one female 3-prong grounded plug (NEMA 5-15-R)
- Design: Female connector plugs directly into device power cables, and male connector plugs into standard outlets
- Lifetime warranty

Flat Plug Extension Power Cords

Part #	Description
2306-29804-002*	1.5ft Flat Plug Extension Power Cord
2306-29814-003	3ft Flat Plug Extension Power Cord
2306-29815-006	6ft Flat Plug Extension Power Cord

Monitor Power Adapter Cords

Automatically turn your monitor on and off with the computer system's main power switch; requires auxiliary power connector.

Features:

- Cable Type: Heavy-Duty 18AWG
- Connectors: 3-pin Shroud male to 3-Prong Grounded Plug female
- Application: Female connector plugs into device, and male connector plugs into auxiliary power port on power supply for auto power when the system is turned on
- Rated: 10 Amps
- Lifetime warranty

Monitor Power Adapter Cords

Part #	Description
2306-03147-001*	1ft Monitor Power Adapter Cord
2306-29935-002	2ft Monitor Power Adapter Cord
2306-03132-003	3ft Monitor Power Adapter Cord
2306-29936-004	4ft Monitor Power Adapter Cord
2306-29937-005	5ft Monitor Power Adapter Cord
2306-03148-006	6ft Monitor Power Adapter Cord
2306-29938-008	8ft Monitor Power Adapter Cord
2306-29939-010	10ft Monitor Power Adapter Cord
2306-03149-015	15ft Monitor Power Adapter Cord

Pass-Through Power Cords

Plug in your power cable without losing an outlet.

Features:

- Cable Type: Heavy-duty 16AWG
- Connectors: 3-pin shroud female (IEC320C13R) to (1) male 3-prong grounded plug (NEMA 5-15-P) with female pass-through
- Compatibility: Computers, monitors, scanners, printers and other devices that use a 3-pin shroud power connector
- Lifetime warranty

Pass-Through Power Cords

Part #	Description
2306-30538-003*	3ft Pass-Through Universal Power Cord
2306-30536-006	6ft Pass-Through Universal Power Cord

Slotted Power Cords

Replacement power cord for notebooks and other non-polarized devices.

Features:

- Cable Type: Heavy-Duty 18AWG
- Design: Female connector plugs directly into device, and male connector plugs into standard outlet
- Compatibility: Notebooks, VCRs and other devices that use a 2-slot or 3-slot power cable
- Lifetime warranty

Slotted Power Cords

Part #	Description
2306-27398-006	6ft Non-Polarized 2-Slot Power Cord
2306-27399-006	6ft Polarized 2-Slot Power Cord
2306-27400-006*	6ft 3-Slot Notebook Power Cord



*2306-29802-002

16AWG 1-to-2 Power Cord Splitter

Replace your overused or misplaced power cable, or just manage your power more efficiently. This handy cable features a male 3-prong plug which splits to two female 3-prong shrouds. Simply plug the power cord's male prong into a standard outlet, and you're ready to power multiple electronic devices.

Features:

- Cable Type: Heavy-duty 16AWG
- Design: Male prong connector plugs directly into a standard outlet, and can power multiple electronic devices
- Lifetime warranty

16AWG 1-to-2 Power Cord Splitters

Part #	Description
2306-29802-002*	1.5ft 16AWG 1-to-2 Power Cord Splitter
2306-29805-003	3ft 16AWG 1-to-2 Power Cord Splitter
2306-29819-006	6ft 16AWG 1-to-2 Power Cord Splitter
2306-29803-002	1.5ft 16AWG 1-to-4 Power Cord Splitter
2306-29806-003	3ft 16AWG 1-to-4 Power Cord Splitter
2306-29808-006	6ft 16AWG 1-to-4 Power Cord Splitter
2306-29810-002	1.5ft 1-to-2 Power Cord Splitter - NEMA 5-15P to (1) NEMA 5-15R and (1) IEC320C13
2306-29811-003	3ft 1-to-2 Power Cord Splitter - NEMA 5-15P to (1) NEMA 5-15R and (1) IEC320C13
2306-29812-006	6ft 1-to-2 Power Cord Splitter - NEMA 5-15P to (1) NEMA 5-15R and (1) IEC320C13
2306-29818-006	6ft 1-to-2 Power Cord Splitter - IEC320C14 to (2) IEC320C13



*2306-29917-004

16AWG 250 Volt Computer Power Extension Cord

Plug in our power cord extension cord to make your work environment more flexible and efficient. This heavy-duty 16 AWG cord features a fully molded design for maximum durability and long life.

Features:

- Cable Type: Heavy-duty 16AWG
- Connectors: 3-pin male (IEC320C14) to 3-pin female (IEC320C13)
- Design: Female connector plugs directly into device while the male connector plugs into an existing cable
- Lifetime warranty

16AWG 250 Volt Computer Power Extension Cord

Part #	Description
2306-29917-004*	4ft 16AWG 250 Volt Computer Power Extension Cord

14AWG 250 Volt Computer Power Extension Cord

This heavy-duty 14 AWG cord is designed to work with monitors, scanners, printers, and other devices that use the 3-pin male-to-female shroud power connector. Plus it features a fully molded design for maximum durability and long life.

Features:

- Cable Type: Heavy-duty 14AWG
- Connectors: 3-pin male (IEC320C14) to 3-pin female (IEC320C13)
- Design: Female connector plugs directly into device while the male connector plugs into an existing cable
- Lifetime warranty

14AWG 250 Volt Computer Power Extension Cord

Part #	Description
2306-30821-006	6ft 14AWG 250 Volt Computer Power Extension Cord
2306-30822-010	10ft 14AWG 250 Volt Computer Power Extension Cord

POWER CORDS



*2306-53407-012



*2306-03137-001

18AWG Computer Power Extension Cord

Make your work environment more flexible and efficient. This heavy-duty 18 AWG cord is designed to work with monitors, scanners, printers and other devices that use the 3-pin male-to-female shroud power connector.

Features:

- Cable Type: Heavy-duty 18AWG
- Connectors: 3-pin female (IEC320C13) to 3-pin male (IEC320C14)
- Design: Female connector plugs directly into device while the male connector plugs into another power cord
- Application: Replacement power cord
- Lifetime warranty

18AWG Outlet Saver Power Extension Cord

This outlet saver cord keeps your surge strip and UPS outlets from being blocked by bulky AC transformers. It is designed to work with power transformers, computers, monitors, scanners, printers and other devices that use the 3-pin male-to-female shroud power connector.

Features:

- Cable Type: Heavy-duty 18AWG
- Connectors: 3-prong grounded female (NEMA 5-15R) to 3-prong grounded male (NEMA 5-15P)
- Design: Female connector plugs directly into device power cable while the male connector plugs into a standard outlet
- Lifetime warranty

18AWG Computer Power Extension Cord

Part #	Description
2306-03140-001	1ft 18AWG Computer Power Extension Cord
2306-03142-002	2ft 18AWG Computer Power Extension Cord
2306-03120-003	3ft 18AWG Computer Power Extension Cord
2306-03145-004	4ft 18AWG Computer Power Extension Cord
2306-29933-005	5ft 18 AWG Computer Power Extension Cord
2306-03141-006	6ft 18AWG Computer Power Extension Cord
2306-29934-008	8ft 18AWG Computer Power Extension Cord
2306-03143-010	10ft 18AWG Computer Power Extension Cord
2306-20941-015	15ft 18AWG Computer Power Extension Cord
2306-53407-012*	12ft 18AWG Computer Power Extension Cord

18AWG Outlet Saver Power Extension Cords

Part #	Description
2306-03137-001*	1ft 18AWG Outlet Saver Power Extension Cord
2306-29929-002	2ft 18AWG Outlet Saver Power Extension Cord
2306-03114-003	3ft 18AWG Outlet Saver Power Extension Cord
2306-29930-004	4ft 18AWG Outlet Saver Power Extension Cord
2306-29931-005	5ft 18AWG Outlet Saver Power Extension Cord
2306-03115-006	6ft 18AWG Outlet Saver Power Extension Cord
2306-29932-008	8ft 18AWG Outlet Saver Power Extension Cord
2306-03116-010	10ft 18AWG Outlet Saver Power Extension Cord
2306-53408-012	12ft 18AWG Outlet Saver Power Extension Cord
2306-03117-015	15ft 18AWG Outlet Saver Power Extension Cord
2306-53410-025	25ft 18AWG Outlet Saver Power Extension Cord



*2306-24240-001



*2306-27900-002



*2306-53409-012

18AWG Universal Power Cords

Replace your overused or misplaced power cable, or just get some extra cords for convenience. This universal power cord is designed to work with most PCs, monitors, scanners, printers and other devices that use the 3-pin shroud power connector.

Features:

- Cable Type: Heavy-duty 18AWG
- Connectors: 3-pin female (IEC320C13) to 3-prong grounded male (NEMA 5-15P)
- Design: Female connector plugs directly into device while the male connector plugs into a standard outlet
- Lifetime warranty

18AWG Universal Right Angle Power Cords

Replace your overused or misplaced power cable, or just get some extra cords for convenience. This universal right-angled power cord is ideal for tight areas and will plug into PCs, monitors, scanners, printers and other devices that use the 3-pin shroud power connector.

Features:

- Cable Type: Heavy-duty 18AWG
- Connectors: 3-pin female (IEC320C13R) to 3-prong grounded plug male (NEMA 5-15P)
- Design: Female connector plugs directly into device while the male connector plugs into a standard outlet
- Lifetime warranty

18AWG Universal Power Cords

Part #	Description
2306-24240-001*	1ft 18AWG Universal Power Cord
2306-29925-002	2ft 18AWG Universal Power Cord
2306-03129-003	3ft 18AWG Universal Power Cord
2306-29926-004	4ft 18AWG Universal Power Cord
2306-29927-005	5ft 18AWG Universal Power Cord
2306-03130-006	6ft 18AWG Universal Power Cord
2306-29928-008	8ft 18AWG Universal Power Cord
2306-03134-010	10ft 18AWG Universal Power Cord
2306-53406-012	12ft 18AWG Universal Power Cord
2306-09482-015	15ft 18AWG Universal Power Cord

18AWG Universal Flat Panel Cords

Part #	Description
2306-27900-002*	1.5ft 18AWG Universal Flat Panel Power Cord
2306-27901-003	3ft 18AWG Universal Flat Panel Power Cord

18AWG Universal Right Angle Power Cords

Part #	Description
2306-03152-008	6ft 18AWG Universal Right Angle Power Cord
2306-27909-010	10ft 18AWG Universal Right Angle Power Cord
2306-53409-012*	12ft 18AWG Universal Right Angle Power Cord
2306-28593-014	14ft 18AWG Universal Right Angle Power Cord

POWER CORDS



Hospital Grade Power Cord (NEMA 5-15P to IEC320C13)

Power cords used in hospitals and other medical settings must conform to strict standards for grounding reliability, assembly integrity, strength and durability, as well as regulatory standards such as NEMA and IEC specifications. These standards are in place to ensure that power cords are safe and reliable for use in demanding hospital environments. The hospital grade power cord selection offers one of the broadest selections available on the market. This universal C13 series is designed to work with most PCs, monitors, scanners, printers and many other devices that are powered via the industry standard 3-pin C14 connector inlet.

Features:

- Optional black or clear connector color selection
- Available in 14, 16 and 18AWG gauge selections
- Hospital grade UL and CSA certification
- Complete selection of length and gauge stock availability
- Input: NEMA 5-15P connector; Output: IEC 320 C-13 connector
- Lifetime warranty

Hospital Grade Power Cord (NEMA 5-15P to IEC320C13)

Part #	Description
2306-48000-025*	25ft 14AWG Hospital Grade Power Cord - Black
2306-48001-002	2ft 16AWG Hospital Grade Power Cord - Black
2306-48002-002	2ft 16AWG Hospital Grade Power Cord - Gray
2306-48003-006	6ft 16AWG Hospital Grade Power Cord - Black
2306-48004-006	6ft 16AWG Hospital Grade Power Cord - Gray
2306-48005-008	8ft 16AWG Hospital Grade Power Cord - Black
2306-48006-008	8ft 16AWG Hospital Grade Power Cord - Gray
2306-48007-010	10ft 16AWG Hospital Grade Power Cord - Black
2306-48008-010	10ft 16AWG Hospital Grade Power Cord - Gray
2306-48009-012	12ft 16AWG Hospital Grade Power Cord - Black
2306-48010-012	12ft 16AWG Hospital Grade Power Cord - Gray
2306-48011-015	15ft 16AWG Hospital Grade Power Cord - Black
2306-48012-015	15ft 16AWG Hospital Grade Power Cord - Gray
2306-48013-002	2ft 18AWG Hospital Grade Power Cord - Black
2306-48014-002	2ft 18AWG Hospital Grade Power Cord - Gray
2306-48015-006	6ft 18AWG Hospital Grade Power Cord - Black
2306-48016-006*	6ft 18AWG Hospital Grade Power Cord - Gray
2306-48017-008	8ft 18AWG Hospital Grade Power Cord - Black
2306-48018-008	8ft 18AWG Hospital Grade Power Cord - Gray
2306-48019-010	10ft 18AWG Hospital Grade Power Cord - Black
2306-48020-010	10ft 18AWG Hospital Grade Power Cord - Gray



Hospital Grade Power Cord (NEMA 5-15P to ROJ 125V)

Power cords used in hospitals and other medical settings must conform to strict standards for grounding reliability, assembly integrity, strength and durability, as well as regulatory standards such as NEMA and IEC specifications. These standards are in place to ensure that power cords are safe and reliable for use in demanding hospital environments. The hospital grade power cord selection offers one of the broadest selections available on the market. The Remove Outer Jacket (ROJ) configuration is designed for non-detachable powered equipment that is typically found in a laboratory environment.

Features:

- Optional black or clear 5-15P connector color selection
- Available in 16 and 18AWG gauge selections
- Hospital grade UL and CSA certification
- Complete selection of length and gauge stock availability
- Input: NEMA 5-15P connector; Output: ROJ
- Lifetime warranty

Hospital Grade Power Cord (NEMA 5-15P to ROJ 125V)

Part #	Description
2306-48021-002*	2ft 16AWG Hospital Grade Power Cord - Black
2306-48022-002	2ft 16AWG Hospital Grade Power Cord - Gray
2306-48023-006	6ft 16AWG Hospital Grade Power Cord - Black
2306-48024-006*	6ft 16AWG Hospital Grade Power Cord - Gray
2306-48025-008	8ft 16AWG Hospital Grade Power Cord - Black
2306-48026-008	8ft 16AWG Hospital Grade Power Cord - Gray
2306-48027-010	10ft 16AWG Hospital Grade Power Cord - Black
2306-48028-010	10ft 16AWG Hospital Grade Power Cord - Gray
2306-48029-012	12ft 16AWG Hospital Grade Power Cord - Black
2306-48030-012	12ft 16AWG Hospital Grade Power Cord - Gray
2306-48031-015	15ft 16AWG Hospital Grade Power Cord - Black
2306-48032-015	15ft 16AWG Hospital Grade Power Cord - Gray
2306-48033-002	2ft 18AWG Hospital Grade Power Cord - Black
2306-48034-002	2ft 18AWG Hospital Grade Power Cord - Gray
2306-48035-006	6ft 18AWG Hospital Grade Power Cord - Black
2306-48036-006	6ft 18AWG Hospital Grade Power Cord - Gray
2306-48037-008	8ft 18AWG Hospital Grade Power Cord - Black
2306-48038-008	8ft 18AWG Hospital Grade Power Cord - Gray
2306-48039-010	10ft 18AWG Hospital Grade Power Cord - Black
2306-48040-010	10ft 18AWG Hospital Grade Power Cord - Gray



*2306-48041-002

*2306-48044-006



*2306-48061-050

Hospital Grade Power Cord (NEMA 5-15P to IEC320C13R)

Power cords used in hospitals and other medical settings must conform to strict standards for grounding reliability, assembly integrity, strength and durability, as well as regulatory standards such as NEMA and IEC specifications. These standards are in place to ensure that power cords are safe and reliable for use in demanding hospital environments. The hospital grade power cord selection offers one of the broadest selections available on the market. This universal C13 series is designed to work with many other devices that are powered via the industry standard 3-pin C14 connector inlet. The low profile right angle connector design allows for convenient equipment placement in tight spots.

Features:

- Low profile right angle C13R device connection
- Optional black or clear connector color selection
- Available in 16 and 18AWG gauge selections
- Hospital grade UL and CSA certification
- Complete selection of length and gauge stock availability
- Input: NEMA 5-15P connector; Output: IEC320 C-13R connector
- Lifetime warranty

Hospital Grade Power Cord (NEMA 5-15P to IEC320C13R)

Part #	Description
2306-48041-002*	2ft 16AWG Hospital Grade Power Cord - Black
2306-48042-002	2ft 16AWG Hospital Grade Power Cord - Gray
2306-48043-006	6ft 16AWG Hospital Grade Power Cord - Black
2306-48044-006*	6ft 16AWG Hospital Grade Power Cord - Gray
2306-48045-008	8ft 16AWG Hospital Grade Power Cord - Black
2306-48046-008	8ft 16AWG Hospital Grade Power Cord - Gray
2306-48047-010	10ft 16AWG Hospital Grade Power Cord - Black
2306-48048-010	10ft 16AWG Hospital Grade Power Cord - Gray
2306-48049-012	12ft 16AWG Hospital Grade Power Cord - Black
2306-48050-012	12ft 16AWG Hospital Grade Power Cord - Gray
2306-48051-015	15ft 16AWG Hospital Grade Power Cord - Black
2306-48052-015	15ft 16AWG Hospital Grade Power Cord - Gray
2306-48053-002	2ft 18AWG Hospital Grade Power Cord - Black
2306-48054-002	2ft 18AWG Hospital Grade Power Cord - Gray
2306-48055-006	6ft 18AWG Hospital Grade Power Cord - Black
2306-48056-006	6ft 18AWG Hospital Grade Power Cord - Gray
2306-48057-008	8ft 18AWG Hospital Grade Power Cord - Black
2306-48058-008	8ft 18AWG Hospital Grade Power Cord - Gray
2306-48059-010	10ft 18AWG Hospital Grade Power Cord - Black
2306-48060-010	10ft 18AWG Hospital Grade Power Cord - Gray

Hospital Grade Power Cord (NEMA 5-15P to NEMA 5-15R)

Power cords used in hospitals and other medical settings must conform to strict standards for grounding reliability, assembly integrity, strength and durability, as well as regulatory standards such as NEMA and IEC specifications. These standards are in place to ensure that power cords are safe and reliable for use in demanding hospital environments. The hospital grade power cord selection offers one of the broadest selections available on the market. This line is outdoor rated to provide sunlight resistance and wet weather rating compliance. This is the perfect solution for power extension in outdoor or wet areas, maintenance or cleaning equipment, and temporary power extension for equipment relocation.

Features:

- Outdoor rated orange color visibility
- Available in 16AWG gauge
- Hospital grade UL and CSA certification
- Complete selection of length and gauge stock availability
- Input: NEMA 5-15P connector; Output: NEMA 5-15R connector
- Lifetime warranty

Hospital Grade Power Cord (NEMA 5-15P to NEMA 5-15R)

Part #	Description
2306-48061-050*	50ft 16AWG Hospital Grade Power Extension Cord - Orange
2306-48062-075	75ft 16AWG Hospital Grade Power Extension Cord - Orange

CABLE MANAGEMENT



*2601-43052-000



*2601-29854-001



*2601-29852-010

Cable Ties, Tie Saddles, Mounts & Cable Clamps

Quiktron offers a variety of accessories to complement our products.

Cable Ties, Tie Saddles, Mounts & Cable Clamps

Part #	Description
2601-43032-000	4in Cable Ties Natural 100-Pk
2601-43033-000	6in Cable Ties Natural 100-Pk
2601-43034-000	7.5in Cable Ties Natural 100-Pk
2601-43035-000	11.5in Cable Ties Natural 100-Pk
2601-43036-000	4in Cable Ties Black 100-Pk
2601-43037-000	6in Cable Ties Black 100-Pk
2601-43038-000	7.5in Cable Ties Black 100-Pk
2601-43039-000	11.5in Cable Ties Black 100-Pk
2601-43200-000	4in Cable Ties Gray 100-Pk
2601-43201-000	6in Cable Ties Gray 100-Pk
2601-43202-000	7.5in Cable Ties Gray 100-Pk
2601-43203-000	11.5in Cable Ties Gray 100-Pk
2601-43204-000	4in Cable Ties Red 100-Pk
2601-43205-000	6in Cable Ties Red 100-Pk
2601-43206-000	7.5in Cable Ties Red 100-Pk
2601-43207-000	11.5in Cable Ties Red 100-Pk
2601-43208-000	4in Cable Ties Yellow 100-Pk
2601-43209-000	6in Cable Ties Yellow 100-Pk
2601-43210-000	7.5in Cable Ties Yellow 100-Pk
2601-43211-000	11.5in Cable Ties Yellow 100-Pk
2601-43212-000	4in Cable Ties Blue 100-Pk
2601-43213-000	6in Cable Ties Blue 100-Pk
2601-43214-000	7.5in Cable Ties Blue 100-Pk
2601-43215-000	11.5in Cable Ties Blue 100-Pk
2601-43040-000	6in Mountable Cable Ties 50-Pk
2601-43041-000	8in Mountable Cable Ties 50-Pk
2601-43042-000	4in Releasable Cable Ties
2601-43043-000	6in Releasable Cable Ties
2601-43044-000	7.5in Releasable Cable Ties
2601-43045-000	11.5in Releasable Cable Ties
2601-43032-000	Cable Ties Saddles 25-Pk
2601-43033-000	Cable Ties Mounts 25-Pk
2601-43048-000	.125in Cable Clamp 50-Pk
2601-43049-000	.25in Cable Clamp 50-Pk
2601-43050-000	.5in Cable Clamp 50-Pk
2601-43052-000*	.5in Adhesive Cable Clamp 50-Pk
2601-43053-000	.68in Adhesive Cable Clamp 50-Pk

Hook & Loop Cable Wrap & Binding Straps

Features:

- Constructed of high strength, nylon hook and loop to securely organize cables
- Self-attaching design lets you use and reuse
- Cut off the right amount of cable wrap from the bulk reel
- Lifetime warranty

Hook & Loop Cable Wrap

Part #	Description
2601-29852-010*	10ft Hook & Loop Cable Wrap-Black
2601-29853-025	25ft Hook & Loop Cable Wrap-Black

Hook & Loop Cable Binding Straps

Part #	Description
2601-29854-001*	11in Hook & Loop Cable Binding Straps-Black
2601-29856-001	6ftx1.75in Hook & Loop Cable Binding Straps-Red/Green/Yellow
2601-29857-001	0.75in Hook & Loop Cable Binding Straps-Orange/Violet/White

Fiber Cables & Hardware				
Bend Tolerant 10G 50µm MM	14	Wall Plates, DIN Pass-Through	76	
Bend Tolerant 50µm & 62.5µm MM	15	Wall Plates, Dual Stereo Audio	75	
Bend Tolerant Single-mode Connector Specifications	13, 14	Wall Plates, HD15	70	
Chassis Specifications	37-38	Wall Plates, HD15 + Stereo Audio	71	
Fiber Distribution Break-out Modules	36	Wall Plates, S-Video + Composite Audio/Video	74	
Fiber Optic Adapter Panels	36	Wall Plates, S-Video + Stereo Audio	75	
FiberWarrior	40	Wall Plates, XLR	73	
Fixed Attenuators	26	Audio/Video Cables & Devices		
Hybrid Duplex Kits	46, 47	Composite Video Cables (SonicWave)	95	
Hybrid Simplex Kits	43, 44	Dual Channel RCA Audio Cables (SonicWave)	99	
Laser Optimized Fiber Jumpers	16	S-Video Cables (Value Series)	94	
LC UnibootCables	27	3-BNC Component Video Cables (SonicWave)	91	
Media Converter Specifications	37-38	3-RCA Component Video Cables (SonicWave)	91	
Mode Conditioning Patch Cables	28	3.5mm Stereo Audio Cables (Value Series)	101	
Modular Adapters	35	3.5mm Stereo Audio Cables (Velocity)	101	
MTP Reduced Diameter Cables	32	4x2 HDMI Matrix Switch (TruLink)	110	
MTP Ribbon Trunk Cables	32	A/V Switch with Digital Audio, 3-Play	114	
MTP Fiber Cable Solutions	31	Audio/Video Controller (Classroom)	119	
Multimode 50µm & 62.5µm Connector Specifications	18	Audio/Video Distribution Amplifiers	115	
Multimode Fiber Jumpers Corning Gold Series 50µm & 62.5µm	19, 20	Audio/Video Distribution Amplifiers	119	
Multimode Fiber Jumpers-Laser Optimized	10	Audio/Video RF Modulator	118	
Multimode Fiber Jumpers, Q-Series 50µm & 62.5µm	19, 21	Audio/Video Wall Plates, Aluminum	108	
Multimode Fiber Jumpers, Value Series 50µm & 62.5µm	19, 22	Audio/Video Wall Plates, Stainless Steel	108	
Optic Splitter/Couplers	25	Bass Management Subwoofer Cables (Velocity)	107	
Optical Cable Nodes	29	BNC Cables, 75-Ohm RG59 (Value Series)	97	
Portable Launch Cords, Fiber	39	Bulk Speaker Wire-Classic Series, 18AWG	104	
Rack Mount Fiber Optic Enclosures & Panels	35-36	CL2-Rated Digital Cables (Pro Series)	90	
Single-mode Fiber Jumpers	23	Component Video + Digital Coax Audio Cables (SonicWave)	91	
Single-mode Fiber Jumpers, Corning Gold Series 9µm	15	Component Video + Dual Channel Audio Cables (Velocity)	92	
Single-mode Fiber Jumpers, Q-Series 9µm	16	Component Video Cables (Value Series)	92	
Single-mode Plenum Rated, 9µm Connector Specifications	22	Component Video Matrix Selector, 4x2	114	
Single-mode, 9µm Connector Specifications	22	Component Video Matrix Switch, 3x5	115	
Straight Duplex Kits	45, 46	Component Video Matrix Switch, 6x2 (TruLink)	116	
Straight Simplex Kits	42, 43	Component Video/Digital Audio Switch, 3-Play	116	
Test Jumper Kits	41	Composite Video + Audio Cable (SonicWave)	95	
Visual Fault Locator, Fiber	39	Composite Video + Audio Cables (Value Series)	96	
Wall Mount Fiber Optic Enclosures & Panels	35	Composite Video + Audio Cables (Velocity)	96	
Copper Network Cables			Composite Video Cables (Value Series)	96
BNC ThinNet	58	Composite Video Cables (Velocity)	96	
Cat5e 110 to 110/RJ12/RJ45 Patch Cables	56	Digital Coax Audio Cables (SonicWave)	98	
Cat5e Patch Cables	52	Digital Coax Audio Cables (Velocity)	98	
Cat6 Patch Cables	52	DisplayPort Cables & Adapters	88	
Cat6a Network Cables	54	Dual Channel RCA Audio Cables (Velocity)	99	
Cisco Compatible Cables	58	DVI Adapter (Value Series)	89	
IB-4X Infiniband™ & 10G-CX4 Cables	59	DVI Cables (SonicWave)	89	
Modular Adapters	59	DVI Cables (Value Series)	89	
Phone Cords	57	DVI over Cat5 Extender (TruLink)	112	
RJ11, RJ12, & RJ45 Couplers	57	HD15 to 5-BNC Component Video Cable (Value Series)	92	
Telco Cables	55	HD15 to 5-BNC Component Video Cables (SonicWave)	91	
RapidRun			HD15 to RCA Component Video Cables (SonicWave)	91
Audio Break-Out Adapter Cable	77	HD15 to RCA Component Video Cables (Value Series)	92	
CL2-Rated Multimedia/PC Runner Cables	65	HDMI Adapters (Velocity)	86	
CL2-Rated Multimedia Runner Extension Cables	66	HDMI and DVI-D 360° Rotating Adapters	86	
CL2-Rated PC Runner Extension Cables	66	HDMI Cable with Ethernet, High Speed (Value Series)	87	
Couplers and Coupling Rings	77	HDMI Cables, High Speed	85	
Digital HDMI Voltage Insert	80	HDMI Cables, High Speed (Velocity)	86	
Digital Runner Cables	80	HDMI Mini to HDMI Cables (Velocity)	88	
Digital Runner Test Adapter	80	HDMI over Cat5e Extender (TruLink)	112	
DVI-A and M1 (EVC)	77	HDMI Selector Switches (TruLink)	110	
Flying Leads, 5-BNC	71	HDMI Splitter/Extenders with HDCP (TruLink)	111	
Flying Leads, Component Video	72	HDMI to DVI Cables (SonicWave)	85	
Flying Leads, Component Video + Audio	70	HDMI to DVI Cables (Velocity)	86	
Flying Leads, Component Video + S-Video	72	HDMI® Cable with Rotating Connectors (Velocity)	87	
Flying Leads, Composite Audio/Video	73	HDTV Audio/Video over Cat5 Distribution System	117	
Flying Leads, Custom Options	76	Low Profile CMG-Rated Audio/Video Cables	102	
Flying Leads, DB9 (Serial Control)	74	Mini-Coax F-Type Cables (Velocity)	97	
Flying Leads, Digital Active	81	MP3 3.5mm Adapter Cable (SonicWave)	102	
Flying Leads, Digital Passive	81	Plenum Rated 3.5mm Stereo Audio Cables	106	
Flying Leads, Dual Stereo Audio	75	Plenum Rated 3.5mm Stereo Audio Cables, Low Profile Connector	106	
Flying Leads, HD15	70	Plenum Rated Audio Amplifier (TruLink)	117	
Flying Leads, HD15 + Stereo Audio	71	Plenum Rated Bulk Speaker Wire, 18AWG	104	
Flying Leads, HD15/3.5mm	69	Plenum Rated Component Video Cables	105	
Flying Leads, HD15/3.5mm/3RCA	69	Plenum Rated Component Video Cables-Classical Series	106	
Flying Leads, S-Video + Composite Audio/Video	74	Plenum Rated Composite Video Audio Cables	105	
Flying Leads, S-Video+Stereo	75	Plenum Rated Composite Video Audio Cables-Classical Series	105	
Flying Leads, XLR	73	Plenum Rated Digital Cables (Pro Series)	90	
Integrated Runner & Lead Combination Cables	66	Plenum Rated M/M SXGA Monitor & Projector Cables	106	
Integrated Wall Plate, HD15/3.5mm/Keystone	69	Plenum Rated RCA Dual Channel Audio Cables	100	
Integrated Wall Plates, HD15/3.5mm/3RCA	69	Plenum Rated RCA Stereo Audio Cables-Classical Series	106	
Integrated Wall Plates, HD15/3.5mm/3RCA/S-Video	68	Plenum Rated S-Video Cables-Classical Series, Low Profile Connector	106	
Integrated Wall Plates, HD15/3.5mm/Component/S-Video	68	Plenum Rated UXGA Monitor/Projector Cables (Pro Series)	104	
Panel Mount Leads	76	Pro-Audio 1/4" Cables	103	
Plenum Rated Digital Runner Cables	80	Pro-Audio TRS Cables	103	
Plenum Rated Multimedia Runner Cables	65	Pro-Audio XLR Cables	103	
Plenum Rated PC Runner Cables	65	RCA Audio Cables (Value Series)	100	
Runner Test Adapters	66	RCA Audio/Video Cable (Velocity)	99	
Wall Plates, 5-BNC	71	RCA Component Video Cables (Velocity)	92	
Wall Plates, Component Video	72	RCA to BNC Component Video Cables (SonicWave)	91	
Wall Plates, Component Video + Audio	70	RG6 and RG59 F-Type Cables (Value Series)	97	
Wall Plates, Component Video + S-Video	72	RG6 F-Type Cables (SonicWave)	97	
Wall Plates, Composite Audio/Video	73	S-Video + Digital Coax Audio Cables (SonicWave)	93	
Wall Plates, DB9 (Serial Control)	74	S-Video + Dual Channel Audio Cable (Value Series)	94	
Wall Plates, Digital Active	81	S-Video + Dual Channel Audio Cables (SonicWave)	93	
Wall Plates, Digital Passive	82	S-Video + Dual Channel Audio Cables (Velocity)	94	
		S-Video + Toslink Cables (Velocity)	94	
		S-Video Cables (SonicWave)	93	
		S-Video Cables (Velocity)	94	
		Subwoofer Cable	102	
		Toslink Optical Digital Audio Cables (SonicWave)	98	
		TV to PC Converter (TruLink)	118	
		UXGA Audio/Video Matrix Switcher (TruLink)	109	
		UXGA Monitor Switcher/Extender, 2 & 4 Port (TruLink)	113	
		Velocity Speaker Cables (Velocity)	107	
		VGA over Cat5e Video Extension System (TruLink)	111	
		VGA to HDMI Converter (TruLink)	113	
		VGA with Audio over Cat5 Extender (TruLink)	109	
P/C Computer Cables & Devices				
16AWG 1-to-2 Power Cord Splitters	152	16AWG 250 Volt Computer Power Extension Cord	152	
16AWG 250 Volt Computer Power Extension Cord	152	18AWG Computer Power Extension Cord	153	
18AWG Outlet Saver Power Extension Cords	153	18AWG Universal Flat Panel Cords	154	
18AWG Universal Flat Panel Cords	154	18AWG Universal Power Cords	154	
18AWG Universal Power Cords	154	18AWG Universal Right Angle Power Cords	154	
2 and 4-Port DVI & USB KVM with Audio (TruLink)	150	2-Port USB 3.0 Express Card (TruLink)	148	
2-Port USB 3.0 Express Card (TruLink)	148	2-Port USB 3.0 SuperSpeed PCI-E Card	147	
2-Port USB 3.0 SuperSpeed PCI-E Card	147	2-Port UXGA Monitor Splitter Cable (TruLink)	130	
2-Port UXGA Monitor Splitter Cable (TruLink)	130	3-in-1 Desktop Extension Cables	134	
3-in-1 Desktop Extension Cables	134	3-in-1 Universal KVM Cables	134	
3-in-1 Universal KVM Cables	134	4-Port USB 3.0 Hub (TruLink)	149	
4-Port USB 3.0 Hub (TruLink)	149	45° Angled VGA Cables	125	
45° Angled VGA Cables	125	90° Downward Angled VGA Cables	125	
90° Downward Angled VGA Cables	125	90° Upward Angled VGA Cables	125	
90° Upward Angled VGA Cables	125	All-Lines Cables	139	
All-Lines Cables	139	Cable Ties, Tie Saddles, Mounts & Cable Clamps	157	
Cable Ties, Tie Saddles, Mounts & Cable Clamps	157	CMG-Rated M/M SXGA Monitor & Projector Cables	124	
CMG-Rated M/M SXGA Monitor & Projector Cables	124	DisplayPort Adapter Cables	128	
DisplayPort Adapter Cables	128	DisplayPort Male to HD15 VGA Female Adapter Cable	133	
DisplayPort Male to HD15 VGA Female Adapter Cable	133	DVI Cables (Value Series)	129	
DVI Cables (Value Series)	129	Flat Plug Extension Power Cords	151	
Flat Plug Extension Power Cords	151	HD15 M/M UXGA Monitor Cables, Flexima	126	
HD15 M/M UXGA Monitor Cables, Flexima	126	HD15 SVGA Monitor & Projector Cables (Value Series)	126	
HD15 SVGA Monitor & Projector Cables (Value Series)	126	HD15 to 5-BNC SXGA Monitor Cables	127	
HD15 to 5-BNC SXGA Monitor Cables	127	Hook & Loop Cable Binding Straps	157	
Hook & Loop Cable Binding Straps	157	Hook & Loop Cable Wrap	157	
Hook & Loop Cable Wrap	157	Hospital Grade Power Cords	155-156	
Hospital Grade Power Cords	155-156	IEEE 1284 DB25 Parallel Cables	137	
IEEE 1284 DB25 Parallel Cables	137	Keyboard & Mouse Cables	134	
Keyboard & Mouse Cables	134	Mini DisplayPort Cables	127	
Mini DisplayPort Cables	127	Modem & Null Modem Cables	137	
Modem & Null Modem Cables	137	Monitor & Projector Cables (Pro Series)	123	
Monitor & Projector Cables (Pro Series)	123	Monitor Power Adapter Cords	151	
Monitor Power Adapter Cords	151	Panel Mount HD15 SXGA Monitor Cables	128	
Panel Mount HD15 SXGA Monitor Cables	128	Panel Mount HD15 SXGA Monitor Cables	129	
Panel Mount HD15 SXGA Monitor Cables	129	Panel Mount USB 2.0	140	
Panel Mount USB 2.0	140	Pass-Through Power Cords	151	
Pass-Through Power Cords	151	Plenum Rated M/M SXGA Monitor & Projector Cables	124	
Plenum Rated M/M SXGA Monitor & Projector Cables	124	Plenum Rated M/M SXGA Monitor/Projector Cables (Classical Series)	124	
Plenum Rated M/M SXGA Monitor/Projector Cables (Classical Series)	124	Plenum Rated UXGA Monitor & Projector Cables (Pro Series)	123	
Plenum Rated UXGA Monitor & Projector Cables (Pro Series)	123	OXGA Monitor Switcher & Extenders (TruLink)	132	
OXGA Monitor Switcher & Extenders (TruLink)	132	Serial270 All Lines & Null Modem Cables	138	
Serial270 All Lines & Null Modem Cables	138	Slotted Power Cords	151	
Slotted Power Cords	151	SMART Whiteboard Extension Cable	138	
SMART Whiteboard Extension Cable	138	Superbooster USB over Cat5 Extender	144	
Superbooster USB over Cat5 Extender	144	USB 2.0 A Male to A Male Active Extension Cable	141	
USB 2.0 A Male to A Male Active Extension Cable	141	USB 2.0 Superbooster Extender (TruLink)	148	
USB 2.0 Superbooster Extender (TruLink)	148	USB 2.0 to IDE & Serial ATA Drive Adapter	140	
USB 2.0 to IDE & Serial ATA Drive Adapter	140	USB 2.0 to Video Adapters	141	
USB 2.0 to Video Adapters	141	USB 3.0 Cables	147	
USB 3.0 Cables	147	USB 3.0 Hard Drive Enclosure (TruLink)	149	
USB 3.0 Hard Drive Enclosure (TruLink)	149	USB Device Cables	139	
USB Device Cables	139	USB Keystone Extender Insert - Transmitter	145	
USB Keystone Extender Insert - Transmitter	145	USB Superbooster Dongle	145	
USB Superbooster Dongle	145	USB to C36 IEEE 1284 Parallel Printer Adapter	139	
USB to C36 IEEE 1284 Parallel Printer Adapter	139	USB to DB25 IEEE 1284 Parallel Adapter Cable	143	
USB to DB25 IEEE 1284 Parallel Adapter Cable	143	USB to DB25 Serial Adapter	142	
USB to DB25 Serial Adapter	142	USB to DB9 Serial Adapters	142	
USB to DB9 Serial Adapters	142	USB to PS/2 Keyboard/Mouse Adapter	146	
USB to PS/2 Keyboard/Mouse Adapter	146	USB Universal Docking Station (TruLink)	150	
USB Universal Docking Station (TruLink)	150	UXGA Monitor Splitters & Extender (TruLink)	132	
UXGA Monitor Splitters & Extender (TruLink)	132	UXGA Monitor Splitters & Extenders	130	
UXGA Monitor Splitters & Extenders	130	UXGA Monitor Switcher & Extenders (TruLink)	131	
UXGA Monitor Switcher & Extenders (TruLink)	131	UXGA Video/Audio Matrix Switches (TruLink)	131	
UXGA Video/Audio Matrix Switches (TruLink)	131	VGA Signal Booster (TruLink)	133	
VGA Signal Booster (TruLink)	133	VGA/USB + PS/2 KVM over Cat5 Extender (TruLink)	146	
VGA/USB + PS/2 KVM over Cat5 Extender (TruLink)	146	VGA270™ Cables	125	
VGA270™ Cables	125	Wireless Digital Signage Distribution System (TruLink)	136	
Wireless Digital Signage Distribution System (TruLink)	136	Wireless USB 2.0 Transfer Adapter Cable (TruLink)	143	
Wireless USB 2.0 Transfer Adapter Cable (TruLink)	143	Wireless USB Superbooster Extender Kit (TruLink)	144	
Wireless USB Superbooster Extender Kit (TruLink)	144	Wireless USB to HDMI Kit (TruLink)	135	
Wireless USB to HDMI Kit (TruLink)	135	Wireless USB to VGA + Audio Kit (TruLink)	135	
Wireless USB to VGA + Audio Kit (TruLink)	135	Wireless USB to VGA Kit (TruLink)	136	
Wireless USB to VGA Kit (TruLink)	136			

Note: Third party brands, trademarks and registered trademarks are the property of their respective owners. The products listed in this catalog are not manufactured or endorsed by these companies.



21 B Avenue West ■ Albia, Iowa 52531
800.361.0471 ■ www.quiktron.com



Automated specification writing that guides you through selecting and configuring cable connectivity solutions then generates a complete CSI 3-Part Format Specification, based on the decisions you made when selecting and configuring the product. You can then download the specification for your project and your office master.

ARCAT



AVAILABLE NOW
ON QUIKTRON.COM OR ARCAT.COM