

ADOBE® CREATIVE SUITE® 5

JAVASCRIPT TOOLS GUIDE



© 2010 Adobe Systems Incorporated. All rights reserved.

Adobe® Creative Suite® 5 JavaScript Tools Guide for Windows® and Macintosh®.

NOTICE: All information contained herein is the property of Adobe Systems Incorporated. No part of this publication (whether in hardcopy or electronic form) may be reproduced or transmitted, in any form or by any means, electronic, mechanical, photocopying, recording, or otherwise, without the prior written consent of Adobe Systems Incorporated. The software described in this document is furnished under license and may only be used or copied in accordance with the terms of such license.

This publication and the information herein is furnished AS IS, is subject to change without notice, and should not be construed as a commitment by Adobe Systems Incorporated. Adobe Systems Incorporated assumes no responsibility or liability for any errors or inaccuracies, makes no warranty of any kind (express, implied, or statutory) with respect to this publication, and expressly disclaims any and all warranties of merchantability, fitness for particular purposes, and noninfringement of third party rights.

Any references to company names in sample templates are for demonstration purposes only and are not intended to refer to any actual organization.

Adobe, the Adobe logo, Acrobat, After Effects, Creative Suite, Dreamweaver, Fireworks, Flash, Flex, Flex Builder, Illustrator, InCopy, InDesign, and Photoshop are either registered trademarks or trademarks of Adobe Systems Incorporated in the United States and/or other countries.

Apple, Mac, Macintosh, and Mac OS are trademarks of Apple Computer, Inc., registered in the United States and other countries. Microsoft, and Windows are either registered trademarks or trademarks of Microsoft Corporation in the United States and other countries. JavaScript and all Java-related marks are trademarks or registered trademarks of Sun Microsystems, Inc. in the United States and other countries. UNIX is a registered trademark of The Open Group.

All other trademarks are the property of their respective owners.

If this guide is distributed with software that includes an end user agreement, this guide, as well as the software described in it, is furnished under license and may be used or copied only in accordance with the terms of such license. Except as permitted by any such license, no part of this guide may be reproduced, stored in a retrieval system, or transmitted, in any form or by any means, electronic, mechanical, recording, or otherwise, without the prior written permission of Adobe Systems Incorporated. Please note that the content in this guide is protected under copyright law even if it is not distributed with software that includes an end user license agreement.

The content of this guide is furnished for informational use only, is subject to change without notice, and should not be construed as a commitment by Adobe Systems Incorporated. Adobe Systems Incorporated assumes no responsibility or liability for any errors or inaccuracies that may appear in the informational content contained in this guide.

Adobe Systems Incorporated, 345 Park Avenue, San Jose, California 95110, USA.

Contents

1	Introduction	9
	ExtendScript overview	9
	Example code	9
	Development and debugging tools	10
	Cross-platform file-system access	10
	User-interface development tools	10
	Interapplication communication and messaging	10
	External communication	11
	External shared-library integration	11
	Additional utilities and features	11
	Scripting for specific applications	12
	Startup scripts	12
	JavaScript variables	12
2	The ExtendScript Toolkit	13
	Configuring the Toolkit window	13
	Panel menus	14
	Document windows	15
	Workspaces	16
	Dialogs	16
	Selecting scripts	17
	The Scripts panel and favorite script locations	17
	The Script Editor	18
	Navigation aids	19
	Coding aids	22
	Searching in text	24
	Syntax marking	26
	Debugging in the Toolkit	27
	Selecting a debugging target	27
	The JavaScript console	28
	Controlling code execution	29
	Visual indication of execution states	30
	Setting breakpoints	31
	Evaluation in help tips	33
	Tracking data	33
	The call stack	34
	Code profiling for optimization	35
	Inspecting object models	36
3	File System Access	39
	Using File and Folder objects	39
	Specifying paths	39
	Unicode I/O	43

File error handling	43
File access error messages	44
File- and Folder-supported encoding names	45
Additional encodings	45
File object	47
File object constructors	47
File class properties	48
File class functions	48
File object properties	49
File object functions	51
Folder object	56
Folder object constructors	56
Folder class properties	56
Folder class functions	58
Folder object properties	59
Folder object functions	59
4 User-Interface Tools	62
Code examples for ScriptUI	62
ScriptUI programming model	63
Creating a window	63
Container elements	64
Window layout	64
Adding elements to containers	65
Removing elements	67
Types of controls	67
Containers	67
User-interface controls	68
Displaying images	72
Creating multi-column lists	73
Prompts and alerts	74
Modal dialogs	74
Size and location objects	76
Size and location object types	76
Drawing objects	77
Resource specifications	78
Using resource strings	79
Defining behavior with event callbacks and listeners	80
Defining event-handler callback functions	81
Simulating user events	82
Registering event listeners for windows or controls	82
How registered event-handlers are called	84
Communicating with the Flash application	85
Automatic layout	86
Default layout behavior	87
Automatic layout properties	87
Custom layout-manager example	95

The AutoLayoutManager algorithm	97
Automatic layout restrictions	98
Managing control titles	98
Title alignment and orientation	99
Title character width and justification	101
Title truncation	102
Margins around the title and graphic object	103
Localization in ScriptUI objects	103
Variable values in localized strings	104
Enabling automatic localization	104
ScriptUI object reference	105
ScriptUI class	105
ScriptUI class properties	105
ScriptUI class functions	107
Environment object	108
Common properties	108
Window class	110
Window class properties	110
Window class functions	111
Window object	112
Window object constructor	112
Window object properties	113
Container properties	115
Window object functions	118
Window event-handling callbacks	122
Control objects	123
Control object constructors	123
Control types and creation parameters	124
Control object properties	135
Control object functions	142
Control event-handling callbacks	147
DrawState object	148
Event handling	149
UIEvent base class	149
KeyboardEvent object	151
MouseEvent object	153
Keyboard state object	155
Graphic customization objects	155
ScriptUIGraphics object	155
ScriptUIBrush object	161
ScriptUIFont object	161
ScriptUIImage object	162
ScriptUIPath object	162
ScriptUIPen object	163
Custom element class	163
LayoutManager object	165
AutoLayoutManager object constructor	165
AutoLayoutManager object properties	165

	AutoLayoutManager object functions	165
5	Interapplication Communication with Scripts	166
	Communications overview	166
	Remote function calls	166
	Messaging framework	166
	Identifying applications	167
	Cross-DOM functions	167
	Application-specific exported functions	167
	Startup folder locations	168
	Cross-DOM API reference	168
	Communicating through messages	170
	Sending messages	170
	Receiving messages	172
	Handling unsolicited messages	172
	Handling responses from the message target	173
	Passing values between applications	176
	Messaging framework API reference	179
	BridgeTalk class	179
	BridgeTalk class properties	180
	BridgeTalk class functions	181
	BridgeTalk message object	185
	BridgeTalk message object constructor	185
	BridgeTalk message object properties	186
	BridgeTalk message object callbacks	187
	BridgeTalk message object functions	189
	Messaging error codes	190
	Application and namespace specifiers	191
	Application specifiers	191
	Namespace specifiers	193
6	External Communication Tools	194
	Socket object	194
	Chat server sample	195
	Socket object reference	197
7	Integrating External Libraries	200
	Loading and using shared libraries	200
	ExternalObject object	201
	ExternalObject constructor	201
	ExternalObject class properties	202
	ExternalObject class function	202
	ExternalObject instance function	202
	Defining entry points for direct access	203
	Additional functions	203
	Library initialization	204
	Library termination	205

Defining entry points for indirect access	206
Shared-library function API	206
Support structures	213
8 ExtendScript Tools and Features	216
Dollar (\$) object	216
Dollar (\$) object properties	216
Dollar (\$) object functions	218
ExtendScript reflection interface	221
Reflection object	221
ReflectionInfo object	222
Localizing ExtendScript strings	224
Variable values in localized strings	224
Enabling automatic localization	224
Locale names	225
Testing localization	226
Global localize function	226
User notification dialogs	227
Global alert function	227
Global confirm function	228
Global prompt function	229
Specifying measurement values	230
UnitValue object	230
Converting pixel and percentage values	231
Computing with unit values	232
Preprocessor directives	233
Operator overloading	235
9 Integrating XML into JavaScript	237
The XML Object	237
Accessing XML elements	238
Accessing XML attributes	239
Viewing XML objects	239
Modifying XML elements and attributes	240
Deleting elements and attributes	241
Retrieving contained elements	241
Creating and accessing namespaces	242
Mixing XML and JavaScript	244
XML lists	244
XML Object Reference	246
XML object	246
Global functions	254
QName object	255
Namespace object	255
10 Scripting Access to XMP Metadata	257
Accessing the XMP scripting API	257
Using the XMP scripting API	258

- XMPScript object reference 261
- XMPAliasInfo object 262
- XMPConst object 262
- XMPDateTime object 265
- XMPFile object 267
- XMPFileInfo object 271
- XMPIterator object 272
- XMPMeta object 272
- XMPPacketInfo object 287
- XMPProperty object 287
- XMPUtils object 288

11 Porting Guide 294

Index 295

1 Introduction

JavaScript is a platform-independent scripting language that you can use to control many features and automate many tasks in Adobe® applications. Scripting is easier to learn and use than many other kinds of programming, and provides a convenient way of automating repetitive tasks or extending applications to provide additional tools for other users.

- ▶ If you are new to scripting, see *Adobe Creative Suite: Introduction to Scripting*, which introduces basic scripting concepts and describes different scripting languages that are available, including JavaScript. JavaScript and other scripting languages are object-oriented, and this book also describes the basic concepts of object-oriented programming and document object models.
- ▶ Each application that supports JavaScript also provides an application-specific Scripting Guide that introduces the object model for that application, and reference material for the objects. This document provides information about the JavaScript features, tools, and objects that are common to all Adobe applications that support JavaScript.
- ▶ This document does not teach JavaScript. If you are familiar with scripting or programming in general, but unfamiliar with JavaScript, see publicly available Web resources and documents, such as:
 - ▷ The public JavaScript standards organization web site: www.ecma-international.org
 - ▷ *JavaScript: The Definitive Guide*, David Flanagan, O'Reilly Media Inc, 2002. ISBN 0-596-00048-0
 - ▷ *JavaScript Bible*, Danny Goodman, Hungry Minds Inc, 2001. ISBN 0-7645-4718-6
 - ▷ *Adobe Scripting*, Chandler McWilliams, Wiley Publishing, Inc., 2003. ISBN 0-7645-2455-0

NOTE: Check for updated versions of this document at Adobe Developer Center, <http://www.adobe.com/devnet/scripting>.

ExtendScript overview

Adobe provides an extended implementation of JavaScript, called ExtendScript, that is used by many Adobe applications that provide a scripting interface. In addition to implementing the JavaScript language according to the ECMA JavaScript specification, ExtendScript provides certain additional features and utilities.

This document describes JavaScript modules, tools, utilities, and features that are available to all JavaScript-enabled Adobe applications.

NOTE: Some modules, and features of some modules, are optional. Check the product documentation for each application for details of which modules and features are implemented.

Example code

The Adobe ExtendScript SDK, which contains this document, also contains a set of code samples that demonstrate how to use features of ScriptUI, interapplication communication, and external communication. This book refers to these samples by name for illustration of concepts and techniques.

You can download the SDK from Adobe Developer Center, <http://www.adobe.com/devnet/scripting/>.

The samples are located under the ExtendScript SDK root directory:

<code>SDKroot/Samples/javascript/</code>	sample scripts
<code>SDKroot/Samples//javascript/resources/</code>	resources, such as image or flash files

Development and debugging tools

For help in developing, debugging, and testing scripts, Adobe provides the ExtendScript Toolkit, an interactive development and testing environment for ExtendScript, which is installed with all JavaScript-enabled applications. For complete details, see [Chapter 2, “The ExtendScript Toolkit.”](#)

ExtendScript also provides global objects that support development and debugging:

- ▶ A global debugging object, the [Dollar \(\\$\) object](#).
- ▶ A reporting utility for ExtendScript elements, the [ExtendScript reflection interface](#).

For complete details, see [Chapter 8, “ExtendScript Tools and Features.”](#)

Cross-platform file-system access

Adobe ExtendScript defines `File` and `Folder` classes that simplify cross-platform file-system access. These classes are available to all applications that support a JavaScript interface.

For complete details, see [Chapter 3, “File System Access.”](#)

User-interface development tools

Adobe provides the `ScriptUI` module, which works with the ExtendScript JavaScript interpreter to provide JavaScript scripts with the ability to create and interact with user interface elements. It provides an object model for windows and user-interface control elements within an Adobe application. For complete details, see [Chapter 4, “User-Interface Tools.”](#)

In addition, ExtendScript provides:

- ▶ Global functions for localization of display strings; see [“Localizing ExtendScript strings” on page 224](#)
- ▶ Global functions for displaying short messages in dialog boxes; see [“User notification dialogs” on page 227](#).
- ▶ An object type for specifying measurement values together with their units; see [“Specifying measurement values” on page 230](#).

Interapplication communication and messaging

ExtendScript provides a common scripting environment for all Adobe JavaScript-enabled applications, and allows interapplication communication through scripts.

Different levels of communication are provided through the *cross-DOM* and the *messaging framework*.

- ▶ [Cross-DOM functions](#) are a limited set of basic functions common across all message-enabled applications, which allow your script to, for example, open or print files in other applications, simply by calling the `open` or `print` function for that application.

In addition to the basic set of common functions, some applications provide more extensive sets of exported JavaScript functions to other applications.

- ▶ The interapplication messaging framework is an application programming interface (API) that allows extensive control over communication between applications. The API allows you to send messages to other applications and receive results, and to receive messages sent by other applications and return results. Typically the data passed between applications are JavaScript scripts. However, the messaging framework is extensible. It allows you to define different types of data to send between applications, and to specify how they are handled.

For complete details, see [Chapter 5, “Interapplication Communication with Scripts.”](#)

External communication

ExtendScript offers tools for communicating with other computers or the internet using standard protocols. The [Socket object](#) supports low-level TCP connections.

For complete details, see [Chapter 6, “External Communication Tools.”](#)

External shared-library integration

You can extend the JavaScript DOM for an application by writing a C or C++ shared library, compiling it for the platform you are using, and loading it into JavaScript as an `ExternalObject` instance. A shared library is implemented by a DLL in Windows, a bundle or framework in Mac OS, or a `SharedObject` in UNIX.

For complete details, see [Chapter 7, “Integrating External Libraries.”](#)

Additional utilities and features

ExtendScript provides these utilities and features:

- ▶ JavaScript language enhancements:
 - ▷ Tools for combining scripts, such as a `#include` directive. See [“Preprocessor directives” on page 233](#).
 - ▷ Support for extending or overriding math and logical operator behavior on a class-by-class basis. See [“Operator overloading” on page 235](#).

For complete details, see [Chapter 8, “ExtendScript Tools and Features.”](#)

- ▶ JavaScript compilation, through the ExtendScript Toolkit. See [Chapter 2, “The ExtendScript Toolkit](#).
- ▶ XML integration: ExtendScript defines the `XML` object, which allows you to process XML with your JavaScript scripts. For complete details, see [Chapter 9, “Integrating XML into JavaScript.”](#)
- ▶ Scripting support for XMP metadata manipulation: `XMPScript` provides a JavaScript API for the Adobe XMP Toolkit. For complete details, see [Chapter 10, “Scripting Access to XMP Metadata.”](#)

Scripting for specific applications

On startup, all Adobe JavaScript-enabled applications execute JSX files that they find in their startup directories; some of these are installed by applications, and some can be installed by scripters. The policies of different applications vary as to the locations, write access, and loading order.

In addition, individual applications may look for application-specific scripts in particular directories, which may be configurable. Some applications allow access to scripts from menus; all of them allow you to load and run scripts using the ExtendScript Toolkit.

For details of how to load and run scripts for any individual application, see the *JavaScript Scripting Guide* for that application.

Startup scripts

A script in a startup directory might be executed on startup by multiple applications. If you place a script in such a directory, it must contain code to check whether it is being run by the intended application. You can do this using the `appName` static property of the `BridgeTalk` class. For example:

```
if( BridgeTalk.appName == "bridge" ) {  
    //continue executing script  
}
```

If a script that is run by one application will communicate with another application or add functionality that depends on another application, it must first check whether that application/version is installed. You can do this using the `BridgeTalk.getSpecifier()` static function. For example:

```
if( BridgeTalk.appName == "bridge-2.0" ) {  
    // Check to see that Photoshop is installed.  
    if( BridgeTalk.getSpecifier("photoshop",10)){  
        // Add the Photoshop automate menu to the Adobe Bridge UI.  
    }  
}
```

For details of interapplication communication, see [Chapter 5, “Interapplication Communication with Scripts.”](#)

JavaScript variables

Scripting shares a global environment, so any script executed at startup can define variables and functions that are available to all scripts. In all cases, variables and functions, once defined by running a script that contains them, persist in subsequent scripts during a given application session. Once the application is quit, all such globally defined variables and functions are cleared. Scripters should be careful about giving variables in scripts unique names, so that a script does not inadvertently reassign global variables intended to persist throughout a session.

2 The ExtendScript Toolkit



The ExtendScript Toolkit provides an interactive development and testing environment for ExtendScript in all JavaScript-enabled Adobe applications. It includes a full-featured, syntax-highlighting text editor with Unicode capabilities and multiple undo/redo support. The Toolkit is the default editor for ExtendScript files, which use the extension `.jsx`.

The Toolkit includes a JavaScript debugger that allows you to:

- ▶ Single-step through JavaScript scripts (JS or JSX files) inside an application.
- ▶ Inspect all data for a running script.
- ▶ Set and execute breakpoints.

When you double click a JSX file in the platform's windowing environment, the script runs in the Toolkit, unless it specifies a particular target application using the `#target` directive. For more information, see ["Selecting a debugging target" on page 27](#) and ["Preprocessor directives" on page 233](#).

Tip: When you have completed editing and debugging your JavaScript script, you can choose to save it as a binary file (with the extension JSXBIN), using **File > Export as Binary**. The script loader recognizes both source code and compiled code. Any application can execute a compiled script. If an application recognizes the execution of compiled JavaScript, it lists JSXBIN files along with JSX files in any list of available scripts."

Configuring the Toolkit window

The ExtendScript Toolkit initially appears with a default workspace arrangement, containing a default configuration of tabbed panels and Script Editor document windows contained in a parent frame. The arrangement is highly configurable, through the Window menu, the context menus of individual panels and panel groups, or directly using drag and drop.

Document windows

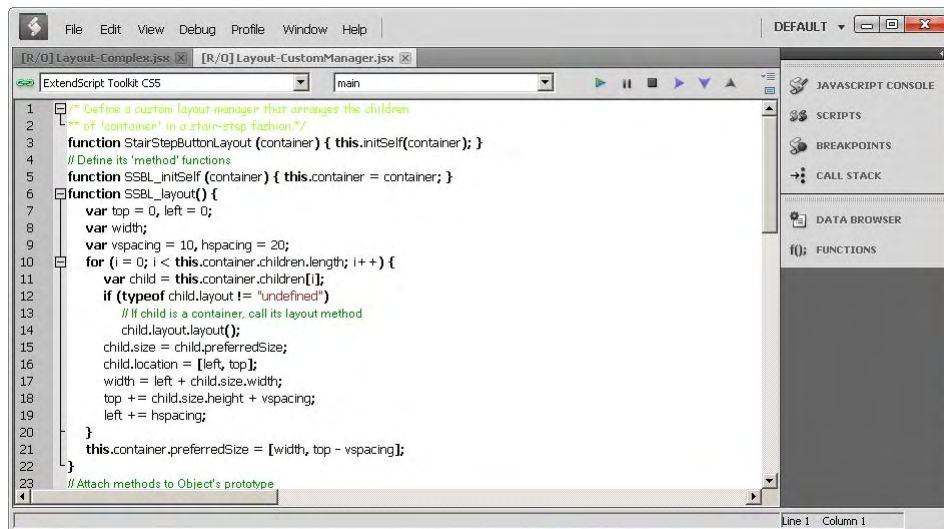

Panels

You can, for example, adjust the relative sizes of the panels by dragging the separators up or down, or right or left, and can rearrange the groupings. To move a tabbed panel, drag the tab into another pane.

If you drag a tab so that the entire destination group is highlighted, it becomes another stacked panel in that group. If you drag a tab to the top or bottom of a group (so that only the top or bottom bar of the destination group is highlighted), that group splits to show the panels in a tiled format.

- ▶ You can dock the entire panel group to different edges of the Toolkit window.
- ▶ You can collapse the entire panel group, then expose individual panels.
- ▶ You can open and close, or collapse and expand individual panels, regardless of the dock state.
- ▶ You can undock individual tabs or the entire control panel, making them floating panels. Floating panels can be docked to each other, or can be independent.

There are predefined configurations, called *workspaces*, suitable for various uses, and you can save your favorite configurations as workspaces. See [“Workspaces” on page 16](#).

Panel menus

Panel groups have a context menu, which you invoke with a right click in the tab or on the background of the title bar. These menus have panel-control commands, including **Close Panel** and **Close Group** to hide the individual panel or entire group.

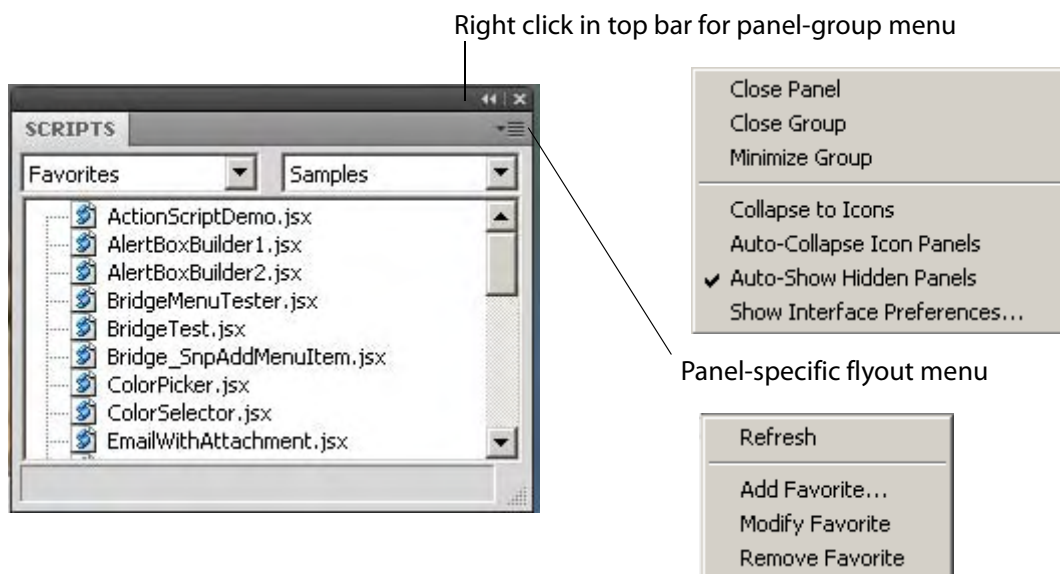

- ▶ You can also show or hide specific panels by toggling them on or off in the **Window** menu. Use the **Window** menu to show a hidden panel, or to bring a floating panel to the front.
- ▶ Use **Window > Hide panels** to close all of the panels.

Some panels also have a flyout menu, specific to that panel, which you access through the menu icon in the upper right corner. The JavaScript Console has a right-click menu that allows you to copy and paste text.

The individual panels are discussed in detail in the following sections.

Document windows

When you open scripts or text files, each file appears in its own Script Editor document window. By default, the document windows are *docked*; that is, shown as tabbed panes in the main window. However, like the panels, you can drag any document window out of the frame to make it an independent floating window.

If you are displaying more than one document, and you have undocked one or more of them, you can choose to show the document windows in *tiled* or *cascade* style—that is, side by side in the main window, or overlapping in the main window. To do this, choose **Window > Tile Documents** or **Window > Cascade**.

You can edit or run scripts in multiple document windows simultaneously. The current document window is highlighted and has the input focus. You can select another document window by clicking in it, or you can switch between them with the commands **Window > Next document** and **Window > Previous document**. The default keyboard shortcuts for these commands are F6 and SHIFT-F6; you can change these using the Keyboard Shortcuts page in the Preferences dialog (**Edit > Preferences**).

NOTE: Because you can run scripts in the same application simultaneously, you should be careful not to interrupt the processing of one script with another. For example, if one script opens a modal dialog in Photoshop, and you run another script that targets Photoshop while the dialog is still open, the second script is likely to generate an error.

A button in the upper right corner of the document window allows you to *split* that window.

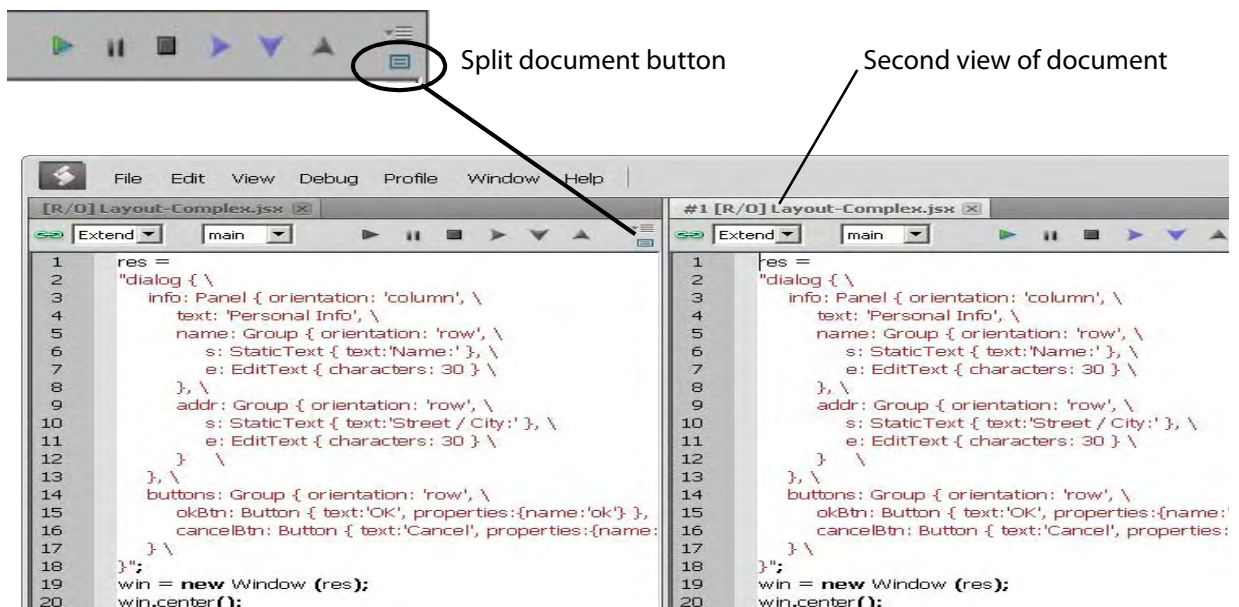

When the window is split, the second window is another view of exactly the same source. Any changes you make in the text, breakpoints that you add, and so on, appear simultaneously in both windows. The copy is, by default, positioned to the right of the original, docked window, as shown. However, if you use CTRL-click to split the window, the second appears below the original.

For more information about the document windows and the Script Editor, see [“The Script Editor” on page 18](#).

Workspaces

The Toolkit saves the current layout when you exit, and restores it at the next startup. It saves and restores the open documents, the current positions within the documents, any breakpoints that have been set, and other preferences that have been set in the Preferences dialog.

- ▶ The Startup page in the Preferences dialog (**Edit > Preferences**) offers a choice of whether to open a blank document window, no document window, or display a previously opened document on startup.
- ▶ The Toolkit defines a number of workspace configurations that are suitable for specific usage types. To choose a predefined or user-defined workspace, use the workspace menu that drops down from the upper right corner of the Toolkit. When you choose a workspace, its name appears here. You can also add and remove workspaces from this menu.

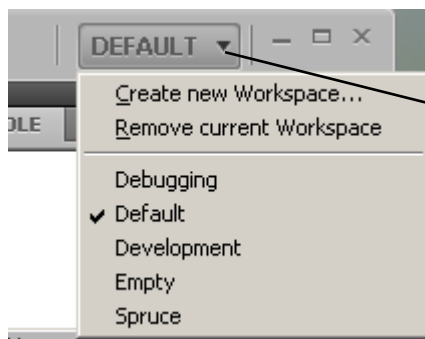

Current workspace name appears in this space

- ▶ You can save any configuration as a named workspace, using the **Create new Workspace** menu command, or the **Add** button on the Workspaces page in the Preferences dialog (**Edit > Preferences**).
- ▶ You can remove workspaces you have defined, either individually using the menu or the Workspaces page in the Preferences dialog, or all at once using the **Default** button at the bottom of the Workspace page.
- ▶ The Keyboard Shortcuts page in the Preferences dialog (**Edit > Preferences**) allows you to set or modify keyboard shortcuts for all menu commands. There is a warning if you assign a key combination that is already in use. If you assign the combination to a new command, it is removed from the previous command.
- ▶ You can restore all preferences to their default values by holding the **SHIFT** key down while the Toolkit loads.

Dialogs

Some dialog windows offer the option “Don’t show again”. If you select this option, the Toolkit remembers the choices made in this dialog, and next time it would appear, makes the same choices without showing the dialog.

- ▶ To make these dialogs display again, click **Reset Dialogs** on the User Interface page in the Preferences dialog (**Edit > Preferences**).

Selecting scripts

You can open multiple scripts (or text files, including programs in other languages). You can find and open scripts in a number of ways:

- ▶ Use **File > Open** to bring up the platform-specific file browser.
- ▶ Choose from recently opened files using **File > Recent files**.
- ▶ Create a new script using **File > New JavaScript**.
- ▶ Drop files from the Explorer or the Finder onto the Toolkit to open them in a document window.
- ▶ For JavaScript scripts in trusted locations (the user-script folders of installed Adobe applications), a double-click on the file runs it in the target application or in the Toolkit. For script files in other locations, you must confirm that you want to run the script.
- ▶ Search for scripts containing particular text using **Edit > Find and Replace**. You can search in a particular document window, among all scripts open in document windows, or among scripts associated with an application, or kept in favorite locations. See [“Searching in text” on page 24](#).
- ▶ Use the Scripts panel to display and open scripts made available by loaded Adobe applications, or those kept in favorite locations.

The Scripts panel and favorite script locations

The Scripts panel offers a list of debuggable scripts, which can be JS or JSX files or (for some applications) HTML files that contain embedded scripts.

You can display a list of scripts made available by a particular target application. Select the target application in the leftmost drop-down list; the available JavaScript engines for that application become available in the right-hand list.

When you select a target application, the Toolkit offers to open that application if it is not running, then displays the scripts which that application makes public. Select a script in this panel to load it and display its contents in a new document window, where you can modify it, save it, or run it within the target application.

When you choose the target Favorites, the right-hand list shows the default favorite script location, and any other favorite locations that have been defined. You can create your own list of favorite script locations using the flyout menu.

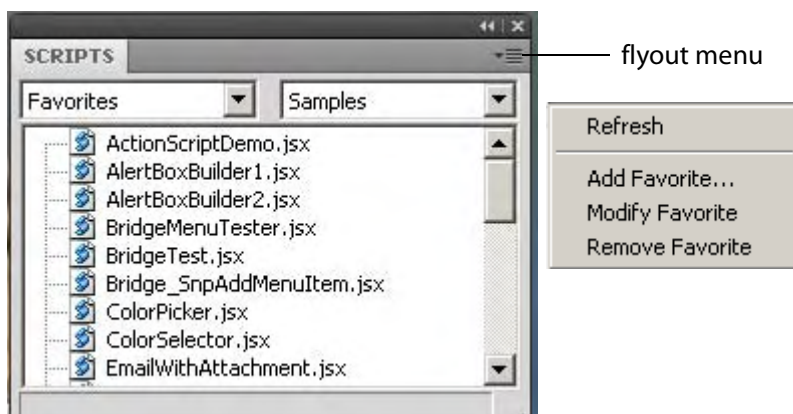

The favorite script locations that you define are also available to the Find and Replace dialog; see [“Searching in text” on page 24](#).

You can also examine and set favorite locations using the Favorites page of the Preferences dialog (**Edit > Preferences**). Use the **Add**, **Modify**, and **Remove** buttons to edit the list of folders.

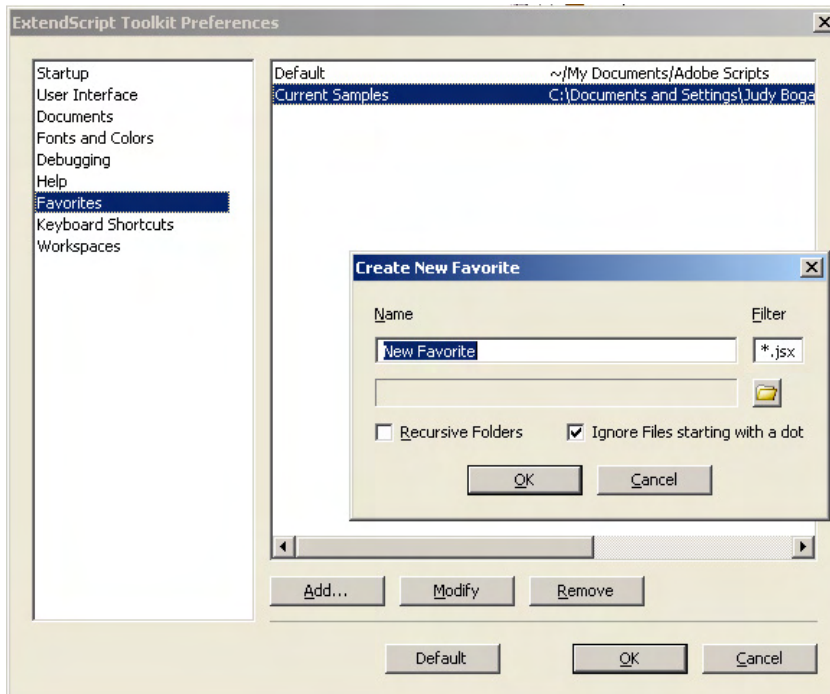

Adobe Scripts folder

On first launch, the Toolkit creates a folder named `Adobe Scripts` in the user's `Documents` folder. The `Default` favorite in the `Scripts` panel displays the contents of this folder.

When double-clicking a JSX file, the Toolkit normally acts as an invisible security filter. Before actually launching the file, a security dialog asks if it is OK to execute the script. The Toolkit treats the user's `Documents/Adobe Scripts` folder, however, as a trusted location; when you double-click a JSX file in that folder, the Toolkit does not display the security alert.

The Script Editor

The Script Editor is a full-featured source code editor for JavaScript. You can open any number of Script Editor document windows; each displays one Unicode source code document.

The Script Editor offers many useful and powerful text editing and navigation features. Some are intended specifically for use with JavaScript, while others are useful for all kinds of text editing. Features include:

- ▶ Navigation aids and options applicable to any kind of text, and specific code navigation for JavaScript; see [“Navigation aids” on page 19](#).
- ▶ General editing and coding support such as undo-redo, and specific JavaScript coding support such as syntax checking; see [“Coding aids” on page 22](#).

- ▶ A full-featured text search tool that can search in multiple files; see [“Searching in text” on page 24](#).
- ▶ Syntax marking (color and font styles for specific syntactic structures) for JavaScript and for many other computer languages. The marking styles are configurable; see [“Syntax marking” on page 26](#).

Navigation aids

You can configure the Script Editor to display text with various features that help you track the structure of your code, or that help you move around in the file. It also offers mouse and keyboard shortcuts for specific types of cursor movement and text selection.

View options

The Script Editor offers a number of viewing options that aid in code navigation, including the following:

- ▶ Automatic line numbering. **View > Line Numbers** toggles numbering on and off.
- ▶ A collapsible tree view of code, where you can open or close logical units of the structure, such as comments or function definitions. **View > Code Collapse** toggles the tree view on and off.
- ▶ A line-wrapping mode, where there is no horizontal scroll bar, and lines are wrapped at word breaks. **View > Word Wrap** toggles line-wrapping on and off.
- ▶ Syntax marking, which uses color and font styles to highlight specific syntactic structures. **View > Syntax Highlighting** allows you to turn syntax marking off, or set it to mark a particular language, JavaScript or many other computer languages. The marking styles are configurable; see [“Syntax marking” on page 26](#).

You can set the default values for any of these states using the Documents page of the Preferences dialog (**Edit > Preferences**).

Function finders

The Functions panel, and the flyout menu at the top right of the document window, both offer lists of functions defined in the current document. When you select a function in either list, the document jumps directly to that function definition in the code.

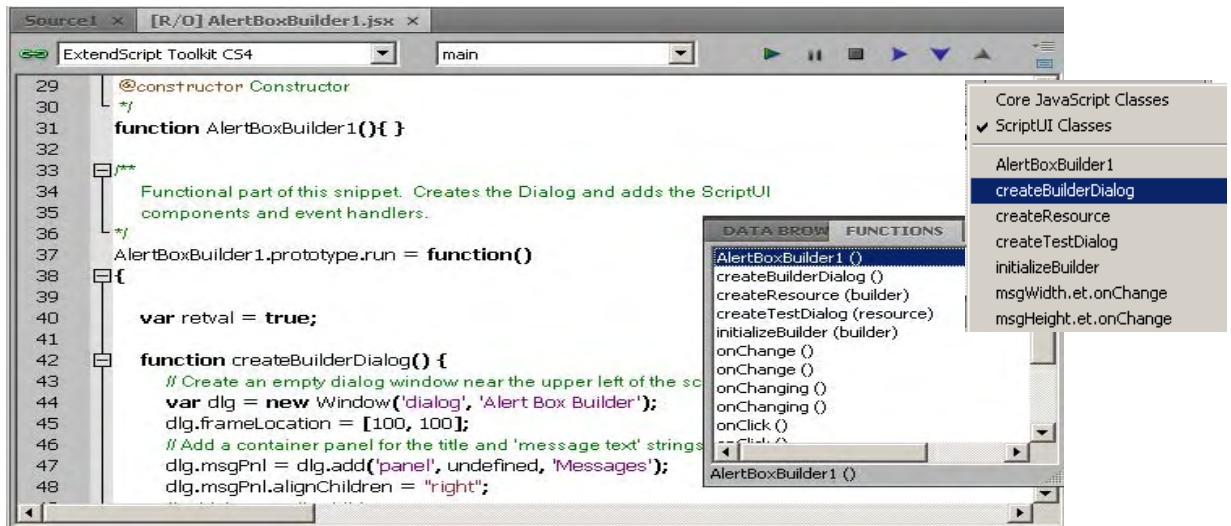

Bookmarks

The **Edit > Bookmarks** menu allows you to set and clear navigation points in your text. The F2 function key is the default shortcut key for the bookmark commands:

- ▶ Toggle the bookmark for the current line using CTRL-F2.
- ▶ Move the cursor to the next bookmark with F2, or to the previous one with SHIFT-F2. The bookmarks wrap, so that the first follows the last.
- ▶ Use SHIFT-CTRL-F2 to clear all bookmarks in the current text.

When you navigate to a bookmark in a collapsed section of code, that section automatically opens.

Bookmarks are marked with a blue, right-pointing arrow at the left of the line (to the right of the line number if it is shown). This is the same place where a breakpoint is marked with a dot (see [“Setting breakpoints” on page 31](#)). If you have both a breakpoint and a bookmark set in the same line, the blue arrow is superimposed on the breakpoint dot.

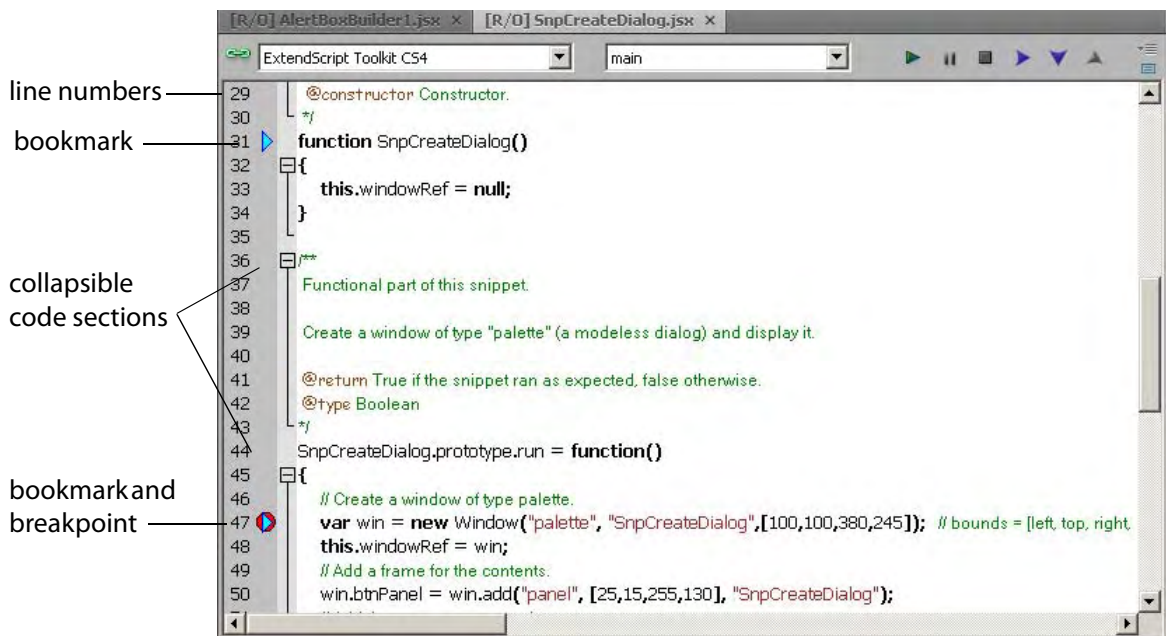

Mouse navigation and selection

You can use the mouse or special keyboard shortcuts to move the insertion point or to select text in the document window. Click the left mouse button in the document window to move the position caret.

To select text with the mouse, click in unselected text, then drag over the text to be selected. If you drag above or below the currently displayed text, the text scrolls, continuing to select while scrolling. You can also double-click to select a word, or triple-click to select a line.

To initiate a drag-and-drop of selected text, click in the block of selected text, then drag to the destination. You can drag text from one document window to another. You can also drag text out of the Toolkit into another application that accepts dragged text, and drag text from another application into a Toolkit document window.

You can drop files from the Explorer or the Finder onto the Toolkit to open them in a document window.

Keyboard navigation and selection

The Keyboard Shortcuts page in the Preferences dialog (**Edit > Preferences**) allows you to set or modify keyboard shortcuts for all menu commands.

In addition to the keyboard shortcuts specified for menu commands, and the usual keyboard input, the document window accepts these special movement keys. You can also select text by using a movement key while pressing SHIFT.

ENTER	Insert a Line Feed character
Backspace	Delete character to the left
DELETE	Delete character to the right
Left arrow	Move insertion point left one character

Right arrow	Move insertion point right one character
Up arrow	Move insertion point up one line; stay in column if possible
Down arrow	Move insertion point down one line; stay in column if possible
Page up	Move insertion point one page up
Page down	Move insertion point one page down
CTRL + Up arrow	Scroll up one line without moving the insertion point
CTRL + Down arrow	Scroll down one line without moving the insertion point
CTRL + Page up	Scroll one page up without moving the insertion point
CTRL + page down	Scroll one page down without moving the insertion point
CTRL + Left arrow	Move insertion point one word to the left
CTRL + right arrow	Move insertion point one word to the right
HOME	Move insertion point to start of line
END	Move insertion point to end of line
CTRL + HOME	Move insertion point to start of text
CTRL + END	Move insertion point to end of text

The Script Editor supports extended keyboard input via IME (Windows) or TMS (Mac OS). This is especially important for Far Eastern characters.

Coding aids

The Script Editor offers a number of visual and editing features that help you navigate in and maintain the syntactic structure of your JavaScript code, including the following.

Code completion

When you position the cursor in a document and begin typing, the Toolkit offers completion choices from among keywords, global functions, functions that are defined in the current document, and functions defined in the object-model dictionary that is currently selected from the flyout menu.

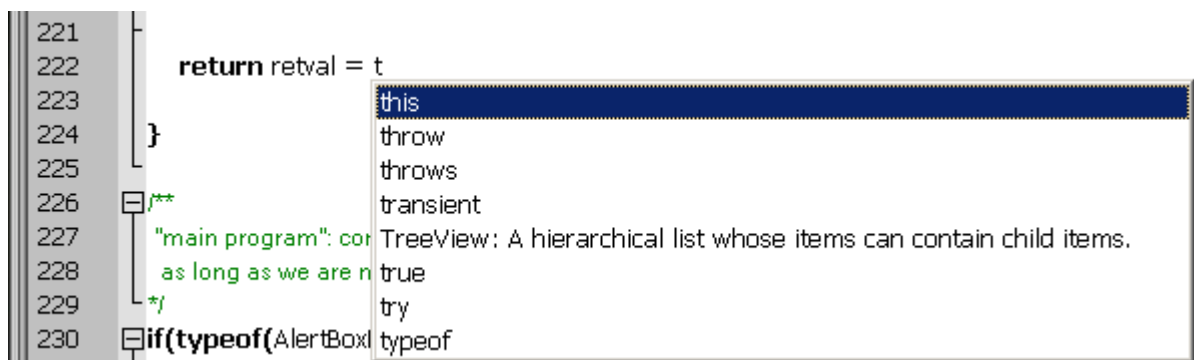

You can use the flyout menu at the upper right corner of the document window to choose an object-model dictionary to use for completion. Available dictionaries depend on which applications are loaded. See [“Inspecting object models” on page 36](#).

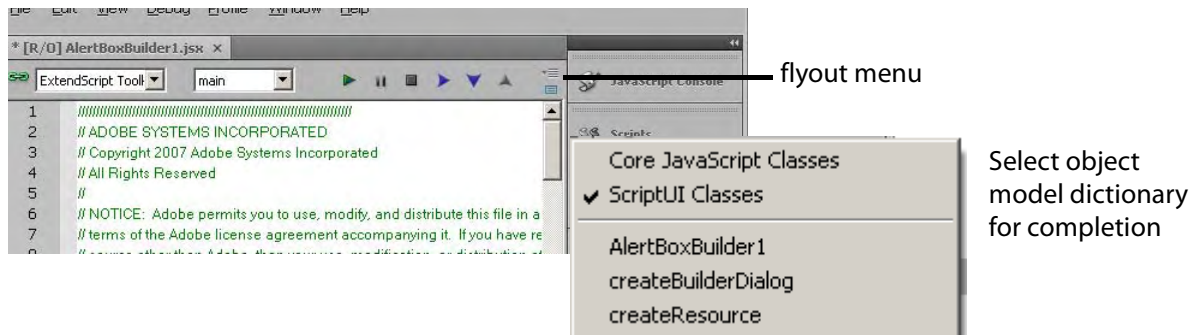

Brace matching

The **Edit** menu offers two kinds of brace-matching selection, that operate when the cursor is placed immediate after an opening brace character, or immediately before a closing brace:

- ▶ **Edit > Select to Brace:** Moves the cursor to the matching bracing, but does not select any text. The default keyboard shortcut is CTRL 0 (zero).
- ▶ **Edit > Select Including Brace:** Selects all text between the braces. The default keyboard shortcut is SHIFT CTRL 0 (zero).

Brace characters include parentheses, curly braces, and square brackets.

Block indentation

When Word Wrap is off, you can automatically indent or outdent entire blocks of text. To indent a block of text, select some or all of the text on the line or lines, and press TAB. (Be careful; if Word Wrap is on, this deletes the selected text.) To outdent, press SHIFT TAB.

Comment and uncomment commands

Use **Edit > Comment or Uncomment Selection** to temporarily remove parts of a JavaScript program from the path of execution. This command is a toggle. When you first issue the command, it places the special comment sequence `//~` at the front of any line that is wholly or partially selected. When you next issue the command with such a line selected, it removes that comment marker.

The command affects only the comment markers it places in the text; it ignores any comment markers that were already in the selected lines. This allows you to temporarily remove and replace blocks of text that include both code and comments.

Version comments

A special comment format is reserved for a code versioning statement, which is used internally by Adobe scripts, but is available to all scripters. Use **Edit > Insert Version Tag** to insert a comment containing the file name and current date-time, in this format:

```
/**
 * @@@BUILDINFO@@@ SnpCreateDialog.jsx !Version! Tue Dec 05 2006 08:03:38 GMT-0800
 */
```

You are responsible for manually updating the `!Version!` portion with your own version information.

Undo and redo

Choose **Undo** or **Redo** from the **Edit** menu or from the document window's right-click context menu to revoke and reinstate multiple editing changes sequentially. The change history is kept from when a file is created or loaded, and maintained through file-save operations.

Syntax checking

Before running the new script or saving the text as a script file, use **Edit > Check Syntax** to check whether the text contains JavaScript syntax errors. The default keyboard shortcut is F7.

- ▶ If the script is syntactically correct, the status line shows "No syntax errors."
- ▶ If the Toolkit finds a syntax error, such as a missing quote, it highlights the affected text, plays a sound, and shows the error message in the status line so you can fix the error.

Multiline statements

The Script Editor supports triple-quote syntax to allow strings to span several source code lines. When entering a very long string, you can:

- ▶ Enter it all on one line:

```
var myString = "This very long string might wrap onto a second line visually, but you
typed no CR character when entering it."
```

- ▶ Enter on multiple lines, using a backslash (\) continuation character at the end of each line:

```
var myString = "This string spans \
                two lines."
```

- ▶ Use triple quotes around the entire string on multiple lines:

```
var myString = """This "quoted" word is inside the
                multiline string enclosed by triple quotes."""
```

The triple-quote option allows the string to contain embedded quotes.

Searching in text

The Toolkit offers a search utility through the **Edit > Find and Replace** command. This command brings up the Find and Replace panel. If the panel is not docked, you can hide it by pressing ESC.

The Find and Replace panel allows you to search through multiple documents for text that matches a specific search string or regular expression. You can choose to search in:

- ▶ The current document, or the current selection in the current document
- ▶ All open documents

- ▶ All scripts made public by the current target application
- ▶ Folders that you have defined as favorite locations; see [“The Scripts panel and favorite script locations” on page 17.](#)

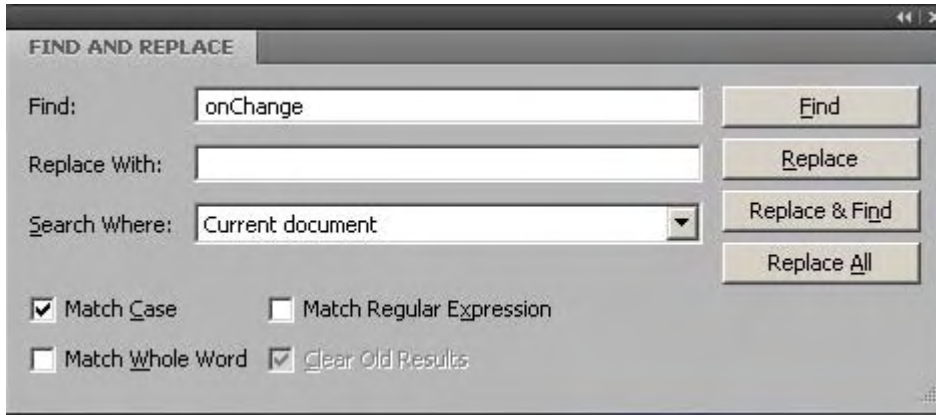

The results of a search are listed in the Find Results tab; by default, this is stacked with the Find and Replace panel, but you can drag it to another stack, or display it as an independent floating panel.

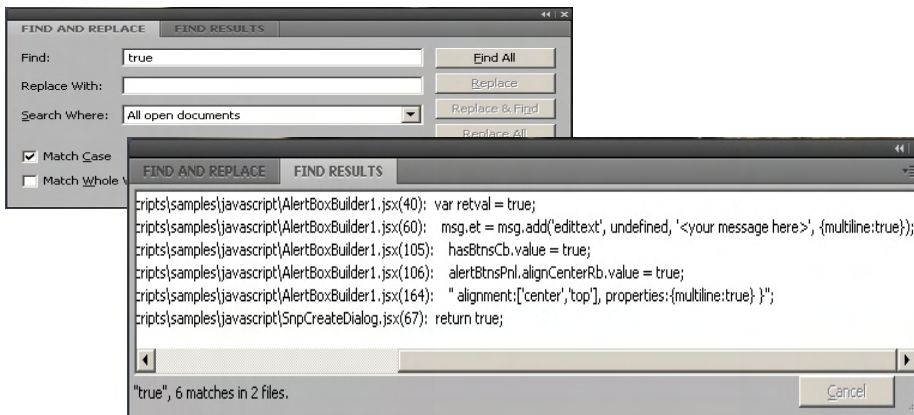

Double-click a result line in the Find Results panel to jump directly to the document and line where the text was found.

Using regular-expression syntax

The Toolkit supports a limited set of Regular Expression syntax for the Find and Replace dialog:

.	Matches any character
(Marks the start of a region for capturing a match.
)	Marks the end of a capturing region.
\<	Matches the start of a word using the editor's current definition of words.
\>	Matches the end of a word using the editor's current definition of words.

<code>\x</code>	Escapes a character <i>x</i> that would otherwise have a special meaning. For example, <code>\[</code> is interpreted as a left bracket, rather than the start of a character set.
<code>[...]</code>	A set of characters; for example, <code>[abc]</code> means any of the characters <i>a</i> , <i>b</i> or <i>c</i> . You can also use ranges, for example <code>[a-z]</code> for any lower case character.
<code>[^...]</code>	The complement of the characters in a set. For example, <code>[^A-Za-z]</code> means any character except an alphabetic character.
<code>^</code>	Matches the start of a line (unless used inside a set).
<code>\$</code>	Matches the end of a line.
<code>*</code>	Matches 0 or more times. For example, <code>Sa*m</code> matches <i>Sm</i> , <i>Sam</i> , <i>Saam</i> , <i>Saaam</i> etc.
<code>+</code>	Matches 1 or more times. For example, <code>Sa+m</code> matches <i>Sam</i> , <i>Saam</i> , <i>Saaam</i> and so on.

In a replace operation, you can use the captured regions of a match in the replacement expression by using the placeholders `\1` through `\9`, where `\1` refers to the first captured region, `\2` to the second, and so on.

For example, if the search string is `Fred\ ([1-9] \) XXX` and the replace string is `Sam\1YYY`, when applied to `Fred2XXX` the search generates `Sam2YYY`.

Syntax marking

The Script Editor offers language-based syntax highlighting to aid in editing code. Although the debugging features (including syntax checking) are only available for JavaScript, you can choose to edit other kinds of code, and the syntax is highlighted according to the language. The style of syntax marking is automatically set to match the file extension, or you can choose the language from the **View > Syntax Highlighting** menu.

The style of highlighting is configurable, using the Fonts and Colors page of the Preferences dialog.

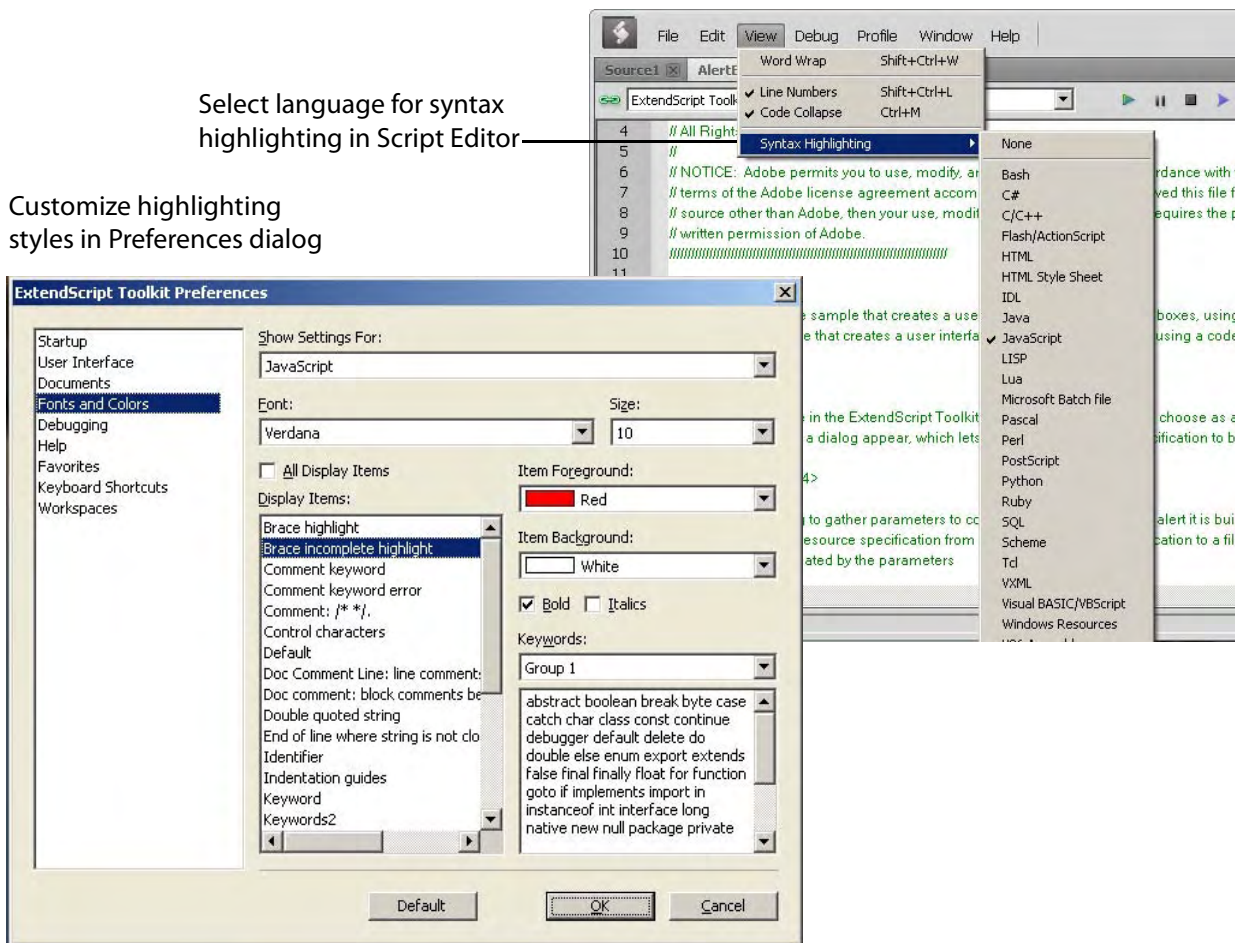

Debugging in the Toolkit

您可以在当前活动的文档窗口中调试代码。选择其中一个调试命令来运行或单步执行程序。从文档窗口运行代码时，它将在当前目标应用程序的选定JavaScript引擎中运行。工具包本身运行一个独立的JavaScript引擎，因此您可以快速编辑并运行脚本，而不必连接到目标应用程序。

Selecting a debugging target

The Toolkit can debug multiple applications at one time. If you have more than one Adobe application installed, use the drop-down list at the upper left of a document window to select the target application for that window. All installed applications that support JavaScript are shown in this list. If you try to run a script in an application that is not running, the Toolkit prompts for permission to run it.

Some applications use multiple JavaScript engines; all available engines in the selected target application are shown in a drop-down list to the right of the application list, with an icon that shows the current debugging status of that engine. A target application can have more than one JavaScript engine, and more than one engine can be *active*, although only one is *current*. An active engine is one that is currently

executing code, is halted at a breakpoint, or, having executed all scripts, is waiting to receive events. An icon by each engine name indicates whether it is *running*, *halted*, or *waiting* for input:



The current engine is the one whose data and state is displayed in the Toolkit's panes. If an application has only one engine, its engine becomes current when you select the application as the target. If there is more than one engine available in the target application, you can select an engine in the list to make it current.

When you open the Toolkit, the Toolkit itself is the default target application. When you select another target, if the target application that you select is not running, the Toolkit prompts for permission and launches the application. Similarly, if you run a script that specifies a target application that is not running (using the `#target` directive), the Toolkit prompts for permission to launch it. If the application is running but not selected as the current target, the Toolkit prompts you to switch to it.

If you select an application that cannot be debugged in the Toolkit, an error dialog reports that the Toolkit cannot connect to the selected application.

The ExtendScript Toolkit is the default editor for JSX files. If you double-click a JSX file in a file browser, the Toolkit looks for a `#target` directive in the file and launches that application to run the script; however, it first checks for syntax errors in the script. If any are found, the Toolkit displays the error in a message box and quits silently, rather than launching the target application. For example:

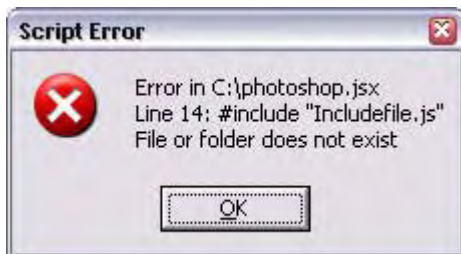

The JavaScript console

The JavaScript console is a command shell and output window for the currently selected JavaScript engine. It connects you to the global namespace of that engine.

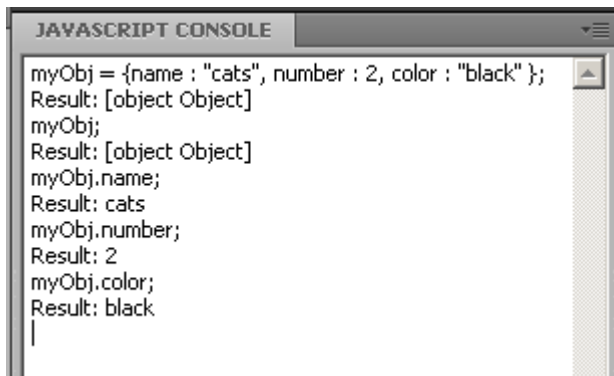

The console is a JavaScript listener, that expects input text to be JavaScript code.

You can use the console to evaluate expressions or call functions. Enter any JavaScript statement and execute it by pressing ENTER. The statement executes within the stack scope of the line highlighted in the Call Stack panel, and the result appears in the next line.







- ▶ You can use the up- and down-arrow keys to scroll through previous entries, or place the cursor with the mouse. Pressing ENTER executes the line that contains the cursor, or all selected lines.
- ▶ The right-click context menu provides the same editing commands as that of the document window. You can copy, cut, and paste text, and undo and redo previous actions.
- ▶ You can select text with the mouse, and use the normal copy and paste shortcuts.
- ▶ The flyout menu allows you to clear the current content.

Commands entered in the console execute with a timeout of one second. If a command takes longer than one second to execute, the Toolkit generates a timeout error and terminates the attempt.

The console is the standard output location for JavaScript execution. If any script generates a syntax error, the error is displayed here along with the file name and the line number. The Toolkit displays errors here during its own startup phase.

Controlling code execution

The debugging commands are available from the **Debug** menu, from the document window's right-click context menu, through keyboard shortcuts, and from the toolbar buttons. Use these menu commands and buttons to control the execution of code when the JavaScript Debugger is active.

	Run Continue	F5 (Windows) Ctrl R (Mac OS)	Starts or resumes execution of a script. Disabled when script is executing.
	Break	Ctrl F5 (Windows) Cmd . (Mac OS)	Halts the currently executing script temporarily and reactivates the JavaScript Debugger. Enabled when a script is executing.
	Stop	Shift F5 (Windows) Ctrl K (Mac OS)	Stops execution of the script and generates a runtime error. Enabled when a script is executing.
	Step Over	F10 (Windows) Ctrl S (Mac OS)	Halts after executing a single JavaScript line in the script. If the statement calls a JavaScript function, executes the function in its entirety before stopping (do not step into the function).
	Step Into	F11 (Windows) Ctrl T (Mac OS)	Halts after executing a single JavaScript line statement in the script or after executing a single statement in any JavaScript function that the script calls.
	Step Out	Shift F11 (Windows) Ctrl U (Mac OS)	When paused within the body of a JavaScript function, resumes script execution until the function returns. When paused outside the body of a function, resumes script execution until the script terminates.

Visual indication of execution states

当脚本的执行由于脚本到达断点而停止时，或者脚本在逐行执行时到达下一行时，文档窗口将显示当前脚本，并以黄色突出显示当前行。

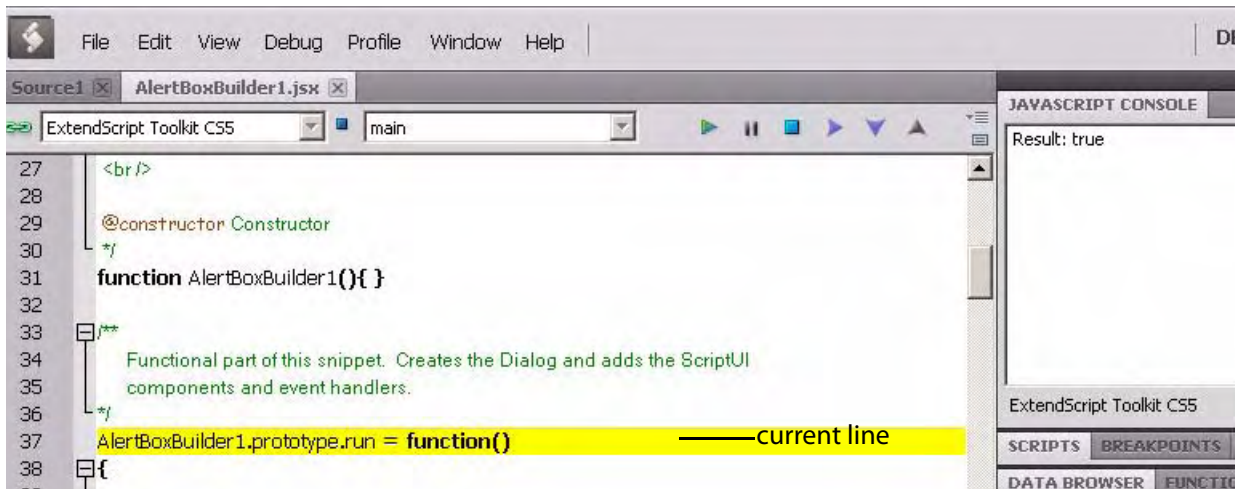

如果脚本遇到运行时错误，则工具包会暂停脚本的执行，显示当前脚本，并以橙色突出显示当前行，并在状态行中显示错误消息。使用数据浏览器获取当前数据分配的更多详细信息。

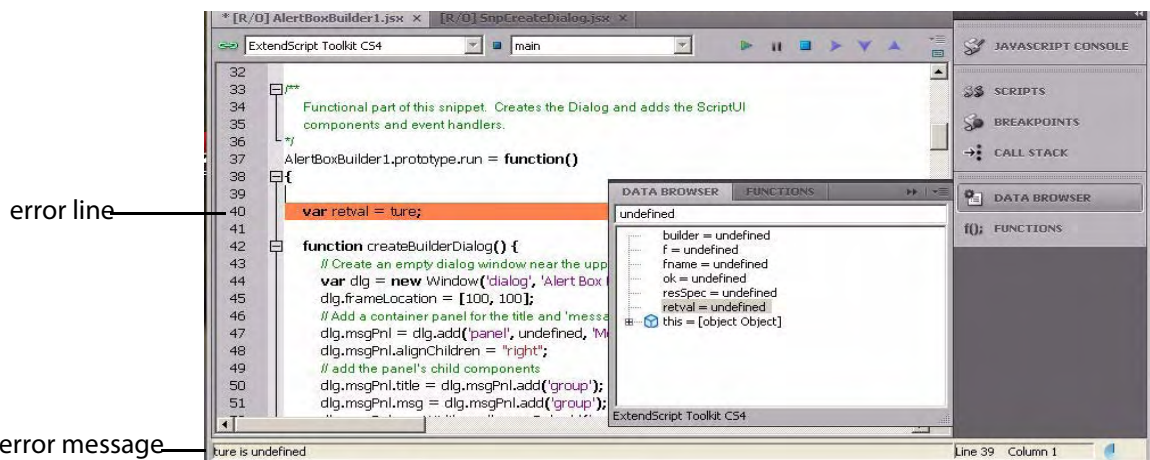

脚本经常使用一个 `try/catch` 子句来执行可能导致运行时错误的代码，以便以编程方式捕获错误，而不是使脚本终止。您可以选择使用 `catch` 子句来定期处理这些错误，而不是进入调试器。要设置此行为，请选择“调试”>“不要中断保护的例外”。某些运行时错误（如“内存不足”）总是导致脚本终止，无论此设置如何。

Setting breakpoints

在调试脚本时，通常会在某些行停止，以便检查环境的状态，函数调用是否正确嵌套或所有变量是否包含预期的数据。

- ▶ 要停止在给定行处执行脚本，请单击行号的左侧以设置断点。红点表示断点。
- ▶ 再次单击以临时禁用断点；图标改变颜色。
- ▶ 第三次单击以删除断点。该图标被删除。

有些断点需要有条件。例如，如果您在循环中设置了一个断点，而这个循环执行了几千次，那么您不希望程序每次都停止循环，而只是在每次第1000次迭代时停止。

您可以以JavaScript表达式的形式将条件附加到断点。每次执行到达断点时，都会运行JavaScript表达式。如果表达式的计算结果为非零数字或true，则停止执行。

例如，要在循环中设置条件断点，条件表达式可以是“`i >= 1000`”，这意味着如果迭代变量*i*的值等于或大于1000，则程序将停止执行。

提示：检查循环的边界条件通常是有用的。要做到这一点，你可以设置一个循环内断点的条件来触发第一次和最后一次迭代。

您可以在不包含任何代码的行（例如注释行）上设置断点。当工具包运行程序时，它会自动将这样一个断点移到实际包含代码的下一行。

The Breakpoints panel

“断点”面板显示在当前文档窗口中设置的所有断点。您可以使用面板的弹出式菜单添加，更改或删除断点。

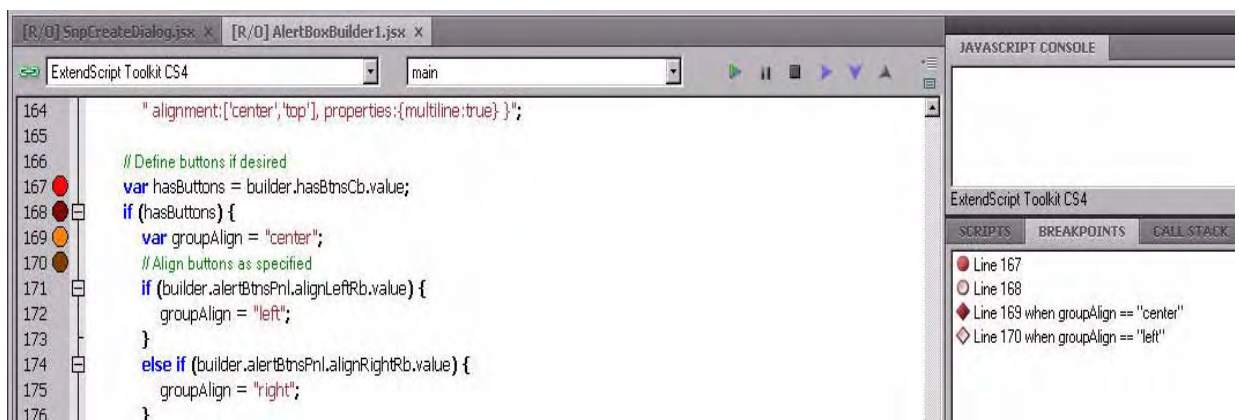



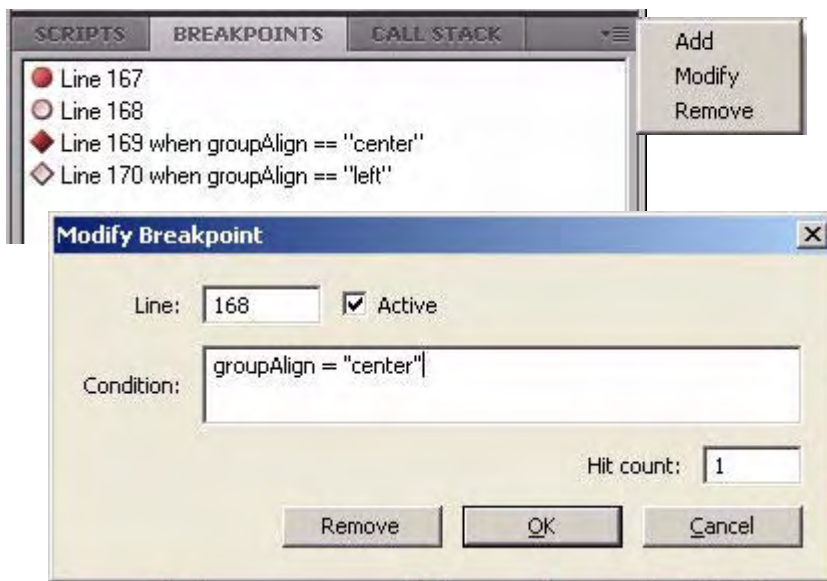





您可以通过双击来编辑断点，也可以选择断点并从面板菜单中选择“添加”或“修改”。对话框允许您更改行号，断点的启用状态和条件语句。您也可以指定一个命中计数，它允许您在进入调试器之前跳过一些次数的断点。缺省值是1，在第一次执行时会中断。



当指定的命中次数达到此断点时，调试器将评估此情况。如果它不计算为真，断点将被忽略并继续执行。这样只有在满足某些条件时才会中断，例如具有特定值的变量。

Breakpoint icons

每个断点都由文档窗口中行号左侧的图标以及“断点”面板中的图标和行号指示。文档窗口和“断点”面板中使用不同的图标。

Document window	Breakpoints panel	
		无条件的断点。执行停在这里。
		无条件断点，禁用。执行不会停止。
		条件断点。如果附加的JavaScript表达式的计算结果为true，则停止执行。
		条件断点，禁用。执行不会停止。

Evaluation in help tips

If you let your mouse pointer rest over a variable or function in a document window, the result of evaluating that variable or function is displayed as a help tip. When you are not debugging the program, this is helpful only if the variables and functions are already known to the JavaScript engine. During debugging, however, this is an extremely useful way to display the current value of a variable, along with its current data type.

Tracking data

The Data Browser panel is your window into the JavaScript engine. It displays all live data defined in the current context, as a list of variables with their current values. If execution has stopped at a breakpoint, it shows variables that have been defined using `var` in the current function, and the function arguments. To show variables defined in the global or calling scope, use the Call Stack to change the context (see [“The call stack” on page 34](#)).

You can use the Data Browser to examine and set variable values.

- ▶ Click a variable name to show its current value in the edit field at the top of the panel.
- ▶ To change the value, enter a new value and press ENTER. If a variable is Read only, the edit field is disabled.

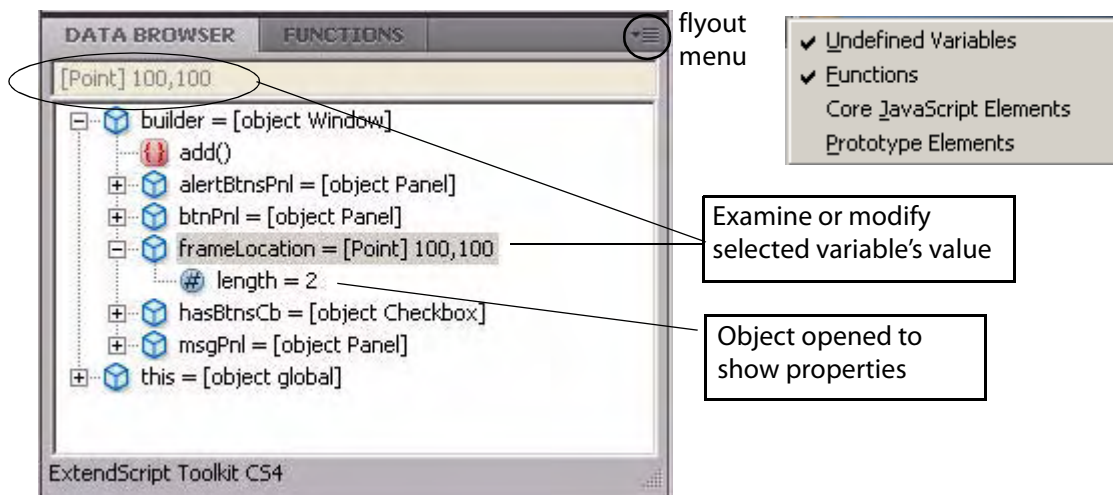

The flyout menu for this panel lets you control the amount of data displayed:

- ▶ **Undefined Variables** toggles the display of variables whose value is undefined (as opposed to null).
- ▶ **Functions** toggles the display of all functions that are attached to objects. Most often, the interesting data in an object are its callable methods.
- ▶ **Core JavaScript Elements** toggles the display of all data that is part of the JavaScript language standard, such as the Array constructor or the Math object.
- ▶ **Prototype Elements** toggles the display of the JavaScript object prototype chain.

Each variable has a small icon that indicates the data type. An invalid object (that is, a reference to an object that has been deleted) shows the object icon crossed out in red. An undefined value has no icon.

	Boolean
	Number
	String
	Object
	Method
	null

You can inspect the contents of an object by clicking its icon. The list expands to show the object's properties (and methods, if **Functions display** is enabled), and the triangle points down to indicate that the object is open.

The call stack

The Call Stack panel is active while debugging a program. When an executing program stops because of a breakpoint or runtime error, the panel displays the sequence of function calls that led to the current execution point. The Call Stack panel shows the names of the active functions, along with the actual arguments passed in to that function.

For example, this panel shows a break occurring at a breakpoint in a function `RGBColorPicker()`:

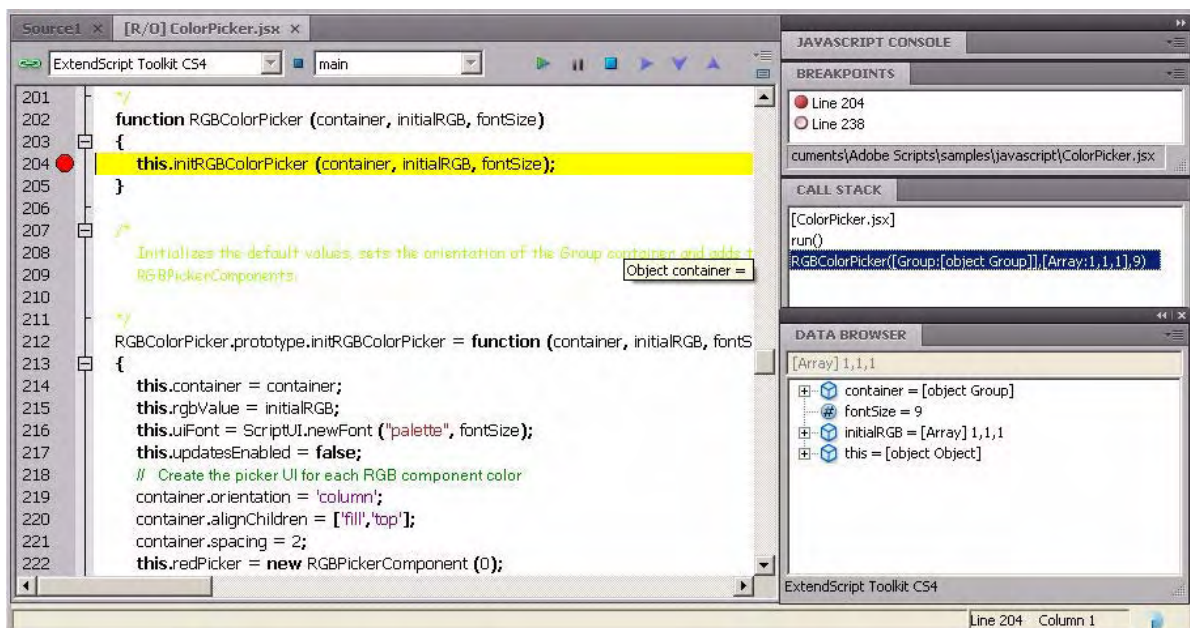

The function containing the breakpoint is highlighted in the Call Stack panel. The line containing the breakpoint is highlighted in the Document Window.

You can click any function in the call hierarchy to inspect it. In the document window, the line containing the function call that led to that point of execution is marked with a green background. In the example, when you select the `run()` function in the call stack, the Document Window highlights the line in that function where the `RGBColorPicker()` function was called.

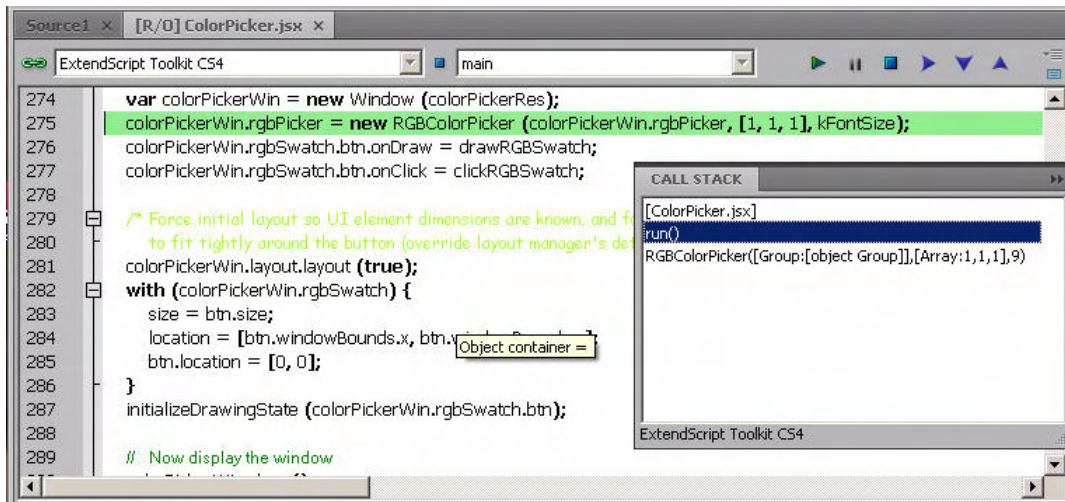

Switching between the functions in the call hierarchy allows you to trace how the current function was called. The Console and Data Browser panels coordinate with the Call Stack panel. When you select a function in the Call Stack:

- ▶ The Console panel switches its scope to the execution context of that function, so you can inspect and modify its local variables. These would otherwise be inaccessible to the running JavaScript program from within a called function.
- ▶ The Data Browser panel displays all data defined in the selected context.

Code profiling for optimization

The Profiling tool helps you to optimize program execution. When you turn profiling on, the JavaScript engine collects information about a program while it is running. It counts how often the program executed a line or function, or how long it took to execute a line or function. You can choose exactly which profiling data to display.

Because profiling significantly slows execution time, the **Profile** menu offers these profiling options.

Off	Profiling turned off. This is the default.
Functions	The profiler counts each function call. At the end of execution, displays the total to the left of the line number where the function header is defined.
Lines	The profiler counts each time each line is executed. At the end of execution, displays the total to the left of the line number. Consumes more execution time, but delivers more detailed information.
Add Timing Info	Instead of counting the functions or lines, records the time taken to execute each function or line. At the end of execution, displays the total number of microseconds spent in the function or line, to the left of the line number. This is the most time-consuming form of profiling.
No Profiler Data	When selected, do not display profiler data.

Show Hit Count	When selected, display hit counts.
Show Timing	When selected, display timing data.
Erase Profiler Data	Clear all profiling data.
Save Data As	Save profiling data as comma-separated values in a CSV file that can be loaded into a spreadsheet program such as Excel.

When execution halts (at termination, at a breakpoint, or due to a runtime error), the Toolkit displays this information in the Document Window, line by line. The profiling data is color coded:

- ▶ Green indicates the lowest number of hits, or the fastest execution time.
- ▶ Orange or yellow indicates a trouble spot, such as a line that has been executed many times, or which line took the most time to execute.

This example shows number-of-hits information:

```

187 // Utility string-building function
188 function stringProperty(pname, pval) {
189     return pname + ";" + pval + "; ";
190 }
191
192 // Display the generated alert dialog
193 function createTestDialog(resource) {
194     var target = new Window (resource);

```

This example displays timing information for the program, in microseconds. The timing might not be accurate down to the microsecond; it depends on the resolution and accuracy of the hardware timers built into your computer.

```

129 testBtn.onClick = function ()
130 {
131     $.writeln("Displaying customized alert dialog");
132     createTestDialog(createResource(this.parent.parent));
133 };
134
135 // The Build and Cancel buttons close this dialog
136 buildBtn.onClick = function () { this.parent.parent.close(1); };
137 cancelBtn.onClick = function () { this.parent.parent.close(2); };

```

Inspecting object models

The ExtendScript Toolkit offers the ability to inspect the object model of any loaded dictionary, using the Object Model Viewer that you invoke from the Help menu.

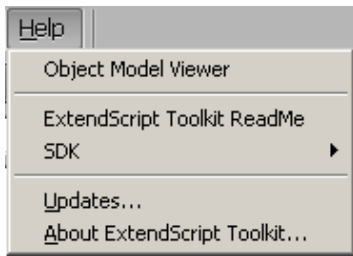

The Object Model Viewer (OMV) comes up as a separate, floating window. The OMV allows you to browse through the object hierarchy and inspect the type and description of each property, and the description and parameters for each method.

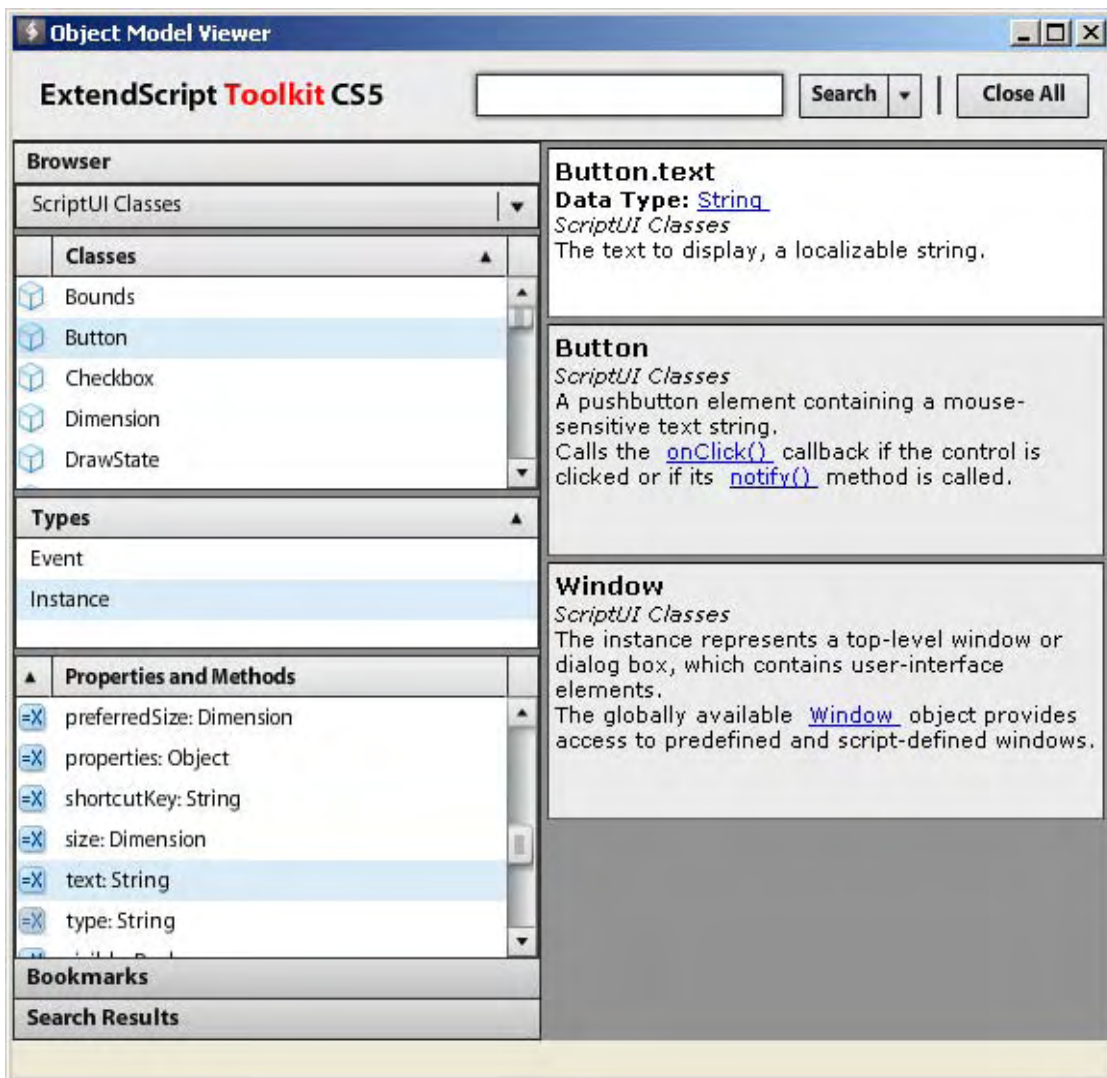

The drop-down menu in the Browser section at the top left allows you to choose from any loaded dictionary of objects. A dictionary provides access to the object model for one application or subsystem.

- ▶ The **Core JavaScript Classes** dictionary includes Adobe tools and utilities such as `File` and `Folder`.
- ▶ The **ScriptUI Classes** dictionary shows the interface elements defined in the ScriptUI JavaScript module.

- ▶ Each Adobe application defines a dictionary for that application's Document Object Model (DOM). The dictionary for a particular application may not be available until you launch that application, or until you select it as a target in the Toolkit.



To inspect an object model, select the appropriate dictionary from the Browser menu. The classes defined in that model appear in the Classes panel. Select a class to populate the Types panel with the available element types (Constructor, Class, Instance, Event). Select the type to populate the Properties and Methods panel with elements of that type.

Each time you select a class or element, its description appears on the right; descriptions are stacked, remaining in view until you close them. You can close each description individually, using the mouse-over menu that appears in the lower right of the description itself, or you can close all open descriptions using the Close All button at the top left of the OMV window.

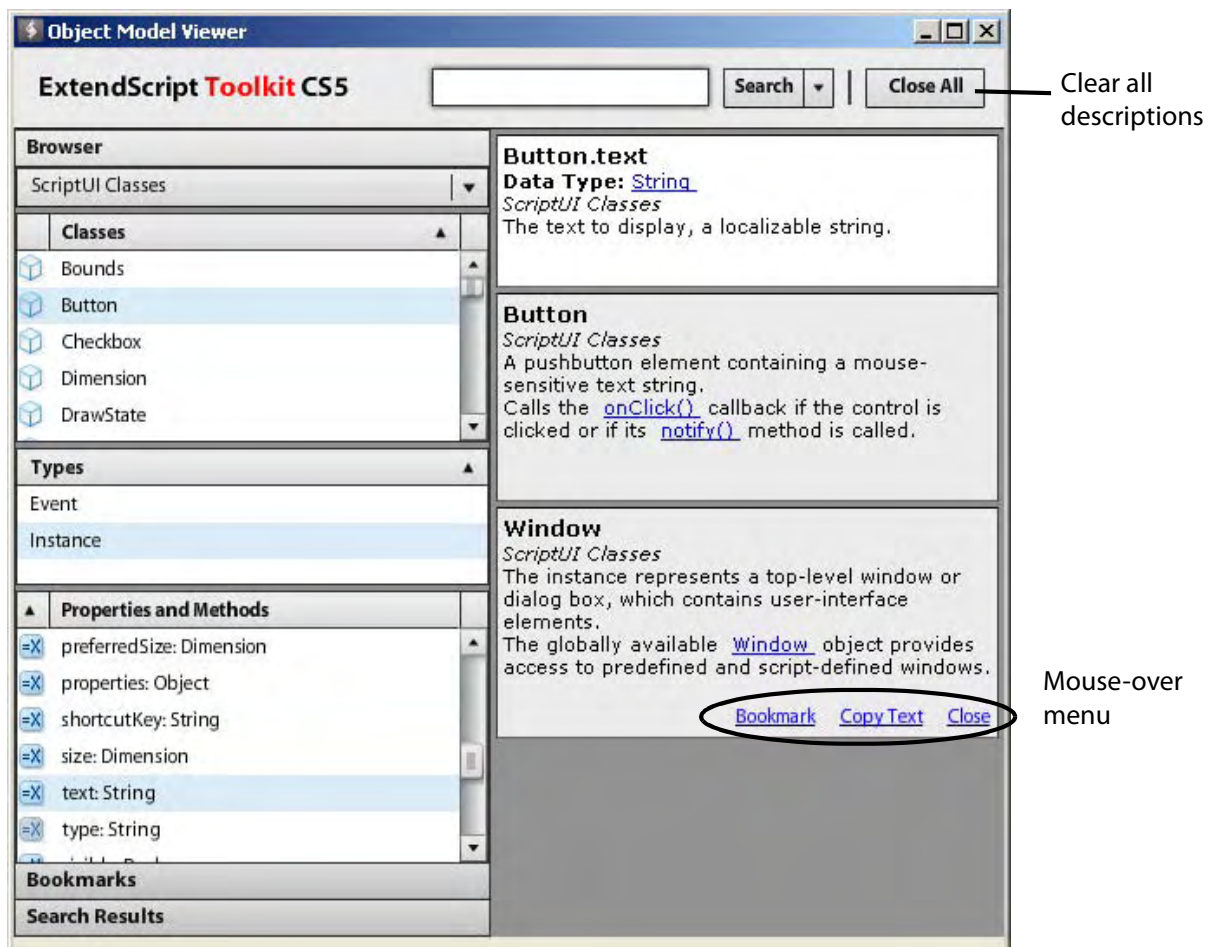

The mouse-over menu also allows you to bookmark an element for easy access, or copy text from the description. Live links in the descriptions take you to related objects and elements, and you can search for text in names or descriptions.

3 File System Access

Adobe ExtendScript defines classes that simplify cross-platform file-system access. These classes are available to all applications that support a JavaScript interface.

- ▶ The first part of this chapter, [Using File and Folder objects](#), describes how to use these classes and provides details of pathname syntax.
- ▶ [“File object” on page 47](#) and [“Folder object” on page 56](#) provide reference details of the objects, properties, methods, and creation parameters. You can also choose the Core JavaScript Classes dictionary from the Help menu in the ExtendScript Toolkit to inspect the objects in the Object Model Viewer.

Using File and Folder objects

Because path name syntax is very different on Windows, Mac OS, and UNIX®, Adobe ExtendScript defines the `File` and `Folder` objects to provide platform-independent access to the underlying file system. A `File` object represents a disk file, a `Folder` object represents a directory or folder.

- ▶ The `Folder` object supports file system functionality such as traversing the hierarchy; creating, renaming or removing files; or resolving file aliases.
- ▶ The `File` object supports input/output functions to read or write files.

There are several ways to distinguish between a `File` and a `Folder` object. For example:

```
if (f instanceof File) ...  
if (typeof f.open == "undefined") ...// Folders do not open
```

`File` and `Folder` objects can be used anywhere that a path name is required, such as in properties and arguments for files and folders.

NOTE: When you create two `File` objects that refer to the same disk file, they are treated as distinct objects. If you open one of them for I/O, the operating system may inhibit access from the other object, because the disk file already is open.

Specifying paths

When creating a `File` or `Folder` object, you can specify a platform-specific path name, or an absolute or relative path in a platform-independent format known as *universal resource identifier (URI)* notation. The path stored in the object is always an absolute, full path name that points to a fixed location on the disk.

- ▶ Use the `toString` method to obtain the name of the file or folder as string containing an absolute path name in URI notation.
- ▶ Use the `fsName` property to obtain the platform-specific file name.

Absolute and relative path names

An absolute path name in URI notation describes the full path from a root directory down to a specific file or folder. It starts with one or two slashes (/), and a slash separates path elements. For example, the following describes an absolute location for the file `myFile.jsx`:

```
/dir1/dir2/mydir/myFile.jsx
```

A relative path name in URI notation is appended to the path of the current directory, as stored in the globally available `current` property of the `Folder` class. It starts with a folder or file name, or with one of the special names `dot` (`.`) for the current directory, or `dot dot` (`..`) for the parent of the current directory. A slash (/) separates path elements. For example, the following paths describe various relative locations for the file `myFile.jsx`:

<code>myFile.jsx</code> <code>./myFile.jsx</code>	In the current directory.
<code>../myFile.jsx</code>	In the parent of the current directory.
<code>../../myFile.jsx</code>	In the grandparent of the current directory.
<code>../dir1/myFile.jsx</code>	In <code>dir1</code> , which is parallel to the current directory.

Relative path names are independent of different volume names on different machines and operating systems, and therefore make your code considerably more portable. You can, for example, use an absolute path for a single operation, to set the current directory in the `Folder.current` property, and use relative paths for all other operations. You would then need only a single code change to update to a new platform or file location.

Character interpretation in paths

There are some platform differences in how pathnames are interpreted:

- ▶ On Windows and Mac OS, path names are not case sensitive. In UNIX, paths are case sensitive.
- ▶ On Windows, both the slash (/) and the backslash (\) are valid path element separators. Backslash is the escape character, so you must use a double backslash (\\) to indicate the character.
- ▶ On Mac OS, both the slash (/) and the colon (:) are valid path element separators.

If a path name starts with two slashes (or backslashes on Windows), the first element refers to a remote server. For example, `//myhost/mydir/myfile` refers to the path `/mydir/myfile` on the server `myhost`.

URI notation allows special characters in pathnames, but they must be specified with an escape character (%) followed by a hexadecimal character code. Special characters are those which are not alphanumeric and not one of the characters:

```
/ - . ! ~ * ' ( )
```

A space, for example, is encoded as `%20`, so the file name "my file" is specified as `"my%20file"`. Similarly, the character `ä` is encoded as `%E4`, so the file name "Bräun" is specified as `"Br%E4un"`.

This encoding scheme is compatible with the global JavaScript functions `encodeURIComponent` and `decodeURI`.

The home directory

A path name can start with a tilde (~) to indicate the user's home directory. It corresponds to the platform's HOME environment variable.

UNIX and Mac OS assign the HOME environment variable according to the user login. On Mac OS, the default home directory is `/Users/username`. In UNIX, it is typically `/home/username` or `/users/username`. ExtendScript assigns the home directory value directly from the platform value.

On Windows, the HOME environment variable is optional. If it is assigned, its value must be a Windows path name or a path name referring to a remote server (such as `\\myhost\mydir`). If the HOME environment variable is undefined, the ExtendScript default is the user's home directory, usually the `C:\Documents and Settings\username` folder.

NOTE: A script can access many of the folders that are specified with platform-specific variables through static, globally available `Folder` class properties; for instance, `appData` contains the folder that stores application data for all users.

Volume and drive names

A volume or drive name can be the first part of an absolute path in URI notation. The values are interpreted according to the platform.

Mac OS volumes

When Mac OS X starts, the startup volume is the root directory of the file system. All other volumes, including remote volumes, are part of the `/Volumes` directory. The `File` and `Folder` objects use these rules to interpret the first element of a path name:

- ▶ If the name is the name of the startup volume, discard it.
- ▶ If the name is a volume name, prepend `/Volumes`.
- ▶ Otherwise, leave the path as is.

Mac OS 9 is not supported as an operating system, but the use of the colon as a path separator is still supported and corresponds to URI and to Mac OS X paths as shown in the following table. These examples assume that the startup volume is `MacOSX`, and that there is a mounted volume `Remote`.

URI path name	Mac OS 9 path name	Mac OS X path name
<code>/MacOSX/dir/file</code>	<code>MacOSX:dir:file</code>	<code>/dir/file</code>
<code>/Remote/dir/file</code>	<code>Remote:dir:file</code>	<code>/Volumes/Remote/dir/file</code>
<code>/root/dir/file</code>	<code>Root:dir:file</code>	<code>/root/dir/file</code>
<code>~/dir/file</code>		<code>/Users/jdoe/dir/file</code>

Windows drives

On Windows, volume names correspond to drive letters. The URI path `/c/temp/file` normally translates to the Windows path `C:\temp\file`.

If a drive exists with a name matching the first part of the path, that part is always interpreted as that drive. It is possible for there to be a folder in the root that has the same name as the drive; imagine, for example,

a folder `C:\C` on Windows. A path starting with `/c` always addresses the drive `C:`, so in this case, to access the folder by name, you must use both the drive name and the folder name, for example `/c/c` for `C:\C`.

If the current drive contains a root folder with the same name as another drive letter, that name is considered to be a folder. That is, if there is a folder `D:\C`, and if the current drive is `D:`, the URI path `/c/temp/file` translates to the Windows path `D:\c\temp\file`. In this case, to access drive `C`, you would have to use the Windows path name conventions.

To access a remote volume, use a uniform naming convention (UNC) path name of the form `//servername/sharename`. These path names are portable, because both Mac OS X and UNIX ignore multiple slash characters. Note that on Windows, UNC names do *not* work for local volumes.

These examples assume that the current drive is `D:`:

URI path name	Windows path name
<code>/c/dir/file</code>	<code>c:\dir\file</code>
<code>/remote/dir/file</code>	<code>D:\remote\dir\file</code>
<code>/root/dir/file</code>	<code>D:\root\dir\file</code>
<code>~/dir/file</code>	<code>C:\Documents and Settings\jdoe\dir\file</code>

Aliases

When you access an alias, the operation is transparently forwarded to the real file. The only operations that affect the alias are calls to `rename` and `remove`, and setting properties `readonly` and `hidden`. When a `File` object represents an alias, the `alias` property of the object returns `true`, and the `resolve` method returns the `File` or `Folder` object for the target of the alias.

On Windows, all file system aliases (called *shortcuts*) are actual files whose names end with the extension `.lnk`. Never use this extension directly; the `File` and `Folder` objects work without it.

For example, suppose there is a shortcut to the file `/folder1/some.txt` in the folder `/folder2`. The full Windows file name of the shortcut file is `\folder2\some.txt.lnk`.

To access the shortcut from a `File` object, specify the path `/folder2/some.txt`. Calling that `File` object's `open` method opens the linked file (in `/folder1`). Calling the `File` object's `rename` method renames the shortcut file itself (leaving the `.lnk` extension intact).

However, Windows permits a file and its shortcut to reside in the same folder. In this case, the `File` object always accesses the original file. You cannot create a `File` object to access the shortcut when it is in the same folder as its linked file.

A script can create a file alias by creating a `File` object for a file that does not yet exist on disk, and using its `createAlias` method to specify the target of the alias.

Portability issues

If your application will run on multiple platforms, use relative path names, or try to originate path names from the home directory. If that is not possible, work with Mac OS X and UNIX aliases, and store your files on a machine that is remote to your Windows machine so that you can use UNC names.

As an example, suppose you use the UNIX machine `myServer` for data storage. If you set up an alias share in the root directory of `myServer`, and if you set up a Windows-accessible share at `share` pointing to the same data location, the path name `//myServer/share/file` would work for all three platforms.

Unicode I/O

When doing file I/O, Adobe applications convert 8-bit character encoding to Unicode. By default, this conversion process assumes that the system encoding is used (code page 1252 on Windows or Mac Roman on Mac OS). The `encoding` property of a `File` object returns the current encoding. You can set the `encoding` property to the name of the desired encoding. The `File` object looks for the corresponding encoder in the operating system to use for subsequent I/O. The name is one of the standard Internet names that are used to describe the encoding of HTML files, such as `ASCII`, `X-SJIS`, or `ISO-8859-1`. For a complete list, see [File- and Folder-supported encoding names](#).

A special encoder, `BINARY`, is provided for binary I/O. This encoder simply extends every 8-bit character it finds to a Unicode character between 0 and 255. When using this encoder to write binary files, the encoder writes the lower 8 bits of the Unicode character. For example, to write the Unicode character `1000`, which is `0x3E8`, the encoder actually writes the character `232` (`0xE8`).

The data of some of the common file formats (`UCS-2`, `UCS-4`, `UTF-8`, `UTF-16`) starts with a special byte order mark (BOM) character (`\uFEFF`). The `File.open` method reads a few bytes of a file looking for this character. If it is found, the corresponding encoding is set automatically and the character is skipped. If there is no BOM character at the beginning of the file, `open()` reads the first 2 KB of the file and checks whether the data might be valid UTF-8 encoded data, and if so, sets the encoding to UTF-8.

To write 16-bit Unicode files in UTF-16 format, use the encoding `UCS-2`. This encoding uses whatever byte-order format the host platform supports.

When using UTF-8 encoding or 16-bit Unicode, always write the BOM character `"\uFEFF"` as the first character of the file.

File error handling

Each object has an `error` property. If accessing a property or calling a method causes an error, this property contains a message describing the type of the error. On success, the property contains the empty string. You can set the property, but setting it only causes the error message to be cleared. If a file is open, assigning an arbitrary value to the property also resets its error flag.

For a complete list of supported error messages, see ["File access error messages" on page 44](#).

File access error messages

The following messages can be returned in the `error` property.

<code>File or folder does not exist</code>	The file or folder does not exist, but the parent folder exists.
<code>File or folder already exists</code>	The file or folder already exists.
<code>I/O device is not open</code>	An I/O operation was attempted on a file that was closed.
<code>Read past EOF</code>	Attempt to read beyond the end of a file.
<code>Conversion error</code>	The content of the file cannot be converted to Unicode.
<code>Partial multibyte character found</code>	The character encoding of the file data has errors.
<code>Permission denied</code>	The OS did not allow the attempted operation.
<code>Cannot change directory</code>	Cannot change the current folder.
<code>Cannot create</code>	Cannot create a folder.
<code>Cannot rename</code>	Cannot rename a file or folder.
<code>Cannot delete</code>	Cannot delete a file or folder.
<code>I/O error</code>	Unspecified I/O error.
<code>Cannot set size</code>	Setting the file size failed.
<code>Cannot open</code>	Opening of a file failed.
<code>Cannot close</code>	Closing a file failed.
<code>Read error</code>	Reading from a file failed.
<code>Write error</code>	Writing to a file failed.
<code>Cannot seek</code>	Seek failure.
<code>Cannot execute</code>	Unable to execute the specified file.

File- and Folder-supported encoding names

The following list of names is a basic set of encoding names supported by the `File` object. Some of the character encoders are built in, while the operating system is queried for most of the other encoders. Depending on the language packs installed, some of the encodings may not be available. Names that refer to the same encoding are listed in one line. Underlines are replaced with dashes before matching an encoding name.

The `File` object processes an extended Unicode character with a value greater than 65535 as a Unicode surrogate pair (two characters in the range between 0xD700-0xDFFF).

Built-in encodings are:

```

US-ASCII, ASCII, ISO646-US, ISO-646.IRV:1991, ISO-IR-6,
ANSI-X3.4-1968, CP367, IBM367, US, ISO646.1991-IRV
UCS-2, UCS2, ISO-10646-UCS-2
UCS2LE, UCS-2LE, ISO-10646-UCS-2LE
UCS2BE, UCS-2BE, ISO-10646-UCS-2BE
UCS-4, UCS4, ISO-10646-UCS-4
UCS4LE, UCS-4LE, ISO-10646-UCS-4LE
UCS4BE, UCS-4BE, ISO-10646-UCS-4BE
UTF-8, UTF8, UNICODE-1-1-UTF-8, UNICODE-2-0-UTF-8, X-UNICODE-2-0-UTF-8
UTF16, UTF-16, ISO-10646-UTF-16
UTF16LE, UTF-16LE, ISO-10646-UTF-16LE
UTF16BE, UTF-16BE, ISO-10646-UTF-16BE
CP1252, WINDOWS-1252, MS-ANSI
ISO-8859-1, ISO-8859-1, ISO-8859-1:1987, ISO-IR-100, LATIN1
MACINTOSH, X-MAC-ROMAN
BINARY

```

The ASCII encoder raises errors for characters greater than 127, and the BINARY encoder simply converts between bytes and Unicode characters by using the lower 8 bits. The latter encoder is convenient for reading and writing binary data.

Additional encodings

In Windows, all encodings use code pages, which are assigned numeric values. The usual Western character set that Windows uses, for example, is the code page 1252. You can select Windows code pages by prepending the number of the code page with "CP" or "WINDOWS": for example, "CP1252" for the code page 1252. The `File` object has many other built-in encoding names that match predefined code page numbers. If a code page is not present, the encoding cannot be selected.

In Mac OS, you can select encoders by name rather than by code page number. The `File` object queries Mac OS directly for an encoder. As far as Mac OS character sets are identical with Windows code pages, Mac OS also knows the Windows code page numbers.

In UNIX, the number of available encoders depends on the installation of the `iconv` library.

Common encoding names

The following encoding names are implemented both in Windows and in Mac OS:

UTF-7, UTF7, UNICODE-1-1-UTF-7, X-UNICODE-2-0-UTF-7
 ISO-8859-2, ISO-8859-2, ISO-8859-2:1987, ISO-IR-101, LATIN2
 ISO-8859-3, ISO-8859-3, ISO-8859-3:1988, ISO-IR-109, LATIN3
 ISO-8859-4, ISO-8859-4, ISO-8859-4:1988, ISO-IR-110, LATIN4, BALTIC
 ISO-8859-5, ISO-8859-5, ISO-8859-5:1988, ISO-IR-144, CYRILLIC
 ISO-8859-6, ISO-8859-6, ISO-8859-6:1987, ISO-IR-127, ECMA-114, ASMO-708, ARABIC
 ISO-8859-7, ISO-8859-7, ISO-8859-7:1987, ISO-IR-126, ECMA-118, ELOT-928, GREEK8, GREEK
 ISO-8859-8, ISO-8859-8, ISO-8859-8:1988, ISO-IR-138, HEBREW
 ISO-8859-9, ISO-8859-9, ISO-8859-9:1989, ISO-IR-148, LATIN5, TURKISH
 ISO-8859-10, ISO-8859-10, ISO-8859-10:1992, ISO-IR-157, LATIN6
 ISO-8859-13, ISO-8859-13, ISO-IR-179, LATIN7
 ISO-8859-14, ISO-8859-14, ISO-8859-14, ISO-8859-14:1998, ISO-IR-199, LATIN8
 ISO-8859-15, ISO-8859-15, ISO-8859-15:1998, ISO-IR-203
 ISO-8859-16, ISO-885, ISO-885, MS-EE
 CP850, WINDOWS-850, IBM850
 CP866, WINDOWS-866, IBM866
 CP932, WINDOWS-932, SJIS, SHIFT-JIS, X-SJIS, X-MS-SJIS, MS-SJIS, MS-KANJI
 CP936, WINDOWS-936, GBK, WINDOWS-936, GB2312, GB-2312-80, ISO-IR-58, CHINESE
 CP949, WINDOWS-949, UHC, KSC-5601, KS-C-5601-1987, KS-C-5601-1989, ISO-IR-149, KOREAN
 CP950, WINDOWS-950, BIG5, BIG-5, BIG-FIVE, BIGFIVE, CN-BIG5, X-X-BIG5
 CP1251, WINDOWS-1251, MS-CYRL
 CP1252, WINDOWS-1252, MS-ANSI
 CP1253, WINDOWS-1253, MS-GREEK
 CP1254, WINDOWS-1254, MS-TURK
 CP1255, WINDOWS-1255, MS-HEBR
 CP1256, WINDOWS-1256, MS-ARAB
 CP1257, WINDOWS-1257, WINBALTRIM
 CP1258, WINDOWS-1258
 CP1361, WINDOWS-1361, JOHAB
 EUC-JP, EUCJP, X-EUC-JP
 EUC-KR, EUCKR, X-EUC-KR
 HZ, HZ-GB-2312
 X-MAC-JAPANESE
 X-MAC-GREEK
 X-MAC-CYRILLIC
 X-MAC-LATIN
 X-MAC-ICELANDIC
 X-MAC-TURKISH

Additional Windows encoding names

CP437, IBM850, WINDOWS-437
 CP709, WINDOWS-709, ASMO-449, BCONV4
 EBCDIC
 KOI-8R
 KOI-8U
 ISO-2022-JP
 ISO-2022-KR

Additional Mac OS encoding names

These names are alias names for encodings that Mac OS might know.

```
TIS-620, TIS620, TIS620-0, TIS620.2529-1, TIS620.2533-0, TIS620.2533-1, ISO-IR-166
CP874, WINDOWS-874
JP, JIS-C6220-1969-RO, ISO646-JP, ISO-IR-14
JIS-X0201, JISX0201-1976, X0201
JIS-X0208, JIS-X0208-1983, JIS-X0208-1990, JIS0208, X0208, ISO-IR-87
JIS-X0212, JIS-X0212.1990-0, JIS-X0212-1990, X0212, ISO-IR-159
CN, GB-1988-80, ISO646-CN, ISO-IR-57
ISO-IR-16, CN-GB-ISOIR165
KSC-5601, KS-C-5601-1987, KS-C-5601-1989, ISO-IR-149
EUC-CN, EUCCN, GB2312, CN-GB
EUC-TW, EUCTW, X-EUC-TW
```

UNIX encodings

In UNIX, the `File` object looks for the presence of the `iconv` library, and uses whatever encoding it finds there. If you need a special encoding in UNIX, make sure that there is an `iconv` encoding module installed that converts between UTF-16 (the internal format that the `File` object uses) and the desired encoding.

File object

Represents a file in the local file system in a platform-independent manner. All properties and methods resolve file system aliases automatically and act on the original file unless otherwise noted.

File object constructors

To create a `File` object, use the `File` function or the `new` operator. The constructor accepts full or partial path names, and returns the new object. The CRLF sequence for the file is preset to the system default, and the encoding is preset to the default system encoding.

```
File ([path]); //can return a Folder object
new File ([path]); //always returns a File object
```

path Optional. The absolute or relative path to the file associated with this object, specified in platform-specific or URI format; see [“Specifying paths” on page 39](#). The value stored in the object is the absolute path.

The path need not refer to an existing file. If not supplied, a temporary name is generated.

If the path refers to an existing folder:

- ▶ The `File` function returns a `Folder` object instead of a `File` object.
 - ▶ The `new` operator returns a `File` object for a nonexisting file with the same name.
-

File class properties

This property is available as a static property of the `File` class. It is not necessary to create an instance to access it.

fs	String	The name of the file system. Read only. One of <code>Windows</code> , <code>Macintosh</code> , or <code>Unix</code> .
-----------	--------	---

File class functions

These functions are available as static methods of the `File` class. It is not necessary to create an instance to call them.

decode()

`File.decode (uri)`

<i>uri</i>	String. The encoded string to decode. All special characters must be encoded in UTF-8 and stored as escaped characters starting with the percent sign followed by two hexadecimal digits. For example, the string <code>"my%20file"</code> is decoded as <code>"my file"</code> .
------------	---

Special characters are those with a numeric value greater than 127, except the following:

`/ - _ . ! ~ * ' ()`

Decodes the specified string as required by RFC 2396.

Returns the decoded string.

encode()

`File.encode (name)`

<i>name</i>	String. The string to encode.
-------------	-------------------------------

Encodes the specified string as required by RFC 2396. All special characters are encoded in UTF-8 and stored as escaped characters starting with the percent sign followed by two hexadecimal digits. For example, the string `"my file"` is encoded as `"my%20file"`.

Special characters are those with a numeric value greater than 127, except the following:

`/ - _ . ! ~ * ' ()`

Returns the encoded string.

isEncodingAvailable()

`File.isEncodingAvailable (name)`

<i>name</i>	String. The encoding name. Typical values are <code>"ASCII"</code> , <code>"binary"</code> , or <code>"UTF-8"</code> . See "File- and Folder-supported encoding names" on page 45 .
-------------	---

Checks whether a given encoding is available.

Returns true if your system supports the specified encoding, false otherwise.

openDialog()

File.openDialog ([prompt, filter, multiSelect])

<i>prompt</i>	Optional. A string containing the prompt text, if the dialog allows a prompt.
<i>filter</i>	Optional. A filter that limits the types of files displayed in the dialog. <ul style="list-style-type: none"> ▶ In Windows, a filter expression, such as "JavaScript:*.jsx;All files:*.*" ▶ In Mac OS, a filter function that takes a File instance and returns true if the file should be included in the display, false if it should not.
<i>multiSelect</i>	Optional. Boolean. When true, the user can select multiple files and the return value is an array. Default is false.

Opens the built-in platform-specific file-browsing dialog in which a user can select an existing file or multiple files, and creates new File objects to represent the selected files.

If the user clicks **OK**, returns a File object for the selected file, or an array of objects if multiple files are selected. If the user cancels, returns null.

saveDialog()

File.saveDialog (prompt[, preset])

<i>prompt</i>	A string containing the prompt text, if the dialog allows a prompt.
<i>filter</i>	Optional, in Windows only. A filter that limits the types of files displayed in the dialog. A filter expression, such as "JavaScript:*.jsx;All files:*.*" <p>Not used in Mac OS.</p>

Opens the built-in platform-specific file-browsing dialog in which a user can select an existing file location to which to save information, and creates a new File object to represent the selected file location.

If the user clicks **OK**, returns a File object for the selected file location. If the user cancels, returns null.

File object properties

These properties are available for File objects.

absoluteURI	String	The full path name for the referenced file in URI notation. Read only.
alias	Boolean	When true, the object refers to a file system alias or shortcut. Read only.
created	Date	The creation date of the referenced file, or null if the object does not refer to a file on disk. Read only.
creator	String	In Mac OS, the file creator as a four-character string. In Windows or UNIX, value is "????". Read only.
displayName	String	The localized name of the referenced file, without the path. Read only.

encoding	String	Gets or sets the encoding for subsequent read/write operations. One of the encoding constants listed in “File- and Folder-supported encoding names” on page 45 . If the value is not recognized, uses the system default encoding. A special encoder, <code>BINARY</code> , is used to read binary files. It stores each byte of the file as one Unicode character regardless of any encoding. When writing, the lower byte of each Unicode character is treated as a single byte to write.
eof	Boolean	When true, a read attempt caused the current position to be at the end of the file, or the file is not open. Read only.
error	String	A message describing the last file system error; see “File access error messages” on page 44 . Typically set by the file system, but a script can set it. Setting this value clears any error message and resets the error bit for opened files. Contains the empty string if there is no error.
exists	Boolean	When true, this object refers to a file or file-system alias that actually exists in the file system. Read only.
fsName	String	The platform-specific full path name for the referenced file. Read only.
fullName	String	The full path name for the referenced file in URI notation. Read only.
hidden	Boolean	When true, the file is not shown in the platform-specific file browser. Read/write. If the object references a file-system alias or shortcut, the flag is altered on the alias, not on the original file.
length	Number	The size of the file in bytes. Can be set only for a file that is not open, in which case it truncates or pads the file with 0-bytes to the new length.
lineFeed	String	How line feed characters are written in the file system. One of: <code>Windows</code> — Windows style <code>Macintosh</code> — Mac OS style <code>Unix</code> — UNIX style
localizedName	String	A localized version of the file name portion of the absolute URI for the referenced file, without the path specification. Read only.
modified	Date	The date of the referenced file’s last modification, or <code>null</code> if the object does not refer to a file on disk. Read only.
name	String	The file name portion of the absolute URI for the referenced file, without the path specification. Read only.
parent	Folder	The <code>Folder</code> object for the folder that contains this file. Read only.
path	String	The path portion of the absolute URI for the referenced file, without the file name. Read only.
readonly	Boolean	When true, prevents the file from being altered or deleted. If the referenced file is a file-system alias or shortcut, the flag is altered on the alias, not on the original file.

relativeURI	String	The path name for the referenced file in URI notation, relative to the current folder. Read only.
type	String	The file type as a four-character string. <ul style="list-style-type: none"> ▶ In Mac OS, the Mac OS file type. ▶ In Windows, "appl" for .EXE files, "shlb" for .DLL files and "TEXT" for any other file. <p>If the file does not exist, the value is "????". Read only.</p>

File object functions

These functions are available for `File` objects.

changePath()

`fileObj.changePath (path)`

path A string containing the new path, absolute or relative to the current folder.

Changes the path specification of the referenced file.

Returns true on success.

close()

`fileObj.close ()`

Closes this open file.

Returns true on success, false if there are I/O errors.

copy()

`fileObj.copy (target)`

target A string with the URI path to the target location, or a `File` object that references the target location.

Copies this object's referenced file to the specified target location. Resolves any aliases to find the source file. If a file exists at the target location, it is overwritten.

Returns true if the copy was successful, false otherwise.

createAlias()

`fileObj.createAlias (path)`

path A string containing the path of the target file.

Makes this file a file-system alias or shortcut to the specified file. The referenced file for this object must not yet exist on disk.

Returns true if the operation was successful, false otherwise.

execute ()*fileObj.execute ()*

Opens this file using the appropriate application, as if it had been double-clicked in a file browser. You can use this method to run scripts, launch applications, and so on.

Returns true immediately if the application launch was successful.

getRelativeURI ()*fileObj.getRelativeURI ([basePath])*

basePath Optional. A string containing the base path for the relative URI. Default is the current folder.

Retrieves the URI for this file, relative to the specified base path, in URI notation. If no base path is supplied, the URI is relative to the path of the current folder.

Returns a string containing the relative URI.

open ()*fileObj.open (mode[, type] [, creator])*

mode A string indicating the read/write mode. One of:

- ▶ *r*: (read) Opens for reading. If the file does not exist or cannot be found, the call fails.
- ▶ *w*: (write) Opens a file for writing. If the file exists, its contents are destroyed. If the file does not exist, creates a new, empty file.
- ▶ *e*: (edit) Opens an existing file for reading and writing.
- ▶ *a*: (append) Opens the file in Append mode, and moves the current position to the end of the file.

type Optional. In Mac OS, the type of a newly created file, a 4-character string. Ignored in Windows and UNIX.

creator Optional. In Mac OS, the creator of a newly created file, a 4-character string. Ignored in Windows and UNIX.

Opens the referenced file for subsequent read/write operations. The method resolves any aliases to find the file.

Returns true if the file has been opened successfully, false otherwise.

The method attempts to detect the encoding of the open file. It reads a few bytes at the current location and tries to detect the Byte Order Mark character `0xFFFE`. If found, the current position is advanced behind the detected character and the encoding property is set to one of the strings `UCS-2BE`, `UCS-2LE`, `UCS4-BE`, `UCS-4LE`, or `UTF-8`. If the marker character is not found, it checks for zero bytes at the current location and makes an assumption about one of the above formats (except UTF-8). If everything fails, the `encoding` property is set to the system encoding.

NOTE: Be careful about opening a file more than once. The operating system usually permits you to do so, but if you start writing to the file using two different `File` objects, you can destroy your data.

openDlg ()*fileObj*.openDlg ([*prompt*] [, *filter*] [, *multiSelect*])

<i>prompt</i>	Optional. A string containing the prompt text, if the dialog allows a prompt.
<i>filter</i>	Optional. A filter that limits the types of files displayed in the dialog. <ul style="list-style-type: none"> ▶ In Windows, a filter expression, such as "JavaScript:*.jsx;All files:*.*" ▶ In Mac OS, a filter function that takes a File instance and returns true if the file should be included in the display, false if it should not.
<i>multiSelect</i>	Optional. Boolean. When true, the user can select multiple files and the return value is an array. Default is false.

Opens the built-in platform-specific file-browsing dialog, in which the user can select an existing file or files, and creates new `File` objects to represent the selected files. Differs from the class method `openDialog ()` in that it presets the current folder to this `File` object's parent folder and the current file to this object's associated file.

If the user clicks **OK**, returns a `File` or `Folder` object for the selected file or folder, or an array of objects. If the user cancels, returns `null`.

read ()*fileObj*.read ([*chars*])

<i>chars</i>	Optional. An integer specifying the number of characters to read. By default, reads from the current position to the end of the file. If the file is encoded, multiple bytes might be read to create single Unicode characters.
--------------	---

Reads the contents of the file starting at the current position.

Returns a string that contains up to the specified number of characters.

readch ()*fileObj*.readch ()

Reads a single text character from the file at the current position. Line feeds are recognized as `CR`, `LF`, `CRLE`, or `LF CR` pairs. If the file is encoded, multiple bytes might be read to create single Unicode characters.

Returns a string that contains the character.

readln ()*fileObj*.readln ()

Reads a single line of text from the file at the current position, and returns it in a string. Line feeds are recognized as `CR`, `LF`, `CRLE`, or `LF CR` pairs. If the file is encoded, multiple bytes might be read to create single Unicode characters.

Returns a string that contains the text.

remove ()*fileObj.remove ()*

Deletes the file associated with this object from disk, immediately, without moving it to the system trash. Does not resolve aliases; instead, deletes the referenced alias or shortcut file itself.

NOTE: Cannot be undone. It is recommended that you prompt the user for permission before deleting.

Returns true if the file is deleted successfully.

rename ()*fileObj.rename (newName)*

newName The new file name, with no path.

Renames the associated file. Does not resolve aliases, but renames the referenced alias or shortcut file itself.

Returns true on success.

resolve ()*fileObj.resolve ()*

If this object references an alias or shortcut, this method resolves that alias and returns a new `File` object that references the file-system element to which the alias resolves.

Returns the new `File` object, or `null` if this object does not reference an alias, or if the alias cannot be resolved.

saveDlg ()*fileObj.saveDlg ([prompt] [, preset])*

prompt Optional. A string containing the prompt text, if the dialog allows a prompt.

preset Optional, in Windows only. A filter that limits the types of files displayed in the dialog. A filter expression, such as "JavaScript:*.*;All files:*.*"

Not used in Mac OS.

Opens the built-in platform-specific file-browsing dialog, in which the user can select an existing file location to which to save information, and creates a new `File` object to represent the selected file.

Differs from the class method `saveDialog ()` in that it presets the current folder to this `File` object's parent folder and the file to this object's associated file.

If the user clicks **OK**, returns a `File` object for the selected file. If the user cancels, returns `null`.

seek()*fileObj.seek (pos[, mode])*

<i>pos</i>	The new current position in the file as an offset in bytes from the start, current position, or end, depending on the <i>mode</i> .
<i>mode</i>	Optional. The seek mode, one of: <ul style="list-style-type: none">▶ 0: Seek to absolute position, where <i>pos=0</i> is the first byte of the file. This is the default.▶ 1: Seek relative to the current position.▶ 2: Seek backward from the end of the file.

Seeks to the specified position in the file. The new position cannot be less than 0 or greater than the current file size.

Returns true if the position was changed.

tell()*fileObj.tell ()*

Retrieves the current position as a byte offset from the start of the file.

Returns a number, the position index.

write()*fileObj.write (text[, text...])...*

text One or more strings to write, which are concatenated to form a single string.

Writes the specified text to the file at the current position. For encoded files, writing a single Unicode character may write multiple bytes.

NOTE: Be careful not to write to a file that is open in another application or object, as this can overwrite existing data.

Returns true on success.

writeln()*fileObj.writeln (text[, text...])...*

text One or more strings to write, which are concatenated to form a single string.

Writes the specified text to the file at the current position, and appends a Line Feed sequence in the style specified by the *linefeed* property. For encoded files, writing a single Unicode character may write multiple bytes.

NOTE: Be careful not to write to a file that is open in another application or object, as this can overwrite existing data.

Returns true on success.

Folder object

Represents a file-system folder or directory in a platform-independent manner. All properties and methods resolve file system aliases automatically and act on the original file unless otherwise noted.

Folder object constructors

To create a `Folder` object, use the `Folder` function or the `new` operator. The constructor accepts full or partial path names, and returns the new object.

```
Folder ([path]); //can return a File object
new Folder ([path]); //always returns a Folder object
```

path Optional. The absolute or relative path to the folder associated with this object, specified in URI format; see [“Specifying paths” on page 39](#). The value stored in the object is the absolute path.

The path need not refer to an existing folder. If not supplied, a temporary name is generated.

If the path refers to an existing file:

- ▶ The `Folder` function returns a `File` object instead of a `Folder` object.
 - ▶ The `new` operator returns a `Folder` object for a nonexistent folder with the same name.
-

Folder class properties

These properties are available as static properties of the `Folder` class. It is not necessary to create an instance to access them.

<code>appData</code>	Folder	A <code>Folder</code> object for the folder that contains application data for all users. Read only. <ul style="list-style-type: none"> ▶ In Windows, the value of <code>%APPDATA%</code> (by default, <code>C:\Documents and Settings\All Users\Application Data</code>) ▶ In Mac OS, <code>/Library/Application Support</code>
<code>appPackage</code>	String	In Mac OS, the <code>Folder</code> object for the folder that contains the bundle of the running application. Read only.
<code>commonFiles</code>	Folder	A <code>Folder</code> object for the folder that contains files common to all programs. Read only. <ul style="list-style-type: none"> ▶ In Windows, the value of <code>%CommonProgramFiles%</code> (by default, <code>C:\Program Files\Common Files</code>) ▶ In Mac OS, <code>/Library/Application Support</code>
<code>current</code>	Folder	A <code>Folder</code> object for the current folder. Assign either a <code>Folder</code> object or a string containing the new path name to set the current folder.

desktop	Folder	A <code>Folder</code> object for the folder that contains the user's desktop. Read only. <ul style="list-style-type: none"> ▶ In Windows, <code>C:\Documents and Settings\username\Desktop</code> ▶ In Mac OS, <code>~/Desktop</code>
fs	String	The name of the file system. Read only. One of <code>Windows</code> , <code>Macintosh</code> , or <code>Unix</code> .
myDocuments	Folder	A <code>Folder</code> object for the user's default document folder. Read only. <ul style="list-style-type: none"> ▶ In Windows, <code>C:\Documents and Settings\username\My Documents</code> ▶ In Mac OS, <code>~/Documents</code>
startup	Folder	A <code>Folder</code> object for the folder containing the executable image of the running application. Read only.
system	Folder	A <code>Folder</code> object for the folder containing the operating system files. Read only. <ul style="list-style-type: none"> ▶ In Windows, the value of <code>%windir%</code> (by default, <code>C:\Windows</code>) ▶ In Mac OS, <code>/System</code>
temp	Folder	A <code>Folder</code> object for the default folder for temporary files. Read only.
trash	Folder	<ul style="list-style-type: none"> ▶ In Mac OS, a <code>Folder</code> object for the folder containing deleted items. ▶ In Windows, where the Recycle Bin is a database rather than a folder, value is <code>null</code>. <p>Read only.</p>
userData	Folder	A <code>Folder</code> object for the folder that contains application data for the current user. Read only. <ul style="list-style-type: none"> ▶ In Windows, the value of <code>%USERDATA%</code> (by default, <code>C:\Documents and Settings\username\Application Data</code>) ▶ In Mac OS, <code>~/Library/Application Support</code>

Folder class functions

These functions are available as a static methods of the `Folder` class. It is not necessary to create an instance in order to call them.

`decode()`

`Folder.decode (uri)`

uri String. The encoded string to decode. All special characters must be encoded in UTF-8 and stored as escaped characters starting with the percent sign followed by two hexadecimal digits. For example, the string "my%20file" is decoded as "my file".

Special characters are those with a numeric value greater than 127, except the following:

/ - _ . ! ~ * ' ()

Decodes the specified string as required by RFC 2396.

Returns the decoded string.

`encode()`

`Folder.encode (name)`

name String. The string to encode.

Encodes the specified string as required by RFC 2396. All special characters are encoded in UTF-8 and stored as escaped characters starting with the percent sign followed by two hexadecimal digits. For example, the string "my file" is encoded as "my%20file".

Special characters are those with a numeric value greater than 127, except the following:

/ - _ . ! ~ * ' ()

Returns the encoded string.

`isEncodingAvailable()`

`Folder.isEncodingAvailable (name)`

name String. The encoding name. Typical values are "ASCII," "binary," or "UTF-8." See ["File- and Folder-supported encoding names" on page 45](#).

Checks whether a given encoding is available.

Returns true if your system supports the specified encoding, false otherwise.

`selectDialog()`

`Folder.selectDialog ([prompt])`

prompt Optional. A string containing the prompt text, if the dialog allows a prompt.

Opens the built-in platform-specific file-browsing dialog, and creates a new `File` or `Folder` object for the selected file or folder. Differs from the object method `selectDlg()` in that it does not preselect a folder.

If the user clicks **OK**, returns a `File` or `Folder` object for the selected file or folder. If the user cancels, returns `null`.

Folder object properties

These properties are available for `Folder` objects.

<code>absoluteURI</code>	String	The full path name for the referenced folder in URI notation. Read only.
<code>alias</code>	Boolean	When true, the object refers to a file system alias or shortcut. Read only.
<code>created</code>	Date	The creation date of the referenced folder, or <code>null</code> if the object does not refer to a folder on disk. Read only.
<code>displayName</code>	String	The localized name of the referenced folder, without the path. Read only.
<code>error</code>	String	A message describing the most recent file system error; see “File access error messages” on page 44 . Typically set by the file system, but a script can set it. Setting this value clears any error message and resets the error bit for opened files. Contains the empty string if there is no error.
<code>exists</code>	Boolean	When true, this object refers to a folder that currently exists in the file system. Read only.
<code>fsName</code>	String	The platform-specific name of the referenced folder as a full path name. Read only.
<code>fullName</code>	String	The full path name for the referenced folder in URI notation. Read only.
<code>localizedName</code>	String	A localized version of the folder name portion of the absolute URI for the referenced file, without the path specification. Read only.
<code>modified</code>	Date	The date of the referenced folder’s last modification, or <code>null</code> if the object does not refer to a folder on disk. Read only.
<code>name</code>	String	The folder name portion of the absolute URI for the referenced file, without the path specification. Read only.
<code>parent</code>	Folder	The <code>Folder</code> object for the folder that contains this folder, or <code>null</code> if this object refers to the root folder of a volume. Read only.
<code>path</code>	String	The path portion of the absolute URI for the referenced folder, without the folder name. Read only.
<code>relativeURI</code>	String	The path name for the referenced folder in URI notation, relative to the current folder. Read only.

Folder object functions

These functions are available for `Folder` objects.

changePath()

folderObj.changePath (*path*)

path A string containing the new path, absolute or relative to the current parent folder.

Changes the path specification of the referenced folder.

Returns true on success.

create()*folderObj.create()*

Creates a folder at the location given by this object's [path](#) property.

Returns true if the folder was created successfully.

execute()*folderObj.execute()*

Opens this folder in the platform-specific file browser (as if it had been double-clicked in the file browser).

Returns true immediately if the folder was opened successfully.

getFiles()*folderObj.getFiles([mask])*

mask Optional. A search mask for file names. A string that can contain question mark (?) and asterisk (*) wild cards. Default is "*", which matches all file names.

Can also be the name of a function that takes a `File` or `Folder` object as its argument. It is called for each file or folder found in the search; if it returns true, the object is added to the return array.

NOTE: In Windows, all aliases end with the extension `.lnk`; ExtendScript strips this from the file name when found, in order to preserve compatibility with other operating systems. You can search for all aliases by supplying the search mask `*.lnk`, but note that such code is not portable.

Retrieves the contents of this folder, filtered by the supplied *mask*.

Returns an array of `File` and `Folder` objects, or `null` if this object's referenced folder does not exist.

getRelativeURI()*folderObj.getRelativeURI([basePath])*

basePath Optional. A string containing the base path for the relative URI. Default is the current folder.

Retrieves the path for this folder relative to the specified base path or the current folder, in URI notation.

Returns a string containing the relative URI.

remove()*folderObj.remove()*

Deletes the empty folder associated with this object from disk, immediately, without moving it to the system trash. Folders must be empty before they can be deleted. Does not resolve aliases; instead, deletes the referenced alias or shortcut file itself.

NOTE: Cannot be undone. It is recommended that you prompt the user for permission before deleting.

Returns true if the folder is deleted successfully.

rename()*folderObj.rename (newName)*

newName The new folder name, with no path.

Renames the associated folder. Does not resolve aliases; instead, renames the referenced alias or shortcut file itself.

Returns true on success.

resolve()*folderObj.resolve ()*

If this object references an alias or shortcut, this method resolves that alias

Returns a new `Folder` object that references the file-system element to which the alias resolves, or `null` if this object does not reference an alias, or if the alias cannot be resolved.

selectDlg()*folderObj.selectDlg (prompt)*

prompt A string containing the prompt text, if the dialog allows a prompt.

Opens the built-in platform-specific file-browsing dialog, and creates a new `File` or `Folder` object for the selected file or folder. Differs from the class method `selectDialog()` in that it preselects this folder.

If the user clicks **OK**, returns a `File` or `Folder` object for the selected file or folder. If the user cancels, returns `null`.

4 User-Interface Tools

Adobe provides the ScriptUI component, which works with the ExtendScript JavaScript interpreter to provide JavaScript scripts with the ability to create and interact with user interface elements. It provides an object model for windows and user-interface control elements within an Adobe application.

- ▶ The first part of this chapter describes the features and programming model, with details of how you can use JavaScript to build a user interface with ScriptUI objects.
- ▶ [“ScriptUI object reference” on page 105](#) provides reference details of the objects, properties, methods, and creation parameters. You can also choose the ScriptUI Classes dictionary from the Help menu in the ExtendScript Toolkit to inspect the objects in the Object Model Viewer.

Code examples for ScriptUI

The sample code distributed with the Adobe ExtendScript SDK includes code examples that specifically demonstrate different ways of building and populating a ScriptUI dialog.

Building ScriptUI dialogs

<code>SnpCreateDialog.jsx</code>	Creates a very simple, modeless dialog (a palette) with OK and Cancel button behavior.
<code>SnpCreateUIAddMethod.jsx</code>	Shows how to add controls to a dialog using the <code>add</code> method.
<code>SnpCreateUIResourceSpec.jsx</code>	Shows how to define a resource string that creates the control hierarchy in a dialog.
<code>SnpCreateTreeView.jsx</code>	Shows how to create a hierarchical list with subitems.
<code>SnpCreateProgressBar.jsx</code>	Shows how to create, initialize, and update a progress bar.
<code>SnpCreateSlider.jsx</code>	Shows how to create and handle input from a slider control.
<code>UsingFlashPlayer.jsx</code>	Shows how to create a Flash® Player, and use it to load a play back a movie defined in an SWF file.
<code>ActionScriptDemo.jsx</code>	Shows how to communicate between the Adobe application scripting environment and the ActionScript™ scripting environment of the Flash Player.
<code>ColorSelector.jsx</code>	Shows how to use the graphics objects to change colors in a window.
<code>ColorPicker.jsx</code>	A more complex version of the color-selection dialog shows how to use additional graphics objects, including fonts and paths.
<code>SnpAlignElements.jsx</code>	Shows how to align elements along two dimensions in order to control the relative positions of controls within rows and columns.

<code>SnpCreateDynamicScriptUI.jsx</code>	Shows how to use automatic layout, switching component layout between "row" and "stack" orientation.
<code>AlertBoxBuilder1.jsx</code>	Shows a way to use resource specifications. Uses the <code>add()</code> method to build a dialog that collects values from the user, and creates a resource string from those values. Saves the string to a file, then uses it to build a new dialog. See "Using resource strings" on page 79 .
<code>AlertBoxBuilder2.jsx</code>	Shows another way to use a resource specification, building the same user-input dialog itself from a resource string. See "Using resource strings" on page 79 .
<code>SnpCustomLayoutManager.jsx</code>	Shows how to create a customized layout manager. See "Custom layout-manager example" on page 95 .

ScriptUI programming model

ScriptUI defines `Window` objects that represent platform-specific windows, and various control elements such as `Button` and `StaticText`, that represent user-interface controls. These objects share a common set of properties and methods that allow you to query the type, move the element around, set the title, caption or content, and so on. Many element types also have properties unique to that class of elements.

Creating a window

ScriptUI defines the following types of windows:

- ▶ **Modal dialog box:** Holds focus when shown, does not allow activity in other application windows until dismissed.
- ▶ **Floating palette:** Also called modeless dialog, allows activity in other application windows. (Adobe Photoshop® does not support script creation of palette windows.)
- ▶ **Main window:** Suitable for use as an application's main window. (Main windows are not normally created by script developers for Adobe applications. Photoshop does not support script creation of main windows.)

To create a new window, use the `Window` constructor function. The constructor takes the desired type of the window. The type is "dialog" for a modal dialog, or "palette" for a modeless dialog or floating palette. You can supply optional arguments to specify an initial window title and bounds; or you can set the location and size separately.

The following example creates an empty dialog with the variable name `dlg`, which is used in subsequent examples:

```
// Create an empty dialog window near the upper left of the screen
var dlg = new Window('dialog', 'Alert Box Builder');
dlg.frameLocation = [100,100];
```

Initially, new windows are hidden. The `show` method makes them visible and responsive to user interaction; for example:

```
dlg.show();
```

Container elements

All `Window`s are containers—that is, they contain other elements within their bounds. Within a `Window`, you can create other types of container elements: `Panel`s and `Group`s. These can contain control elements, and can also contain other `Panel` and `Group` containers. However, a `Window` cannot be added to any container.

- ▶ A `Group` is the simplest container used to visually organize related controls. You would typically define a `group` and populate it with related elements, for instance an `edittext` box and its descriptive `statictext` label.
- ▶ A `Panel` is a frame object, also typically used to visually organize related controls. It has a `text` property to specify a title, and can have a border to visually separate the collection of elements from other elements of a dialog.
- ▶ A `TabbedPanel` is a frame that contains only `Tab` elements. Each `Tab` is a frame with a localizable title in the selection tab, which contains a set of controls. When a tab is active, the `Tab` object is the value of the `TabbedPanel.selection` property.

You might create a `Panel` and populate it with several `Groups`, each with their own elements. You can create nested containers, with different layout properties for different containers, in order to define a relatively complex layout without any explicit placement.

You can add elements to any container using the `add` method (see [“Adding elements to containers” on page 65](#)). An element added to a container is considered a child of that container. Certain operations on a container apply to its children; for example, when you hide a container, its children are also hidden.

Window layout

When a script creates a `Window` and adds various user-interface elements to it, the locations and sizes of elements and spacing between elements is known as the *layout* of the window. Each user-interface element has properties which define its location and dimensions: `location`, `size`, and `bounds`. These properties are initially undefined, and a script that employs [Automatic layout](#) should leave them undefined for the main window as well as its contained elements, allowing the automatic layout mechanism to set their values.

Your script can access these values, and (if not using auto-layout) set them as follows:

- ▶ The `location` of a window is defined by a `Point` object containing a pair of coordinates (`x` and `y`) for the top left corner (the *origin*), specified in the screen coordinate system. The `location` of an element within a window or other container is defined as the origin point specified in the container's coordinate system. That is, the `x` and `y` values are relative to the origin of the container.

The following examples show equivalent ways of placing the content region of an existing window at screen coordinates [10, 50]:

```
win.location = [10, 50];
win.location = {x:10, y:50};
win.location = "x:10, y:50";
```

- ▶ The `size` of an element's region is defined by a `Dimension` object containing a `width` and `height` in pixels.

The following examples show equivalent ways of changing an existing window's width and height to 200 and 100:

```
win.size = [200, 100];
win.size = {width:200, height:100};
win.size = "width:200, height:100";
```

This example shows how to change a window's height to 100, leaving its location and width unchanged:

```
win.size.height = 100;
```

- ▶ The `bounds` of an element are defined by a `Bounds` object containing both the origin point (x, y) and size (`width, height`) To define the size and location of windows and controls in one step, use the `bounds` property.

The value of the `bounds` property can be a string with appropriate contents, an inline JavaScript `Bounds` object, or a four-element array. The following examples show equivalent ways of placing a 380 by 390 pixel window near the upper left corner of the screen:

```
var dlg = new Window('dialog', 'Alert Box Builder', [100,100,480,490]);
dlg.bounds = [100,100,480,490];
dlg.bounds = {x:100, y:100, width:380, height:390};
dlg.bounds = {left:100, top:100, right:480, bottom:490};
dlg.bounds = "left:100, top:100, right:480, bottom:490";
```

The `window` dimensions define the size of the *content region* of the window, or that portion of the window that a script can directly control. The actual window size is typically larger, because the host platform's window system typically adds title bars and borders. The `bounds` property for a `Window` refers only to its content region. To determine the bounds of the frame surrounding the content region of a window, use the `Window.frameBounds` property.

Adding elements to containers

To add elements to a `window`, `panel`, or `group`, use the container's `add` method. This method accepts the `type` of the element to be created and some optional parameters, depending on the element type. It creates and returns an object of the specified type.

In additions to windows, ScriptUI defines the following user-interface elements and controls:

- ▶ Panels (frames) and groups, to collect and organize other control types
- ▶ Push buttons with text or icons, radio buttons, checkbox buttons
- ▶ Static text or images, edit text
- ▶ Progress bars, scrollbars, sliders
- ▶ Lists, which include list boxes, drop-down (also called popup) lists, and tree views. Each item in a list is a control of type `item`, and the parent list's `items` property contains an array of child items. Tree views can also have collapsible `node`-type items, which contain child items. You can add list items with the parent's `add` method.

You can specify the initial size and position of any new element relative to the working area of the parent container, in an optional `bounds` parameter. Different types of elements have different additional parameters. For elements which display text, for example, you can specify the initial text. See the ScriptUI Classes dictionary in the ExtendScript Toolkit's Object Model Viewer for details.

The order of optional parameters must be maintained. Use the value `undefined` for a parameter you do not wish to set. For example, if you want to use automatic layout to determine the bounds, but still set the title and text in a panel and button, the following creates `Panel` and `Button` elements with an initial `text` value, but no `bounds` value:

```
dlg.btnPnl = dlg.add('panel', undefined, 'Build it');
dlg.btnPnl.testBtn = dlg.btnPnl.add('button', undefined, 'Test');
```

Tip: This example creates a dynamic property, `btnPnl`, on the parent window object, which contains the returned reference to the child control object. This is not required, but provides a useful way to access your controls.

A new element is initially set to be visible, but is not shown unless its parent object is shown.

Creation properties

Some element types have attributes that can only be specified when the element is created. These are not normal properties of the element, in that they cannot be changed during the element's lifetime, and they are only needed once. For these element types, you can supply an optional *creation-properties* argument to the `add` method. This argument is an object with one or more properties that control aspects of the element's appearance, or special functions such as whether an edit text element is editable or Read only. See ["Control object constructors" on page 123](#) for details.

You can also specify the creation properties for new objects using the *resource specification* format; for details, see ["Resource specifications" on page 78](#).

All user-interface elements have an optional creation property called `name`, which assigns a name for identifying that element. For example, the following creates a new `Button` element with the name **ok**:

```
dlg.btnPnl.buildBtn = dlg.btnPnl.add('button', undefined, 'Build', {name:'ok'});
```

NOTE: In Photoshop CS, panel coordinates were measured from outside the frame (including the title bar), but in Photoshop CS2, panel coordinates are measured from the inside the frame (the content area). This means that if you use the same values to set the vertical positions of child controls in a panel, the positions are slightly different in the two versions. When you add a panel to a window, you can choose to set a creation property (`su1PanelCoordinates`), which causes that panel to automatically adjust the positions of its children; see the `add` method for `panel`. When automatic adjustment is enabled, you provide position values that were correct for Photoshop CS, and the result is the same in Photoshop CS2, CS3, CS4, or CS5. You can also set automatic adjustment for a window; in this case, it applies to all child panels of that window unless it is explicitly disabled in the child panel. See `Window` object constructor.

Accessing child elements

A reference to each element added to a container is appended to the container's `children` property. You can access the child elements through this array, using a 0-based index. For controls that are not containers, the `children` collection is empty.

In this example, the `msgPnl` panel was the first element created in `dlg`, so the script can access the panel object at index 0 of the parent's `children` property to set the text for the title:

```
var dlg = new Window('dialog', 'Alert Box Builder');
dlg.msgPnl = dlg.add('panel');
dlg.children[0].text = 'Messages';
```

If you use a creation property to assign a name to a newly created element, you can access that child by its name, either in the `children` array of its parent, or directly as a property of its parent. For example, the `Button` in a previous example was named `ok`, so it can be referenced as follows:

```
dlg.btnPnl.children['ok'].text = "Build";
dlg.btnPnl.ok.text = "Build";
```

You can also access named elements through the parent window's `findElement()` method:

```
var myOkButton = dlg.findElement("ok");
```

For list controls (type `list` and `dropdown`), you can access the child list-item objects through the `items` array.

Removing elements

To remove elements from a `Window`, `Panel`, or `Group`, use the container's `remove` method. This method accepts an object representing the element to be removed, or the name of the element, or the index of the element in the container's `children` collection (see [“Accessing child elements” on page 66](#)).

The specified element is removed from view if it was currently visible, and it is no longer accessible from the container or window. The results of any further references by a script to the object representing the element are undefined.

To remove list items from a list, use the parent list control's `remove` method in the same way. It removes the item from the parent's `items` list, hides it from view, and deletes the item object.

Types of controls

The following sections introduce the types of controls you can add to a `Window` or other container element (`panel` or `group`). For details of the properties and functions, and of how to create each type of element, see [“Control object constructors” on page 123](#).

Containers

These are types of `Control` objects which are contained in windows, and which contain and group other controls.

Panel

Typically used to visually organize related controls.

- ▶ Set the `text` property to define a title that appears at the top of the panel.
- ▶ An optional `borderStyle` creation property controls the appearance of the border drawn around the panel.

You can use panels as separators: those with `width` of 0 appear as vertical lines and those with `height` of 0 appear as horizontal lines.

```
var dlg = new Window('dialog', 'Alert Box Builder');
dlg.msgPnl = dlg.add('panel', [25,15,355,130], 'Messages');
```

Group	Used to visually organize related controls. Unlike <code>Panel</code> s, <code>Group</code> s have no title or visible border. You can use them to create hierarchies of controls, and for fine control over layout attributes of certain groups of controls within a larger panel. For examples, see “Creating more complex arrangements” on page 92 .
TabbedPanel	A panel that contains only <code>Tab</code> objects as its immediate children. It has a <code>selection</code> property that contains the currently active <code>Tab</code> child. When the value of the <code>selection</code> property changes, either by a user selecting a different tab, or by a script setting the property, the <code>TabbedPanel</code> receives an onChange notification. The <code>title</code> property provides an optional label; the titleLabel property places the label within the panel.
Tab	A general container whose parent is a <code>TabbedPanel</code> , with a selectable tab showing a localizable <code>text</code> value. Its size and position are determined by the parent.

User-interface controls

These are types of `Control` objects that are contained in windows, panels, and groups, and that provide specific kinds of display and user interaction. Control instances are created by passing the corresponding `type` keyword to the `add()` method of a `Window` or container; see [“Control types and creation parameters” on page 124](#).

These examples do not set bounds explicitly on creation, because it is often more useful to set a preferred size, then allow the layout manager to set the bounds; see [“Automatic layout” on page 86](#).

Button	<p>Typically used to initiate some action from a window when a user clicks the button; for example, accepting a dialog’s current settings, canceling a dialog, bringing up a new dialog, and so on.</p> <ul style="list-style-type: none"> ▶ Set the <code>text</code> property to assign a label to identify a <code>Button</code>’s function. ▶ The <code>onClick</code> callback method provides behavior. <pre>var dlg = new Window('dialog', 'Alert Box Builder'); dlg.btnPnl = dlg.add('panel', undefined, 'Build it'); dlg.btnPnl.testBtn = dlg.btnPnl.add('button', undefined, 'Test'); dlg.btnPnl.buildBtn = dlg.btnPnl.add('button', undefined, 'Build', {name:'ok'}); dlg.btnPnl.cancelBtn = dlg.btnPnl.add('button', undefined, 'Cancel', {name:'cancel'}); dlg.show();</pre>
IconButton	<p>A button that displays an icon, with or without a text label. Like a text button, typically initiates an action in response to a click.</p> <ul style="list-style-type: none"> ▶ The <code>image</code> property identifies the icon image; see “Displaying images” on page 72. ▶ The <code>title</code> or <code>text</code> property provides an optional label; the titleLabel property places the label with respect to the image. ▶ The <code>onClick</code> callback method provides behavior.

Image	<p>Displays an iconic image.</p> <ul style="list-style-type: none"> ▶ The <code>image</code> property identifies the icon image; see “Displaying images” on page 72. ▶ The <code>title</code> property provides an optional label; the <code>titleLayout</code> property places the label with respect to the image.
StaticText	<p>Typically used to display text strings that are not intended for direct manipulation by a user, such as informative messages or labels.</p> <p>This example creates a <code>Panel</code> and adds several <code>StaticText</code> elements:</p> <pre>var dlg = new Window('dialog', 'Alert Box Builder'); dlg.msgPnl = dlg.add('panel', undefined, 'Messages'); dlg.msgPnl.titleSt = dlg.msgPnl.add('statictext', undefined, 'Alert box title:'); dlg.msgPnl.msgSt = dlg.msgPnl.add('statictext', undefined, 'Alert message:'); dlg.show();</pre>
EditText	<p>Allows users to enter text, which is returned to the script when the dialog is dismissed. Text in <code>EditText</code> elements can be selected, copied, and pasted.</p> <ul style="list-style-type: none"> ▶ Set the <code>text</code> property to assign the initial displayed text in the element, and read it to obtain the current text value, as entered or modified by the user. ▶ Set the <code>textselection</code> property to replace the current selection with new text, or to insert text at the cursor (insertion point). Read this property to obtain the current selection, if any. <p>This example adds some <code>EditText</code> elements, with initial values that a user can accept or replace:</p> <pre>var dlg = new Window('dialog', 'Alert Box Builder'); dlg.msgPnl = dlg.add('panel', undefined, 'Messages'); dlg.msgPnl.titleSt = dlg.msgPnl.add('statictext', undefined, 'Alert box title:'); dlg.msgPnl.titleEt = dlg.msgPnl.add('edittext', undefined, 'Sample Alert'); dlg.msgPnl.msgSt = dlg.msgPnl.add('statictext', undefined, 'Alert message:'); dlg.msgPnl.msgEt = dlg.msgPnl.add('edittext', undefined, '<your message here>', {multiline:true}); dlg.show();</pre> <p>Note the creation property on the second <code>EditText</code> field, where <code>multiline:true</code> indicates a field in which a long text string can be entered. The text wraps to appear as multiple lines.</p>

Checkbox	<p>Allows the user to set a boolean state.</p> <ul style="list-style-type: none"> ▶ Set the <code>text</code> property to assign an identifying text string that appears next to the clickable box. ▶ The user can click to select or deselect the box, which shows a checkmark when selected. The <code>value</code> is <code>true</code> when it is selected (checked) and <code>false</code> when it is not. <p>When you create a <code>Checkbox</code>, you can set its <code>value</code> property to specify its initial state and appearance.</p> <pre>// Add a checkbox to control the buttons that dismiss an alert box dlg.hasBtnsCb = dlg.add('checkbox', undefined, 'Should there be alert buttons?'); dlg.hasBtnsCb.value = true;</pre>
RadioButton	<p>Allows the user to select one choice among several.</p> <ul style="list-style-type: none"> ▶ Set the <code>text</code> property to assign an identifying text string that appears next to the clickable button. ▶ The <code>value</code> is <code>true</code> when the button is selected. The button shows the state in a platform-specific manner, with a filled or empty dot, for example. <p>You group a related set of radio buttons by creating all the related elements one after another. When any button's <code>value</code> becomes <code>true</code>, the <code>value</code> of all other buttons in the group becomes <code>false</code>. When you create a group of radio buttons, you should set the state of one of them <code>true</code>:</p> <pre>var dlg = new Window('dialog', 'Alert Box Builder'); dlg.alertBtnsPnl = dlg.add('panel', undefined, 'Button alignment'); dlg.alertBtnsPnl.alignLeftRb = dlg.alertBtnsPnl.add('radiobutton', undefined, 'Left'); dlg.alertBtnsPnl.alignCenterRb = dlg.alertBtnsPnl.add('radiobutton', undefined, 'Center'); dlg.alertBtnsPnl.alignRightRb = dlg.alertBtnsPnl.add('radiobutton', undefined, 'Right'); dlg.alertBtnsPnl.alignCenterRb.value = true; dlg.show();</pre>
Progressbar	<p>Typically used to display the progress of a time-consuming operation. A colored bar covers a percentage of the area of the control, representing the percentage completion of the operation. The <code>value</code> property reflects and controls how much of the visible area is colored, relative to the maximum value (<code>maxvalue</code>). By default the range is 0 to 100, so the <code>value=50</code> when the operation is half done.</p>
Slider	<p>Typically used to select within a range of values. The slider is a horizontal bar with a draggable indicator, and you can click a point on the slider bar to jump the indicator to that location. The <code>value</code> property reflects and controls the position of the indicator, within the range determined by <code>minvalue</code> and <code>maxvalue</code>. By default the range is 0 to 100, so setting <code>value=50</code> moves the indicator to the middle of the bar.</p>

Scrollbar Like a slider, the scrollbar is a bar with a draggable indicator. It also has “stepper” buttons at each end, that you can click to jump the indicator by the amount in the `stepdelta` property. If you click a point on the bar outside the indicator, the indicator jumps by the amount in the `jumpdelta` property.

You can create scrollbars with horizontal or vertical orientation; if `width` is greater than `height`, it is horizontal, otherwise it is vertical. Arguments to the `add` method that creates the scrollbar define values for the `value`, `minvalue` and `maxvalue` properties.

Scrollbars are often created with an associated `EditText` field to display the current value of the scrollbar, and to allow setting the scrollbar’s position to a specific value. This example creates a scrollbar with associated `StaticText` and `EditText` elements within a panel:

```
dlg.sizePnl = dlg.add('panel', undefined, 'Dimensions');
dlg.sizePnl.widthSt = dlg.sizePnl.add('statictext', undefined,
'Width:');
dlg.sizePnl.widthScrl = dlg.sizePnl.add('scrollbar', undefined,
300, 300, 800);
dlg.sizePnl.widthEt = dlg.sizePnl.add('edittext');
```

ListBox
DropDownList
TreeView

These controls display lists of items, which are represented by `Listitem` objects in the `items` property. You can access the items in this array using a 0-based index.

- ▶ A `ListBox` control displays a list of choices. When you create the object, you specify whether it allows the user to select only one or multiple items. If a list contains more items than can be displayed in the available area, a scrollbar may appear that allows the user to scroll through all the list items. A list box can display items in multiple columns; see [“Creating multi-column lists” on page 73](#).
- ▶ A `DropDownList` control displays a single visible item. When you click the control, a list drops down and allows you to select one of the other items in the list. Drop-down lists can have nonselectable separator items for visually separating groups of related items, as in a menu.
- ▶ A `TreeView` control is similar to a `ListBox`, except that the items can have child items. Items with children can be expanded or collapsed to show or hide the child items. Child items can in turn contain children.
- ▶ The `title` property provides an optional label; the [titleLayout](#) property places the label with respect to the list.

You can specify the choice items on creation of the list object, or afterward using the list object’s `add()` method. You can remove items programmatically with the list object’s `remove()` and `removeAll()` methods.

ListItem	<p>Items added to or inserted into any type of list control are <code>ListItem</code> objects, with properties that can be manipulated from a script. <code>ListItem</code> elements can be of the following types:</p> <ul style="list-style-type: none"> ▶ <code>item</code>: the typical item in any type of list. It displays text or an image, and can be selected. To display an image, set the item object's <code>image</code> property; see "Displaying images" on page 72. ▶ <code>separator</code>: a separator is a nonselectable visual element in a drop-down list. Although it has a <code>text</code> property, the value is ignored, and the item is displayed as a horizontal line. ▶ <code>node</code>: a displayable and selectable item in a <code>TreeView</code> control which can contain other <code>ListItem</code> objects, including other items of type <code>node</code>.
FlashPlayer	<p>Runs a Flash movie within a ScriptUI window. Its control's methods allow you to load a movie from an SWF file and control the playback. See "FlashPlayer control functions" on page 145.</p> <p>You can also use the control object to communicate with the Flash application, calling ActionScript methods, and making JavaScript methods defined in your Adobe application script available to the Flash ActionScript code. See "Calling ActionScript functions from a ScriptUI script" on page 86.</p> <p>The <code>title</code> property provides an optional label; the <code>titleLabel</code> property places the label with respect to the player.</p>

Displaying images

You can display icon images in `Image` or `IconButton` controls, or display images in place of strings or in addition to strings as the selectable items in a `Listbox` or `DropdownList` control. In each case, the image is defined by setting the element's `image` property. You can set it to a [ScriptUIImage object](#); a named icon resource; a [File object](#); or the pathname of a file containing the iconic image, or of an alias or shortcut to that file (see ["Specifying paths" on page 39](#)).

The image data for an icon can be in Portable Network Graphics (PNG) format, or in Joint Photographic Experts Group (JPEG) format. See <http://www.libpng.org> and <http://www.jpeg.org/> for detailed information on these formats.

You can set or reset the `image` property at any time to change the image displayed in the element.

The scripting environment can define icon *resources*, which are available to scripts by name. To specify an icon resource, set a control's `image` property to the resource's JavaScript name, or refer to the resource by name when creating the control. For example, to create a button with an application-defined icon resource:

```
myWin.upBtn = myWin.add ("iconbutton", undefined, "SourceFolderIcon");
```

Photoshop CS5, for example, defines these icon resources:

```
Step1Icon
Step2Icon
Step3Icon
Step4Icon
SourceFolderIcon
DestinationFolderIcon
```

If a script does not explicitly set the `preferredSize` or `size` property of an element that displays a icon image, the value of `preferredSize` is determined by the dimensions of the iconic image. If the size values are explicitly set to dimensions smaller than those of the actual image graphic, the displayed image is clipped. If they are set to dimensions larger than those of the image graphic, the displayed image is centered in the larger space. An image is never scaled to fit the available space.

Creating multi-column lists

In list controls ([ListBox](#), [DropDownList](#), [TreeView](#)), a set of [ListItem](#) objects represents the individual choices in the list. Each choice can be labeled with a localizable string, an image, or both, as specified by the [text](#) and [image](#) properties of the [ListItem](#) (see [“Displaying images” on page 72](#)).

You can define a [ListBox](#) to have multiple columns, by specifying the `numberOfColumns` creation parameter. By default, the number of columns is 1. If you specify multiple columns, you can also use the creation parameters to specify whether headers are shown, and the header text for each column.

If you specify more than one column, each [ListItem](#) object that you add to the box specifies one selectable row. The `text` and `image` of the [ListItem](#) object specifies the label in the first column, and the [subitems](#) property specifies labels that appear in that row for the remaining columns.

The [subitems](#) value is an array, whose length is one less than the number of columns. That is, the first member, `Listitem.subitems[0]`, specifies the label in the second column. Each member specifies one label, as a JavaScript object with two properties:

```
{ text : displayString , image : imageFileReference }
```

For example, the following fragment defines a list box with two columns, and specifies the labels in each column for the two choices:

```
...
// create list box with two titled columns
var list = dlg.add ('ListBox', [0, 0, 150, 75], 'asd',
    {numberOfColumns: 2, showHeaders: true,
    columnTitles: ['First Name', 'Last Name']});

// add an item for the first row, with the label value for the first column
var item1 = list.add ('item', 'John');

// add the label value for the second column in that row.
item1.subItems[0].text = 'Doe';

// add an item for the second row, with the text for the first column label
var item2 = list.add ('item', 'Jane');
// add the label text and image for the second column in the second row
item2.subItems[0].text = 'Doe';
item2.subItems[0].image = File ("~/Desktop/Step1.png");
...

```

This creates a control that looks like this:

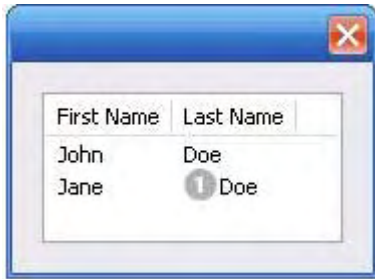

Notice that the columns have headers, and the label in the second column of the second row has both text and an image.

Prompts and alerts

Static functions on the `Window` class are globally available to display short messages in standard dialogs. The host application controls the appearance of these simple dialogs, so they are consistent with other alert and message boxes displayed by the application. You can often use these standard dialogs for simple interactions with your users, rather than designing special-purpose dialogs of your own.

Use the static functions `alert`, `confirm`, and `prompt` on the `Window` class to invoke these dialogs with your own messages. You do not need to create a `Window` object to call these functions.

Modal dialogs

A modal dialog is initially invisible. Your script invokes it using the `show` method, which does not return until the dialog has been dismissed. The user can dismiss it by using a platform-specific window gesture, or by using one of the dialog controls that you supply, typically an **OK** or **Cancel** button. The `onClick` method of such a button must call the `close` or `hide` method to close the dialog. The `close` method allows you to pass a value to be returned by the `show` method.

For an example of how to define such buttons and their behavior, see [“Defining behavior with event callbacks and listeners” on page 80](#).

Creating and using modal dialogs

A dialog typically contains some controls that the user must interact with, to make selections or enter values that your script will use. In some cases, the result of the user action is stored in the object, and you can retrieve it after the dialog has been dismissed. For example, if the user changes the state of a `Checkbox` or `RadioButton`, the new state is found in the control’s `value` property.

However, if you need to respond to a user action while the dialog is still active, you must assign the control a callback function for the interaction event, either `onClick` or `onChange`. The callback function is the value of the `onClick` or `onChange` property of the control.

For example, if you need to validate a value that the user enters in a `edittext` control, you can do so in an `onChange` callback handler function for that control. The callback can perform the validation, and perhaps display an alert to inform the user of errors.

Sometimes, a modal dialog presents choices to the user that must be correct before your script allows the dialog to be dismissed. If your script needs to validate the state of a dialog after the user clicks **OK**, you can define an `onClose` event handler for the dialog. This callback function is invoked whenever a window is

closed. If the function returns true, the window is closed, but if it returns false, the close operation is cancelled and the window remains open.

Your `onClose` handler can examine the states of any controls in the dialog to determine their correctness, and can show `alert` messages or use other modal dialogs to alert the user to any errors that must be corrected. It can then return true to allow the dialog to be dismissed, or false to allow the user to correct any errors.

Dismissing a modal dialog

Every modal dialog should have at least one button that the user can click to dismiss the dialog. Typically modal dialogs have an **OK** and a **Cancel** button to close the dialog with or without accepting changes that were made in it.

You can define `onClick` callbacks for the buttons that close the parent dialog by calling its `close` method. You have the option of sending a value to the `close` method, which is in turn passed on to and returned from the `show` method that invoked the dialog. This return value allows your script to distinguish different closing events; for example, clicking **OK** can return 1, clicking **Cancel** can return 2. However, for this typical behavior, you do not need to define these callbacks explicitly; see [“Default and cancel elements” on page 75](#).

For some dialogs, such as a simple alert with only an **OK** button, you do not need to return any value. For more complex dialogs with several possible user actions, you might need to distinguish more outcomes. If you need to distinguish more than two closing states, you must define your own closing callbacks rather than relying on the default behavior.

If, by mistake, you create a modal dialog with no buttons to dismiss it, or if your dialog does have buttons, but their `onClick` handlers do not function properly, a user can still dismiss the dialog by typing Esc. In this case, the system will execute a call to the dialog's `close` method, passing a value of 2. This is not, of course, a recommended way to design your dialogs, but is provided as an escape hatch to prevent the application from hanging in case of an error in the operations of your dialog.

Default and cancel elements

The user can typically dismiss a modal dialog by clicking an **OK** or **Cancel** button, or by typing certain keyboard shortcuts. By convention, typing ENTER is the same as clicking **OK** or the default button, and typing ESC is the same as clicking **Cancel**. The keyboard shortcut has the same effect as calling `notify` for the associated `button` control.

To determine which control is notified by which keyboard shortcut, set the `Dialog` object's `defaultElement` and `cancelElement` properties. The value is the control object that should be notified when the user types the associated keyboard shortcut.

- ▶ For buttons assigned as the `defaultElement`, if there is no `onClick` handler associated with the button, clicking the button or typing ENTER calls the parent dialog's `close` method, passing a value of 1 to be returned by the `show` call that opened the dialog.
- ▶ For buttons assigned as the `cancelElement`, if there is no `onClick` handler associated with the button, clicking the button or typing ESC calls the parent dialog's `close` method, passing a value of 2 to be returned by the `show` call that opened the dialog.

If you do not set the `defaultElement` and `cancelElement` properties explicitly, ScriptUI tries to choose reasonable defaults when the dialog is about to be shown for the first time. For the default element, it looks for a button whose `name` or `text` value is "ok" (disregarding case). For the cancel element, it looks for

a button whose `name` or `text` value is "cancel" (disregarding case). Because it looks at the `name` value first, this works even if the `text` value is localized. If there is no suitable button in the dialog, the property value remains `null`, which means that the keyboard shortcut has no effect in that dialog.

To make this feature most useful, it is recommended that you always provide the `name` creation property for buttons meant to be used in this way.

Size and location objects

ScriptUI defines objects to represent the complex values of properties that place and size windows and user-interface elements. These objects cannot be created directly, but are created when you set the corresponding property. That property then returns that object. For example, the `bounds` property returns a `Bounds` object.

You can set these properties as objects, strings, or arrays.

- ▶ `e.prop = Object` — The object must contain the set of properties defined for this type, as shown in the table below. The properties have integer values.
- ▶ `e.prop = String` — The string must be an executable JavaScript inline object declaration, conforming to the same object description.
- ▶ `e.prop = Array` — The array must have integer coordinate values in the order defined for this type, as shown in the table below. For example:

The following examples show equivalent ways of placing a 380 by 390 pixel window near the upper left corner of the screen:

```
var dlg = new Window('dialog', 'Alert Box Builder');
dlg.bounds = {x:100, y:100, width:380, height:390}; //object
dlg.bounds = {left:100, top:100, right:480, bottom:490}; //object
dlg.bounds = "x:100, y:100, width:380, height:390"; //string
dlg.bounds = "left:100, top:100, right:480, bottom:490"; //string
dlg.bounds = [100,100,480,490]; //array
```

You can access the resulting object as an array with values in the order defined for the type, or as an object with the properties supported for the type.

Size and location object types

The following table shows the property-value object types, the element properties that create and contain them, and their array and object-property formats.

Bounds	<p>Defines the boundaries of a window within the screen's coordinate space, or of a user-interface element within the container's coordinate space. Contains an array, <code>[left, top, right, bottom]</code>, that defines the coordinates of the upper left and lower right corners of the element.</p> <p>A <code>Bounds</code> object is created when you set an element's <code>bounds</code> property, and this property returns a <code>Bounds</code> object.</p> <ul style="list-style-type: none"> ▶ An object must contain properties named <code>left</code>, <code>top</code>, <code>right</code>, <code>bottom</code>, or <code>x</code>, <code>y</code>, <code>width</code>, <code>height</code>. ▶ An array must have values in the order <code>[left, top, right, bottom]</code>.
Dimension	<p>Defines the size of a window or user-interface element. Contains an array, <code>[width, height]</code>, that defines the element's size in pixels.</p> <p>A <code>Dimension</code> object is created when you set an element's <code>size</code> or <code>preferredSize</code> property. (A <code>preferredSize</code> of -1 causes the size to be calculated automatically.)</p> <ul style="list-style-type: none"> ▶ An object must contain properties named <code>width</code> and <code>height</code>. ▶ An array must have values in the order <code>[width, height]</code>.
Margins	<p>Defines the number of pixels between the edges of a container and its outermost child elements. Contains an array <code>[left, top, right, bottom]</code> whose elements define the margins between the left edge of a container and its leftmost child element, and so on.</p> <p>A <code>Margins</code> object is created when you set an element's <code>margins</code> property.</p> <ul style="list-style-type: none"> ▶ An object must contain properties named <code>left</code>, <code>top</code>, <code>right</code>, and <code>bottom</code>. ▶ An array must have values in the order <code>[left, top, right, bottom]</code>. <p>You can also set the <code>margins</code> property to a number; all of the array values are then set to this number.</p>
Point	<p>Defines the location of a window or user-interface element. Contains an array, <code>[x, y]</code>, whose values represent the origin point of the element as horizontal and vertical pixel offsets from the origin of the element's coordinate space.</p> <p>A <code>Point</code> object is created when you set an element's <code>location</code> property.</p> <ul style="list-style-type: none"> ▶ An object must contain properties named <code>x</code> and <code>y</code>. ▶ An array must have values in the order <code>[x, y]</code>.

Drawing objects

ScriptUI allows you to draw directly on controls to customize their appearance. You do this by calling methods of the [ScriptUIGraphics object](#) in response to the `onDraw` event (see [“Defining behavior with event callbacks and listeners” on page 80](#)). These methods take as parameters a number of helper objects that encapsulate drawing information, including the following:

<code>ScriptUIGraphics</code>	Encapsulates the drawing methods. The graphics object is associated with each control is found in the control object's <code>graphics</code> property.
<code>ScriptUIBrush</code>	Describes the brush used to paint textures in a control.
<code>ScriptUIFont</code>	Describes the font used to write text into a control.
<code>ScriptUIImage</code>	Describes an image to be drawn in a control.
<code>ScriptUIPath</code>	Describes a drawing path for a figure to be drawn into a control.
<code>ScriptUIPen</code>	Describes the pen used to draw lines in a control.

For details of these objects, see [“Graphic customization objects” on page 155](#).

The `ScriptUIGraphics` object contains methods that create the other graphics objects; for example, `ScriptUIGraphics.newBrush()` creates a `ScriptUIBrush` instance with a specific color. These graphic objects are then used as property values in the `ScriptUIGraphics` object, which controls how a user-interface element is drawn on the screen. For example, if you put the new `Brush` object in the `backgroundColor` property, the element is drawn using that color for the background.

To make the background of a window light gray, you could use this code:

```
g = myWindow.graphics;
myBrush = g.newBrush(g.BrushType.SOLID_COLOR, [0.75, 0.75, 0.75, 1]);
g.backgroundColor = myBrush;
```

These examples in the Adobe ExtendScript SDK demonstrates how to use graphic customization objects:

<code>ColorSelector.jsx</code>	Uses graphic objects to change the background color of a window as the user selects the color value with a slider.
<code>ColorPicker.jsx</code>	A more complex version of the color-selection dialog shows how to use additional graphics objects, including fonts and paths.

In addition, the [Custom element class](#) allows you to define completely customized elements of several types (ranges, buttons, lists), whose appearance is rendered entirely by your [onDraw](#) implementation.

Resource specifications

You can create one or more user-interface elements at a time using a *resource specification*. This specially formatted string provides a simple and compact means of creating an element, including any container element and its component elements. The resource-specification string is passed as the `type` parameter to the `Window()` or `add()` constructor function.

The general structure of a resource specification is an element type specification (such as `dialog`), followed by a set of braces enclosing one or more property definitions.

```
var myResource = "dialog{ control_specs }";
var myDialog = new Window ( myResource );
```

Controls are defined as properties within windows and other containers. For each control, give the class name of the control, followed by the properties of the control enclosed in braces. For example, the following specifies a button:

```
testBtn: Button { text: 'Test' }
```

The following resource string specifies a panel that contains grouped `StaticText` and `EditText` controls:

```
"msgPnl: Panel { orientation:'column', alignChildren:['right', 'top'],\
  text: 'Messages', \
  title: Group { \
    st: StaticText { text:'Alert box title:' }, \
    et: EditText { text:'Sample Alert', characters:35 } \
  } \
msg: Group { \
  st: StaticText { text:'Alert message:' }, \
  et: EditText { properties:{multiline:true}, \
    text:'<your message here>' \
  } \
}"
```

The property with name `properties` specifies creation properties; see [“Creation properties” on page 66](#).

A property value can be specified as `null`, `true`, `false`, a string, a number, an inline array, or an object.

- ▶ An inline array contains one or more values in the form:

```
[value, value, ...]
```

- ▶ An object can be an inline object, or a named object, in the form:

```
{classname inlineObject}
```

In this case, the `classname` must be one of the control class names list in [“Types of controls” on page 67](#).

- ▶ An inline object contains one or more properties, in the form:

```
{propertyName:propertyValue,propertyName:propertyValue, ... }
```

Using resource strings

These examples in the Adobe ExtendScript SDK demonstrate how to use resource specification strings:

<code>AlertBoxBuilder1.jsx</code>	Demonstrates one way to use resource strings, creating a dialog that allows the user to enter some values, and then using those values to construct the resource string for a customizable alert dialog.
-----------------------------------	--

<code>AlertBoxBuilder2.jsx</code>	Constructs the same dialog, using a resource string (rather than the <code>add()</code> method) to specify all of the dialog contents for the user-input dialog.
-----------------------------------	--

The two Alert Box Builder examples create the same dialog to collect values from the user.



The Build button event handler builds a resource string from the collected values, and returns it from the dialog invocation function; the script then saves the resource string to a file. That resource string can later be used to create and display the user-configured alert box.

The resource specification format can also be used to create a single element or container and its child elements. For instance, if the `alertBuilderResource` in the example did not contain the panel `btnPnlResource`, you could define that resource separately, then add it to the dialog as follows:

```
var btnPnlResource =
  "btnPnl: Panel { orientation:'row', \
    text: 'Build it', \
    testBtn: Button { text:'Test' }, \
    buildBtn: Button { text:'Build', properties:{name:'ok'} }, \
    cancelBtn: Button { text:'Cancel', properties:{name:'cancel'} } \
  ";
dlg = new Window(alertBuilderResource);
dlg.btnPnl = dlg.add(btnPnlResource);
dlg.show();
```

Defining behavior with event callbacks and listeners

You must define the behavior of your controls in order for them to respond to user interaction. You can do this by defining event-handling callback functions as part of the definition of the control or window. To respond to a specific event, define a handler function for it, and assign a reference to that function in the corresponding property of the window or control object. Different types of windows and controls respond to different actions, or events:

- ▶ Windows generate events when the user moves or resizes the window. To handle these events, define callback functions for [onMove](#), [onMoving](#), [onResize](#), and [onResizing](#). To respond to the user opening or closing the window, define callback functions for [onShow](#) and [onClose](#).

- ▶ Button, RadioButton, and Checkbox controls generate events when the user clicks within the control bounds. To handle the event, define a callback function for [onClick](#).
- ▶ EditText, Scrollbar, and Slider controls generate events when the content or value changes—that is, when the user types into an edit field, or moves the scroll or slider indicator. To handle these events, define callback functions for [onChange](#) and [onChanging](#).
- ▶ ListBox, DropDownList, and TreeView controls generate events whenever the selection in the list changes. To handle the event, define a callback function for [onChange](#). The TreeView control also generates events when the user expands or collapses a node, handled by the [onExpand](#) and [onCollapse](#) callback functions.
- ▶ The ListBox also generates an event when the user double-clicks an item. To handle it, define a callback function for the [onDoubleClick](#) event.
- ▶ Both containers and controls generate events just before they are drawn, that allow you to customize their appearance. To handle these events, define callback functions for [onDraw](#). Your handler can modify or control how the container or control is drawn using the methods defined in the control's associated [ScriptUIGraphics object](#).
- ▶ In Windows only, you can register a key sequence as a [shortcutKey](#) for a window or for most types of controls. To handle the key sequence, define a callback function for [onShortcutKey](#) in that control.

Defining event-handler callback functions

Your script can define an event handler as a named function referenced by the callback property, or as an unnamed function defined inline in the callback property.

- ▶ If you define a named function, assign its name as the value of the corresponding callback property. For example:

```
function hasBtnsCbOnClick() { /* do something interesting */ }
hasBtnsCb.onClick = hasBtnsCbOnClick;
```

- ▶ For a simple, unnamed function, set the property value directly to the function definition:

```
UI-element.callback-name = function () { handler-definition};
```

Event-handler functions take no arguments.

For example, the following sets the `onClick` property of the `hasBtnsCb` checkbox to a function that enables another control in the same dialog:

```
hasBtnsCb.onClick = function ()
  { this.parent.alertBtnsPnl.enabled = this.value; };
```

The following statements set the `onClick` event handlers for buttons that close the containing dialog, returning different values to the `show` method that invoked the dialog, so the calling script can tell which button was clicked:

```
buildBtn.onClick = function () { this.parent.parent.close(1); };
cancelBtn.onClick = function () { this.parent.parent.close(2); };
```

Simulating user events

You can simulate user actions by sending an event notification directly to a window or control with the `notify` method. A script can use this method to generate events in the controls of a window, as if a user was clicking buttons, entering text, or moving the window. If you have defined an event-handler callback for the element, the `notify` method invokes it.

The `notify` method takes an optional argument that specifies which event it should simulate. If a control can generate only one kind of event, notification generates that event by default.

The following controls generate the `onClick` event:

```
Button
Checkbox
IconButton
RadioButton
```

The following controls generate the `onChange` event:

```
DropDownList
EditText
ListBox
Scrollbar
Slider
TreeView
```

The following controls generate the `onChanging` event:

```
EditText
Scrollbar
Slider
```

In the `ListBox`, double-clicking an item generates the `onDoubleClick` event.

In `RadioButton` and `Checkbox` controls, the boolean `value` property automatically changes when the user clicks the control. If you use `notify()` to simulate a click, the `value` changes just as if the user had clicked. For example, if the `value` of a checkbox `hasBtnsCb` is `true`, this code changes the value to `false`:

```
if (dlg.hasBtnsCb.value == true) dlg.hasBtnsCb.notify();
// dlg.hasBtnsCb.value is now false
```

Registering event listeners for windows or controls

Another way to define the behavior of your windows and controls is register a handler function that responds to a specific type of event in that window or control. This technique allows you to respond to the cascading of an event through a hierarchy of containers and controls.

Use `windowObj.addEventListener()` or `controlObj.addEventListener()` to register a handler. The function you register receives an event object (from the [UIEvent base class](#)) that encapsulates the event information. As an event cascades down through a hierarchy and back up through the hierarchy, your handler can respond at any level, or use the `UIEvent` object's [stopPropagation\(\)](#) method to stop the event propagation at some level.

You can register:

- ▶ The name of a handler function defined in the extension that takes one argument, the event object. For example:

```
myButton.addEventListener( 'click', myFunction );
```

- ▶ A locally defined handler function that takes one argument, the event object. For example:

```
myButton.addEventListener( 'click', 'function(e) { /*handler code*/ }' );
```

The handler or registered code statement is executed when the specified event occurs in the target. A script can programmatically simulate an event by creating an event objects with `ScriptUI.events.createEvent()`, and passing it to an event target's `dispatchEvent()` function.

You can remove a handler that has been previously registered by calling the event target's `removeEventListener()` function. The parameters you pass to this function must be identical to those passed to the `addEventListener()` call that registered the handler. Typically, a script would register all event handlers during initialization, and unregister them during termination; however, unregistering handlers on termination is not required.

You can register for an event in a parent or ancestor object of the actual target; see the following section.

The predefined types of `UIEvent` correspond to the event callbacks, as follows:

Callback	UIEvent type
<code>onChange</code>	<code>change</code>
<code>onChanging</code>	<code>changing</code>
<code>onClick</code>	<code>click (detail = 1)</code>
<code>onDoubleClick</code>	<code>click (detail = 2)</code>
<code>onEnterKey</code>	<code>enterKey</code>
<code>onMove</code>	<code>move</code>
<code>onMoving</code>	<code>moving</code>
<code>onResize</code>	<code>resize</code>
<code>onResizing</code>	<code>resizing</code>
<code>onShow</code>	<code>show</code>
<code>onActivate</code>	<code>focus</code>
<code>onDeactivate</code>	<code>blur</code>

In addition, `ScriptUI` implements all types of W3C events according to the W3C DOM level 3 functional specification (<http://www.w3.org/TR/DOM-Level-3-Events/events.html>), with these modifications and exceptions:

- ▶ `ScriptUI` does not implement the `hasFeature()` method of the `DOMImplementation` interface; there is no way to query whether a given W3C DOM feature is implemented in `ScriptUI`.
- ▶ In `ScriptUI`, the W3C `EventTarget` interface is implemented by UI element objects (such as `Button`, `Window`, and so on).
- ▶ In `ScriptUI`, the W3C `AbstractView` object is a UI element (such as `Button`, `Window`, and so on).
- ▶ None of the "namespace" properties or methods are supported (such as `initEventNS` and `initMouseEventNS`).

The ScriptUI implementation of W3C mouse events follows the W3C DOM level 3 functional specification (<http://www.w3.org/TR/DOM-Level-3-Events/events.html#Events-eventgroupings-mouseevents>), with these differences:

- ▶ To create a `MouseEvent` instance, call `ScriptUI.events.createEvent('MouseEvent')`, rather than `DocumentEvent.createEvent('MouseEvent')`.
- ▶ The `getModifierState` method of the `MouseEvent` interface is not supported.

The ScriptUI implementation of W3C keyboard events follows the W3C DOM level 3 functional specification (<http://www.w3.org/TR/DOM-Level-3-Events/events.html#Events-KeyboardEvent>).

How registered event-handlers are called

When an event occurs in a target, all handlers that have been registered for that event and target are called. Multiple event handlers can be registered for the same event in different targets, even in targets of the same type. For example, if there is a dialog with two checkboxes, you might want to register a `click` handler for each `checkbox` object. You would do this, for example, if each checkbox reacts differently to the click.

You can also register events for child objects with a parent object. If both checkboxes should react the same way to a mouse click, they require the same handler. In this case, you can register the handler with the parent window or container instead. When the `click` event occurs in either child control, the handler registered for the parent window is called.

You can combine these two techniques, so that more than one action occurs in response to the event. That is, you can register a general event handler with the parent, and register a different, more specific handler for the same event with the child object that is the actual target.

The rules for how multiple event handlers are called depend on three phases of event propagation, as follows:

- ▶ **Capture phase** — When an event occurs in an object hierarchy, it is *captured* by the topmost ancestor object at which a handler is registered (the window, for example). If no handler is registered for the topmost ancestor, ScriptUI looks for a handler for the next ancestor (the dialog, for example), on down through the hierarchy to the direct parent of actual target. When ScriptUI finds a handler registered for any ancestor of the target, it executes that handler then proceeds to the next phase.
- ▶ **At-target phase** — ScriptUI calls any handlers that are registered with the actual target object.
- ▶ **Bubble phase** — The event *bubbles* back out through the hierarchy; ScriptUI again looks for handlers registered for the event with ancestor objects, starting with the immediate parent, and working back up the hierarchy to the topmost ancestor. When ScriptUI finds a handler, it executes it and the event propagation is complete.

For example, suppose a dialog window contains a group which contains a button. A script registers an event handler function for the `click` event at the `Window` object, another handler at the `group` object, and a third handler at the `button` object (the actual target).

When the user clicks the button, the `Window` object's handler is called first (during the capture phase), then the `button` object's handler (during the at-target phase). Finally, ScriptUI calls the handler registered with the `group` object (during the bubble phase).

If you register a handler at an ancestor object of the actual event target, you can specify the third argument to [addEventListener\(\)](#), so that the ancestor's handler responds only in the capture phase, not in

the bubbling phase. For example, the following click handler, registered with the parent `dialog` object, responds only in the capture phase:

```
myDialog.addEventListener("click", handleAllItems, true);
```

This value is `false` by default, so if it is not supplied, the handler can respond only in the bubbling phase when the object's descendent is the target, or when the object is itself the target of the event (the at-target phase).

To distinguish which of multiple registered handlers is being executed at any given time, the event object provides the [eventPhase](#) property, and the [currentTarget](#) property, which in the capture and bubbling phases contains the ancestor of the `target` object at which the currently executing handler was registered.

Communicating with the Flash application

ScriptUI supports a Flash Player, which runs the Flash application within a window in an Adobe application. The Flash application runs ActionScript, a different implementation of JavaScript from the ExtendScript version of JavaScript that Adobe applications run.

To open a Flash Player, add a control of type [flashplayer](#) to your ScriptUI window. A control object of this type contains functions that allow your script to load SWF files and control movie playback. It also contains functions that allow your Adobe application script to communicate with the ActionScript environment of the Flash application. See [“FlashPlayer control functions” on page 145](#).

A limited set of data types can be passed between the two scripting environments:

```
Number  
String  
Boolean  
Null  
undefined  
Object  
Array
```

The ActionScript `class` and `date` objects are not supported as parameter values.

In the ActionScript script for your Flash application, you must prepare for two-way communication by providing access to the External API. Do this by importing the `ExternalInterface` class into your Flash application:

```
import flash.external.ExternalInterface;
```

Calling ExtendScript functions from ActionScript

The ActionScript `ExternalInterface` class allows you to call an ExtendScript function that has been defined in the `FlashPlayer` element in the Adobe application script, and run it in the ActionScript environment. You must define the method in your [FlashPlayer](#) element with a matching function name.

For example, in order for the SWF code to call an ExtendScript function named `myExtendScriptFunction`, define a function with the name `myExtendScriptFunction` as a method of your `FlashPlayer` control object. There are no special requirements for function names, but the function must take and return only data of the supported types.

You do not need to register the `ExtendScript` function in the `ActionScript` environment. Your `ActionScript` script can simply call the external function using the `ExternalInterface.call()` method:

```
var res = ExternalInterface.call("myJavaScriptFunction");
```

When the `Flash Player` executes the `ExternalInterface` call, `ScriptUI` looks for a function with the same name as a method of the `FlashPlayer` element, and invokes it with the specified arguments. In the context of the function, the `JavaScript this` object refers to the `FlashPlayer` object.

Calling `ActionScript` functions from a `ScriptUI` script

From the `ExtendScript` side, use the `FlashPlayer` method [invokePlayerFunction\(\)](#) to call `ActionScript` methods that have been defined within the `Flash` application:

```
result = flashElement.invokePlayerFunction ("ActionScript_function_name",
    [arg1, ..., argN] );
```

You can use the optional arguments to pass data (of supported types) to the `ActionScript` method.

Before you can call any `ActionScript` function from your `Adobe` application script, your `Flash` application must register that function with the `ExternalInterface` object, as a callback from the `Flash` container. To register a function, use the `ExternalInterface.addCallback()` method:

```
public static addCallback (methodName:String, instance:Object, method:Function);
```

This registers a function defined in your `Adobe` application script named `getActionScriptArray()`:

```
ExternalInterface.addCallback("getActionScriptArray", this, getActionScriptArray);
```

Flash Examples

These examples in the `Adobe ExtendScript SDK` demonstrate how to use the `Flash Player`:

<code>UsingFlashPlayer.jsx</code>	Shows how to create a <code>Flash Player</code> , and use it to load a play back a movie defined in an <code>SWF</code> file.
<code>ActionScriptDemo.jsx</code>	Shows how to communicate between the <code>Adobe</code> application scripting environment and the <code>ActionScript</code> scripting environment of the <code>Flash Player</code> .

Automatic layout

When a script creates a window and its associated user-interface elements, it can explicitly control the size and location of each element and of the container elements, or it can take advantage of the automatic layout capability provided by `ScriptUI`. The automatic layout mechanism uses certain available information about user-interface elements, along with a set of layout rules, to establish a visually pleasing layout of the controls in a dialog, automatically determining the proper sizes for elements and containers.

Automatic layout is easier to program than explicit layout. It makes a script easier to modify and maintain, and easier to localize for different languages. It also makes the script automatically adapt to the default font and font size used by the host application for `ScriptUI` windows.

The script programmer has considerable control over the automatic layout process. Each container has an associated layout manager object, specified in the `layout` property. The layout manager controls the sizes and positions of the contained elements, and also sizes the container itself.

There is a default layout manager object, or you can create a new one:

```
myWin.layout = new AutoLayoutManager(myWin);
```

Default layout behavior

By default, the `autoLayoutManager` object implements the default layout behavior. A script can modify the properties of the default layout manager object, or create a new, custom layout manager if it needs more specialized layout behavior. See [“Custom layout-manager example” on page 95](#).

Child elements of a container can be organized in a single row or column, or in a stack, where the elements overlap one other in the same region of the container, and only the top element is fully visible. This is controlled by the container’s `orientation` property, which can have the value `row`, `column`, or `stack`.

You can nest `Panel` and `Group` containers to create more complex organizations. For example, to display two columns of controls, you can create a panel with a row orientation that in turn contains two groups, each with a column orientation.

Containers have properties to control inter-element spacing and margins within their edges. The layout manager provides defaults if these are not set.

The alignment of child elements within a container is controlled by the `alignChildren` property of the container, and the `alignment` property of the individual controls. The `alignChildren` property determines an overall strategy for the container, which can be overridden by a particular child element’s `alignment` value.

A layout manager can determine the best size for a child element through the element’s `preferredSize` property. The value defaults to dimensions determined by ScriptUI based on characteristics of the control type and variable characteristics such as a displayed text string, and the font and size used to display text. A value of -1 for either the width or height in the `preferredSize` value causes the layout manager to calculate that dimension, while using the specified value for the other.

For details of how you can set these property values to affect the automatic layout, see [“Automatic layout properties” on page 87](#).

NOTE: The default font and font size are chosen differently on different platforms, and by different applications on the same platform, so ScriptUI windows that are created the same way can appear different in different contexts.

Automatic layout properties

Your script establishes rules for the layout manager by setting the values of certain properties, both in the container object and in the child elements. The following examples show the effects of various combinations of values for these properties. The examples are based on a simple window containing a `StaticText`, `Button` and `EditText` element, created (using [Resource specifications](#)) as follows:

```
var w = new Window(
    "window { \
        orientation: 'row', \
        st: StaticText { }, \
        pb: Button { text: 'OK' }, \
```

```

        et: EditText { characters:4, justify:'right' } \
    }");
w.show();

```

Each example shows the effects of setting particular layout properties in various ways. In each window, `w.text` is set so that the window title shows which property is being varied, and `w.st.text` is set to display the particular property value being demonstrated.

Container orientation

The `orientation` property of a container specifies the organization of child elements within it. It can have these values:

- ▶ `row` — Child elements are arranged next to each other, in a single row from left to right across the container. The height of the container is based on the height of the tallest child element in the row, and the width of the container is based on the combined widths of all the child elements.
- ▶ `column` — Child elements are arranged above and below each other, in a single column from top to bottom across the container. The height of the container is based on the combined heights of all the child elements, and the width of the container is based on the widest child element in the column.
- ▶ `stack` — Child elements are arranged overlapping one another, as in a stack of papers. The elements overlaid one another in the same region of the container. Only the top element is fully visible. The height of the container is based on the height of the tallest child element in the stack, and the width of the container is based on the widest child element in the stack.

The following figure shows the results of laying out the sample window with each of these orientations:



Aligning children

The alignment of child elements within a container is controlled by two properties: `alignChildren` in the parent container, and `alignment` in each child. The `alignChildren` value in the parent container controls the alignment of all children within that container, unless it is overridden by the `alignment` value set on an individual child element.

These properties use the same values, which specify alignment along one axis, depending on the orientation of the container. You can specify an array of two of these strings, to specify alignment along both axes. The first string specifies the horizontal value, the second specifies the vertical value. The property values are not case-sensitive; for example, the strings `FILL`, `Fill`, and `fill` are all valid.

You can also set the value using the corresponding constants from the [Alignment](#) property of the [ScriptUI class](#); for example:

```

myGroup.alignment = [ScriptUI.Alignment.LEFT,
                    ScriptUI.Alignment.TOP]

```

If you set the `alignment` value using a constant and then query the property, it returns an index number corresponding to the constant, rather than a string value.

Elements in a row can be aligned along the vertical axis, in these ways:

- ▶ `top` — The element's top edge is located at the top margin of its container.
- ▶ `bottom` — element's bottom edge is located at the bottom margin of its container.
- ▶ `center` — The element is centered within the top and bottom margins of its container.
- ▶ `fill` — The element's height is adjusted to fill the height of the container between the top and bottom margins.

Elements in a column can be aligned along the horizontal axis, in these ways:

- ▶ `left` — The element's left edge is located at the left margin of its container.
- ▶ `right` — The element's right edge is located at the right margin of its container.
- ▶ `center` — The element is centered within the right and left margins of its container.
- ▶ `fill` — The element's width is adjusted to fill the width of the container between the right and left margins.

Elements in a stack can be aligned along either the vertical or the horizontal axis, in these ways:

- ▶ `top` — The element's top edge is located at the top margin of its container, and the element is centered within the right and left margins of its container.
- ▶ `bottom` — element's bottom edge is located at the bottom margin of its container, and the element is centered within the right and left margins of its container.
- ▶ `left` — element's left edge is located at the left margin of its container, and the element is centered within the top and bottom margins of its container.
- ▶ `right` — The element's right edge is located at the right margin of its container, and the element is centered within the top and bottom margins of its container.
- ▶ `center` — The element is centered within the top, bottom, right and left margins of its container.
- ▶ `fill` — The element's height is adjusted to fill the height of the container between the top and bottom margins., and the element's width is adjusted to fill the width of the container between the right and left margins.

The following figure shows the results of creating the sample window with row orientation and the `bottom` and `top` alignment settings in the parent's `alignChildren` property:

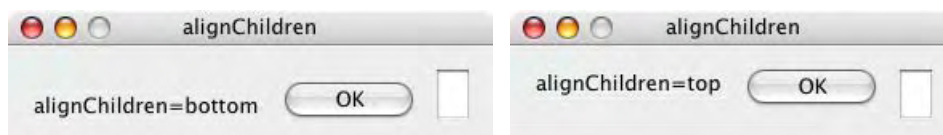

The following figure shows the results of creating the sample window with column orientation and the `right`, `left`, and `fill` alignment settings in the parent's `alignChildren` property. Notice how in the `fill` case, each element is made as wide as the widest element in the container:



You can override the container's child alignment, as specified by `alignChildren`, by setting the `alignment` property of a particular child element. The following diagram shows the result of setting alignment to `right` for the `EditText` element, when the parent's `alignChildren` value is `left`:



Alignment in two dimensions

You can set the alignment property with a two-string array instead of a single string, where the first string is the horizontal alignment and the second is the vertical alignment. This allows you to control the horizontal placement of children in a container with row orientation, and the vertical placement of children in a container with column orientation.

The following figures show the results of the sample script `SnpAlignElements.jsx`, that demonstrates how to specify alignment in two dimensions.

- ▶ In the first, each control is centered vertically within its row, and placed at a specific horizontal position, using an alignment value such as `['left', 'center']` for each element:

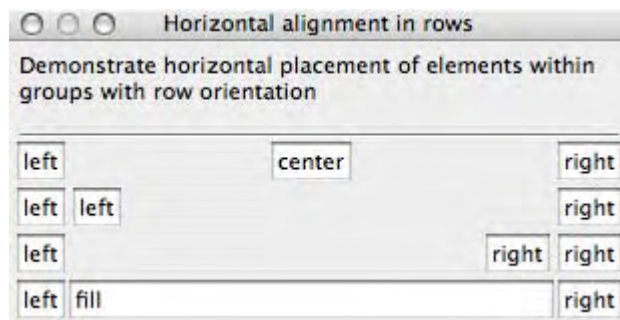

- ▶ The vertical alignment example creates four columns, and places the controls within each column along the vertical axis. It uses alignment values such as `['fill', 'top']` to distribute controls within the column, while still controlling the relative vertical positions:

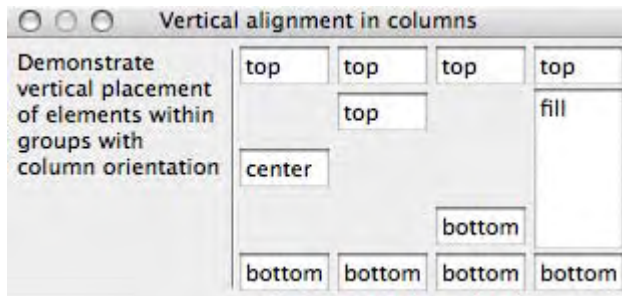

Setting margins

The `margins` property of a container specifies the number of pixels between the edges of a container and the outermost edges of the child elements. You can set this property to a simple number to specify equal margins, or using a `Margins` object, which allows you to specify different margins for each edge of the container.

The following figure shows the results of creating the sample window with row orientation and margins of 5 and 15 pixels:

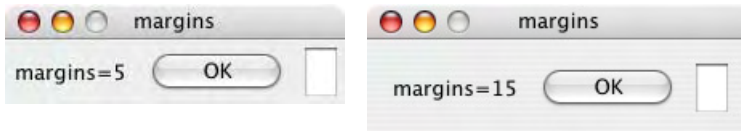

This figure shows the results of creating the sample window with column orientation, a top margin of 0 pixels, a bottom margin of 20 pixels, and left and right margins of 15 pixels:

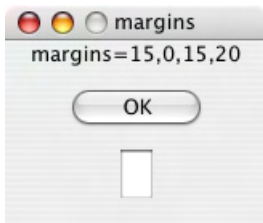

Spacing between children

The `spacing` property of a container specifies the number of pixels separating one child element from its adjacent sibling element.

This figure shows the results of creating the sample window with row orientation, and spacing of 15 and 5 pixels, respectively:

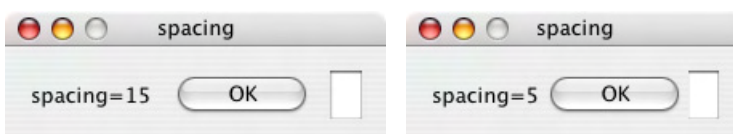

This figure shows the results of creating the sample window with column orientation, and spacing of 20 pixels:



Determining a preferred size

Each element has a `preferredSize` property, which is initially defined with reasonable default dimensions for the element. The default value is calculated by ScriptUI, and is based on constant characteristics of each type of element, and variable characteristics such as the text string to be displayed in a button or text element.

If an element's `size` property is not defined, the layout manager uses the value of `preferredSize` to determine the dimensions of each element during the layout process. Generally, you should avoid setting the `preferredSize` property explicitly, and let ScriptUI determine the best value based on the state of an element at layout time. This allows you to set the `text` properties of your user-interface elements using localizable strings (see [“Localization in ScriptUI objects” on page 103](#)). The width and height of each element are calculated at layout time based on the chosen language-specific text string, rather than relying on the script to specify a fixed size for each element.

However, a script can explicitly set the `preferredSize` property to give hints to the layout manager about the intended sizes of elements for which a reasonable default size is not easily determined, such as an `IconButton` element that has no initial image to measure.

You can set just one of the dimensions using the `preferredSize`; a value of -1 for either width or height causes the layout manager to calculate that dimension, while using the supplied value for the other.

You can also set a maximum and/or minimum size value for a control, that limit how it can be resized. There is a default maximum size that prevents automatic layout from creating elements larger than the screen.

You can explicitly resize the controls in a window to fit the current text contents, or after the window is resized by the user, using the [`resize\(\)`](#) method of the layout object.

Creating more complex arrangements

You can easily create more complex arrangements by nesting `Group` containers within `Panel` containers and other `Group` containers.

Many dialogs consist of rows of information to be filled in, where each row has columns of related types of controls. For instance, an edit field is typically in a row next to a static text label that identifies it, and a series of such rows are arranged in a column. This example (created using [Resource specifications](#)) shows a simple dialog in which a user can enter information into two `EditText` fields, each arranged in a row with its `StaticText` label. To create the layout, a `Panel` with a column orientation contains two `Group` elements with row orientation. These groups contain the control rows. A third `Group`, outside the panel, contains the row of buttons.

```
res =
"dialog { \
```

```

info: Panel { orientation: 'column', \
  text: 'Personal Info', \
  name: Group { orientation: 'row', \
    s: StaticText { text:'Name:' }, \
    e: EditText { characters: 30 } \
  }, \
  addr: Group { orientation: 'row', \
    s: StaticText { text:'Street / City:' }, \
    e: EditText { characters: 30 } \
  } \
}, \
buttons: Group { orientation: 'row', \
  okBtn: Button { text:'OK', properties:{name:'ok'} }, \
  cancelBtn: Button { text:'Cancel', properties:{name:'cancel'} } } \
} \
}";
win = new Window (res);
win.center();
win.show();

```

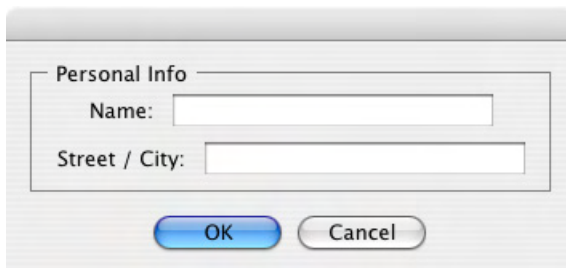

In this simplest example, the columns are not vertically aligned. When you are using fixed-width controls in your rows, a simple way to get an attractive alignment of the `StaticText` labels for your `EditText` fields is to align the child rows in the `Panel` to the right of the panel. In the example, add the following to the `Panel` specification:

```
info: Panel { orientation: 'column', alignChildren:'right', \
```

This creates the following result:

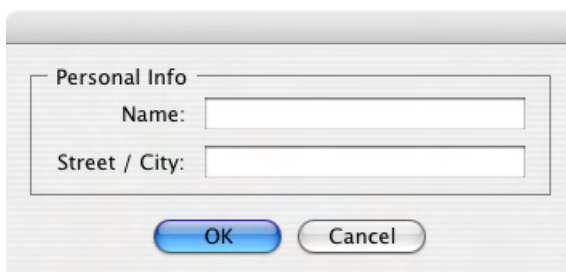

Suppose now that you need two panels, and want each panel to have the same width in the dialog. You can specify this at the level of the dialog window object, the parent of both panels. Specify `alignChildren='fill'`, which makes each child of the dialog match its width to the widest child.

```

res =
  "dialog { alignChildren: 'fill', \
    info: Panel { orientation: 'column', alignChildren:'right', \
      text: 'Personal Info', \
      name: Group { orientation: 'row', \
        s: StaticText { text:'Name:' }, \
        e: EditText { characters: 30 } \
      } \
    } \
  }";

```

```

    } \
  }, \
  workInfo: Panel { orientation: 'column', \
    text: 'Work Info', \
    name: Group { orientation: 'row', \
      s: StaticText { text:'Company name:' }, \
      e: EditText { characters: 30 } \
    } \
  }, \
  buttons: Group { orientation: 'row', alignment: 'right', \
    okBtn: Button { text:'OK', properties:{name:'ok'} }, \
    cancelBtn: Button { text:'Cancel', properties:{name:'cancel'} } \
  } \
}";
win = new Window (res); win.center(); win.show();

```

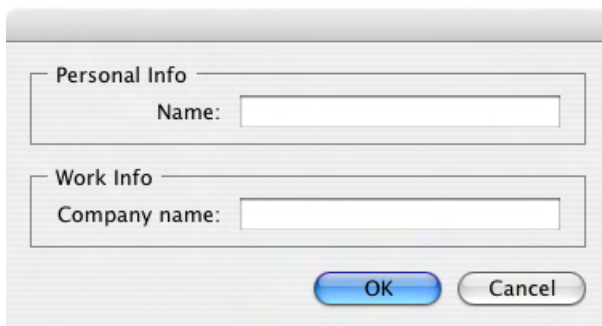

To make the buttons to appear at the right of the dialog, the `buttons` group overrides the `fill` alignment of its parent (the dialog), and specifies `alignment='right'`.

Creating dynamic content

Many dialogs need to present different sets of information based on the user selecting some option within the dialog. You can use the `stack` orientation to present different views in the same region of a dialog.

A `stack` orientation of a container places child elements so they are centered in a space which is wide enough to hold the widest child element, and tall enough to contain the tallest child element. If you arrange groups or panels in such a stack, you can show and hide them in different combinations to display a different set of controls in the same space, depending on other choices in the dialog.

For example, this dialog changes dynamically according to the user's choice in the `DropDownList`.

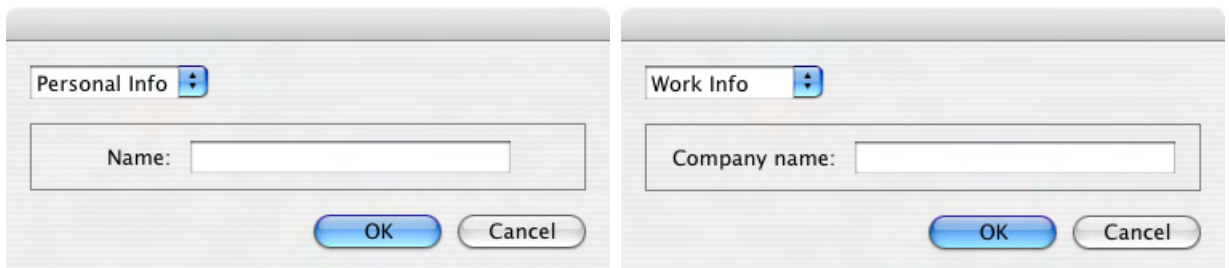

The following script creates this dialog. It compresses the “Personal Info” and “Work Info” panels from the previous example into a single `Panel` that has two `Groups` arranged in a stack. A `DropDownList` allows the user to choose which set of information to view. When the user makes a choice in the list, its `onChange` function shows one group, and hides the other.

```

res =
  "dialog { \
    whichInfo: DropDownList { alignment:'left' }, \
    allGroups: Panel { orientation:'stack', \
      info: Group { orientation: 'column', \
        name: Group { orientation: 'row', \
          s: StaticText { text:'Name:' }, \
          e: EditText { characters: 30 } \
        } \
      }, \
      workInfo: Group { orientation: 'column', \
        name: Group { orientation: 'row', \
          s: StaticText { text:'Company name:' }, \
          e: EditText { characters: 30 } \
        } \
      }, \
    }, \
    buttons: Group { orientation: 'row', alignment: 'right', \
      okBtn: Button { text:'OK', properties:{name:'ok'} }, \
      cancelBtn: Button { text:'Cancel', properties:{name:'cancel'} } } \
  } \
  ";
win = new Window (res);
win.whichInfo.onChange = function () {
  if (this.selection != null) {
    for (var g = 0; g < this.items.length; g++)
      this.items[g].group.visible = false; //hide all other groups
    this.selection.group.visible = true; //show this group
  }
}
var item = win.whichInfo.add ('item', 'Personal Info');
item.group = win.allGroups.info;
item = win.whichInfo.add ('item', 'Work Info');
item.group = win.allGroups.workInfo;
win.whichInfo.selection = win.whichInfo.items[0];
win.center();
win.show();

```

Custom layout-manager example

This script creates a dialog almost identical to the one in the previous example, except that it defines a layout-manager subclass, and assigns an instance of this class as the `layout` property for the last `Group` in the dialog. (The example also demonstrates the technique for defining a reusable class in JavaScript.)

This script-defined layout manager positions elements in its container in a stair-step fashion, so that the buttons are staggered rather than in a straight line.

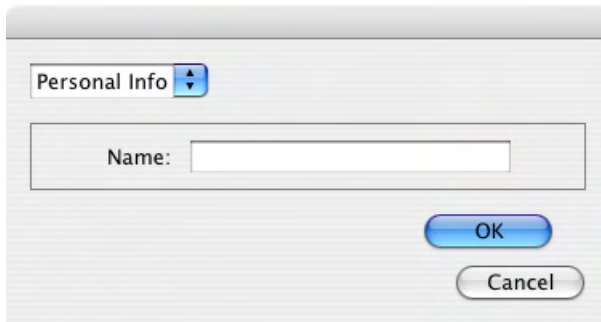

```

/* Define a custom layout manager that arranges the children
** of 'container' in a stair-step fashion.*/
function StairStepButtonLayout (container) { this.initSelf(container); }
// Define its 'method' functions
function SSBL_initSelf (container) { this.container = container; }
function SSBL_layout() {
    var top = 0, left = 0;
    var width;
    var vspacing = 10, hspacing = 20;
    for (i = 0; i < this.container.children.length; i++) {
        var child = this.container.children[i];
        if (typeof child.layout != "undefined")
            // If child is a container, call its layout method
            child.layout.layout();
        child.size = child.preferredSize;
        child.location = [left, top];
        width = left + child.size.width;
        top += child.size.height + vspacing;
        left += hspacing;
    }
    this.container.preferredSize = [width, top - vspacing];
}
// Attach methods to Object's prototype
StairStepButtonLayout.prototype.initSelf = SSBL_initSelf;
StairStepButtonLayout.prototype.layout = SSBL_layout;
// Define a string containing the resource specification for the controls
res = "dialog { \
    whichInfo: DropDownList { alignment:'left' }, \
    allGroups: Panel { orientation:'stack', \
        info: Group { orientation: 'column', \
            name: Group { orientation: 'row', \
                s: StaticText { text:'Name:' }, \
                e: EditText { characters: 30 } \
            } \
        }, \
        workInfo: Group { orientation: 'column', \
            name: Group { orientation: 'row', \
                s: StaticText { text:'Company name:' }, \
                e: EditText { characters: 30 } \
            } \
        }, \
    }, \
    buttons: Group { orientation: 'row', alignment: 'right', \
        okBtn: Button { text:'OK', properties:{name:'ok'} }, \
        cancelBtn: Button { text:'Cancel', properties:{name:'cancel'} } \
    } \
}";

```



```

// Create window using resource spec
win = new Window (res);
// Create list items, select first one
win.whichInfo.onChange = function () {
    if (this.selection != null) {
        for (var g = 0; g < this.items.length; g++)
            this.items[g].group.visible = false;
        this.selection.group.visible = true;
    }
}
var item = win.whichInfo.add ('item', 'Personal Info');
item.group = win.allGroups.info;
item = win.whichInfo.add ('item', 'Work Info');
item.group = win.allGroups.workInfo;
win.whichInfo.selection = win.whichInfo.items[0];
// Override the default layout manager for the 'buttons' group
// with custom layout manager
win.buttons.layout = new StairStepButtonLayout(win.buttons);
win.center();
win.show();

```

The AutoLayoutManager algorithm

When a script creates a `Window` object and its elements and shows it the first time, the visible user-interface-platform window and controls are created. At this point, if no explicit placement of controls was specified by the script, all the controls are located at `[0, 0]` within their containers, and have default dimensions. Before the window is made visible, the layout manager's `layout` method is called to assign locations and sizes for all the elements and their containers.

The default `AutoLayoutManager`'s `layout` method performs these steps when invoked during the initial call to a `Window` object's `show` method:

1. Read the `bounds` property for the managed container; if undefined, proceed with auto layout. If defined, assume that the script has explicitly placed the elements in this container, and cancel the layout operation (if both the `location` and `size` property have been set, this is equivalent to setting the `bounds` property, and layout does not proceed).
2. Determine the container's margins and inter-element spacing from its `margins` and `spacing` properties, and the orientation and alignment of its child elements from the container's `orientation` and `alignChildren` properties. If any of these properties are undefined, use default settings obtained from platform and user-interface framework-specific default values.
3. Enumerate the child elements, and for each child:
 - ▷ If the child is a container, call its layout manager (that is, execute this entire algorithm again for the container).
 - ▷ Read its `alignment` property; if defined, override the default alignment established by the parent container with its `alignChildren` property.
 - ▷ Read its `size` property; if defined, use it to determine the child's dimensions. If undefined, read its `preferredSize` property to get the child's dimensions. Ignore the child's `location` property.

All the per-child information is collected for later use.

4. Based on the orientation, calculate the trial location of each child in the row or column, using inter-element spacing and the container's margins.

5. Determine the column, row, or stack dimensions, based on the dimensions of the children.
6. Using the desired alignment for each child element, adjust its trial location relative to the edges of its container.
7. Set the `bounds` property for each child element.
8. Set the container's `preferredSize` property, based on the margins and dimensions of the row or column of child elements.

Automatic layout restrictions

The following restrictions apply to the automatic layout mechanism:

- ▶ The default layout manager does not attempt to lay out a container that has a defined `bounds` property. The script programmer can override this behavior by defining a custom layout manager for the container.
- ▶ The layout mechanism does not track changes to element sizes after the initial layout has occurred. The script can initiate another layout by calling the layout manager's `layout` method, and can force the manager to recalculate the sizes of all child containers by passing the optional argument as `true`.

Managing control titles

User interface elements often need a title or label to identify their purpose, with the title placed near the element it identifies. As shown by examples in [“Automatic layout” on page 86](#), you can use a `statictext` element as a title or label, and use the automatic layout mechanism to control the placement of such a title relative to the element it identifies.

The *title-layout* mechanism provides a simpler way to accomplish this task for many common cases. It allows you to define an element's title and its spacial relationship with the graphic representation of the object it identifies, without the need for additional `statictext` and container elements. Title layout operates on an element's optional `title` and `titleLabel` properties. It treats this title and the element's graphic representation as two separate objects whose relative positions are controlled according to layout rules within a *virtual container* that encloses both objects. This is similar to the operation of the automatic layout mechanism, but within a more limited scope.

Title layout is available for these types of UI elements:

- ▶ [DropDownList](#)
- ▶ [FlashPlayer](#)
- ▶ [IconButton](#)
- ▶ [Image](#)
- ▶ [TabbedPanel](#)

For most of these element types, the title typically appears outside the element itself, and the virtual container is an imaginary line surrounding the title and the separate element. For the [IconButton](#), the title appears inside the bounds of the button, and the virtual container is defined by the outer bounds of the element. The same principles apply in both cases.

- ▶ The `title` property is a String that defines a text label for a UI element. The title can appear to the left or right of the graphic element, above or below it, or superimposed over the center of the graphic element; the placement is controlled by the `titleLabel` property.
- ▶ The `titleLabel` property is an Object containing properties that specify:
 - ▷ The title's character width;
 - ▷ The title's justification within the character width;
 - ▷ How the title should be truncated if necessary;
 - ▷ The orientation, alignment, and spacing of the title with respect to the object it identifies;
 - ▷ The margins within the virtual container that surrounds the title and its related object.

All `titleLabel` properties are optional; the element types that use this mechanism have default values for each property. Complete details are provided in the reference section; see [“titleLabel” on page 141](#).

The following sections provide examples that show how to use title layout to achieve many different layouts.

Title alignment and orientation

Unlike automatic layout, title layout uses the `alignment` property to specify the orientation of the title and graphic element, and how the title aligns to the graphic element. This property contains a 2-element array, where the first element specifies horizontal alignment and the second specifies vertical alignment. The allowed values for these are the same as those used by automatic layout (see [“Aligning children” on page 88](#)), except that the `fill` value is not allowed.

- ▶ To achieve a *row* orientation where the title appears to the left or right of the graphic element, define horizontal alignment as `left` or `right` and vertical alignment as `center`, `top`, or `bottom`:

```
button.titleLabel = { alignment: ['right', 'center'] };
```

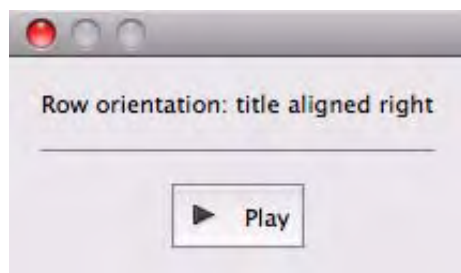

- ▶ To achieve a *column* orientation where the title appears above or below the graphic element, define vertical alignment as `top` or `bottom`, and horizontal alignment as `center`:

```
image.titleLabel = { alignment: ['center', 'bottom'] };
```

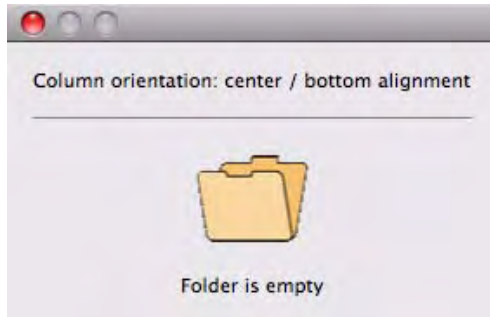

- ▶ To achieve a *stack* orientation where the title appears superimposed upon the graphic element, define both vertical and horizontal alignment as `center`. This orientation is mainly useful with the `iconbutton` or `image` element types; it does not make sense to superimpose a title over a `dropdownlist`, for instance. In this example, the button's title is centered over its iconic image:

```
button.title = 'Get information';
button.titleLabel = { alignment: ['center', 'center'] };
```

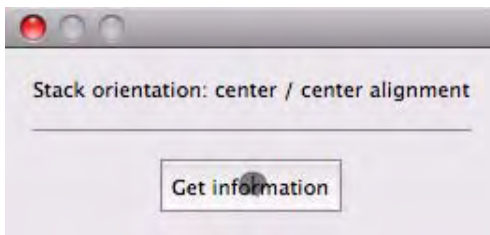

- ▶ With *row* orientation, you can control whether the title aligns to the top, center, or bottom of the graphic element. In this example, the title is placed to the left of the image, aligned at the top edge:

```
image.titleLabel = { alignment: ['left', 'top'] };
```

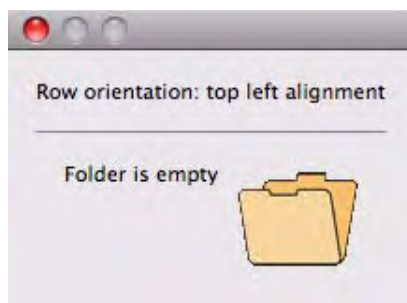

- ▶ Use `spacing` to override the default number of pixels separating the title from the graphic element. In this example, `titleLabel` is configured to place the title 15 pixels above the panel:

```
panel.title = 'Image format';
panel.titleLabel = { alignment: ['center', 'top'], spacing: 15 };
```

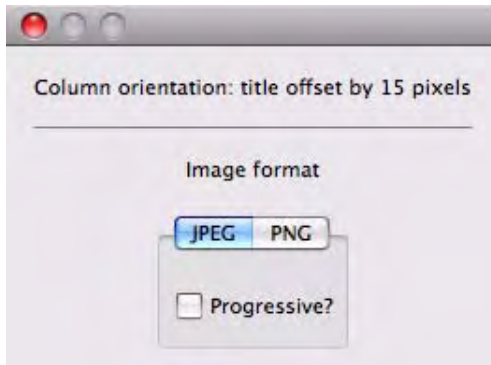

Title character width and justification

- ▶ To override the automatically calculated title width, define a positive non-zero value for the `characters` property. This reserves enough space in the title area to hold the specified number of "X" characters. This is useful when an element's title can change (for localized values, for instance) and you want to reserve enough space to fit all the expected values without truncation or affecting the overall layout.

```
droplist.titleLabel = { alignment: ['left', 'center'], characters: 20 };
```

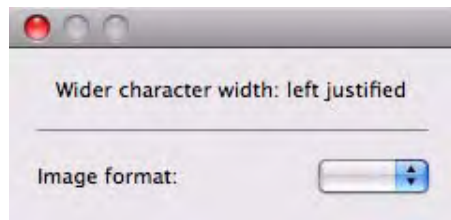

- ▶ When a `characters` value specifies a width greater than the default title width, you can set the `justify` property to control how the text of the title is justified within the space reserved for it. The value `left` places the text at the left end of the space, leaving blank space on the right; `right` places the text at the right end of the space, leaving blank space on the left; and `center` places the text in the middle of the space, dividing any blank space evenly on both sides of the text.

```
droplist.titleLabel = { alignment: ['left', 'center'],
                        characters: 20,
                        justify: 'right' };
```

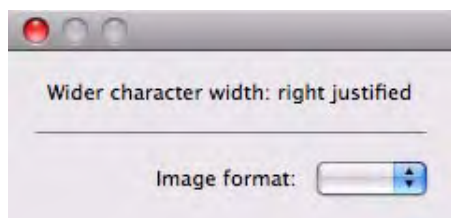

- This example demonstrates using `characters` and `justify` to vertically align the colons at the ends of all the `dropdownlist` control titles in a group. The same `characters` value is used for each element's `title`, and all are right-justified:

```
w.ddl1 = w.add("dropdownlist { title: 'Image format:' }");
w.ddl2 = w.add("dropdownlist { title: 'Background color:' }");
w.ddl3 = w.add("dropdownlist { title: 'Text color:' }");
w.ddl1.titleLayout = { alignment: ['left', 'center'], spacing: 3,
                        characters: 16, justify: 'right' };
w.ddl2.titleLayout = { alignment: ['left', 'center'], spacing: 3,
                        characters: 16, justify: 'right' };
w.ddl3.titleLayout = { alignment: ['left', 'center'], spacing: 3,
                        characters: 16, justify: 'right' };
```



Title truncation

If the space reserved for a title is not wide enough to display its entire text, set the `truncate` property to control the appearance of the truncated text. If `truncate` is `middle`, characters are removed from the middle of the text and replaced with an ellipsis (. . .). For the value `end`, characters are removed from the end of the text and replaced with an ellipsis. If `truncate` is `none` or is not defined, characters are removed from the end, without any replacement ellipsis character.

This example demonstrates the effect of all three options on the same title string:

```
w.btn1 = w.add("iconbutton { title: 'Start 123456 End', image: 'SystemWarningIcon' }");
w.btn2 = w.add("iconbutton { title: 'Start 123456 End', image: 'SystemWarningIcon' }");
w.btn3 = w.add("iconbutton { title: 'Start 123456 End', image: 'SystemWarningIcon' }");
w.btn1.titleLayout = { characters: 8, truncate: 'middle' };
w.btn2.titleLayout = { characters: 8, truncate: 'end' };
w.btn3.titleLayout = { characters: 8, truncate: 'none' };
```

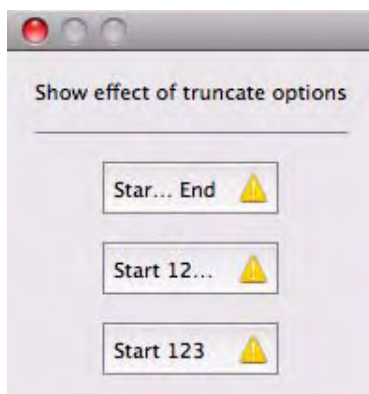

Margins around the title and graphic object

The `margins` property specifies the number of pixels separating each edge of an element from the visible content within that element. This value overrides the default margin settings (no margins for most element types, 6 pixels at each edge for `iconbutton`).

- ▶ For `iconbutton`, the `margins` value controls the padding between the button's frame and its title and icon image.
- ▶ For other element types, `margins` controls the padding between the imaginary border surrounding the union of the bounding boxes of the title and graphic object, which makes the space occupied by an element larger than its default measurements.

This example demonstrates overriding the default margins for `iconbutton` and `dropdownlist` elements. The lists are enclosed in panels to create artificial borders around them:

```
w.btn1 = w.add("iconbutton { title: 'Default margins', image: 'SystemWarningIcon' }");
w.btn2 = w.add("iconbutton { title: 'Extra T/B margins',
                          image: 'SystemWarningIcon' }");
var defaultBtnMargins = w.btn2.titleLayout.margins;
w.btn2.titleLayout = { margins: [defaultBtnMargins[0], 15, defaultBtnMargins[2], 15] };
w.panel1 = w.add("panel { margins: 0, ddl1: DropDownList
                  { title: 'Default margins' } }");
w.panel2 = w.add("panel { margins: 0, ddl2: DropDownList
                  { title: 'Extra L/R margins' } }");
w.panel2.ddl2.titleLayout = { margins: [15, 0, 15, 0] };
```

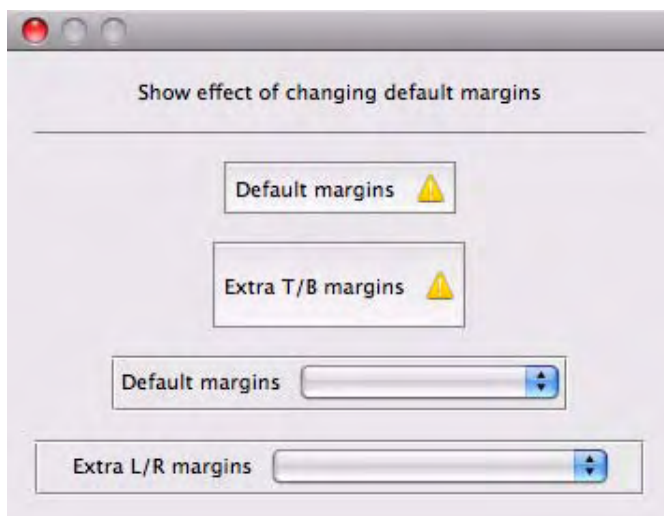

Localization in ScriptUI objects

For portions of your user interface that are displayed on the screen, you may want to localize the displayed text. You can localize the display strings in any ScriptUI object simply and efficiently, using the global `localize` function. This function takes as its argument a *localization object* containing the localized versions of a string.

For complete details of this ExtendScript feature, see [“Localizing ExtendScript strings” on page 224](#).

A localization object is a JavaScript object literal whose property names are locale names, and whose property values are the localized text strings. The locale name is an identifier as specified in the ISO 3166

standard. In this example, a `btnText` object contains localized text strings for several locales. This object supplies the text for a `Button` to be added to a window `w`:

```
btnText = { en: "Yes", de: "Ja", fr: "Oui" };
b1 = w.add ("button", undefined, localize (btnText));
```

The `localize` function extracts the proper string for the current locale. It matches the current locale and platform to one of the object's properties and returns the associated string. On a German system, for example, the property `de` provides the string "Ja".

When your script uses localization to provide language-appropriate strings for user-interface elements, it should also take advantage of the [Automatic layout](#) feature. The layout manager can determine the best size for each user-interface element based on its localized `text` value, automatically adjusting the layout of your script-defined dialogs to allow for the varying widths of strings for different languages.

Variable values in localized strings

The `localize` function allows you to include variables in the string values. Each variable is replaced with the result of evaluating an additional argument. For example:

```
today = {
    en: "Today is %1/%2.",
    de: "Heute ist der %2.%1."
};
d = new Date();
Window.alert (localize (today, d.getMonth()+1, d.getDate()));
```

Enabling automatic localization

If you do not need variable replacement, you can use automatic localization. To turn on automatic localization, set the global value:

```
$.localization=true
```

When it is enabled, you can specify a localization object directly as the value of any property that takes a localizable string, without using the `localize` function. For example:

```
btnText = { en: "Yes", de: "Ja", fr: "Oui" };
b1 = w.add ("button", undefined, btnText);
```

The `localize` function always performs its translation, regardless of the setting of the `$.localize` variable. For example:

```
//Only works if the $.localize=true
b1 = w.add ("button", undefined, btnText);
//Always works, regardless of $.localize value
b1 = w.add ("button", undefined, localize (btnText));
```

If you need to include variables in the localized strings, use the `localize` function.

ScriptUI object reference

ScriptUI is a component that works with the ExtendScript JavaScript interpreter to provide JavaScript programs with the ability to create and interact with user interface elements. It provides an object model for windows and user-interface control elements within an application.

This section provides the details of the ScriptUI classes and objects with their properties, methods, and creation parameters.

- ▶ [ScriptUI class](#)
- ▶ [Common properties](#)
- ▶ [Window class](#)
- ▶ [Window object](#)
- ▶ [Control objects](#)
- ▶ [UIEvent base class](#)
- ▶ [Graphic customization objects](#)
- ▶ [LayoutManager object](#)

ScriptUI class

The globally available `ScriptUI` class provides central information about the ScriptUI module. This object is not instantiable.

ScriptUI class properties

Alignment	Object	<p>Collects the enumerated values that can be used in the alignment and alignChildren properties of controls and containers, and in the alignment property used to set a control's titleLabel property. Read only.</p> <p>Use these constants to set the alignment. For example:</p> <pre>myGroup.alignment = [ScriptUI.Alignment.LEFT, ScriptUI.Alignment.TOP]</pre> <p>When you query the alignment property, it returns index values that correspond to the constants as shown. Constant values are:</p> <pre>ScriptUI.Alignment.TOP (1) ScriptUI.Alignment.BOTTOM (2) ScriptUI.Alignment.LEFT (3) ScriptUI.Alignment.RIGHT (4) ScriptUI.Alignment.FILL (5) ScriptUI.Alignment.CENTER (6)</pre>
applicationFonts	Object	<p>Collects the enumerated values that specify the default application fonts. The available fonts vary according to the application and system configuration.</p>

<code>compatability</code>	Object	An object whose properties are the names of compatibility modes supported by the host application. For example, the presence of <code>ScriptUI.compatability.su1PanelCoordinates</code> means that the application allows backward compatibility with the coordinate system of Panel elements in ScriptUI version 1.
<code>coreVersion</code>	String	The internal core version number of the ScriptUI components. Read only.
<code>environment</code>	Object	A JavaScript object that provides access to attributes of the ScriptUI environment; contains a Keyboard state object that reports the active state of the keyboard at any time, independent of the event-handling framework.
<code>events</code>	Object	A JavaScript object that contains one function, events.createEvent() , which allows you to create event objects in order to simulate user-interaction events.
<code>FontStyle</code>	String	Collects the enumerated values that can be used as the <code>style</code> argument to the <code>ScriptUI.newFont()</code> method. For example: <pre>var font = ScriptUI.newFont ('Helvetica", ScriptUI.FontStyle.BOLD)</pre> <p>Read only. Values are:</p> <pre>REGULAR BOLD ITALIC BOLDITALIC</pre>
<code>frameworkName</code>	String	The name of the user-interface framework with which this ScriptUI component is compatible. Read only.
<code>version</code>	String	The main version number of the ScriptUI component framework. Read only.

ScriptUI class functions

events.createEvent()

`ScriptUI.events.createEvent (eventType)`

eventType The type of event, one of:

UIEvent
KeyboardEvent
MouseEvent

This function is in the JavaScript object contained in the [events](#) property. It returns an event object of the appropriate type:

- ▶ A [UIEvent base class](#) encapsulates input event information for an event that propagates through a container and control hierarchy. This is a base class for the more specialized keyboard and mouse event types.
- ▶ A [KeyboardEvent object](#) encapsulates information about keyboard input events.
- ▶ A [MouseEvent object](#) encapsulates information about mouse events.

This object is passed to a function that you register to respond to events of a certain type that occur in a window or control. Use `windowObj.addEventListener()` or `controlObj.addEventListener()` to register a handler function. See [“Registering event listeners for windows or controls” on page 82](#).

getResourceText()

`ScriptUI.getResourceText (text)`

text The text to match.

Finds and returns the resource for a given text string from the host application’s resource data. If no string resource matches the given text, the text itself is returned.

Returns a String.

newFont()

`ScriptUI.newFont (name, style, size);`

name The font or font family name string.

style The font style string or an enumerated value from `ScriptUI.FontStyle`.

size The font size in points, a number.

Creates a new font object for use in text controls and titles.

Returns a [ScriptUIFont object](#).

newImage ()

```
ScriptUI.newImage ( normal, disabled, pressed, rollover );
```

<i>normal</i>	The resource name or path to the image to use for the normal or default state.
<i>disabled</i>	The resource name or path to the image to use for the disabled state, shown when the control containing the image is disabled (<code>enabled=false</code>).
<i>pressed</i>	The resource name or path to the image to use for the pressed state, shown when the user clicks on the image.
<i>rollover</i>	The resource name or path to the image to use for the rollover state, which is shown when the cursor moves over the image.

Creates a new image object for use in controls that can display images, loading the associated images from the specified resources or image files.

Returns a [ScriptUIImage object](#).

Environment object

This global object is available through the `ScriptUI.environment` property. It defines attributes of the ScriptUI environment. In the current release, it contains one property:

keyboardState	Object	A Keyboard state object that reports the active state of the keyboard at any time, independent of the event-handling framework.
----------------------	--------	---

Common properties

All types of user-interface elements, including windows, containers, and controls, share many of the same properties, although some have slightly different meanings for different types of objects. The following table summarizes which properties are used in which object types.

Property	Window	Panel	TabbedPanel	Tab	Group	Button	CheckBox	DropDownList	EditText	FlashPlayer	IconButton	Image	ListBox	ListItem	ProgressBar	RadioButton	Scrollbar	Slider	StaticText	TreeView
active	X					X	X	X	X	X	X	X	X			X	X	X	X	X
alignChildren	X	X	X	X	X															
alignment	X	X	X	X	X	X	X	X	X	X	X	X	X		X	X	X	X	X	X
bounds	X	X	X	X	X	X	X	X	X	X	X	X	X		X	X	X	X	X	X
cancelElement	X																			
characters		X	X	X	X															
checked														X						

Property	Window	Panel	TabbedPanel	Tab	Group	Button	CheckBox	DropDownList	EditText	FlashPlayer	IconButton	Image	ListBox	Listitem	ProgressBar	RadioButton	Scrollbar	Slider	StaticText	TreeView
resizeable	X																			
selected														X						
selection			X					X					X							X
shortcutKey	X					X	X	X	X	X	X	X	X			X	X	X	X	X
size	X	X	X	X	X	X	X	X	X	X	X	X	X		X	X	X	X	X	X
spacing	X	X	X	X	X															
stepdelta																	X			
subitems														X						
text	X	X	X	X		X	X	X	X					X	X	X		X	X	
textselection								X	X											
title											X									
titleLayout			X					X		X	X	X								
type	X	X	X	X	X	X	X	X	X	X	X	X	X	X	X	X	X	X	X	X
value							X				X				X	X	X	X		
visible	X	X	X	X	X	X	X	X	X	X	X	X	X		X	X	X	X	X	X
window	X	X	X	X	X	X	X	X	X	X	X	X	X		X	X	X	X	X	X
windowBounds	X	X	X	X	X	X	X	X	X	X	X	X	X		X	X	X	X	X	X

Window class

The `Window` class defines these static properties and functions. `Window` instances created with `new Window()` do not have these properties and functions defined.

Window class properties

<code>frameworkName</code>	String	Deprecated. Use <code>ScriptUI.frameworkName</code> instead.
<code>version</code>	String	Deprecated. Use <code>ScriptUI.version</code> instead.

Window class functions

Access these function through the class. For example:

```
Window.alert("Notification to user");
```

alert()

```
Window.alert (message[, title, errorIcon]);
```

<i>message</i>	The string for the displayed message.
<i>title</i>	Optional. A string to appear as the title of the dialog, if the platform supports a title. Mac OS does not support titles for alert dialogs. The default title string is "Script Alert."
<i>errorIcon</i>	Optional. When true, the platform-standard alert icon is replaced by the platform-standard error icon in the dialog. Default is false.

Displays a platform-standard dialog containing a short message and an **OK** button.

Returns `undefined`

confirm()

```
Window.confirm (message[, noAsDflt ,title ]);
```

<i>message</i>	The string for the displayed message.
<i>noAsDflt</i>	Optional. When true, the No button is the default choice, selected when the user types ENTER. Default is false, meaning that Yes is the default choice.
<i>title</i>	Optional. A string to appear as the title of the dialog, if the platform supports a title. Mac OS does not support titles for confirmation dialogs. The default title string is "Script Alert."

Displays a platform-standard dialog containing a short message and two buttons labeled **Yes** and **No**.

Returns true if the user clicked **Yes**, false if the user clicked **No**.

find()

```
Window.find (resourceName)
```

```
Window.find (type, title)
```

<i>resourceName</i>	The name of a predefined resource available to JavaScript in the current application.
<i>type</i>	Optional. The window type (see "Window object constructor" on page 112) used if there is more than one window with the same title. Can be <code>null</code> or the empty string.
<i>title</i>	The window title.

Use this method to find an existing window. This includes windows already created by a script, and windows created by the application (if the application supports this case).

NOTE: Not supported in all ScriptUI implementations.

Returns a `Window` object found or generated from the resource, or `null` if no such window or resource exists.

prompt()

```
Window.prompt (message, preset[, title]);
```

<i>message</i>	The string for the displayed message.
<i>preset</i>	The initial value to be displayed in the text edit field.
<i>title</i>	Optional. A string to appear as the title of the dialog. In Windows, this appears in the window's frame; in Mac OS it appears above the message. The default title string is "Script Prompt."

Displays a modal dialog that returns the user's text input.

Returns the value of the text edit field if the user clicked **OK**, `null` if the user clicked **Cancel**.

Window object

Window object constructor

The constructor creates and returns a new `Window` object, or `null` if window creation failed.

```
new Window (type [, title, bounds, {creation_properties}]);
```

<i>type</i>	<p>The window type. The value is:</p> <ul style="list-style-type: none"> ▶ <code>dialog</code> — Creates a modal dialog. ▶ <code>palette</code> — Creates a modeless dialog, also called a floating palette. (Not supported by Photoshop CS5.) ▶ <code>window</code> — Creates a simple window that can be used as a main window for an application. (Not supported by Photoshop CS5.) <p>This argument can be a ScriptUI resource specification; in this case, all other arguments are ignored. See "Resource specifications" on page 78.</p>
<i>title</i>	Optional. The window title. A localizable string.
<i>bounds</i>	Optional. The window's position and size.
<i>creation_properties</i>	<p>Optional. An object that can contain any of these properties:</p> <ul style="list-style-type: none"> ▶ <code>resizeable</code> — When true, the window can be resized by the user. Default is false. ▶ <code>su1PanelCoordinates</code> — Photoshop only. When true, the child panels of this window automatically adjust the positions of their children for compatibility with Photoshop CS (in which the vertical coordinate was measured from outside the frame). Default is false. Individual panels can override the parent window's setting. ▶ <code>closeButton</code> — When true, the title bar includes a button to close the window, if the platform and window type allow it. When false, it does not. Default is true. Not used for dialogs.

- ▶ `maximizeButton` — When true, the title bar includes a button to expand the window to its maximum size (typically, the entire screen), if the platform and window type allow it. When false, it does not. Default is false for type `palette`, true for type `window`. Not used for dialogs.
- ▶ `minimizeButton` — When true, the title bar includes a button to minimize or iconify the window, if the platform and window type allow it. When false, it does not. Default is false for type `palette`, true for type `window`. Main windows cannot have a minimize button in Mac OS. Not used for dialogs.
- ▶ `independent` — When true, a window of type `window` is independent of other application windows, and can be hidden behind them in Windows. In Mac OS, has no effect. Default is false.
- ▶ `borderless` — When true, the window has no title bar or borders. Properties that control those features are ignored.

Window object properties

The following element properties apply specifically to `Window` elements:

<code>active</code>	Boolean	When true, the object is active, false otherwise. Set to true to make a given control or dialog active. <ul style="list-style-type: none"> ▶ A modal dialog that is visible is by definition the active dialog. ▶ An active palette is the front-most window. ▶ An active control is the one with focus—that is, the one that accepts keystrokes, or in the case of a <code>Button</code>, be selected when the user types RETURN or ENTER.
<code>cancelElement</code>	Object	For a window of type <code>dialog</code> , the control to notify when a user types the ESC key. By default, looks for a <code>button</code> whose name or text is "cancel" (case disregarded).
<code>defaultElement</code>	Object	For a window of type <code>dialog</code> , the control to notify when a user types the ENTER key. By default, looks for a <code>button</code> whose name or text is "ok" (case disregarded).
<code>frameBounds</code>	Bounds	A Bounds object for the boundaries of the Window's frame in screen coordinates. The frame consists of the title bar and borders that enclose the content region of a window, depending on the windowing system. Read only.
<code>frameLocation</code>	Point	A Point object for the location of the top left corner of the Window's frame. The same as [<code>frameBounds.x</code> , <code>frameBounds.y</code>]. Set this value to move the window frame to the specified location on the screen. The <code>frameBounds</code> value changes accordingly.
<code>frameSize</code>	Dimension	A Dimension object for the size and location of the Window's frame in screen coordinates. Read only.

maximized	Boolean	When true, the window is expanded.
minimized	Boolean	When true, the window is minimized or iconified.
opacity	Number	The opacity of the window, in the range [0..1]. A value of 1.0 (the default) makes the window completely opaque, a value of 0 makes it completely transparent. Intermediate values make it partially transparent to any degree.
shortcutKey	String	The key sequence that invokes this window's onShortcutKey callback (in Windows only).

Container properties

The following table shows properties that apply to `Window` objects and container objects (controls of type `panel`, `tabbedpanel`, `tab`, and `group`).

<code>alignChildren</code>	String, or Array of 2 Strings	Tells the layout manager how unlike-sized children of a container should be aligned within a column or row. Order of creation determines which children are at the top of a column or the left of a row; the earlier a child is created, the closer it is to the top or left of its column or row.
-----------------------------------	-------------------------------	--

If defined, [alignment](#) for a child element overrides the `alignChildren` setting for the parent container.

For a single string value, allowed values depend on the orientation value. For `orientation=row`:

```
top
bottom
center (default)
fill
```

For `orientation=column`:

```
left
right
center (default)
fill
```

For `orientation=stack`:

```
top
bottom
left
right
center (default)
fill
```

For an array value, the first string element defines the horizontal alignment and the second element defines the vertical alignment. The horizontal alignment value must be one of `left`, `right`, `center` or `fill`. The vertical alignment value must be one of `top`, `bottom`, `center`, or `fill`.

Values are not case sensitive.

alignment	String, or Array of 2 Strings	<p>Applies to child elements of a container. If defined, this value overrides the alignChildren setting for the parent container.</p> <p>For a single string value, allowed values depend on the orientation value. For orientation=row:</p> <pre>top center (default) bottom fill</pre> <p>For orientation=column:</p> <pre>left center (default) right fill</pre> <p>For orientation=stack:</p> <pre>top right bottom center (default) left fill</pre> <p>For an array value, the first string element defines the horizontal alignment and the second element defines the vertical alignment. The horizontal alignment value must be one of <code>left</code>, <code>right</code>, <code>center</code> or <code>fill</code>. The vertical alignment value must be one of <code>top</code>, <code>bottom</code>, <code>center</code>, or <code>fill</code>.</p> <p>Values are not case sensitive.</p>
bounds	Bounds	A Bounds object for the boundaries of the window's drawable area in screen coordinates. Compare frameBounds . Does not apply to containers of type <code>tab</code> , whose bounds are determined by the parent <code>tabbedPane</code> container. Read only.
children	Array of Object	The collection of user-interface elements that have been added to this window or container. An array indexed by number or by a string containing an element's name. The <code>length</code> property of this array is the number of child elements for container elements, and is zero for controls. Read only.
graphics	Graphics	A ScriptUIGraphics object that can be used to customize the window's appearance, in response to the onDraw event.
layout	LayoutManager	A LayoutManager object for a window or container. The first time a container object is made visible, ScriptUI invokes this layout manager by calling its <code>layout</code> function. Default is an instance of the <code>LayoutManager</code> class that is automatically created when the container element is created.
location	Point	A Point object for the location of the top left corner of the Window's drawable area, or the top left corner of the frame for a panel. The same as <code>[bounds.x, bounds.y]</code> .

margins	Margins	A Margins object describing the number of pixels between the edges of this container and the outermost child elements. You can specify different margins for each edge of the container. The default value is based on the type of container, and is chosen to match the standard Adobe user-interface guidelines.
maximumSize	Dimension	A Dimension object for the largest rectangle to which the window can be resized, used in automatic layout and resizing.
minimumSize	Dimension	A Dimension object for the smallest rectangle to which the window can be resized, used in automatic layout and resizing.
orientation	String	<p>How elements are organized within this container. Interpreted by the layout manager for the container. The default LayoutManager object accepts the (case-insensitive) values:</p> <pre>row column stack</pre> <p>The default orientation depends on the type of container. For <code>Window</code> and <code>Panel</code>, the default is <code>column</code>, and for <code>Group</code> the default is <code>row</code>.</p> <p>The allowed values for the container's <code>alignChildren</code> and its children's <code>alignment</code> properties depend on the orientation.</p>
parent	Object	The immediate parent object of this element, a window or container element. The value is <code>null</code> for <code>Window</code> objects. Read only.
preferredSize	Dimension	A Dimension object for the preferred size of the window, used in automatic layout and resizing. To set a specific value for only one dimension, specify other dimension as -1.
properties	Object	An object that contains one or more creation properties of the container (properties used only when the element is created).
selection	Tab	For a TabbedPanel only, the currently active Tab child. Setting this property changes the active tab. The value can only be <code>null</code> when the panel has no children; setting it to <code>null</code> is an error. When the value changes, either by a user selecting a different tab, or by a script setting the property, the onChange callback for the panel is called.
size	Dimension	A Dimension object for the current size and location of a group or panel element, or of the content area of a window.
spacing	Number	The number of pixels separating one child element from its adjacent sibling element. Because each container holds only a single row or column of children, only a single spacing value is needed for a container. The default value is based on the type of container, and is chosen to match standard Adobe user-interface guidelines.

text	String	The title, label, or displayed text. Does not apply to containers of type <code>group</code> or <code>tabbedpanel</code> . This is a localizable string; see “Localization in ScriptUI objects” on page 103 .
visible	Boolean	When true, the element is shown, when false it is hidden. When a container is hidden, its children are also hidden, but they retain their own visibility values, and are shown or hidden accordingly when the parent is next shown.
window	Window	The top-level parent window of this container, a Window object .
windowBounds	Bounds	A Bounds object for the size and location of this container relative to its top-level parent window.

Window object functions

These functions are defined for `Window` instances, and as indicated for container objects of type `Panel` and `Group`.

add()

```
windowOrContainerObj.add (type [, bounds, text, { creation_props } ]);
```

<i>type</i>	The control type. See “Control types and creation parameters” on page 124 .
<i>bounds</i>	Optional. A bounds specification that describes the size and position of the new control or container, relative to its parent. See Bounds object for specification formats. If supplied, this value creates a new Bounds object which is assigned to the new object’s <code>bounds</code> property.
<i>text</i>	Optional. String. Initial text to be displayed in the control as the title, label, or contents, depending on the control type. If supplied, this value is assigned to the new object’s <code>text</code> property.
<i>creation_props</i>	Optional. Object. The properties of this object specify creation parameters, which are specific to each object type. See “Control types and creation parameters” on page 124 .

Creates and returns a new control or container object and adds it to the children of this window or container.

Returns the new object, or `null` if unable to create the object.

addEventListener()

```
windowObj.addEventListener (eventName, handler[, capturePhase]);
```

<i>eventName</i>	The event name string. Predefined event names include: <table> <tr><td>change</td><td>changing</td></tr> <tr><td>move</td><td>moving</td></tr> <tr><td>resize</td><td>resizing</td></tr> <tr><td>show</td><td>enterKey</td></tr> <tr><td>focus</td><td>blur</td></tr> <tr><td>mousedown</td><td>mouseup</td></tr> <tr><td>mousemove</td><td>mouseover</td></tr> <tr><td>mouseout</td><td></td></tr> </table> click (detail = 1 for single, 2 for double)	change	changing	move	moving	resize	resizing	show	enterKey	focus	blur	mousedown	mouseup	mousemove	mouseover	mouseout	
change	changing																
move	moving																
resize	resizing																
show	enterKey																
focus	blur																
mousedown	mouseup																
mousemove	mouseover																
mouseout																	
<i>handler</i>	The function to register for the specified event in this target. This can be the name of a function defined in the extension, or a locally defined handler function to be executed when the event occurs. A handler function takes one argument, the UIEvent base class . See “Registering event listeners for windows or controls” on page 82 .																
<i>capturePhase</i>	Optional. When true, the handler is called only in the capturing phase of the event propagation. Default is false, meaning that the handler is called in the bubbling phase if this object is an ancestor of the target, or in the at-target phase if this object is itself the target.																

Registers an event handler for a particular type of event occurring in this window.

Returns undefined.

center()

```
windowObj.center ([window])
```

<i>window</i>	Optional. A Window object .
---------------	---

Centers this window on the screen, or with respect to another specified window.

Returns undefined.

close()

```
windowObj.close ([result])
```

<i>result</i>	Optional. A number to be returned from the <code>show</code> method that invoked this window as a modal dialog.
---------------	---

Closes this window. If an [onClose](#) callback is defined for the window, calls that function before closing the window.

Returns undefined.

dispatchEvent()

```
windowObj.dispatchEvent (eventObj)
```

<i>eventObj</i>	A UIEvent base class .
-----------------	--

Simulates the occurrence of an event in this target. A script can create a [UIEvent base class](#) for a specific event and pass it to this method to start the event propagation for the event.

Returns false if any of the registered listeners that handled the event called the event object's [preventDefault\(\)](#) method, true otherwise.

findElement()*windowOrContainerObj.findElement (name)*

name The name of the element, as specified in the *name* creation property.

Searches for the named element among the children of this window or container, and returns the object if found.

Returns the *control* object or *null*.

hide()*windowObj.hide()*

Hides this window. When a window is hidden, its children are also hidden, but when it is shown again, the children retain their own visibility states.

For a modal dialog, closes the dialog and sets its result to 0.

Returns *undefined*.

notify()*windowObj.notify([event])*

event Optional. The name of the window event handler to call. One of:

<i>onClose</i>	<i>onResize</i>
<i>onMove</i>	<i>onResizing</i>
<i>onMoving</i>	<i>onShow</i>

Sends a notification message, simulating the specified user interaction event. For example, to simulate a dialog being moved by a user:

```
myDlg.notify("onMove")
```

Returns *undefined*.

remove()*windowOrContainerObj.remove(index)**windowOrContainerObj.remove(text)**windowOrContainerObj.remove(child)*

index The child control to remove, specified by 0-based index, the contained *text*
text value, or as a *control* object.
child

Removes the specified child control from this window's or container's *children* array. No error results if the child does not exist.

Returns *undefined*.

removeEventListener()

```
windowObj.removeEventListener (eventName, handler[, capturePhase]);
```

<i>eventName</i>	The event name string.
<i>handler</i>	The function that was registered to handle the event.
<i>capturePhase</i>	Optional. Whether the handler was to respond only in the capture phase.

Unregisters an event handler for a particular type of event occurring in this window. All arguments must be identical to those that were used to register the event handler.

Returns `undefined`.

show()

```
windowObj.show()
```

Shows this window, container, or control. If an [onShow](#) callback is defined for a window, calls that function before showing the window.

When a window or container is hidden, its children are also hidden, but when it is shown again, the children retain their own visibility states.

For a modal dialog, opens the dialog and does not return until the dialog is dismissed. If it is dismissed via the [close\(\)](#) method, this method returns any *result* value passed to that method. Otherwise, returns 0.

update()

```
windowObj.update()
```

Allows a script to run a long operation (such as copying a large file) and update UI elements to show the status of the operation.

Normally, drawing updates to UI elements occur during idle periods, when the application is not doing anything and the OS event queue is being processed, but during a long scripted operation, the normal event loop is not running. Use this method to perform the necessary synchronous drawing updates, and also process certain mouse and keyboard events in order to allow a user to cancel the current operation (by clicking a Cancel button, for instance).

During the `update()` operation, the application is put into a modal state, so that it does not handle any events that would activate a different window, or give focus to a control outside the window being updated. The modal state allows drawing events for controls in other windows to occur (as is the case during a modal `show()` operation), so that the script does not prevent the update of other parts of the application's UI while in the operation loop.

It is an error to call the `update()` method for a window that is not currently visible.

Window event-handling callbacks

The following callback functions can be defined to respond to events in windows. To respond to an event, define a function with the corresponding name in the `Window` instance. These callbacks are not available for other container types (controls of type `panel` or `group`).

Callback	Description
<code>onActivate</code>	Called when the user make the window active by clicking it or otherwise making it the keyboard focus.
<code>onClose</code>	Called when a request is made to close the window, either by an explicit call to the close() function or by a user action (clicking the OS-specific close icon in the title bar). The function is called before the window actually closes; it can return <code>false</code> to cancel the close operation.
<code>onDeactivate</code>	Called when the user makes a previously active window inactive; for instance by closing it, or by clicking another window to change the keyboard focus.
<code>onDraw</code>	Called when a container or control is about to be drawn. Allows the script to modify or control the appearance, using the control's associated ScriptUIGraphics object . Handler takes one argument, a DrawState object .
<code>onMove</code>	Called when the window has been moved.
<code>onMoving</code>	Called while a window in being moved, each time the position changes. A handler can monitor the move operation.
<code>onResize</code>	Called when the window has been resized.
<code>onResizing</code>	Called while a window is being resized, each time the height or width changes. A handler can monitor the resize operation.
<code>onShortcutKey</code>	(In Windows only) Called when a shortcut-key sequence is typed that matches the shortcutKey value for this window.
<code>onShow</code>	Called when a request is made to open the window using the show() method, before the window is made visible, but after automatic layout is complete. A handler can modify the results of the automatic layout.

Control objects

UI elements that belong to windows can be containers or controls. Containers share some aspects of top-level windows, and some aspects of controls, and so are described here with controls.

Control object constructors

Use the `add` method to create new containers and controls. The `add` method is available on `window` and `container` (`panel` and `group`) objects. (See also [add\(\)](#) for [dropdownlist](#) and [listbox](#) controls.)

`add()`

```
containerObj.(type [, bounds, text, { creation_props> } ]);
```

<i>type</i>	The control type. See “Control types and creation parameters” on page 124 .
<i>bounds</i>	Optional. A bounds specification that describes the size and position of the new control or container, relative to its parent. See Bounds object for specification formats. If supplied, this value creates a new Bounds object which is assigned to the new object’s <code>bounds</code> property.
<i>text</i>	Optional. String. Initial text to be displayed in the control as the title, label, or contents, depending on the control type. If supplied, this value is assigned to the new object’s <code>text</code> property.
<i>creation_props</i>	Optional. Object. The properties of this object specify creation parameters, which are specific to each object type. See “Control types and creation parameters” on page 124 .

Creates and returns a new control or container object and adds it to the children of this window or container.

Returns the new object, or `null` if unable to create the object.

Control types and creation parameters

The following keywords can be used in string literals as the `type` specifier for the `add` method, available on `Window` and container (`Panel` and `Group`) objects. The class names can be used in resource specifications to define controls within a container element (`Window`, `Panel`, or `Group`).

All types of controls, including containers, have an optional creation parameter `name` that allows you to give the object a unique name.

Type keyword	Class name	Description
<code>button</code>	<code>Button</code>	<p>A pushbutton containing a mouse-sensitive text string. Calls the onClick callback if the control is clicked or if its notify() method is called.</p> <p>To add to a window <code>w</code>:</p> <pre>w.add ("button" [, bounds, text, creation_properties]);</pre> <p><i>bounds</i>: Optional. The control's position and size.</p> <p><i>text</i>: Optional. The text displayed in the control.</p> <p><i>creation_properties</i>: Optional. An object that contains any of the following properties:</p> <p><i>name</i>: A unique name for the control. For a modal dialog, the special name "ok" makes this defaultElement, and the special name "cancel" makes this the cancelElement of the parent dialog.</p>
<code>checkbox</code>	<code>Checkbox</code>	<p>A dual-state control showing a box with a checkmark when <code>value</code> is true, empty when <code>value</code> is false. Calls the onClick callback if the control is clicked or if its notify() method is called.</p> <p>To add to a window <code>w</code>:</p> <pre>w.add ("checkbox" [, bounds, text, {creation_properties}]);</pre> <p><i>bounds</i>: Optional. The control's position and size.</p> <p><i>text</i>: Optional. The text displayed in the control.</p> <p><i>creation_properties</i>: Optional. An object that contains any of the following properties:</p> <p><i>name</i>: A unique name for the control.</p>

Type keyword	Class name	Description
<code>dropdownlist</code>	<code>DropDownList</code>	<p>A drop-down list with zero or more items. Calls the onChange callback if the item selection is changed by a script or the user, or if the object's notify() method is called.</p> <p>To add to a window <code>w</code>:</p> <pre>w.add ("dropdownlist", bounds [, items, {creation_properties}]);</pre> <p><i>bounds</i>: The control's position and size.</p> <p><i>items</i>: Optional. Supply this argument or the <i>creation_properties</i> argument, not both. An array of strings for the text of each list item. A <code>ListItem</code> object is created for each item. An item with the text string "-" creates a separator item.</p> <p><i>creation_properties</i>: Optional. Supply this argument or the <i>items</i> argument, not both. This form is most useful for elements defined using Resource specifications. An object that contains the following property:</p> <p><i>name</i>: A unique name for the control.</p> <p><i>items</i>: An array of strings for the text of each list item. A <code>ListItem</code> object is created for each item. An item with the text string "-" creates a separator item.</p>
<code>edittext</code>	<code>EditText</code>	<p>An editable text field that the user can change. Calls the onChange callback if the text is changed and the user types ENTER or the control loses focus, or if its notify() method is called. Calls the onChanging callback when any change is made to the text. The <code>textselection</code> property contains currently selected text.</p> <p>To add to a window <code>w</code>:</p> <pre>w.add ("edittext" [, bounds, text, {creation_properties}]);</pre> <p><i>bounds</i>: Optional. The control's position and size.</p> <p><i>text</i>: Optional. The text displayed in the control.</p> <p><i>creation_properties</i>: Optional. An object that contains any of the following properties:</p> <p><i>name</i>: A unique name for the control.</p> <p><i>readonly</i>: When false (the default), the control accepts text input. When true, the control does not accept input but only displays the contents of the <code>text</code> property.</p> <p><i>noecho</i>: When false (the default), the control displays input text. When true, the control does not display input text (used for password input fields).</p>

Type keyword	Class name	Description
edittext (cont'd)		<p><i>enterKeySignalsOnChange</i>: When false (the default), the control signals an onChange event when the editable text is changed and the control loses the keyboard focus (that is, the user tabs to another control, clicks outside the control, or types ENTER). When true, the control only signals an <code>onChange</code> event when the editable text is changed and the user types ENTER; other changes to the keyboard focus do not signal the event.</p> <p><i>borderless</i>: When true, the control is drawn with no border. Default is false.</p> <p><i>multiline</i>: When false (the default), the control accepts a single line of text. When true, the control accepts multiple lines, in which case the text wraps within the width of the control.</p> <p><i>scrollable</i>: (For multiline elements only) When true (the default), the text field has a vertical scrollbar that is enabled when the element contains more text than fits in the visible area. When false, no vertical scrollbar appears; if the element contains more text than fits in the visible area, the arrow keys can be used to scroll the text up and down.</p>
flashplayer	FlashPlayer	<p>A control that contains a Flash Player, which can load and play Flash movies stored in SWF files.</p> <p>The ScriptUI FlashPlayer element runs the Flash application within an Adobe application. The Flash application runs ActionScript, a different implementation of JavaScript from the ExtendScript version of JavaScript that Adobe applications run.</p> <p>A control object of this type contains functions that allow your script to load SWF files, control movie playback, and communicate with the ActionScript environment. See "FlashPlayer control functions" on page 145.</p> <p>To add to a window <code>w</code>:</p> <pre>w.add ("flashplayer" [, bounds, movieToLoad, {creation_properties}]);</pre> <p><i>bounds</i>: Optional. The control's position and size.</p> <p><i>movieToLoad</i>: Optional. A path or URL string or File object for the SWF file to load into the player.</p> <p><i>creation_properties</i>: Optional. An object that contains any of the following properties:</p> <p><i>name</i>: A unique name for the control.</p>

Type keyword	Class name	Description
group	Group	<p>A container for other controls. Containers have additional properties that control the children; see “Container properties” on page 115. Hiding a group hides all its children. Making it visible makes visible those children that are not individually hidden.</p> <p>To add to a window <i>w</i>:</p> <pre>w.add ("group" [, bounds, {creation_properties}]);</pre> <p><i>bounds</i>: Optional. The element’s position and size.</p> <p><i>creation_properties</i>: Optional. An object that contains any of the following properties:</p> <p><i>name</i>: A unique name for the control.</p>
iconbutton	IconButton	<p>A mouse-sensitive pushbutton containing an icon. Calls the onClick callback if the control is clicked or if its notify() method is called.</p> <p>To add to a window <i>w</i>:</p> <pre>w.add ("iconbutton" [, bounds, icon, {creation_properties}]);</pre> <p><i>bounds</i>: Optional. The control’s position and size.</p> <p><i>icon</i>: Optional. The named resource for the icon or family of icons displayed in the button control, or a pathname or File object for an image file. Images must be in PNG format.</p> <p><i>creation_properties</i>: Optional. An object that contains the following property:</p> <p><i>name</i>: A unique name for the control.</p> <p><i>style</i>: A string for the visual style, one of:</p> <ul style="list-style-type: none"> <i>button</i>: Has a visible border with a raised or 3D appearance. <i>toolbutton</i>: Has a flat appearance, appropriate for inclusion in a toolbar <p><i>toggle</i>: For a <i>button</i>-style control, a value of true causes it to get a button-pressed appearance the first time it is clicked, and alternate with the unpressed appearance each time it is clicked. The toggle state is reflected in the control’s <i>value</i> property.</p>

Type keyword	Class name	Description
image	Image	<p>Displays an icon or image.</p> <p>To add to a window <i>w</i>:</p> <pre>w.add ("image" [, bounds, icon, {creation_properties}]);</pre> <p><i>bounds</i>: Optional. The control's position and size.</p> <p><i>icon</i>: Optional. The named resource for the icon or family of icons displayed in the image control, or a pathname or File object for an image file. Images must be in PNG format.</p> <p><i>creation_properties</i>: Optional. An object that contains the following property:</p> <p><i>name</i>: A unique name for the control.</p>
item	Array of ListItem	<p>The choice items in a list box or drop-down list. The objects are created when items are specified on creation of the parent list object, or afterward using the list control's add() method.</p> <p>Items in a drop-down list can be of type <i>separator</i>, in which case they cannot be selected, and are shown as a horizontal line.</p> <p>Item objects have these properties which are not found in other controls:</p> <p>checked expanded image index selected</p>
listbox	ListBox	<p>A list box with zero or more items. Calls the onChange callback if the item selection is changed by a script or the user, or if the object's notify() method is called. A double click on an item selects that item and calls the onDoubleClick callback.</p> <p>To add to a window <i>w</i>:</p> <pre>w.add ("listbox", bounds [, items, {creation_properties}]);</pre> <p><i>bounds</i>: Optional. The control's position and size.</p> <p><i>items</i>: Optional. An array of strings for the text of each list item. A <code>ListItem</code> object is created for each item. Supply this argument, or the <code>items</code> property in <code>creation_properties</code>, not both.</p>

Type keyword	Class name	Description
listbox (cont'd)		<p><i>creation_properties</i>: Optional. An object that contains any of the following properties:</p> <p><i>name</i>: A unique name for the control.</p> <p><i>multiselect</i>: When false (the default), only one item can be selected. When true, multiple items can be selected.</p> <p><i>items</i>: An array of strings for the text of each list item. A ListItem object is created for each item. An item with the text string "-" creates a separator item. Supply this property, or the <i>items</i> argument, not both. This form is most useful for elements defined using Resource specifications.</p> <p><i>numberOfColumns</i>: A number of columns in which to display the items; default is 1. When there are multiple columns, each ListItem object represents a single selectable row. Its text and image values supply the label for the first column, and the subitems property specifies labels for additional columns.</p> <p><i>showHeaders</i>: True to display column titles.</p> <p><i>columnWidths</i>: An array of numbers for the preferred width in pixels of each column.</p> <p><i>columnTitles</i>: A corresponding array of strings for the title of each column, to be shown if <i>showHeaders</i> is true.</p>
panel	Panel	<p>A container for other types of controls, with an optional frame. Containers have additional properties that control the children; see "Container properties" on page 115. Hiding a panel hides all its children. Making it visible makes visible those children that are not individually hidden.</p> <p>To add to a window <i>w</i>:</p> <pre>w.add ("panel" [, bounds, text, {creation_properties}]);</pre> <p><i>bounds</i>: Optional. The element's position and size. A panel whose width is 0 appears as a vertical line. A panel whose height is 0 appears as a horizontal line.</p> <p><i>text</i>: Optional. The text displayed in the border of the panel.</p>

Type keyword	Class name	Description
panel (cont'd)		<p><i>creation_properties</i>: Optional. An object that contains the following property:</p> <p><i>name</i>: A unique name for the control.</p> <p><i>borderStyle</i>: A string that specifies the appearance of the border drawn around the panel. One of <code>black</code>, <code>etched</code>, <code>gray</code>, <code>raised</code>, <code>sunken</code>. Default is <code>etched</code>.</p> <p><i>su1PanelCoordinates</i>: When true, this panel automatically adjusts the positions of its children for compatibility with Photoshop CS. Default is false, meaning that the panel does not adjust the positions of its children, even if the parent window has automatic adjustment enabled.</p>
progressbar	Progressbar	<p>A horizontal rectangle that shows progress of an operation. All <code>progressbar</code> controls have a horizontal orientation. The <code>value</code> property contains the current position of the progress indicator; the default is 0. There is a <code>minvalue</code> property, but it is always 0; attempts to set it to a different value are silently ignored.</p> <p>To add to a window <code>w</code>:</p> <pre>w.add ("progressbar" [, bounds, value, minvalue, maxvalue, creation_properties]);</pre> <p><i>bounds</i>: Optional. The control's position and size.</p> <p><i>value</i>: Optional. The initial position of the progress indicator. Default is 0.</p> <p><i>minvalue</i>: Optional. The minimum value that the <code>value</code> property can be set to. Default is 0. Together with <code>maxvalue</code>, defines the scrolling range.</p> <p><i>maxvalue</i>: Optional. The maximum value that the <code>value</code> property can be set to. Default is 100. Together with <code>minvalue</code>, defines the scrolling range.</p> <p><i>creation_properties</i>: Optional. An object that contains the following property:</p> <p><i>name</i>: A unique name for the control.</p>

Type keyword	Class name	Description
<code>radiobutton</code>	<code>RadioButton</code>	<p>A dual-state control, grouped with other radiobuttons, of which only one can be in the selected state. Shows the selected state when <code>value</code> is true, empty when <code>value</code> is false. Calls the onClick callback if the control is clicked or if its notify() method is called.</p> <p>All <code>radiobuttons</code> in a group must be created sequentially, with no intervening creation of other element types. Only one <code>radiobutton</code> in a group can be set at a time; setting a different <code>radiobutton</code> unsets the original one.</p> <p>To add to a window <code>w</code>:</p> <pre>w.add ("radiobutton" [, bounds, text, {creation_properties}]);</pre> <p><i>bounds</i>: Optional. The control's position and size.</p> <p><i>text</i>: Optional. The text displayed in the control.</p> <p><i>creation_properties</i>: Optional. An object that contains the following property:</p> <p><i>name</i>: A unique name for the control.</p>
<code>scrollbar</code>	<code>Scrollbar</code>	<p>A scrollbar with a draggable scroll indicator and stepper buttons to move the indicator. The <code>scrollbar</code> control has a horizontal orientation if the <code>width</code> is greater than the <code>height</code> at creation time, or vertical if its <code>height</code> is greater than its <code>width</code>.</p> <p>Calls the onChange callback after the position of the indicator is changed or if its notify() method is called. Calls the onChangeing callback repeatedly while the user is moving the indicator.</p> <ul style="list-style-type: none"> ▶ The <code>value</code> property contains the current position of the scrollbar's indicator within the scrolling area, within the range of <code>minvalue</code> and <code>maxvalue</code>. ▶ The <code>stepdelta</code> property determines the scrolling unit for the up or down arrow; default is 1. ▶ The <code>jumpdelta</code> property determines the scrolling unit for a jump (as when the bar is clicked outside the indicator or arrows); default is 20% of the range between <code>minvalue</code> and <code>maxvalue</code>.

Type keyword	Class name	Description
<code>scrollbar</code> (cont'd)		<p>To add to a window <code>w</code>:</p> <pre>w.add ("scrollbar" [, bounds, value, minvalue, maxvalue, {creation_properties}]);</pre> <p><i>bounds</i>: Optional. The control's position and size.</p> <p><i>value</i>: Optional. The initial position of the scroll indicator. Default is 0.</p> <p><i>minvalue</i>: Optional. The minimum value that the <code>value</code> property can be set to. Default is 0. Together with <i>maxvalue</i>, defines the scrolling range.</p> <p><i>maxvalue</i>: Optional. The maximum value that the <code>value</code> property can be set to. Default is 100. Together with <i>minvalue</i>, defines the scrolling range.</p> <p><i>creation_properties</i>: Optional. An object that contains the following property:</p> <p><i>name</i>: A unique name for the control.</p>
<code>slider</code>	<code>Slider</code>	<p>A slider with a moveable position indicator. All <code>slider</code> controls have a horizontal orientation. Calls the onChange callback after the position of the indicator is changed or if its notify() method is called. Calls the onChanging callback repeatedly while the user is moving the indicator.</p> <p>The <code>value</code> property contains the current position of the indicator within the range of <code>minvalue</code> and <code>maxvalue</code>.</p> <p>To add to a window <code>w</code>:</p> <pre>w.add ("slider" [, bounds, value, minvalue, maxvalue, {creation_properties}]);</pre> <p><i>bounds</i>: Optional. The control's position and size.</p> <p><i>value</i>: Optional. The initial position of the indicator. Default is 0.</p> <p><i>minvalue</i>: Optional. The minimum value that the <code>value</code> property can be set to. Default is 0. Together with <i>maxvalue</i>, defines the range.</p> <p><i>maxvalue</i>: Optional. The maximum value that the <code>value</code> property can be set to. Default is 100. Together with <i>minvalue</i>, defines the range.</p> <p><i>creation_properties</i>: Optional. An object that contains the following property:</p> <p><i>name</i>: A unique name for the control.</p>

Type keyword	Class name	Description
<code>statictext</code>	<code>StaticText</code>	<p>A text field that the user cannot change.</p> <p>To add to a window <code>w</code>:</p> <pre>w.add ("statictext" [, bounds, text, {creation_properties}]);</pre> <p><i>bounds</i>: Optional. The control's position and size.</p> <p><i>text</i>: Optional. The text displayed in the control.</p> <p><i>creation_properties</i>: Optional. An object that contains any of the following properties:</p> <p><i>name</i>: A unique name for the control.</p> <p><i>multiline</i>: When false (the default), the control displays a single line of text. When true, the control displays multiple lines, in which case the text wraps within the width of the control.</p> <p><i>scrolling</i>: When false (the default), the displayed text cannot be scrolled. When true, the displayed text can be vertically scrolled using scrollbars; this case implies <i>multiline</i> is true.</p> <p><i>truncate</i>: If <code>middle</code> or <code>end</code>, defines where to remove characters from the text and replace them with an ellipsis if the specified title does not fit within the space reserved for it. If <code>none</code>, and the text does not fit, characters are removed from the end, without any replacement ellipsis character.</p>
<code>tab</code>	<code>Tab</code>	<p>A container for other types of controls. Differs from a <code>Panel</code> element in that it must be a direct child of a <code>TabbedPanel</code> element, the title is shown in the selection tab, and it does not have a script-definable border. The currently active tab is the value of the parent's <code>selection</code> property.</p> <p>Containers have additional properties that control the children; see "Container properties" on page 115. Hiding a panel hides all its children. Making it visible makes visible those children that are not individually hidden.</p> <p>To add a tab to a tabbed panel <code>t</code> in window <code>w</code>:</p> <pre>w.t.add ("tab" [, bounds, text, {creation_properties}]);</pre> <p><i>bounds</i>: Not used, pass <code>undefined</code>. The size and position is determined by the parent.</p> <p><i>text</i>: Optional. The text displayed in the tab.</p>

Type keyword	Class name	Description
<code>tab</code> (cont'd)		<p><i>creation_properties</i>: Optional. An object that contains the following property:</p> <p><i>name</i>: A unique name for the control.</p>
<code>tabbedpanel</code>	<code>TabbedPanel</code>	<p>A container for selectable <code>Tab</code> containers. Differs from a <code>Panel</code> element in that it can contain only <code>Tab</code> elements as direct children.</p> <p>Containers have additional properties that control the children; see “Container properties” on page 115. Hiding a panel hides all its children. Making it visible makes visible those children that are not individually hidden.</p> <p>The selected <code>tab</code> child is the value of the parent’s <code>selection</code> property. One and only one of the <code>tab</code> children must be selected; selecting one deselects the others. When the value of the <code>selection</code> property changes, either by a user selecting a different tab, or by a script setting the property, the <code>tabbedpanel</code> receives an onChange notification.</p> <p>To add to a window <code>w</code>:</p> <pre>w.add ("tabbedpanel" [, bounds, text, {creation_properties}]);</pre> <p><i>bounds</i>: Optional. The element’s position and size. This determines the sizes and positions of the tab children.</p> <p><i>text</i>: Ignored.</p> <p><i>creation_properties</i>: Optional. An object that contains the following property:</p> <p><i>name</i>: A unique name for the control.</p>
<code>treeview</code>	<code>TreeView</code>	<p>A hierarchical list whose items can contain child items. Items at any level of the tree can be individually selected. Calls the onChange callback if the item selection is changed by a script or the user, or if the object’s notify() method is called.</p> <p>To add to a window <code>w</code>:</p> <pre>w.add ("treeview" [, bounds, items, {creation_properties}]);</pre> <p><i>bounds</i>: Optional. The control’s position and size.</p> <p><i>items</i>: Optional. An array of strings for the text of each top-level list item. A <code>ListItem</code> object is created for each item. An item with the type <code>node</code> can contain child items. Supply this argument, or the <code>items</code> property in <i>creation_properties</i>, not both.</p>

Type keyword	Class name	Description
treeview (cont'd)		<p><i>creation_properties</i>: Optional. An object that contains any of the following properties:</p> <p><i>name</i>: A unique name for the control.</p> <p><i>items</i>: An array of strings for the text of each top-level list item. A <code>ListItem</code> object is created for each item. An item with the type <code>node</code> can contain child items. Supply this property, or the <code>items</code> argument, not both. This form is most useful for elements defined using Resource specifications.</p>

Control object properties

The following table shows the properties of ScriptUI control elements. Some values apply only to controls of particular types, as indicated. See [Container properties](#) for properties that apply to container elements (controls of type `panel`, `tabbedpanel`, `tab`, and `group`).

active	Boolean	<p>When true, the object is active, false otherwise. Set to true to make a given control or dialog active.</p> <ul style="list-style-type: none"> ▶ A modal dialog that is visible is by definition the active dialog. ▶ An active palette is the front-most window. ▶ An active control is the one with focus—that is, the one that accepts keystrokes, or in the case of a Button, be selected when the user types ENTER in Windows, or presses the spacebar in Mac OS. 														
alignment	String or Array of 2 Strings	<p>Applies to child elements of a container. If defined, this value overrides the <code>alignChildren</code> setting for the parent container.</p> <p>For a single string value, allowed values depend on the <code>orientation</code> value in the parent container. For <code>orientation=row</code>:</p> <table style="margin-left: 40px;"> <tr> <td>top</td> <td>center (default)</td> </tr> <tr> <td>bottom</td> <td>fill</td> </tr> </table> <p>For <code>orientation=column</code>:</p> <table style="margin-left: 40px;"> <tr> <td>left</td> <td>center (default)</td> </tr> <tr> <td>right</td> <td>fill</td> </tr> </table> <p>For <code>orientation=stack</code>:</p> <table style="margin-left: 40px;"> <tr> <td>top</td> <td>right</td> </tr> <tr> <td>bottom</td> <td>center (default)</td> </tr> <tr> <td>left</td> <td>fill</td> </tr> </table>	top	center (default)	bottom	fill	left	center (default)	right	fill	top	right	bottom	center (default)	left	fill
top	center (default)															
bottom	fill															
left	center (default)															
right	fill															
top	right															
bottom	center (default)															
left	fill															

<code>alignment</code> (cont'd)		<p>For an array value, the first string element defines the horizontal alignment and the second element defines the vertical alignment. The horizontal alignment value must be one of <code>left</code>, <code>right</code>, <code>center</code> or <code>fill</code>. The vertical alignment value must be one of <code>top</code>, <code>bottom</code>, <code>center</code>, or <code>fill</code>.</p> <p>Values are not case sensitive.</p>
<code>bounds</code>	Bounds	<p>A Bounds object describing the boundaries of the element, in screen coordinates for <code>Window</code> elements, and parent-relative coordinates for child elements (compare windowBounds). For windows, the bounds refer only to the window's content region.</p> <p>Setting an element's <code>size</code> or <code>location</code> changes its <code>bounds</code> property, and vice-versa.</p>
<code>characters</code>	Number	<p>Used by the LayoutManager object to determine the default preferredSize for a StaticText or EditText control. The control will be made wide enough to display the given number of 'X' characters in the font used by the control. Setting this property is the best way to reserve space in a control for a maximum number of characters to display.</p>
<code>checked</code>	Boolean	<p>For ListItem objects only. When true, the item is marked with the platform-appropriate checkmark. When false, no checkmark is drawn, but space is reserved for it in the left margin, so that the item lines up with other checkable items. When <code>undefined</code>, no space is reserved for a checkmark.</p>
<code>columns</code>	Object	<p>For ListBox objects only. A JavaScript object with two read-only properties whose values are set by the creation parameters:</p> <p><code>titles</code> — An array of column title strings, whose length matches the number of columns specified at creation.</p> <p><code>preferredWidths</code> — An array of column widths, whose length matches the number of columns specified at creation.</p>
<code>enabled</code>	Boolean	<p>When true, the control is enabled, meaning that it accepts input. When false, control elements do not accept input, and all types of elements have a dimmed appearance. A disabled ListItem is not selectable in a ListBox, DropDownList or TreeView list.</p>
<code>expanded</code>	Boolean	<p>For ListItem objects of type <code>node</code> in TreeView list controls. When true, the item is in the expanded state and its children are shown, when false, it is collapsed and children are hidden.</p>
<code>graphics</code>	Object	<p>A ScriptUIGraphics object that can be used to customize the control's appearance, in response to the onDraw event.</p>
<code>helpTip</code>	String	<p>A brief help message (also called a <i>tool tip</i>) that is displayed in a small floating window when the mouse cursor hovers over a user-interface control element. Set to an empty string or <code>null</code> to remove help text.</p>
<code>icon</code>	String or File	<p>Deprecated. Use image instead.</p>

<code>image</code>	Object	<p>A ScriptUIImage object, or the name of an icon resource, or the pathname or File object for a file that contains a platform-specific image in PNG or JPEG format, or for a shortcut or alias to such a file.</p> <ul style="list-style-type: none"> ▶ For an IconButton, the icon appears as the content of the button. ▶ For an Image, the image is the entire content of the image element. ▶ For a ListItem, the image is displayed to the left of the text. <p>If the parent is a multi-column ListBox, this is the display image for the label in the first column, and labels for further columns are specified in the subitems array. See “Creating multi-column lists” on page 73.</p>
<code>indent</code>	Number	A number of pixels by which to indent the element during automatic layout. Applies for <code>column</code> orientation and <code>left</code> alignment, or <code>row</code> orientation and <code>top</code> alignment.
<code>index</code>	Number	For ListItem objects only. The index of this item in the <code>items</code> collection of its parent list control. Read only.
<code>items</code>	Array of Object	For a list object (ListBox , DropDownList or TreeView list), a collection of ListItem objects for the items in the list. Access by 0-based index. To obtain the number of items in the list, use <code>items.length</code> . Read only.
<code>itemSize</code>	Dimension	<p>For a list object (ListBox, DropDownList or TreeView list), a Dimension object describing the width and height in pixels of each item in the list. Used by auto-layout to determine the <code>preferredSize</code> of the list, if not otherwise specified.</p> <p>If not set explicitly, the size of each item is set to match the largest height and width among all items in the list</p>
<code>jumpdelta</code>	Number	The amount to increment or decrement a Scrollbar indicator’s position when the user clicks ahead or behind the moveable element. Default is 20% of the range between the <code>maxvalue</code> and <code>minvalue</code> property values.
<code>justify</code>	String	<p>The justification of text in static text and edit text controls. One of:</p> <ul style="list-style-type: none"> <code>left</code> (default) <code>center</code> <code>right</code> <p>NOTE: Justification only works if the value is set on creation, using a resource specification or creation parameters.</p>

location	Point	<p>A Point object describing the location of the element as an array, <code>[x, y]</code>, representing the coordinates of the upper left corner of the element. These are screen coordinates for <code>Window</code> elements, and parent-relative coordinates for other elements.</p> <p>The <code>location</code> is defined as <code>[bounds.x, bounds.y]</code>. Setting an element's <code>location</code> changes its <code>bounds</code> property, and vice-versa. By default, <code>location</code> is undefined until the parent container's layout manager is invoked.</p>
maximumSize	Dimension	<p>A Dimension object that specifies the maximum height and width for an element.</p> <p>The default is 50 pixels less than the screen size in each dimension. In Windows, this can occupy the entire screen; you must define a <code>maximumSize</code> to be large enough for your intended usage.</p>
minimumSize	Dimension	<p>A Dimension object that specifies the minimum height and width for an element. Default is <code>[0, 0]</code>.</p>
maxvalue	Number	<p>The maximum value that the <code>value</code> property can have.</p> <p>If <code>maxvalue</code> is reset less than <code>value</code>, <code>value</code> is reset to <code>maxvalue</code>. If <code>maxvalue</code> is reset less than <code>minvalue</code>, <code>minvalue</code> is reset to <code>maxvalue</code>.</p>
minvalue	Number	<p>The minimum value that the <code>value</code> property can have.</p> <p>If <code>minvalue</code> is reset greater than <code>value</code>, <code>value</code> is reset to <code>minvalue</code>. If <code>minvalue</code> is reset greater than <code>maxvalue</code>, <code>maxvalue</code> is reset to <code>minvalue</code>.</p>
parent	Object	<p>The immediate parent object of this element. Read only.</p>
preferredSize	Dimension	<p>A Dimension object used by layout managers to determine the best size for each element. If not explicitly set by a script, value is established by the user-interface framework in which <code>ScriptUI</code> is employed, and is based on such attributes of the element as its text, font, font size, icon size, and other user-interface framework-specific attributes.</p> <p>A script can explicitly set <code>preferredSize</code> before the layout manager is invoked in order to establish an element size other than the default. To set a specific value for only one dimension, specify the other dimension as <code>-1</code>.</p>
properties	Object	<p>An object that contains one or more creation properties of the element (properties used only when the element is created).</p>
selected	Boolean	<p>For ListItem objects only. When true, the item is part of the <code>selection</code> for its parent list. When false, the item is not selected. Set to true to select this item in a single-selection list, or to add it to the selection array for a multi-selection list.</p>

selection (ListBox)	Array of ListItem	<p>For a ListBox, an array of ListItem objects for the current selection in a multi-selection list. Setting this value causes the selected item to be highlighted and to be scrolled into view if necessary. If no items are selected, the value is <code>null</code>. Set to <code>null</code> to deselect all items.</p> <p>The value can also change because the user clicked or double-clicked an item, or because an item was removed with remove() or removeAll(). Whenever the value changes, the onChange callback is called. If the value is changed by a double click, calls the onDoubleClick callback.</p> <p>You can set the value using the index of an item or an array of indices, rather than object references. If set to an index value that is out of range, the operation is ignored. When set with index values, the property still returns object references.</p> <ul style="list-style-type: none"> ▶ If you set the value to an array for a single-selection list, only the first item in the array is selected. ▶ If you set the value to a single item for a multi-selection list, that item is added to the current selection.
selection (DropDownList , TreeView)	ListItem	<p>For a DropDownList or TreeView list object, the currently selected ListItem object.</p> <p>Setting this value causes the selected item to be highlighted and to be scrolled into view if necessary. If no item is selected, the value is <code>null</code>. Set to <code>null</code> to deselect all items.</p> <p>The value can also change because the user clicked on an item, or because an item was removed with remove() or removeAll(). Whenever the value changes, the onChange callback is called.</p> <p>You can set the value using the index of an item or an array of indices, rather than object references. If set to an index value that is out of range, the operation is ignored. When set with an index value, the property still returns an object reference.</p>
shortcutKey	String	<p>The key sequence that invokes the onShortcutKey callback for this element (in Windows only).</p>
size	Dimension	<p>A Dimension object that defines the actual dimensions of an element. Initially <code>undefined</code>, and unless explicitly set by a script, it is defined by a <code>LayoutManager</code>.</p> <p>Although a script can explicitly set size before the layout manager is invoked to establish an element size other than the <code>preferredSize</code> or the default size, this is not recommended.</p> <p>Defined as <code>[bounds.width, bounds.height]</code>. Setting an element's <code>size</code> changes its <code>bounds</code> property, and vice-versa.</p>
stepdelta	Number	<p>The amount by which to increment or decrement a <code>Scrollbar</code> element's position when the user clicks a stepper button.</p>

<code>subitems</code>	Array	<p>For ListItem objects only. When the parent is a multi-column ListBox, the <code>ListItem.text</code> and <code>ListItem.image</code> values describe the label in the first column, and this specifies additional labels for that row in the remaining columns.</p> <p>This contains an array of JavaScript objects, whose length is one less than the number of columns. Each member specifies a label in the corresponding column, with the first member (<code>subitems[0]</code>) describing the label in the second column.</p> <p>Each object has two properties, of which one or both can be supplied:</p> <p style="padding-left: 40px;"><code>text</code> — A localizable display string for this label. <code>image</code> — An Image object for this label.</p>
<code>text</code>	String	<p>The title, label, or displayed text. Ignored for containers of type <code>group</code>. For controls, the meaning depends on the control type. Buttons use the <code>text</code> as a label, for example, while edit fields use the <code>text</code> to access the content.</p> <p>For ListItem objects, this is the display string for the list choice. If the parent is a multi-column list box, this is the display string for the label in the first column, and labels for further columns are specified in the subitems array. See “Creating multi-column lists” on page 73.</p> <p>This is a localizable string: see “Localization in ScriptUI objects” on page 103.</p>
<code>textselection</code>	String	<p>The currently selected text in a control that displays text, or the empty string if there is no text selected.</p> <p>Setting the value replaces the current text selection and modifies the value of the <code>text</code> property. If there is no current selection, inserts the new value into the <code>text</code> string at the current insertion point. The <code>textselection</code> value is reset to an empty string after it modifies the <code>text</code> value.</p> <p>NOTE: Setting the <code>textselection</code> property before the <code>edittext</code> control’s parent <code>Window</code> exists is an undefined operation.</p>
<code>title</code>	String	<p>For a DropDownList, FlashPlayer, IconButton, Image, or TabbedPanel only, a text label for the element. The title can appear to the left or right of the element, or above or below it, or you can superimpose the title over the center of the element. The placement is controlled by the titleLabel value.</p>

<code>titleLabel</code>	Object	<p>For a DropDownList, FlashPlayer, IconButton, Image, or TabbedPanel with a <code>title</code> value, the way the text label is shown in relation to the element. A JavaScript object with these properties:</p> <p><code>alignment</code> — The position of the title relative to the element, an array of [<code>horizontal_alignment</code>, <code>vertical_alignment</code>]. For possible alignment values, see “alignment” on page 116. Note that <code>fill</code> is not a valid alignment value for either horizontal or vertical alignment in this context.</p> <p><code>characters</code> — A number; if 1 or greater, reserves a title width wide enough to hold the specified number of "X" characters in the font for this element. If 0, the title width is calculated based on the value of the <code>title</code> property during layout operations.</p> <p><code>spacing</code> — A number; 0 or greater. The number of pixels separating the title from the element.</p> <p><code>margins</code> — An array of numbers, [<code>left</code>, <code>top</code>, <code>right</code>, <code>bottom</code>] for the number of pixels separating each edge of an element and the visible content within that element. This overrides the default margins.</p> <p><code>justify</code> — One of 'left', 'center', or 'right', how to justify the text when the space allocated for the title width is greater than the actual width of the text.</p> <p><code>truncate</code> — If 'middle' or 'end', defines where to remove characters from the text and replace them with an ellipsis (...) if the specified title does not fit within the space reserved for it. If 'none', and the text does not fit, characters are removed from the end, without any replacement ellipsis character.</p>
<code>type</code>	String	<p>Contains the type name of the element, as specified on creation.</p> <ul style="list-style-type: none"> ▶ For Window objects, one of the type names <code>window</code>, <code>palette</code>, or <code>dialog</code>. ▶ For controls, the type of the control, as specified in the <code>add</code> method that created it. <p>Read only.</p>
<code>value</code>	Boolean	<p>For a Checkbox or RadioButton, true if the control is in the selected or set state, false if it is not.</p>
<code>value</code>	Number	<p>For a Scrollbar or Slider, the current position of the indicator. If set to a value outside the range specified by <code>minvalue</code> and <code>maxvalue</code>, it is automatically reset to the closest boundary.</p>
<code>visible</code>	Boolean	<p>When true, the element is shown, when false it is hidden.</p> <p>When a container is hidden, its children are also hidden, but they retain their own visibility values, and are shown or hidden accordingly when the parent is next shown.</p>

<code>window</code>	Window	The Window object that contains this control. Read only.								
<code>windowBounds</code>	Bounds	A Bounds object that contains the bounds of this control in the containing window's coordinates. Compare bounds , in which coordinates are relative to the immediate parent container. Read only.								
<code>function_name</code>	Function	For the FlashPlayer control, a function definition for a callback from the Flash ActionScript environment. There are no special naming requirements, but the function must take and return only the supported data types: <table style="margin-left: 40px;"> <tr> <td>Number</td> <td>undefined</td> </tr> <tr> <td>String</td> <td>Object</td> </tr> <tr> <td>Boolean</td> <td>Array</td> </tr> <tr> <td>Null</td> <td></td> </tr> </table> <p>NOTE: The ActionScript <code>class</code> and <code>date</code> objects are not supported as parameter values.</p>	Number	undefined	String	Object	Boolean	Array	Null	
Number	undefined									
String	Object									
Boolean	Array									
Null										

Control object functions

The following table shows the methods defined for each element type, and for specific control types as indicated.

`addEventListener()`

```
controlObj.addEventListener (eventName, handler, capturePhase);
```

<code>eventName</code>	The event name string. Predefined event names include: <table style="margin-left: 40px;"> <tr> <td><code>change</code></td> <td><code>changing</code></td> </tr> <tr> <td><code>move</code></td> <td><code>moving</code></td> </tr> <tr> <td><code>resize</code></td> <td><code>resizing</code></td> </tr> <tr> <td><code>show</code></td> <td><code>enterKey</code></td> </tr> <tr> <td><code>focus</code></td> <td><code>blur</code></td> </tr> <tr> <td><code>mousedown</code></td> <td><code>mouseup</code></td> </tr> <tr> <td><code>mousemove</code></td> <td><code>mouseover</code> <code>mouseout</code></td> </tr> <tr> <td><code>keyup</code></td> <td><code>keydown</code></td> </tr> </table> <p><code>click (detail = 1 for single, 2 for double)</code></p>	<code>change</code>	<code>changing</code>	<code>move</code>	<code>moving</code>	<code>resize</code>	<code>resizing</code>	<code>show</code>	<code>enterKey</code>	<code>focus</code>	<code>blur</code>	<code>mousedown</code>	<code>mouseup</code>	<code>mousemove</code>	<code>mouseover</code> <code>mouseout</code>	<code>keyup</code>	<code>keydown</code>
<code>change</code>	<code>changing</code>																
<code>move</code>	<code>moving</code>																
<code>resize</code>	<code>resizing</code>																
<code>show</code>	<code>enterKey</code>																
<code>focus</code>	<code>blur</code>																
<code>mousedown</code>	<code>mouseup</code>																
<code>mousemove</code>	<code>mouseover</code> <code>mouseout</code>																
<code>keyup</code>	<code>keydown</code>																
<code>handler</code>	The function to register for the specified event in this target. This can be the name of a function defined in the extension, or a locally defined handler function to be executed when the event occurs. A handler function takes one argument, an object of the UIEvent base class . See "Registering event listeners for windows or controls" on page 82 .																
<code>capturePhase</code>	Optional. When true, the handler is called only in the capturing phase of the event propagation. Default is false, meaning that the handler is called in the bubbling phase if this object is an ancestor of the target, or in the at-target phase if this object is itself the target.																

Registers an event handler for a particular type of event occurring in this control.

Returns `undefined`.

dispatchEvent()*controlObj.dispatchEvent(eventObj)**eventObj* An object of the [UIEvent](#) base class.

Simulates the occurrence of an event in this target. A script can create an event object for a specific event, using `ScriptUI.events.createEvent()`, and pass it to this method to start the event propagation for the event.

Returns false if any of the registered listeners that handled the event called the event object's [preventDefault\(\)](#) method, true otherwise.

find()*listObj.find(text)**text* The text of the item to find.

For list objects ([ListBox](#), [DropDownList](#) or [TreeView](#)) only. Looks in this object's `items` array for an `item` object with the given `text` value.

Returns the `item` object if found; otherwise, returns `null`.

hide()*controlObj.hide()*

Hides this container or control. When a window or container is hidden, its children are also hidden, but when it is shown again, the children retain their own visibility states.

Returns `undefined`.

notify()*controlObj.notify([event])**event* Optional. The name of the control event handler to call. One of:

`onClick`
`onChange`
`onChanging`

By default, simulates the [onChange](#) event for an [EditText](#) control, an [onClick](#) event for controls that support that event.

Sends a notification message, simulating the specified user interaction event.

Returns `undefined`.

removeEventListener()*controlObj.removeEventListener(eventName, handler[, capturePhase]);**eventName* The event name string.*handler* The function that was registered to handle the event.*capturePhase* Optional. Whether the handler was to respond only in the capture phase.

Unregisters an event handler for a particular type of event occurring in this control. All arguments must be identical to those that were used to register the event handler.

Returns `undefined`.

show()`controlObj.show()`

Shows this container or control. When a window or container is hidden, its children are also hidden, but when it is shown again, the children retain their own visibility states.

Returns undefined.

toString()`listItemObj.toString()`

For [ListItem](#) controls only. Retrieves the value of this item's `text` property as a string.

Returns a String.

valueOf()`listItemObj.valueOf()`

For [ListItem](#) controls only. Retrieves the index number of this item in the parent list's `items` array.

Returns a Number.

List control object functions

The following table shows the methods defined for list objects only.

add()`listObj.add (type, text[, index])`

type The type of item to add. One of:

item—A basic, selectable item with a text label.

separator—A separator. For `dropdownlist` controls only. In this case, the *text* value is ignored, and the method returns `null`.

text The localizable text label for the item.

index Optional. The index into the current item list after which this item is inserted. If not supplied, or greater than the current list length, the new item is added at the end.

For list objects ([ListBox](#), [DropDownList](#) or [TreeView](#)) only. Adds an item to the `items` array at the given index.

Returns the `item` control object for `type=item`, or `null` for `type=separator`.

remove ()*containerObj.remove (index)**containerObj.remove (text)**containerObj.remove (child)**index* The item or child to remove, specified by 0-based index, *text* value, or as a *control* object.*text**child*

For containers ([Panel](#), [Group](#)), removes the specified child control from the container's *children* array.

For list objects ([ListBox](#), [DropDownList](#) or [TreeView](#)) only, removes the specified item from this object's *items* array. No error results if the item does not exist.

Returns *undefined*.

removeAll ()*listObj.removeAll ()*

For list objects ([ListBox](#), [DropDownList](#) or [TreeView](#)) only. Removes all items from the object's *items* array.

Returns *undefined*.

revealItem ()*listObj.revealItem (item)**item* The item or child to reveal, a *control* object.

For [ListBox](#) only. Scrolls the list to make the specified item visible, if necessary.

Returns *undefined*.

FlashPlayer control functions

These functions apply only to controls of type *flashplayer*.

NOTE: There are limitations on how these functions can be used to control playback of Flash movies:

- ▷ Do not use [stopMovie\(\)](#) and [playMovie\(\)](#) to suspend and subsequently resume or restart an SWF file produced by Flex™.
- ▷ The [stopMovie\(\)](#) and [playMovie\(\)](#) sequence does not make sense for some SWF files produced by Flash Authoring, depending on the exact details of how they were implemented. The sequence may not correctly reset the file to the initial state (when the *rewind* argument to [playMovie\(\)](#) is true) nor suspend then resume the execution of the file (when *rewind* is false).
- ▷ Using [stopMovie\(\)](#) from the player's hosting environment has no effect on an SWF file playing in a ScriptUI Flash Player element. It is, however, possible to produce an SWF using Flash Authoring that can stop itself in response to user interaction.
- ▷ Do not call [playMovie\(\)](#) when an SWF file is already playing.

invokePlayerFunction()

```
flashPlayerObj.invokePlayerFunction(fnName, [arg1[, ...argn]] )
```

<i>fnName</i>	String. The name of a Flash ActionScript function that has been registered with the <code>ExternalInterface</code> object by the currently loaded SWF file; see “Calling ActionScript functions from a ScriptUI script” on page 86 .	
<i>args</i>	Optional. One or more arguments to pass through to the function, of these types:	
	Number	undefined
	String	Object
	Boolean	Array
	Null	

Invokes an ActionScript function defined in the Flash application.

Returns the result of the invoked function, which must be one of the allowed types. The ActionScript `class` and `date` objects are not supported as return values.

loadMovie()

```
flashPlayerObj.loadMovie(file)
```

file The [File object](#) for the SWF file.

Loads a movie into the Flash Player, and begins playing it. If you do not specify an associated movie file when creating the control, you must use this function to load one.

Returns `undefined`.

playMovie()

```
flashPlayerObj.playMovie(rewind)
```

rewind When true, restarts the movie from the beginning; otherwise, starts playing from the point where it was stopped.

Restarts a movie that has been stopped.

NOTE: Do not call when a movie is currently playing.

Returns `undefined`.

stopMovie()

```
flashPlayerObj.stopMovie()
```

Halts playback of the current movie.

NOTE: Does not work when called from the player’s hosting environment.

Returns `undefined`.

Control event-handling callbacks

The following events are signalled in certain types of controls. To handle the event, define a function with the corresponding name in the control object. Handler functions take no arguments and have no expected return values; see [“Defining behavior with event callbacks and listeners” on page 80](#).

<code>onActivate</code>	Called when the user gives a control the keyboard focus by clicking it or tabbing into it.
<code>onClick</code>	Called when the user clicks one of the following control types: <ul style="list-style-type: none"> <li style="display: inline-block; width: 45%; text-align: center;">Button <li style="display: inline-block; width: 45%; text-align: center;">IconButton <li style="display: inline-block; width: 45%; text-align: center;">Checkbox <li style="display: inline-block; width: 45%; text-align: center;">RadioButton
<code>onChange</code>	Called when the user finishes making a change in one of the following control types: <ul style="list-style-type: none"> <li style="display: inline-block; width: 45%; text-align: center;">DropDownList <li style="display: inline-block; width: 45%; text-align: center;">Scrollbar <li style="display: inline-block; width: 45%; text-align: center;">EditText <li style="display: inline-block; width: 45%; text-align: center;">Slider <li style="display: inline-block; width: 45%; text-align: center;">ListBox <li style="display: inline-block; width: 45%; text-align: center;">TreeView <ul style="list-style-type: none"> ▶ For an EditText control, called only when the change is complete—that is, when focus moves to another control, or the user types ENTER. The exact behavior depends on the creation parameter <code>enterKeySignalsOnChange</code>; see the edittext description. ▶ For a Slider or Scrollbar, called when the user has finished dragging the position marker or has clicked the control. ▶ For a ListBox, DropDownList or TreeView control, called whenever the <code>selection</code> property changes. This can happen when a script sets the property directly or removes a selected item from the list, or when the user changes the selection.
<code>onChangeing</code>	Called for each incremental change in one of the following control types: <ul style="list-style-type: none"> <li style="text-align: center;">EditText <li style="text-align: center;">Scrollbar <li style="text-align: center;">Slider <ul style="list-style-type: none"> ▶ For an EditText control, called for each keypress while the control has focus. ▶ For a Slider or Scrollbar, called for any motion of the position marker.
<code>onCollapse</code>	Called when the user collapses (closes) a node in a TreeView control. The parameter to this function is the ListItem node object that was collapsed.
<code>onDeactivate</code>	Called when the user removes keyboard focus from a previously active control by clicking outside it or tabbing out of it.
<code>onDoubleClick</code>	Called when the user double clicks an item in a ListBox control. The list's <code>selection</code> property is set to the clicked item.
<code>onDraw</code>	Called when a container or control is about to be drawn. Allows the script to modify or control the appearance, using the control's associated ScriptUIGraphics object . Handler takes one argument, a DrawState object .

<code>onExpand</code>	Called when the user expands (opens) a node in a TreeView control. The parameter to this function is the ListItem node object that was expanded.
<code>onShortcutKey</code>	(In Windows only) Called when a shortcut-key sequence is typed that matches the shortcutKey value for an element in the active window.

DrawState object

A helper object that describes an input state at the time of the triggering [onDraw](#) event. Contains properties that report whether the current control has the input focus, and the particular mouse button and key-press state. There is no object constructor.

DrawState object properties

The object contains the following read-only properties:

<code>altKeyPressed</code>	Boolean	When true, the ALT key was pressed. (In Windows only.)
<code>capsLockKeyPressed</code>	Boolean	When true, the CAPSLOCK key was pressed.
<code>cmdKeyPressed</code>	Boolean	When true, the CMD key was pressed. (In Mac OS only.)
<code>ctrlKeyPressed</code>	Boolean	When true, the CTRL key was pressed.
<code>hasFocus</code>	Boolean	When true, the control containing this object has the input focus.
<code>leftButtonPressed</code>	Boolean	When true, the left mouse button was pressed.
<code>middleButtonPressed</code>	Boolean	When true, the middle mouse button was pressed.
<code>mouseOver</code>	Boolean	When true, the cursor position was within the bounds of the control containing this object.
<code>numLockKeyPressed</code>	Boolean	When true, the NUMLOCK key was pressed.
<code>optKeyPressed</code>	Boolean	When true, the OPT key was pressed. (In Mac OS only.)
<code>rightButtonPressed</code>	Boolean	When true, the right mouse button was pressed.
<code>shiftKeyPressed</code>	Boolean	When true, the SHIFT key was pressed.

Event handling

Several helper classes provide low-level event-handling capabilities.

- ▶ Event objects are normally created by ScriptUI and passed to your event handler. However, you can simulate a user action by constructing an event object using `ScriptUI.events.createEvent()`, and sending it to a target object's `dispatchEvent()` function.
- ▶ A helper object, [Keyboard state object](#), provides global access to the keyboard state during function execution, outside the event-handling framework.

UIEvent base class

Encapsulates input event information for an event that propagates through a container and control hierarchy. This is a base class for the more specialized [KeyboardEvent object](#) and [MouseEvent object](#).

UIEvent object properties

Both keyboard and mouse events have these properties.

<code>bubbles</code>	Boolean	When true, the event supports the bubbling phase.										
<code>cancelable</code>	Boolean	When true, the handler can call this object's preventDefault() method to cancel the default action of the event.										
<code>currentTarget</code>	Object	The element object where the currently executing handler was registered. This could be an ancestor of the target object, if the handler is invoked during the capture or bubbling phase.										
<code>eventPhase</code>	Number	Current event propagation phase. One of these constants: <code>Event.NOT_DISPATCHING</code> <code>Event.CAPTURING_PHASE</code> <code>Event.AT_TARGET</code> <code>Event.BUBBLING_PHASE</code>										
<code>target</code>	Object	The element object where the event occurred.										
<code>timeStamp</code>	Object	Time the event was initiated. A JavaScript <code>Date</code> object.										
<code>type</code>	String	The name of the event that occurred. Predefined events types are: <table style="margin-left: 40px; border: none;"> <tbody> <tr> <td><code>change</code></td> <td><code>changing</code></td> </tr> <tr> <td><code>move</code></td> <td><code>moving</code></td> </tr> <tr> <td><code>resize</code></td> <td><code>resizing</code></td> </tr> <tr> <td><code>show</code></td> <td><code>enterKey</code></td> </tr> <tr> <td><code>focus</code></td> <td><code>blur</code></td> </tr> </tbody> </table> <p style="text-align: center;">Additional type names apply specifically to keyboard and mouse events.</p>	<code>change</code>	<code>changing</code>	<code>move</code>	<code>moving</code>	<code>resize</code>	<code>resizing</code>	<code>show</code>	<code>enterKey</code>	<code>focus</code>	<code>blur</code>
<code>change</code>	<code>changing</code>											
<code>move</code>	<code>moving</code>											
<code>resize</code>	<code>resizing</code>											
<code>show</code>	<code>enterKey</code>											
<code>focus</code>	<code>blur</code>											
<code>view</code>	Object	The container or control object that dispatched the event.										

UIEvent object functions

initUIEvent()

eventObj.initUIEvent (*eventName*, *bubble*, *isCancelable*, *view*, *detail*)

<i>eventName</i>	The event name string.
<i>bubble</i>	When true, the event should be triggered in ancestors of the target object during the bubbling phase.
<i>isCancelable</i>	When true, the event can be cancelled.
<i>view</i>	The container or control object that dispatched the event.
<i>detail</i>	Details of the event, which vary according to the event type. The value is 1 or 2 for the <code>click</code> event, indicating a single or double click.

Modifies an event before it is dispatched to its targets. Takes effect only if `UIEvent` [.eventPhase](#) is `Event.NOT_DISPATCHING`. Ignored at all other phases.

Returns `undefined`.

preventDefault()

eventObj.preventDefault ()

Cancels the default action of this event, if this event is cancelable (that is, [cancelable](#) is true). For example, the default click action of an OK button is to close the containing dialog; this call prevents that behavior.

Returns `undefined`.

stopPropagation()

eventObj.stopPropagation ()

Stops event propagation (bubbling and capturing) after executing the handler or handlers at the current target.

Returns `undefined`.

KeyboardEvent object

This type of object is passed to your registered event handler when a keyboard-input event occurs. The properties reflect the keypress and key modifier state at the time the keyboard event was generated. All properties are read-only.

KeyboardEvent object properties

In addition to the properties defined for [UIEvent base class](#), a keyboard event has these properties. All properties are read-only.

altKey	Boolean	When true, the ALT key was active. Value is <code>undefined</code> if the <code>keyIdentifier</code> is for a modifier key.
ctrlKey	Boolean	When true, the CTRL key was active. Value is <code>undefined</code> if the <code>keyIdentifier</code> is for a modifier key.
metaKey	Boolean	When true, the META or COMMAND key was active. Value is <code>undefined</code> if the <code>keyIdentifier</code> is for a modifier key.
shiftKey	Boolean	When true, the SHIFT key was active. Value is <code>undefined</code> if the <code>keyIdentifier</code> is for a modifier key.
keyIdentifier	String	The key whose keypress generated the event, as a W3C identifier contained in a string; for example, "U+0044". See http://www.w3.org/TR/DOM-Level-3-Events/keyset.html#KeySet-Set .
keyLocation	Number	A constant that identifies where on the keyboard the keypress occurred. One of: <div style="text-align: center;"> DOM_KEY_LOCATION_STANDARD DOM_KEY_LOCATION_LEFT DOM_KEY_LOCATION_RIGHT DOM_KEY_LOCATION_NUMPAD </div>
keyName	String	The key whose keypress generated the event, as a simple key name; for example "A".
type	String	The name of the event that occurred. Key events types are: <div style="text-align: center;"> keyup keydown </div>

KeyboardEvent object functions

In addition to the functions defined for [UIEvent base class](#), a keyboard event has these functions.

getModifierState()

eventObj.getModifierState (*keyIdentifier*)

keyIdentifier A string containing a modifier key identifier, one of:

Alt
CapsLock
Control
Meta
NumLock
Scroll
Shift

Returns true if the given modifier was active when the event occurred, false otherwise.

initKeyboardEvent()

eventObj.initKeyboardEvent (*eventName*, *bubble*, *isCancelable*, *view*, *keyID*,
keyLocation, *modifiersList*)

eventName The event name string.

bubble When true, the event should be triggered in ancestors of the target object during the bubbling phase.

isCancelable When true, the event can be cancelled.

view The container or control object that dispatched the event.

keyID Sets the *keyIdentifier* value.

keyLocation Sets the *keyLocation* value.

modifiersList A whitespace-separated string of modifier key names, such as "Control Alt".

Reinitializes the object, allowing you to change the event properties after construction. Arguments set the corresponding properties. Returns `undefined`.

MouseEvent object

This type of object is passed to your registered event handler when a mouse-input event occurs. The properties reflect the button and modifier-key state and pointer position at the time the event was generated.

In the case of nested elements, mouse event types are always targeted at the most deeply nested element. Ancestors of the targeted element can use bubbling to obtain notification of mouse events which occur within its descendent elements.

MouseEvent object properties

In addition to the properties defined for [UIEvent base class](#), a mouse event has these properties. All properties are read-only.

<code>altKey</code>	Boolean	When true, the ALT key was active. Value is <code>undefined</code> if the <code>keyIdentifier</code> is for a modifier key.
<code>button</code>	Number	Which mouse button changed state. 0—The left button of a two- or three-button mouse or the one button on a one-button mouse, used to activate a UI button or select text. 1— The middle button of a three-button mouse, or the mouse wheel. 2—The right button, used to display a context menu, if present. Some mice may provide or simulate more buttons, and values higher than 2 represent such buttons.
<code>clientX</code> <code>clientY</code>	Number	The horizontal and vertical coordinates at which the event occurred relative to the target object. The origin is the top left of the control or window, inside any border decorations.
<code>ctrlKey</code>	Boolean	When true, the CTRL key was active. Value is <code>undefined</code> if the <code>keyIdentifier</code> is for a modifier key.
<code>detail</code>	Number	Details of the event, which vary according to the event type. For the <code>click</code> , <code>mousedown</code> , and <code>mouseup</code> events, the value is 1 for a single click, or 2 for a double click.
<code>metaKey</code>	Boolean	When true, the META or COMMAND key was active. Value is <code>undefined</code> if the <code>keyIdentifier</code> is for a modifier key.
<code>relatedTarget</code>	Object	<ul style="list-style-type: none"> ▶ For a <code>mouseover</code> event, the UI element the pointer is leaving, if any. ▶ For a <code>mouseout</code> event, the UI element the pointer is entering, if any. ▶ Otherwise <code>undefined</code>.
<code>screenX</code> <code>screenY</code>	Number	The horizontal and vertical coordinates at which the event occurred relative to the screen.

shiftKey	Boolean	When true, the SHIFT key was active. Value is <code>undefined</code> if the <code>keyIdentifier</code> is for a modifier key.
type	String	The name of the event that occurred. Mouse events types are: <code>mousedown</code> <code>mouseup</code> <code>mousemove</code> <code>mouseover</code> <code>mouseout</code> <code>click</code> (<code>detail = 1</code> for single, <code>2</code> for double) The sequence of click events is: <code>mousedown</code> , <code>mouseup</code> , <code>click</code> .

MouseEvent object functions

In addition to the functions defined for [UIEvent base class](#), a mouse event has these functions.

getModifierState()	
<code>eventObj.getModifierState (keyIdentifier)</code>	
<i>keyIdentifier</i>	A string containing a modifier key identifier, one of: <code>Alt</code> <code>CapsLock</code> <code>Control</code> <code>Meta</code> <code>NumLock</code> <code>Scroll</code> <code>Shift</code>
	Returns true if the given modifier was active when the event occurred, false otherwise.
initMouseEvent()	
<code>eventObj.initMouseEvent (eventName, bubble, isCancelable, view, detail, screenX, screenY, clientX, clientY, ctrlKey, altKey, shiftKey, metaKey, button, relatedTarget)</code>	
<i>eventName</i>	The event name string.
<i>bubble</i>	When true, the event should be triggered in ancestors of the target object during the bubbling phase.
<i>isCancelable</i>	When true, the event can be cancelled.
<i>view</i>	The container or control object that dispatched the event.
<i>detail</i>	Sets the single-double click value for the <code>click</code> event.
<i>screenX,</i> <i>screenY</i>	Sets the event coordinates relative to the screen.
<i>clientX,</i> <i>clientY</i>	Sets the event coordinates relative to the target object. The origin is the top left of the control or window, inside any border decorations.
<i>ctrlKey,</i> <i>altKey,</i> <i>metaKey</i>	Sets the modifier key states.

button Sets the mouse button.

relatedTarget Optional. Sets the related target, if any, for a `mouseover` or `mouseout` event.

Reinitializes the object, allowing you to change the event properties after construction. Arguments set the corresponding properties.

Returns `undefined`.

Keyboard state object

This JavaScript object reports the active state of the keyboard at any time; that is, the current key that is down and any modifiers that are pressed. It is independent of the event-handling system, and is available through the `ScriptUI.environment` object:

```
myKeyState = ScriptUI.environment.keyboardState;
```

The object has the following properties:

keyName	String	The name of the key currently pressed. This is the JavaScript name, a string such as "A" or "a".
shiftKey ctrlKey altKey metaKey	Boolean	True if the named modifier key is currently active.

Graphic customization objects

These objects provide the ability to customize the appearance of user-interface controls before they are drawn:

- [ScriptUIGraphics object](#)
- [ScriptUIBrush object](#)
- [ScriptUIFont object](#)
- [ScriptUIImage object](#)
- [ScriptUIPath object](#)
- [ScriptUIPen object](#)

In addition, the [Custom element class](#) (if supported by the Adobe application you are using) allows you to define completely customized UI elements that are rendered by the application in a manner you define.

ScriptUIGraphics object

Most types of user-interface elements have a [graphics](#) property which contains an object of this type, which allows you to customize aspects of the element's appearance, such as the color and font. Use an [onDraw](#) callback function to set these properties or call the functions.

All measurements are in pixels.

ScriptUIGraphics class properties

These static properties provide color type constants with which to create Pen and Brush objects.

BrushType	Object	Contains the enumerated constants for the <i>type</i> argument of newBrush() . Types are: SOLID_COLOR THEME_COLOR
PenType	Object	Contains the enumerated constants for the <i>type</i> argument of newPen() . Types are: SOLID_COLOR THEME_COLOR

ScriptUIGraphics object properties

The object contains the following properties:

backgroundColor	Object	The background color of a container, or the parent background color for a control element. A ScriptUIBrush object .
currentPath	Object	The current drawing path for this object, a ScriptUIPath object .
currentPoint	Object	The current position in the drawing path for this object, a Point object.
disabledBackgroundColor	Object	The background color for the disabled state of a container, or the parent background color for the disabled state of a control element. A ScriptUIBrush object .
disabledForegroundColor	Object	The foreground color for the disabled state of a container, or the parent foreground color for the disabled state of a control element. A ScriptUIPen object .
font	Object	The default font to use in writing text, a ScriptUIFont object .
foregroundColor	Object	The foreground color for a container, or the parent foreground color of a control element. A ScriptUIPen object .

ScriptUIGraphics object functions

These functions directly customize the appearance of the associated element by drawing on the screen, or create the Pen and Brush objects used to populate the graphics object or pass to the drawing methods:

closePath()

`controlObj.graphics.closePath ()`

Defines a line from the current position to the start point of the current path (the value of [currentPath](#)), which closes the path.

Returns `undefined`.

drawFocusRing()

`controlObj.graphics.drawFocusRing (left, top[, width, height])`

left, top Defines the top left corner of the region, in the coordinate system of the control that contains this graphics object.

width, height The width and height of the region in pixels.

Draws a focus ring within the given rectangular region. This is a visual indicator showing that a given control has the keyboard focus (accepts keyboard input). In Mac OS, this is typically a light blue ring around the control. In Windows, it is typically a dashed-line rectangle around some part of the control.

Returns `undefined`.

drawImage()

`controlObj.graphics.drawImage (image, left, top[, width, height])`

image The [ScriptUIImage object](#) containing the images to be drawn.

left, top Defines the top left corner of the drawing region, in the coordinate system of the control that contains this graphics object.

width, height Optional. The width and height of the drawing region in pixels. If specified, the image is stretched or shrunk to fit into the given rectangular area. If omitted, the image's original width or height is used.

Draws an image within the given rectangular region, using the image file from the given image object that is appropriate to the control's current state.

Returns `undefined`.

drawOSControl()

`controlObj.graphics.drawOSControl ()`

Draws the platform-specific control associated with this element.

Returns `undefined`.

drawString()`controlObj.graphics.drawString (text, pen, x, y, font)`

<i>text</i>	The text string.
<i>pen</i>	The ScriptUIPen object for the drawing pen to use.
<i>x, y</i>	The origin point of the drawn text, in the coordinate system of the control that contains this graphics object.
<i>font</i>	Optional. The ScriptUIFont object for the font to use. Default is the font value in this object.

Draws a string of text starting at a given point, using the given pen and font.

Returns `undefined`.

ellipsePath()`controlObj.graphics.ellipsePath (left, top[, width, height])`

<i>left, top</i>	Defines the top left corner of the region, in the coordinate system of the control that contains this graphics object.
<i>width, height</i>	The width and height of the region in pixels.

Defines an elliptical path within a given rectangular area in the [currentPath](#) object, which can be filled using [fillPath\(\)](#) or stroked using [strokePath\(\)](#).

Returns a [Point](#) object for the upper left corner of the area, which is the new [currentPoint](#).

fillPath()`controlObj.graphics.fillPath (brush[, path])`

<i>brush</i>	The ScriptUIBrush object that defines the fill color.
<i>path</i>	Optional, the ScriptUIPath object for the path. If not supplied, operates on the currentPath .

Fills a path using a given painting brush.

Returns `undefined`.

lineto()`controlObj.graphics.lineto (x, y)`

<i>x, y</i>	The destination point of the line, in the coordinate system of the control that contains this graphics object.
-------------	--

Adds a path segment to the [currentPath](#), from the [currentPoint](#) to the specified point.

Returns a [Point](#) object for the given destination point, which is the new current position.

measureString()

```
controlObj.graphics.measureString (text, font[, boundingWidth])
```

<i>text</i>	The text string to measure.
<i>font</i>	Optional. The ScriptUIFont object for the font to use. Default is the font value in this object.
<i>boundingWidth</i>	Optional. A number that specifies the maximum width in pixels of the area in which the text might be placed. Use when wrapping a long string of text across multiple lines.

Calculates the size needed to draw a text string in a given font.

Returns a [Dimension](#) object containing the height and width of the string in pixels.

moveto()

```
controlObj.graphics.moveto (x, y)
```

<i>x, y</i>	The new coordinates, in the coordinate system of the control that contains this graphics object.
-------------	--

Adds a given point to the [currentPath](#), and makes it the [currentPoint](#).

Returns a [Point](#) object for the given destination point, which is the new current position.

newBrush()

```
controlObj.graphics.newBrush( type, color );
```

<i>type</i>	The brush type, one of these constants: <pre>ScriptUIGraphics.BrushType.SOLID_COLOR ScriptUIGraphics.BrushType.THEME_COLOR</pre>
<i>color</i>	The brush color. <ul style="list-style-type: none"> ▶ If type is <code>SOLID_COLOR</code>, the color expressed as an array of three or four values, in the form <code>[R, B, G, A]</code> specifying the red, green, and blue values of the color and, optionally, the opacity (alpha channel). All values are numbers in the range <code>[0.0...1.0]</code>. An opacity of 0 is fully transparent, and an opacity of 1 is fully opaque. ▶ If the type is <code>THEME_COLOR</code>, the name string of the theme. Theme colors are defined by the host application.

Creates a new painting brush.

Returns a [ScriptUIBrush object](#).

newPath()

```
controlObj.graphics.newPath( );
```

Creates a new, empty drawing path in [currentPath](#), replacing any existing path.

Returns a [ScriptUIPath object](#).

newPen()

```
controlObj.graphics.newPen( type, color, lineWidth);
```

<i>type</i>	<p>The pen type, one of these constants:</p> <pre>ScriptUIGraphics.PenType.SOLID_COLOR ScriptUIGraphics.PenType.THEME_COLOR</pre>
<i>color</i>	<p>The pen color.</p> <ul style="list-style-type: none"> ▶ If type is <code>SOLID_COLOR</code>, the color expressed as an array of three or four values, in the form <code>[R, B, G, A]</code> specifying the red, green, and blue values of the color and, optionally, the opacity (alpha channel). All values are numbers in the range <code>[0.0...1.0]</code>. An opacity of 0 is fully transparent, and an opacity of 1 is fully opaque. ▶ If the type is <code>THEME_COLOR</code>, the name string of the theme. Theme colors are defined by the host application.
<i>lineWidth</i>	<p>The width in pixels of the line this pen will draw. The line is centered around the current point. For example, if <i>lineWidth</i> is 2, drawing a line from (0, 10) to (5, 10) paints the two rows of pixels directly above and below y-position 10.</p>

Creates a new drawing pen.

Returns a [ScriptUIPen object](#).

rectPath()

```
controlObj.graphics.rectPath (left, top[, width, height])
```

<i>left, top</i>	<p>Defines the top left corner of the region, in the coordinate system of the control that contains this graphics object.</p>
<i>width, height</i>	<p>The width and height of the region in pixels.</p>

Defines a rectangular path in the [currentPath](#) object, which can be filled using [fillPath\(\)](#) or stroked using [strokePath\(\)](#).

Returns a [Point](#) object for the upper left corner of the rectangle, which is the new [currentPoint](#).

strokePath()

```
controlObj.graphics.fillPath (pen[, path])
```

<i>pen</i>	<p>The ScriptUIPen object that defines the color and line width.</p>
<i>path</i>	<p>Optional, the ScriptUIPath object for the path. If not supplied, operates on the currentPath.</p>

Strokes the path segments of a path with a given drawing pen.

Returns undefined.

ScriptUIBrush object

A helper object that encapsulates the qualities of a brush used to paint fill into a path in a control. Create with the [newBrush\(\)](#) method of the [ScriptUIGraphics object](#).

- ▶ Used as a value of [backgroundColor](#) and [disabledBackgroundColor](#).
- ▶ Passed as an argument to [fillPath\(\)](#).

ScriptUIBrush object properties

The object contains the following properties:

color	Array of Number	The paint color to use when the <code>type</code> is <code>SOLID_COLOR</code> . An array in the form <code>[R, B, G, A]</code> specifying the red, green, blue values of the color and the opacity (alpha channel) value as numbers in the range <code>[0.0...1.0]</code> . An opacity of 0 is fully transparent, and an opacity of 1 is fully opaque.
theme	String	The name of a color theme to use as a painting texture when the <code>type</code> is <code>THEME_COLOR</code> . Theme colors are defined by the host application.
type	Number	The brush type, one of these constants: <code>ScriptUIGraphics.BrushType.SOLID_COLOR</code> <code>ScriptUIGraphics.BrushType.THEME_COLOR</code>

ScriptUIFont object

A helper object that encapsulates the qualities of a font used to draw text into a control. Create with the [newFont\(\)](#) method of the [ScriptUI class](#).

- ▶ Used as a value of [font](#).
- ▶ Passed as an argument to [drawString\(\)](#) and [measureString\(\)](#).

ScriptUIFont object properties

The object contains the following properties:

family	String	The font family name.
name	String	The complete font name, consisting of the family and style, if specified.
size	Number	The font point size.

style	Object	The font style. One of these constants: <pre>ScriptUI.FontStyle.REGULAR ScriptUI.FontStyle.BOLD ScriptUI.FontStyle.ITALIC ScriptUI.FontStyle.BOLDITALIC</pre>
substitute	String	The name of a substitution font, a fallback font to substitute for this font if the requested font family or style is not available.

ScriptUIImage object

A helper object that encapsulates a set of images that can be drawn into a control. Alternate versions of an image can reflect the state, such as a dimmed version for a disabled control.

An object of this type is created automatically when a script uses a pathname or [File object](#) to set the [image](#) property of an [Image](#), [IconButton](#), or [ListItem](#) object; the new object becomes the value of that property.

You can create this object explicitly using the [newImage\(\)](#) method of the [ScriptUI class](#). When you do this, you can specify alternate versions of the image to be used for different control states, such as enabled, disabled, and rollover.

This object is passed as an argument to [drawImage\(\)](#).

ScriptUIImage object properties

The object contains the following read-only properties:

format	String	The image format. Scripts can define images in <code>JPEG</code> and <code>PNG</code> format. Applications can define images in the <code>resource</code> format.
name	String	The image name, either a file name or resource name.
pathname	String	The full path to the file that contains the image.
size	Dimension	A Dimension object that defines the size of the image in pixels.

ScriptUIPath object

A helper object that encapsulates a drawing path for a figure to be drawn into a control. Create the object the [newPath\(\)](#) method and define path segments with the [moveto\(\)](#), [lineto\(\)](#), [rectPath\(\)](#), and [ellipsePath\(\)](#) methods of the [ScriptUIGraphics object](#).

- ▶ Used as a value of [currentPath](#), where it is acted upon by [closePath\(\)](#) and other methods.
- ▶ Can be passed as an optional argument to [fillPath\(\)](#) and [strokePath\(\)](#) (which otherwise act upon the [currentPath](#)).

The class defines no properties or methods.

ScriptUIPen object

A helper object that encapsulates the qualities of a pen used to stroke path segments in a control. Create with the [newPen\(\)](#) method of the [ScriptUIGraphics object](#).

- ▶ Used as a value of [foregroundColor](#) and [disabledForegroundColor](#).
- ▶ Passed as an argument to [drawString\(\)](#) and [strokePath\(\)](#).

ScriptUIPen object properties

The object contains the following properties:

<code>color</code>	Array of Number	The paint color to use when the <code>type</code> is <code>SOLID_COLOR</code> . An array in the form <code>[R, B, G, A]</code> specifying the red, green, blue values of the color and the opacity (alpha channel) value as numbers in the range <code>[0.0...1.0]</code> . An opacity of 0 is fully transparent, and an opacity of 1 is fully opaque.
<code>lineWidth</code>	Number	The pixel width of the drawing line.
<code>theme</code>	String	The name of a color theme to use for drawing when the <code>type</code> is <code>THEME_COLOR</code> . Theme colors are defined by the host application.
<code>type</code>	Number	The pen type, one of these constants: <code>ScriptUIGraphics.PenType.SOLID_COLOR</code> <code>ScriptUIGraphics.PenType.THEME_COLOR</code>

Custom element class

Elements of the `Custom` class differ from typical UI elements in that they have no default appearance; the script which creates a custom element is responsible for drawing it by defining the element's [onDraw](#) event handler function. This allows scripts to create any appearance for custom elements that can be rendered via the drawing functions defined for a UI element's graphics object.

Custom elements have the same common properties that other types of control elements have (see ["Common properties" on page 108](#)). The different types of custom elements have additional properties.

The `Custom` element class has the following types of elements:

customBoundedValue Can be used to implement controls whose 'value' can vary within minimum and maximum bounds, like the [Progressbar](#), [Slider](#), and [Scrollbar](#). Has the same additional properties as those controls:

```
value
minvalue
maxvalue
shortcutKey
```

If the `value` property is changed, the control receives an [onChange](#) event notification, followed by an [onDraw](#) event notification, so the element can redraw itself with the changed state.

customButton Can be used to implement various types of button controls, like the [Button](#), [IconButton](#) with text, [Checkbox](#), and so on. Additional properties are:

```
image
shortcutKey
text
value
```

customView Has an `image` property that allows a script to define an image to display.

If no [onDraw](#) function is defined and the `image` property is set, the default appearance is simply the specified image, rendered centered in the bounds of the element.

A custom element's [onDraw](#) event handler function is not called when the mouse enters or leaves the screen region occupied by the element. If you need to force a drawing update in such cases, you must call `notify("onDraw")` for the element, in response to a [mouseover](#) or `mouseout` event for the element.

In the following example, the script forces a visual update for a `customButton` element when the mouse enters or leaves the button, by handling `mouseover` or `mouseout` events for the custom button:

```
var res =
  ""palette {
    text:'Custom elements demo',
    properties:{ closeOnKey:'OSCmd+W', resizable:true },
    customBtn: Custom {
      type:'customButton',
      text:'Redraw original image'
    },
    customImageViewer: Custom {
      type:'customView',
      alignment:['fill','fill']
    }
  }
  """;
var w = new Window (res);
w.customBtn.onDraw = drawButton;
w.customBtn.addEventListener ('mouseover', btnMouseEventHandler, false);
w.customBtn.addEventListener ('mouseout', btnMouseEventHandler, false);
...
function btnMouseEventHandler (event) {
  try {
    // Redraw the button on mouseover and mouseout
    event.target.notify("onDraw");
  }
  catch (e) {
```

```

    }
  }
  function drawButton (drawingState) {
    ...
  }
}

```

LayoutManager object

Controls the automatic layout behavior for a window or container. The subclass `AutoLayoutManager` implements the default automatic layout behavior.

AutoLayoutManager object constructor

Create an instance of the `AutoLayoutManager` class with the `new` operator:

```
myWin.layout = new AutoLayoutManager (myWin) ;
```

An instance is automatically created when you create a `Window` or `container` (`group` or `panel`) object, and referenced by the container's [layout](#) property. This instance implements the default layout behavior unless you override it.

AutoLayoutManager object properties

The default object has no predefined properties, but a script can assign arbitrary properties to an object it creates, to store data needed by the script-defined layout algorithm.

AutoLayoutManager object functions

layout ()

`windowObj.layout.layout (recalculate)`

recalculate Optional. When true, forces the layout manager to recalculate the container size for this and any child containers. Default is false.

Invokes the automatic layout behavior for the managed container. Adjusts sizes and positions of the child elements of this window or container according to the placement and alignment property values in the parent and children.

Invoked automatically the first time the window is displayed. Thereafter, the script must invoke it explicitly to change the layout in case of changes in the size or position of the parent or children.

Returns `undefined`

resize ()

`windowObj.layout.resize ()`

Resizes and moves the child elements of the managed container, according to the alignment values for each child of the container, after the container has been resized by the user or by a script.

See [“Automatic layout” on page 86](#) for details of how alignment affects an element's size and location.

Returns `undefined`.

5 Interapplication Communication with Scripts

The Adobe scripting environment provides an interapplication messaging framework, a way for to send and receive information and scripts from one Adobe application to another. An application that supports the messaging framework is said to be *message enabled*.

Code samples that demonstrate various techniques are provided with the Adobe ExtendScript SDK, and referenced by name in the relevant sections.

Communications overview

Scripts written for any message-enabled application can communicate with other message-enabled applications in two ways; through directly calling functions defined in a remote application, and by sending messages and receiving responses from a remote application. A specific syntax is provided for identifying applications unambiguously.

Remote function calls

A limited set of basic functions (the *cross-DOM*) are common across all message-enabled applications, and allow your script to, for example, open or print files in other applications, simply by calling the `open` or `print` function for that application.

- ▶ [“Cross-DOM functions” on page 167](#) describes the usage of this feature.
- ▶ [“Cross-DOM API reference” on page 168](#) provides reference details for the functions of the basic cross-DOM.

Each message-enabled application can also export a set of functions to provide a selected set of application-specific functionality; see [“Application-specific exported functions” on page 167](#). For example, an Adobe Bridge script can request a photo merge in Photoshop by calling `photoshop.photomerge(files)`. The set of functions available for each application varies widely.

Messaging framework

The interapplication messaging framework is a JavaScript application programming interface (API) that allows extensive control over communication between applications. The API allows you to send messages to other applications and receive results, and to receive messages sent by other applications and return results. Typically the data passed between applications are JavaScript scripts. However, the messaging framework is extensible. It allows you to define different types of data to send between applications, and to specify how they are handled.

- ▶ [“Communicating through messages” on page 170](#) describes the usage of this feature.
- ▶ [“Messaging framework API reference” on page 179](#) provides complete reference details.

Identifying applications

When calling external functions or exchanging messages, you must identify particular applications using *namespace specifiers*. A specifier consists of a specific name string (such as `photoshop`), and optional additions that identify a particular release or locale version. Application specifiers are used occasionally in other contexts as well. For details of the syntax, see [“Application and namespace specifiers” on page 191](#).

Regardless of which method you use to perform interapplication communication, you must place your script in a location where the application you want to run it can see it. There are different locations for the startup scripts of the applications themselves, and for scripts provided by developers.

Because all JavaScript-enabled applications look in the same locations for scripts to run, the scripts themselves must be explicit about which application they are meant for. A script should check that all applications it needs to communicate with are installed with the correct version, and that any other applications that might be installed do not run the script. For details, see [“Scripting for specific applications” on page 12](#).

Cross-DOM functions

The cross-DOM is a small application programming interface (API), which provides a set of functions that are common across message-enabled applications. These include functions to open files, execute scripts, and print files. For details of the function set, see the [“Cross-DOM API reference” on page 168](#).

You can access cross-DOM functions in any script by prefixing the function name with the *namespace specifier* for the target application (see [“Namespace specifiers” on page 193](#)). For example, a Photoshop CS5 script can call `indesign.open(file)` to open a file in Adobe InDesign® CS5.

The cross-DOM functions for each application are implemented in JavaScript. You can see the implementation for each installed application by reading its associated startup script in the Adobe startup folder. For example, Adobe Illustrator® CS5 defines `illustrator.open()` in the `illustrator-14.jsx` startup script (14 is the version number of the installed application). See [“Startup folder locations” on page 168](#).

Example code

The sample code distributed with the Adobe ExtendScript SDK includes these code examples that specifically demonstrate the use of cross-DOM functions:

Cross-DOM calls

<code>OpenImageInPhotoshop.jsx</code>	Shows how to send an image file to be opened in Photoshop.
---------------------------------------	--

Application-specific exported functions

In addition to the required base cross-DOM functions, each message-enabled application can provide application-specific functionality to all scripts through a simple syntax. You can access exported functions in any script by prefixing the function name with the namespace specifier for the target application (see [“Namespace specifiers” on page 193](#)). For example, Photoshop CS5 exports the `photomerge` function, so an Illustrator CS5 script can directly call `photoshop.photomerge(files)`.

The only difference between cross-DOM functions and the application-specific exported functions is that all applications expose the same set of cross-DOM functions, whereas each application exposes its own set

of application-specific functions. Each application determines the extent of its exported functionality. Some applications provide extensive support for exported functions, others less.

For details of additional functions that are exported by individual applications, refer to the startup scripts for those applications. The application startup scripts are named *appname-n.jsx*, where *n* is the version number of the installed application. See [“Startup folder locations” on page 168](#).

Startup folder locations

For each platform, there is a startup folder shared by all Adobe Creative Suite 4 applications that support JavaScript, and an application-specific startup folder.

- ▶ In Windows®, the installation startup folders are:

```
%CommonProgramFiles%\Adobe\Startup Scripts CS5\Adobe AppName\
```

- ▶ In Mac OS®, the installation startup folders are:

```
/Library/Application Support/Adobe/Startup Scripts CS5/Adobe AppName/
```

NOTE: This is *not* the location in which to store your own startup scripts; see [“Scripting for specific applications” on page 12](#).

Cross-DOM API reference

All exported functions, including those of the cross-DOM API, are invoked through the exporting application, identified by its *namespace specifier* (see [“Namespace specifiers” on page 193](#)). For example:

```
//execute an Illustrator script in version 12
illustrator12.executeScript(myAIScript);
```

A specifier with no version information invokes the highest installed version of the application. For example:

```
//execute a Photoshop script in the highest available version
photoshop.executeScript(myPSScript)
```

All message-enabled applications implement the following cross-DOM functions:

executeScript()

appspec.executeScript(script)

script A string containing the script to be evaluated.

Performs a JavaScript `eval` on the specified script. The entire document object model (DOM) of the target application is available to the script. Returns `undefined`.

open()

appspec.open(files)

files A [File object](#) or array of `File` objects. For applications that use compound documents, this should be a project file.

Performs the equivalent of the target application’s **File > Open** command on the specified files. Returns `undefined`.

openAsNew()`appspec.openAsNew([options])`

options Optional. Application-specific creation options:

Adobe Bridge: none

Photoshop: none

InDesign: creation options are:

(Boolean:*showingWindow*, ObjectOrString:*documentPresets*)

See the arguments for `documents.add()` in the *Adobe InDesign CS5 Scripting Reference*.

Illustrator: creation options are:

([DocumentColorSpace:*colorspace*] [, Number:*width*, Number:*height*])

See the arguments for `documents.add()` in the *Adobe Illustrator CS5 JavaScript Reference*.

Performs the equivalent of the target application's **File > New** command. Returns true on success.

print()`appspec.print(files)`

files A [File object](#) or array of File objects. For applications that use compound documents, this should be a project file.

Performs the equivalent of the target application's **File > Print** command on the specified files. Returns `undefined`.

quit()`appspec.quit()`

Performs the equivalent of the target application's **File > Exit** or **File > Close** command. Returns `undefined`.

NOTE: This function is available for Adobe Acrobat®, but does nothing. Scripts cannot terminate the application.

reveal()`appspec.reveal(file)`

file A [File object](#) or string specifying a file that can be opened in the target application.

Gives the target application the operating-system focus, and, if the specified file is open in that application, brings it to the foreground. Returns `undefined`.

Communicating through messages

Adobe Bridge provides an application programming interface (API) that defines a communication protocol between Adobe ExtendScript- and message-enabled applications. This provides the most general mechanism for communication between applications. A messaging-enabled application can launch another messaging-enabled application, and send or receive scripts to effect certain actions. For example, from within Adobe Bridge, a script can launch Photoshop, and then send a script to Photoshop that requests a photomerge operation.

While the exported functions allow specific access to certain capabilities of the application, the script in an interapplication message allows full access to the target application's document object model (DOM), in addition to all cross-DOM and application exported functions.

The messaging API defines the [BridgeTalk class](#), whose globally available static properties and functions provide access to environmental information relevant for communication between applications. You can instantiate this class to create a [BridgeTalk message object](#), which encapsulates a message and allows you to send it to another application. For details of these objects, see "[Messaging framework API reference](#)" on [page 179](#).

Sending messages

To send a script or other data to another application, you must create and configure a [BridgeTalk message object](#). This object contains the data to be sent (generally a script to be executed in the target application), and also specifies how to handle the response.

This simple example walks through the steps of sending a script from Adobe Bridge CS5 to Photoshop CS5, and receiving a response.

Step 1: Check that the target application is installed

Before you can actually send a message, you must check that the required version of the target application is installed. The function [getSpecifier\(\)](#), available in the global namespace through the [BridgeTalk class](#), provides this information.

For example, this code, which will send a message to Adobe Bridge CS5 as part of a script being executed by Photoshop CS5, checks that the required version of Adobe Bridge is installed:

```
var targetApp = BridgeTalk.getSpecifier( "bridge-3.0" );
if( targetApp ) {
    // construct and send message
}
```

When you send the message, the messaging framework automatically launches the target application, if it is not already running.

Step 2: Construct a message object

The next step is to construct a message to send to the application. You do this by creating a [BridgeTalk message object](#), and assigning values to its properties. You must specify the target application and the message body, which is usually a script packaged into a string.

Scripts sent in messages can be very complex, and can use the full DOM of the target application. This example defines a message script that accesses the Adobe Bridge DOM to request the number of files or folders found in a specific folder:

```
// create a new BridgeTalk message object
```

```

var bt = new BridgeTalk;
// send this msg to the Adobe Bridge CS4 application
var targetApp = BridgeTalk.getSpecifier( "bridge-3.0" );
bt.target = targetApp;
// the script to evaluate is contained in a string in the "body" property
bt.body = "new Document('C:\\\\BridgeScripts');
          app.document.target.children.length;";

```

Step 3: Specify how to handle a response

If you want to handle a response for this message, or use the data that is returned from the script's evaluation, you must set up the response-handling mechanism before you send the message. You do this by defining the [onResult](#) callback in the message object.

NOTE: The message callbacks are optional, and are not implemented by all message-enabled applications.

The response to a message is, by default, the result of evaluation of the script contained in that message's `body` property. The target application might define some different kind of response; see ["Receiving messages" on page 172](#).

When the target has finished processing this message, it looks for an `onResult` callback in the message object it received. If it is found, the target automatically invokes it, passing it the response. The response is packaged into a string, which is in turn packaged into the `body` property of a new message object. That message object is the argument to your `onResult` callback function.

This handler, for example, processes the returned result using a script-defined `processResult` function.

```

bt.onResult = function(returnBtObj)
    { processResult(returnBtObj.body); }

```

If you want to handle errors that might arise during script processing, you can define an [onError](#) callback in the message object. Similarly, you can define a [timeout](#) value and [onTimeout](#) callback to handle the case where the target cannot process the message within a given time. For more information, see ["Handling responses from the message target" on page 173](#).

NOTE: If you define callbacks to handle a response, you must store the message in a variable that still exists when the response is received. Otherwise, JavaScript might garbage-collect the message object, and the response would be lost.

Step 4: Send the message

To send the message, call the message object's `send` method. You do not need to specify where to send the message to, since the target application is set in the message itself.

```
bt.send();
```

You can optionally specify a timeout value, which makes the call synchronous; when you do this, the method waits for a response from the target application, or for the timeout value to expire, before returning. When a timeout is not specified, as in this example, the call is asynchronous and the `send()` method returns immediately.

A second optional parameter allows you to specify launch parameters, in case the target application is not currently running, and the messaging framework needs to launch it.

The complete script looks like this:

```

// script to be executed in Photoshop CS4
#target "photoshop-11.0"
// check that the target app is installed

```

```
var targetApp = BridgeTalk.getSpecifier( "bridge-3.0" );
if( targetApp ) {
    // construct a message object
    var bt = new BridgeTalk;
    // the message is intended for Adobe Bridge CS4
    bt.target = targetApp;
    // the script to evaluate is contained in a string in the "body" property
    bt.body = "new Document('C:\\\\BridgeScripts');
              app.document.target.children.length;";
    // define result handler callback
    bt.onResult = function(returnBtObj) {
        processResult(returnBtObj.body); } //fn defined elsewhere
    // send the message asynchronously
    bt.send();
}
```

Receiving messages

An application can be the target of a message; that is, it receives an unsolicited message from another application. An unsolicited message is handled by the static `BridgeTalk.onReceive` callback function in the target application. See [“Handling unsolicited messages” on page 172](#).

An application that sends a message can receive *response messages*; that is, messages that come as the result of requesting a response when a message was sent. These can be:

- ▶ The result of an error in processing the message
- ▶ The result of a timeout when attempting to process the message
- ▶ A notification of receipt of the message
- ▶ Intermediate responses
- ▶ The final result of processing the message.

All of these response messages are sent automatically by the target application, and are handled by callbacks defined in the sending message object. For details, see [“Handling responses from the message target” on page 173](#).

Handling unsolicited messages

To specify how the application should handle unsolicited incoming messages, define a callback handler function in the static `onReceive` property of the `BridgeTalk` class. This function takes a single argument, a [BridgeTalk message object](#).

The default behavior of the `onReceive` handler is to evaluate the `body` of the received message with JavaScript, and return the result of that evaluation. (The result of evaluating a script is the result of the last line of the script.) To return the result, it creates a new message object, encapsulates the result in a string in the `body` property of that object, and passes that object to the `onResult` callback defined in the original message.

If an error occurs on evaluation, the default `onReceive` handler returns the error information using a similar mechanism. It creates a new message object, encapsulates the error information in a string in the `body` property of that object, and passes that object to the `onError` callback defined in the original message.

To change the default behavior set the `BridgeTalk.onReceive` property to a function definition in the following form:

```
BridgeTalk.onReceive = function( bridgeTalkObject ) {
    // callback definition here
};
```

The `body` property of the received message object contains the received data.

The function can return any type.

The function that you define does not need to explicitly create and return a `BridgeTalk` message object. The messaging framework creates a new `BridgeTalk` message object, and packages the return value of the `onReceive` handler as a string in the `body` property of that object.

Return values are flattened into a string using the Unicode Transformation Format-8 (UTF-8) encoding. If the function does not specify a return value, the resulting string is the empty string.

The result object is transmitted back to the sender if the sender has implemented an `onResult` callback for the original message.

Message-handling examples

This example shows the default mechanism for handling unsolicited messages received from other applications. This simple handler executes the message's data as a script and returns the results of that execution.

```
BridgeTalk.onReceive = function (message) {
    return eval( message.body );
}
```

This example shows how you might extend the receive handler to process a new type of message.

```
BridgeTalk.onReceive = function (message) {
    switch (message.type) {
        case "Data":
            return processData( message );
            break;
        default: // "ExtendScript"
            return eval( message.body );
    }
}
```

Handling responses from the message target

To handle responses to a message you have sent, you define callback handler functions in the message object itself. The target application cannot send a response message back to the sender unless the message object it received has the appropriate callback defined.

NOTE: The message callbacks are optional, and are not implemented by all message-enabled applications.

When your message is received by its target, the target application's static `BridgeTalk` object's [onReceive](#) method processes that message, and can invoke one of the message object's callbacks to return a response. In each case, the messaging framework packages the response in a new message object, whose target application is the sender. Your callback functions receive this response message object as an argument.

A response message can be:

- ▶ The result of an error in processing the message. This is handled by the [onError](#) callback.

If an error occurs in processing the message `body` (as the result of a JavaScript syntax error, for instance), the target application invokes the `onError` callback, passing a response message that contains the error code and error message. If you do not have an `onError` callback defined, the error is completely transparent. It can appear that the message has not been processed, since no result is ever returned to the `onResult` callback.

- ▶ A notification of receipt of the message. This is handled by the [onReceived](#) callback.

Message sending is asynchronous. Getting a true result from the `send` method does not guarantee that your message was actually received by the target application. If you want to be notified of the receipt of your message, define the [onReceived](#) callback in the message object. The target sends back the original message object to this callback, first replacing the `body` value with an empty string.

- ▶ The result of a time-out. This is handled by the [onTimeout](#) callback.

You can specify a number of seconds in a message object's [timeout](#) property. If the message is not removed from the input queue for processing before the time elapses, it is discarded. If the sender has defined an [onTimeout](#) callback for the message, the target application sends a time-out message back to the sender.

- ▶ Intermediate responses. These are handled by the [onResult](#) callback.

The script that you send can send back intermediate responses by invoking the original message object's [sendResult\(\)](#) method. It can send data of any type, but that data is packaged into a `body` string in a new message object, which is passed to your callback. See ["Passing values between applications" on page 176](#).

- ▶ The final result of processing the message. This is handled by the [onResult](#) callback.

When it finishes processing your message, the target application can send back a result of any type. If you have sent a script, and the target application is using the default `BridgeTalk.onReceive` callback to process messages, the return value is the final result of evaluating that script. In any case, the return value is packaged into a `body` string in a new message object, which is passed to your callback. See ["Passing values between applications" on page 176](#).

The following examples demonstrate how to handle simple responses and multiple responses, and how to integrate error handling with response handling.

Example: Receiving a simple response

In this example, an application script asks Adobe Bridge to find out how many files and folders are in a certain folder, which the evaluation of the script returns. (The default `BridgeTalk.onReceive` method processes this correctly.)

The `onResult` method saves that number in `fileCountResult`, a script-defined property of the message, for later use.

```
var bt = new BridgeTalk;
bt.target = "bridge-3.0";
bt.body = "new Document('C:\\\\BridgeScripts');
           app.document.target.children.length;";
bt.onResult = function( retObj ) {
    processFileCount( retObj.body );
}
```

```
bt.send();
```

Example: Handling any error

In this example, the `onError` handler re-throws the error message within the sending application.

```
var bt = new BridgeTalk;
bt.onError = function (btObj) {
    var errorCode = parseInt (btObj.headers ["Error-Code"]);
    throw new Error (errorCode, btObj.body);
}
```

Example: Handling expected errors and responses

This example creates a message that asks Adobe Bridge to return XMP metadata for a specific file. The `onResult` method processes the data using a script-defined `processFileSize` function. Any errors are handled by the `onError` method. For example, if the file requested is not an existing file, the resulting error is returned to the `onError` method.

```
var bt = new BridgeTalk;
bt.target = "bridge-3.0";
bt.body = "var tn = new Thumbnail('C/MyPhotos/temp.gif');
          tn.core.immediate.size;";
bt.onResult = function( resultMsg ) {
    processFileSize(resultMsg.body);
}
bt.onError = function( errorMsg ) {
    var errCode = parseInt (errorMsg.headers ["Error-Code"]);
    throw new Error (errCode, errorMsg.body);
}
bt.send();
```

Example: Setting up a target to send multiple responses

This example integrates the sending of multiple responses with the evaluation of a message body. It sets up a handler for a message such as the one sent in the following example.

The target application (Adobe Bridge) defines a static [onReceive](#) method to allow for a new type of message, which it calls an *iterator*. An *iterator* type of message expects the `message.body` to use the iteration variable `i` within the script, so that different results are produced for each pass through the `while` loop. Each result is sent back to the sending application with the [sendResult\(\)](#) method. When the `message.body` has finished processing its task, it sets a flag to end the `while` loop.

```
// Code for processing the message and sending intermediate responses
// in the target application (Adobe Bridge)
BridgeTalk.onReceive = function (message){
    switch (message.type) {
        case "iterator":
            done = false;
            i = 0;
            while (!done) {
                // the message.body uses "i" to produce different results
                // for each execution of the message.
                // when done, the message.body sets "done" to true
                // so this onReceive method breaks out of the loop.
                message.sendResult (eval(message.body));
                i++; }
            break;
        default: // "ExtendScript"
            return eval( message.body );
```

```

    }
}

```

Example: Setting up a sender to receive multiple responses

This example sends a message of the type `iterator`, to be handled by the [onReceive](#) handler in the previous example, and processes the responses received from that target.

The sending application creates a message whose script (contained in the `body` string) iterates through all files in a specific folder (represented by an Adobe Bridge `Thumbnail` object), using the iterator variable `i`. For each file in the folder, it returns file size data. For each contained folder, it returns `-1`. The last executed line in the script is the final result value for the message.

The [onResult](#) method of the message object receives each intermediate result, stores it into an array, `resArr`, and processes it immediately using a script-defined function `processInterResult`.

```

// Code for send message and handling response
// in the sending application (any message-enabled application)
var idx = 0;
var resArr = new Array;

bt = new BridgeTalk;
bt.target = "bridge";
bt.type = "iterator";

bt.body = "
    var fld = new Thumbnail(Folder('C/Junk'));
    if (i == (fld.children.length - 1))
        done = true; //no more files, end loop
    tn = fld.children[i];
    if (tn.spec.constructor.name == 'File')
        md = tn.core.immediate.size;
    else md = -1;
    ";
// store intermediate results
bt.onResult = function(rObj) {
    resArr[idx] = rObj.body;
    processInterResult(resArr[idx]);
    idx++;};

bt.onError = function(eObj) {
    bt.error = eObj.body };

bt.send();

```

Passing values between applications

The `BridgeTalk.onReceive` static callback function can return values of any type. The messaging framework, however, packages the response into a response message, and passes any returned values in the message `body`, first converting the result to a UTF-8-encoded string.

Passing simple types

When your message object's [onResult](#) callback receives a response, it must interpret the string it finds in the `body` of the response message to obtain a result of the correct type. Results of various types can be identified and processed as follows:

Number	JavaScript allows you to access a string that contains a number directly as a number, without doing any type conversion. However, be careful when using the plus operator (+), which works with either strings or numbers. If one of the operands is a string, both operands are converted to strings and concatenated.
String	No conversion is required.
Boolean	The result string is either "true" or "false." You can convert it to a true boolean by evaluating it with the <code>eval</code> method.
Date	The result string contains the date in the form: <code>"dow mmm dd yyyy hh:mm:ss GMT-nnnn"</code> . For example "Wed Jun 23 2004 00:00:00 GMT-0700".
Array	The result string contains a comma delimited list of the elements of the array. For example, if the result array is <code>[12, "test", 432]</code> , the messaging framework flattens this into the string <code>"12, test, 432"</code> . As an alternative to simply returning the array, the message target can use the <code>toSource</code> method to return the code used to create the array. In this case, the sender must reconstitute the array by using the <code>eval</code> method on the result string in the response body. See discussion below.

Passing complex types

When returning complex types (arrays and objects), the script that you send must construct a result string, using the `toSource` method to serialize the array or object. In this case, the sender must reconstitute the array or object by using the `eval` method on the result string in the response body.

Passing an array with `toSource` and `eval`

For example, the following code sends a script that returns an array in this way. The `onResult` callback that receives the response uses `eval` to reconstruct the array.

```
// Code for send message and handling response
// in the sending application (any message-enabled application)
var idx = 0;
var resArr = new Array;

var bt = new BridgeTalk;
bt.target = "bridge-3.0";
// the script passed to the target application
// needs to return the array using "toSource"
bt.body = "var arr = [10, 'this string', 324];
          arr.toSource();"
bt.onResult = function(resObj) {
    // use eval to reconstruct the array
    arr = eval(resObj.body);
}
```

```

    // now you can access the returned array
    for (i=0; i< arr.length(); i++)
        doSomething(arr[i]);
}
// send the message
bt.send();

```

Passing an object with `toSource` and `eval`

This technique is the only way to pass objects between applications. For example, this code sends a script that returns an object containing some of the metadata for a specific file and defines an `onResult` callback that receives the object.

```

var bt = new BridgeTalk;
bt.target = "bridge-3.0";

//the script passed to the target application
// returns the object using "toSource"
bt.body = "var tn = new Thumbnail(File('C:\\Myphotos\\photo1.jpg'));
          var md = {fname:tn.core.immediate.name,
                  fsize:tn.core.immediate.size};
          md.toSource();"

//For the result, use eval to reconstruct the object
bt.onResult = function(resObj) {
    md = bt.result = eval(resObj.body);
    // now you can access fname and fsize properties
    doSomething (md.fname, md.fsize);
}

// send the message
bt.send();

```

Passing a DOM object

You can send a script that returns a DOM object, but the resulting object contains only those properties that were accessed within the script. For example, the following script requests the return of the Adobe Bridge DOM `Thumbnail` object. Only the properties `path` and `uri` are accessed by the script, and only those properties are returned:

```

var bt = new BridgeTalk;
bt.target = "bridge";
//set up the script passed to the target application
// to return the array using "toSource"
bt.body = "var tn = new Thumbnail(File('C:\\Myphotos\\photo1.jpg'));
          var p = tn.path; var u = tn.uri;
          tn.toSource();"
//For the result, use eval to reconstruct the object
bt.onResult = function(resObj) {
    // use eval to reconstruct the object
    tn = eval(resObj.body);
    // now the script can access tn.path and tn.uri,
    // but no other properties of the Adobe Bridge DOM Thumbnail object
    doSomething (tn.path, tn.uri);
}
// send the message
bt.send();

```

Messaging framework API reference

This application programming interface (API) defines a communication protocol between message-enabled applications. These objects are available to all ExtendScript scripts when any of the applications is loaded.

The messaging protocol is extensible. Although it is primarily designed to send scripts, you can use it to send other kinds of data.

The messaging API defines the `BridgeTalk` class. Static properties and methods of the class provide access to environmental information relevant for communication between applications. Instantiate the class to create a `BridgeTalk` message object, which encapsulates the message itself. For discussion and examples, see [“Communicating through messages” on page 170](#), and the example code provided with the Adobe ExtendScript SDK.

Example code

The sample code distributed with the Adobe ExtendScript SDK includes these code examples that specifically demonstrate the use of interapplication messaging:

Interapplication messaging	
<code>MessagingBetweenApps.jsx</code> <code>MessageSendingToInDesign.jsx</code>	Shows how to send a message to a Creative Suite application and receive a response.
<code>SendArrayToPhotoshop.jsx</code>	Sends message to Photoshop that creates an array in the target and passes it back to the sender.
<code>SendObjectToPhotoshop.jsx</code>	Sends message to Photoshop that creates a JavaScript object in the target and passes it back to the sender.
<code>SendDOMObjectToPhotoshop.jsx</code>	Sends message to Photoshop that creates a Photoshop object in the target and passes values from it back to the sender.
<code>SaveAsDifferentFileType.jsx</code>	Locates an image file, uses messaging to load it into Photoshop and save it as a different file type.

BridgeTalk class

Static properties and methods of this class provide a way for your script to determine basic messaging system information before you create any specific message objects. Static methods allow you to check if an application is installed and is already running, and to launch the application. A callback defined on the class determines how the application processes incoming messages.

You can access static properties and methods in the `BridgeTalk` class, which is available in the global namespace. For example:

```
var thisApp = BridgeTalk.appName;
```

NOTE: You must instantiate the `BridgeTalk` class to create the `BridgeTalk` message object, which is used to send message packets between applications. Dynamic properties and methods can be accessed only in instances.

BridgeTalk class properties

The `BridgeTalk` class provides these static properties, which are available in the global namespace:

<code>appInstance</code>	String	<p>The instance identifier of an application launched by the messaging framework, the <code>instance</code> portion of an application specifier; see “Application specifiers” on page 191. Read only.</p> <p>Used only for those applications, such as InDesign, that support launching and running multiple instances.</p>
<code>appLocale</code>	String	<p>The locale of this application, the <code>locale</code> portion of an application specifier; see “Application specifiers” on page 191. When a message is sent, this is the locale of the sending application. Read only.</p>
<code>appName</code>	String	<p>The name of this application, the <code>appname</code> portion of an application specifier; see “Application specifiers” on page 191. When a message is sent, this is the name of the sending application. Read only.</p>
<code>appSpecifier</code>	String	<p>A lower-case string containing the complete specifier for this application; see “Application specifiers” on page 191. Read/write.</p>
<code>appStatus</code>	String	<p>The current processing status of this application. Read only. One of:</p> <ul style="list-style-type: none"> ▶ <code>busy</code> — The application is currently busy, but not processing messages. This is the case, for example, when a modal dialog is shown. ▶ <code>idle</code> — The application is currently idle, but processes messages regularly. ▶ <code>not installed</code> — The application is not installed.
<code>appVersion</code>	String	<p>The version number of this application, the <code>version</code> portion of an application specifier; see “Application specifiers” on page 191. When a message is sent, this is the version of the sending application. Read only.</p>
<code>onReceive</code>	Function	<p>A callback function that this application applies to unsolicited incoming messages. The default function evaluates the body of the received message and returns the result of evaluation. To change the default behavior, set this to a function definition in the following form:</p> <pre>BridgeTalk.onReceive = function(bridgeTalkObject) { // act on received message };</pre> <p>The <code>body</code> property of the received message object contains the received data. The function can return any type. See “Handling unsolicited messages” on page 172.</p> <p>NOTE: This function is <i>not</i> applied to a message that is received in response to a message sent from this application. Response messages are processed by the <code>onResult</code>, <code>onReceived</code>, or <code>onError</code> callbacks associated with the sent message.</p>

BridgeTalk class functions

The `BridgeTalk` class provides these static methods, which are available in the global namespace:

bringToFront()

`BridgeTalk.bringToFront (app)`

app A specifier for the target application; see [“Application specifiers” on page 191](#).

Brings all windows of the specified application to the front of the screen.

In Mac OS, an application can be running but have no windows open. In this case, calling this function might or might not open a new window, depending on the application. For Adobe Bridge, it opens a new browser window.

getAppPath()

`BridgeTalk.getAppPath (app)`

app A specifier for the target application; see [“Application specifiers” on page 191](#).

Retrieves the full path of the executable file for a specified application.

Returns a string.

getDisplayName()

`BridgeTalk.getSpecifier (app)`

app A specifier for the target application; see [“Application specifiers” on page 191](#).

Returns a localized display name for an application, or `NULL` if the application is not installed. For example:

```
BridgeTalk.getDisplayName("photoshop-10.0");  
=> Adobe Photoshop CS4
```

getSpecifier()

`BridgeTalk.getSpecifier (appName, [version], [locale])`

<i>appName</i>	The base name of the application to search for.
<i>version</i>	Optional. The specific version number to search for. If 0 or not supplied, returns the most recent version. If negative, returns the highest version up to and including the absolute value. If a major version is specified, returns the highest minor-version variation. For example, if Photoshop CS versions 9, 9.1, and 10 are installed: <code>BridgeTalk.Specifier("photoshop", "9") => ["photoshop-9.1"]</code>
<i>locale</i>	Optional. The specific locale to search for. If not supplied and multiple language versions are installed, prefers the version for the current locale.

Retrieves a complete application specifier.

Returns a complete specifier (see [“Application specifiers” on page 191](#)) for a messaging-enabled application version installed on this computer, or `null` if the requested version of the application is not installed.

For example, assuming installed applications include Photoshop CS4 11.0 `en_us`, Photoshop CS2 8.5 `de_de`, Photoshop CS2 9.0 `de_de`, and Photoshop CS2 9.5 `de_de`, and that the current locale is `en_US`:

```
BridgeTalk.getSpecifier ("photoshop");
=> ["photoshop-11.0-en_us"]
BridgeTalk.getSpecifier ("photoshop", 0, "en_us");
=> ["photoshop-11.0-en_us"]
BridgeTalk.getSpecifier ("photoshop", 0, "de_de");
=> ["photoshop-9.5-de_de"]
BridgeTalk.getSpecifier ("photoshop", -9.2, "de_de");
=> ["photoshop-9.0-de_de"]
BridgeTalk.getSpecifier ("photoshop", 8);
=> ["photoshop-8.5-de_de"]
```

getStatus ()`BridgeTalk.getStatus (targetSpec)`

targetSpec Optional, a specifier for the target application; see [“Application specifiers” on page 191](#).

If not supplied, returns the processing status of the current application.

Retrieves the processing status of an application. Returns a string, one of:

- ▶ **BUSY:** The application is currently busy, but not processing messages. This is the case, for example, when a modal dialog is shown.
 - ▶ **IDLE:** The application is currently idle, but processes messages regularly.
 - ▶ **PUMPING:** The application is currently processing messages.
 - ▶ **ISNOTRUNNING:** The application is installed but not running.
 - ▶ **ISNOTINSTALLED:** The application is not installed.
 - ▶ **UNDEFINED:** The application is running but not responding to ping requests. This can be true of a CS2 application that uses an earlier version of the messaging framework.
-

getTargets ()`BridgeTalk.getTargets ([version], [locale])`

version Optional. The specific version number to search for, or `null` to return the most appropriate version (matching, most recent, or running), with version information.

- ▶ Specify only a major version number to return the highest minor-version variation. For example, if Photoshop CS versions 9, 9.5, and 10 are installed:

```
BridgeTalk.getTargets ( "9" )
=> [photoshop-9.5]
```

- ▶ Specify a negative value to return all versions up to the absolute value of the version number. For example:

```
BridgeTalk.getTargets ( "-9.9" )
=> [photoshop-9.0, photoshop-9.5]
```

locale Optional. The specific locale to search for, or `null` to return applications for all locales, with locale information.

If not supplied when *version* is supplied, returns specifiers with version information only.

Retrieves a list of messaging-enabled applications installed on this computer.

Returns an array of [“Application specifiers” on page 191](#).

- ▶ If *version* is supplied, specifiers include the base name plus the version information.
- ▶ If *locale* is supplied, specifiers include the full name, with both version and locale information.

- ▶ If neither `version` nor `locale` is supplied, returns base specifiers with neither version nor locale information, but tries to find the most appropriate version and locale; see [“Application specifiers” on page 191](#).

For example, assuming installed applications include Photoshop CS3 10.0 `en_US`, Photoshop CS4 11.0 `en_us`, and Illustrator CS4 14.0 `de_de`:

```
BridgeTalk.getTargets();
=> [photoshop,illustrator]
BridgeTalk.getTargets( "10.0" );
=> [photoshop-10.0]
BridgeTalk.getTargets( null );
=> [photoshop-11.0, illustrator-14.0]
BridgeTalk.getTargets( null, "en_US" );
=> [photoshop-10.0-en_US, photoshop-11.0-en_US]
BridgeTalk.getTargets( null, null );
=> [photoshop-10.0-en_US, photoshop-11.0-en_us, illustrator-14.0-de_de]
```

isRunning()

`BridgeTalk.isRunning (specifier)`

specifier A specifier for the target application; see [“Application specifiers” on page 191](#).

Returns true if the given application is running and active on the local computer.

launch()

`BridgeTalk.launch (specifier [, where])`

specifier A specifier for the target application; see [“Application specifiers” on page 191](#).

where Optional. If the value "background" is specified, the application's main window is not brought to the front of the screen.

Launches the given application on the local computer. It is not necessary to launch an application explicitly in order to send it a message; sending a message to an application that is not running automatically launches it.

Returns true if the application has already been launched, false if it was launched by this call.

loadAppScript()

`BridgeTalk.loadAppScript (specifier)`

specifier A specifier for the target application; see [“Application specifiers” on page 191](#).

Loads the startup script for an application from the common `StartupScripts` folders. Use to implement late loading of startup scripts.

Returns true if the script was successfully loaded.

ping()BridgeTalk.ping (*specifier*, *pingRequest*)

-
- | | |
|--------------------|--|
| <i>specifier</i> | A specifier for the target application; see “Application specifiers” on page 191 . |
| <i>pingRequest</i> | An identifying key string for a specific type of return value. One of: <ul style="list-style-type: none"> ▶ STATUS: Returns the processing status; see <code>getStatus()</code>. ▶ DIAGNOSTICS: Returns a diagnostic report that includes a list of valid ping keys. ▶ ECHO_REQUEST: Returns ECHO_RESPONSE for a simple ping request. |

Sends a message to another application to determine whether it can be contacted. Returns a string whose meaning is defined by the ping-request key.

pump()

BridgeTalk.pump ()

Checks all active messaging interfaces for outgoing and incoming messages, and processes them if there are any.

Returns true if any messages have been processed, false otherwise.

(Most applications have a message processing loop that continually checks the message queues, so use of this method is rarely required.)

BridgeTalk message object

The message object defines the basic communication packet that is sent between applications. Its properties allow you to specify the receiving application (the `target`), the data to send to the target (the `body`), and the `type` of data that is sent. The messaging protocol is extensible; it allows you to define new types of data for the `type` property, and to send and receive arbitrary additional information with the `headers` property.

BridgeTalk message object constructor

Create a new message object using a simple constructor:

```
var bt = new BridgeTalk;
```

Before you send a message to another application, you must set the `target` property to the receiving application, and the `body` property to the data message (typically a script) you want to send.

BridgeTalk message object properties

body	String	<p>The data payload of the message. Read/write.</p> <ul style="list-style-type: none"> ▶ If this is an unsolicited message to another application, typically contains a script packaged as a string. The target application's full document object model (DOM) is available within the script. ▶ If this message is a result returned from the static <code>BridgeTalk</code> onReceive method of a target application, directed to an onResult callback in this object, contains the return result from that method flattened into a string. See "Passing values between applications" on page 176. ▶ If this message contains an error notification for the onError callback, contains the error message.
headers	Object	<p>A JavaScript object containing script-defined headers. Read/write.</p> <p>Use this property to define custom header data to send supplementary information between applications. You can add any number of new headers. The headers are name/value pairs, and can be accessed with the JavaScript dot notation (<code>msgObj.headers.propName</code>), or bracket notation (<code>msgObj.headers[propName]</code>). If the header name conforms to JavaScript symbol syntax, use the dot notation. If not, use the bracket notation.</p> <p>The predefined header <code>["Error-Code"]</code> is used to return error messages to a sender; see "Messaging error codes" on page 190.</p> <p>Examples of setting headers:</p> <pre>bt.headers.info = "Additional Information"; bt.headers ["Error-Code"] = 8;</pre> <p>Examples of getting header values:</p> <pre>var info = bt.headers.info; var error = bt.headers ["Error-Code"];</pre>
sender	String	<p>The application specifier for the sending application (see "Application specifiers" on page 191). Read/write.</p>
target	String	<p>The application specifier for the target, or receiving, application (see "Application specifiers" on page 191). Read/write.</p>
timeout	Number	<p>The number of seconds before the message times out. Read/write.</p> <p>If a message has not been removed from the input queue for processing before this time elapses, the message is discarded. If the sender has defined an onTimeout callback for the message, the target application sends a time-out message back to the sender.</p>

type	String	<p>The message type, which indicates what type of data the <code>body</code> contains. Read/write. Default is <code>ExtendScript</code>.</p> <p>You can define a type for script-defined data. If you do so, the target application must have a static <code>BridgeTalk</code> onReceive method that checks for and processes that type.</p>
-------------	--------	--

BridgeTalk message object callbacks

NOTE: The message callbacks are optional, and are not implemented by all message-enabled applications.

onError	Function	<p>A callback function that the target application invokes to return an error response to the sender. It can send JavaScript run-time errors or exceptions, or C++ exceptions.</p> <p>To define error-response behavior, set this to a function definition in the following form:</p> <pre>bridgeTalkObj.onError = function(errorMsgObject) { // error handler defined here };</pre> <p>The <code>body</code> property of the received message object contains the error message, and the <code>headers</code> property contains the error code in its <code>Error-Code</code> property. See “Messaging error codes” on page 190.</p> <p>The function returns <code>undefined</code>.</p>
onReceived	Function	<p>A callback function that the target application invokes to confirm that the message was received. (Note that this is different from the static onReceive method of the <code>BridgeTalk</code> class that handles unsolicited messages.)</p> <p>To define a response to receipt notification, set this to a function definition in the following form:</p> <pre>bridgeTalkObj.onReceived = function(origMsgObject) { // handler defined here };</pre> <p>The target passes back the original message object, with the <code>body</code> property set to the empty string.</p> <p>The function returns <code>undefined</code>.</p>

onResult	Function	A callback function that the target application invokes to return a response to the sender. This can be an intermediate response or the final result of processing the message.
-----------------	----------	---

To handle the response, set this to a function definition in the following form:

```
bridgeTalkObj.onResult = function( responseMsgObject ) {  
    // handler defined here  
};
```

The target passes a new message object, with the `body` property set to the result string. This is the result of the target application's static `BridgeTalk.onReceive` method, packaged as a UTF-8-encoded string. See ["Passing values between applications" on page 176](#).

onTimeout	Function	A callback function that the target application invokes with a time-out message if time-out occurred before the target finished processing another message previously sent by this application. To enable this callback, the message must specify a value for the <code>timeout</code> property.
------------------	----------	--

To define a response to the timeout event, set this to a function definition in the following form:

```
bridgeTalkObj.onTimeout = function( timeoutMsgObject ) {  
    // handler defined here  
};
```

BridgeTalk message object functions

send()

`bridgeTalkObj.send ([timeoutInSecs[, launchParameters]])`

timeoutInSecs Optional. A maximum number of seconds to wait for a result before returning from this function. The message is sent synchronously, and the function does not return until the target has processed the message or this number of seconds have passed.

If not supplied or 0, the message is sent asynchronously, and the function returns immediately without waiting for a result.

launchParameters Optional. A string of parameters to append to the name of the target application when launching it, if the application is not already running.

If the target application is already running, this value is ignored.

Sends this message to the `target` application.

Returns true if the message could be sent immediately, false if it could not be sent or was queued for sending later.

If the target application is not running and the message contains a body, the messaging system automatically launches the target application, passing in any supplied launch parameters. In this case, the message is queued rather than sent immediately, and this method returns false. The message is processed once the application is running.

Sending the message does not guarantee that the target actually receives it. You can request notification of receipt by defining an [onReceived](#) callback for this message object. (Note that this is different from the static [onReceive](#) method of the `BridgeTalk` class that handles unsolicited messages.)

sendResult()

`bridgeTalkObj.sendResult (result)`

result You can send data of any type as the result value. The messaging framework creates a [BridgeTalk message object](#), and flattens this value into a string which it stores in the `body` of that message. See ["Passing values between applications" on page 176](#).

When processing an unsolicited message, the static `BridgeTalk` [onReceive](#) method can return an intermediate result to the sender by calling this method in the received message object. It invokes the [onResult](#) callback of the original message, passing a new message object containing the specified *result* value.

This allows you to send multiple responses to messages.

Returns true if the received message has an [onResult](#) callback defined and the response message can be sent, false otherwise.

Messaging error codes

The interapplication messaging protocol defines the following error codes, which are compatible with ExtendScript error codes. Negative values indicate unrecoverable errors that cause ExtendScript to terminate a running script.

1	General error
8	Syntax error
20	Bad argument list
27	Stack overrun
-28	Out of memory
-29	Uncaught exception
31	Bad URI
32	Cannot perform requested action
-33	Internal error
-36	Not yet implemented
41	Range error
44	Cannot convert
47	Type mismatch
48	File or folder does not exist
49	File or folder already exists
50	I/O device is not open
51	Read past EOF
52	I/O error
53	Permission denied
54	JavaScript execution
56	Cannot connect
57	Cannot resolve reference
58	I/O timeout
59	No response

Application and namespace specifiers

All forms of interapplication communication use [Application specifiers](#) to identify Adobe applications.

- ▶ In all ExtendScript scripts, the `#target` directive can use an specifier to identify the application that should run that script. See [“Preprocessor directives” on page 233](#).
- ▶ In interapplication messages, the specifier is used as the value of the `target` property of the message object, to identify the target application for the message.
- ▶ Adobe Bridge (which is integrated with many Adobe applications) uses an application specifier as the value of the `document.owner` property, to identify another application that created or opened an Adobe Bridge browser window. For details, see the *Adobe Bridge JavaScript Reference*.

When a script for one application invokes cross-DOM or exported functions, it identifies the exporting application using [Namespace specifiers](#).

Application specifiers

Application specifiers are strings that encode the application name, a version number and a language code. They take the following form:

```
appname[_instance][[-version][-locale]]
```

appname An Adobe application name. For example, these are the identifying strings for applications that can use the ExtendScript Toolkit in Creative Suite 4:

```

aftereffects
bridge
estoolkit
illustrator
incopy
indesign
indesignserver
photoshop

```

instance Optional. An additional string appended with an underscore, that distinguishes the instance for those applications (such as InDesign Server) that support the launching and running of multiple instances.

For example, for a server launched with SOAP port 12345, the specifier would be `indesignserver_configuration_12345`.

version Optional. A number indicating at least a major version. The number should include a minor version separated from the major version number by a dot; for example, 1.5.

If not supplied, assumes the same suite version as the sending application, if possible; otherwise, the highest available version number.

This is the complete list of identifying names and version numbers for applications that can use interapplication messaging in Creative Suite 4:

```
acrobat-9.0
aftereffects-9.0
soundbooth-2.0
bridge-3.0
contribute-5.0
devicecentral-2.0
dreamweaver-10.0
encore-4.0
estoolkit-3.0
fireworks-10.0
flash-10.0
illustrator-14.0
indesign-6.0
indesignserver-6.0
incopy-6.0
photoshop-11.0
premierepro-4.0
audition-4.0
ame-1.0
exman-2.0
```

locale Optional. An Adobe locale code, consisting of a 2-letter ISO-639 language code and an optional 2-letter ISO 3166 country code separated by an underscore. Case is significant. For example, en_us, en_uk, ja_jp, de_de, fr_fr.

If not supplied, ExtendScript uses the current platform locale.

Do not specify a locale for a multilingual application, such as Bridge, that has all locale versions included in a single installation.

The following are examples of legal specifiers:

```
photoshop
bridge-3.0
indesign_1-6.0
illustrator-14.0
illustrator-14.0-de_de
```

If a specifier does not supply specific version and locale information, the framework tries to find the most appropriate available installation. It tries to match to available applications in this order:

1. Peer applications (from the same suite)
2. Applications with the highest available version number
3. Applications that are currently running
4. Applications that match the current locale
5. Applications for any locale

Namespace specifiers

When calling cross-DOM and exported functions from other applications, a namespace specifier qualifies the function call, directing it to the appropriate application.

Namespace specifiers consist of an application name, as used in an application specifier, with an optional major version number. Use it as a prefix to an exported function name, with the JavaScript dot notation.

```
appName [majorVersion] . functionName (args)
```

For example:

- ▶ To call the cross-DOM function `quit` in Photoshop, use `photoshop.quit()`, and to call it in Adobe Illustrator®, use `illustrator.quit()`.
- ▶ To call the exported function `place`, defined for Illustrator CS5 version 15 call `illustrator15.place(myFiles)`.

For information about the cross-DOM and exported functions, see [“Remote function calls” on page 166](#).

6 External Communication Tools

ExtendScript offers tools for communicating with other computers or the Internet using standard protocols.

- ▶ The [Socket object](#) supports low-level TCP connections. It is available in the following applications:
 - ▷ Adobe Bridge CS5
 - ▷ Adobe InDesign CS5
 - ▷ Adobe InCopy® CS5
 - ▷ Adobe After Effects® CS5
 - ▷ Adobe Photoshop CS5

Socket object

TCP connections are the basic transport layer of the Internet. Every time your Web browser connects to a server and requests a new page, it opens a TCP connection to handle the request as well as the server's reply. The JavaScript `Socket` object lets you connect to any server on the Internet and to exchange data with this server.

The `Socket` object provides basic functionality to connect to a remote computer over a TCP/IP network or the Internet. It provides calls like `open()` and `close()` to establish or to terminate a connection, and `read()` or `write()` to transfer data. The `listen()` method establishes a simple Internet server; the server uses the method `poll()` to check for incoming connections.

Many of these connections are based on simple data exchange of ASCII data, while other protocols, like the FTP protocol, are more complex and involve binary data. One of the simplest protocols is the HTTP protocol. The following sample TCP/IP client connects to a WWW server (which listens on port 80); it then sends a very simple HTTP GET request to obtain the home page of the WWW server, and then it reads the reply, which is the home page together with a HTTP response header.

```
reply = "";
conn = new Socket;
// access Adobe's home page
if (conn.open ("www.adobe.com:80")) {
    // send a HTTP GET request
    conn.write ("GET /index.html HTTP/1.0\n\n");
    // and read the server's reply
    reply = conn.read(999999);
    conn.close();
}
```

After executing this code, the variable `reply` contains the contents of the Adobe home page together with an HTTP response header.

Establishing an Internet server is a bit more complicated. A typical server program sits and waits for incoming connections, which it then processes. Usually, you would not want your application to run in an endless loop, waiting for any incoming connection request. Therefore, you can ask a `Socket` object for an incoming connection by calling the `poll()` method of a `Socket` object. This call would just check the

incoming connections and then return immediately. If there is a connection request, the call to `poll()` would return another `Socket` object containing the brand new connection. Use this connection object to talk to the calling client; when finished, close the connection and discard the connection object.

Before a `Socket` object is able to check for an incoming connection, it must be told to listen on a specific port, like port 80 for HTTP requests. Do this by calling the `listen()` method instead of the `open()` method.

The following example is a very simple Web server. It listens on port 80, waiting until it detects an incoming request. The HTTP header is discarded, and a dummy HTML page is transmitted to the caller.

```
conn = new Socket;
// listen on port 80
if (conn.listen (80)) {
    // wait forever for a connection
    var incoming;
    do incoming = conn.poll();
    while (incoming == null);
    // discard the request
    conn.read();
    // Reply with a HTTP header
    incoming.writeln ("HTTP/1.0 200 OK");
    incoming.writeln ("Content-Type: text/html");
    incoming.writeln();
    // Transmit a dummy homepage
    incoming.writeln ("<html><body><h1>Homepage</h1></body></html>");
    // done!
    incoming.close();
    delete incoming;
}
```

Often, the remote endpoint terminates the connection after transmitting data. Therefore, there is a `connected` property that contains `true` as long as the connection still exists. If the `connected` property returns `false`, the connection is closed automatically.

On errors, the `error` property of the `Socket` object contains a short message describing the type of the error.

The `Socket` object lets you easily implement software that talks to each other via the Internet. You could, for example, let two Adobe applications exchange documents and data simply by writing and executing JavaScript programs.

Chat server sample

The following sample code implements a very simple chat server. A chat client may connect to the chat server, who is listening on port number 1234. The server responds with a welcome message and waits for one line of input from the client. The client types some text and transmits it to the server who displays the text and lets the user at the server computer type a line of text, which the client computer again displays. This goes back and forth until either the server or the client computer types the word "bye".

```
// A simple Chat server on port 1234
function chatServer() {
    var tcp = new Socket;
    // listen on port 1234
    writeln ("Chat server listening on port 1234");
    if (tcp.listen (1234)) {
        for (;;) {
```

```

    // poll for a new connection
    var connection = tcp.poll();
    if (connection != null) {
        writeln ("Connection from " + connection.host);
        // we have a new connection, so welcome and chat
        // until client terminates the session
        connection.writeln ("Welcome to a little chat!");
        chat (connection);
        connection.writeln ( "*** Goodbye ***");
        connection.close();
        delete connection;
        writeln ("Connection closed");
    }
}
}
}
function chatClient() {
    var connection = new Socket;
    // connect to sample server
    if (connection.open ("remote-pc.corp.adobe.com:1234")) {
        // then chat with server
        chat (connection);
        connection.close();
        delete connection;
    }
}
function chat (c) {
    // select a long timeout
    c.timeout=1000;
    while (true) {
        // get one line and echo it
        writeln (c.read());
        // stop if the connection is broken
        if (!c.connected)
            break;
        // read a line of text
        write ("chat: ");
        var text = readln();
        if (text == "bye")
            // stop conversation if the user entered "bye"
            break;
        else
            // otherwise transmit to server
            c.writeln (text);
    }
}
}

```

Socket object reference

This section provides details of the object's properties and methods.

Socket object constructor

```
[new] Socket ();
```

Creates and returns a new `Socket` object.

Socket object properties

<code>connected</code>	Boolean	When true, the connection is active. Read only.
<code>encoding</code>	String	Sets or retrieves the name of the encoding used to transmit data. Typical values are "ASCII," "BINARY," or "UTF-8."
<code>eof</code>	Boolean	When true, the receive buffer is empty. Read only.
<code>error</code>	String	A message describing the most recent error. Setting this value clears any error message.
<code>host</code>	String	The name of the remote computer when a connection is established. If the connection is shut down or does not exist, the property contains the empty string. Read only.
<code>timeout</code>	Number	The timeout in seconds to be applied to read or write operations. Default is 10.

Socket object functions

```
close()  
socketObj.close ();
```

Terminates the open connection. Deleting the object also closes the connection, but not until JavaScript garbage-collects the object. The connection might stay open longer than you wish if you do not close it explicitly.

Returns true if the connection was closed, false on I/O errors.

listen()

```
socketObj.listen (port [, encoding]);
```

<i>port</i>	Number. The TCP/IP port number to listen on. Valid port numbers are 1 to 65535. Typical values are 80 for a Web server, 23 for a Telnet server and so on.
<i>encoding</i>	Optional. String. The encoding to be used for the connection. Typical values are "ASCII," "binary," or "UTF-8." Default is "ASCII."

Instructs the object to start listening for an incoming connection.

The call to `open()` and the call to `listen()` are mutually exclusive. Call one function or the other, not both.

Returns true on success.

open()

```
socketObj.open (host [, encoding]);
```

<i>host</i>	String. The name or IP address of the remote computer, followed by a colon and the port number to connect to. The port number is required. Valid computer names are, for example, "www.adobe.com:80" or "192.150.14.12:80".
<i>encoding</i>	Optional. String. The encoding to be used for the connection. Typical values are "ASCII," "binary," or "UTF-8." Default is "ASCII."

Opens the connection for subsequent read/write operations.

The call to `open()` and the call to `listen()` are mutually exclusive. Call one function or the other, not both.

Returns true on success.

poll()

```
socketObj.poll ();
```

Checks a listening object for a new incoming connection. If a connection request was detected, the method returns a new `Socket` object that wraps the new connection. Use this connection object to communicate with the remote computer. After use, close the connection and delete the JavaScript object. If no new connection request was detected, the method returns `null`.

Returns a `Socket` object or `null`.

read()

```
socketObj.read ([count]);
```

<i>count</i>	Optional. Number. The number of characters to read; default is 0. If negative, the call is equivalent to <code>readln()</code>
--------------	--

Reads up to the specified number of characters from the connection, waiting if necessary. Ignores CR characters unless [encoding](#) is set to `BINARY`.

Returns a string that contains up to the number of characters that were supposed to be read, or the number of characters read before the connection closed or timed out.

readln()

```
socketObj.readln ();
```

Reads one line of text up to the next line feed. Line feeds are recognized as LF or CRLF pairs. CR characters are ignored.

Returns a string.

write()

```
socketObj.write (text[, text...]);
```

text String. Any number of string values. All arguments are concatenated to form the string to be written.

Concatenates all arguments into a single string and writes that string to the connection. CRLF sequences are converted to LFs unless [encoding](#) is set to `BINARY`.

Returns true on success.

writeln()

```
socketObj.write (text[, text...]);
```

text String. Any number of string values. All arguments are concatenated to form the string to be written.

Concatenates all arguments into a single string, appends a Line Feed character, and writes that string to the connection.

Returns true on success.

7 Integrating External Libraries

You can extend the JavaScript DOM for an application by writing a C or C++ shared library, compiling it for the platform you are using, and loading it into JavaScript as an [ExternalObject object](#). A shared library is implemented by a DLL in Windows, a bundle or framework in Mac OS, or a SharedObject in UNIX.

You can access the library functions directly through the `ExternalObject` instance, or you can define an interface that allows your C/C++ code to create and access JavaScript classes and objects.

All Adobe Creative Suite 4 applications support this feature.

Example code

The sample code distributed with the Adobe ExtendScript SDK includes an example that demonstrates how write a C/C++ shared library to be integrated with JavaScript. It is in the directory:

```
sdkInstall/sdksamples/cpp/
```

The sample shows how to write a plug-in for Adobe Bridge in C/C++, using the `ExternalObject` mechanism, which enables the C/C++ code to be called from the JavaScript context. Project files for Microsoft Visual Studio 2005 and XCode 2.4 are included in subfolders of *sdkInstall/sdksamples/cpp/build*.

Loading and using shared libraries

To load an external shared library into JavaScript, create a new [ExternalObject object](#). The instance acts as a container and manager for the JavaScript interface to the library. It provides a logging facility that prints status information to the JavaScript Console in the ExtendScript Toolkit, to help you debug your external library use.

Once the library has been loaded, its exported symbols become available to JavaScript. In your JavaScript code, you can call the functions defined in the library *directly* in the `ExternalObject` instance, or *indirectly* through library-defined object types.

- ▶ **Direct access to library calls through the `ExternalObject` instance** — Use the direct-access style for C-language libraries. For each function defined in the C library, there is a corresponding method in the `ExternalObject` object. You can pass data to these methods and receive the return value directly. For example:

```
mylib = new ExternalObject ("lib:" + samplelib); // load the library
alert(mylib.version) ;
// access functions directly from ExternalObject instance
var a = mylib.method_abc(1,2.0,true, "this is data") ;
alert(a) ;
mylib.unload() ;
```

For details of how to define functions for direct access through the `ExternalObject` object, see [“Defining entry points for direct access” on page 203](#).

- ▶ **Indirect access to library calls through JavaScript classes** — Use the indirect style to access classes defined in a C++ library. For each C++ class defined in the library, a corresponding JavaScript class is

automatically defined, and you can access the properties and methods through an instance of that class. For example:

```
anotherlib= new ExternalObject ("lib:" + filespec); // load the library
alert(anotherlib.version) ;
// instantiate library-defined class
var myObject = new MyNewClass() ;
// access functions from instance
var a = myObject.method_abc(1,2.0,true,"this is data") ;
alert(a) ;
anotherlib.unload() ;
```

For details of how to define functions for direct access through the ExternalObject object, see [“Defining entry points for indirect access” on page 206](#).

ExternalObject object

You specify the name of the library in the constructor. The constructor searches for the named library using the paths defined in the static property `ExternalObject.searchFolders`.

If you are having difficulty loading your library as an `ExternalObject`, set the property `ExternalObject.log` to `true`, then call `ExternalObject.search('lib:myLibrary')`. This function performs the search, and the log reports the paths that have been searched to the ExtendScript Toolkit Console.

Before loading the library, the current folder is temporarily switched to the location of the found executable file.

- ▶ In Mac OS, the current directory is set to the bundle or framework folder for the library.
- ▶ In Windows and UNIX, the current directory is set to the folder that contains the library.

ExternalObject constructor

```
obj = new ExternalObject ("lib:" + filespec, arg1, ...argn);
```

<i>filespec</i>	<p>The specifier "lib:" is case sensitive, and serves as the marker for dynamic libraries. Concatenate this to the base name of the shared library, with or without an extension. ExtendScript appends a file extension if necessary, according to the operating system:</p> <ul style="list-style-type: none"> ▶ .dll in Windows ▶ .bundle or .framework in Mac OS (only Mach-O bundles are supported) ▶ .so in UNIX (except for HP/UX, where the extension is .sl) <p>The name of the library is case sensitive in UNIX.</p>
<i>arg1...argn</i>	Optional. Any number of arguments to pass to the library's initialization routine.

For example:

```
var mylib = new ExternalObject( "lib:myLibrary" );
```

ExternalObject class properties

The `ExternalObject` class provides these static properties:

<code>log</code>	Boolean	Set to true to write status information to standard output (the JavaScript Console in the ExtendScript Toolkit). Set to false to turn logging off. Default is false.
<code>searchFolders</code>	String	<p>A set of alternate paths in which to search for the shared library files, a single string with multiple path specifications delimited by semicolons (;). Paths can be absolute or relative to the <code>Folder.startup</code> location.</p> <p>Default value is:</p> <ul style="list-style-type: none"> ▶ In Windows, "Plugins;Plug-Ins;." ▶ In Mac OS, <pre>"Plugins;Plug-Ins;Frameworks;../../../../Plugins; ../../../../Plug-ins;../../../../Frameworks;../../../../;"</pre> ▶ In UNIX, "Plugins;Plug-Ins;plugins;."
<code>version</code>	Number	The version of the library, as returned by ESGetVersion() .

ExternalObject class function

The `ExternalObject` class provides this static function to help debug problems with loading libraries as external objects:

`search()`

`ExternalObject.search (spec)`

spec String. The file specification for the compiled library, with or without path information.

Reports whether a compiled C/C++ library can be found, but does not load it. If logging is on, the paths searched are reported to the JavaScript Console in the ExtendScript Toolkit.

Returns true if the library is found, false otherwise.

ExternalObject instance function

`terminate()`

`ExternalObject_obj.terminate ()`

Explicitly shuts down the `ExternalObject` dynamic library wrapped by this instance.

It can be helpful to force a shutdown of the external library if termination of external libraries during the shutdown of the hosting application does not occur in the correct order.

Returns `undefined`.

Defining entry points for direct access

A library to be loaded and accessed directly through an `ExternalObject` instance must publish the following entry points. These must be exported as C functions, not C++ functions:

ESInitialize()

```
char* ESInitialize (TaggedData* argv, long argc);
```

`argv, argc` The pointer to and number of arguments passed to the constructor, in the form of [TaggedData](#).

Called when your library is loaded into memory.

Returns a string of function signatures; see [“Library initialization” on page 204](#).

ESGetVersion()

```
long ESGetVersion (void);
```

Takes no arguments, and returns a version number for the library as a long integer. The result is available in JavaScript as `ExternalObject.version`.

ESFreeMem()

```
void ESFreeMem (void* p);
```

`p` A pointer to the string.

Called to free memory allocated for a null-terminated string passed to or from library functions. Returns nothing.

ESTerminate()

```
void ESTerminate (void);
```

Called when your library is being unloaded. See [“Library termination” on page 205](#).

Takes no arguments, and returns nothing.

Additional functions

The shared library can contain any number of additional functions. Each function corresponds to a JavaScript method in the `ExternalObject` instance. If a function is undefined, `ExtendScript` throws a run-time error.

Each function must accept the following arguments:

- ▶ An array of [TaggedData](#).
- ▶ An argument count.
- ▶ A variant data structure that takes the return value.

The variant data does not support JavaScript objects. The following data types are allowed:

- ▶ undefined
- ▶ Boolean
- ▶ double

- ▶ `string` — Must be UTF-8 encoded.

The library must define an entry point [ESFreeMem\(\)](#), which ExtendScript calls to release a returned string pointer. If this entry point is missing, ExtendScript does not attempt to release any returned string data.

- ▶ `script` — A string to be evaluated by ExtendScript. Use to return small JavaScript scripts that define arbitrarily complex data.

If, when a function is invoked, a supplied parameter is undefined, ExtendScript sets the data type to `undefined` and does not attempt to convert the data to the requested type.

NOTE: The data type of a return value cannot be predefined; JavaScript functions can return any data type. The called function is free to return any of the listed data types.

Library initialization

ExtendScript calls [ESInitialize\(\)](#) to initialize the library.

- ▶ The function receives an argument vector containing the additional arguments passed in to the `ExternalObject` constructor.
- ▶ The function can return an array of function name-signature strings, which are used to support the [ExtendScript reflection interface](#), and to cast function arguments to specific types. You do not need to define a signature for a function in order to make it callable in JavaScript.

Function signatures

If you choose to return a set of function name-signature strings, each string associates a function name with that function's parameter types, if any. For example:

```
["functionName1_argtypes", "functionName2_argtypes", "functionName3"]
```

For each function, the string begins with the function name, followed by an underscore character and a list of argument data types, represented as a single character for each argument. If the function does not have arguments, you can omit the trailing underscore character (unless there is an underscore in the function name).

The characters that indicate data types are:

a	Any type. The argument is not converted. This is the default, if no type is supplied or if a type code is unrecognized.
b	Boolean
d	signed 32 bit integer
u	unsigned 32 bit integer
f	64 bit floating point
s	String

For example, suppose your library defines these two entry points:

```
One (Integer a, String b);  
Two ();
```

The signature strings for these two functions would be "One_ds", "Two".

NOTE: You cannot define function overloading by returning multiple different signatures for one function. Attempting to do so produces undefined results.

Library termination

Define the entry point [ESTerminate\(\)](#) to free any memory you have allocated when your library is unloaded.

Whenever a JavaScript function makes a call to a library function, it increments a reference count for that library. When the reference count for a library reaches 0, the library is automatically unloaded; your termination function is called, and the `ExternalObject` instance is deleted. Note that deleting the `ExternalObject` instance does *not* unload the library if there are remaining references.

Defining entry points for indirect access

The C-client object interface for external libraries allows your C or C++ shared-library code to define, create, use, and manage JavaScript objects.

The following entry points are required if you wish to use the object interface:

ESClientInterface()

```
int ESClientInterface (SoCClient_e kReason, SoServerInterface* pServer,
SoHServer hServer)
```

kReason The reason for this call, one of these constants:

- ▶ `kSoCClient_init`: The function is being called for initialization upon load.
 - ▶ `kSoCClient_term`: The function is being called for termination upon unload.
-

pServer A pointer to an [SoServerInterface](#) containing function pointers for the entry points, which enable the shared-library code to call into JavaScript to create and access JavaScript classes and objects.

The shared-library code is responsible for storing this structure between the initialization and termination call, and retrieving it to access the functions.

hServer An [SoHServer](#) reference for this shared library. The server is an object factory that creates and manages [SoHObject](#) objects.

The shared-library code is responsible for storing this structure between the initialization and termination calls. You must pass it to [taggedDataInit\(\)](#) and [taggedDataFree\(\)](#).

Your library must define this global function in order to use the object interface to JavaScript. The function is called twice in each session, immediately upon loading the library, and again when unloading it.

Returns an error code, `kESerrOK` on success.

ESMallocMem()

```
void * ESMallocMem ( size_t nbytes)
```

nbytes The number of bytes to allocate.

Provides a memory allocation routine to be used by JavaScript for managing memory associated with the library's objects.

Returns a pointer to the allocated block of memory.

Shared-library function API

Your shared-library C/C++ code defines its interface to JavaScript in two sets of functions, collected in [SoServerInterface](#) and [SoObjectInterface](#) function-pointer structures.

Return values from most functions are integer constants. The error code `kESerrOK == 0` indicates success.

SoServerInterface

`SoServerInterface` is a structure of function pointers which enable the shared-library code to call JavaScript objects. It is passed to the global [ESClientInterface\(\)](#) function for initialization when the library is loaded, and again for cleanup when the library is unloaded. Between these calls, your shared-library code must store the structure and use it to access the communication functions.

You can store information for every object and class in your C code. The recommended method is to create a data structure during the [initialize\(\)](#) and free it during [finalize\(\)](#). You can then access that data with [setClientData\(\)](#) and [getClientData\(\)](#).

The `SoServerInterface` structure contains these function pointers:

```
SoServerInterface {
    SoServerDumpServer_f      dumpServer; //debugging, show server in console
    SoServerDumpObject_f     dumpObject; //debugging, show object in console

    SoServerAddClass_f       addClass; //define a JS class

    SoServerAddMethod_f      addMethod; // define a method
    SoServerAddMethods_f     addMethods; // define a set of methods
    SoServerAddProperty_f    addProperty; // define a property
    SoServerAddProperties_f   addProperties; // define a set of properties

    SoServerGetClass_f       getClass; // get class for an instance
    SoServerGetServer_f      getServer; // get server for an instance

    SoServerSetClientData_f  setClientData; //set data in instance
    SoServerGetClientData_f  getClientData; //get data from instance

    SoServerEval_f           eval; // call JavaScript interpreter
    SoServerTaggedDataInit_f taggedDataInit; // init tagged data
    SoServerTaggedDataFree_f taggedDataFree; // free tagged data
}
```

These functions allow your C/C++ shared library code to create, modify, and access JavaScript classes and objects. The functions must conform to the following type definitions.

`dumpServer()`

```
ESError_t dumpServer (SoHServer hServer);
```

hServer

The [SoHServer](#) reference for this shared library, as passed to your global [ESClientInterface\(\)](#) function on initialization.

Prints the contents of this server to the JavaScript Console in the ExtendScript Toolkit, for debugging.

Returns an error code, `kESErrorOK` on success.

`dumpObject()`

```
ESError_t dumpObject (SoHObject hObject);
```

hObject

The [SoHObject](#) reference for an instance of this class.

Prints the contents of this object to the JavaScript Console in the ExtendScript Toolkit, for debugging.

Returns an error code, `kESErrorOK` on success.

addClass()

```
ESerror_t addClass (SoHServer hServer, char* name,
SoObjectInterface_p pObjectInterface);
```

<i>hServer</i>	The SoHServer reference for this shared library, as passed to your global ESClientInterface() function on initialization.
<i>name</i>	String. The unique name of the new class. The name must begin with an uppercase alphabetic character.
<i>pObjectInterface</i>	A pointer to an SoObjectInterface . A structure containing pointers to the object interface methods for instances of this class.

Creates a new JavaScript class.

Returns an error code, `kESerrOK` on success.

addMethod()

```
ESerror_t addMethod (SoHObject hObject, const char* name, int id, char* desc);
```

<i>hObject</i>	The SoHObject reference for an instance of this class.
<i>name</i>	String. The unique name of the new method.
<i>id</i>	Number. The unique identifier for the new method.
<i>desc</i>	String. A descriptive string for the new method.

Adds new method to an instance.

Returns an error code, `kESerrOK` on success.

addMethods()

```
ESerror_t addMethods (SoHObject hObject, SoCClientName_p pNames);
```

<i>hObject</i>	The SoHObject reference for an instance of this class.
<i>pNames[]</i>	SoCClientName . A structure containing the names and identifiers of methods to be added.

Adds a set of new methods to an instance.

Returns an error code, `kESerrOK` on success.

addProperty()

```
ESerror_t addProperty (SoHObject hObject, const char* name, int id, char* desc);
```

<i>hObject</i>	The SoHObject reference for an instance of this class.
<i>name</i>	String. The unique name of the new property.
<i>id</i>	Number. The unique identifier for the new property.
<i>desc</i>	String. Optional. A descriptive string for the new property, or <code>null</code> .

Adds new property to an instance.

Returns an error code, `kESerrOK` on success.

addProperties()

```
EError_t addProperties (SoHObject hObject, SoCClientName_p pNames);
```

<i>hObject</i>	The SoHObject reference for an instance of this class.
<i>pNames[]</i>	SoCClientName . A structure containing the names and identifiers of properties to be added.

Adds a set of new properties to an instance.

Returns an error code, `kEErrorOK` on success.

getClass()

```
EError_t getClass (SoHObject hObject, char* name, int name_l);
```

<i>hObject</i>	The SoHObject reference for an instance of the class.
<i>name</i>	String. A buffer in which to return the unique name of the class.
<i>name_l</i>	Number. The size of the name buffer.

Retrieves this object's parent class name.

Returns an error code, `kEErrorOK` on success.

getServer()

```
EError_t getServer (SoHObject hObject, SoHServer* phServer,
                  SoServerInterface_p* ppServerInterface);
```

<i>hObject</i>	The SoHObject reference for an instance of the class.
<i>phServer</i>	A buffer in which to return the SoHServer reference for this object.
<i>ppServerInterface</i>	A buffer in which to return the SoServerInterface reference for this object.

Retrieves the interface methods for this object, and the server object that manages it.

Returns an error code, `kEErrorOK` on success.

setClientData()

```
EError_t setClientData (SoHObject hObject, void* pData);
```

<i>hObject</i>	The SoHObject reference for an instance of the class.
<i>pData</i>	A pointer to the library-defined data.

Sets your own data to be stored with an object.

Returns an error code, `kEErrorOK` on success.

getClientData()

```
EError_t getClientData (SoHObject hObject, void** pData);
```

<i>hObject</i>	The SoHObject reference for an instance of the class.
<i>pData</i>	A buffer in which to return a pointer to the library-defined data.

Retrieves data that was stored with [setClientData\(\)](#).

Returns an error code, `kEErrorOK` on success.

eval ()	
<code>EError_t eval (SoHServer hServer, char* string, TaggedData* pTaggedData);</code>	
<i>hServer</i>	The SoHServer reference for this shared library, as passed to your global ESClientInterface() function on initialization.
<i>string</i>	A string containing the JavaScript expression to evaluate.
<i>pTaggedData</i>	A pointer to a TaggedData object in which to return the result of evaluation.
Calls the JavaScript interpreter to evaluate a JavaScript expression.	
Returns an error code, <code>kEErrorOK</code> on success.	

taggedDataInit ()	
<code>EError_t taggedDataInit (SoHServer hServer, TaggedData* pTaggedData);</code>	
<i>hServer</i>	The SoHServer reference for this shared library, as passed to your global ESClientInterface() function on initialization.
<i>pTaggedData</i>	A pointer to the TaggedData .
Initializes a TaggedData structure.	
Returns an error code, <code>kEErrorOK</code> on success.	

taggedDataFree ()	
<code>EError_t setClientData (SoHServer hServer, TaggedData* pTaggedData);</code>	
<i>hServer</i>	The SoHServer reference for this shared library, as passed to your global ESClientInterface() function on initialization.
<i>pTaggedData</i>	A pointer to the TaggedData .
Frees memory being used by a TaggedData structure.	
Returns an error code, <code>kEErrorOK</code> on success.	

SoObjectInterface

When you add a JavaScript class with `SoServerInterface.addClass()`, you must provide this interface. JavaScript calls the provided functions to interact with objects of the new class.

The `SoObjectInterface` is an array of function pointers defined as follows:

```
SoObjectInterface {
    SoObjectInitialize_f initialize;
    SoObjectPut_f      put;
    SoObjectGet_f     get;
    SoObjectCall_f    call;
    SoObjectValueOf_f valueOf;
    SoObjectToString_f toString;
    SoObjectFinalize_f finalize;
}
```

All `SoObjectInterface` members must be valid function pointers, or `NULL`. You must implement `initialize()` and `finalize()`. The functions must conform to the following type definitions.

initialize()

```
EError_t initialize (SoHObject hObject, int argc, TaggedData* argv);
```

hObject The [SoHObject](#) reference for this instance.

argc, argv The number of and pointer to arguments passed to the constructor, in the form of [TaggedData](#).

Required. Called when JavaScript code instantiates this class with the `new` operator:

```
var xx = New MyClass (arg1, ...)
```

The initialization function typically adds properties and methods to the object. Objects of the same class can offer different properties and methods, which you can add with the [addMethod\(\)](#) and [addProperty\(\)](#) functions in the stored [SoServerInterface](#).

Returns an error code, `kEErrorOK` on success.

put()

```
EError_t put (SoHObject hObject, SoCClientName* name, TaggedData* pValue);
```

hObject The [SoHObject](#) reference for this instance.

name The name of the property, a pointer to an [SoCClientName](#).

pValue The new value, a pointer to a [TaggedData](#).

Called when JavaScript code sets a property of this class:

```
xx.myproperty = "abc" ;
```

If you provide `NULL` for this function, the JavaScript object is read-only.

Returns an error code, `kEErrorOK` on success.

get()

```
EError_t get (SoHObject hObject, SoCClientName* name, TaggedData* pValue);
```

hObject The [SoHObject](#) reference for this instance.

name The name of the property, a pointer to an [SoCClientName](#).

pValue A buffer in which to return the property value, a [TaggedData](#).

Called when JavaScript code accesses a property of this class:

```
alert (xx.myproperty) ;
```

Returns an error code, `kEErrorOK` on success.

call()

```
EError_t call (SoHObject hObject, SoCClientName* name, int argc, TaggedData* argv,
              TaggedData* pResult);
```

-
- hObject* The [SoHObject](#) reference for this instance.
 - name* The name of the method, an [SoCClientName](#).
 - argc, argv* The number and pointer to arguments passed to the call, in the form of [TaggedData](#)s.
 - pResult* A buffer in which to return the result of the call, in the form of [TaggedData](#)s.

Called when JavaScript code calls a method of this class:

```
xx.mymethod()
```

Required in order for JavaScript to call any methods of this class.

Returns an error code, `kEErrorOK` on success.

valueOf()

```
EError_t valueOf (SoHObject hObject, TaggedData* pResult);
```

-
- hObject* The [SoHObject](#) reference for this instance.
 - pResult* A buffer in which to return the result of the value, in the form of [TaggedData](#)s.

Creates and returns the value of the object, with no type conversion.

Returns an error code, `kEErrorOK` on success.

toString()

```
EError_t toString (SoHObject hObject, TaggedData* pResult);
```

-
- hObject* The [SoHObject](#) reference for this instance.
 - pResult* A buffer in which to return the result of the string, in the form of [TaggedData](#)s.

Creates and returns a string representing the value of this object.

Returns an error code, `kEErrorOK` on success.

finalize()

```
EError_t finalize (SoHObject hObject);
```

-
- hObject* The [SoHObject](#) reference for this instance.

Required. Called when JavaScript deletes an instance of this class. Use this function to free any memory you have allocated.

Returns an error code, `kEErrorOK` on success.

Support structures

These support structures are passed to functions that you define for your JavaScript interface:

<code>SoHObject</code>	An opaque pointer (<code>long *</code>) to the C/C++ representation of a JavaScript object.
<code>SoHServer</code>	An opaque pointer (<code>long *</code>) to the server object, which acts as an object factory for the shared library.
SoCClientName	A structure that uniquely identifies methods and properties.
TaggedData	A structure that encapsulates data values with type information, to be passed between C/C++ and JavaScript.

SoCClientName

The `SoCClientName` data structure stores identifying information for methods and properties of JavaScript objects created by shared-library C/C++ code. It is defined as follows:

```
SoCClientName {
    char* name_sig ;
    uint32_t id ;
    char* desc ;
}
```

<code>name_sig</code>	The name of the property or method, unique within the class. Optionally contains a signature following an underscore, which identifies the types of arguments to methods; see Function signatures . When names are passed back to your SoObjectInterface functions, the signature portion is omitted.
<code>id</code>	A unique identifying number for the property or method, or 0 to assign a generated UID. If you assign the UID, your C/C++ code can use it to avoid string comparisons when identifying JavaScript properties and methods. It is recommended that you either assign all UIDs explicitly, or allow them all to be generated.
<code>desc</code>	A descriptive string or <code>NULL</code> .

TaggedData

The `TaggedData` structure is used to communicate data values between JavaScript and shared-library C/C++ code. Types are automatically converted as appropriate.

```
typedef struct {
    union {
        long intval;
        double fltval;
        char* string;
        SoHObject* hObject;
    } data;
    long type;
    long filler;
} TaggedData;
```

<i>intval</i>	Integer and boolean data values. Type is <code>kTypeInteger</code> , <code>kTypeUInteger</code> , or <code>kTypeBool</code> .
<i>fltval</i>	Floating-point numeric data values. Type is <code>kTypeDouble</code> .
<i>string</i>	String data values. All strings are UTF-8 encoded and null-terminated. Type is <code>kTypeString</code> or <code>kTypeScript</code> . <ul style="list-style-type: none"> ▶ The library must define an entry point ESFreeMem(), which <code>ExtendScript</code> calls to release a returned string pointer. If this entry point is missing, <code>ExtendScript</code> does not attempt to release any returned string data. ▶ When a function returns a string of type <code>kTypeScript</code>, <code>ExtendScript</code> evaluates the script and returns the result of evaluation as the result of the function call.
<i>hObject</i>	A C/C++ representation of a JavaScript object data value. Type is <code>kTypeLiveObject</code> or <code>kTypeLiveObjectRelease</code> . <ul style="list-style-type: none"> ▶ When a function returns an object of type <code>kTypeLiveObject</code>, <code>ExtendScript</code> does not release the object. ▶ When a function returns an object of type <code>kTypeLiveObjectRelease</code>, <code>ExtendScript</code> releases the object.

<i>type</i>	<p>The data type tag. One of:</p> <ul style="list-style-type: none">▶ <code>kTypeUndefined</code>: a null value, equivalent of JavaScript <code>undefined</code>. The return value for a function is always set to this by default.▶ <code>kTypeBool</code>: a boolean value, 0 for false, 1 for true.▶ <code>kTypeDouble</code>: a 64-bit floating-point number.▶ <code>kTypeString</code>: a character string.▶ <code>kTypeLiveObject</code>: a pointer to an internal representation of an object (SoHObject).▶ <code>kTypeLiveObjectRelease</code>: a pointer to an internal representation of an object (SoHObject).▶ <code>kTypeInteger</code>: a 32-bit signed integer value.▶ <code>kTypeUInteger</code>: a 32-bit unsigned integer value.▶ <code>kTypeScript</code>: a string containing an executable JavaScript script.
<i>filler</i>	<p>A 4-byte filler for 8-byte alignment.</p>

8 ExtendScript Tools and Features

In addition to the specific functional modules and development tools, ExtendScript provides these tools and features:

- ▶ Global objects that support debugging and object inspection; these include the [Dollar \(\\$\) object](#) and the [ExtendScript reflection interface](#).
- ▶ A localization utility for providing user-interface string values in different languages. See [Localizing ExtendScript strings](#).
- ▶ Global functions for displaying short messages in dialog boxes. See [User notification dialogs](#).
- ▶ An object type for specifying measurement values together with their units. See [Specifying measurement values](#).
- ▶ [Preprocessor directives](#) that allow you to include scripts in one another and specify an execution target application.
- ▶ Support for extending or overriding math and logical operator behavior on a class-by-class basis. See [Operator overloading](#).

ExtendScript also provides a common scripting environment for all Adobe JavaScript-enabled applications, and allows interapplication communication through scripts. For information on these features, see [Chapter 5, "Interapplication Communication with Scripts."](#)

Dollar (\$) object

This global ExtendScript object provides a number of debugging facilities and informational methods. The properties of the \$ object allow you to get global information such as the most recent run-time error, and set flags that control debugging and localization behavior. The methods allow you to output text to the JavaScript Console during script execution, control execution and other ExtendScript behavior programmatically, and gather statistics on object use.

Dollar (\$) object properties

<code>appEncoding</code>	String	The Internet name of the application's default character encoding, such as "CP1252" or "X-SHIFT-JIS". Valid values are implementation- and OS-dependent. Set to change the default encoding for the application. The returned value can differ from the value set. In Windows, for example, if set to "x-latin1", the returned value is the synonymous "ISO-8859-1".
<code>build</code>	String	The version information for the current ExtendScript build. Read only.
<code>buildDate</code>	Date	The date the current JavaScript engine was built. Read only.
<code>decimalPoint</code>	String	The character used in formatted numeric output for a decimal point, for the current locale. Read only.

<code>engineName</code>	String	The name of the current JavaScript engine, if set. Read only.
<code>error</code>	Error String	The most recent run-time error information, contained in a JavaScript <code>Error</code> object. Assigning error text to this property generates a run-time error; however, the preferred way to generate a run-time error is to throw an <code>Error</code> object.
<code>fileName</code>	String	The file name of the current script. Read only.
<code>flags</code>	Number	Gets or sets low-level debug output flags. A logical AND of the following bit flag values: <ul style="list-style-type: none"> ▶ <code>0x0002</code> (2): Displays each line with its line number as it is executed. ▶ <code>0x0040</code> (64): Enables excessive garbage collection. Usually, garbage collection starts when the number of objects has increased by a certain amount since the last garbage collection. This flag causes ExtendScript to garbage collect after almost every statement. This impairs performance severely, but is useful when you suspect that an object gets released too soon. ▶ <code>0x0080</code> (128): Displays all calls with their arguments and the return value. ▶ <code>0x0100</code> (256): Enables extended error handling (see strict). ▶ <code>0x0200</code> (512): Enables the localization feature of the <code>toString</code> method. Equivalent to the localize property. <p>NOTE: Other bit values are not public and should not be used.</p>
<code>global</code>	Global	Provides access to the <code>Global</code> object, which contains the JavaScript global namespace.
<code>hiResTimer</code>	Number	A high-resolution timer that measures the number of microseconds since this property was last accessed. Value is initialized as early as possible, so the first access returns the startup time for ExtendScript. The property is thread-local; that is, the first access on a thread returns the time needed to create and initialize that thread. Read only.
<code>includePath</code>	String	The path for include files for the current script. Read only.
<code>level</code>	Number	The current debugging level, which enables or disables the JavaScript debugger. Read only. One of: <ul style="list-style-type: none"> 0: No debugging 1: Break on runtime errors 2: Full debug mode
<code>line</code>	Number	The current line of the currently executing script; the first line is number 1. Read only.

locale	String	Gets or sets the current locale. The string contains five characters in the form <i>LL_RR</i> , where <i>LL</i> is an ISO 639 language specifier, and <i>RR</i> is an ISO 3166 region specifier. Initially, this is the value that the application or the platform returns for the current user. You can set it to temporarily change the locale for testing. To return to the application or platform setting, set to <code>undefined</code> , <code>null</code> , or the empty string.
localize	Boolean	Enable or disable the extended localization features of the built-in <code>toString</code> method. See Localizing ExtendScript strings .
memCache	Number	Gets or sets the ExtendScript memory cache size in bytes.
os	String	The current operating system version information. Read only.
screens	Array	An array of objects containing information about the display screens attached to your computer. <ul style="list-style-type: none"> ▶ Each object has the properties <code>left</code>, <code>top</code>, <code>right</code>, and <code>bottom</code>, which contain the four corners of the drawable area of each screen in global coordinates. ▶ A property <code>primary</code> is true if that object describes the primary display.
stack	String	The current stack trace.
strict	Boolean	When true, any attempt to write to a read-only property causes a runtime error. Some objects do not permit the creation of new properties when true.
version	String	The version number of the JavaScript engine as a three-part number and description; for example: "3.92.95 (debug)" Read only.

Dollar (\$) object functions

Function	Return type
about () <code>\$.about ()</code>	String
Displays the About box for the ExtendScript component, and returns the text of the About box as a string.	
bp () <code>\$.bp ([condition])</code>	undefined
Executes a breakpoint at the current position. <i>condition</i> : Optional. A string containing a JavaScript statement to be used as a condition. If the statement evaluates to true or nonzero when this point is reached, execution stops.	
If no condition is needed, it is recommended that you use the JavaScript <code>debugger</code> statement in the script, rather than this method.	

Function	Return type
colorPicker() <code>\$.colorPicker (name)</code>	Number
<p>Invokes the platform-specific color selection dialog, and returns the selected color as a hexadecimal RGB value: <code>0xRRGGBB</code>.</p> <p><i>name</i>: The color to be preselected in the dialog, as a hexadecimal RGB value (<code>0xRRGGBB</code>), or -1 for the platform default.</p>	
evalFile() <code>\$.evalFile (path[, timeout])</code>	Any
<p>Loads a JavaScript script file from disk, evaluates it, and returns the result of evaluation.</p> <p><i>path</i>: The name and location of the file.</p> <p><i>timeout</i>: Optional. A number of milliseconds to wait before returning <code>undefined</code>, if the script cannot be evaluated. Default is 10000 milliseconds.</p>	
gc() <code>\$.gc ()</code>	undefined
<p>Initiates garbage collection in the JavaScript engine.</p>	
getenv() <code>\$.getenv (envname)</code>	String
<p>Retrieves the value of the specified environment variable, or <code>null</code> if no such variable is defined.</p> <p><i>envname</i>: The name of the environment variable.</p>	
setenv() <code>\$.setenv (envname, value)</code>	undefined
<p>Sets the value of the specified environment variable, if no such variable is defined.</p> <p><i>envname</i>: The name of the environment variable.</p> <p><i>value</i>: The new value, a string.</p>	
sleep() <code>\$.sleep (milliseconds)</code>	undefined
<p>Suspends the calling thread for the given number of milliseconds.</p> <p><i>milliseconds</i>: The number of milliseconds to wait.</p> <p>During a sleep period, checks at 100 millisecond intervals to see whether the sleep should be terminated. This can happen if there is a break request, or if the script timeout has expired.</p>	

Function	Return type
write() \$.write (text[, text...]...)	undefined
Writes the specified text to the JavaScript Console.	
<i>text</i> : One or more strings to write, which are concatenated to form a single string.	
writeln() \$.writeln (text[, text...]...)	undefined
Writes the specified text to the JavaScript Console and appends a linefeed sequence.	
<i>text</i> : One or more strings to write, which are concatenated to form a single string.	

ExtendScript reflection interface

ExtendScript provides a reflection interface that allows you to find out everything about an object, including its name, a description, the expected data type for properties, the arguments and return value for methods, and any default values or limitations to the input values.

Reflection object

Every object has a `reflect` property that returns a `reflection` object that reports the contents of the object. You can, for example, show the values of all the properties of an object with code like this:

```
var f = new File ("myfile");
var props = f.reflect.properties;
for (var i = 0; i < props.length; i++) {
    $.writeln('this property ' + props[i].name + ' is ' + f[props[i].name]);
}
```

Reflection object properties

All properties are read only.

description	String	Short text describing the reflected object, or <code>undefined</code> if no description is available.
help	String	Longer text describing the reflected object more completely, or <code>undefined</code> if no description is available.
methods	Array of ReflectionInfo	An Array of ReflectionInfo object s containing all methods of the reflected object, defined in the class or in the specific instance.
name	String	The class name of the reflected object.
properties	Array of ReflectionInfo	An Array of ReflectionInfo object s containing all properties of the reflected object, defined in the class or in the specific instance. For objects with dynamic properties (defined at runtime) the list contains only those dynamic properties that have already been accessed by the script. For example, in an object wrapping an HTML tag, the names of the HTML attributes are determined at run time.

Reflection object functions

```
find()
reflectionObj.find (name)
```

name The property for which to retrieve information.

Returns the [ReflectionInfo object](#) for the named property of the reflected object, or `null` if no such property exists.

Use this method to get information about dynamic properties that have not yet been accessed, but that are known to exist.

Examples

This code determines the class name of an object:

```
obj = new String ("hi");  
obj.reflect.name; // => String
```

This code gets a list of all methods:

```
obj = new String ("hi");  
obj.reflect.methods; //=> indexOf,slice,...  
obj.reflect.find ("indexOf"); // => the method info
```

This code gets a list of properties:

```
Math.reflect.properties; //=> PI,LOG10,...
```

This code gets the data type of a property:

```
Math.reflect.find ("PI").type; // => number
```

ReflectionInfo object

This object contains information about a property, a method, or a method argument.

- ▶ You can access `ReflectionInfo` objects in a [Reflection object](#)'s `properties` and `methods` arrays, by name or index:

```
obj = new String ("hi");  
obj.reflect.methods[0];  
obj.reflect.methods["indexOf"];
```

- ▶ You can access the `ReflectionInfo` objects for the arguments of a method in the `arguments` array of the `ReflectionInfo` object for the method, by index:

```
obj.reflect.methods["indexOf"].arguments[0];  
obj.reflect.methods.indexOf.arguments[0];
```

ReflectionInfo object properties

arguments	Array of ReflectionInfo	For a reflected method, an array of ReflectionInfo objects describing each method argument.
dataType	String	<p>The data type of the reflected element. One of:</p> <ul style="list-style-type: none"> <code>boolean</code> <code>number</code> <code>string</code> <i>Classname</i>: The class name of an object. <p>NOTE: Class names start with a capital letter. Thus, the value <code>string</code> stands for a JavaScript string, while <code>String</code> is a JavaScript <code>String</code> wrapper object.</p> <ul style="list-style-type: none"> <code>*</code>: Any type. This is the default. <code>null</code> <code>undefined</code>: Return data type for a function that does not return any value. <code>unknown</code>
defaultValue	any	The default value for a reflected property or method argument, or <code>undefined</code> if there is no default value, if the property is undefined, or if the element is a method.
description	String	Short text describing the reflected object, or <code>undefined</code> if no description is available.
help	String	Longer text describing the reflected object more completely, or <code>undefined</code> if no description is available.
isCollection	Boolean	When true, the reflected property or method returns a collection; otherwise, false.
max	Number	The maximum numeric value for the reflected element, or <code>undefined</code> if there is no maximum or if the element is a method.
min	Number	The minimum numeric value for the reflected element, or <code>undefined</code> if there is no minimum or if the element is a method.
name	String Number	The name of the reflected element. A string, or a number for an array index.
type	String	<p>The type of the reflected element. One of:</p> <ul style="list-style-type: none"> <code>readonly</code>: A Read only property. <code>readwrite</code>: A read-write property. <code>createonly</code>: A property that is valid only during creation of an object. <code>method</code>: A method.

Localizing ExtendScript strings

Localization is the process of translating and otherwise manipulating an interface so it looks as if it were originally designed for a particular language. ExtendScript enables you to localize the strings in your script's user interface. The language is chosen by the application at startup, according to the current locale provided by the operating system.

For parts of your user interface that are displayed on the screen, you may want to localize the displayed text. You can localize any string explicitly, using the [Global localize function](#), which takes as its argument a *localization object* containing the localized versions of a string.

A localization object is a JavaScript object literal whose property names are locale names and whose property values are the localized text strings. The locale name is a standard language code with an optional region identifier. For syntax details, see [Locale names](#).

In this example, a `msg` object contains localized text strings for two locales. This object supplies the text for an alert dialog.

```
msg = { en: "Hello, world", de: "Hallo Welt" };
alert (msg);
```

ExtendScript matches the current locale and platform to one of the object's properties and uses the associated string. On a German system, for example, the property `de: "Hallo Welt"` is converted to the string `"Hallo Welt"`.

Variable values in localized strings

Some localization strings need to contain additional data whose position and order may change according to the language used.

You can include variables in the string values of the localization object, in the form `%n`. The variables are replaced in the returned string with the results of JavaScript expressions, supplied as additional arguments to the `localize` function. The variable `%1` corresponds to the first additional argument, `%2` to the second, and so on.

Because the replacement occurs after the localized string is chosen, the variable values are inserted in the correct position. For example:

```
today = {
  en: "Today is %1/%2.",
  de: "Heute ist der %2.%1."
};
d = new Date();
alert (localize (today, d.getMonth()+1, d.getDate()));
```

Enabling automatic localization

ExtendScript offers an automatic localization feature. When it is enabled, you can specify a localization object directly as the value of any property that takes a localizable string, without using the `localize` function. For example:

```
msg = { en: "Yes", de: "Ja", fr: "Oui" };
alert (msg);
```

To use automatic translation of localization objects, you must enable localization in your script with this statement:

```
$.localize = true;
```

The `localize` function always performs its translation, regardless of the setting of the `$.localize` variable; for example:

```
msg = { en: "Yes", de: "Ja", fr: "Oui" };
//Only works if the $.localize=true
alert (msg);
//Always works, regardless of $.localize value
alert ( localize (msg));
```

If you need to include variables in the localized strings, use the `localize` function.

Locale names

A locale name is an identifier string in that contains an ISO 639 language specifier, and optionally an ISO 3166 region specifier, separated from the language specifier by an underscore.

- ▶ The ISO 639 standard defines a set of two-letter language abbreviations, such as `en` for English and `de` for German.
- ▶ The ISO 3166 standard defines a region code, another two-letter identifier, which you can optionally append to the language identifier with an underscore. For example, `en_US` identifies U.S. English, while `en_GB` identifies British English.

This object defines one message for British English, another for all other flavors of English, and another for all flavors of German:

```
message = {
    en_GB: "Please select a colour."
    en: "Please select a colour."
    de: "Bitte wählen Sie eine Farbe."
};
```

If you need to specify different messages for different platforms, you can append another underline character and the name of the platform, one of `Win`, `Mac`, or `Unix`. For example, this objects defines one message in British English to be displayed on Mac OS, one for all other flavors of English on Mac OS, and one for all other flavors of English on all other platforms:

```
pressMsg = {
    en_GB_Mac: "Press Cmd-S to select a colour.",
    en_Mac: "Press Cmd-S to select a color.",
    en: "Press Ctrl-S to select a color."
};
```

All these identifiers are case sensitive; for example, `EN_US` is not valid.

How locale names are resolved

1. ExtendScript gets the hosting application's locale; for example, `en_US`.
2. It appends the platform identifier; for example, `en_US_Win`.
3. It looks for a matching property, and if found, returns the value string.
4. If not found, it removes the platform identifier (for example, `en_US`) and retries.

5. If not found, it removes the region identifier (for example, `en`) and retries.
6. If not found, it tries the identifier `en` (that is, the default language is English).
7. If not found, it returns the entire localizer object.

Testing localization

ExtendScript stores the current locale in the variable `$.locale`. This variable is updated whenever the locale of the hosting application changes.

To test your localized strings, you can temporarily reset the locale. To restore the original behavior, set the variable to `null`, `false`, `0`, or the empty string. An example:

```
$.locale = "ru"; // try your Russian messages
$.locale = null; // restore to the locale of the app
```

Global localize function

The globally available `localize` function can be used to provide localized strings anywhere a displayed text value is specified. The function takes a specially formatted set of localized versions of a display string, and returns the version appropriate to the current locale.

```
localize()
localize (localization_obj[, args])
localize (ZString)
```

localization_obj A JavaScript object literal whose property names are locale names, and whose property values are the localized text strings. The locale name is an identifier as specified in the ISO 3166 standard, a set of two-letter language abbreviations, such as "en" for English and "de" for German.

For example:

```
btnText = { en: "Yes", de: "Ja", fr: "Oui" };
bl = w.add ("button", undefined, localize (btnText));
```

The string value of each property can contain variables in the form `%1`, `%2`, and so on, corresponding to additional arguments. The variable is replaced with the result of evaluating the corresponding argument in the returned string.

args Optional. Additional JavaScript expressions matching variables in the string values supplied in the localization object. The first argument corresponds to the variable `%1`, the second to `%2`, and so on.

Each expression is evaluated and the result inserted in the variable's position in the returned string.

ZString **Internal use only.** A ZString is an internal Adobe format for localized strings, which you might see in Adobe scripts. It is a string that begins with `$$$` and contains a path to the localized string in an installed ZString dictionary. For example:

```
w = new Window ("dialog", localize ("$$$UI/title1=Sample"));
```

For example:

```
today = {
  en: "Today is %1/%2",
  de: "Heute ist der %2.%1."
};
d = new Date();
alert (localize (today, d.getMonth()+1, d.getDate()));
```

User notification dialogs

ExtendScript provides a set of globally available functions that allow you to display short messages to the user in platform-standard dialog boxes. There are three types of message dialogs:

- ▶ **Alert** — Displays a dialog containing a short message and an **OK** button.
- ▶ **Confirm** — Displays a dialog containing a short message and two buttons, **Yes** and **No**, allowing the user to accept or reject an action.
- ▶ **Prompt** — Displays a dialog containing a short message, a text entry field, and **OK** and **Cancel** buttons, allowing the user to supply a value to the script.

These dialogs are customizable to a small degree. The appearance is platform specific.

Global alert function

Displays a platform-standard dialog containing a short message and an **OK** button.

```
alert (
  message[, title, errorIcon]);
```

<i>message</i>	The string for the displayed message.
<i>title</i>	Optional. A string to appear as the title of the dialog, if the platform supports a title. Mac OS does not support titles for alert dialogs. The default title string is "Script Alert."
<i>errorIcon</i>	Optional. When true, the platform-standard alert icon is replaced by the platform-standard error icon in the dialog. Default is false.

Returns *undefined*

Examples

This figure shows simple alert dialogs in Windows and in Mac OS.

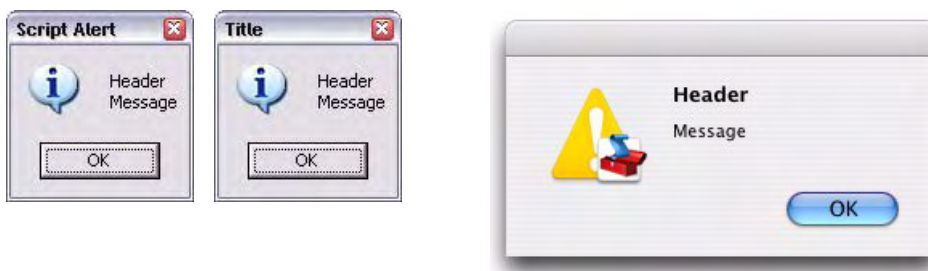

This figure shows alert dialogs with error icons.

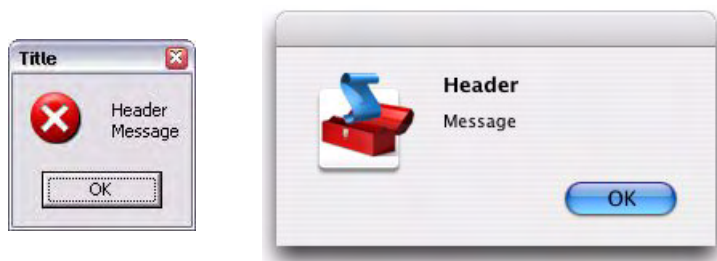

Global confirm function

Displays a platform-standard dialog containing a short message and two buttons labeled **Yes** and **No**.

```
confirm()  
confirm (message[,noAsDflt ,title ]);
```

- message* The string for the displayed message.
- noAsDflt* Optional. When true, the **No** button is the default choice, selected when the user types ENTER. Default is false, meaning that **Yes** is the default choice.
- title* Optional. A string to appear as the title of the dialog, if the platform supports a title. Mac OS does not support titles for confirmation dialogs. The default title string is "Script Alert."

Returns true if the user clicked **Yes**, false if the user clicked **No**.

Examples

This figure shows simple confirmation dialogs on Windows and Mac OS.

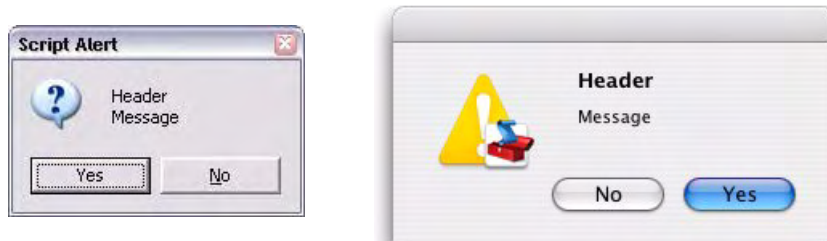

This figure shows confirmation dialogs with **No** as the default button.

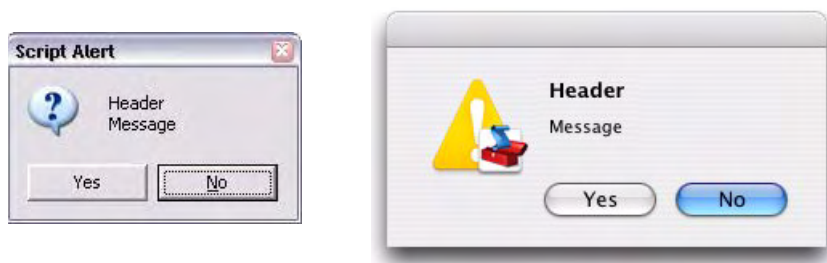

Global prompt function

Displays a platform-standard dialog containing a short message, a text edit field, and two buttons labeled **OK** and **Cancel**.

```
prompt (  
prompt (message, preset[, title ]);
```

message The string for the displayed message.

preset The initial value to be displayed in the text edit field.

title Optional. A string to appear as the title of the dialog. On Windows, this appears in the window's frame, while on Mac OS it appears above the message. The default title string is "Script Prompt."

Returns the value of the text edit field if the user clicked **OK**, `null` if the user clicked **Cancel**.

Examples

This figure shows simple prompt dialogs on Windows and Mac OS.

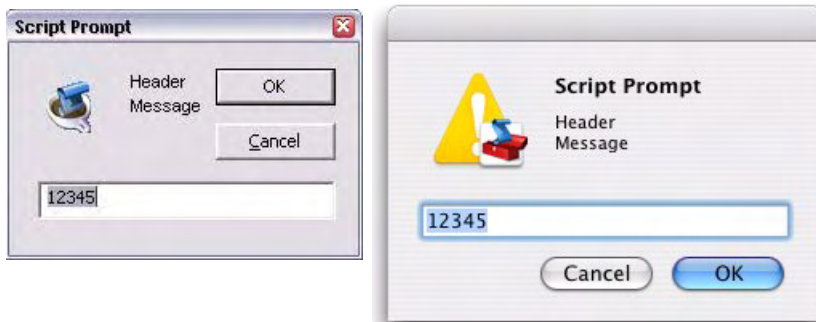

This figure shows confirmation dialogs with a `title` value specified.

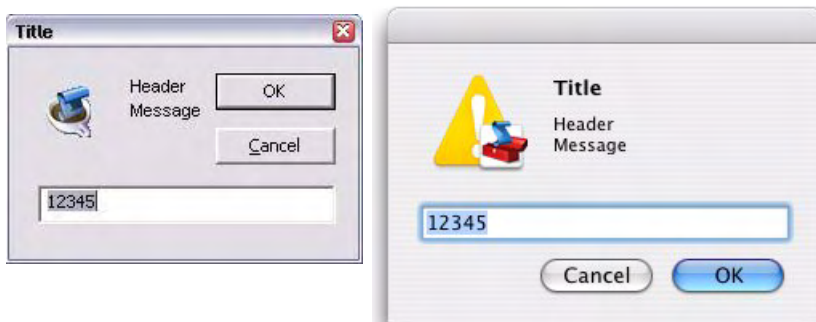

Specifying measurement values

ExtendScript provides the [UnitValue object](#) to represent measurement values. The properties and methods of the `UnitValue` object make it easy to change the value, the unit, or both, or to perform conversions from one unit to another.

UnitValue object

Represents measurement values that contain both the numeric magnitude and the unit of measurement.

UnitValue object constructor

The `UnitValue` constructor creates a new `UnitValue` object. The keyword `new` is optional:

```
myVal = new UnitValue (value, unit);
myVal = new UnitValue ("value unit");
myVal = new UnitValue (value, "unit");
```

The *value* is a number, and the *unit* is specified with a string in abbreviated, singular, or plural form, as shown in the following table.

Abbreviation	Singular	Plural	Comments
in	inch	inches	2.54 cm
ft	foot	feet	30.48 cm
yd	yard	yards	91.44 cm
mi	mile	miles	1609.344 m
mm	millimeter	millimeters	
cm	centimeter	centimeters	
m	meter	meters	
km	kilometer	kilometers	
pt	point	points	inches / 72
pc	pica	picas	points * 12
tpt	traditional point	traditional points	inches / 72.27
tpc	traditional pica	traditional picas	12 tpt
ci	cicero	ciceros	12.7872 pt
px	pixel	pixels	baseless (see below)
%	percent	percent	baseless (see below)

If an unknown unit type is supplied, the type is set to "?", and the `UnitValue` object prints as "UnitValue 0.00000".

For example, all the following formats are equivalent:

```
myVal = new UnitValue (12, "cm");
myVal = new UnitValue ("12 cm");
myVal = UnitValue ("12 centimeters");
```

UnitValue object properties

baseUnit	UnitValue	A UnitValue object that defines the size of one pixel, or a total size to use as a base for percentage values. This is used as the base conversion unit for pixels and percentages; see Converting pixel and percentage values . Default is 0.013889 inches (1/72 in), which is the base conversion unit for pixels at 72 dpi. Set to <code>null</code> to restore the default.
type	String	The unit type in abbreviated form; for example, "cm" or "in".
value	Number	The numeric measurement value.

UnitValue object functions

as ()

`unitValueObj.as (unit)`

unit The unit type in abbreviated form; for example, "cm" or "in".

Returns the numeric value of this object in the given unit. If the unit is unknown or cannot be computed, generates a run-time error.

convert ()

`unitValueObj.convert (unit)`

unit The unit type in abbreviated form; for example, "cm" or "in".

Converts this object to the given unit, resetting the `type` and `value` accordingly.

Returns true if the conversion is successful. If the unit is unknown or the object cannot be converted, generates a run-time error and returns false.

Converting pixel and percentage values

Converting measurements among different units requires a common base unit. For example, for length, the meter is the base unit. All length units can be converted into meters, which makes it possible to convert any length unit into any other length unit.

Pixels and percentages do not have a standard common base unit. Pixel measurements are relative to display resolution, and percentages are relative to an absolute total size.

- To convert pixels into length units, you must know the size of a single pixel. The size of a pixel depends on the display resolution. A common resolution measurement is 72 dpi, which means that there are 72 pixels to the inch. The conversion base for pixels at 72 dpi is 0.013889 inches (1/72 inch).

- ▶ Percentage values are relative to a total measurement. For example, 10% of 100 inches is 10 inches, while 10% of 1 meter is 0.1 meters. The conversion base of a percentage is the unit value corresponding to 100%.

The default `baseUnit` of a `unitValue` object is 0.013889 inches, the base for pixels at 72 dpi. If the `unitValue` is for pixels at any other dpi, or for a percentage value, you must set the `baseUnit` value accordingly. The `baseUnit` value is itself a `unitValue` object, containing both a magnitude and a unit.

For a system using a different DPI, you can change the `baseUnit` value in the `UnitValue` class, thus changing the default for all new `unitValue` objects. For example, to double the resolution of pixels:

```
UnitValue.baseUnit = UnitValue (1/144, "in"); //144 dpi
```

To restore the default, assign `null` to the class property:

```
UnitValue.baseUnit = null; //restore default
```

You can override the default value for any particular `unitValue` object by setting the property in that object. For example, to create a `unitValue` object for pixels with 96 dpi:

```
pixels = UnitValue (10, "px");
myPixBase = UnitValue (1/96, "in");
pixels.baseUnit = myPixBase;
```

For percentage measurements, set the `baseUnit` property to the measurement value for 100%. For example, to create a `unitValue` object for 40% of 10 feet:

```
myPctVal = UnitValue (40, "%");
myBase = UnitValue (10, "ft");
myPctVal.baseUnit = myBase;
```

Use the [as\(\)](#) method to get to a percentage value as a unit value:

```
myFootVal = myPctVal.as ("ft"); // => 4
myInchVal = myPctVal.as ("in"); // => 36
```

You can convert a `unitValue` from an absolute measurement to pixels or percents in the same way:

```
myMeterVal = UnitValue (10, "m"); // 10 meters
myBase = UnitValue (1, "km");
myMeterVal.baseUnit = myBase; //as a percentage of 1 kilometer
pctOfKm = myMeterVal.as ("%"); // => 1
myVal = UnitValue ("1 in"); // Define measurement in inches
// convert to pixels using default base
myVal.convert ("px"); // => value=72 type=px
```

Computing with unit values

`UnitValue` objects can be used in computational JavaScript expressions. The way the value is used depends on the type of operator.

- ▶ Unary operators (`~`, `!`, `+`, `-`)

`~unitValue` The numeric value is converted to a 32-bit integer with inverted bits.

`!unitValue` Result is true if the numeric value is nonzero, false if it is not.

<code>+unitValue</code>	Result is the numeric value.
<code>-unitValue</code>	Result is the negated numeric value.

► Binary operators (+, -, *, /, %)

If one operand is `unitValue` object and the other is a number, the operation is applied to the number and the numeric value of the object. The expression returns a new `unitValue` object with the result as its `value`. For example:

```
val = new UnitValue ("10 cm");
res = val * 20;
// res is a UnitValue (200, "cm");
```

If both operands are `unitValue` objects, JavaScript converts the right operand to the same unit as the left operand and applies the operation to the resulting values. The expression returns a new `unitValue` object with the unit of the left operand, and the result `value`. For example:

```
a = new UnitValue ("1 m");
b = new UnitValue ("10 cm");
a + b;
// res is a UnitValue (1.1, "m");
b + a;
// res is a UnitValue (110, "cm");
```

► Comparisons (=, ==, <, >, <=, >=)

If one operand is a `unitValue` object and the other is a number, JavaScript compares the number with the `unitValue`'s numeric value.

If both operands are `unitValue` objects, JavaScript converts both objects to the same unit, and compares the converted numeric values.

For example:

```
a = new UnitValue ("98 cm");
b = new UnitValue ("1 m");
a < b; // => true
a < 1; // => false
a == 98; // => true
```

Preprocessor directives

ExtendScript provides preprocessor directives for including external scripts, naming scripts, specifying a JavaScript engine, and setting certain flags. Specify these with a C-style statement starting with the `#` character:

```
#include "file.jsxinc"
```

When a directive takes one or more arguments, and an argument contains any nonalphanumeric characters, the argument must be enclosed in single or double quotes. This is generally the case with paths and file names, for example, which contain dots and slashes.

#include <i>file</i>	<p>Includes a JavaScript source file from another location. Inserts the contents of the named file into this file at the location of this statement. The <i>file</i> argument is an Adobe portable file specification. See Specifying paths.</p> <p>As a convention, use the file extension <code>.jsxinc</code> for JavaScript include files. For example:</p> <pre>#include "../include/lib.jsxinc"</pre> <p>To set one or more paths for the <code>#include</code> statement to scan, use the <code>#includepath</code> preprocessor directive.</p> <p>If the file to be included cannot be found, ExtendScript throws a run-time error.</p> <p>Included source code is not shown in the debugger, so you cannot set breakpoints in it.</p>										
#includepath <i>path</i>	<p>One or more paths that the <code>#include</code> statement should use to locate the files to be included. The semicolon (<code>;</code>) separates path names.</p> <p>If a <code>#include</code> file name starts with a slash (<code>/</code>), it is an absolute path name, and the include paths are ignored. Otherwise, ExtendScript attempts to find the file by prefixing the file with each path set by the <code>#includepath</code> statement.</p> <p>For example:</p> <pre>#includepath "include;../include" #include "file.jsxinc"</pre> <p>Multiple <code>#includepath</code> statements are allowed; the list of paths changes each time an <code>#includepath</code> statement is executed.</p> <p>As a fallback, ExtendScript also uses the contents of the environment variable <code>JSINCLUDE</code> as a list of include paths.</p> <p>Some engines can have a predefined set of include paths. If so, the path provided by <code>#includepath</code> is tried before the predefined paths. If, for example, the engine has a predefined path set to <code>predef;predef/include</code>, the preceding example causes the following lookup sequence:</p> <table border="0" style="margin-left: 40px;"> <tr> <td style="padding-right: 20px;"><code>file.jsxinc</code></td> <td>literal lookup</td> </tr> <tr> <td><code>include/file.jsxinc</code></td> <td>first <code>#includepath</code> path</td> </tr> <tr> <td><code>../include/file.jsxinc</code></td> <td>second <code>#includepath</code> path</td> </tr> <tr> <td><code>predef/file.jsxinc</code></td> <td>first predefined engine path</td> </tr> <tr> <td><code>predef/include/file.jsxinc</code></td> <td>second predefined engine path</td> </tr> </table>	<code>file.jsxinc</code>	literal lookup	<code>include/file.jsxinc</code>	first <code>#includepath</code> path	<code>../include/file.jsxinc</code>	second <code>#includepath</code> path	<code>predef/file.jsxinc</code>	first predefined engine path	<code>predef/include/file.jsxinc</code>	second predefined engine path
<code>file.jsxinc</code>	literal lookup										
<code>include/file.jsxinc</code>	first <code>#includepath</code> path										
<code>../include/file.jsxinc</code>	second <code>#includepath</code> path										
<code>predef/file.jsxinc</code>	first predefined engine path										
<code>predef/include/file.jsxinc</code>	second predefined engine path										
#script <i>name</i>	<p>Names a script. Enclosing quotes are optional, but required for names that include spaces or special characters. For example:</p> <pre>#script SetupPalette #script "Load image file"</pre> <p>The <i>name</i> value is displayed in the Toolkit Editor tab. An unnamed script is assigned a unique name generated from a number.</p>										
#strict on	<p>Turns on strict error checking. See the Dollar (\$) object's <code>strict</code> property.</p>										

#target name	<p>Defines the target application for this JSX file. The <i>name</i> value is an application specifier; see Application and namespace specifiers. Enclosing quotes are optional.</p> <p>If the Toolkit is registered as the handler for files with the <code>.jsx</code> extension (as it is by default), opening the file opens the target application to run the script. If this directive is not present, the Toolkit loads and displays the script. A user can open a file by double-clicking it in a file browser, and a script can open a file using a <code>File</code> object's <code>execute</code> method.</p>
#targetengine enginename	<p>Defines the target JavaScript engine for this JSX file, within the designated target application.</p> <p>Supported by Adobe Illustrator CS5 and Adobe InDesign CS5; other applications ignore the directive.</p> <ul style="list-style-type: none"> ▶ For Adobe Illustrator CS5 and Adobe InDesign CS5, if the named engine does not exist, and if the script originates within the application (rather than being executed in the ExtendScript Toolkit or received in an interapplication message), the application creates a new JavaScript engine with this name, which persists for the lifetime of the application session. ▶ If the script originates outside the application, and the named engine does not exist, the directive is ignored.

Operator overloading

ExtendScript allows you to extend or override the behavior of a math or a Boolean operator for a specific class by defining a method in that class with same name as the operator. For example, this code defines the addition (+) operator for the class `MyClass`. In this case, the addition operator simply adds the operand to the property value:

```
// define the constructor method
function MyClass (initialValue) {
    this.value = initialValue;
}
// define the addition operator
MyClass.prototype ["+"] = function (operand) {
    return this.value + operand;
}
```

This allows you to perform the "+" operation with any object of this class:

```
var obj = new MyClass (5);
Result: [object Object]
obj + 10;
Result: 15
```

You can override the following operators:

Unary	+ , - ~
Binary	+ , - * , / , % , ^ < , <= , == << , >> , >>> & , , ===

- ▶ The operators > and >= are implemented by executing NOT operator <= and NOT operator <.
- ▶ Combined assignment operators such as *= are not supported.

All operator overload implementations must return the result of the operation. To perform the default operation, return `undefined`.

Unary operator functions work on the `this` object, while binary operators work on the `this` object and the first argument. The + and - operators have both unary and binary implementations. If the first argument is undefined, the operator is unary; if it is supplied, the operator is binary.

For binary operators, a second argument indicates the order of operands. For noncommutative operators, either implement both order variants in your function or return `undefined` for combinations that you do not support. For example:

```
this ["/"] = function (operand, rev) {
    if (rev) {
        // do not resolve operand / this
        return;
    } else {
        // resolve this / operand
        return this.value / operand;
    }
}
```

9 Integrating XML into JavaScript

ExtendScript defines the XML object, which allows you to process XML with your JavaScript scripts. This feature offers a subset of the functionality specified by the ECMA-357 specification (E4X). For more information on this standard, see:

<http://www.ecma-international.org/publications/files/ECMA-ST/Ecma-357.pdf>

The XML Object

The XML object represents an XML element node in an XML tree. The topmost XML object for an XML file represents the root node. It acts as a list, which contains additional XML objects for each element. These in turn contain XML objects for their own member elements, and so on.

The child elements of an element tree are available as properties of the XML object for the parent. The name of the property corresponds to the name of the element. Each property contains an array of XML objects, each of which represents one element of the named type.

For example, suppose you have the following, minimal XML code:

```
<rootElement>
  <elementA>
    <elementB></elementB>
  </elementA>
  <elementA>
    <elementB></elementB>
  </elementA>
</rootElement>
```

In a JavaScript script, the XML object that you create from this XML code represents the root element:

```
var myRoot = new XML ( "<rootElement> <elementA> <elementB></elementB> </elementA>
<elementA> <elementB></elementB> </elementA>
</rootElement>");
```

You can assign a constant to an XML value directly. The following implicitly creates the XML object assigned to myRoot:

```
var myRoot = <rootElement>
  <elementA>
    <elementB></elementB>
  </elementA>
  <elementA>
    <elementB></elementB>
  </elementA>
</rootElement> ;
```

The object myRoot contains a property named elementA, which contains two XML objects for the two instances of that element. Each of these, in turn, contains an elementB property, which contains one empty XML object:

```
var elemB1 = myRoot.elementA[0].elementB[0];
```

If an element is empty in the XML, the corresponding property exists and contains an empty XML object; it is never `null` or `undefined`.

Accessing XML elements

This sample XML code is used for examples throughout this chapter:

```
<bookstore>
  <book category="COOKING">
    <title lang="en">The Boston Cooking-School Cookbook</title>
    <author>Fannie Merrit Farmer</author>
    <year>1896</year>
    <price>49.99</price>
  </book>
  <book category="CHILDREN">
    <title lang="en">The Wonderful Wizard of Oz</title>
    <author>L. Frank Baum</author>
    <year>1900</year>
    <price>39.95</price>
  </book>
  <book category="CHILDREN">
    <title lang="en">Alice's Adventures in Wonderland</title>
    <author>Charles "Lewis Carroll" Dodgeson</author>
    <author>Charles Dodgeson</author>
    <author>Lewis Carroll</author>
    <year>1865</year>
    <price>29.99</price>
  </book>
  <book category="MUSIC">
    <title lang="en">Gilbert and Sullivan Opera; A History and a Comment</title>
    <author>H. M. Walbrook</author>
    <year>1922</year>
    <price>30.00</price>
  </book>
</bookstore>
```

To encapsulate this code in an XML object, serialize it into a string and pass that string to the constructor:

```
var bookXmlStr = "...";
var bookstoreXML = new XML (bookXmlStr);
```

Using this example, the root element `<bookstore>`, is represented by the XML object returned from the constructor. Each of the `<book>` elements is available as a member of the `book` property of the XML object.

- ▶ The Javascript statement `bookstoreXML.book`; returns the entire list of books.
- ▶ The statement `bookstoreXML.book[0]`; returns the XML object for the first book.
- ▶ The statement `bookstoreXML.book[0].author`; returns all authors of the first book.

For additional ways of accessing elements in the tree, see [“Retrieving contained elements” on page 241](#), and [“Creating and accessing namespaces” on page 242](#).

Accessing XML attributes

Attributes are properties of their parent elements. In ExtendScript, access an attribute name by using a preceding at-sign (@). An attribute property is a one-element list, which contains an XML object for the value of the attribute. For example:

```
bookstoreXML.book [0] .@category;
```

This returns the `category` attribute of the first book, whose value is the string "COOKING".

To access all `category` attributes of all books, use this statement:

```
bookstoreXML.book.@category
```

You can reference a set of elements with a particular attribute value, using a predicate in this form:

```
element.(@attribute == value)
```

For example, this statement returns only `book` elements that have a `category` attribute with the value "CHILDREN":

```
bookstoreXML.book.(@category == "CHILDREN");
```

Viewing XML objects

The XML object, like all ExtendScript objects, has a [toString\(\)](#) method that serializes the contents into a string. In this case, the string contains only the text content of the element, not the tags. For example, for the element `<x>text</x>`, the `toString()` method returns "text".

This method is called when you evaluate the object in the JavaScript Console of the ExtendScript Toolkit. It recreates the XML text that the object encapsulates. Thus, if you evaluate the object `bookstoreXML.book[1]` in the Console, you see the XML text for the encapsulated tree, formatted with line feeds and spaces:

```
> bookstoreXML.book[1];
  <book category="CHILDREN">
    <title lang="en">The Wonderful Wizard of Oz</title>
    <author>L. Frank Baum</author>
    <year>1900</year>
    <price>39.95</price>
  </book>
```

If you evaluate an object with a text value, you see the text value. For example:

```
> bookstoreXML.book[1].@category;
  CHILDREN
```

If you access multiple values, the values are concatenated:

```
> bookstoreXML.book.@category
  COOKINGCHILDRENCHILDRENMUSIC
```

The [toXMLString\(\)](#) method serializes the entire element, including the tags, into a string. For example, for the element `<x>text</x>`, the method returns "`<x>text</x>`".

Modifying XML elements and attributes

You can change an element by assigning a value to the corresponding property.

- ▶ If the value assigned is an XML element, the element is simply replaced. If there are multiple elements of the same type, the first element is replaced, and all other elements are deleted.
- ▶ If the value assigned is not XML, it is converted to a string, and the content of the element is replaced with that string.
- ▶ If no element of this type is present, a new element is appended to the XML.

You can change the values of attributes using the same technique.

Modification examples

- ▶ In the sample XML, the third book has several `<author>` elements. This statement replaces all of them with a single element, containing a new string:

```
bookstoreXML.book[2].author = "Charles 'Lewis Carroll' Dodgeson";
```

The result is this XML:

```
<book category="CHILDREN">
  <title lang="en">Alice's Adventures in Wonderland</title>
  <author>Charles 'Lewis Carroll' Dodgeson</author>
  <year>1865</year>
  <price>29.99</price>
</book>
```

- ▶ To replace just the first author, leaving all the other authors in place, use this statement:

```
bookstoreXML.book[2].author[0] = "Charles Dodgeson, aka Lewis Carroll";
```

- ▶ This statement changes the content of the `<year>` element in the second book. ExtendScript automatically converts the numeric value to a string:

```
bookstoreXML.book[1].year = 1901;
```

- ▶ This following statement adds a new `<rating>` element to the second book:

```
bookstoreXML.book[1].rating = "*****";
```

The result is this XML:

```
<book category="CHILDREN">
  <title lang="en">The Wonderful Wizard of Oz</title>
  <author>L. Frank Baum</author>
  <year>1900</year>
  <price>39.95</price>
  <rating>*****</rating>
</book>
```

- ▶ This statement changes the value of the `category` attribute of the second book:

```
bookstoreXML.book[1].@category = "LITERATURE, FANTASY"
```

The result is this XML:

```
<book category="LITERATURE, FANTASY">
  <title lang="en">The Wonderful Wizard of Oz</title>
  ...
```

Deleting elements and attributes

To delete an element or attribute in the XML, use the JavaScript `delete` operator to delete the corresponding element or attribute property. If there are multiple instances of an element, you can delete all, or refer to a single one by its index.

Deletion examples

- ▶ This statement deletes all authors from the third book:

```
delete bookstoreXML.book[2].author;
```

- ▶ This statement deletes only the second author from the third book:

```
delete bookstoreXML.book[2].author[1];
```

- ▶ This statement deletes the `category` attribute from the third book:

```
delete bookstoreXML.book[2].@category;
```

Retrieving contained elements

The `XML` object provides methods that allow you to retrieve elements contained at various levels of the tree:

- ▶ `XML.children()` gets the direct child elements, including text elements.
- ▶ `XML.elements()` gets the direct child elements that are XML tags, but does not get text.
- ▶ `XML.descendants()` allows you to match a specific tag, and gets all matching elements at any level of nesting. You can also use a "double dot" notation to access descendants of an element. For example, these statements are equivalent:

```
xml..title
xml.descendants("title")
```

For example, consider this XML code loaded into a top-level `XML` object named `x`:

```
<top>
  <one>one text</one>
  <two>
    two text
    <inside>inside text</inside>
  </two>
  top text
</top>
```

Here are the results of the different calls.

- ▶ The result of `XML.children()` contains 3 elements, the direct child tags `<one>` and `<two>`, and the directly contained text of the `<top>` tag:

```
> x.children()
  <one>one text</one>
  <two>
    two text
    <inside>inside text</inside>
  </two>
  top text
> x.children().length()
  3
```

- ▶ The result of `XML.elements()` contains 2 elements, the direct child tags `<one>` and `<two>`:

```
> x.elements()
  <one>one text</one>
  <two>
    two text
    <inside>inside text</inside>
  </two>
> x.elements().length()
  2
```

- ▶ The result of `XML.descendants()` contains 7 elements, the direct child tags `<one>` and `<two>`, the `<inside>` tag one level down, and the text contents of all the tags:

```
> x.descendants()
  <one>one text</one>
  one text
  <two>
    two text
    <inside>inside text</inside>
  </two>
  two text
  <inside>inside text</inside>
  inside text
  top text
> x.descendants().length()
  7
```

Creating and accessing namespaces

Simple access statements access elements in the default namespace. If you need to define elements in more than one namespace, you must use a [Namespace object](#) to access any elements that are NOT in the default namespace.

Defining a namespace within the tree

You can define a namespace within an XML element using the `xmlns` attribute, and define elements within the schema as belonging to that namespace. For example, these additions to the example XML add a namespace that maps the prefix "kids" to the namespace "http://kids.mybookstore.com", and then uses the prefix to place a particular book element in that namespace:

```
<bookstore xmlns:kids="http://kids.mybookstore.com">
```

```

<book category="COOKING">
  <title lang="en">The Boston Cooking-School Cookbook</title>
  <author>Fannie Merrit Farmer</author>
  <year>1896</year>
  <price>49.99</price>
</book>

<kids:book category="CHILDREN">
  <title lang="en">The Wonderful Wizard of Oz</title>
  <author>L. Frank Baum</author>
  <year>1900</year>
  <price>39.95</price>
</kids:book>
...

```

When this namespace is defined, the simple statement `bookstoreXML.book` no longer returns "The Wonderful Wizard of Oz", because that book is no longer in the default namespace. To access that book, you must define a [Namespace object](#) for the namespace, and use it to access the element.

For example, this JavaScript code creates a [Namespace object](#) for the namespace defined in the `<bookstore>` element, and accesses the books in the namespace through that object:

```

var ns = new Namespace ("http://kids.mybookstore.com");
bookstoreXML.ns : book;

```

Setting a default namespace

By default, the default namespace is a namespace whose URI is the empty string. It is possible to set the default namespace; in this case, simple accessors access elements that are in that namespace.

To set the default namespace, use the global function [setDefaultXMLNamespace\(\)](#), or this syntax:

```

default xml namespace = namespace_specifier;

```

The namespace specifier can be either a [Namespace object](#), or a URL string. For example:

```

default xml namespace = "http://books.mybookstore.com";

```

Once you have set the default namespace:

- ▶ Elements that are meant to be in the default namespace (and thus accessible with simple accessors) must use the namespace prefix.
- ▶ All elements that do not have a specific namespace assignment are in the empty namespace, rather than the default namespace. In order to access them, you must use a [Namespace object](#) with the empty string as the URI.

Accessing elements in namespaces

- ▶ You can access elements that are in the default namespace directly, without using a [Namespace object](#).
 - ▷ If you have not set a default, you can use direct access for elements with no namespace specifier.
 - ▷ If you have set a default, you can use direct access for elements in that namespace.

- ▶ If you have assigned an element to a namespace, and have not made it the default, you must use a [Namespace object](#) to access those elements. For example:

```
var ns = new Namespace ("http://kids.mybookstore.com");
bookstoreXML.ns::book;
```

This returns all books that have been assigned to the "kids" namespace.

- ▶ If you have set a default namespace, you can still access all objects that do not have any specific namespace assignment by using a [Namespace object](#) for the empty string, which is the default creation case:

```
var emptyNS = new Namespace ();
bookstoreXML.emptyNS::book;
```

This returns all books that have not been assigned to any namespace.

- ▶ To access all elements, regardless of the namespace assignment, you can use an asterisk (*) wild-card character or `null` as the namespace name:

```
bookstoreXML.*::book;
```

or

```
var nullNS = null;
bookstoreXML.nullNS::book;
```

Mixing XML and JavaScript

You can enclose JavaScript statements in curly brackets, and embed them into XML. The JavaScript part is evaluated during the construction of the XML.

For example, this function returns an XML value, in which embedded JavaScript variables will be evaluated and included:

```
function makeXML (first, last) {
  return <person first={first} last={last}>{first + " " + last}</person>;
}
```

Calling this function:

```
makeXML ( "Jane", "Doe" );
```

results in this XML:

```
<person first="Jane" last="Doe">Jane Doe</person>
```

You can also use these operators on XML elements:

- ▶ Use the plus operator, `+`, to combine XML elements into a list.
- ▶ Use the `==` operator to make an in-depth comparison of two XML trees.

XML lists

ExtendScript defines an `XMLList` object, which is identical to the [XML object](#) except that you can create it by passing it an XML list, and it creates an XML list rather than an XML tag.

All XML statements and functions that collect XML return the result as an `XMLList`, which can be empty if there is no match. For example, the following statement returns an empty list:

```
bookstoreXML.magazine;
```

XML Object Reference

This section provides reference details for the properties and methods of the `XML` object itself, and for the related utility objects and global functions that you use to work with namespaces:

- ▶ [“XML object” on page 246](#)
- ▶ [“Namespace object” on page 255](#)
- ▶ [“QName object” on page 255](#)
- ▶ [“Global functions” on page 254](#)

XML object

The `XML` object provides both static properties and functions, available through the `XML` class, and dynamic properties and functions available through each instance.

XML object constructor

The constructor returns the `XML` object representing the root node of an XML tree, which contains additional `XML` objects for all contained elements.

```
[new] XML (xmlCode);
```

<code>xmlCode</code>	String or XML	<p>A string containing valid XML code, or an existing <code>XML</code> object.</p> <ul style="list-style-type: none"> ▶ If a valid string is supplied, returns a new <code>XML</code> object encapsulating the XML code. If the XML code cannot be parsed, throws a JavaScript error. ▶ If an existing object is supplied and the <code>new</code> operator is used, returns a copy of the object; otherwise, returns the object itself.
----------------------	---------------	--

XML class properties

These static properties are available through the `XML` class. They control how XML is parsed and generated:

<code>ignoreComments</code>	Boolean	When true, comments are stripped from the XML during parsing. Default is false.
<code>ignoreProcessingInstructions</code>	Boolean	When true, processing instructions (<code><?xxx?></code> elements) are stripped from the XML during parsing. Default is false.
<code>ignoreWhitespace</code>	Boolean	When true, white-space characters are stripped from the XML during parsing. Default is true.

<code>prettyIndent</code>	Number	The number of spaces to use for indenting when pretty-printing. Default is 2.
<code>prettyPrinting</code>	Boolean	When true, <code>toXMLString()</code> uses indenting and line feeds to create the XML string. Default is true.

XML class functions

These static functions are available through the `XML` class, and provide information about the global settings of the XML parser.

```
defaultSettings()  
XML.defaultSettings ();
```

Retrieves the default global option settings that control how XML is parsed and generated.

Returns a JavaScript object containing five properties, which correspond to the five [XML class properties](#).

```
settings()  
XML.settings ();
```

Retrieves the current global option settings that control how XML is parsed and generated.

Returns a JavaScript object containing five properties, which correspond to the five [XML class properties](#).

```
setSettings()  
XML.setSettings (object);
```

object A JavaScript object containing five properties, which correspond to the five [XML class properties](#).

Sets the global option settings that control how XML is parsed and generated. You can use this to restore settings retrieved with [settings\(\)](#) or [defaultSettings\(\)](#).

Returns `undefined`.

XML object properties

The properties of the `XML` object are named for and contain the values of the child elements and attributes of the element that the object represents.

<code>childElementName</code>	XML object	Child-element properties are named with the child element name.
<code>@attributeName</code>	XML object	Attribute properties are named with the attribute name prefixed with the at-sign, @.

XML object functions

addNamespace()

```
xmlObj.addNamespace (ns);
```

ns A [Namespace object](#).

Adds a namespace declaration to this node.

Returns this [XML object](#).

appendChild()

```
xmlObj.appendChild (child);
```

child An [XML object](#) or any value that can be converted to a String with `toString()`.

Appends a child element to this node, after any existing children. If the argument is not XML, creates a new XML element that contains the string as its text value, using the same element name as the last element currently contained in this object's node.

Returns this [XML object](#).

attributes()

```
xmlObj.attributes (name);
```

name A String, the attribute name.

Retrieves a list of the named attribute elements contained in this node.

Returns an [XML object](#) containing all values of the named attribute.

child()

```
xmlObj.child (which);
```

which A String, the element name, or a Number, a 0-based index into this node's child array.

Retrieves a list of all child elements of this node of a given type.

Returns an [XML object](#) containing all child elements of the given type.

childIndex()

```
xmlObj.childIndex ();
```

Retrieves the 0-based position index of this node within its parent node.

Returns a Number.

children()

```
xmlObj.children();
```

Retrieves all of the immediate child elements of this node, including text elements.

Returns an [XML object](#) containing the child elements.

comments()

```
xmlObj.comments();
```

Retrieves all XML comment elements from this node.

Returns an [XML object](#) containing the comments.

contains ()

```
xmlObj.contains (element);
```

element An [XML object](#).

Reports whether an element is contained in this node at any level of nesting.

Returns true if the element is contained in this XML tree.

copy ()

```
xmlObj.copy ();
```

Creates a copy of this node.

Returns the new [XML object](#).

descendants ()

```
xmlObj.descendants ([name]);
```

name Optional. A String, the element name to match. If not provided, matches all elements.

Retrieves all descendent elements of this node of a given element type, or all XML-valued descendants, at any level of nesting. Includes text elements.

Returns an [XML object](#) containing properties for each descendant element.

elements ()

```
xmlObj.elements (name);
```

name Optional. A String, the element name to match. If not provided, matches all elements.

Retrieves all of the immediate child elements of this node of the given type, or of all types. Does not include text elements.

Returns an [XML object](#) containing properties for each child element.

hasComplexContent ()

```
xmlObj.hasComplexContent ();
```

Reports whether this node has complex content; that is, whether it contains child elements. Disregards contents of other kinds, including attributes, comments, processing instructions and text nodes.

Returns true if this node contains child elements.

hasSimpleContent ()

```
xmlObj.hasSimpleContent ();
```

Reports whether this node has simple content; that is, whether it represents a text node, an attribute node, or an element without child elements (regardless of whether it also contains attributes, comments, processing instructions or text).

Object representing comments and processing instructions do not have simple content.

Returns true if this node contains no child elements.

inScopeNamespaces()

```
xmlObj.inScopeNamespaces ();
```

Retrieves the current list of valid namespaces in this element.

Returns an Array of [Namespace objects](#), in which the last member is the default namespace.

insertChildAfter()

```
xmlObj.insertChildAfter (child1, child2);
```

child1 An [XML object](#), the existing child element after which to place the new child, or `null` to insert the new child at the beginning.

child2 An [XML object](#), the new child element, or any value that can be converted to a String with `toString()`.

Inserts a new child element or text node into this node, after another existing child element. If the relative element is not currently in this node, does not insert the new child.

Returns this [XML object](#).

insertChildBefore()

```
xmlObj.insertChildBefore (child1, child2);
```

child1 An [XML object](#), the existing child element before which to place the new child, or `null` to insert the new child at the end.

child2 An [XML object](#), the new child element, or any value that can be converted to a String with `toString()`.

Inserts a new child element or text node into this node, before another existing child element. If the relative element is not currently in this node, does not insert the new child.

Returns this [XML object](#).

length()

```
xmlObj.length ();
```

Reports the number of child elements contained in this node. The minimum number is 1, the element that this object represents.

Returns a Number.

localName()

```
xmlObj.localName ();
```

Retrieves the local name of this element; that is, the element name, without any namespace prefix.

Returns a String.

name()

```
xmlObj.name ();
```

Retrieves the full name of this element, with the namespace information.

Returns a [QName object](#) containing the element name and namespace URI.

namespace ()`xmlObj.namespace ();`

Retrieves the namespace URI of this element.

Returns a String.

nodeKind ()`xmlObj.nodeKind ();`

Reports the type of this node.

Returns a String, one of:

```
element
attribute
comment
processing-instruction
text
```

namespaceDeclarations ()`xmlObj.namespaceDeclarations ();`

Retrieves all of the namespace declarations contained in this node.

Returns an Array of [Namespace objects](#).

normalize ()`xmlObj.normalize ();`

Puts all text nodes in this and all descendant XML objects into a normal form by merging adjacent text nodes and eliminating empty text nodes.

Returns this [XML object](#).

parent ()`xmlObj.parent ();`

Retrieves the parent node of this node.

Returns an [XML object](#), or `null` for the root element.

prependChild ()`xmlObj.prependChild (child);`

child An [XML object](#) or string.

Prepends a child element to this node, before any existing children. If you prepend a string to a text element, the result is two text elements; call [normalize\(\)](#) to concatenate them into a single text string.

Returns this [XML object](#).

processingInstructions()`xmlObj.processingInstructions ([name]);`

name A String, the name of a processing instruction, or `null` to get all processing instructions.

Retrieves processing instructions contained in this node.

Returns an [XML object](#) containing the children of this object that are processing instructions, matching the name if supplied.

replace()`xmlObj.replace (name, value);`

name An element or attribute name, with or without the 0-based position index of a specific element, or the wildcard string `"*"`.

- ▶ If no position index is supplied, replaces the value of all matching elements.
- ▶ If the wildcard is supplied, replaces the value of all contained elements. When an element contain subelements, those are removed, and only the replacement value remains.

value An [XML object](#) or any value that can be converted to a String with `toString()`.

Replaces one or more property values in this node.

If the named element does not exist, appends the given value as a text element.

Returns this [XML object](#).

setChildren()`xmlObj.setChildren (value);`

value An [XML object](#) or any value that can be converted to a String with `toString()`.

Replaces all of the XML-valued properties in this object with a new value, which can be a simple text element, or can contain another set of XML properties.

Returns this [XML object](#).

setLocalName()`xmlObj.setLocalName (name);`

name A String, the new name.

Replaces the local name of this object; that is, the element name without any namespace prefix.

Returns this [XML object](#).

setName()`xmlObj.setName (name);`

name A String, the new name.

Replaces the full name of this object; that is, the element name and its namespace prefix.

Returns this [XML object](#).

setNamespace()`xmlObj.setNamespace(ns);`

ns A [Namespace object](#) for a namespace that has been declared in the tree above this element.

Sets the namespace for this XML element. If the namespace has not been declared in the tree above this element, add a namespace declaration instead.

Returns this [XML object](#).

text()`xmlObj.text();`

Retrieves text nodes from this element.

Returns an [XML object](#) containing all properties of this object that represent XML text nodes.

toString()`xmlObj.toString();`

Creates a string representation of this object.

- ▶ For text and attribute nodes, this is the textual value of the node.
- ▶ For other elements, it is the result of [toXMLString\(\)](#).
- ▶ If this XML object is a list, concatenates the result of calling the function on each contained element.

Returns a String.

toXMLString()`xmlObj.toXMLString();`

Creates an XML-encoded string representation of this XML object. This result includes the start tag, attributes and end tag of the XML object, regardless of its content. Formats the string as specified by the global settings `XML.prettyPrinting` and `XML.prettyIndent`.

Returns a String.

xpath()`xmlObj.xpath (expression[, variables]);`

expression A String containing an XPath expression.

NOTE: In this context, include the actual top level element. For example, an expression for the example XML must start with `"/bookstore"`. This is unlike JavaScript property access, where the top level element is implied.

variables Optional. A JavaScript object containing variable definitions. The properties are used to look up XPath variables contained in the expression. For example, if the expression contains the variable `$abc`, the value is in the object's `abc` property.

Evaluates an XPath expression in accordance with the W3C XPath recommendation, using this XML object as the context node. The context position and size are set to 1, and all variables are initially unbound. If this XML object is a list, evaluates all contained XML element nodes (not comments or other node types) and return the results in a list in the order of execution.

If the XPath expression does not evaluate to a node list, throws a JavaScript exception.

Returns an [XML object](#), the result of evaluation.

Global functions

These functions are available in the JavaScript global namespace.

isXMLName()`isXMLName (String name)`

name A string.

Reports whether a string contains a name that conforms to valid XML syntax.

NOTE: This implementation uses the same rules as for a JavaScript name, except for the '\$' character, which is disallowed, and the '-' character, which is added. It does not follow the W3C definition of an XML name, which adds more Unicode characters to the valid set of characters.

Returns true if the name is a valid XML name, false otherwise.

setDefaultXMLNamespace()`setDefaultXMLNamespace (Namespace ns)`

ns A [Namespace object](#). Any prefix is ignored.

Sets the default namespace for XML objects. You can also set the default namespace using this syntax:

```
default xml namespace = Namespace object
default xml namespace = URL_string
```

Returns undefined.

QName object

This object encapsulates a fully qualified XML name, the combination of a local XML name and its namespace URI.

QName object constructors

The constructor takes several forms:

```
new QName ()
new QName (name)
new QName (ns)
new QName (uri, name)
```

When no arguments are supplied, creates a `QName` object with an empty local name and no URI.

<code>name</code>	String	Creates a <code>QName</code> object with the given local name and the URI of the default namespace. Can be the wildcard character, <code>"*"</code> .
<code>name</code>	<code>QName</code>	Creates a copy of an existing QName object .
<code>ns</code>	Namespace	Creates a <code>QName</code> object with an empty local name and the URI of the Namespace object .
<code>uri, name</code>	String	Create a <code>QName</code> object with the given namespace URI and local name. If the local name is supplied as the wildcard character, <code>"*"</code> , the <code>uri</code> argument is ignored, and the URI value is that of the default namespace.

QName object properties

<code>name</code>	String	The local element name portion of the XML element's fully qualified XML name.
<code>uri</code>	String	The namespace prefix of the XML element's fully qualified XML name.

Namespace object

This object encapsulates the definition of an XML namespace. A namespace associates an XML-name prefix with a complete URI. The prefix is a string that precedes the local name of an XML element or attribute and identifies the namespace, while the URI points to the actual location where the definition of the namespace is found.

For example, this XML definition contains a namespace declaration:

```
<?xml xmlns:adobe=http://www.adobe.com/test?>
```

In the corresponding namespace, the prefix is `adobe`, and the URI is `http://www.adobe.com/test`.

Namespace object constructors

The `Namespace` constructor takes several forms:

```
new Namespace()
new Namespace (String uri)
new Namespace (QName prefix)
new Namespace (Namespace ns)
new Namespace (String prefix, String uri)
```

When no argument is supplied, creates a namespace with an empty prefix and URI.

<code>uri</code>	String	Creates a <code>Namespace</code> object with an empty prefix and the given URI.
<code>prefix</code>	QName	Creates a namespace with an empty prefix and the URI set to the URI of the QName object (if the <code>QName</code> object contains a URI).
<code>ns</code>	Namespace	Creates a copy of the given Namespace object . If the <code>Namespace()</code> function is called without the <code>new</code> operator, and the only argument is a <code>Namespace</code> object, the function simply returns that object, rather than creating a copy.
<code>prefix, uri</code>	String	Creates a <code>Namespace</code> object with the given prefix and the given URI.

Namespace object properties

<code>prefix</code>	String	The element-name prefix associated with the namespace URI. The prefix value can be <code>undefined</code> , as when a specified prefix is not a valid XML name. Namespaces with an undefined prefix are completely ignored; they are not added to an XML namespace declaration.
<code>uri</code>	String	The location of the namespace definition, a URI.

10 Scripting Access to XMP Metadata

XMPScript, the XMP ExtendScript API, offers JavaScript access to the Adobe XMP Core and XMP Files libraries. This chapter provides reference information for the JavaScript objects related to XMP, with their properties and methods.

This chapter is not intended to provide complete details of the XMP metadata technology. For more information about XMP metadata, see the XMP Specification at Adobe Developer Center, <http://www.adobe.com/devnet/>.

Adobe Bridge CS5 makes the XMP library available in its libraries folder. Scripts must load the library at run time to use the API; it is not automatically loaded when Adobe Bridge launches. The XMPScript API is separate from the Adobe Bridge DOM. You can use it independently, to get and set metadata in supported formats; or you can use it with the Adobe Bridge API to modify the metadata that you access from files using the Adobe Bridge DOM's `Thumbnail` object.

NOTE: Adobe Bridge provides a means of embedding metadata values in a script (to describe the script file itself) using XML delimited by special tags within a comment block. This is not related to metadata access for files and thumbnails. For details, see the *Adobe Bridge JavaScript Guide*.

Accessing the XMP scripting API

To use the XMP objects, you must load the XMP library as an `ExtendScript ExternalObject`. To avoid loading multiple instances of the library, use code like the following:

```
// load the library
if (ExternalObject.AdobeXMPScript == undefined) {
    ExternalObject.AdobeXMPScript = new
        ExternalObject('lib:AdobeXMPScript');
}
```

After the library has been loaded, these primary XMP classes are available in the global JavaScript namespace:

XMPMeta object	Provides the core services of the XMP Toolkit. Allows you to create and delete metadata properties, and to retrieve and modify property values.
XMPFile object	Provides convenient I/O access to the main, or document level, XMP for a file. Allows you to retrieve existing metadata from a file, update file metadata, and add new metadata to a file.

Additional top-level objects include array-handling utilities, a date-time object, and constant definitions that include namespace constants. The top-level objects provide access to additional support classes that encapsulate individual metadata properties, file information, and XMP packet information, and a utility that allows iteration through properties.

See [“XMPScript object reference” on page 261](#) for details of the classes, their properties, and their methods.

Using the XMP scripting API

The [XMPMeta object](#) is the primary means of access to the namespaces and properties of an XMP metadata packet. Through this object, you can create and delete namespaces and properties, and examine and modify property values.

You can obtain or create an [XMPMeta object](#) in several ways:

- ▶ You can use an [XMPFile object](#) to retrieve existing metadata directly from a file. The `XMPFile.getXMP()` method creates an [XMPMeta object](#), which you can use to examine or modify the properties and their values. You can then use `XMPFile.putXMP()` to write the modified metadata back to the file.
- ▶ You can create an [XMPMeta object](#) with the constructor, initializing it with an XMP packet created or obtained elsewhere.
- ▶ You can create a new, empty [XMPMeta object](#) with the constructor, and use its methods to create entirely new namespaces and properties. You can then use `XMPFile.putXMP()` to inject the new metadata into a file.

In Adobe Bridge, you can pass XMP metadata between the built-in `Metadata` object and the XMPScript [XMPMeta object](#) using serialized XMP.

- ▶ You can use XMPScript to examine thumbnail metadata by creating the [XMPMeta object](#) from the metadata stored with a `Thumbnail` object, using the object constructor. To ensure that the metadata is up-to-date, use synchronous mode (which is off by default):

```
var thumb = new Thumbnail(new File("/C/myImage.jpg"));
app.synchronousMode = true;
xmp = new XMPMeta(thumb.metadata.serialize());
```

or

```
xmp = new XMPMeta(thumb.synchronousMetadata.serialize());
```

- ▶ You can modify the metadata in an Adobe Bridge thumbnail by creating a new `Metadata` object with serialized XMP. Continuing the previous example:

```
// create a compact XMP packet
newPacket = xmp.serialize(XMPConst.SERIALIZE_OMIT_PACKET_WRAPPER |
    XMPConst.SERIALIZE_USE_COMPACT_FORMAT);
thumb.metadata = new Metadata(newPacket);
```

- ▶ To write metadata back to the file for a thumbnail, you can access the thumbnail's file and create an [XMPFile object](#) to access the embedded metadata directly.

```
xmp = new XMPFile(thumb.spec.fsName, XMPConst.UNKNOWN,
    XMPConst.OPEN_FOR_UPDATE);
```

NOTE: The `XMPFile` object does not support all of the file formats that Adobe Bridge supports.

Creating new metadata

This code creates an empty [XMPMeta object](#), uses it to set a metadata property, and serializes it to a string, which you could pass to an authoring tool, for example, or store in a file.

```
xmp = new XMPMeta();
xmp.setProperty(XMPConst.NS_XMP, "CreatorTool", "My Script");
xmpStr = xmp.serialize(); // serialize the XMP packet to XML
```

```
// retrieve property
prop = xmp.getProperty(XMPConst.NS_XMP, "CreatorTool");
$.writeln("namespace: " + prop.namespace + \n + "property path + name: " +
    prop.path + \n + "value: " + prop); // same as prop.value
```

Modifying existing metadata

This code accesses an existing XMP packet, assuming the location has been assigned to a string variable. It sets the modification-date property to the current date and time, and stores the updated XMP packet back to the string, making it as small as possible.

```
xmp = new XMPMeta(xmpStr); // object initialized with xmp packet as string
dateTime = new XMPDateTime(new Date()); // now
$.writeln("old modification date: " +
    xmp.getProperty(XMPConst.NS_XMP, "ModifyDate", "xmpdate"));
xmp.setProperty(XMPConst.NS_XMP, "ModifyDate", dateTime, "xmpdate");
// serialize to XML, in compact style
xmpStr = xmp.serialize(XMPConst.SERIALIZE_USE_COMPACT_FORMAT);
```

Using XMPFile for batch processing

This example iterates through a folder of image files and processes the metadata. The script processes each picture as follows:

- ▶ Reads and parses the metadata. If an image file does not contain XMP metadata, the legacy metadata is automatically converted to XMP.
- ▶ Deletes the list of existing creators, and adds a new creator value.
- ▶ Writes the modified metadata back to the file.

```
$.writeln("XMPFiles batch processing example");
// define folder containing images (make sure that you use copies)
var picFolder = "/c/temp/photos";
// load the XMPScript library
if (ExternalObject.AdobeXMPScript == undefined)
    ExternalObject.AdobeXMPScript =
        new ExternalObject('lib:AdobeXMPScript');
// iterate through the photos in the folder
var pics = Folder(picFolder).getFiles();
for (f in pics) {
    var file = pics[f];
    $.writeln("process file: " + file.fsName);
    // applies only to files, not to folders
    if (file instanceof File) {
        var xmpFile = new XMPFile(file.fsName, XMPConst.UNKNOWN,
            XMPConst.OPEN_FOR_UPDATE);
        var xmp = xmpFile.getXMP();
        // delete existing authors and add a new one
        // existing metadata stays untouched
        xmp.deleteProperty(XMPConst.NS_DC, "creator");
        xmp.appendArrayItem(XMPConst.NS_DC, "creator", "Judy", 0,
            XMPConst.ARRAY_IS_ORDERED);
        // write updated metadata into the file
        if (xmpFile.canPutXMP(xmp)) {
            xmpFile.putXMP(xmp);
        }
        xmpFile.closeFile(XMPConst.CLOSE_UPDATE_SAFELY);
    }
}
```

Integrating XMPScript with Adobe Bridge

This script adds a command to the context menu for Thumbnails that shows some of the XMP properties. It demonstrates how to retrieve the XMP metadata that is stored with the Thumbnail object, and use it to create an [XMPMeta object](#), then use that object to retrieve different types of property values.

To use this script, place it in the “Startup Scripts” folder for Adobe Bridge (see [“Startup scripts” on page 12](#)). When you start Adobe Bridge, select a thumbnail for a document that contains XMP metadata, right click, and choose **Show XMP Properties** from the menu.

```
$.writeln("XMPFiles batch processing example");
// define folder containing images (make sure that you use copies)
var picFolder = "/c/temp/photos";
// load the XMPScript library
$.writeln("XMPScript Adobe Bridge Integration Example");
// load the XMPScript library
if (ExternalObject.AdobeXMPScript == undefined){
    ExternalObject.AdobeXMPScript = new
        ExternalObject('lib:AdobeXMPScript');
}

// add a context menu item to Thumbnails
var xmpCommand = new MenuElement("command", "Show XMP Properties",
    "at the end of Thumbnail", "showProperties");

// define command behavior
xmpCommand.onSelect = function(m) {
    // get the first selected thumbnail
    thumb = app.document.selections[0];
    // if there is one, and it has metadata
    if (thumb && thumb.metadata) {
        // retrieve metadata from the thumbnail into an XMPMeta object
        // (if app.synchronousMode is set, use thumb.metadata)
        xmp = new XMPMeta(thumb.synchronousMetadata.serialize());

        // retrieve some of the XMP property values

        // a simple property with a localized string value
        var msg = "Title: " + xmp.getLocalizedText(XMPConst.NS_DC,
            "title", null, "en") + "\n";

        // an array property
        msg += "Authors of the document:\n";
        num = xmp.countArrayItems(XMPConst.NS_DC, "creator");

        for (i = 1; i <= num; i++)
            msg += "* " + xmp.getItem(XMPConst.NS_DC,
                "creator", i) + "\n";

        // a simple property with a date value
        msg += "Creation Date: " + xmp.getProperty(XMPConst.NS_XMP,
            "CreateDate");
    }
    // display the values
    Window.alert(msg);
}
else
    Window.alert("No thumbnail selected or no XMP contained");
};
```

XMPScript object reference

The classes defined for the XMP JavaScript API, with their properties and methods, are listed here in alphabetical order.

After the library has been loaded, these XMP classes are available in the global JavaScript namespace:

XMPMeta object	Provides the core services of the XMP Toolkit.
XMPFile object	Provides convenient I/O access to the main, or document level, XMP for a file.
XMPUtils object	Provides additional utility functions for array handling.
XMPDateTime object	Represents date-time values.
XMPConst object	Contains numeric and string constant values for use with the JavaScript API.

► These top-level objects provide access to additional support classes:

XMPIterator object	Allows iteration through properties in an XMPMeta object .
XMPProperty object	Describes a metadata property.
XMPAliasInfo object	Describes a metadata alias.
XMPFileInfo object	Describes a file.
XMPPacketInfo object	Describes a raw XMP packet in a file.

XMPAliasInfo object

This object is returned by `XMPMeta.resolveAlias()`. The read-only properties describe an XMP metadata alias.

XMPAliasInfo object properties

<code>arrayForm</code>	Number	A constant that describes the property type of the resolved alias, 0 for a simple property. Constants are: <ul style="list-style-type: none"> ▶ <code>XMPConst.ALIAS_TO_SIMPLE_PROP</code>: A direct mapping. It can be simple-to-simple, array-to-array, or structure-to-structure. ▶ <code>XMPConst.ALIAS_TO_ARRAY</code>: The actual property is an unordered array; the alias is to the first element. ▶ <code>XMPConst.ALIAS_TO_ORDERED_ARRAY</code>: The actual property is an ordered array; the alias is to the first element. ▶ <code>XMPConst.ALIAS_TO_ALT_ARRAY</code>: The actual property is an alternate array; the alias is to the first element. ▶ <code>XMPConst.ALIAS_TO_ALT_TEXT</code>: The actual property is an alternate text array; the alias is to the <code>x-default</code> element.
<code>name</code>	String	The name of the property to which the alias resolves.
<code>namespace</code>	String	The namespace of the property to which the alias resolves. See “Schema namespace string constants” on page 262 .

XMPConst object

This object contains the read-only constant definitions for use with the JavaScript XMP API. Some of these are listed in the context in which they are used. Longer lists are provided here.

Schema namespace string constants

Constant values for the namespace URI strings used in all get and set property operations. See [XMPMeta object](#).

<code>NS_DC</code>	The XML namespace for the Dublin Core schema, <code>http://purl.org/dc/elements/1.1</code>
<code>NS_IPTC_CORE</code>	The XML namespace for the IPTC Core schema.
<code>NS_RDF</code>	The XML namespace for RDF.
<code>NS_XML</code>	The XML namespace for XML.
<code>NS_XMP</code>	The XML namespace for the XMP basic schema.
<code>NS_XMP_RIGHTS</code>	The XML namespace for the XMP copyright schema.

NS_XMP_MM	The XML namespace for the XMP digital asset management schema.
NS_XMP_BJ	The XML namespace for the job management schema.
NS_XMP_NOTE	The XML namespace for the XMP note schema. An Adobe private namespace; do not create new properties.
NS_PDF	The XML namespace for the PDF schema.
NS_PDFX	The XML namespace for the PDFX schema. An Adobe private namespace; do not create new properties.
NS_PHOTOSHOP	The XML namespace for the Adobe Photoshop custom schema.
NS_PS_ALBUM	The XML namespace for the Adobe Photoshop Album custom schema.
NS_EXIF	The XML namespace for Adobe's EXIF schema.
NS_EXIF_AUX	The XML namespace for Adobe's EXIF auxiliary schema.
NS_TIFF	The XML namespace for Adobe's TIFF schema.
NS_PNG	The XML namespace for the PNG schema.
NS_JPEG	The XML namespace for the JPEG schema.
NS_SWF	The XML namespace for the Flash small web format schema.
NS_JPK	The XML namespace for the JPK schema.
NS_CAMERA_RAW	The XML namespace for the Camera Raw schema.
NS_DM	The XML namespace for the DM schema.
NS_ADOBE_STOCK_PHOTO	The XML namespace for the Adobe Stock Photos schema.
NS_ASF	The XML namespace for the Microsoft advanced streaming format schema.

Type namespace string constants

Constant values for the field-type namespace URI strings used in all structured property operations. See [XMPMeta object](#).

TYPE_IDENTIFIER_QUAL	The XML namespace for qualifiers of the <code>xmp:Identifier</code> property.
TYPE_DIMENSIONS	The XML namespace for fields of the Dimensions type.
TYPE_TEXT	The XML namespace for the XMP text document schema.
TYPE_PAGEDFILE	The XML namespace for the XMP paged document schema.
TYPE_GRAPHICS	The XML namespace for a structure containing the characteristics of a colorant (swatch) used in a document.
TYPE_IMAGE	The XML namespace for fields of a graphical image. Used for the Thumbnail type.
TYPE_FONT	The XML namespace for a structure containing the characteristics of a font used in a document.

TYPE_RESOURCE_EVENT	The XML namespace for fields of the ResourceEvent type.
TYPE_RESOURCE_REF	The XML namespace for fields of the ResourceRef type.
TYPE_ST_VERSION	The XML namespace for fields of the Version type.
TYPE_ST_JOB	The XML namespace for fields of the JobRef type.
TYPE_MANIFEST_ITEM	The XML namespace for the elements of a manifest array.
TYPE_PDFA_SCHEMA TYPE_PDFA_PROPERTY TYPE_PDFA_TYPE TYPE_PDFA_FIELD TYPE_PDFA_ID TYPE_PDFA_EXTENSION	The XML namespaces for PDF subtypes

File format numeric constants

Constant values for supported file types, used in I/O operations. See [XMPFile object](#).

FILE_UNKNOWN	Unknown file-format.
FILE_PDF	PDF
FILE_POSTSCRIPT	PS, general PostScript following DSC conventions
FILE_EPS	EPS, encapsulated PostScript
FILE_JPEG	JPEG
FILE_JPEG2K	JPX, JPEG 2000 file
FILE_TIFF	TIFF
FILE_GIF	GIF
FILE_PNG	PNG
FILE_SWF	SWF, Flash file
FILE_FLA	FLA, Flash authoring file
FILE_FLV	FLV, Flash video file
FILE_MOV	MOV, Quicktime
FILE_AVI	AVI
FILE_CIN	CIN, Cineon
FILE_WAV	WAV
FILE_MP3	MP3
FILE_SES	SES, Audition session
FILE_CEL	CEL, Audition loop
FILE_MPEG	MPEG

FILE_MPEG2	MP2
FILE_MPEG4	MP4
FILE_WMAV	WMAV, Windows Media Audio and Video
FILE_AIFF	AIFF
FILE_HTML	HTML
FILE_XML	XML
FILE_TEXT	TEXT
FILE_PHOTOSHOP	PSD, Photoshop
FILE_ILLUSTRATOR	AI, Illustrator
FILE_INDESIGN	INDD, Indesign
FILE_AE_PROJECT	AE, After Effects
FILE_AE_PROJECT_TEMPLATE	AET, After Effects Project Template
FILE_AE_FILTER_PRESET	FFX, After Effects Filter Preset file
FILE_ENCORE_PROJECT	NCOR, Encore DVD project file
FILE_PREMIERE_PROJECT	PRPJ, Premiere Project file
FILE_PREMIERE_TITLE	PRTL, Premiere Title file

XMPDateTime object

This class represents a date and time. Times include a time zone, and can have up to nanosecond resolution.

XMPDateTime object constructors

```
new XMPDateTime ( ); // creates an object containing a 0 date
new XMPDateTime ( date ); // initializes the object with a JavaScript date
new XMPDateTime ( iso8601Date ); // initializes the object with an ISO date
```

<i>date</i>	A JavaScript <code>Date</code> object. The time zone is set to the local operation-system time-zone value. Times in the XMP Toolkit can have up to nanosecond resolution; however, when converting to or from a JavaScript <code>Date</code> value, time resolution is reduced to milliseconds.
<i>iso8601Date</i>	A string containing a date-time in ISO 8601 format; for example: "2007-04-10T17:54:50+01:00"

XMPDateTime object properties

All properties are read-write, and allow you to modify the date-time value. If values are set outside the allowed range, they are automatically set to the minimum or maximum allowed value.

year	Number	The year, in the range [0000...9999].
month	Number	The month, in the range [1...12].
day	Number	The day, in the range [1...31].
hour	Number	The hour, in the range [1...23].
minute	Number	The minute, in the range [1...59].
second	Number	The second, in the range [1...59].
nanosecond	Number	The nanosecond, in the range [0...1e+9 -1].
tzSign	Number	The time zone direction of offset. 0: UTC -1: west 1: east
tzHour	Number	The time zone hour offset from the prime meridian, in the range [1...23].
tzMinute	Number	The time zone minute offset from the prime meridian, in the range [1...59].

XMPDateTime object functions

compareTo()

XMPDateTimeObj.compareTo(*xmpDateTime*)

xmpDateTime Another [XMPDateTime object](#).

Reports the time order of two date-time values.

Returns 0 if the two values are the same, 1 if this date-time is later than the comparison value, -1 if this date-time is earlier than the comparison value.

convertToLocalTime()

XMPDateTimeObj.convertToLocalTime()

Sets the time zone in this object to the local operating-system time zone, adjusting the time values from the previous time zone, if necessary.

Returns *undefined*.

convertToUTCTime()

XMPDateTimeObj.convertToUTCTime()

Sets the time zone in this object to UTC (coordinated universal time), adjusting the time values from the previous time zone, if necessary.

Returns *undefined*.

getDate()*XMPDateTimeObj.getDate()*

Converts this date-time value to a JavaScript `Date`. The time zone is normalized (time zones are not supported in the JavaScript format), and the accuracy is reduced to milliseconds.

Returns a JavaScript `Date` object.

setLocalTimeZone()*XMPDateTimeObj.setLocalTimeZone()*

Sets the time zone in this object to the current operation-system value, replacing any existing value. Does not affect other fields.

Returns `undefined`.

XMPFile object

This class corresponds to the Adobe XMP Toolkit's File Handler component, which provides convenient I/O access to the main, or document level, XMP for a file.

The File Handler supports those file formats in which you can embed XMP metadata, as defined in the XMP Specification. It allows you to add XMP where none currently exists, expand existing XMP without regard to existing padding, and reconcile XMP with other metadata formats.

The XMP Toolkit also supplies the Packet Scanner as a fallback solution for unsupported file formats. It provides more limited accesses to all file formats by performing a dump file scan. It can update a file, but cannot extend the packet or reconcile other metadata formats.

The XMPScript API does not currently support retrieving thumbnails.

NOTE: You can also use the Adobe Bridge `Metadata` object to access embedded metadata in files. It supports thumbnails and previews, and additional file formats such as PDF and Camera Raw. For details, see the *Adobe Bridge JavaScript Guide* and *Adobe Bridge JavaScript Reference*.

XMPFile object constructors

```
new XMPFile( filePath, format, openFlags)
```

<i>filePath</i>	A string containing the file path of a document.
<i>format</i>	The file format constant. See “File format numeric constants” on page 264.
<i>openFlags</i>	The open options for the file. One of these constants: <ul style="list-style-type: none"> ▶ <code>XMPConst.OPEN_FOR_READ</code> Open for read-only access. ▶ <code>XMPConst.OPEN_FOR_UPDATE</code> Open for reading and writing. ▶ <code>XMPConst.OPEN_ONLY_XMP</code> Only the XMP is wanted, allows space/time optimizations. ▶ <code>XMPConst.OPEN_STRICTLY</code> Be strict about locating XMP and reconciling with other forms. ▶ <code>XMPConst.OPEN_USE_SMART_HANDLER</code> Require the use of a smart handler. No packet scanning is performed. ▶ <code>XMPConst.OPEN_USE_PACKET_SCANNING</code> Force packet scanning, do not use a smart handler. ▶ <code>XMPConst.OPEN_LIMITED_SCANNING</code> Only packet-scan files known to need scanning.

XMPFile class properties

This property is available as a static property of the `XMPFile` class. It is not necessary to create an instance to access it.

version	String	The descriptive string for this version of the XMP Toolkit.
----------------	--------	---

XMPFile class functions

This function is available as a static method of the `XMPFile` class. It is not necessary to create an instance to call it.

```
getFormatInfo()  
XMPFile.getFormatInfo(format)
```

format The file format constant. See [“File format numeric constants” on page 264](#).

Reports the supported features for the given file format.

Returns a logical OR of bit-flag constants, or 0 if the format is not handled. Constants are:

```
XMPConst.HANDLER_CAN_INJECT_XMP — Can inject first-time XMP into an existing file.  
XMPConst.HANDLER_CAN_EXPAND — Can expand XMP or other metadata in an existing file.  
XMPConst.HANDLER_CAN_REWRITE — Can copy one file to another, writing new metadata.  
XMPConst.HANDLER_PPEFERS_IN_PLACE — Can expand, but prefers in-place update.  
XMPConst.HANDLER_CAN_RECONCILE — Supports reconciliation between XMP and other forms.  
XMPConst.HANDLER_ALLOWS_ONLY_XMP — Allows access to just the XMP, ignoring other forms.  
XMPConst.HANDLER_RETURNS_RAW_PACKETS — File handler returns raw XMP packet information.  
XMPConst.HANDLER_RETURNS_TNAIL — File handler returns native thumbnail.  
XMPConst.HANDLER_OWNS_FILE — File handler does the file open and close.  
XMPConst.HANDLER_ALLOWS_SAFE_UPDATE — File handler allows crash-safe file updates.  
XMPConst.HANDLER_NEEDS_READONLY_PACKET — File format needs XMP packet to be read-only.  
XMPConst.HANDLER_USES_SIDECAR_XMP — File handler uses a sidecar file for the XMP.
```

XMPFile object functions

```
canPutXMP()  
XMPFileObj.canPutXMP(xmpObj)  
XMPFileObj.canPutXMP(xmpPacket)  
XMPFileObj.canPutXMP(xmpBuffer)
```

xmpObj The XMP metadata as an [XMPMeta object](#).

xmpPacket The XMP metadata as a string containing an XMP packet.

xmpBuffer The XMP metadata as an Array of Number containing raw XMP packet data.

Reports whether XMP metadata of a given size can be updated for this file. This is particularly important if the packet size is increased.

Considers only the length of the serialized packet; does not keep the provided XMP. Use [putXMP\(\)](#) to actually update the XMP in the open file.

Returns true if the given XMP can be put into this file.

closeFile()*XMPFileObj.closeFile(closeFlags)**closeFlags* A close-option constant, or 0. Close options are:

- ▶ `XMPConst.CLOSE_UPDATE_SAFELY` Write into a temporary file then swap for crash safety.

Closes this open file, after writing to it as necessary; that is, if the file was opened for update, and if the XMP metadata was updated or injected. The options provided when the file was opened determine whether this function reconciles the XMP with other forms of metadata; that is, whether any legacy metadata is also updated to be consistent with the XMP metadata.

Returns `undefined`.

getXMP()*XMPFileObj.getXMP()*

Retrieves and parses the existing XMP metadata from this file. If the file format contains legacy metadata in a format that is recognized by the File Handler, the function creates an XMP packet containing the metadata.

Returns an [XMPMeta object](#), or `null` if the files does not contain XMP or convertible legacy metadata.

getPacketInfo()*XMPFileObj.getPacketInfo()*

Retrieves the raw XMP packet from this file, along with information about the packet. The options with which the file was opened determine whether this function reconciles other forms of metadata with the XMP.

Returns an [XMPPacketInfo object](#), or `null` if the files does not contain XMP metadata.

getFileInfo()*XMPFileObj.getFileInfo()*

Retrieves basic information about this file.

Returns an [XMPFileInfo object](#).

putXMP()*XMPFileObj.putXMP(xmpObj)**XMPFileObj.putXMP(xmpPacket)**XMPFileObj.putXMP(xmpOBuffer)*

xmpObj The XMP metadata as an [XMPMeta object](#).

xmpPacket The XMP metadata as a String containing an XMP packet.

xmpBuffer The XMP metadata as an Array of Number containing raw XMP packet data.

Supplies new XMP metadata for this file. The file is not actually written until [closeFile\(\)](#) is called. The options provided when the file was opened determine whether that function reconciles the XMP with other forms of metadata; that is, whether any legacy metadata is also updated to be consistent with the XMP metadata.

Returns `undefined`.

XMPFileInfo object

This object is returned by `XMPFile.getFileInfo()`. The read-only properties describe the file represented by the [XMPFile object](#).

NOTE: This object is not related to the XMP File Info dialog that Adobe Creative Suite 4 applications use to display metadata.

XMPFileInfo object properties

<code>filePath</code>	String	The absolute path of the file, in JavaScript notation.
<code>format</code>	Number	One of the file-format constants. See “File format numeric constants” on page 264 .
<code>handlerFlags</code>	Number	The features that are supported for this format. A logical OR of these bit-flag constants: <ul style="list-style-type: none"> <code>XMPConst.HANDLER_CAN_INJECT_XMP</code> — Can inject first-time XMP into an existing file. <code>XMPConst.HANDLER_CAN_EXPAND</code> — Can expand XMP or other metadata in an existing file. <code>XMPConst.HANDLER_CAN_REWRITE</code> — Can copy one file to another, writing new metadata. <code>XMPConst.HANDLER_PPEFERS_IN_PLACE</code> — Can expand, but prefers in-place update. <code>XMPConst.HANDLER_CAN_RECONCILE</code> — Supports reconciliation between XMP and other forms. <code>XMPConst.HANDLER_ALLOWS_ONLY_XMP</code> — Allows access to just the XMP, ignoring other forms. <code>XMPConst.HANDLER_RETURNS_RAW_PACKETS</code> — File handler returns raw XMP packet information. <code>XMPConst.HANDLER_RETURNS_TNAIL</code> — File handler returns native thumbnail. <code>XMPConst.HANDLER_OWNS_FILE</code> — File handler does the file open and close. <code>XMPConst.HANDLER_ALLOWS_SAFE_UPDATE</code> — File handler allows crash-safe file updates.

openFlags	Number	The options with which this file was opened. One of these constants: XMPConst.OPEN_FOR_READ — Open for read-only access. XMPConst.OPEN_FOR_UPDATE — Open for reading and writing. XMPConst.OPEN_ONLY_XMP — Only the XMP is wanted, allows space/time optimizations. XMPConst.OPEN_STRICTLY — Be strict about locating XMP and reconciling with other forms. XMPConst.OPEN_USE_SMART_HANDLER — Require the use of a smart handler. No packet scanning is performed. XMPConst.OPEN_USE_PACKET_SCANNING — Force packet scanning, do not use a smart handler. XMPConst.OPEN_LIMITED_SCANNING — Only packet-scan files known to need scanning.
------------------	--------	--

XMPIterator object

Created by a call to `XMPMeta.iterator()`. Walks recursively through the properties and qualifiers of an [XMPMeta object](#), and returns them as [XMPPProperty objects](#).

The object has no JavaScript properties.

XMPIterator object functions

next()

`XMPIteratorObj.next()`

Retrieves the next item in the metadata.

Returns an [XMPPProperty object](#), or `null` if there are no more items.

skipSiblings()

`XMPIteratorObj.skipSiblings()`

Skips the subtree below and the siblings of the current node on the subsequent call to [next\(\)](#).

Returns `undefined`.

skipSubtree()

`XMPIteratorObj.skipSubtree()`

Skips the subtree below the current node on the subsequent call to [next\(\)](#).

Returns `undefined`.

XMPMeta object

This class provides the core services of the XMP Toolkit. The functions provide the ability to create and query metadata properties from an XMP namespace. The class also provides static functions that allow you to create and query namespaces and aliases.

There is one static property on the class that provides XMP version information; there are no JavaScript properties in the instance. The object encapsulates a set of metadata properties, which you access through the object functions.

The generic functions [getProperty\(\)](#), [setProperty\(\)](#), and [deleteProperty\(\)](#) allow you to manipulate all types of properties, when used with appropriately composed path expressions. For convenience, the object also provides more specific functions for use with specific types of properties, such as arrays.

XMPMeta object constructors

To create an `XMPMeta` object, use the `new` operator. The constructor accepts an RDF/XML serialized metadata packet as a string, or as an array of numbers that contain only byte values. It returns the new object. If no argument is supplied, the new object is empty; you can use the object's functions to add namespaces and properties.

The first call to any of these constructors initializes the library by registering the standard namespaces and aliases.

```
new XMPMeta ( ); // creates an empty object
new XMPMeta ( packet );
new XMPMeta ( buffer );
```

<code>packet</code>	A String containing an XML file or an XMP packet.
<code>buffer</code>	An Array of Number. The UTF-8 or UTF-16 encoded bytes of an XML file or an XMP packet. This array is the result of <code>XMPMeta.serializeToArray()</code> .

XMPMeta class properties

The `XMPMeta` class provides this static property. It is not necessary to create an instance to access it.

<code>version</code>	String	The descriptive string for this version of the XMP Toolkit.
----------------------	--------	---

XMPMeta class functions

The `XMPMeta` class provides these static functions. It is not necessary to create an instance to call them.

```
deleteAlias()
XMPMeta.deleteAlias (aliasNS, aliasProp)
```

<code>aliasNS</code>	The namespace URI string. See “Schema namespace string constants” on page 262 .
<code>aliasProp</code>	The alias property string.

Deletes the specified alias; does not delete the aliased property. If the alias does not exist, does nothing.

NOTE: Not yet implemented in the XMP Toolkit.

Returns `undefined`.

deleteNamespace ()`XMPMeta.deleteNamespace (namespaceURI)`

namespaceURI The namespace URI string. See [“Schema namespace string constants” on page 262.](#)

Deletes a registered prefix - namespace URI pair.

NOTE: Not yet implemented in the XMP Toolkit.

Returns undefined.

dumpAliases ()`XMPMeta.dumpAliases ()`

Creates and returns a human-readable string containing the list of registered aliases and their targets.

Returns a String.

dumpNamespaces ()`XMPMeta.dumpNamespaces ()`

Creates and returns a human-readable string containing the list of registered namespace URIs and their associated prefixes.

Returns a String.

getNamespacePrefix ()`XMPMeta.getNamespacePrefix (namespaceURI)`

namespaceURI The namespace URI string. See [“Schema namespace string constants” on page 262.](#)

Retrieves the prefix associated with a registered namespace URI.

Returns the prefix string followed by a colon.

getNamespaceURI ()`XMPMeta.getNamespaceURI (namespacePrefix)`

namespacePrefix The namespace prefix string.

Retrieves the registered namespace URI associated with a namespace prefix.

Returns the URI String.

registerAlias()

XMPMeta.registerAlias (*aliasNS*, *aliasProp*, *actualNS*, *actualProp*, *arrayForm*)

<i>aliasNS</i>	The alias namespace string. See “Schema namespace string constants” on page 262.
<i>aliasProp</i>	The alias property, a simple name string.
<i>actualNS</i>	The namespace string of the aliased property. See “Schema namespace string constants” on page 262.
<i>actualProp</i>	The aliased property, a simple name string.
<i>arrayForm</i>	Number. The array form for a simple alias to an array item, which controls how the array is created if it is set for the first time through the alias. One of these constants:

XMPConst.ALIAS_TO_SIMPLE_PROP (default) — A direct mapping. It can be simple-to-simple, array-to-array, or structure-to-structure.

XMPConst.ALIAS_TO_ARRAY — The actual is an unordered array, the alias is to the first element of the array.

XMPConst.ALIAS_TO_ORDERED_ARRAY — The actual is an ordered array, the alias is to the first element of the array.

XMPConst.ALIAS_TO_ALT_ARRAY — The actual is an alternate array, the alias is to the first element of the array.

XMPConst.ALIAS_TO_ALT_TEXT — The actual is an alternate-text array (a localized property), the alias is to the `x-default` element of the array.

Defines an alias mapping from one namespace and property to another. An alias can be a direct mapping where the alias and actual property have the same data type, or it can map a simple alias to an item in an array, either the first item, or the `x-default` item in an alternate-text array.

Multiple alias names can map to the same actual property, as long as the forms match. If the same alias and form exists, the call does nothing.

Returns `undefined`.

registerNamespace()
XMPMeta.registerNamespace (*namespaceURI*, *suggestedPrefix*)

<i>namespaceURI</i>	The namespace URI string. See “Schema namespace string constants” on page 262.
<i>suggestedPrefix</i>	The suggested namespace prefix string.

Registers a namespace with a prefix. If the suggested prefix is already in use, generates, registers, and returns a different prefix.

Returns a String containing the actual registered prefix. This is the *suggestedPrefix*, unless that one is already assigned to another namespace.

resolveAlias()*XMPMeta.resolveAlias (aliasNS, aliasProp)*

schemaNS The alias namespace URI string. See [“Schema namespace string constants” on page 262.](#)

aliasProp The alias property string.

Retrieves information about the actual property to which an alias is mapped.

Returns an [XMPAliasInfo object](#).

XMPMeta object functions

appendArrayItem()*XMPMetaObj.appendArrayItem (schemaNS, arrayName[, itemOptions],
itemValue[, arrayOptions])*

schemaNS The namespace URI string. See [“Schema namespace string constants” on page 262.](#)

arrayName The array-type property name string. Can be a general path expression.

itemOptions Optional. A flag that describes the new item, if it is being created. One of:

0: The default. A simple item, or the type implied by the *arrayOptions* value.
XMPConst.PROP_IS_ARRAY: The item is an array (of type *alt*, *bag*, or *seq*).
XMPConst.PROP_IS_STRUCT: The item is a structure with nested fields.

itemValue The new item value string. Pass *null* for array items that do not have values.

arrayOptions Optional. A flag that describes the array form. Must be provided if the array is being created; ignored if the array already exists. One of:

- ▶ *XMPConst.ARRAY_IS_ORDERED* — Item order is significant. Implies *XMPConst.PROP_IS_ARRAY*.
- ▶ *XMPConst.ARRAY_IS_ALTERNATIVE* — Items are mutually exclusive alternates. Implies *XMPConst.PROP_IS_ARRAY* and *XMPConst.ARRAY_IS_ORDERED*.

Appends an item to an existing array, or creates a new array-type property if the named array does not exist.

Returns *undefined*.

countArrayItems()*XMPMetaObj.countArrayItems (schemaNS, arrayName)*

schemaNS The namespace URI string. See [“Schema namespace string constants” on page 262.](#)

arrayName The array-type property name string. Can be a general path expression.

Reports the number of items in an array-type metadata property.

Returns the number of items.

deleteArrayItem()*XMPMetaObj.deleteArrayItem(schemaNS, arrayName, itemIndex)*

<i>schemaNS</i>	The namespace URI string. See “Schema namespace string constants” on page 262.
<i>arrayName</i>	The array-type property name string. Can be a general path expression.
<i>itemIndex</i>	Number. The 1-based position index of the item. Use <code>XMPConst.ARRAY_LAST_ITEM</code> to reference the last existing item in the array.

Deletes the metadata tree that has the given array item as its root.

Returns undefined.

deleteProperty()*XMPMetaObj.deleteProperty(schemaNS, propName)*

<i>schemaNS</i>	The namespace URI string. See “Schema namespace string constants” on page 262.
<i>propName</i>	The property name string. Can be a general path expression.

Deletes the metadata tree that has the given property as its root. If the property does not exist, does nothing.

Returns undefined.

deleteStructField()*XMPMetaObj.deleteStructField(schemaNS, structName, fieldNS, fieldName)*

<i>schemaNS</i>	The namespace URI string. See “Schema namespace string constants” on page 262.
<i>structName</i>	The structure name string. Can be a general path expression.
<i>fieldNS</i>	The field type namespace string. See “Schema namespace string constants” on page 262.
<i>fieldName</i>	The field name string. Must be a simple XML name.

Deletes the metadata tree that has the given structure field as its root.

Returns undefined.

deleteQualifier()*XMPMetaObj.deleteQualifier(schemaNS, structName, qualNS, qualName)*

<i>schemaNS</i>	The namespace URI string. See “Schema namespace string constants” on page 262.
<i>structName</i>	The structure name string. Can be a general path expression.
<i>qualNS</i>	The URI string of the qualifier namespace.
<i>qualName</i>	The qualifier name string. Must be a simple XML name.

Deletes the metadata tree that has the given qualifier as its root. If the qualifier does not exist, does nothing.

Returns undefined.

doesArrayItemExist()

```
XMPMetaObj.doesArrayItemExist(schemaNS, arrayName, itemIndex)
```

<i>schemaNS</i>	The namespace URI string. See “Schema namespace string constants” on page 262.
<i>arrayName</i>	The array name string. Can be a general path expression.
<i>itemIndex</i>	Number. The 1-based position index of the item.

Reports whether an array item with a given index currently exists in an existing array in the metadata.

Returns `true` if the array and item exist.

doesPropertyExist()

```
XMPMetaObj.doesPropertyExist(schemaNS, propName)
```

<i>schemaNS</i>	The namespace URI string. See “Schema namespace string constants” on page 262.
<i>propName</i>	The property name string. Can be a general path expression.

Reports whether a property with a given name currently exists in the metadata.

Returns `true` if the property exists.

doesStructFieldExist()

```
XMPMetaObj.deleteStructField(schemaNS, structName, fieldNS, fieldName)
```

<i>schemaNS</i>	The namespace URI string. See “Schema namespace string constants” on page 262.
<i>structName</i>	The structure name string. Can be a general path expression.
<i>fieldNS</i>	The field type namespace string. See “Type namespace string constants” on page 263.
<i>fieldName</i>	The field name string. Must be a simple XML name.

Reports whether a structure field with a given name currently exists in the metadata.

Returns `true` if the structure and field exist.

doesQualifierExist()

```
XMPMetaObj.deleteQualifier(schemaNS, structName, qualNS, qualName)
```

<i>schemaNS</i>	The namespace URI string. See “Schema namespace string constants” on page 262.
<i>structName</i>	The structure name string. Can be a general path expression.
<i>qualNS</i>	The qualifier namespace URI string.
<i>qualName</i>	The qualifier name string. Must be a simple XML name.

Reports whether a qualifier with a given name currently exists for a given property.

Returns `true` if the property and qualifier exist.

dumpObject()*XMPMetaObj.dumpObject()*

Creates and returns a string containing the metadata content of this object as RDF.

Returns a String.

getArrayItem()*XMPMetaObj.getArrayItem(schemaNS, arrayName, itemIndex)*

<i>schemaNS</i>	The namespace URI string. See “Schema namespace string constants” on page 262 .
<i>arrayName</i>	The array name string. Can be a general path expression.
<i>itemIndex</i>	Number. The 1-based position index of the item. Use <code>XMPConst.ARRAY_LAST_ITEM</code> to reference the last existing item in the array.

Retrieves an item from an array-type metadata property.

Returns an [XMPProperty object](#), or `undefined` if the property is not found.

getLocalizedText()*XMPMetaObj.getLocalizedText(schemaNS, altTextName, genericLang, specificLang)*

<i>schemaNS</i>	The namespace URI string. See “Schema namespace string constants” on page 262 .
<i>altTextName</i>	The alternate-text array name string. Can be a general path expression.
<i>genericLang</i>	The name of the generic language as an RFC 3066 primary subtag. Can be <code>null</code> or the empty string.
<i>specificLang</i>	The name of the specific language as an RFC 3066 primary subtag; for example, <code>en-US</code> . Must be specified.

Retrieves the text value for a specific language from an alternate-text array. First tries to match the specific language. If not found, tries to match the generic language, if specified. If not found, gets the `x-default` item, if any. Otherwise, gets the first item.

Returns a String, or `undefined` if no matching value is not found.

getProperty()*XMPMetaObj.getProperty(schemaNS, propName[, valueType])*

<i>schemaNS</i>	The namespace URI string. See “Schema namespace string constants” on page 262 .
<i>propName</i>	The property name string. Can be a general path expression.
<i>valueType</i>	Optional, String. The property data type, one of: XMPConst.STRING XMPConst.INTEGER XMPConst.NUMBER XMPConst.BOOLEAN XMPConst.XMPDATE

Retrieves the value and options of a metadata property. Use for top-level, simple properties, or after using the path-composition functions in the [XMPUtils object](#).

Returns an [XMPPProperty object](#), or `undefined` if the property is not found.

getStructField()*XMPMetaObj.getStructField(schemaNS, structName, fieldNS, fieldName)*

<i>schemaNS</i>	The namespace URI string. See “Schema namespace string constants” on page 262 .
<i>structName</i>	The structure name string. Can be a general path expression.
<i>fieldNS</i>	The field type namespace string. See “Type namespace string constants” on page 263 .
<i>fieldName</i>	The field name string. Must be a simple XML name.

Retrieves a field value from within a nested structure in metadata.

Returns an [XMPPProperty object](#), or `undefined` if the property is not found.

getQualifier()*XMPMetaObj.getQualifier(schemaNS, structName, qualNS, qualName)*

<i>schemaNS</i>	The namespace URI string. See “Schema namespace string constants” on page 262 .
<i>structName</i>	String. The structure name. Can be a general path expression.
<i>qualNS</i>	String. The URI of the qualifier namespace.
<i>qualName</i>	String. The qualifier name. Must be a simple XML name.

Retrieves a qualifier attached to a metadata property.

Returns an [XMPPProperty object](#), or `undefined` if the property is not found.

insertArrayItem()

```
XMPMetaObj.insertArrayItem(schemaNS, arrayName, itemIndex, itemValue[, itemOptions])
```

<i>schemaNS</i>	The namespace URI string. See “Schema namespace string constants” on page 262 .
<i>arrayName</i>	String. The name of an existing array. Can be a general path expression.
<i>itemIndex</i>	Number. The 1-based position index at which to insert the new item. Use <code>XMPConst.ARRAY_LAST_ITEM</code> to reference the last existing item in the array.
<i>itemValue</i>	String. The new item value. Pass <code>null</code> for array items that do not have values.
<i>itemOptions</i>	Optional. A flag that describes the new item, if it is being created. One of: 0: A simple item, the default. <code>XMPConst.PROP_IS_ARRAY</code> : The item is an array (of type <code>alt</code> , <code>bag</code> , or <code>seq</code>). <code>XMPConst.PROP_IS_STRUCT</code> : The item is a structure with nested fields.

Inserts an item into an array, before an existing item. The index positions of all later items are incremented. The array must exist.

Returns `undefined`.

iterator()

```
XMPMetaObj.iterator(options, schemaNS, propName)
```

<i>options</i>	The set of options that control how the iteration is performed, and how values are returned. A logical OR of these bit-flag constants: <ul style="list-style-type: none"> ▶ <code>XMPConst.ITERATOR_JUST_CHILDREN</code> — Limit iteration to immediate children of the root property. By default, iterates into subtrees. ▶ <code>XMPConst.ITERATOR_JUST_LEAFNODES</code> — Limit iteration to leaf nodes. By default, iterates into all nodes of a subtree. ▶ <code>XMPConst.ITERATOR_JUST_LEAFNAMES</code> — Return only the leaf part of the path. By default, returns a full path. ▶ <code>XMPConst.ITERATOR_INCLUDE_ALIASES</code> — Include aliases. By default, considers only actual properties. ▶ <code>XMPConst.ITERATOR_OMIT_QUALIFIERS</code> — Omit qualifiers from iteration.
<i>schemaNS</i>	The namespace URI string. See “Schema namespace string constants” on page 262 .
<i>propName</i>	The name string of a property within which to iterate. Can be a general path expression.

Creates an iteration object that can iterate over the properties, arrays, and qualifiers within this metadata. Specify options, a namespace, and a property to limit the range and granularity of the resulting items.

Returns an [XMPIterator object](#) for this metadata object.

serialize()*XMPMetaObj.serialize([options, padding, indent, newline, baseIndent])*

<i>options</i>	<p>Optional. The set of options that control how the serialization is performed. The options must be logically consistent; if they conflict, the function throws an exception. A logical OR of these bit-flag constants:</p> <p><code>XMPConst.SERIALIZE_OMIT_PACKET_WRAPPER</code> — Do not include an XML packet wrapper.</p> <p><code>XMPConst.SERIALIZE_READ_ONLY_PACKET</code> — Create a read-only XML packet wrapper.</p> <p><code>XMPConst.SERIALIZE_USE_COMPACT_FORMAT</code> — Use a highly compact RDF syntax and layout.</p> <p><code>XMPConst.SERIALIZE_USE_PLAIN_XMP</code> — Serialize a plain XMP (not currently supported).</p> <p><code>XMPConst.SERIALIZE_INCLUDE_THUMBNAIL_PAD</code> — Include typical space for a JPEG thumbnail in the padding if no <code>xmp:Thumbnail</code> property is present.</p> <p><code>XMPConst.SERIALIZE_EXACT_PACKET_LENGTH</code> — Compute padding to meet the overall packet length provided by the <i>padding</i> parameter. Throws an exception if the unpadded packet exceeds this length.</p> <p><code>XMPConst.SERIALIZE_WRITE_ALIAS_COMMENTS</code> — Include XML comments for aliases.</p>
<i>padding</i>	<p>Optional, Number.</p> <ul style="list-style-type: none"> ▶ If the <i>options</i> value is <code>SERIALIZE_EXACT_PACKET_LENGTH</code>, this the exact length of the packet, including padding characters that are added to meet this length. ▶ If the <i>options</i> value is not <code>SERIALIZE_EXACT_PACKET_LENGTH</code>, this is a number of padding characters to add. <p>Default is 0, meaning to use the appropriate amount of padding.</p>
<i>indent</i>	Optional, String. The string to use as an indent. Default is two spaces.
<i>newline</i>	Optional, String. The newline character to use. Default is <code>U+000A</code> .
<i>baseIndent</i>	Optional, Number. The level of indentation of the outermost XML element. Default is 0.

Serializes this XMP metadata into a string as RDF.

Returns a String.

serializeToArray()*XMPMetaObj.serializeToArray([options, padding, indent, newline, baseIndent])*

<i>options</i>	<p>Optional. The set of options that control how the serialization is performed. The options must be logically consistent; if they conflict, the function throws an exception. A logical OR of these bit-flag constants:</p> <p style="padding-left: 20px;"><code>XMPConst.SERIALIZE_OMIT_PACKET_WRAPPER</code>: — Do not include an XML packet wrapper.</p> <p style="padding-left: 20px;"><code>XMPConst.SERIALIZE_READ_ONLY_PACKET</code> — Create a read-only XML packet wrapper.</p> <p style="padding-left: 20px;"><code>XMPConst.SERIALIZE_USE_COMPACT_FORMAT</code> — Use a highly compact RDF syntax and layout.</p> <p style="padding-left: 20px;"><code>XMPConst.SERIALIZE_USE_PLAIN_XMP</code> — Serialize plain XMP (not currently supported).</p> <p style="padding-left: 20px;"><code>XMPConst.SERIALIZE_INCLUDE_THUMBNAIL_PAD</code> — Include typical space for a JPEG thumbnail in the padding if no <code>xmp:Thumbnail</code> property is present.</p> <p style="padding-left: 20px;"><code>XMPConst.SERIALIZE_EXACT_PACKET_LENGTH</code> — Compute padding to meet the overall packet length provided by the <i>padding</i> parameter. Throws an exception if the unpadded packet exceeds this length.</p> <p style="padding-left: 20px;"><code>XMPConst.SERIALIZE_WRITE_ALIAS_COMMENTS</code> — Include XML comments for aliases.</p>
<i>padding</i>	<p>Optional, Number.</p> <ul style="list-style-type: none"> ▶ If the <i>options</i> value is <code>SERIALIZE_EXACT_PACKET_LENGTH</code>, this the exact length of the packet, including padding characters that are added to meet this length. ▶ If the <i>options</i> value is not <code>SERIALIZE_EXACT_PACKET_LENGTH</code>, this is a number of padding characters to add. <p>Default is 0, meaning to use the appropriate amount of padding.</p>
<i>indent</i>	Optional, String. The string to use as an indent. Default is two spaces.
<i>newline</i>	Optional, String. The newline character to use. Default is <code>U+000A</code> .
<i>baseIndent</i>	Optional, Number. The level of indentation of the outermost XML element. Default is 0.

Serializes this XMP metadata into a string as RDF, then converts that to an array of one-byte numeric values, the UTF-8 or UTF-16 encoded characters.

Returns an Array of Numbers.

setArrayItem()*XMPMetaObj.setArrayItem(schemaNS, arrayName, itemIndex, itemValue[, itemOptions])*

<i>schemaNS</i>	The namespace URI string. See “Schema namespace string constants” on page 262 .
<i>arrayName</i>	The name string of an existing array. Can be a general path expression.
<i>itemIndex</i>	Number. The 1-based position index of the item. Use <code>XMPConst.ARRAY_LAST_ITEM</code> to replace the last existing item in the array.
<i>itemValue</i>	The new item value string. Pass <code>null</code> for array items that do not have values.
<i>itemOptions</i>	Optional, a flag that describes the new item, if it is being created. One of: <ul style="list-style-type: none"> 0 — A simple item, the default. <code>XMPConst.PROP_IS_ARRAY</code> — The item is an array (of type <code>alt</code>, <code>bag</code>, or <code>seq</code>). <code>XMPConst.PROP_IS_STRUCT</code> — The item is a structure with nested fields.

Replaces an item within an array, or appends an item. The array must exist. To create an item, [appendArrayItem\(\)](#) and [insertArrayItem\(\)](#) are preferred.

Returns `undefined`.

setLocalizedText()*XMPMetaObj.setLocalizedText(schemaNS, altTextName, genericLang, specificLang, itemValue, setOptions)*

<i>schemaNS</i>	The namespace URI string. See “Schema namespace string constants” on page 262 .
<i>altTextName</i>	The name string of the alternate-text array. Can be a general path expression.
<i>genericLang</i>	The name of the generic language as an RFC 3066 primary subtag. Can be <code>null</code> or the empty string.
<i>specificLang</i>	The name of the specific language as an RFC 3066 primary subtag; for example, <code>de-CH</code> . Must be specified.
<i>itemValue</i>	The new string value.
<i>setOptions</i>	Not used.

Sets the text value for a specific language in an alternate-text array. Handles special cases for the `x-default` item.

Returns `undefined`.

setStructField()

```
XMPMetaObj.setStructField(schemaNS, structName, fieldNS, fieldName,
                           fieldValue[, options])
```

<i>schemaNS</i>	The namespace URI string. See “Schema namespace string constants” on page 262.
<i>structName</i>	The name string of an existing structure. Can be a general path expression.
<i>fieldNS</i>	The field type namespace string. See “Type namespace string constants” on page 263.
<i>fieldName</i>	The field name string. Must be a simple XML name.
<i>fieldValue</i>	The new field value string. Pass <code>null</code> for fields that do not have values.
<i>options</i>	Optional, option flags that describe a new structure. Used only if the structure is being created. One of: <ul style="list-style-type: none"> 0 — A simple item, the default. <code>XMPConst.PROP_IS_ARRAY</code> — The item is an array (of type <code>alt</code>, <code>bag</code>, or <code>seq</code>). <code>XMPConst.PROP_IS_STRUCT</code> — The item is a structure with nested fields.

Sets the value of a field within a structure-type property, or creates a new field if the named field does not exist in the structure, or creates a new structure containing the named field if the named structure does not exist.

Returns `undefined`.

setQualifier()

```
XMPMetaObj.setQualifier(schemaNS, propName, qualNS, qualName, qualValue[, options])
```

<i>schemaNS</i>	The namespace URI string. See “Schema namespace string constants” on page 262.
<i>propName</i>	The name string of an existing property. Can be a general path expression.
<i>qualNS</i>	The URI of the qualifier namespace. Has the same URI and prefix usage as a schema namespace.
<i>qualName</i>	String. The name of the qualifier. Must be a simple XML name. Has the same prefix usage as a property name.
<i>qualValue</i>	The new qualifier value string. Pass <code>null</code> for qualifiers that do not have values.
<i>options</i>	Optional, option flags that describe the qualifier. Used only if the qualifier is being created. One of: <ul style="list-style-type: none"> 0 — A simple item, the default. <code>XMPConst.PROP_IS_ARRAY</code> — The item is an array (of type <code>alt</code>, <code>bag</code>, or <code>seq</code>). <code>XMPConst.PROP_IS_STRUCT</code> — The item is a structure with nested fields.

Attaches a new qualifier to a metadata property. A qualifier can be added to a simple property, an array item, a struct field, or another qualifier.

Returns `undefined`.

setProperty()

```
XMPMetaObj.setProperty(schemaNS, propName, propValue[, setOptions, valueType])
```

<i>schemaNS</i>	The namespace URI string. See “Schema namespace string constants” on page 262 .
<i>propName</i>	The property name string. Can be a general path expression.
<i>propValue</i>	The new property value string. Pass <code>null</code> to create an array or non-leaf level structure property.
<i>setOptions</i>	Optional. The type of property to create, if the named property does not exist. Default is 0, a simple-valued property. Other constant values are: XMPConst.PROP_IS_ARRAY — The property is an array (of type <code>alt</code> , <code>bag</code> , or <code>seq</code>). XMPConst.PROP_IS_STRUCT — The property is a structure with nested fields.
<i>valueType</i>	Optional. The property data type. If supplied, the value is converted to this type. One of: XMPConst.STRING XMPConst.INTEGER XMPConst.NUMBER XMPConst.BOOLEAN XMPConst.XMPDATE

Sets the value of a simple metadata property, creating the property if necessary, or creates a new array or structure property. For creating array and structure properties, [setArrayItem\(\)](#) and [setStructField\(\)](#) are preferred. Use this call to create or set top-level, simple properties, or after using the path-composition functions in the [XMPUtils object](#).

Returns `undefined`.

sort()

```
XMPMetaObj.sort ( )
```

Sorts the XMP contents alphabetically.

- ▶ At the top level, sorts namespaces by their prefixes.
- ▶ Within a namespace, sorts top-level properties are sorted by name.
- ▶ Within a struct, sorts fields by their qualified name (that is, the XML `prefix:local` form).
- ▶ Sorts unordered arrays of simple items by value.
- ▶ Sorts language alternative arrays by the `xml:lang` qualifiers, with the "x-default" item placed first.

Returns `undefined`.

XMPPacketInfo object

This object is returned by `XMPFile.getPacketInfo()`. The read-only properties describe the XMP packet for the file represented by the [XMPFile object](#).

XMPPacketInfo object properties

<code>charForm</code>	Number	The character encoding in the packet, one of: 0 — UTF8 2 — UTF-16, MSB-first (big-endian) 3 — UTF-16, LSB-first (little-endian) 4 — UTF 32, MSB-first (big-endian) 5 — UTF 32, LSB-first (little-endian)
<code>length</code>	Number	The length of the packet in bytes.
<code>offset</code>	Number	The byte-offset from the start of the file where the packet begins.
<code>packet</code>	String	The raw packet data.
<code>padSize</code>	Number	The packet's padding size in bytes, 0 if unknown.
<code>writeable</code>	Boolean	If true, the packet is writeable.

XMPProperty object

This object is returned by various property accessor functions of the [XMPMeta object](#), such as [getProperty\(\)](#). The read-only properties describe a metadata property.

XMPProperty object properties

<code>locale</code>	String	The language of the property value. This value is set by calls to getLocalizedText() , which assigns the language of the selected alternative text item, if an appropriate item is found.
<code>namespace</code>	String	The namespace of the property; see “Schema namespace string constants” on page 262 . Typically used when browsing metadata with an XMPIterator object .
<code>options</code>	Number	A constant that describes the property type, 0 for a simple property. Constants are: ▶ <code>XMPConst.PROP_IS_ARRAY</code> — The property is an array (of type <code>alt</code> , <code>bag</code> , or <code>seq</code>). ▶ <code>XMPConst.PROP_IS_STRUCT</code> — The property is a structure with nested fields.

path	String	The property path, including the property name. For a simple property, the entire path is the property name.
value	Variant	The value of the property, if any. Arrays and non-leaf levels of structures do not have values.

XMPUtils object

This class provides additional utility functions for the XMP Toolkit, layered upon the functionality of the [XMPMeta object](#). It has only static functions, you cannot create an instance.

- ▶ Path-composition functions such as [composeArrayItemPath\(\)](#), provide support for composing path expressions to deeply nested properties, which you can then pass to the accessor functions in [XMPMeta object](#), such as [getProperty\(\)](#).
- ▶ Higher-level functions such as [duplicateSubtree\(\)](#) allow you to manipulate the metadata tree in an [XMPMeta object](#).

XMPUtils class functions

`appendProperties()`

`XMPUtils.appendProperties(source, dest, options)`

<i>source</i>	The source XMPMeta object .
<i>dest</i>	The destination XMPMeta object .
<i>options</i>	Option flags that control the copying operation. A logical OR of these bit-flag constants: <ul style="list-style-type: none"> ▶ <code>XMPConst.APPEND_ALL_PROPERTIES</code> — Include both internal and external properties. By default, copies only external properties. This applies only to top-level properties. ▶ <code>XMPConst.APPEND_REPLACE_OLD_VALUES</code> — Replace the values of existing properties with the value from the source object. By default, existing values are retained. This applies to properties at all levels of hierarchy. ▶ <code>XMPConst.APPEND_DELETE_EMPTY_VALUES</code> — Delete properties if the new value is empty.

Default is 0.

Copies properties from a source [XMPMeta object](#) and appends them to a destination [XMPMeta object](#).

Returns `undefined`.

catenateArrayItems()

XMPUtils.catenateArrayItems(*xmpObj*, *schemaNS*, *arrayName*, *separator*, *quotes*, *options*)

<i>xmpObj</i>	The XMPMeta object containing the array.
<i>schemaNS</i>	The namespace URI string. See "Schema namespace string constants" on page 262 .
<i>arrayName</i>	The array property name string. Can be a general path expression. Each item in the array must be a simple string value.
<i>separator</i>	The string used to separate the items in the result string. Default is ' ; ', an ASCII semicolon and space (U+003B,U+0020).
<i>quotes</i>	The character used to quote items that contain a separator. Default is ' " ', an ASCII double quote (U+0022).
<i>options</i>	Option flag that controls the concatenation. This constant value: <div style="padding-left: 40px;">XMPConst.SEPARATE_ALLOW_COMMAS — Allow commas in item values (such as "LastName, FirstName"). This option must be set the same way in this function and in separateArrayItems() to reconstruct the items correctly.</div> Default is 0.

Concatenates a set of array item values into a single string. The resulting string can be separated back out into array items using [separateArrayItems\(\)](#).

Returns the concatenated String.

composeArrayItemPath()
XMPUtils.composeArrayItemPath(*schemaNS*, *arrayName*, *itemIndex*)

<i>schemaNS</i>	The namespace URI string. See "Schema namespace string constants" on page 262 .
<i>arrayName</i>	The array property name string. Can be a general path expression.
<i>itemIndex</i>	Number. The 1-based position index of the item. Use XMPConst.ARRAY_LAST_ITEM to reference the last existing item in the array. In this case, the resulting path is <i>ns:arrayName[last()]</i> .

Creates and returns a string containing the path expression for an item in an array, using the registered prefix for the namespace, in the form:

schemaNS:arrayName[itemIndex]

Returns a String.

composeFieldSelector()
XMPUtils.composeFieldSelector(*schemaNS*, *arrayName*, *fieldNS*, *fieldName*, *fieldValue*)

<i>schemaNS</i>	The namespace URI string. See "Schema namespace string constants" on page 262 .
<i>arrayName</i>	The array property name string. Can be a general path expression.

<i>fieldNS</i>	The field namespace URI string.
<i>fieldName</i>	The field name. Must be a simple XML name.
<i>fieldValue</i>	The desired field value.

Creates and returns a string containing the path expression to select an alternate item by a field's value, using the registered prefixes for the namespaces, in the form:

```
schemaNS:arrayName[fieldNS:fieldName='fieldValue']
```

Returns a String.

composeLanguageSelector()

```
XMPUtils.composeLanguageSelector(schemaNS, arrayName, locale)
```

<i>schemaNS</i>	The namespace URI string. See “Schema namespace string constants” on page 262.
<i>arrayName</i>	The array property name string. Can be a general path expression.
<i>locale</i>	The RFC3066 locale code string for the desired language.

Creates and returns a string containing the path expression to select an alternate item in an `alt text` array by language, using the registered prefix for the namespace, in the form:

```
schemaNS:arrayName[@xml:lang='langName']
```

Returns a String.

NOTE: Do not use this in place of [getLocalizedText\(\)](#) or [setLocalizedText\(\)](#). Those functions provide extra logic to choose the appropriate language and maintain consistency with the `x-default` value. This function provides a path expression for an explicit language, and only for that language.

composeStructFieldPath()

```
XMPUtils.composeStructFieldPath(schemaNS, structName, fieldNS, fieldName)
```

<i>schemaNS</i>	The namespace URI string. See “Schema namespace string constants” on page 262.
<i>structName</i>	The structure property name string. Can be a general path expression.
<i>fieldNS</i>	The field namespace URI string.
<i>fieldName</i>	The field name. Must be a simple XML name.

Creates and returns a string containing the path expression for a field in a structure, using the registered prefixes for the namespaces, in the form:

```
schemaNS:structName/fieldNS:fieldName
```

Returns a String.

composeQualifierPath()

```
XMPUtils.composeQualifierPath(schemaNS, propName, qualNS, qualName)
```

<i>schemaNS</i>	The namespace URI string. See “Schema namespace string constants” on page 262.
<i>propName</i>	The property name string. Can be a general path expression.
<i>qualNS</i>	The qualifier namespace URI string.

qualName The qualifier name. Must be a simple XML name.

Creates and returns a string containing the path expression for a qualifier attached to a property, using the registered prefix for the namespace, in the form:

schemaNS:propName/?qualNS:qualName

Returns a String.

duplicateSubtree()

`XMPUtils.duplicateSubtree(source, dest, sourceNS, sourceRoot, destNS, destRoot, options)`

<i>source</i>	The source XMPMeta object .
<i>dest</i>	The destination XMPMeta object .
<i>sourceNS</i>	The source namespace URI string. See “Schema namespace string constants” on page 262 .
<i>sourceRoot</i>	The property name string for the root location of the source subtree. Can be a general path expression.
<i>destNS</i>	The destination namespace URI string. See “Schema namespace string constants” on page 262 .
<i>destRoot</i>	Optional. The property name string for the root location of the destination subtree. Can be a general path expression. Default is the source root location.
<i>options</i>	Option flags that control the copying operation. A logical OR of these bit-flag constants: <ul style="list-style-type: none"> ▶ <code>XMPConst.APPEND_ALL_PROPERTIES</code> — Include both internal and external properties. By default, copies only external properties. This applies only to top-level properties. ▶ <code>XMPConst.APPEND_REPLACE_OLD_VALUES</code> — Replace the values of existing properties with the value from the source object. By default, existing values are retained. This applies to properties at all levels of hierarchy. ▶ <code>XMPConst.APPEND_DELETE_EMPTY_VALUES</code> — Delete properties if the new value is empty.

Default is 0.

Copies properties in the specified subtree from a source [XMPMeta object](#) and adds them into a destination [XMPMeta object](#).

Returns `undefined`.

removeProperties()

XMPUtils.removeProperties(*xmpObj*, *schemaNS*, *propName*, *options*)

<i>xmpObj</i>	The XMPMeta object .
<i>schemaNS</i>	Optional. The namespace URI string. See “Schema namespace string constants” on page 262 . Must be supplied if a property name is supplied.
<i>propName</i>	Optional. The property name string. Can be a general path expression.
<i>options</i>	Option flags that control the deletion operation. A logical OR of these bit-flag constants: <ul style="list-style-type: none"> ▶ <code>XMPConst.REMOVE_ALL_PROPERTIES</code> — Remove internal and external properties. By default, removes only external properties. Applies only to top-level properties. ▶ <code>XMPConst.REMOVE_INCLUDE_ALIASES</code> — Remove aliases defined in the namespace. If the property name is supplied, removes it regardless of this option.

Default is 0.

Removes multiple properties from an [XMPMeta object](#).

- ▶ If both the namespace and property name are supplied, removes the property if it is external, even if it is an alias. If it is internal, removes it if the option `XMPConst.REMOVE_ALL_PROPERTIES` is specified.
- ▶ If the namespace is supplied and the property name is not, removes all external properties in the namespace, and optionally all internal properties. Removes aliases only if the option `XMPConst.REMOVE_INCLUDE_ALIASES` is specified.
- ▶ If neither the namespace nor the property name are supplied, removes all external properties, and optionally all internal properties. Aliases are handled implicitly, because the associated actual is removed.

Returns `undefined`.

separateArrayItems()

XMPUtils.separateArrayItems(*xmpObj*, *schemaNS*, *arrayName*, *arrayOptions*, *concatString*)

<i>xmpObj</i>	The XMPMeta object containing the array.
<i>schemaNS</i>	The namespace URI string. See “Schema namespace string constants” on page 262 .
<i>arrayName</i>	The array property name string. Can be a general path expression. Each item in the array must be a simple string value.
<i>arrayOptions</i>	Option flags that control how the array property is updated from the separated string. A logical OR of these bit-flag constants: <ul style="list-style-type: none"> ▶ XMPConst.APPEND_ALL_PROPERTIES — Include both internal and external properties. By default, copies only external properties. This applies only to top-level properties. ▶ XMPConst.APPEND_REPLACE_OLD_VALUES — Replace the values of existing properties with the value from the source object. By default, existing values are retained. This applies to properties at all levels of hierarchy. ▶ XMPConst.APPEND_DELETE_EMPTY_VALUES — Delete properties if the new value is empty. ▶ XMPConst.SEPARATE_ALLOW_COMMAS — Allow commas in item values. If not specified, an item containing a comma (such as "LastName, FirstName") is separated into two array items. <p>Default is 0.</p>
<i>concatString</i>	The string containing the concatenated array values, as returned by catenateArrayItems() .

Updates individual array item strings in the [XMPMeta object](#) from a concatenated string returned by [catenateArrayItems\(\)](#). Recognizes a large set of separator characters, including semicolons, commas, tab, return, linefeed, and multiple spaces.

Returns `undefined`.

11 Porting Guide

This chapter briefly describes changes between this release and the previous release of ExtendScript, to aid you in porting applications to current versions.

▶ ExtendScript Toolkit

- ▷ This version of ExtendScript Toolkit comes with a number of improvements related to its usability. For complete details, see the README file.

▶ ScriptUI

- ▷ User interface elements in the ScriptUI version used by Photoshop and After Effects are created and managed by the Adobe Flash player; a ScriptUI Button created by a script run in Photoshop or After Effects has the same appearance on both platforms, rather than a platform-specific appearance, as it would in other applications or in the ExtendScript Toolkit. For details, see the scripting documentation distributed with the Photoshop and After Effects applications.
- ▷ For certain elements, the *title layout* feature allows you to easily define an element's title and its spacial relationship with the graphic representation of the object it identifies. (This feature was present in previous versions, but undocumented.) See [“Managing control titles” on page 98](#).

▶ Interapplication messaging

This is the complete list of identifying names for applications that can use interapplication messaging in Creative Suite 5:

```
aftereffects  
ame  
audition  
bridge  
contribute  
devicecentral  
dreamweaver  
encore  
estoolkit  
exman  
fireworks  
flash  
flashbuilder  
flashcatalyst  
illustrator  
incopy  
indesign  
indesignserver  
photoshop  
premierepro  
soundbooth
```

Index

A

- absolute paths, 40
- ActionScript, calling foreign functions, 85
- active engine status, 27
- addition operator, 235
- alerts
 - about, 74
 - creating, 110
 - dialogs, 227
- aliases, referencing, 42
- alignment, child elements, 88
- applications
 - as script execution targets, 235
 - calling exported functions, 193
 - communication between, 166, 191
 - debugging, 27
 - identifying, 167
 - messaging framework, 170, 179
 - specifiers, 191
 - status indicators, 27
- arrow marker, 20
- AutoLayoutManager algorithm, 97
- automatic layout
 - about, 86
 - user-interface controls, 165
- automatic line numbering, 19

B

- backslashes in paths, 40
- binary I/O, 43
- binary operators, 233, 236
- block indentation, 23
- blue arrow marker, 20
- bookmarks, 20
- Bounds object, 77
- brace matching, 23
- breakpoints
 - call stack, 34
 - control panel, 31
 - dots, 20
 - icons, 32
 - setting, 31
- BridgeTalk class
 - functions, 181–185
 - global values for messaging framework, 179

- properties, 180
- BridgeTalk message object, 185
- brushes, customizing, 161
- Button objects, 68
 - creating, 124

C

- Call Stack panel, 34
- cascade style display, 15
- case sensitivity in paths, 40
- character encoding
 - binary, 43
 - in paths, 40
 - Unicode, 43
- chat servers, 195
- Checkbox objects, 70
 - creating, 124
- child elements
 - accessing, 66
 - aligning, 88
 - default layout, 87
 - organization in containers, 88
 - registering events, 84
 - removing, 67
 - spacing between, 91
- classes
 - BridgeTalk, 179
 - File, 48
 - file system access, 39
 - Folder, 56
- code
 - applying comments, 23
 - controlling execution, 29
 - debugging, *See* debugging code
 - syntax editing tools, 26
 - version comments, 23
- coding aids, 22
- colors, customizing, 155
- command line console display, 28
- commands
 - debugging, 29
 - Profile menu, 35
- comments, using, 23
- communication
 - external, 11
 - external tools, 194

- interapplication, *See* interapplication communication
- overview, 166
- TCP connections, 194
- comparison operators, 233
- complex data types, passing, 177
- computational expressions, unit values, 232
- configuration
 - ExtendScript Toolkit window, 14
 - layouts, 16
 - script display, 17
 - shortcut keys, 16
 - view options, 19
- confirmation dialogs, 74, 110, 227
- console, JavaScript, 28
- containers, 127, 129, 134
 - about, 64
 - adding, 123
 - adding elements, 65
 - automatic layout, 165
 - common properties, 108
 - complex arrangements, 92–94
 - creating with resource strings, 80
 - nested, 64
 - orientation, 88
 - user-interface controls, 67
 - Window object properties, 115
- content
 - dynamic, 94
 - regions, windows, 65
- context menus, panel, 14
- Control object
 - constructors, 123
 - event-handling callbacks, 147
 - Flash player functions, 145
 - functions, 142
 - properties, 135
 - types and creation parameters, 124
- controls
 - grouping, 127, 129, 134
 - See* user-interface controls
 - see* user-interface controls, 127
- cross-DOM
 - about, 167
 - API reference, 168
 - example code, 167
 - functions, 10, 167
 - specifying application, 193
 - vs. application-specific functions, 167
- current engine status, 27

D

- data
 - characters indicating type, 204
 - communicating values between JS and libraries, 214
 - complex types, 177
 - list of simple types and processing method, 177
 - passing between applications, 176
 - tracking while debugging, 33
- Data Browser panel, 33
- debugging code
 - about, 27
 - call stack, 34
 - controlling execution, 29
 - optimization tools, 35
 - selecting target application, 27
 - setting breakpoints, 31
- debugging tools
 - about, 10
 - dollar (\$) object, 216
 - ExtendScript Toolkit, 13
 - reflection object, 221
- development tools, 10
- dialogs
 - alerts, 227
 - confirmation, 228
 - creating dynamic content, 94
 - creating with ScriptUI, 63
 - modal, 63, 74
 - modeless, 63
 - predefined, 110
 - prompts, 229
 - user notification, 227
- Dimension object, 77
- directives, preprocessor, 233
- directories
 - referencing, 56
 - specifying paths, 39
- docked panels, 15
- document windows, 15
- dollar (\$) object
 - about, 216
 - functions, 218
 - properties, 216
- drawing objects, 77
- DrawState object, 148
- drives, specifying in paths, 41
- DropDownList objects, 71
 - creating, 125
- dynamic content, creating, 94

E

- editing features, 18
- EditText objects, 69
 - creating, 125
- encoding
 - binary, 43
 - common names, 46
 - specific platform features, 45
 - supported names, 45
 - Unicode, 43
- engines, JavaScript, 27
- entry points
 - direct library access, 203
 - indirect library access, 206
- error handling
 - example code, 175
 - filesystem, 43
 - list of error codes, 190
 - list of messages, 44
 - messaging framework, 190
 - setting strict, 234
 - syntax checking, 24
- event callbacks, UIE event types, 83
- event handlers
 - calling rules, 84
 - calling sequence, 84
 - Control object, 147
 - defining callback functions, 81
 - distinguishing execution sequence, 85
 - ScriptUI events, 80
 - using, 80
 - Window object callbacks, 122
- events
 - in ScriptUI windows, 80
 - input information, 149, 151, 153
- example code
 - chat server, 195
 - connecting to WWW server, 194
 - cross-DOM calls, 167
 - deleting XML, 241
 - error handling, 175
 - integrating C libraries, 200
 - interapplication messaging, 179
 - message handling, 173
 - passing complex data types, 177
 - receiving responses, 174
 - reflection object, 222
 - ScriptUI, 62
 - SDK URL, 9
 - setting up for multiple responses, 175
 - web server, 195
 - XML, 238

- XML modification, 240
- execution call stack, 34
- exported functions
 - about, 166
 - specifying application, 193
- ExtendScript
 - calling functions from ActionScript, 85
 - command line, 28
 - common scripting environment, 216
 - dollar (\$) object, 216
 - feature summary, 9–11
 - file system access classes, 39
 - multiple engines, 27
 - operator overloading, 235
 - preprocessor directives, 233
 - reflection interface, 221
 - ScriptUI module, 62, 105
 - tools and features, 216
- ExtendScript Toolkit
 - about, 13
 - configuring workspace, 13
 - debugging code, 27
 - editing scripts, 18
 - optimization tools, 35
 - setting breakpoints, 31
- ExternalObject object
 - about, 201
 - additional functions, 203
 - constructor, 201
 - properties, 202

F

- favorites, setting up, 17
- figures, drawing paths, 162
- File class
 - functions, 48
 - properties, 48
- File object
 - about, 47
 - constructors, 47
 - functions, 51
 - properties, 49
- files
 - distinguishing from folders, 39
 - document windows, 15
 - name and path specifications, 39
 - platform-independent objects, 39
 - supported encoding names, 45
- filesystem
 - access classes, 39
 - aliases, 42
 - error handling, 43

- object references, 39, 47, 56
- Flash
 - communicating with, 85
 - control functions, 145
 - examples, 86
- FlashPlayer objects, 72
- floating palettes, 63
- Folder class
 - functions, 58
 - properties, 56
- Folder object
 - about, 56
 - constructors, 56
 - functions, 59
 - properties, 59
- folders
 - distinguishing from files, 39
 - platform-independent objects, 39
 - startup locations, 168
 - supported encoding names, 45
- fonts, customizing, 155, 161
- frames, user-interface controls, 64
- FTP protocol, using, 194
- function pointers
 - SoObjectInterface, 210
 - SoServerInterface, 207
- functions
 - application-specific, 167
 - call stack for debugging, 34
 - calling in other applications, 166
 - cross-DOM, 167, 168
 - localize, 226
 - signatures, 204
 - support structures, 213

G

- global dialogs, 74, 110
- global functions
 - about, 10
 - localize, 226
 - ScriptUI object, 107
- graphic customization, 77
- graphics customization objects, 155
- Group objects
 - creating, 127
- groups
 - about, 68
 - common properties, 108

H

- halted status, 27

- help tips using mouse, 33
- home directory path, 41
- HTTP protocol, using, 194

I

- I/O, Unicode, 43
- IconButton objects, 68
 - creating, 127
- icons
 - breakpoint, 32
 - Data Browser panel, 33
 - defining resources, 72
 - displaying in ScriptUI windows, 72
- Image objects, 69
 - creating, 128
- include directive, 234
- includepath directive, 234
- indentation, block, 23
- interapplication communication
 - about, 10, 166, 191
 - checking installation, 12
 - cross-DOM functions, 168
 - message objects, 185
 - messaging, 170, 179
 - specifying target applications, 193
- internationalization
 - ExtendScript utilities, 224
 - ScriptUI windows, 103

J

- JavaScript
 - about, 9
 - console, 28
 - integrating XML, 237
 - language enhancements, 11
 - multiple engines, 27
 - standards information URL, 9
 - support structures, 213
- .jsx extension, 13
- JSX files, executing, 12

K

- keyboard shortcuts
 - for Toolkit menu commands, 16
 - predefined for ScriptUI dialogs, 75
 - script-defined for user-interface elements, 81
- KeyboardEvent object, 151

L

layout

- AutoLayoutManager algorithm, 97
- automatic, 86, 165
- custom example, 95
- default behavior, 87
- preferred size of elements, 92
- properties, 87
- restrictions, 98
- setting margins, 91
- user-interface controls, 64, 165
- user-interface elements, 86

LayoutManager object, 165

libraries

- accessing functions, 200
- additional functions, 203
- calling JS objects, 207
- defining entry points for direct access, 203
- defining entry points for indirect access, 206
- initializing, 204
- integrating, 11
- integrating external, 200
- interface functions, 206
- shared, 200, 206

line numbering, automatic, 19

list objects

- functions, 144

ListBox objects

- creating, 128

Listbox objects, 71

listeners

- registering for windows or controls, 82
- using, 80

ListItem objects, 72

- creating, 128

lists

- multi-column, 73

locale names

- about, 225
- resetting, 226
- resolving, 225

localization

- about, 224
- enabling automatic, 104, 224
- ExtendScript utilities, 224
- global localize function, 226
- ScriptUI windows, 103
- testing, 226
- values in strings, 224
- variable values, 104

locations

- assigning automatically, 97

list of object types, 76

objects, 76

M

Mac OS

- encoding, 45
- library executable file, 201
- path formats, 40
- startup folder locations, 168
- volume and drive names, 41

Margins object, 77

margins, setting, 77, 91

measurement values

- abbreviation list, 230
- converting, 231
- specifying, 230

menus, panel, 14

messages

- constructing, 170
- enabled status, 166
- handling examples, 173
- handling responses, 171, 173
- passing data, 176
- receiving, 172
- sending, 170, 171
- unsolicited, 172

messaging

- about, 166
- error handling, 190
- global values in BridgeTalk class, 179
- list of errors, 44
- message objects, 185
- other applications, 191
- passing complex data types, 177
- simple data types and processing methods, 177

messaging framework

- about, 10, 166
- API reference, 179
- communicating with, 170
- message enabled, 166
- passing values between applications, 176

modal dialogs

- about, 74
- creating, 63, 74
- default and cancel elements, 75
- dismissing, 75
- using, 74

modeless dialogs, creating, 63

mouse

- getting help tips, 33
- navigation and shortcuts, 21

MouseEvent object, 153
 multi-column lists, 73

N

Namespace object, 255
 namespace specifiers
 about, 193
 accessing cross-DOM functions, 167
 identifying applications with, 167
 namespaces
 for external functions, 167
 global functions, 254
 XML definitions, 255
 namespaces in XML, 242
 naming scripts, 234
 navigation
 about, 19
 bookmarks, 20
 mouse and keyboard, 21
 view options, 19
 nested container elements, 64
 notification dialogs, 227

O

object models, inspecting, 36
 objects
 BridgeTalk message, 170
 Control, 68
 creation properties, 66
 defining entry points, 206
 dollar (\$), 216
 drawing, 77
 DrawState, 148
 File, 47
 file and folder reference, 39
 file reference, 47
 Folder, 56
 folder reference, 56
 graphic customization, 155
 KeyboardEvent, 151
 LayoutManager, 165
 localization, 103, 224
 message, 185
 MouseEvent, 153
 QName, 255
 reflection, 221
 ReflectionInfo, 222
 retrieving information about, 221
 ScriptUI, 105
 ScriptUIBrush, 161
 ScriptUIFont, 161

ScriptUIGraphics, 155
 ScriptUIImage, 162
 ScriptUIPath, 162
 ScriptUIPen, 163
 size and location types, 76
 UIEvent, 149
 UnitValue, 230
 user interface, 62, 105
 windows, 110
 XML, 237
 operators
 addition, 235
 binary, 233
 comparison, 233
 overloading in ExtendScript, 235
 unary, 232
 unary and binary, 236
 optimization tools, 35
 organization
 aligning child elements, 88
 complex, 92–94
 layout properties, 87
 orientation, 88
 spacing between child elements, 91
 orientation, containers, 88
 origin coordinates, 64

P

palettes, floating, 63
 Panel objects
 creating, 129, 134
 panels
 about, 64, 67
 Breakpoints, 31
 Call Stack, 34
 common properties, 108
 configuring, 14
 context menus, 14
 Data Browser, 33
 docked, 15
 Scripts, 17
 paths
 absolute and relative, 40
 case sensitivity, 40
 home directory, 41
 portability, 42
 slashes and special characters, 40
 specifying, 39
 volume and drive names, 41
 pens, customizing, 163
 percentage values, converting, 231
 pixels, converting, 231

- platform-independent paths, 39
- Point object, 77
- portability of file references, 42
- porting guide, 294
- preferences
 - keyboard shortcuts, 21
 - saving settings, 16
 - view options, 19
- preprocessor directives, 233
- Profiling tool
 - about, 35
 - color coding, 36
- program execution, optimizing, 35
- Progressbar objects, 70
 - creating, 130
- prompts, 74, 227
- properties, common, 108

Q

- QName object, 255

R

- RadioButton objects, 70
 - creating, 131
- reflection object, 221
- ReflectionInfo object, 222
- relative paths, 40
- release notes, 294
- remote function calls, 166
- resource specifications, 78
- resource strings, 79
- resources, icon, 72
- responses
 - examples, 174
 - from message target, 173
 - handling, 171
 - receiving, 172
- running status, 27
- runtime errors
 - call stack, 34
 - visual cues, 30

S

- script directive, 234
- Script Editor
 - about, 18
 - coding aids, 22
 - keyboard input support, 22
- scripts
 - command button descriptions, 29

- command line, 28
- communication overview, 166
- debugging, 13
- display, 17
- document windows, 15
- editing, 18
- executing, 12
- including in other scripts, 234
- locating, 17
- naming, 234
- opening, 17
- output, 28
- running in multiple windows, 15
- searching for, 17
- sending to other applications, 170
- setting breakpoints, 31
- specifying favorites, 17
- target application, 235
- termination on errors, 30
- testing, 10
- visual status cues, 30

- Scripts panel, 17
- ScriptUI
 - about, 62
 - control types, 67
 - global functions, 107
 - layout properties, 87
 - object reference, 105
 - programming model, 63
 - properties, 105
 - resource strings, 78
 - responding to user interaction, 80
- ScriptUI script, calling ActionScript functions from, 86
- ScriptUIBrush object, 161
- ScriptUIFont object, 161
- ScriptUIGraphics object, 155
- ScriptUIImage object, 162
- ScriptUIPath object, 162
- ScriptUIPen object, 163
- Scrollbar objects, 71
 - creating, 131
- searches
 - results display, 25
 - scripts, 17
 - text, 24
- servers
 - chat, 195
 - establishing connections, 194
 - Internet, 194
- shared libraries
 - function API, 206
 - loading and using, 200

- shortcut keys for user-interface elements, 81
- shortcuts
 - bookmarks, 20
 - configuring, 16
 - dismissing dialogs, 75
 - keyboard list, 21
 - mouse and keyboard, 21
 - setting keyboard preferences, 15
- signatures, function, 204
- size
 - assigning automatically, 97
 - list of object types, 76
 - objects, 76
 - preferred, 92
 - setting preferences, 92
- slashes in paths, 40
- Slider objects, 70
 - creating, 132
- SoCClientName data structure, 213
- Socket object
 - about, 194
 - availability, 194
 - constructor, 197
 - functions, 197
 - properties, 197
 - reference, 197
- SoObjectInterface structure, 210–212
- SoServerInterface structure, 207–210
- spacing between child elements, 91
- special characters in paths, 40
- specifiers, namespace, *See* namespace specifiers
- startup folder locations, 168
- startup scripts
 - checking application installation, 12
 - directories, 12
- StaticText objects, 69
 - creating, 133
- status
 - debugging, 27
 - visual cues for script execution, 30
- strict directive, 234
- strings
 - ExtendScript, 224
 - ExtendScript translation utilities, 224
 - ScriptUI windows, 103
- syntax
 - coding aids, 22
 - error checking, 24
 - marking feature, 19
 - marking tool, 26
 - path names, 39
- T**
- tabs, configuring, 14
- TaggedData structure, 214
- targetengine directive, 235
- targets
 - directive, 235
 - message, 191
 - script execution, 235
 - selecting application for debugging, 27
- TCP connections, 194
- text
 - block indentation, 23
 - editing features, 18
 - searching, 24
- tilde character in paths, 41
- toolkit, ExtendScript, *See* ExtendScript Toolkit
- tools, development and debugging, 10
- translation
 - enabling automatic, 225
 - user-interface strings, 103, 224
- tree view, 19
- TreeView objects, 71
 - creating, 134
- U**
- UIEvent object, 149
- unary operators, 232, 236
- uncomments, applying, 23
- Unicode I/O, 43
- units of measure, 230
- UnitValue object
 - about, 230
 - computation expressions, 232
 - constructor, 230
 - converting measurement values, 231
 - functions, 231
 - properties, 231
- UNIX
 - encoding, 45
 - path formats, 40
- URI notation, 39
- user actions, simulating, 82
- user prompts, 74, 227
- user-interface controls
 - accessing, 66
 - adding, 65, 123
 - automatic layout, 165
 - common properties, 108
 - creation properties, 66
 - customizing appearance, 157
 - display and user interaction, 68

- fonts, 161
- graphic customization objects, 155
- grouping, 64, 67
- methods, 142
- pens, 163
- placing, 76
- properties, 135
- registering listeners, 82
- removing, 67
- responding to user interaction, 147
- size and location, 64
- tools, 10, 62
- types, 67
- user-interface elements
 - common properties, 108
 - object reference, 105
- UTF encoding, 43

V

- variables
 - defining, 12
 - examining values, 33
- version comments, 23
- view options, 19
- volumes, specifying in paths, 41

W

- waiting status, 27
- Window class, 110
- Window object
 - about, 112
 - constructor, 112
 - container properties, 115
 - event-handling callbacks, 122
 - functions, 118
 - global, 110
 - properties, 113
- Windows
 - encoding, 45
 - library executable file, 201
 - path formats, 40
 - shortcuts, 42
 - startup folder locations, 168
 - volume and drive names, 41
- windows
 - accessing child controls, 66
 - adding panels, 129, 134
 - automatic layout, 86, 165
 - cascade style, 15
 - common properties, 108
 - configuring for ExtendScript Toolkit, 13

- container types, 67
- content regions, 65
- creating, 63
- creation properties, 66
- defining behavior of controls, 80
- document, 15
- grouping controls, 64
- layout, 64
- placing, 76
- registering listeners, 82
- removing child controls, 67
- responding to user interaction, 122
- saving layouts, 16
- selecting with shortcuts, 15
- size, 64
- workspaces
 - configuring for ExtendScript Toolkit, 13
 - saving layouts, 16
- wrap mode, 19

X

- XML
 - accessing attributes, 239
 - accessing elements, 238
 - defining and accessing namespaces, 242
 - deleting elements and attributes, 241
 - fully qualified names, 255
 - integrating into JavaScript, 237
 - integration, 11
 - modifying elements and attributes, 240
 - object reference, 246
 - operations, 244
 - reviving contained elements, 241
- XML class
 - functions, 247
 - properties, 246
- XML object
 - about, 237, 246
 - constructor, 246
 - functions, 248–254
 - properties, 247
 - reviving contained elements, 241
 - viewing, 239
- XMP metadata
 - accessing with JavaScript, 257
 - embedding in a JavaScript script, 257
- XMPAlias object, 262
- XMPConst object, 262
- XMPDateTime object, 265
- XMPFile object, 267
- XMPFileInfo object, 271
- XMPIterator object, 272

- XMPMeta object, 272
 - using, 258
- XMPProperty object, 287
- XMPScript, 257
 - API reference, 261
 - constant values, 262
 - integrating with Adobe Bridge, 258
 - loading, 257
 - usage, 258
- XMPUtils object, 288