

PENPOWER WorldCard

User Manual

Version: 6.2

Release: October, 2008

Penpower Technology Ltd.

Software User License Agreement

You are licensed to legally use this software program (“the Software”) by Penpower Technology Ltd (“Penpower”) under this license agreement (“The Agreement”). If you do not agree with any of the provisions in this Agreement, please do not install, copy or use the Software. By using the Software, you are deemed to fully understand and accept the provisions of this Agreement.

1. Intellectual Property

All intellectual property rights in the Software, together with all information and documents included in the packaging for the Software (including but not limited to copyrights), are property of Penpower, and are protected by relevant laws and regulations.

2. License to Use

You are authorized to use the Software on one (1) single computer only. You may not use the Software on any other machines other than the said single computer.

3. Authority to Copy

The Software and all documents included with the Software, and copyright thereof, are property of Penpower. You are licensed to make one (1) copy of the Software for your personal backup purposes. All other acts of copying are strictly prohibited.

You may not sell, lease, disassemble, reverse engineer, copy, translate, adapt or derive the Software, or obtain the source code of the Software by any other means. You may not use the Software for any purposes other than those permitted under this Agreement.

4. Business Users

If you need to install or use the Software on more than one (1) computer, please contact Penpower or our local distributor to purchase a license for the additional use.

5. Liability

You agree to indemnify Penpower against all losses, costs, debts, settlement payments or other expenses (including but not limited to attorneys fees) arising from your breach of this Agreement, and you agree to compensate Penpower for all of the abovementioned damages.

6. No Warranty

Effectiveness of a packaged software in handling information is closely related to its software and hardware environment. The Software is published following careful development and product testing by Penpower, but Penpower is not able to conduct tests based on all possible combinations of software and hardware environment. Therefore, Penpower is unable to promise nor warrant that there will be absolutely no risk of loss or damage of

information, or any other kind of loss, during installation and/or execution of the Software. You must be fully aware of your risks in using the Software.

Penpower will provide you with the Software and support services in respect of the Software to the maximum extent permitted by law. However, Penpower does not warrant that the Software and information included in the package of the Software contain no defects or errors. Penpower is not liable for any indirect, special or incidental loss arising from the Software, including but not limited to loss of profits, damage to business reputation, cessation of work, hardware malfunction or damage, or any other commercial damage or loss arising from commercial use of the Software.

7. Limitation of Liability and Damages

The maximum amount of compensation payable by Penpower, in respect of any damage incurred by you for any reason under this Agreement, is limited to the amount you have already paid to Penpower in respect of the Software.

Under no circumstances will Penpower be held liable for the possibility of loss, notwithstanding Penpower may be aware of the possibility of such loss.

8. Prohibition Against Sublicense

You are prohibited to assign the license in respect of the Software granted to you under this Agreement, or to grant a sublicense to another person.

9. Jurisdiction

With regards to any disputes arising from this Agreement, Penpower and you agree that the court having jurisdiction over the business location of Penpower will be the court in the first instance.

10. Miscellaneous

In the event that any provision of this Agreement is found to be invalid at law, such invalidity will not affect the validity of any other provisions, or the legal enforceability of such other provisions.

In the event that the Software cannot be executed under conditions of normal use, due to any damage to the original disk/s, Penpower will replace the disk/s free of charge.

Contents

Chapter 1 Product Introduction.....	1-1
Chapter 2 Getting Started.....	2-1
2.1 System Requirements.....	2-1
2.2 Installing Penpower WorldCard.....	2-1
2.2.1 Software and Driver Installation.....	2-1
2.2.2 Connecting Hardware.....	2-4
2.3 Preparation for Card Scan.....	2-5
2.3.1 Calibration.....	2-5
2.3.2 Start-up Wizard.....	2-5
2.4 Online Help.....	2-7
Chapter 3 Overview.....	3-1
3.1 User Interface.....	3-1
3.1.1 Menu Toolbar.....	3-2
3.1.2 Alphabet.....	3-2
3.2 Scanning Wizard.....	3-3
3.2.1 Scanning Business Cards.....	3-3
3.2.2 Batch Scanning.....	3-4
3.3 Scan Business Card Directly.....	3-4
3.4 Viewing Contacts.....	3-5
3.4.1 List Mode View.....	3-5
3.4.2 Label Mode View.....	3-6
3.4.1 Image Mode View.....	3-7
3.4.2 Dual Mode View.....	3-8
Chapter 4 Editing Cards.....	4-1
4.1 Editing Window Overview.....	4-1
4.2 Verifying Contacts.....	4-1
4.3 Editing Contacts.....	4-3
4.3.1 Recognizing Partial Content of a Card Entry.....	4-4
4.3.2 Adjusting Separation Rate.....	4-5
4.3.3 Reframing Command.....	4-6
4.3.4 Fine Rotate.....	4-6

4.3.5 Rotating Card	4-7
4.3.6 Rescanning Card.....	4-7
4.3.7 Recognize Again.....	4-8
4.3.8 Front and Back Business Card Image Exchange.....	4-8
4.4 Viewing Cards.....	4-9
4.4.1 Saving Card Image.....	4-9
4.4.2 Deleting Card Image.....	4-9

Chapter 5 Managing Business Cards.....5-1

5.1 Categorizing Cards.....	5-1
5.1.1 Categorizing from Management Page.....	5-1
5.1.2 Categorizing from Editing Page.....	5-2
5.1.3 Sending Email by Category.....	5-2
5.2 Merging and Separating Cards.....	5-3
5.3 Adding New Cards.....	5-4
5.3.1 Adding an Empty Card.....	5-4
5.3.2 Adding the Same Company Card.....	5-4
5.4 Adding Cards from Other Resources.....	5-5
5.4.1 Photo File.....	5-5
5.4.2 Twain Scanner.....	5-5
5.5 Searching Contacts.....	5-7
5.5.1 Text Search.....	5-7
5.5.2 Advanced Search.....	5-8
5.5.3 Finding Duplicate Data.....	5-9
5.6 Safeguarding your Contacts.....	5-10
5.6.1 Save	5-10
5.6.2 Save As.....	5-10
5.6.3 File Encryption.....	5-10
5.7 Online Map.....	5-12
5.8 Printing Cards.....	5-13
5.8.1 Printing Preview.....	5-13
5.8.2 Editing Print Templates.....	5-14
5.9 Exchanging Contacts.....	5-15
5.9.1 Export.....	5-15

5.9.2 Import.....	5-18
5.9.3 Sync.....	5-20
5.10 Settings.....	5-22
5.10.1 Export Option.....	5-22
5.10.2 Sync Option.....	5-23
5.10.3 Field Display.....	5-24
5.10.4 User Define Field.....	5-24
5.10.5 Scan Option.....	5-25
5.10.6 Revising the Results of Chinese Card Recognition.....	5-25
5.11 WorldCard Portable Disk.....	5-26
5.11.1 Saving Card Data to a Portable Disk.....	5-26
5.11.2 Card Data Management for Portable Disk.....	5-27
Chapter 6 Scan Manager.....	6-1
6.1 Scanning Contacts.....	6-1
6.2 Scan business cards.....	6-2
6.2.1 Scan and Edit business cards.....	6-2
6.2.2 View business card image.....	6-4
Chapter 7 WorldCard duet 2.....	7-1
7.1 Introduction.....	7-1
7.1.1 Hardware Introduction.....	7-1
7.2 Installation.....	7-2
7.3 Connecting Hardware.....	7-2
7.4 Using Hardware.....	7-3
7.5 Capturing Business Cards.....	7-4
7.6 Capture Option.....	7-10

FAQ

Chapter 1 Product Introduction

The Penpower WorldCard provides you with a total business card management solution by integrating card recognition, management, transmission, and printing functions in a single digitizing unit. So you can find your business cards at anytime and anywhere when you need them.

- **Easy Card Reader**

Scanning or capturing your business cards has never been quicker or easier.

- **Organizing Business Cards**

After scanning or capturing your business cards, WorldCard software allows you to organize, sort, search, add and delete any entries. Also, you can easily edit and add comments to any business card.

- **Advanced Search**

Full text search to find your contacts easily and conveniently.

- **Support multi-language**

Recognize business cards in different languages, including English, French, German, Italian, Spanish, Dutch, Swedish, Norwegian, Danish, Finnish, Russian, Polish, Turkish, Hungarian, Traditional Chinese, Simplified Chinese, Japanese, Korean and many more to come.

- **Multiple Categories and Sub-Categories**

Organize card information into categories and sub-categories in anyway you want.

- **Print Templates**

WorldCard provides various print templates. You can also easily create your own templates and print contact information in different formats.

- **Recognize Contacts from Other Sources**

Recognize business card image files taken by digital cameras or advanced mobile phones. It can also work with the flatbed scanner.

- **Data Exchange**

Supports synchronization/importing/exporting for Outlook, Outlook Express, Lotus Notes, Palm, Windows Mobile, ACT! by Sage, Goldmine, Salesforce and other PIM software.

Note: The Windows Vista version does not support the export/import/sync function for Pocket PC and Goldmine.

*** Unicode**

Unicode makes it possible to display various languages of business cards at the same time.

Chapter 2 Getting Started

2.1 System Requirements

- Pentium III 800 CPU or above
- 256MB of RAM
- 200MB of available hard disk space
- Windows 2000/XP/Vista
- USB Port

2.2 Installing Penpower WorldCard

To properly use your WorldCard

1. Install the software included on the CD.
2. Connect your WorldCard scanner to your PC.
3. Scan or capture your business cards and enjoy!

2.2.1 Software and Driver Installation

To save time, Penpower has combined the installation of the hardware and software into one easy process. To start, insert the CD into your CD/DVD ROM (if the program does not automatically start, just double-click the setup.exe file on the CD).

1. Click Next.

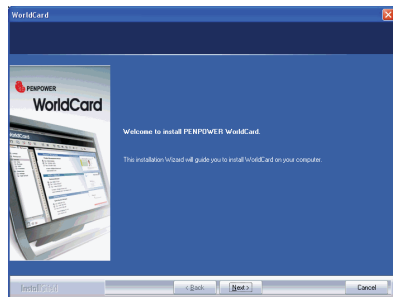

2. Select **I accept the terms of the license agreement** to accept the license agreement. Please read licensing agreement completely.



3. Please fill in your name and company name. Click **Next** to continue.



4. Please follow the instructions in the on-screen notice. Click **Next** to continue.



5. Please select the location to install the program. The default location is c:\Program Files\WorldCard. Click **Next** to continue.



6. Click **Install** to begin installation.



7. If you want to run the Scan Manager when starting up the computer for quick scanning into Outlook, Outlook Express, Windows Contacts or ACT! directly, click **I want to execute Scan Manager when start-up**, and then click **Next** to continue.

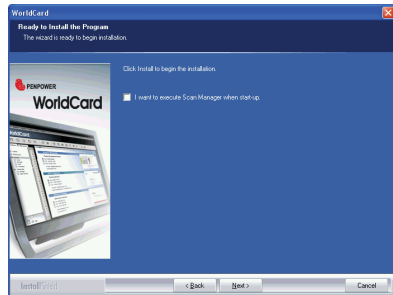

8. Click **Finish** to complete installation. If you do not want to restart now, click **No, I will restart my computer later**.

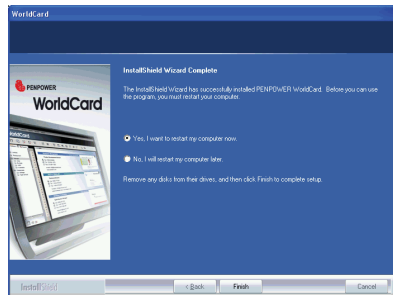

9. After installation, you can run the application software under [Start] / [All Programs] / [PENPOWER WorldCard] / [WorldCard].

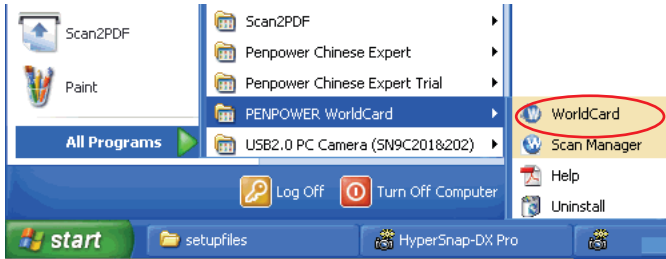

10. System will ask you to register for warranty at your first run. Please press **Register now** to start registration or press **Register later** to skip this procedure. You can register later on from [Help]/[Register]. If you want to choose **Register later** and do not need to be reminded again, you can check **Don't show this page at startup**.

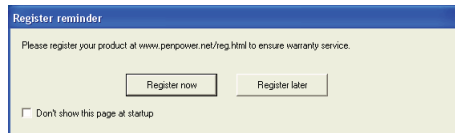

2.2.2 Connecting Hardware

After installing the software, connect the USB connection of your WorldCard scanner or business card camera to the USB port of your computer.

Note: Some computers may shut down accidentally after connection. This is due to lack of power to support several USB devices. To avoid this problem, connect your WorldCard scanner/business card camera and other USB devices to an extra-powered USB hub.

Windows 2000

After connecting your device, the **Digital Signature Not Found** dialog box displays on your computer. Click **Yes** to complete the hardware installation of the card scanner.



2.3 Preparation for Card Scan

2.3.1 Calibration

After installing the software and drivers, your WorldCard scanner must be calibrated in order to ensure perfect results.

Place the calibration card into the scanner. Make sure the calibration card is flush with the mark to the side.

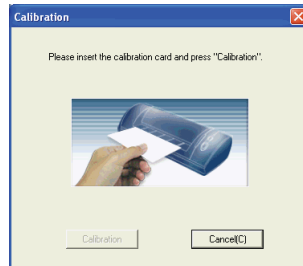

Note: To calibrate the A6-sized Color and A8-sized gray-scale scanner, insert the blank side of the card face down. To calibrate the A8-sized color scanner, insert the blank side of the card face up. In case the calibration card is lost, you can use any same size white card for calibration.

WorldCard duet 2 does not need calibration.

Tip: If there is any color indifference after scanning a card, you can calibrate the scanner by clicking Calibration on the Tool menu.

2.3.2 Start-Up Wizard

Start your WorldCard software by double-clicking the WorldCard shortcut on your desktop. After the WorldCard program starts, the following screen will appear.

1. To start the wizard, click **Next**.



2. The Wizard can help you quickly choose what you want to do:

Scan Card: allows you to add a card to your file.

Load Card Image: allows you to take an existing picture of a business card and add it to your file.

Import data: allows you to import data from sources such as Lotus Notes, Microsoft Outlook and Outlook Express, PocketPC, Palm, ACT! by Sage, Goldmine, Salesforce, etc.

Notes: The Windows Vista version does not support importing data from Windows Contacts, Pocket PC and Goldmine.

Import Old Version Data: allows you to import the previous WorldCard file formats into your new WorldCard File.

You can select a command and click **Finish** to continue.

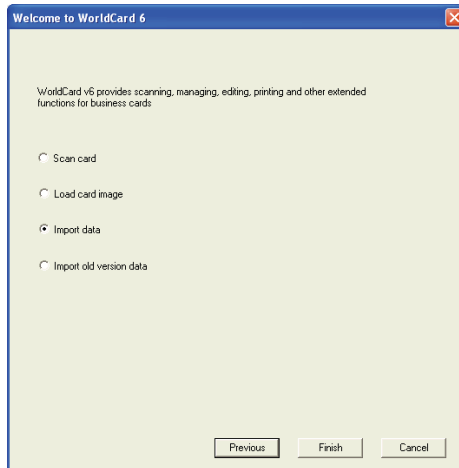

2.4 Online Help

WorldCard provides excellent online help info:

1. Click [**Help**]/[**Index**] to find the user manual.

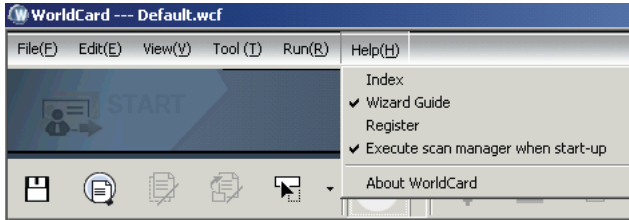

2. Click [**About WorldCard**], you can go to Penpower Technology Inc. official website at the left side to get more information; the hardware information is shown at the right side.
3. Also you can send e-mail to our customer service contact by pressing **Send Email** at the bottom. Or you can open your favorite email client, copy and paste hardware information and email to us.

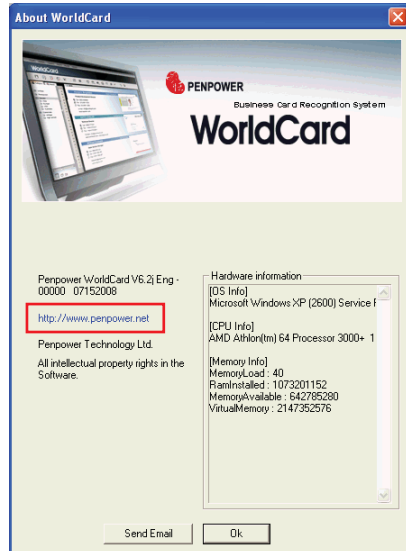



Chapter 3 Overview

3.1 User Interface

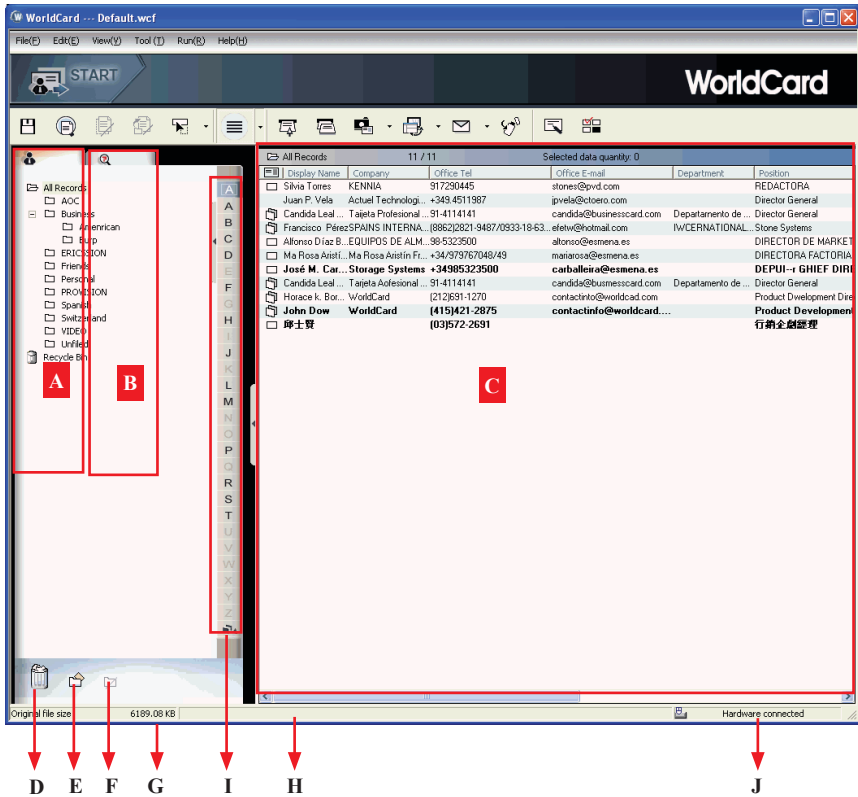

- A: Category tab
- B: Search tab
- C: Card Window
- D: Recycle bin
- E: Add Category

- F: Delete Category
- G: Disk space used
- H: Status
- I: Alphabet
- J: Connection status

3.1.1 Menu Toolbar

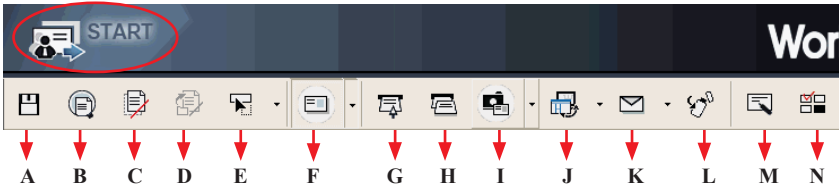

A: Save your Card file

B: Print Preview

C: Delete Card

D: Delete card from Category

E: Settings

F: Mode button

G: Scan a new business card

H: Multiple scan business cards

I: Add a new card from another picture source

J: Synchronize with Outlook/PDA/Palm/Lotus notes

K: Send an email to selected person

L: Export all your data and the portable software to selected flash disk or hard drive

M: Edit Card

N: Edit Print Template

3.1.2 Alphabet

When the Alphabet index has contents, the index letter appears in black.

The Alphabet index is indexed by **Display Name** and by **Company**. To select it, on the **Tool** menu point to **Setting** and click **Field Setting**. In the **Alphabet Index settings** area you can choose by **Display Name** and by **Company**.

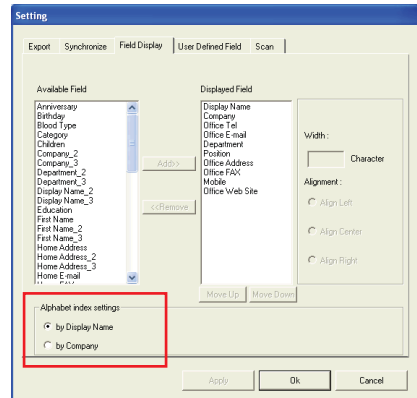
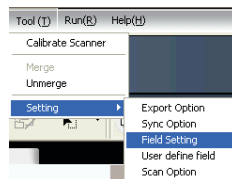

When select by **Display Name**, the contacts will be indexed by display name. When select by **Company**, the contacts will be indexed by company name. If the display name or company name is not English, the contact will be put in .

3.2 Scanning Wizard

3.2.1 Scanning Business Cards

To scan business cards, select **Scan** . The wizard opens:

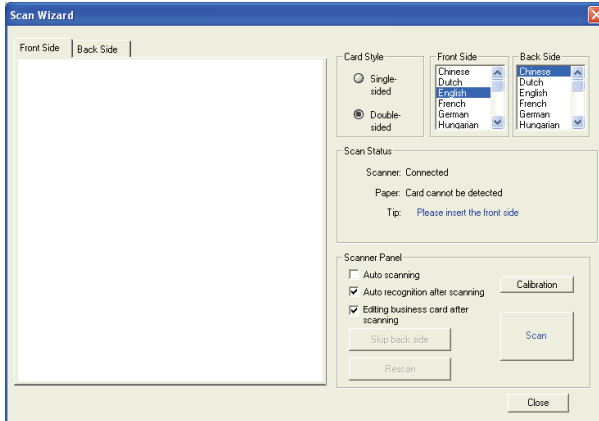

1. Under **Card Style**, select **Single-sided** or **Double-sided**.
2. Select the language of the card. If the card is double-sided select the language of the both sides.
3. Insert the card into your WorldCard Scanner, placing the card edge flush with the marker. Once inserted, the **Scanner status** area should say **Ready**.
4. In the **Scanner Panel** area select:
 - **Auto Scanning** if you want the scan to automatically start when the paper is inserted.
 - **Auto Recognition after scanning** if you want the card information to be automatically added to your file. If you want to preview the scanned card image before recognition, do not select this. If you select **Double-sided**, you can click **Skip back side** to scan the front side only.
 - **Editing business card after scanning** to display the Edit window when closing the **Scan Wizard**.
5. After you recognize the card, the information will automatically go into the **Unfiled** category.

Note: To scan business card, insert the business card face up into the A6-sized and A8-sized color business card scanner. Insert the business card face down into the A8-sized gray-scale business card scanner. A6-sized business card scanner has two hardware buttons. The one on the top is for scanning pictures via the TWAIN interface, another one is for scanning business cards.

3.2.2 Batch Scanning

To batch-scan business cards, select **Batch Scan**  from the toolbar.

With this command, you can scan many cards easily, preview them, and then add them to your Card File.

1. Select single- or double-sided. Next, select the languages of each side.

Note: *only cards (single-sided or double-sided) that have the same languages chosen for each card can be batch-scanned.*

2. The **Scan status** pane displays the status of the scanner. Select **Auto scanning** if you want to automatically feed in your cards. If the card does not scan properly, click **Rescan** to try again. If you want to return to the previous screen, click **Previous**.

3. This screen allows you to quickly recognize all the cards scanned during this batch. When you are done, click **Finish**.

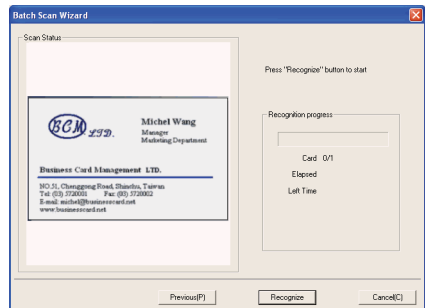
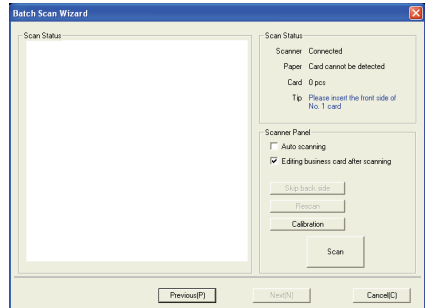
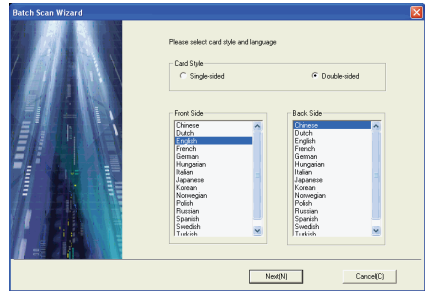

3.3 Scan Business Card Directly

To scan your card directly, click the Setting arrow  and click **Scan Option**.

Under **Scan Method** click **Scan card directly**. Refer to **Chapter 5.9** for more detailed explanation.

3.4 Viewing Contacts

WorldCard provides several ways to view your contacts: **List mode**, **Label mode**, **Image mode** and **Dual Mode**. The default setting is **List mode**. To select other modes, on the **View** menu click **View Mode** or click the **Mode** arrow from the toolbar.

3.4.1 List Mode View

List Mode is the default mode view.

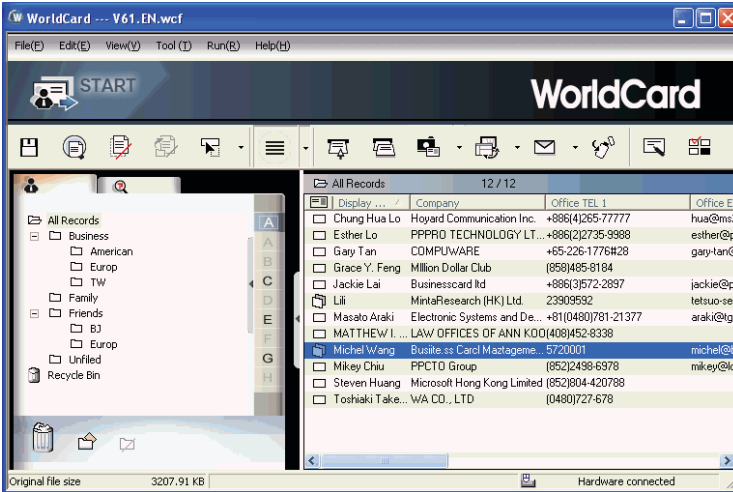

Contact Information List

After scanning business cards, you will see the scanned contact information list in the right pane of the card window.

At the top of the pane, you can quickly see how many cards are in each category. For easy organization, notice the dark-highlighted entries indicate cards that have not been edited or verified yet.

To sort the contact information into alphabetical order, click the field name.

Besides the contact information, you can also quickly discriminate the single and double sided card by their different icons.



Tip: You may select the displayed fields from the **Tool** menu, point to **Setting** and click **Field Setting**.

Category tab

You can manage your business cards by storing them in category groups. The **Category** tab is in the left pane of the card window. You can find the **All Records** category and the **Unfiled** category as the default. WorldCard allows you to add as many user-specified categories and sub-categories to manage your business cards as you choose.

3.4.2 Label Mode View

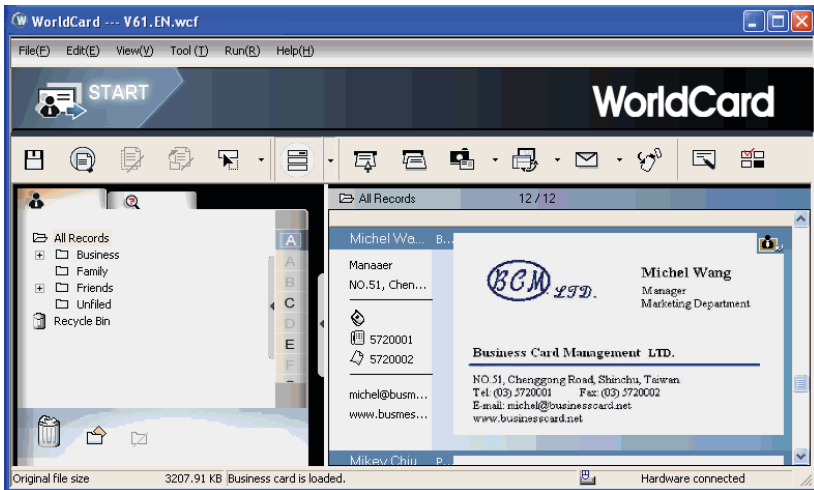

The **Label Mode** view displays contact information and business card at the same time.

The contact information shows display name, company, title, office address, mobile phone number , office telephone number , office fax number , Email address and website.



This icon  means the business card is double sided.

3.4.3 Image mode

Click the  button to view front side of all business cards, click the  button to view the back side of all business cards.

When the  icon shows in the right-top corner, it means the contact has a double-sided business card image. You can click the icon to see the other side of business card image.

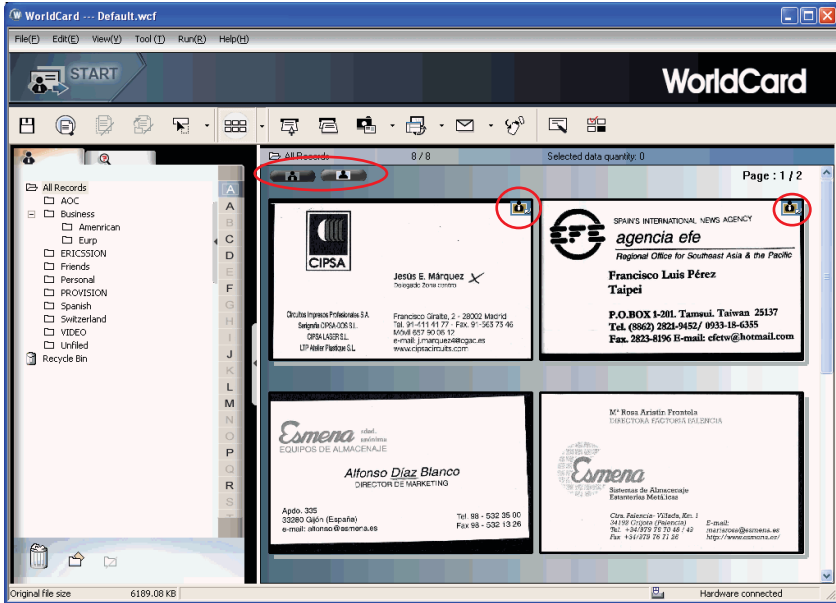

3.4.4 Dual mode

Dual mode lists the scanned contact information in the upper right management pane and can display the front and back side image of the business card in the lower right pane. You can click the front or back side icon of the card to magnify it.

When the  icon shows in the right top corner, it means the contact has double-sided business card image. You can click the icon to see the other side of business card image.

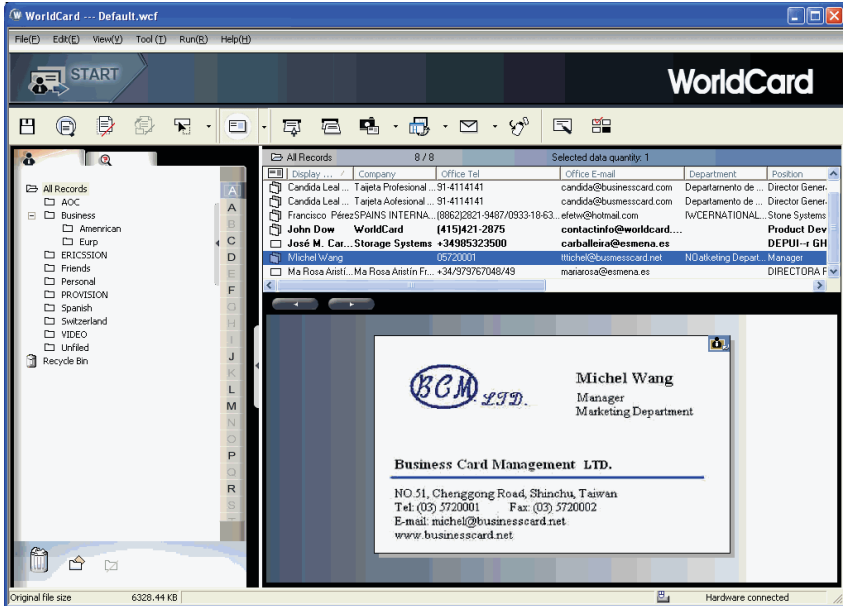

Tip: You can drag the business card image from the view modes (except List Mode) to other applications such as Microsoft Word, Excel etc.

Chapter 4 Editing Cards

4.1 Editing Window Overview

The **Editing** window allows you to edit the information of individual business cards.

To select the **Editing** window, just double-click any card record in the list menu of the management pane or click the **Edit Selected Record** button  on the **Editing** toolbar and edit the selected records.

You may click a record and press CTRL or SHIFT key on your keyboard, and then click another record for multiple selection.

4.2 Verifying Contacts

The **Editing** window allows you to verify the individual contact information for any specific business card. When the editing window is open for a card, the following screen will be presented containing information relevant to the card selected from the **Management** window.

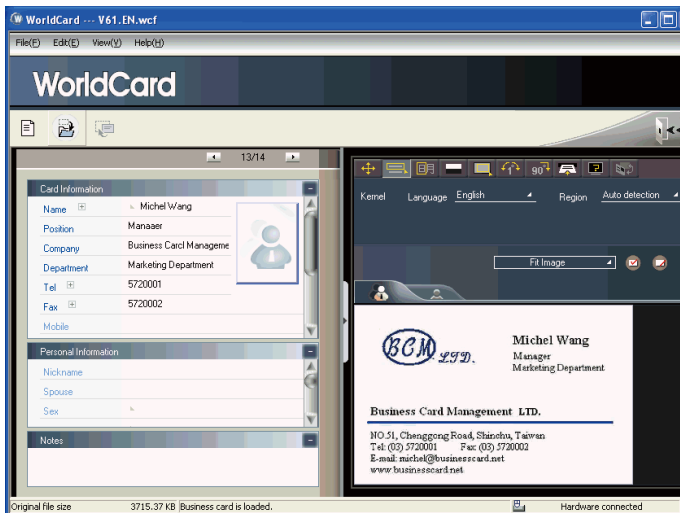

The **Editing** window may be used to edit any information on a business card and to correct or update information as necessary for future changes of an individual contact. The features and functions of this window are described below

Note: You can double-click on the business card image to see a bigger image or back to original view.

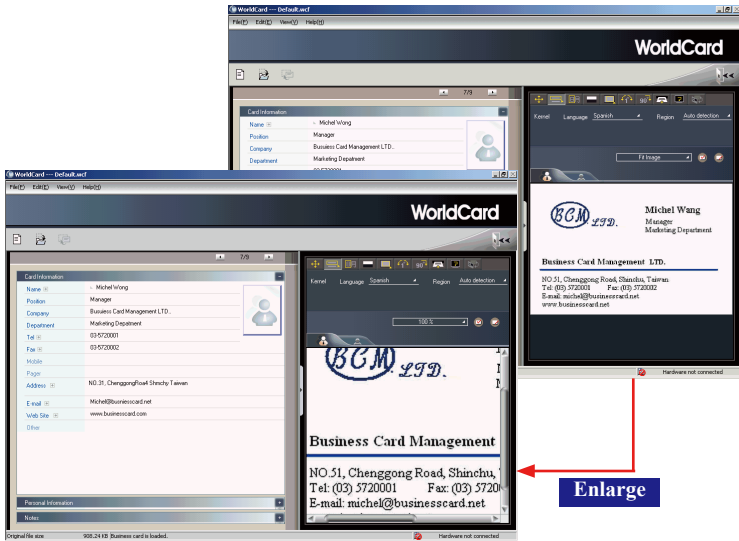

4.3 Editing Contacts

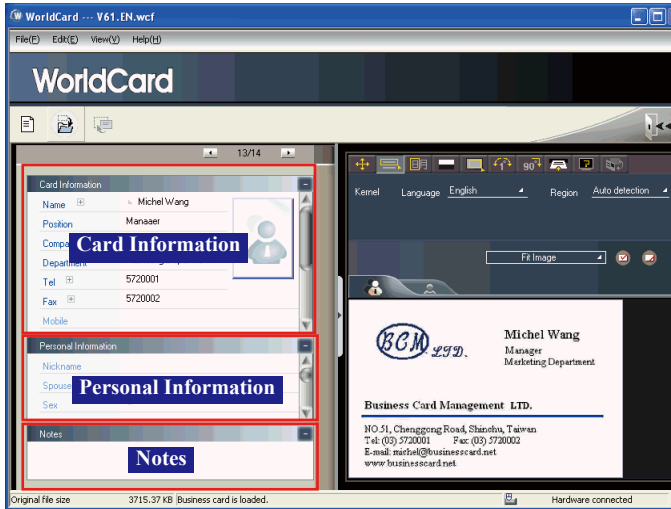

The WorldCard **Editing** window has three panes: the **Card Information** pane, the **Personal Information** pane and the **Notes** pane. The **Card Information** pane displays all relevant business card data that was retrieved from the card recognition. The **Card Information** pane is shown in the following picture.



The information in the **Card Information** pane is categorized in fields such as Name, Position, Company, Address, Telephone/Fax numbers, Email address and Web Site. Additional categories are also available.

The **Personal Information** pane displays personal information about your contact which is not retrieved from your contacts business card.

The **Notes** pane stores/displays important data from your personal notes about your business contacts.

Note: If, at any time during the editing mode, an incorrect action is selected, you can reverse the changes by clicking the Restore button  from the Editing window. Clicking the Restore Icon  will delete the last change made and restore the previous content of the business card.

To exit the **Editing** window, right-click the **Exit** button  or select **Exit** from the **File** menu of the **Editing** window toolbar.

4.3.1 Recognizing Partial Content of a Card Entry

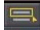
In some cases, the information of a business card may not be completely recognized. You may use the **Partially Select and Recognize** command of the **Editing** window. To select **Partially Select and Recognize**, click this icon .

After clicking the **Partially Select and Recognize**, you can use the mouse to select the specific area that contains the correct data.

After selecting the area, select the appropriate field for the information which has been highlighted.

Besides, WorldCard allows you partial replacement to the field you want to replace at the left pane directly. Click the field you want to replace, select the area in the name card image, then click **Replace current field**. The replacement will be done.

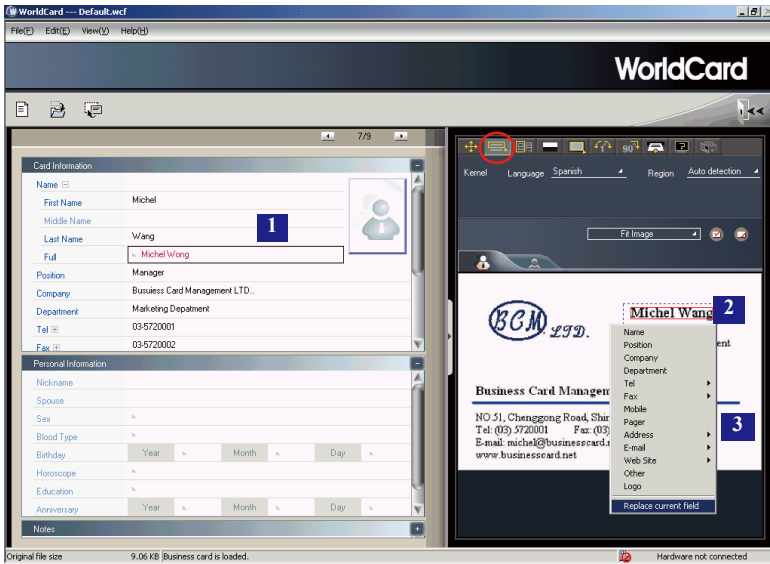



4.3.2 Adjusting the Separation Rate

The **Separation Rate** is the rate of separation between the color of the card background and the color of the text data contained on the business card.

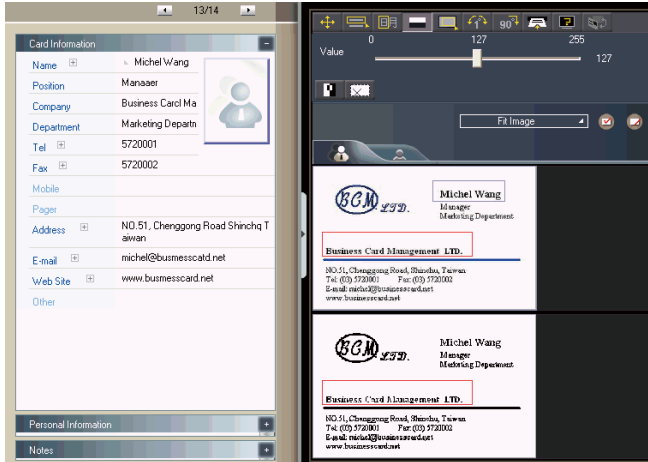
After clicking the **Separation Rate** button , the following window appears.



You can move the slider to achieve the clearest contrast between the background colors of the business card and the text on the card. This adjustment is useful when the business card image is blurred, or the contrast between the text and the background of the card is not sufficient for correct recognition of the card information.

You may also adjust the separation rate by area. On the top business card image, select a specific area, and move the slider to achieve the clearest contrast between the background and text of the selected area. You can adjust multiple areas, each area with its own separation rate. Click the  button to remove selected area. Click the  button to reverse selected area.

4.3.3 Deframing Command

The **Deframing Manually** command allows you to select a specific area of a business card to save. After the appropriate area is selected, a box will be drawn around the selected data.

If the data selected to be modified is correct, click **Yes** in the dialog box.

The data outside of the selection box will be changed to white.

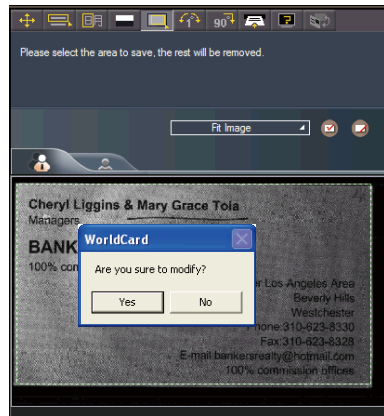



4.3.4 Fine Rotate

The **Fine Rotate** command  is used to correct the horizontal positioning of a card after it has been scanned. This is sometimes necessary if a card has been inserted into the WorldCard scanner incorrectly and the resulting scan is skewed in the horizontal plane. An indication of a card that has been improperly scanned is as follows:



4.3.5 Rotating Card

If the card image shows an incorrect orientation, you can use the **Rotate Card** command of the WorldCard editor to properly align the card orientation. To use the **Rotate Card** command, click the **Rotate Card** button  in the **Editor** window. After you click the button , the rotation angle options will appear.

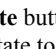
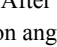
Select the appropriate angle of rotation and then click the **Rotate** button . The card image will then rotate to the selected orientation. Should you need additional fine adjustment of the card image, click the **Fine Rotate** button  required.



The rotation angle is selectable from a pulldown menu.

4.3.6 Rescanning Card

If a card is scanned inappropriately, you may use the **Rescanning** command of the WorldCard editor by clicking the **Rescanning** button . After clicking the **Rescanning** button, the following menu appears.

You can select the appropriate languages from the pulldown menus.

After you have selected the appropriate language settings, you can click the **Scan** button  to rescan the business card.

The card must then be inserted into the WorldCard scanner as appropriate for the orientation of the languages selected.

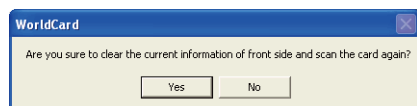



4.3.7 Recognize Again

After adjusting a card image with any commands of the **Editing** window, you can recognize the business card again to update the image processing of your revised card image.

This task can be accomplished by clicking the **Recognize again** icon  from the **Editing** window.

Select the appropriate language(s) for the front and/or back side of the card. Then, select the correct region for the language.



You may use the **Auto detection** feature in the geographic region selection. If the card is double-sided, select the **Both Sides** command to recognize each side. You may then proceed with the **Recognize again** command by clicking the **Recognize** button .

After clicking the Recognize icon is selected, the following prompt appears in the **Editing** window.

Click **Yes** to begin the recognition process. Note that the card information will be cleared when you click **Yes**.

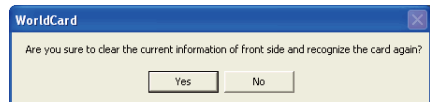

4.3.8 Front and Back Business Card Image Exchange

Click  to exchange the front side and back side images of the business card.

4.4 Viewing Cards

Cards are displayed in the **Editing** window after the scanning process. The following window shows a typical display of a card in the Editing window.

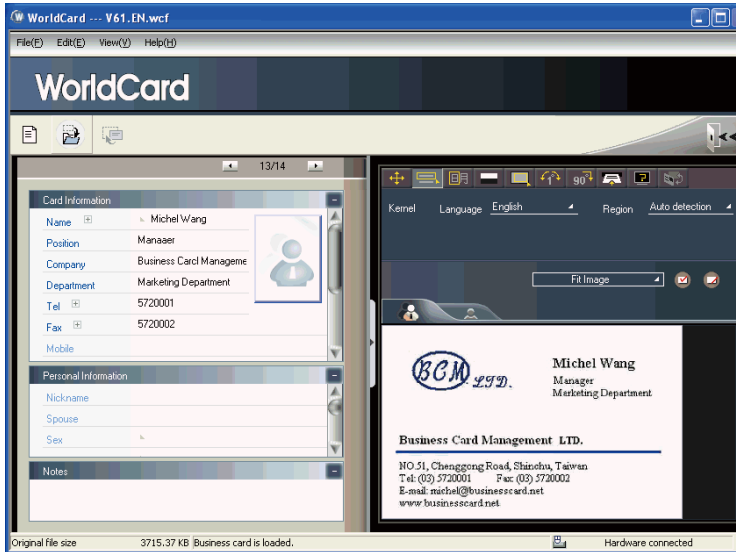

You can click **Back Side** button  to see the back side image of the business card.

You can click  to select the different display percentage of the business card image.

4.4.1 Saving Card Image

If the displayed card image is clear and the information legible, the card image can be saved as a .jpg file by clicking the **Save Card Image** button .

4.4.2 Deleting Card Image

To delete a card image from the **Editing** window, click the **Delete Card Image** button  with your mouse pointer.

If you have made an error in deleting a card image, the **Editing** window allows you to recover the card image by clicking the **Restore** button .



Chapter 5 Managing Business Cards

The management functions of WorldCard allow you to categorize contacts, send e-mail by contact or group functions, add new cards to a group, import cards from other sources, search cards by various data fields, encrypt files to protect your card database, print cards, export the database to other applications and synchronize your card information with other software applications.

5.1 Categorizing Cards

The WorldCard software allows you to manage your business cards by storing them in the category groups. After installing your WorldCard software, you will find two default categories on the management page: the **All Records** category and **Unfiled** category. You can add as many user-specified categories and sub-categories as you choose to manage your business cards.

5.1.1 Categorizing from Management Page

Each card, in addition to being categorized by last name, can also be categorized with our own individual settings so that you can efficiently manage numerous cards in your WorldCard database. From the WorldCard **Management** pane, highlight the card information you want to categorize, drag it directly into a specific category type under the **Category** list on the left side of the management window.



Tip: Cards in each category can be easily moved from one category to another by dragging.

Tip: Each card can belong to a main category and numerous sub-categories. For example, Bruce is a vendor of your company and your classmate. You can drag his card into vendor category and then, drag his card into the classmate category from the All Records category. The first category you drag Bruce's card to will become the main category for his card entry.



5.1.2 Categorizing from Editing Page

WorldCard allows you to categorize a business card directly from the **Editing** pane. To categorize a card from the editing page, click on the **Set Category**  button. The **Card Category** dialog box appears. Select the category and then click **OK**. You may also add a subcategory from this window by clicking the **Subcategory** button.

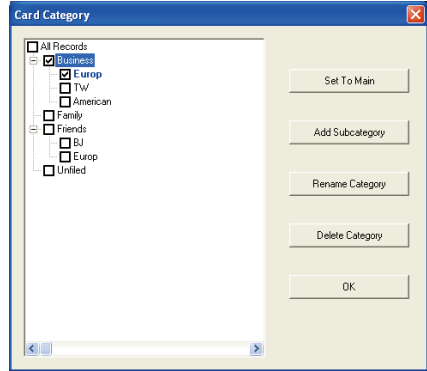

5.1.3 Sending Email by Category

To send email to a category group, select the appropriate category group from the management page. Once selected, the category will appear in the right pane of the **Management** window.

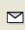
To send email to the group, click the **Email** button . WordCard will add the email addresses of the group members into your default email software. Also the **Email editing** window will then open with the appropriate contact list.

5.2 Merging and Separating Cards

WorldCard allows you to merge two business cards into one card entry. To merge two cards into one, select two cards in the **Management** window.

On the **Tool** menu on the **Editing** window, click **Merge** and the following dialog box appears.

Select the appropriate card as the front side of the merged card entry and press **OK**. This action will merge the cards into one entry.

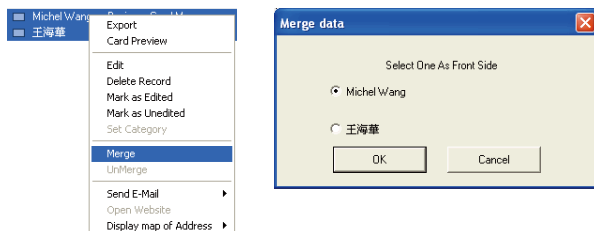

Separating double-sided cards into two distinct card entries can also be accomplished with WorldCard. To separate a double-sided card into two separate entries, select the appropriate card from the **Management** window. Then, on the **Tool** menu click **UnMerge**. The double-side card is separated into two separate entries in the appropriate category.

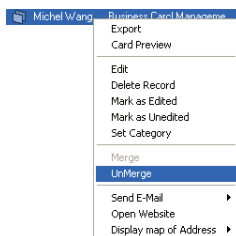

5.3 Adding new Cards

You may add contacts to your WorldCard database by scanning their business card or by manually entering the contact information. If you do not have a card from a new contact, you can enter the contact information of a new business contact into your WorldCard database manually.

5.3.1 Adding an Empty Card

To enter a contact manually without a business card, on the **File** menu in the **Management** window, click **New Empty Card**. This will open the **Editing** window.

In the **Editing** window, manually select each category for your new contact. Then, type your new contacts information into the field.

5.3.2 Adding the Same Company Card

WorldCard allows you to add contact information for a new colleague from a company that is already in your database without scanning the actual business card. To add a new colleague of a company already on file, in the **Management** window, select a card from the new colleague's company.

After you have selected the card of the new colleague's coworker, on the **File** menu in the **Management** window select the **File New Same Company Card**. This will open the **Editing** window.

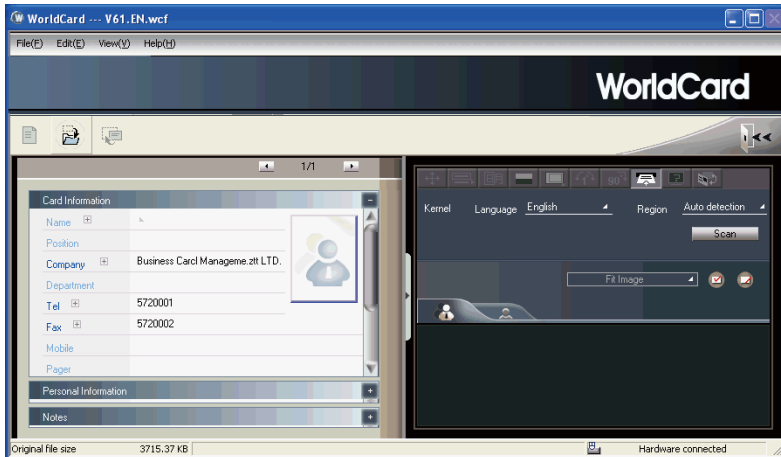

On the left side of the **Editing** window, the new colleague's company information will appear in the **Card Information** pane of the **Management** window.

5.4 Adding Cards from Other Resources

The WorldCard Business Card Scanner and other WorldCard recognition products are equipped with a card scanner or camera which are used to capture a card image. However, you may use other hardware resources in conjunction with your WorldCard software to process card images.

5.4.1 Photo File

WorldCard can process a business card entry from a photo image in either .bmp or .jpg format. To use this option of your WorldCard software, you must have a picture image of the card on an accessible medium which your computer can access directly, as well as a connected the camera or scanner. To select an alternative image source click the **Image Source** icon  and select the appropriate image source, either **Photo File** or **Twain Scanner**.

5.4.2 Twain Scanner

Card entries may also be uploaded through any TWAIN-compliant scanner. If your scanner is connected, **WorldCard** software will recognize it and add the scanner to the resource list. Click the **Image Source** arrow  and click **Twain Scanner**.

Ensure that the resolution for your scanner is set to at least 300dpi.

Tip: You may scan up to 8 cards at one time with an A4 size flatbed scanner. Place the card on the bed of your scanner with some separation between the card edges to clearly distinguish each individual card. You may also use an A4-size white paper to cover the business cards for recognizing regions of business cards properly.

When the scanning process is completed, the following **TWAIN Scanner** dialog box appears.

You can also recognize the cards automatically by clicking the **Clear All Regions** button . This will remove all red recognition rectangles from your **Twain Scanner** window.

Then click the **Auto Select Regions** button . You will see the recognized cards identified as in the previous display of the **TWAIN Scanner** dialog box. Recognized cards will appear within red rectangular boxes with their corresponding recognition number superimposed in red. Please see the following example of a correctly recognized card, (number 1) and so on.

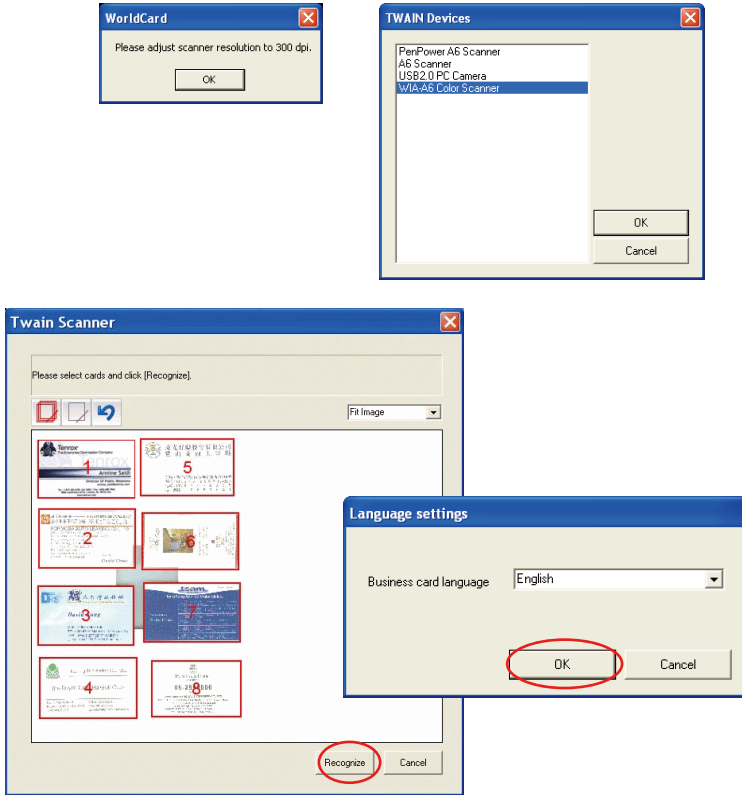

After the cards have been identified, click **Recognize**. In the **Language settings** dialog box you can select the language to use to recognize the business cards. When the recognition process is completed, you will be returned to the **Management** window. Your new card entries appear at the bottom of your **All Records Category**.

5.5 Searching Contacts

You can quickly and efficiently find your contacts with WorldCard **Search** features.

5.5.1 Text Search

The **Text Search** command of the WorldCard software allows you to quickly find a specific contact. To use **Text Search** in the WorldCard **Management** window, on the **View** menu point to **Search**, and click **Text Search**.

The **Text Search** pane appears as follows:

Tip: You may enter the Text Search window directly from the WorldCard Management window by clicking the Search button .

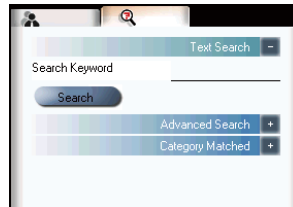

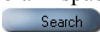
In the **Text Search** pane, enter a key word or a group of key words separated by a blank space in the **Search** box and click the **Search** button . The **Search** pane will update, displaying the results as in the following picture.

In the left pane, there is a list of all categories where the data from your search string was found. The right pane shows the search results that display all of the applicable fields for the cards stored in your WorldCard database.

You can double-click on any record displayed in the **Search Results** pane to open the card in the **Editing** window.

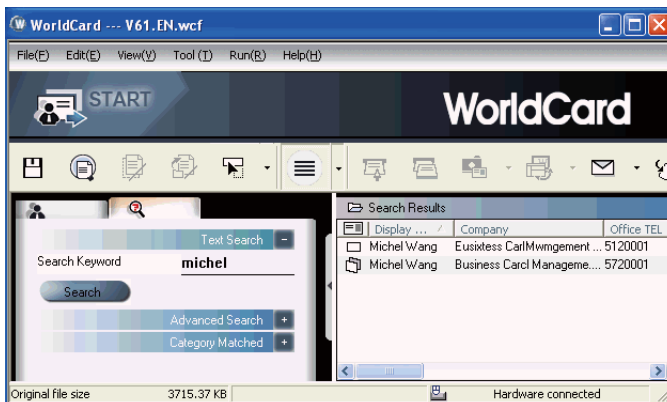

5.5.2 Advanced Search

WorldCard also offers an advanced search function. To use the advanced search function, on the **View** menu, point to **Search** and click **Advanced Search**.

The **Advanced Search** pane will open and appear as right.

Tip: You may also open the Advanced Search pane from the WorldCard Management window by clicking the Search button . When the Text Search pane appears, click on the Advanced Search + button



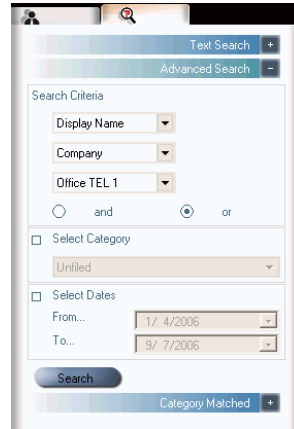

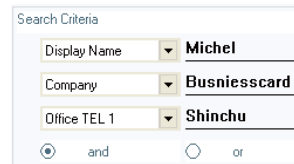

In the **Advanced Search** pane, you can enter your search criteria by category. You may select from categories in any one of three option windows. If you have several cards with similar criteria in your database, you may narrow your search further by using more than one of the **Search Criteria** menus.

After a **Category** for your **Advanced Search** is selected from one or all three **Category** options, you may enter an appropriate search string in the text field of each **Category**. A completed search will appear.



Please also note that the **Search Criteria** options include the **AND** operator  and the **OR** operator . You may use these operators to further define your Advanced Search. The **AND** operator defines that your search results contain the criteria listed in all three search fields. Using the **OR** operator, a valid result must only match one of any of the three fields to be a valid result.

You can further define your **Advance Search Criteria** by using a specified **Category**. To select a specific category, select **Select Category**  **Select Category** and specify a category.

You may also define your **Advanced Search** by calendar dates. To define a period for an **Advanced Search by Dates**, select **Select Dates** icon  **Select Dates** and make date selection available.

After selecting search by date, you may use the **From** and **To** date options to specify a period for your search criteria. The **From** and **To** options appear as in the right picture.

Select Dates

From... 1/ 4/2006

To... 9/ 7/2006

5.5.3 Finding Duplicate Data

Over a period of time, you may find that you have received a business card from the same individual on more than one occasion.

WorldCard has a built-in feature for finding duplicate data. To use **Finding Duplicate Data**, click **Run** on the **Main Menu** and then **Duplicates Data**. A progress meter briefly displays in the middle of the **Management** window showing the progress of the search. After all records have been scanned, the **Search Results** pane displays any duplicate entries as shown.

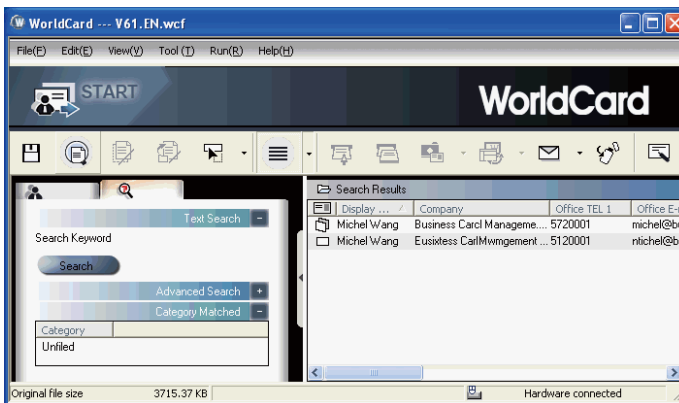

In the pane on the left side, there is a list of all **Categories** where **Duplicates Data** was found. In the **Search Results** pane on the right side, there is a list of all duplicate card entries.

5.6 Safeguarding Your Contacts

Information is a valuable resource to any business. WorldCard recognizes the intangible value of your business card contacts and has built-in features to help you safeguard that data.

5.6.1 Save

WorldCard is a business card database management system. It automatically saves all changes when exit the system. You can manually save your card database by on the **File** menu click **Save**.

You can also save your database by clicking the **Save** button  on the WorldCard **Management** window.

5.6.2 Save As

You can save your database file to a specified directory for use as a backup file by using **Save as**. On the **File** menu, click **Save As**.

WorldCard database files are stored in the .wcf format. No other format options are available. After you have named your file accordingly, click **Save** to complete this operation.

5.6.3 File Encryption

Protecting sensitive contact information is important in the business environment. The WorldCard software recognizes the importance of sensitive data and allows you to protect that data from unauthorized access.

To protect your WorldCard database from unauthorized access, WorldCard offers you an automatic file encryption with password protection. You can encrypt your WorldCard database by the following procedure.

On the **File** menu, click **File encryption**. The **File encryption** dialog box appears.

If you wish to use **File encryption**, select **Use file encryption**.



With **Use file encryption** selected, you may use the **File Encryption** option with password protection.

When the **Set Password/Change Password** option is selected, the password option is available for you to enter your appropriate password options.

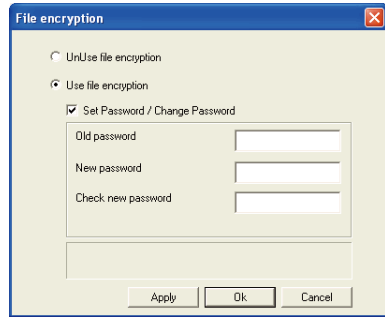

Note: Protect and safeguard your password. WorldCard does not offer a password recovery option. If you forget your password, your database is inaccessible.

Tip: If you wish to decrypt the File encryption, place the mouse pointer over the selection circle of the UnUse file encryption option.

5.7 Online Map

WorldCard offers you online map with a click of your mouse.

1. Select the contact, then click **Run / Display map of Address**. You can select the country from the pull-down menu.

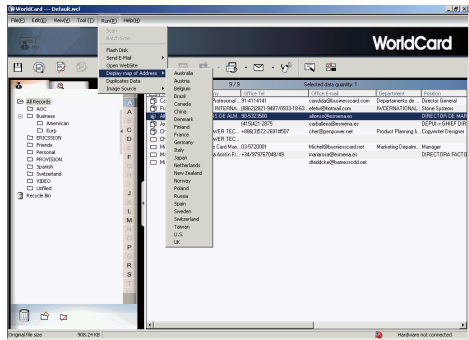

Note: WorldCard offer address searching of many nations, including: Australia, Austria, Belgium, Brazil, Canada, China, Denmark, Finland, France, Germany, Italy, Japan, Netherlands, New Zealand, Norway, Poland, Russia, Spain, Sweden, Switzerland, Taiwan, U.S., UK and many more to come.

2. You can also right-click on the contact, then click **Display map of Address**. Select the country from the pull-down menu.

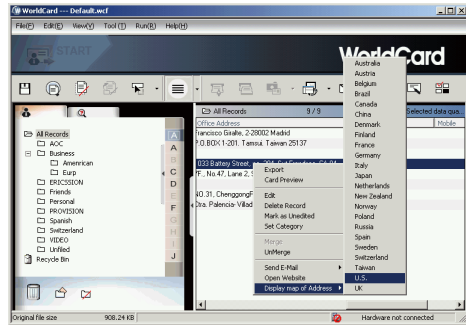

3. If address searching you selected is more than one contact, the Display map of Address menu will appear. Click on the address you want search will lead you to online map automatically.

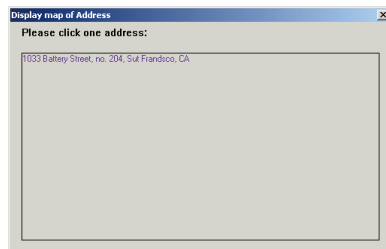

5.8 Printing Cards

WorldCard software allows you to print card information in several usable formats. An overview of the WorldCard printing features is presented in this chapter.

5.8.1 Printing Preview

Before printing card information, WorldCard allows you to preview your information in the appropriate format for your desired output. To use the **Print Preview** options of your **WorldCard** software, on the **File** menu click **Print Preview**, and the **Print Preview** pane appears.

At the **Print Preview** pane, you can select several **Print Preview Template Classes** from the **Template Class** menu to the left of the **Print preview** pane.

After the applicable Template is selected, you may further define your printing preview by selecting the available options in the selected Template. A similar **Print Preview** option list will appear depending on your selected **Template Class**.

When a **Preview** option has been selected, the **Print Preview** pane reflects that change on the right side.

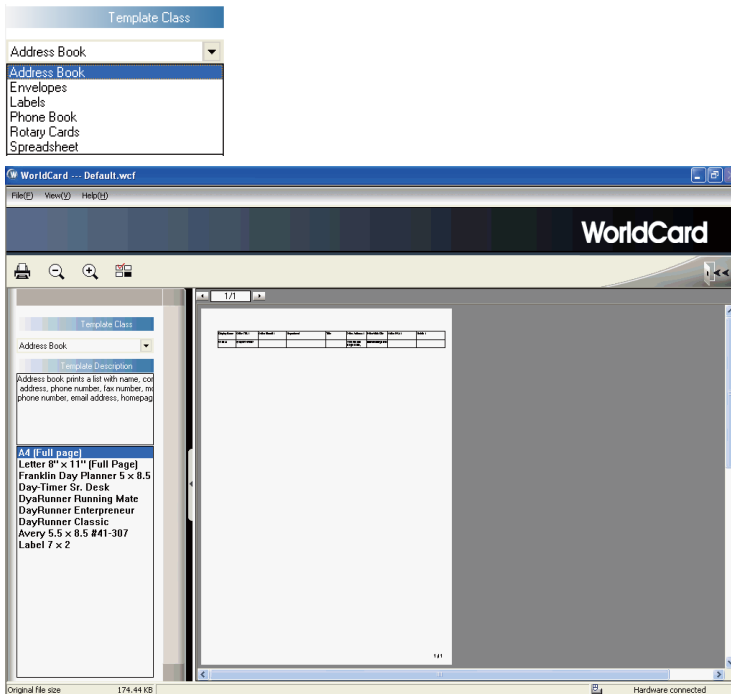

5.8.2 Editing Print Templates

WorldCard allows you to edit templates for printing your cards. On **File** menu click **Print Template Edit**, the following pane appears. You may also click the **Edit Print Template** icon .

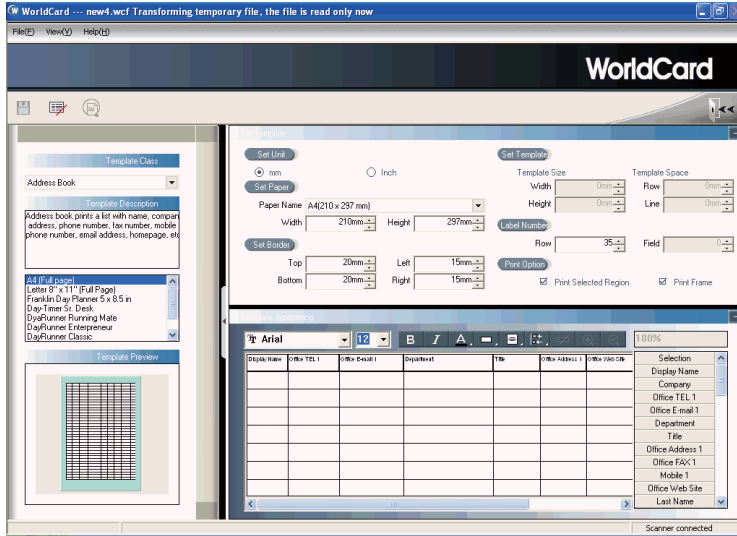

To edit the Print Template, you may select a **Template Class** and **Template** from the left pane. Then adjust the settings of the print paper from the pane on the upper right. If you wish to choose print fields, you can drag the field into the template editing area.

Note: WorldCard's attentive categorizing function makes it flexible on Editing Print Templates, such as you can add City, Zip Code under Address column

WorldCard provides **Add Label** and **Add List** template model for creating your own templates. On the **Template Class** menu, click **Edit**. The **Edit** dialog box appears.

To add a new print template, click **Add Label** or **Add List**, and then enter the template name. Click **OK** to return to the **Print Template Edit** pane for editing the new print template.

Note: You may also rename or delete templates with the Edit function.

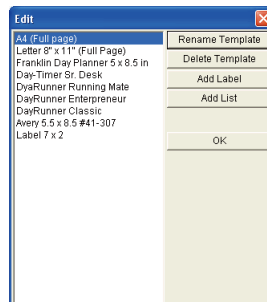

5.9 Exchanging Contacts

WorldCard software allows you to exchange valuable contact information with other applications through the use of the **Import**, **Export** and **Synchronize** commands.

5.9.1 Export

To select export fields, you may refer to **5.10.1 Export Option** for a detailed explanation. To export your **WorldCard** database to another application such as Microsoft Excel, Access, Outlook, Outlook Express, Lotus Notes, PocketPC, Palm, ACT!, Goldmine, Salesforce, CSV or VCard, on the **File** menu click **Export**.

Notes: The Windows Vista version does not support Exporting data to Pocket PC and Goldmine.

This will open the **WorldCard Export Wizard** screen and the following dialog box appears.

To use the **Export Wizard**, select the type of application for the file type that you want to create.

Tip 1: Export Text File allows you to export all fields.

Tip 2: Export function supports on Excel 97, Outlook 97 and Outlook Express 4.0 version and higher.

Tip 3: In exporting to an Excel file, WorldCard transfers the different categories of contact information to different sheets.

Tip 4: Export Wizard will compress the file . It makes your filing and mailing easier by producing a smaller file.

Warning: Because of the compliance between unicode and ANSI code, you might export unreadable characters to Palm Desktop, CSV or Vcard file in cases you export Chinese, Japanese, Korean....from a single-byte language character based computer (such like English, German, French and so on) to a double-byte language character based computer (Such like Chinese, Japanese, Korean and so on).

Click **Next**. The next **Export Wizard** dialog box displays.

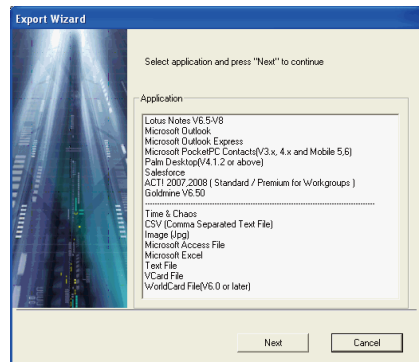

Follow the instructions given in the **Export Wizard** dialog box to select which cards you want to export. And then click **Next**.

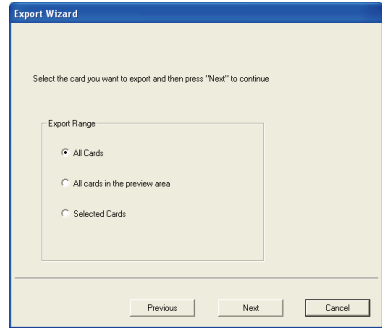

If you have chosen to continue with the **Export** function, choose the directory to export the files to.

Click **OK** to export the cards.

To complete exporting the files, review the information displayed in the **Export Wizard** window.

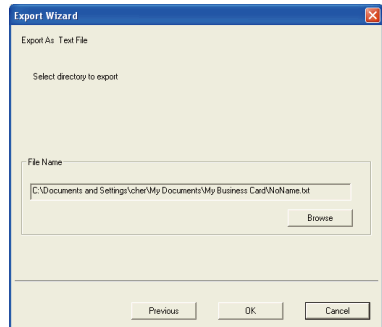

After exporting is completed, click **Finish** to close the **Export Wizard** dialog box.

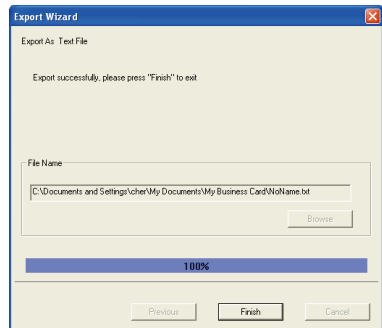

The **Export Wizard** operations for exporting your WorldCard database to all application types are similar and will not be discussed individually in this manual. However, a brief overview of the Export of a card to Microsoft Outlook will be presented.

To export a card to Microsoft Outlook, select a card or a group of card by selecting the specific card(s) in the **WorldCard Management** window as shown in the following picture.

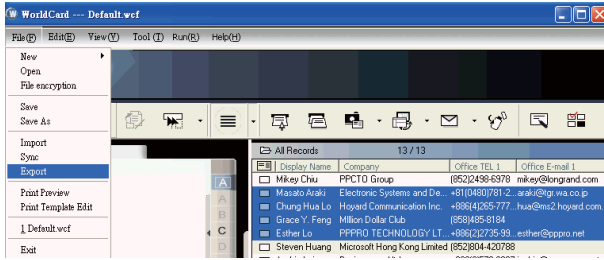

On the **File** menu, click **Export**. The **Export Wizard** dialog box appears, as previously displayed in the section. Select the Microsoft Outlook application from the **Application** pane in **Export Wizard** dialog box and click **Next**. The next step is displayed in the **Export Wizard** dialog box.

Select **Selected Cards** in the **Export Range**. Click **Next**.

The following **Export Wizard** status dialog box appears.

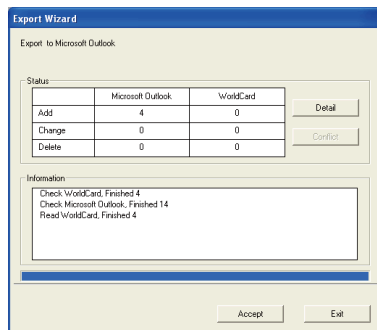
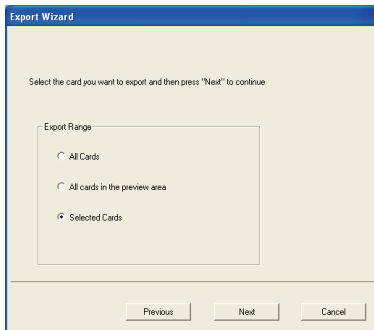

When the Export process is completed, you can view the **Details** page as shown in the following picture by clicking **Detail**.

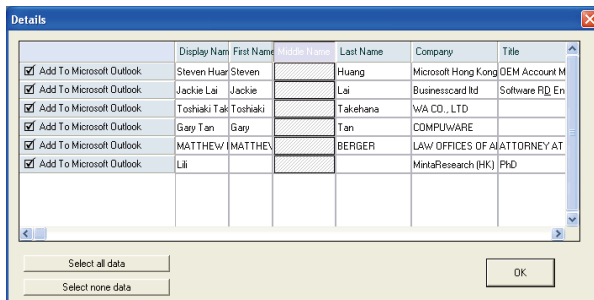



From the **Details** dialog box, you can choose to export all details of each card or none. To close the **Details** dialog box, click **OK**. This will return you to the **Export Wizard** status dialog box as seen previously in this section.

To complete the **Export** process, click **Accept**. You may see a suspicious script warning message at this time. Click **Continue** on the warning dialog box to proceed. The **Export Wizard** will now display the completed **Status** and **Information** of the exported cards being processed.. To exit the **Export Wizard**, click **Finish**.

5.9.2 Import

To import data into your WorldCard database from another application such as Microsoft Outlook, Outlook Express, PocketPC, Palm, ACT!, Goldmine, Salesforce, CSV or VCard, click **Import** on the **File** menu. The **Import Wizard** dialog box appears.

Select the type of application source to import into your WorldCard database.

Note: The example displays import data from Microsoft Outlook Express using Windows XP.

Note: Windows Vista does not support importing data from Windows Contacts, Pocket PC and Goldmine.

Click **Next** in the **Import Wizard** dialog box. The next dialog box appears.

*Note: When importing data from a Microsoft Office application such as Microsoft Outlook, you may receive a warning message to advise you that a program is trying to access email address information from the application. This warning message may appear similar to the following picture depending on your version of Microsoft Office. To continue, click **Yes**.*

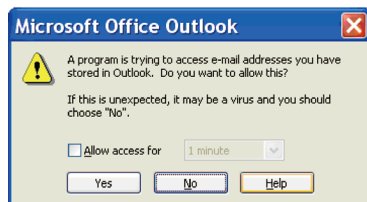
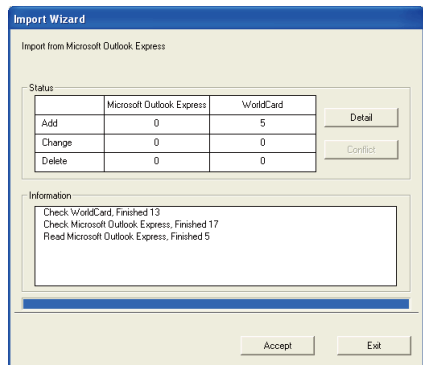
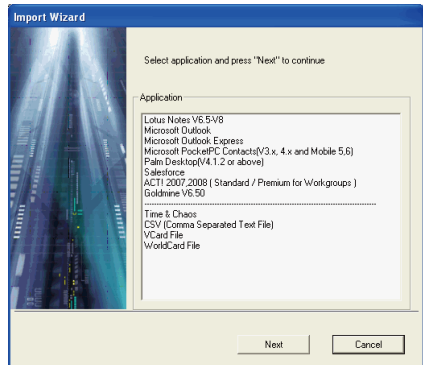

While your files are being imported, a blue progress bar displays. After the process is completed, the **Import Wizard** dialog box displays **Status** and **Information**.

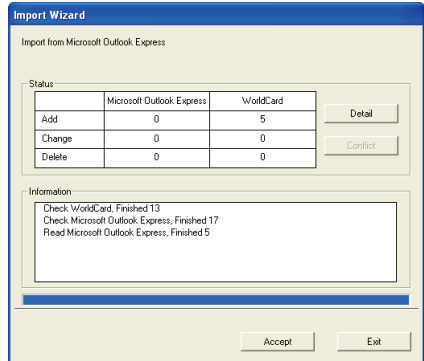

You can view the actual information being imported by clicking **Detail**. The **Details** dialog box displays.



In the **Details** dialog box, you can select to import all details of each card or none and then click the **OK**.

To complete the Import process, click **Accept**. The **Import Wizard** dialog box will update the **Status** and **Information** fields for the data accepted. When the update is completed, click **Finish** to close the **Import Wizard**. You will find that your imported records have been added to the bottom of the cards listed in **All Records** category.

5.9.3 Sync

The **WorldCard Synchronize** function allows you to synchronize the data between **WorldCard** and other applications such as Microsoft Outlook Express, Microsoft Outlook, Lotus Notes, PocketPC Contacts, Palm Desktop, ACT! by Sage, Goldmine and Salesforce.

Notes: The Microsoft Vista version does not support synchronizing data with Windows Contacts, Pocket PC and Goldmine.

To use the **Synchronize** function, on the **File** menu, click **Sync**. The **Sync Wizard** dialog box appears.

Select the application that you desire to synchronize with your WorldCard database by clicking **Next**. The **Sync Wizard Status** and **Information** dialog box will open. At the same time WorldCard will begin to synchronize with the selected application.

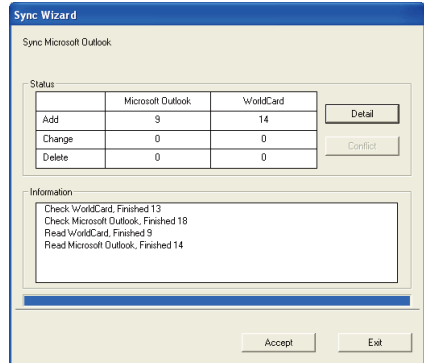
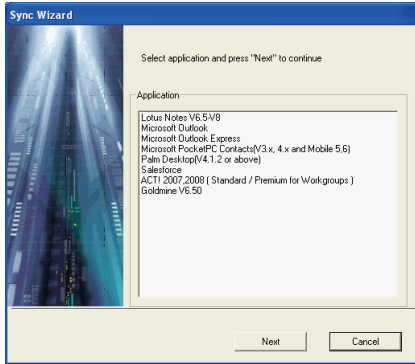

While synchronization occurs, a blue progress bar displays. Once the process is completed, the **Sync Wizard** window will display **Status** and **Information** data about the records you have synchronize.

In the **Status** pane you can see that there is a difference between the Microsoft Outlook database and the **WorldCard** database. The **Information** pane shows all actions that have been completed at this point.

Note: The Sync function synchronizes the Client database with the Host database. In other words, data in the Client database is changed to reflect the data in the Host database. After clicking Accept, the Client database is to match the Host database. After this point you cannot reverse the process. You may select the WorldCard database to act as either the Host or Client database from the Settings dialog box discussed in section 5.10.2 of this manual.

Note: You will be asked to input the User ID, Password and DB Path when you synchronize with Salesforce to protect and safeguard your contact info.

You can view the complete details of the actions that will be taken to synchronize the two databases from the **Details** dialog box. To view the **Details** dialog box, click **Detail**. The **Details** dialog box appears.

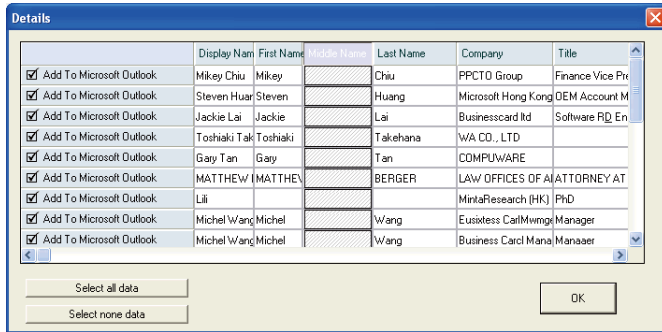

From the **Details** dialog box, you can click **Select all data** to accept all data in the list as acceptable changes.

For this item, the Sync function would **DELETE** the entry from Microsoft Outlook. Alternatively, you can use the **Select none data** icon to clear the selection of all items in the list. After reviewing the **Detail** list, you may close the **Detail** window by clicking **OK**.

To accept the actions required to synchronize the two databases, click **Accept**. The **Details** dialog box will display the updated **Status** and **Information** panes. To close the dialog box and complete the Sync process, click **Finish**.

5.10 Settings

WorldCard has many selectable **Setting** options to allow you to configure the operational functions of **Export**, **Synchronize**, **Field Display**, **User Define Field** and **Scan** options. To set your WorldCard options, use the procedures outlined in this chapter.

On the **Tool** menu, point to **Setting** and click any of the options. Alternatively, on the main toolbar click the **Setting** button  .

5.10.1 Export Option

To configure the **Export** options, open the **Setting** dialog box page as described in the preceding section of this chapter.

The **Setting Export** dialog box displays with ALL options selected as a default configuration. The fields on the right will be exported to Excel, Access and CSV files. To add another field, select a field from the left side and click the [\rightarrow] button. Click [\gg] button to export all fields. You can set the number of fields with the same name to export (up to 10).

Select **Split address field** to export address detail to different fields. After you've selected the options you want, click **OK** to accept the changes.

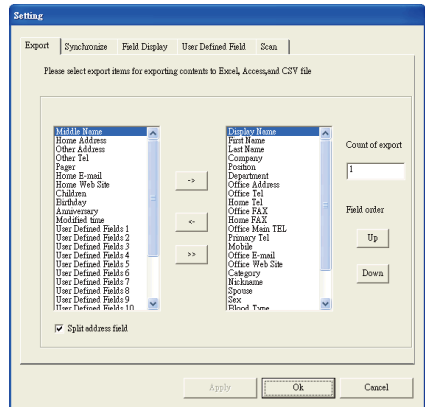

5.10.2 Synchronize Option

To set the **Synchronize** options, open the **Setting** dialog box as described in the preceding section of this chapter.

The **Synchronize** tab of the **Setting** dialog box appears with Microsoft Outlook as the selected PIM. PIM stands for **Protocol Information Management** software. Change the PIM as desired. The **Conflict Process** option can be set to manage any conflicts which may occur during the Sync operation.

ACT!, Goldmine and Salesforce require a **user ID**, **Password** and **DB Path**. Before synchronizing with above applications, you may input this information into the boxes in the **Other Options** area.

The screenshot shows the 'Setting' dialog box with the 'Synchronize' tab selected. The 'Select PIM Software' dropdown is set to 'Microsoft Outlook'. Under 'Conflict Process (when both data change)', the radio button for 'Replace Microsoft Outlook by WorldCard' is selected. The 'Field Accordance' section includes a 'Field Accordance' icon. The 'Other Options' section contains fields for 'User ID', 'Password', and 'DB Path', with a 'Browse' button next to the 'DB Path' field. At the bottom are 'Apply', 'Ok', and 'Cancel' buttons.

The screenshot shows the 'Setting' dialog box with the 'Synchronize' tab selected. The 'Select PIM Software' dropdown is set to 'ACT! by Sage 2007'. Under 'Conflict Process (when both data change)', the radio button for 'Replace ACT! by Sage 2007 by WorldCard' is selected. The 'Field Accordance' section includes a 'Field Accordance' icon. The 'Other Options' section, which is highlighted with a red box, contains fields for 'ID', 'Password', and 'DB Path', with a 'Browse' button next to the 'DB Path' field. At the bottom are 'Apply', 'Ok', and 'Cancel' buttons.

5.10.3 Field Display

To set the **Field Display** options of the List Mode, open the **Setting** dialog box as described in the preceding section of this chapter.

The **Field Display** tab of the **Setting** dialog box appears with a default configuration as displayed in the above window. To modify the selected options, click any available field from the **Available Field** menu on the left side of the dialog box. After a field is selected, click **Add** to add it to the **Displayed Field** list. The selected field will be added to the applicable **WorldCard** screens.

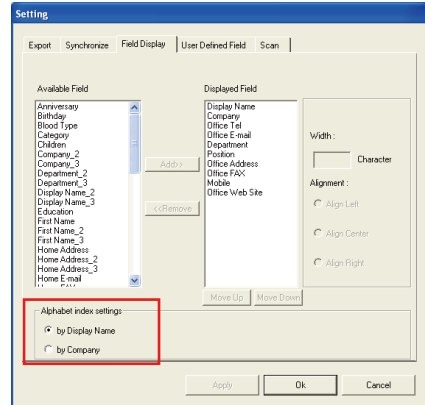

To remove a field, click the desired field in the **Displayed Field** list. Then click **Remove** to delete the field from your WorldCard screen views. You may also set field options from the available options on the right side of the **Field Display** window. Once you have completed your changes, click **Apply** to apply any changes.

The **Alphabet index** can be indexed **by Display Name** and **by Company**. Please refer to **Chapter 3.1**.

5.10.4 User Define Field

To configure the **User Defined Field** options, open the **Setting** dialog box as described in the preceding section of this chapter.

The **User Defined Field** tab displays the default configuration as seen in the preceding picture. You may define up to ten user-specified fields to be displayed in your **WorldCard** screens. To define a field, select a **User Defined Field** from the available fields on the left side of the dialog box. Then, assign the **Defined Field Name** and **Define a Recognition Keyword** in the text box. Set the language recognition option and click **Apply**.

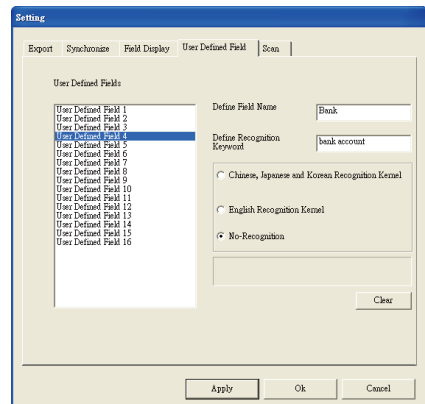

5.10.5 Scan Option

To configure the **Scan** options, open the **Setting** dialog box as described in the preceding section of this chapter.

The **Scan** tab displays the default configuration as seen in the preceding picture. You may define **Card Style**, **Language**, **Chinese character** options and Scanning method. You can also select **Auto Detection**. Click **Apply** for the settings to take effect.

If you use WorldCard duet 2, instead of the **Scan** tab, there is a **Capture** tab. On the **Capture** tab on the **Light flicker frequency** list select **Outdoor**, **50Hz** or **60Hz** to match your environment.

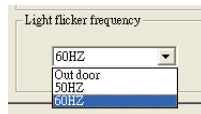
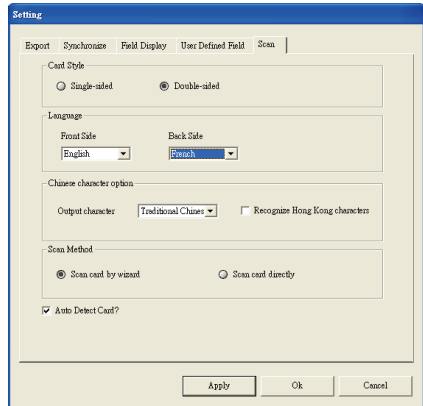

5.10.6 Revising the Results of Chinese Card Recognition

WorldCard software has optical character recognition (OCR) capabilities designed to work specifically with Chinese characters.

To optimize the settings for recognition of a Chinese language card, on the **Scan** tab in the **Chinese character option** area, select **Traditional Chinese** or **Simplified Chinese**.

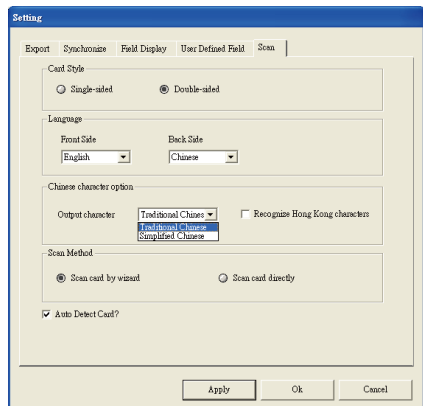

Under the **Chinese character option** area, you can select **Recognize Hong Kong characters** if you are scanning cards from **Hong Kong**. The character set for Hong Kong is slightly different than the Traditional or Simplified Chinese character sets.



5.11 WorldCard Portable Disk

With Penpower WorldCard, you have a new traveling companion and all the flexibility you need for a successful business trip. You can quickly store your WorldCard Portable software and database on any USB flash disk and access them from the USB port of any available computer.

5.11.1 Saving Card Data to a Portable Disk

Note: WorldCard does not come with a flash disk. Flash disk must be purchased separately.

To save your WorldCard database to a portable disk, at the **Management** window click the **Export to Flash Disk** button . The **Flash Disk** dialog box displays.

In the **Flash Disk** dialog box, select an **Export Range**. Setting the range to the **Selected Cards** option exports only the cards that have been selected in the **Management** window.

After you have set the **Export Range**, select a **Flash Disk** drive from the **Select Drive** list for available flash drives on your system. After you have selected the correct flash disk drive, click **OK**.

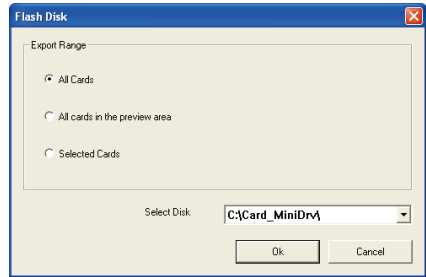

5.11.2 Card Data Management for Portable Disk

To use the card data stored on a flash disk, plug the flash disk into the USB port of any computer. Using the My Computer directory of Microsoft Windows, locate the **Flash Disk**.

In the flash disk directory, locate the **Card_MiniDrv** folder. Double-click the **Card_MiniDrv** folder. The following directory appears.

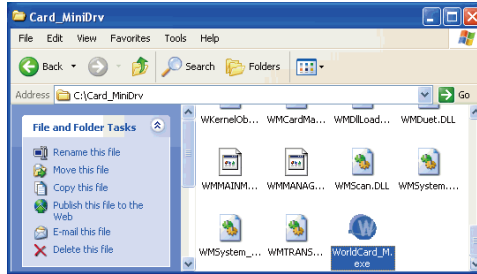

Double-click on the **WorldCard_M** application as highlighted in the above. WorldCard will display the **MiniDrvWCard.wcf Read only mode** as shown in the picture below.

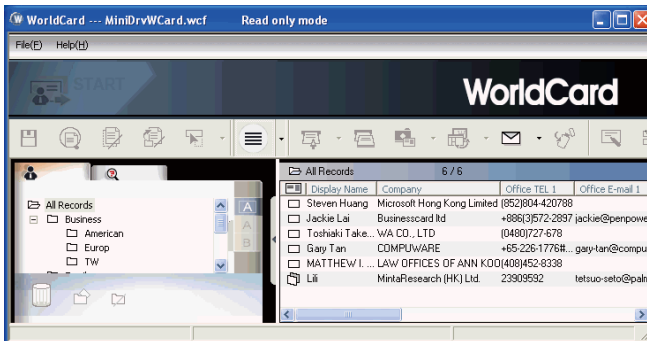

In the **Mini_Drv mode** you can view cards in **List** or **Label** mode. You can use WorldCard search functions and send email using the same procedures as the standard WorldCard database in the office. For instructions on using any of these available features, see the previous sections of this manual for complete operational instructions.



Chapter 6 Scan Manager

WordCard integrates with Microsoft Outlook, Microsoft Outlook Express, Windows Contacts (Vista) and ACT!. You can scan business cards and save verified contacts into the above programs directly. You can view the original scanned business card image in Microsoft Outlook and ACT! as well.

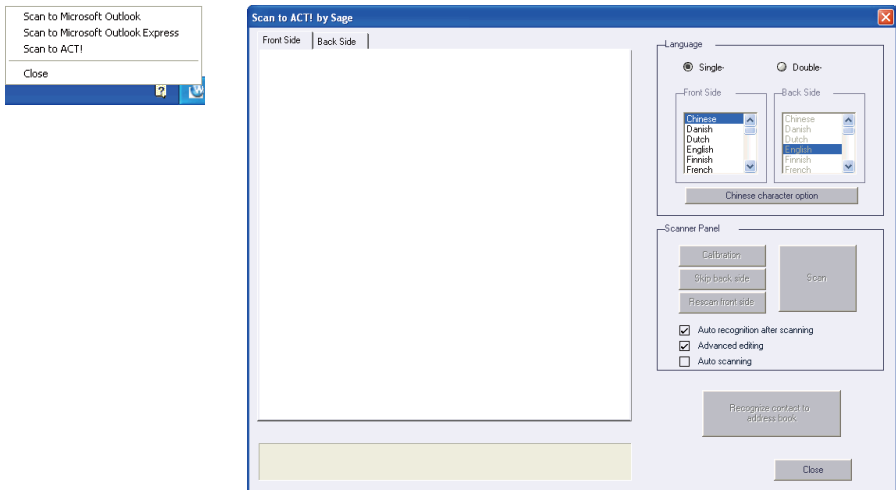

6.1 Scanning Contacts

After installation, you'll see the **Scan Manager**  icon at the lower right corner on your taskbar. Click it and select the desired software: Microsoft Outlook, Outlook Express, Windows Contacts or ACT!. Whenever you click the software, WorldCard opens the scan wizard of the indicated program.

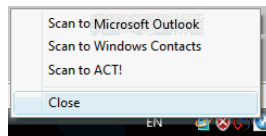

Note: Microsoft Windows Vista version supports scanning contacts into Microsoft Outlook and Windows Contacts.



Note: If your computer has installed ACT!, after installing WorldCard, you will see the  button in ACT!, you may also find WorldCard/ACT! under the Tool menu. Click the  button or WorldCard/ACT! from the Tool menu to start the Scan Wizard.

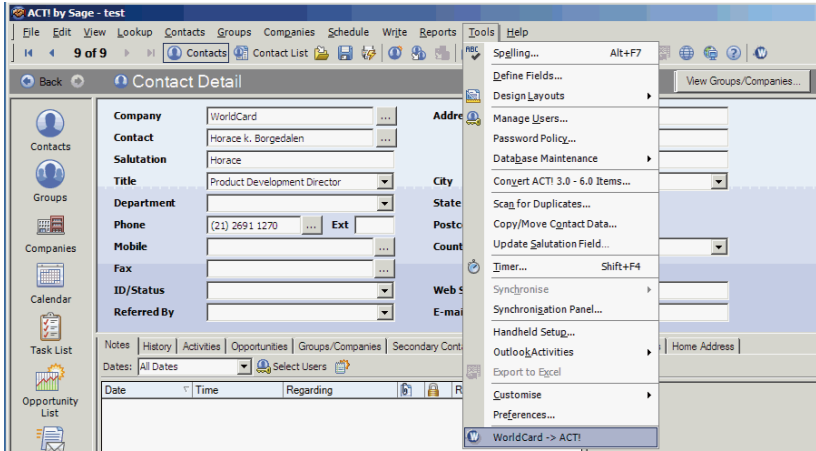

6.2 Scan business cards

6.2.1 Scan and Edit business cards

1. Insert a business card and click the **Scan** button to scan it.

Tip: The WorldCard software will require you to calibrate the scanner when you use the scanner for the first time. Whenever there is color difference after scanning the card, you can calibrate the scanner by clicking Calibration.

2. Editing Recognition:

Language: Select the language of the business card.

Chinese character option: Select **Traditional Chinese** or **Simplified Chinese** for the output characters. If the characters include Hong Kong characters, select **Recognize Hong Kong character**.

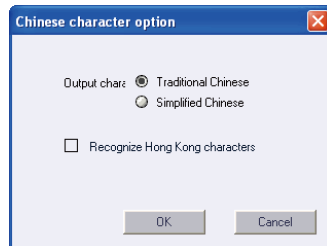
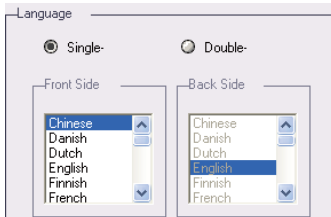

Auto recognition after scanning: Select **Auto recognition after scanning** to recognize contacts after scanning. If this option is not selected, you need to click **Recognize content to address book** after scanning.

Advanced editing: Select **Advanced editing** to edit contact data before exporting them into address book.

It is recommended that you select **Advanced editing** to edit contact data before exporting contact data into address book. Regarding the editing functions, please refer to **Chapter 4**.

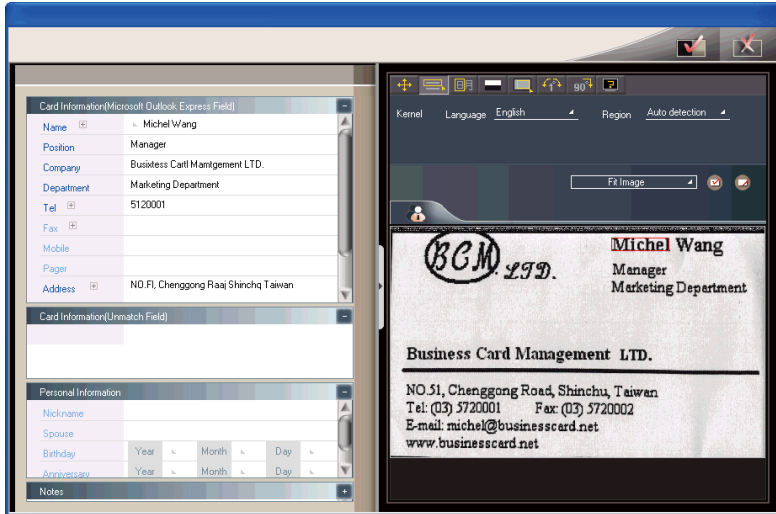

Because Microsoft Outlook Express provides limited set of fields you may see **Card Information (Unmatched Field)** on the left pane of the **Editing** window. It lists the contact data of unmatched fields. These data will not export to the address book of Outlook Express. You can click the field name to replace the field that is unmatched. Click **Export to Address Book** after confirming all data.



Note: When using Scan to ACT!, you will be asked to input the User ID, Password and DB Path after clicking Recognize contact to address book in order to save the contacts into ACT! properly.

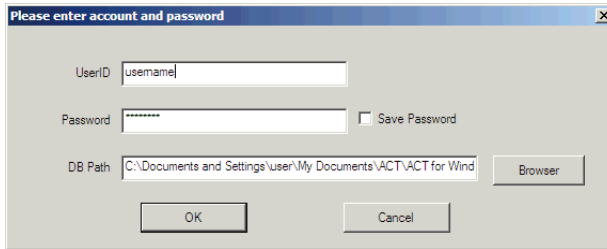

6.2.2 View business card image

You can view the image of the business card by just selecting the exported contact from your address book in Microsoft Outlook, and right-click to select view attachment. You can magnify the image of the business card.

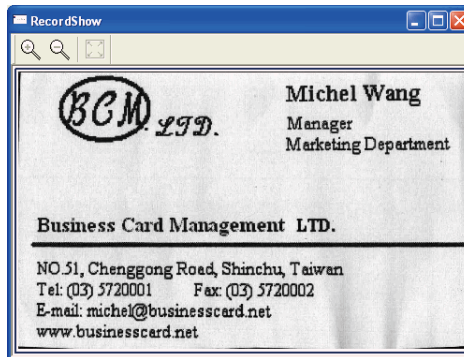

Note: If WorldCard exports business card images into a user defined field of ACT!, you may configure the settings of ACT! to view the images.

Note: WorldCard does not support viewing business card images in Microsoft Outlook Express and Windows Contacts (Vista).

Chapter 7 WorldCard duet 2

7.1 Introduction

WorldCard duet 2 is a business card camera as well as a webcam. It can take pictures of business cards and serve as a webcam for conferences. WorldCard duet 2 is a new system that is a breakthrough from traditional scanning. WorldCard duet 2 takes a snapshot of a business card, and converts the image to digital form for your computer. This innovative procedure allows you to differentiate and manage business card materials in a convenient and efficient manner.

Note: The Penpower WorldCard duet 2 package includes the full version of WorldCard card management software on CD, the duet 2 Capture Camera, camera mount, a USB cable to connect the duet 2 camera to your computer and the WorldCard installation manual.

7.1.1 Hardware Introduction

Front view of WorldCard duet 2



Note: WorldCard does not support the Shutter button in Windows Vista.

Rear view of WorldCard

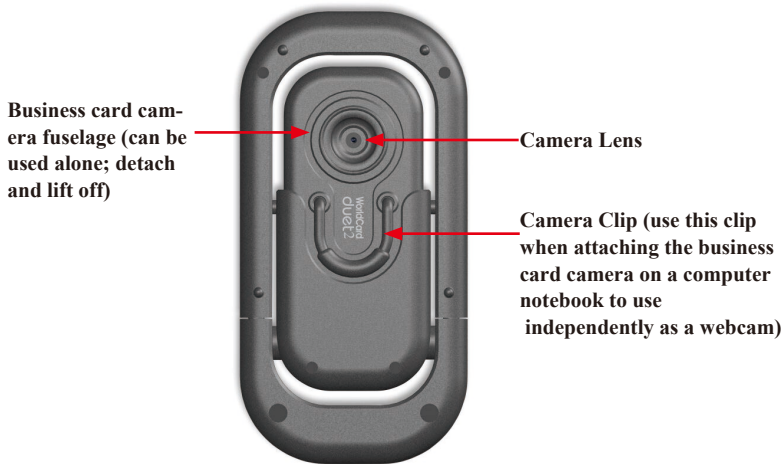

7.2 Installation

The procedure to install the Penpower WorldCard software package is the same as the installation procedure for any other WorldCard package. The software installation for WorldCard is presented in previous sections of this manual. As a brief introduction to the package, please refer to **chapter 2** for the software installation procedure.

7.3 Connecting Hardware

Note: After installing WorldCard, you must reboot your computer, connect your hardware and restart your computer. Connect the WorldCard duet 2 cable to the camera and a USB port on your computer. It's that simple. When you restart your computer, you may see the following Windows New Hardware Wizard.

Select **Yes, this time only** to have Windows find the correct driver for your camera and click **Next**. Windows will find the WorldCard driver automatically. This completes the installation of your WorldCard package.



7.4 Using Hardware

To use WorldCard duet 2 as a business card camera:

1. Draw the flexible ring. The camera socket of business card and business card camera fuselage are raised to the position of 80 degrees automatically.
2. Slide the business card switch downward to establish the function as a camera snapshot.
3. Insert the business card in the business card holder.



To use WorldCard as a webcam:

1. Draw the flexible ring, raise the business card camera fuselage
2. Take the camera fuselage out by detaching it from its frame
3. Connect the USB cable at the bottom of the business card camera to a computer USB port directly
4. Clip the fuselage to a notebook screen to use as a webcam.



7.5 Capturing Business Cards

Capture

To capture a business card with your WorldCard duet 2 camera, ensure that the camera is in the business card capture mode by sliding the camera mode selection switch to **card mode** in the down position.

Start your WorldCard software by double-clicking the WorldCard shortcut on your desktop. You'll see the WorldCard wizard.



Click **Next** to continue.

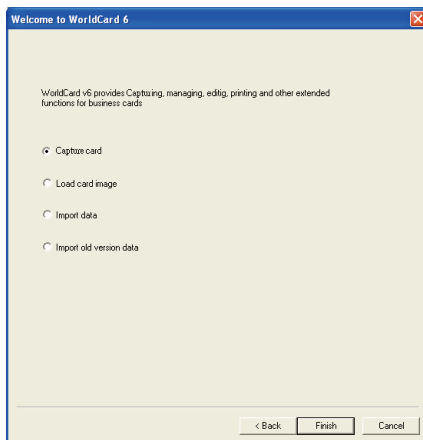

Note: The **Capture Card** option is selected by default. To continue and capture a business card, click **Finish**.

Tip: Click the **Capture** button  to open the **Card Capture Wizard**.

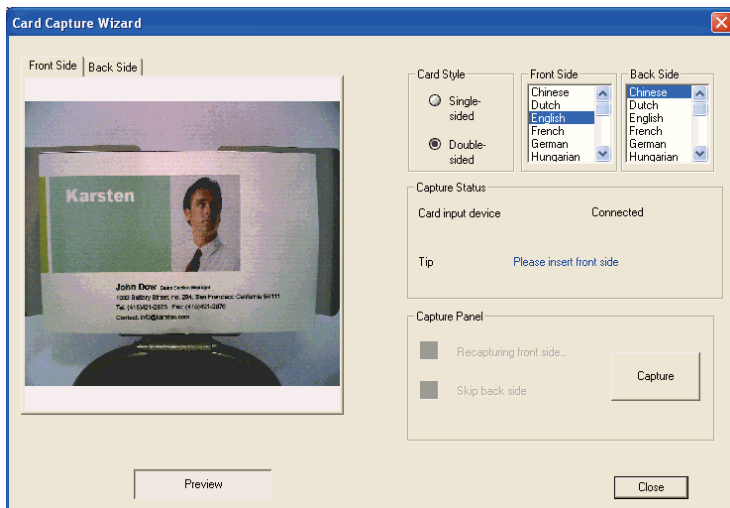

To capture a card, place your card in the card holder. After a card is placed in the holder, you will see the card in the **Capture** window. You may need to shift the card right or left to have a uniform alignment as the preview screen right.



Once the card is properly positioned, select the appropriate **Card Style** and language options.

Once the correct options have been selected, capture the card by clicking **Capture**

Capture

If the double-sided card option has been selected, WorldCard will prompt you to insert the back side of the card with a tip in the **Capture Status** dialog box as shown in the following picture.

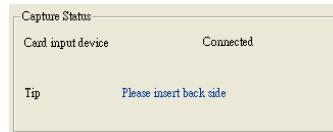

Rotate your card in the holder and click **Capture** again to capture the back side of your card. You will see some active scanning processing in the Preview pane during the capture operation. You also have the option on the **Capture Panel** dialog box to recapture the front side or skip the backside. Click **Capture**.

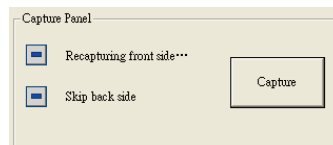

After you have captured the applicable side or sides of your card, click **Close**.

This will close the **Capture** dialog box and add your newly captured card to the **Management** window.

To **Recognize your new card** in the **Editing** window, double click the new card in the **Management** window. The **Editing** window will open with your new card displayed as shown below.

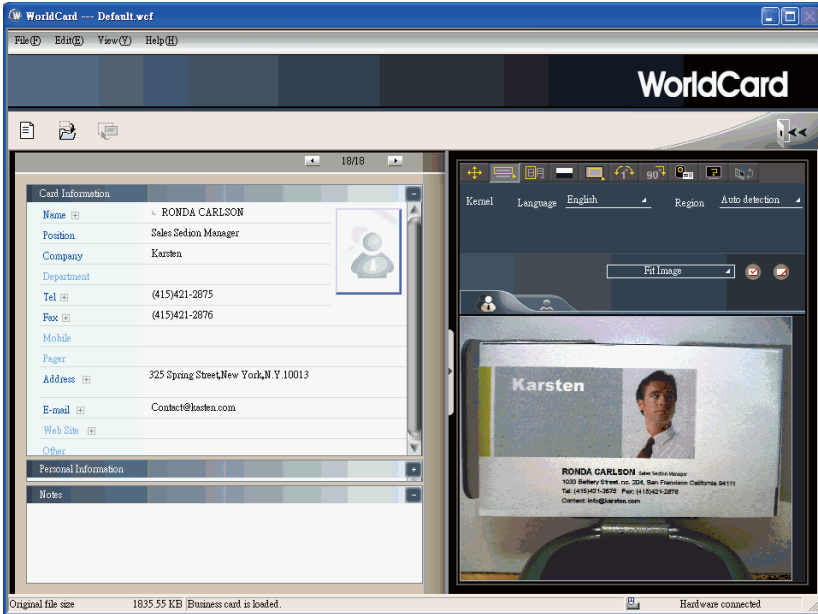

The functions of the **Editing** window for WorldCard duet 2 are the same as with the WorldCard Color scanner discussed previously in this manual. Please refer to **Chapter 4** for details.

Batch Capture

To batch-capture business cards, select **Batch Capture**. With this function, you can capture many cards easily, preview them, and then add them to your Card File.

1. Select **single-** or **double-sided**. Next, select the languages of each side. Please note: only cards (single-sided or double sided) that have the same languages chosen for each card can be batch-captured.

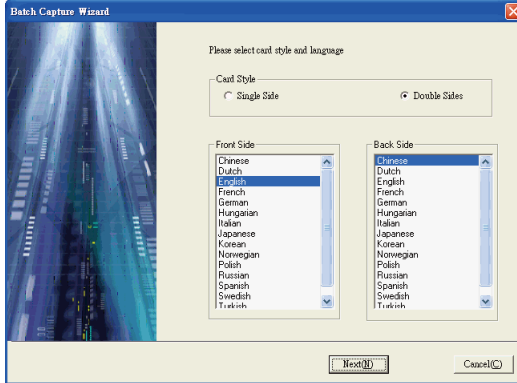

2. The **Capture status** dialog box displays the status of the WorldCard duet 2. Please put the card on the card holder as indicated by the tip. Then click **Capture**. If the card does not capture properly, click **Recapture** to try again. If you want to return to the previous screen, select **Previous**.

Note: If there is no information on the back side of the card, you can click on the Skip back side to capture the next card.

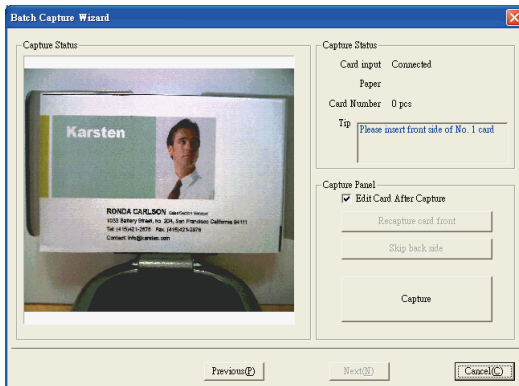

3. You can quickly recognize all the cards captured during this batch. When you are done, click **Finish**.

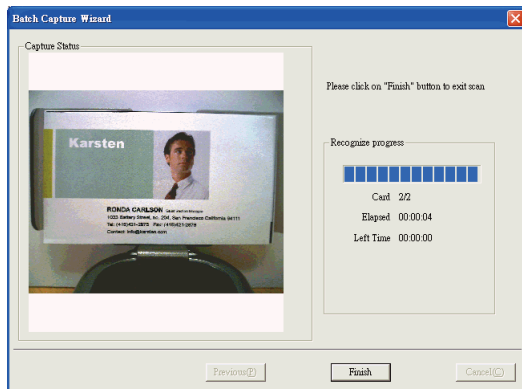

Note: When capturing business card via Capture to Microsoft Outlook Capture to Outlook Express or Capture to Windows Contacts, you may select the Light flicker frequency in the Card Capture Wizard.

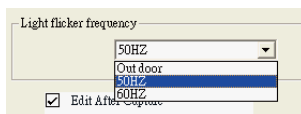

7.6 Capture Option

On the **Run** menu click **Capture** from the **WorldCard Management** screen.

Once you have clicked **Capture**, the **Capture** dialog box will be displayed.

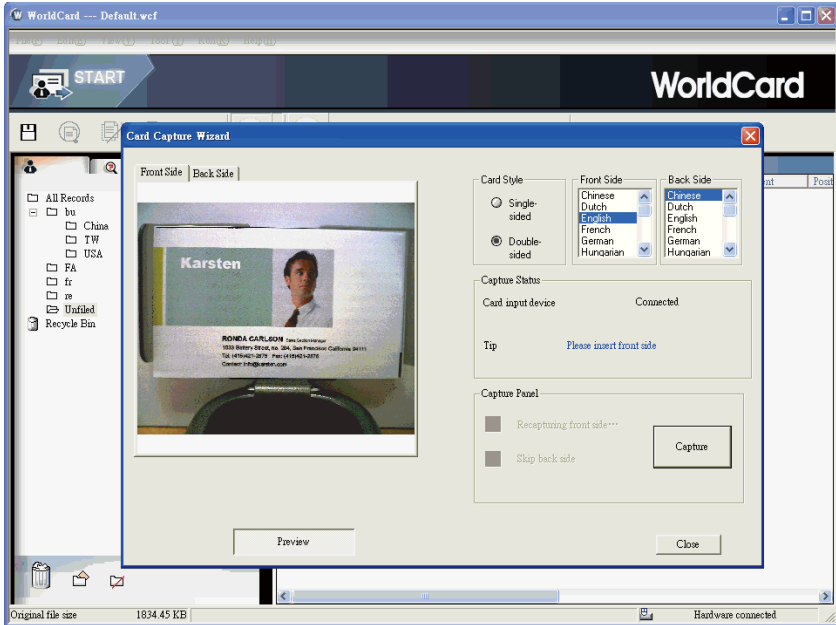

The **Capture** functions are as previously discussed in this Chapter.

FAQ

Q: How can I convert the files in earlier version to v6.X format?

A: WorldCard v6.x can convert your v5.x version files and import them in v6.x format. (For v3.0, v4.0 CRD format, support is not available at this moment.) On the **File** menu, click **Import** and then **WorldCard file** to convert the files to v6.x format. You can also use the **Start-Up Wizard** to accomplish this task.

Q: Why are there dark lines on the scanned pictures of business cards, or all scanned pictures turn out blank?

A: Before you use WorldCard the first time, you'll be asked to complete Calibration. If the problem still exists after calibrating, on the **Tool** menu, click **Calibrate the scanner** to proceed with calibration. You can also use **Calibrate the scanner** in the scan wizard for calibration.

Q: How do I backup business card files?

A: On the **File** menu, click **Export** and click **WorldCard files** (v6.0 or later) to back up files.

Q: How can I protect my business card files from being opened by other persons without my permission?

A: On the **File** menu, click **File encryption** to encrypt files. Other persons have to type in your predefined password to open the encrypted files.

Q: How do I combine two pieces of business card data into one?

A: Hold down CTRL and click the left mouse button to select two single-sided business card picture files or the image-less data of the card. Then right-click, click **Combine**, and set either one to be the front side of the data combined.

Q: How do I separate a single picture file with data including the business card information of front and rear sides into two separate data files?

A: Select the data including the business card information of front and rear sides, right-click, then click **UnMerge**.

Q: How do I add the signature information in e-mails to the business card files?

A: Select the signature or business card information in e-mail or a Word file. Then drag it directly to the main Card window to finish.



WorldCard duet 2 FAQ

Q: Why does it still indicate, on the bottom right of the WorldCard software, that WorldCard duet 2 is not connected after connecting with WorldCard duet 2?

A: Please check whether the main body and the base are properly connected.

Q: I have taken a picture of a business card the size of a normal business card. But why can I not see the entire card?

A: Please check if the opened flexible ring has been pulled by the arrow pointer.

Q: Is there any relation between the angle of the business card and the outcome of recognition?

A: Yes. Place the business card parallel to the lens for the best recognition results.

Q: I use a desk light to directly illuminate business cards for shooting in a dark place. Will the image of the business cards be sharper?

A: WorldCard duet 2 will automatically balance exposure, brightness and contrast. Direct lighting from a desk light will cause a contrary result. The best way is to have the shooting environment evenly lighted, such as positioning the desk light about 40 cm (about 16 inches) above WorldCard duet 2 and wait to shoot after the completion of automatic balance.

Q: How do I take pictures of vertical business cards in portrait orientation?

A: Place the business cards in a horizontal orientation, the same as normal business cards. Worldcard will automatically reorient and recognize the information on the cards after shooting.

CE Conformity and FCC Statement



This equipment has been tested and found to comply with the limits of the European Council Directive on the approximation of the member states relating to electromagnetic compatibility according to EN 55022/55024 Part 15 B.



This equipment has been tested and found to comply with the limits for a Class B digital device, pursuant to Part 15 of the FCC Rules. These limits are designed to provide reasonable protection against harmful interference in a residential energy and, if not installed and used in accordance with the instructions, may cause harmful interference to radio communications. However, there is no guarantee that interference will not occur in a particular installation. If this equipment does cause harmful interference to radio or television reception, which can be determined by turning the equipment off and on, the user is encouraged to try to correct the interference by one or more of the following measures:

- Reorient the receiving antenna
- Increase the separation between the equipment and receiver
- Move the computer away from the receiver
- Connect the equipment into an outlet on a circuit different from that to which the receiver is connected

Penpower WorldCard User Manual

Manufacturer: Penpower Technology Ltd.

Version: 6.2

Release: October, 2008

