

# BAND-IN-A-BOX®

Version 2008.5 for Windows®

Band-in-a-Box for Windows [C:\bb\Styles00\ZZJAZZ.MG1][RealDrums-NashvilleEven8\*7.HiHat\_140] 2:51 [CURR Nashville Rock +]

File Edit Styles Opt. Play Lyrics Melody Soloist Audio GM Harmony Notation Window Help

Combo Bass Piano Drums Guitar Strings Melody Soloist Thru Audio

553 Pedal Steel Background EV 085 Volume Pan Reverb Chorus Bank-0 LSB M F 0 < no harmony > LoopSec Wizard Embellisher

New Open Save Save As MID .WAV Play Loop Replay Stop Pause From Melodist Soloist Juke Juk-> Rec R.Aud A.Ham Plugins Synth Panic GM

Song: Band-in-a-Box 2008 w/RealTracks! Style: NR\_CURR+ CURR Nashville Rock + Bb 140 1 32 3

1c BbΔ7 2 G-7 3 C9 5 BbΔ7 6 F-7 Bb9 7 EbΔ7 9b Eb-7 10 Ab9 11 AbΔ7 13 C7sus 14 C9 15 C-7 17d BbΔ7 18 G-7 19 C9 21 BbΔ7 22 F-7 Bb9 23 EbΔ7

Audio Chord Wizard: Frontier [C:\bb\Tutorial - BB2007\TEMPMAIN.WAV]

File Analysis Help Play Stop Tap Barline (F8) OK- Send to BIAB Cancel Avg Tempo 120.934 Time Sig 4/4 Key Sig C FineTune 100

119.899 31:1 31:2 31:3 31:4 32:1 32:2 32:3 C D G C C C C C C G C C C F

0 1 G 2 Em 5a G D 6 D 9 D 10 D 14 Bm 18 Bm 22 Em7 26 Asus 30 Asus 34 Bm7 38 Bm 42 Em7

Medley Maker

Append Insert Move Up Move Down Delete Clear All Play Stop Update

Settings for this song Title: Enchanted Again- ZzChaCha.sty demo File (MGU) C:\bb\Styles00\ZZCHACHA.MGU Style ZZCHACHA.STY Tempo 115 Key Eb Start at Bar 1 # of bars 32 # Transition 4

List of songs in the Medley Length: 104 bars 3m:1s

Title	File (MGU)	Style	Tempo	Key	Start at Bar	# of bars	# Transition
Enchanted Again- ZzChaCha.s...	ZZCHACHA.MGU	ZZCHACHA.STY	115	4/4 Eb	1	32	4
Thursday's Child - z4Bossa...	z4BOSSA.MGU	z4BOSSA.STY	130	4/4 G	1	32	4
Afternoon Tea - ZzJazz.sty ...	ZZJAZZ.MG1	ZZJAZZ.STY	140	4/4 Bb	1	32	4

© Copyright PG Music Inc.1989-2008. All rights reserved.

# **PG Music Inc. License Agreement**

CAREFULLY READ THE FOLLOWING TERMS AND CONDITIONS BEFORE COMPLETING THE INSTALLATION OF THIS SOFTWARE. USAGE OF THE SOFTWARE INDICATES YOUR ACCEPTANCE OF THE FOLLOWING TERMS AND CONDITIONS.

## **LICENSE**

- A. The program may only be used on a single machine.
- B. You may transfer the program and license to another party if the other party agrees to accept the terms of this Agreement. If you transfer the program, you must either transfer all copies, whether in printed or machine readable form, to the same party, or, destroy all copies not transferred. This includes all modifications and/or portions of the program merged into other programs.
- C. You may receive the program in more than one media. Regardless of the type or size of media you receive, you may install or use the media on a single machine.
- D. The program (including any images, "applets," photographs, animations, video, audio, music, and text incorporated into the program) is owned by PG Music Inc. or its suppliers, and is protected by international copyright laws and international treaty provisions.

You may not use, copy, or transfer the program, or any copy, modification or merged portion of the program, in whole or in part, except as expressly provided for in this license. If you transfer possession of any copy, modification or merged portion of the program to another party, your license is automatically terminated.

## **LIMITATION OF REMEDIES**

PG Music Inc.'s entire liability and your exclusive remedy shall be:

- A. The replacement of any media not meeting PG Music Inc.'s "Limited Warranty," which are returned to PG Music Inc., or an authorized PG Music Inc. dealer, with a copy of your receipt.
- B. If PG Music Inc. or the authorized dealer is unable to deliver replacement media which is free of defects in materials or workmanship, you may terminate this agreement, and your money will be refunded.

In no event will PG Music Inc. be liable to you for any damages, including but not limited to lost profits, lost savings, or other incidental or consequential damages arising out of the use or the inability to use such program, even if PG Music Inc. or an authorized PG Music Inc. dealer has been advised of the possibility of such damages, or for any claim by any other party.

## **TRADEMARKS**

Band-in-a-Box®, CopyMe®, GuitarStar®, JazzU®, PG Music®, PowerTracks Pro®, and RealDrums® are the registered trademarks of PG Music Inc. in the United States, Canada, and other countries. Microsoft® and Windows® are either registered trademarks or trademarks of Microsoft Corporation in the United States and/or other countries. Apple®, the Apple logo, Macintosh®, Mac®, Panther®, Power Mac®, QuickTime®, Tiger™, and TrueType® are trademarks of Apple Computer, Inc., registered in the U.S. and other countries. IBM® is the registered trademark of International Business Machines Corporation. Roland® and "Roland" Logo, EDIROL® and "EDIROL" Logo, GS® and "GS" Logo, are registered trademarks and "MIDI2" Logo, EDIROL Virtual Sound Canvas Multi Pack, VSC-MP1™ are trademarks of Roland Corporation. ASIO is a trademark and software of Steinberg Media Technologies GmbH. VST is a trademark of Steinberg Media Technologies GmbH. Other brands and their products are trademarks or registered trademarks of their respective holders and should be noted as such.

## **PATENTS**

Band-in-a-Box is protected under US Patent 5990407. The TC-Helicon Harmony feature in Band-in-a-Box and PowerTracks Pro Audio is protected under US Patents 5567901, 5641926, 5986198, 34583, 296.80.173.9, PI9603819.5, 0368046, 0750776, 6,046,395, and patents pending.

Printed in Canada

# Table of Contents

<b>PG MUSIC INC. LICENSE AGREEMENT.....</b>	<b>2</b>
<b>TABLE OF CONTENTS .....</b>	<b>3</b>
<b>CHAPTER 1: WELCOME TO BAND-IN-A-BOX!.....</b>	<b>7</b>
WHAT IS BAND-IN-A-BOX? .....	7
INSTALLING BAND-IN-A-BOX FOR WINDOWS .....	8
MIDI SETUP .....	8
AUDIO SETUP .....	14
<b>CHAPTER 2: QUICKSTART.....</b>	<b>17</b>
STEP 1 – TYPING IN THE CHORDS .....	17
STEP 2 – CHOOSING A STYLE.....	20
STEP 3 – PLAY YOUR SONG!.....	22
<b>CHAPTER 3: BAND-IN-A-BOX 2008.5 .....</b>	<b>23</b>
WELCOME TO BAND-IN-A-BOX 2008.5! .....	23
SUMMARY OF NEW FEATURES IN BAND-IN-A-BOX 2008 .....	23
SUMMARY OF NEW FEATURES ADDED IN BAND-IN-A-BOX 2008.5 .....	29
<b>CHAPTER 4: THE MAIN SCREEN.....</b>	<b>39</b>
MAIN SCREEN OVERVIEW .....	39
STATUS BAR.....	41
SYNTH WINDOW / PIANO KEYBOARD.....	42
TITLE WINDOW .....	48
CHORD SHEET AREA .....	50
<b>CHAPTER 5: GUIDED TOUR OF BAND-IN-A-BOX .....</b>	<b>53</b>
LOADING AND PLAYING BAND-IN-A-BOX SONGS .....	53
THE CONDUCTOR WINDOW .....	61
ADD REAL INSTRUMENTS – REALDRUMS AND REALTRACKS .....	62
ADD A MELODY – MIDI AND/OR AUDIO .....	64
ADD A SOLO - “THE SOLOIST” .....	68
VIEW AND PRINT NOTATION .....	70
PIANO ROLL WINDOW.....	73
LEAD SHEET NOTATION WINDOW .....	81
THE GUITAR WINDOW .....	86
BIG PIANO WINDOW.....	90
PLAY THE JUKEBOX.....	91
IMPORT A MIDI FILE.....	93
AUTOMATIC SONGS - “THE MELODIST” .....	94
MAKE YOUR OWN SONGS .....	95
SAVING YOUR WORK .....	106
BURN YOUR OWN AUDIO-CD.....	108
<b>CHAPTER 6: BAND-IN-A-BOX POWERGUIDE .....</b>	<b>110</b>
OPENING FILES .....	110
GLOBAL SONG OVERRIDES .....	113
CHORD ENTRY .....	113
PART MARKERS AND SUBSTYLES.....	119
REPEATS AND ENDINGS .....	119

PLAYING/PAUSING/STOPPING SONGS .....	119
ADDITIONAL PATCHES .....	123
CHANGING VOLUME, PANNING, REVERB, CHORUS, BANK.....	126
EDIT FUNCTIONS .....	127
APPLYING STYLES .....	138
MULTISTYLES IN STYLES (“+” STYLES) .....	139
MULTISTYLES IN SONGS .....	140
REALDRUMS STYLES .....	147
BREAKS - RESTS, SHOTS, AND HELD CHORDS .....	151
SONG SETTINGS DIALOG .....	154
SAVING SONGS .....	157
THE MEDLEY MAKER.....	164
THE JUKEBOX.....	165
THE CONDUCTOR .....	167
<b>CHAPTER 7: NOTATION AND PRINTING .....</b>	<b>173</b>
STANDARD NOTATION WINDOW .....	174
EDITABLE NOTATION MODE .....	175
STAFF ROLL NOTATION MODE.....	181
NOTATION WINDOW OPTIONS.....	182
LEAD SHEET WINDOW .....	191
LYRICS .....	198
PRINTING.....	204
<b>CHAPTER 8: AUTOMATIC MUSIC FEATURES.....</b>	<b>214</b>
AUTOMATIC MEDLEYS - “THE MEDLEY MAKER” .....	214
AUTOMATIC SONGS – “THE MELODIST” .....	215
AUTOMATIC SOUND TRACK GENERATOR - “SOUNDTRACK” .....	219
AUTOMATIC SOLO GENERATION – “THE SOLOIST” .....	221
AUTO PIANO HAND-SPLITTING .....	230
AUTOMATIC GUITAR SOLOS – “THE GUITARIST” .....	231
AUTOMATIC EMBELLISHMENTS – “THE EMBELLISHER” .....	234
<b>CHAPTER 9: WORKING WITH MIDI.....</b>	<b>238</b>
RECORDING LIVE IN REAL TIME.....	238
ENTERING NOTES MANUALLY .....	239
RECORDING WITH THE WIZARD FEATURE .....	240
MELODY/SOLOIST SEQUENCER .....	241
IMPORT A BAND-IN-A-BOX SONG.....	244
IMPORTING MIDI FILES.....	244
EDITING THE MELODY TRACK.....	246
<b>CHAPTER 10: WORKING WITH AUDIO .....</b>	<b>252</b>
ABOUT BAND-IN-A-BOX AUDIO FILES .....	252
AUDIO TRACK .....	252
RECORD AUDIO .....	254
PLAYING THE AUDIO FILE .....	257
EDIT THE AUDIO FILE.....	258
AUDIO HARMONIES .....	259
PITCH STYLES PRESET DETAILS (ONE PER VOICE) .....	264
APPLYING AUDIO PLUG-INS .....	265
REALTRACKS .....	269
WHAT ARE REALTRACKS? .....	269
USING REALTRACKS IN SONGS .....	270
RENDERING AUDIO FILES.....	274
BURN YOUR OWN AUDIO-CD .....	281

<b>CHAPTER 11: USER PROGRAMMABLE FUNCTIONS.....</b>	<b>285</b>
THE STYLEMAKER .....	285
MAKING REALDRUMS STYLES .....	322
THE HARMONY MAKER.....	342
THE SOLOIST MAKER .....	345
THE MELODIST MAKER.....	349
THE GUITARIST MAKER .....	351
<b>CHAPTER 12: TUTORS, WIZARDS, AND PRACTICE AIDS .....</b>	<b>355</b>
AUDIO CHORD WIZARD (“CHORDS FROM MP3”).....	355
MIDI FILE CHORD INTERPRETATION WIZARD .....	365
PRACTICE WINDOW .....	371
EAR TRAINING TUTOR.....	372
EAR TRAINING GAMES .....	376
VOCAL WIZARD .....	377
REHARMONIST (CHORDS FOR A MELODY).....	380
CHORD SUBSTITUTION WIZARD .....	382
CHORD BUILDER .....	385
RHYTHM GUITAR CHORD TUTOR .....	385
CHORD “BREAKS” .....	387
MIDI FILE TO STYLE WIZARD.....	387
REPEATS AND ENDINGS WIZARD.....	392
<b>CHAPTER 13: TOOLS AND UTILITIES.....</b>	<b>396</b>
FIND FILE .....	396
ROLAND VSC3 VIRTUAL SOUND CANVAS.....	397
TRANZPORT SUPPORT - WIRELESS REMOTE CONTROL .....	397
GUITAR TUNER.....	399
DYNAMIC 3D DRUM KIT WINDOW.....	400
MIDI MONITOR.....	403
SOUND BLASTER SUPPORT .....	406
EVENT LIST EDITOR .....	406
PG VINYL DIRECTX PLUG-IN.....	408
PG RTA DIRECTX PLUG-IN .....	412
PG VOCAL REMOVER PLUG-IN .....	413
<b>CHAPTER 14: REFERENCE.....</b>	<b>415</b>
BAND-IN-A-BOX MENU DESCRIPTIONS .....	415
FILE MENU .....	415
EDIT MENU .....	419
STYLES MENU .....	425
OPT. MENU.....	427
PLAY MENU .....	465
LYRICS MENU .....	467
MELODY MENU .....	469
SOLOIST MENU.....	475
AUDIO MENU .....	479
GM MENU .....	482
HARMONY MENU .....	485
NOTATION MENU .....	487
WINDOW MENU .....	488
HELP MENU.....	491
KEYSTROKE COMMANDS - HOT KEYS.....	494
CHORD LIST .....	497
BAND-IN-A-BOX FILES .....	498

<b>PG MUSIC INC.</b> .....	<b>500</b>
<b>INDEX</b> .....	<b>501</b>
<b>PG MUSIC REGISTRATION FORM</b> .....	<b>511</b>
<b>HOW TO REGISTER</b> .....	<b>511</b>

# Chapter 1: Welcome to Band-in-a-Box!

Congratulations on your purchase of Band-in-a-Box, the favorite of musicians, students, and songwriters everywhere. Get ready to have fun!

## What is Band-in-a-Box?

Band-in-a-Box is an intelligent automatic accompaniment program for your multimedia computer.

You can hear and play along to many song ideas and go from “nothing” to “something” in a very short period of time with Band-in-a-Box as your “on demand” backup band.

Just type in the chords for any song using standard chord symbols (like C, Fm7, or C13b9), choose the style you’d like, and Band-in-a-Box does the rest, automatically generating a complete professional-quality arrangement of piano, bass, drums, guitar, and strings in a wide variety of popular styles.

## Band-in-a-Box is so easy to use!

Just type in the chords to any song (like C or Fm7b5), pick a musical style from the hundreds available, and click the [Play] button. Band-in-a-Box then automatically generates a full backing arrangement of piano, bass, drums, guitar, and strings plus optional live audio tracks with RealDrums and RealTracks.

## And that’s not all...

Band-in-a-Box is a powerful and creative music composition tool for exploring and developing musical ideas with near-instantaneous feedback. Over the years many features have been added to Band-in-a-Box – Notation and Lyrics, Piano Roll, 16-channel MIDI Multitracks, Harmonization, the StyleMaker and StylePicker, a live performance Conductor window, Medley Maker, and 24 –substyle Multistyles. The Soloist and the Melodist are popular “intelligent” features that generate professional solos or even create whole new songs from scratch. RealDrums adds the human element of a live drummer while RealTracks add even more live session musicians, bringing the entire Band-in-a-Box arrangement to life. The Audio Chord Wizard has the amazing ability to analyze, extract, and show the chords from audio recordings on-screen and then write them to the Band-in-a-Box chord sheet.

The inclusion of digital audio features makes Band-in-a-Box the perfect tool for creating, playing, and recording your music with MIDI, vocals, *and* acoustic instruments. Band-in-a-Box for Windows® can also record an acoustic instrument or voice to add to the composition, with processing through its own DirectX audio effects. Its built-in TC Helicon audio harmonies will turn your audio track into multiple harmony parts or adjust its pitch, with vibrato and scooping effects for realistic vocal styles and up to sixteen choral parts.

You can print out your finished creation with lyrics, chords, repeats and endings, DC markings and codas, or save it as a graphics file for web publication or to e-mail to a friend. And when you're ready to let others hear your composition, you can burn it directly to an audio CD. Or save your composition as a Windows Media File (or in any other compressed formats you have) for a file that’s “Internet ready.”

You’ll have even more fun making automatic medleys, playing your favorite song lists in the Band-in-a-Box Jukebox, and singing along to your Karaoke files with CDG graphics.

## Let’s get started!

This is a comprehensive guide to the program. It includes information not found in the printed manual. To start, it describes the basic steps to get you making great music with Band-in-a-Box in a matter of minutes. We’ll begin with the easy installation and setup procedure.

# Installing Band-in-a-Box for Windows®

## Minimum System Requirements

- Windows® 9x/ME/NT/2000/XP/Vista.
- 256 MB of available RAM.
- Digital audio features require a Pentium-class system.
- Minimum 400 MB available hard drive space. More space is required for RealDrums, about 1 GB per set.
- RealTracks (included with Band-in-a-Box) requires 2.5 GB of free hard disk space.
- Band-in-a-Box is fully functional with or without RealTracks and RealDrums.
- A MIDI sound source is required. This could be a sound card, a MIDI keyboard, MIDI sound module, or software synthesizer. The high quality Roland VSC-DXi software synthesizer is included with Band-in-a-Box.

## Installing the Program

Use any of the following three methods to install the program files into the Band-in-a-Box directory. By default this directory is C:\bb; you may choose another location.

### Method 1 – Auto Run.

1. Insert the program CD-ROM into the CD drive.
2. In a few seconds, a browser window will open with a list of the CD contents.
3. Double click on SETUP.EXE to run the installation program.

### Method 2 – My Computer.

1. Insert the program CD-ROM into the CD drive.
2. Access your CD-ROM drive from the Windows desktop by double clicking on the **My Computer** icon.
3. Then, double-click on the CD-ROM drive icon and double-click again on the SETUP.EXE program found in the root or main folder of the CD-ROM.

### Method 3 – Start Menu.

1. Insert the program CD-ROM into the CD drive.
  2. From the Windows [Start] button select *Run*.
  3. Type **D:\SETUP** in the “Open:” command line box. If your CD-ROM drive uses another drive letter type the appropriate letter, for example **E:\SETUP**.
  4. If you don’t know the drive letter for your CD-ROM you can use the [Browse...] button to find it.
- SETUP.EXE will copy all of the program files to your Band-in-a-Box subdirectory (usually C:\bb) and install icons to a Band-in-a-Box program group. Click on the Band-in-a-Box icon or launch bbw.exe to open the program and configure the setup.

## MIDI Setup

Band-in-a-Box uses the multimedia drivers for your MIDI interface and/or sound card that are supported by the Windows operating system. To get sound playback you need to have a MIDI (and audio - for songs with digital audio) driver installed.

To start using the program you will need to make sure that your MIDI interface, audio driver, and Windows sound source is installed and configured.

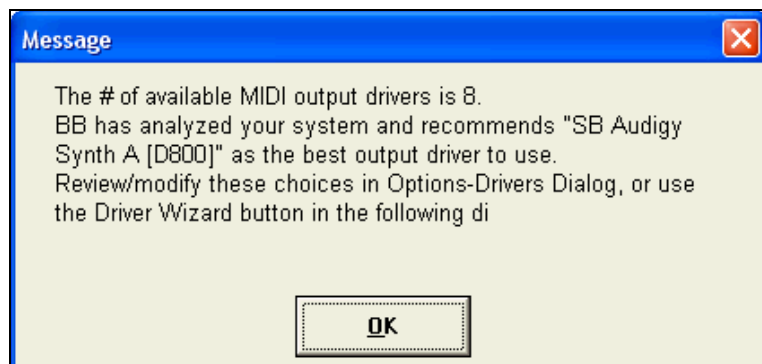

Run the program by double-clicking the program icon. The first dialog you should encounter is a **MIDI Output Driver** message similar to this one:

The program sets your initial MIDI output driver automatically. Note which driver has been selected and press [OK] to continue.

The next dialog you encounter is the **MIDI Driver Setup**.

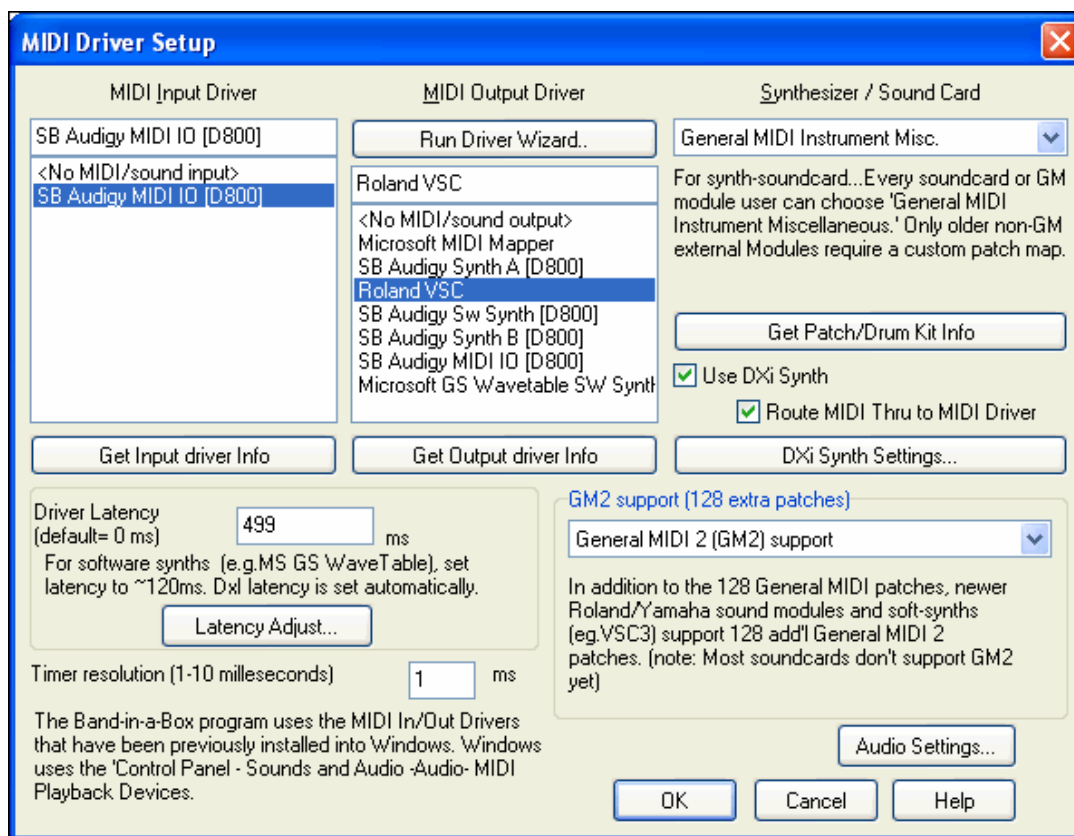

If the driver that was selected is not the best choice, simply make an alternate selection from the **MIDI Driver Setup** dialog. Select a MIDI Output Driver to use for MIDI sound playback and optionally a MIDI Input Driver if you are using an external MIDI controller keyboard or guitar. If the setup is panned to mono, the program offers to change it to stereo.

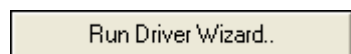

Perhaps the easiest way to configure Band-in-a-Box is to press the [Run Driver Wizard..] button in the *Opt. / MIDI driver setup* window.

The **MIDI Output Driver Wizard** dialog will take you step-by-step through the process of auditioning and selecting an appropriate driver. This assumes that the appropriate Windows sound drivers are installed and correctly configured.

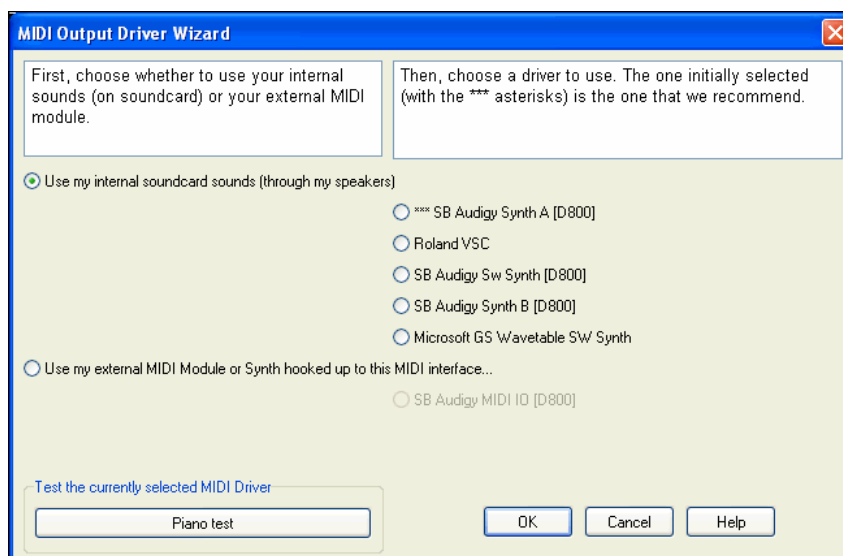

### DirectX Instrument Synthesizer (DXi plug-in) Support

Software synthesizers allow Band-in-a-Box to play high quality sounds directly through your computer sound card,

without requiring any external MIDI hardware. Most new software synthesizers are released as “DXi plug-ins,” so they will work in a standard way with many programs. Connecting Band-in-a-Box to the software synth as a plug-in provides several advantages over the previous method of connecting as a MIDI driver. The plug-in allows Band-in-a-Box to merge/synch in any existing audio file (vocals etc.) with the synth output. You can also directly render your performance to a .WAV file using the DXi plug-in. Sampler-based synths allow you to assemble a huge, customized library of instrument samples to use with Band-in-a-Box. Examples of popular DXi synths include the RolandED VSC-DXi and Coyote’s ForteDXi.

To use DXi with Band-in-a-Box, you should think of the DXi as a type of “MIDI Out Driver.” As such, you visit either the Opt. | MIDI driver setup or click on [Pref] [MIDI Driver] and select the “Use DXi Synth” checkbox. When you do this, you can select the type of DXi to use (from a list of installed DXi, if any), and also will see a panel display of the DXi that allows you to make settings directly for your DXi synth.

The DXi will convert the MIDI information to audio, which Band-in-a-Box will playback through your sound card to audio speakers.

You can select DirectX DXi Software Synthesizers as the MIDI destination, and also apply DirectX Audio plug-ins to the Band-in-a-Box audio track.

☒ Use DXi Synth

☒ Route MIDI Thru to MIDI Driver

Check the **Use DXi Synth** checkbox to enable DXi playback. While using DXi or VSTi, all playback information is routed to the DXi/VSTi, including the option to route the THRU part from your MIDI keyboard to the DXi/VSTi synth.

**Note:** To use this option, you must have a polyphonic DXi synthesizer installed on your computer, such as the Roland/Ediol VSC DXi. It will also be most convenient if your DXi synthesizer can use General MIDI or GM2 patches.

To select the DXi synthesizer, click the [DXi Synth Settings] button, which will open the **DirectX Plugins** window.

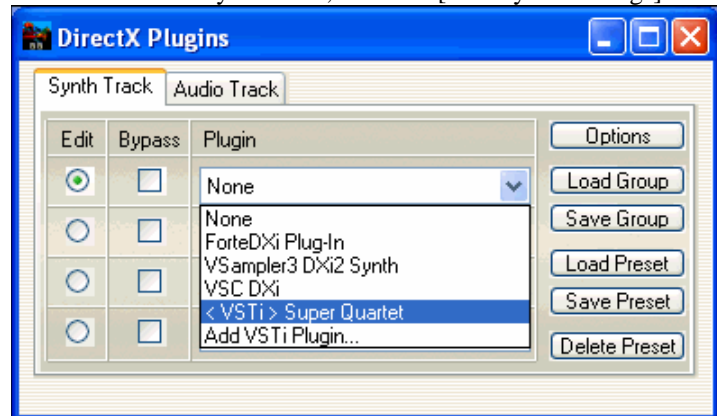

The **Synth Track** tab edits Synthesizer settings, and the **Audio Track** tab edits Band-in-a-Box audio track DirectX plug-ins. Select your desired DXi synth in the top plug-in Insert Slot 1.

To apply DirectX audio plug-ins to the synth, insert DX audio plug-ins to Insert Slots 2, 3, or 4. This can be useful to add EQ, Reverb, Compression, or Peak Limiting plug-ins, if the “raw sound” of the synthesizer needs sweetening.

### VST Instrument Synthesizer (VST plug-in)

To add VSTi synthesizer plug-ins, please make sure the Synth Track tab is selected, and use the plug-in menu on the top synthesizer slot.

VST plug-ins appear at the bottom of the plug-in list below the DirectX plug-ins. VST plug-ins and synthesizers have the text “<VST>” prefixed to the name of the plug-in or synthesizer.

To select a VST plug-in for the first time, select the “Add VST plug-in...” item at the bottom of the plug-in Menu. Select a VST plug-in .dll file in the following **Select a VST plug-in** dialog, and it is added to the plug-in list. After you add each VST, the plug-in is permanently added to the list. You only have to add each plug-in one time.

**Note:** Some VST host programs scan for all available plug-ins every time they start up. We decided not to use that method, because the scanning can take a long time if there are many plug-ins on your system. Additionally, a badly-written or corrupt plug-in could cause program malfunctions. Therefore, we feel the method of selecting only the plug-ins you wish to use is both safer and faster.

### VST/VSTi Additional Panel Controls

VST is necessarily different from DirectX/DXi, and some extra controls are available for VST plug-ins. DirectX/DXi plug-ins save their presets to the Windows Registry and only one setting is “alive” at a time.

VST/VSTi plug-ins save their presets to disk files. VST/VSTi plug-ins contain a bank of presets in memory. You can switch between presets while editing, and each edited preset is remembered in the current bank. If you save the bank, it will save all the presets you have edited. You can save individual presets, or you can build a custom bank by loading individual preset files into different preset slots, and then save the new bank file.

### Select Preset Menu

Select a preset. You can also use the small Right/Left arrow buttons to step forward/backwards through the presets one at a time, to audition each preset.

**Note:** Some very nice plug-ins, including some advanced synthesizer plug-ins, may only have one preset, but that single preset can be a doozy containing many settings. Even with single-preset plug-ins, you can Save/Load Presets or Banks.

**Rename Pst:** Rename the currently selected Preset (in the plug-in's memory).

**Save Preset:** Save the currently selected Preset. VST/VSTi preset files use the “.fxp” extension.

**Load Preset:** A **Select Preset To Replace** dialog appears where you should pick which preset in memory to replace. Then select the desired Preset file in the following **File** dialog.

**Save Bank:** Save a Bank file of all the current presets in the plug-in. VST/VSTi bank files use the “.fxb” extension.

**Load Bank:** Load an entire bank of presets. Different plug-ins have different bank sizes. One plug-in might contain 10 presets in a bank, but another plug-in might have 128 presets in a bank.

### VST Generic User Interface

VST/VSTi plug-ins are not required to have a fancy graphic control panel. There are many “faceless” VST plug-ins which have many adjustable parameters, but no fancy control panel. When you open such a plug-in, the control panel will look like this example. Band-in-a-Box presents one “generic” slider for each adjustable parameter in the plug-in.

**Parameter Name:** Simply the name of each adjustable parameter.

**Value Slider:** Move the slider to adjust the parameter value

**Value Indication Text:** Displays the value of the slider, as interpreted by the plug-in. In the above example, Parameter 0: Bright is interpreted as an ON/OFF switch, but Parameter 1: Volume is interpreted as a value from 0 to 10.

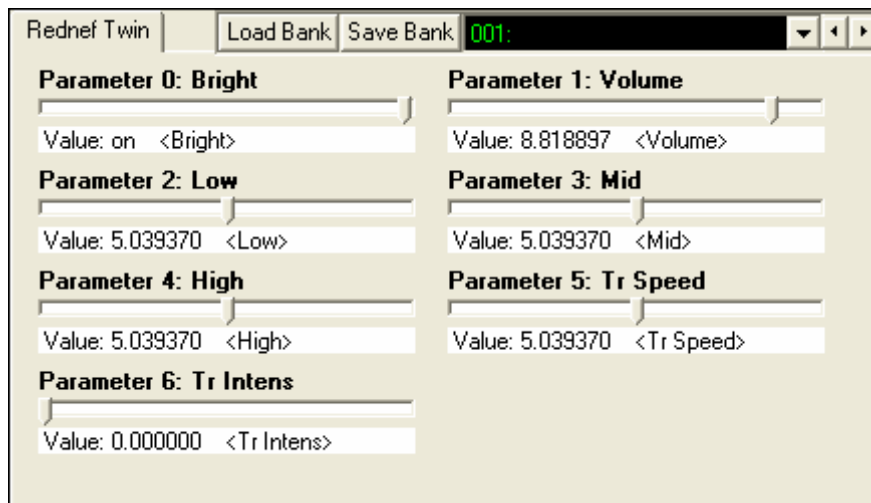

**Options: Remove VST Plug-In (from list)**

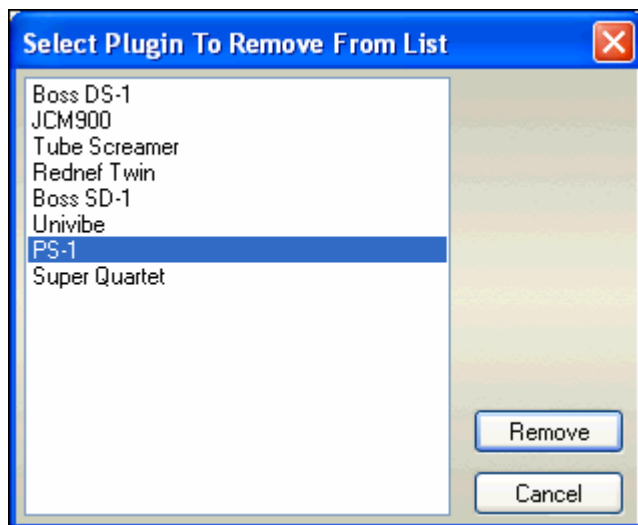

This feature allows the removal of unwanted plug-ins from the Band-in-a-Box VST/VSTi plug-in lists.

### Driver Latency

Software synthesizers have some inherent latency, which is the delay between the time a note is played and it is processed by the computer. Older softsynths had noticeable latency, whereas a DXi synth using ASIO drivers has very little. This setting is used to synchronize the visual display (notation, chords, virtual piano etc.) with the sound you hear. Band-in-a-Box automatically sets the latency for DXi and some other softsynths.

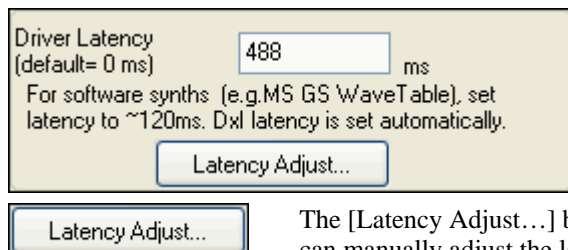

The [Latency Adjust...] button opens the **SoftSynth Latency Adjust** dialog where you can manually adjust the latency.

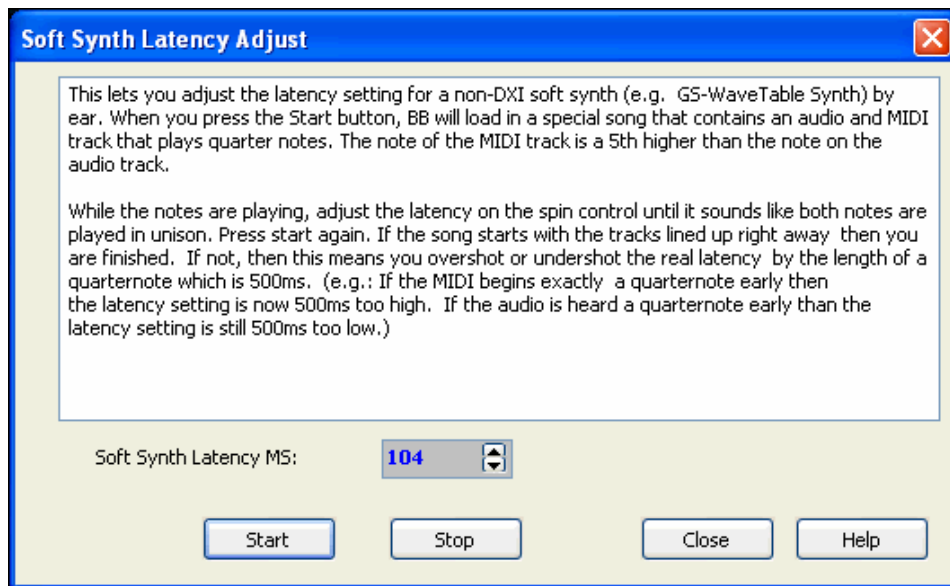

### Alternate Patch Maps

You can choose the patch map (instrument list) that matches your synthesizer keyboard or sound module. Original equipment sound cards or integrated sound chips are General MIDI (GM) compatible.

We have made preset drum/patch files for many synthesizers and sound cards including the Roland VSC and VSC DXi.

If your synth is not listed you should use the General MIDI Instrument Misc. patch kit (default).

You can probably omit this step unless you're using an old synth that is not General MIDI compatible. If your non-GM synthesizer or sound card is not listed you can easily make your own patch map with the [Patch Map] button in *Opt. / Preferences*.

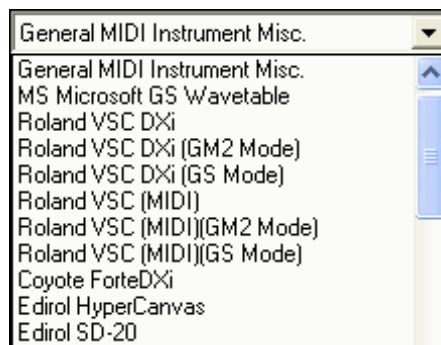

### General MIDI 2 (GM2) Support

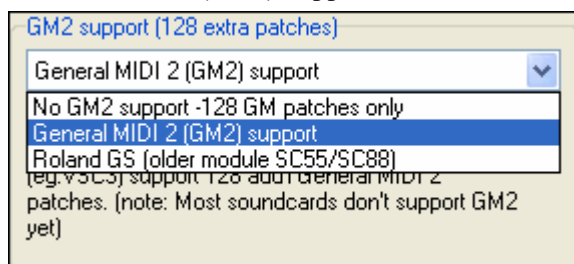

General MIDI 2 patches are supported for 128 additional instruments. The type of GM2 support is set in this dialog.

The choices are:

- **General MIDI 2 support:** If you're using the Roland VSC3, or a newer Sound Canvas (i.e. newer than 1999, or newer than the Roland SC88), then choose this GM2 support.
- **Roland GS (older Modules):** "Older" Sound Canvases (SC55/SC88) support GS, but not GM2. The good news is that they have the same patches available, just at different locations. So if you choose this option, Band-in-a-Box will find the patches at the "GS" locations instead of the "GM2" locations. If you have a newer GS module like the SC8820, it supports both GM2 and GS - you should likely choose GM2.
- **No GM2 support:** Some sound cards don't have GM2 support but they do support the original 128 General MIDI sounds. Band-in-a-Box will use the closest instrument in these cases.

## Audio Setup

Band-in-a-Box performs the audio setup automatically using the installed system audio components

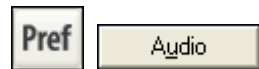

To restore or modify this set up click on the Preferences button and then select the [Audio] button to launch the **Audio Settings** dialog.

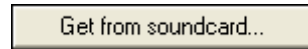

To reset the default MME driver settings click on [Get from soundcard...] and Band-in-a-Box will analyze the sound card and enter the correct audio settings.

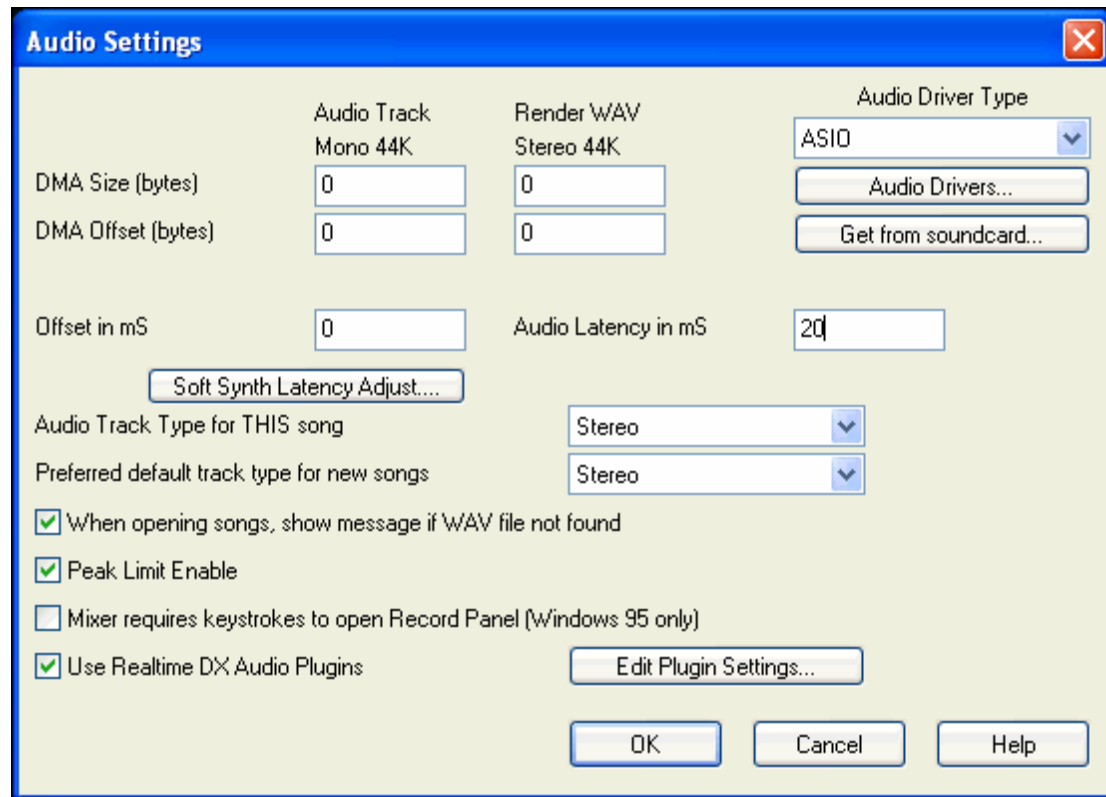

If your computer has ASIO capability you can use these drivers instead of the default MME drivers.

### ASIO Audio/Software Synth Drivers

By using an ASIO audio driver, software synths like the Roland VSC (DXi or VSC) will play with almost no latency (delay is only 5-10ms). So you'll hear the sounds instantly, and be able to play along using MIDI Thru with the same ultra-low latency.

On the **Preferences** [Audio] tab, you'll see the following options for "Audio Driver Type," **MME** or **ASIO**.

**MME** is the default Windows audio driver type. MME is good, but there is latency (delay) associated with MME drivers.

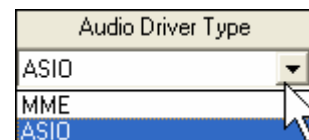

For this reason, Steinberg developed a faster type of audio driver system, called **ASIO**. It allows for much lower latency than ordinary MME drivers do.

**Note:** Many OEM or value sound cards do not include an ASIO driver, so you may not have an ASIO driver yet. In this case, you'll need to get an ASIO driver from the Internet.

This **ASIO Audio Drivers** dialog lets you choose an ASIO driver. You can arrive at this dialog in 3 different ways:

- 1) If you haven't used ASIO drivers, but Band-in-a-Box detected them, and you answered "Yes" when Band-in-a-Box asked if you want to use an ASIO driver.
- 2) If, within the **Audio Settings**, you change the "Audio Driver Type" from MME to ASIO.

- 3) If the 'Audio Driver Type' is already set to ASIO, but you later press the [Audio Drivers...] button in the **Audio Settings**.

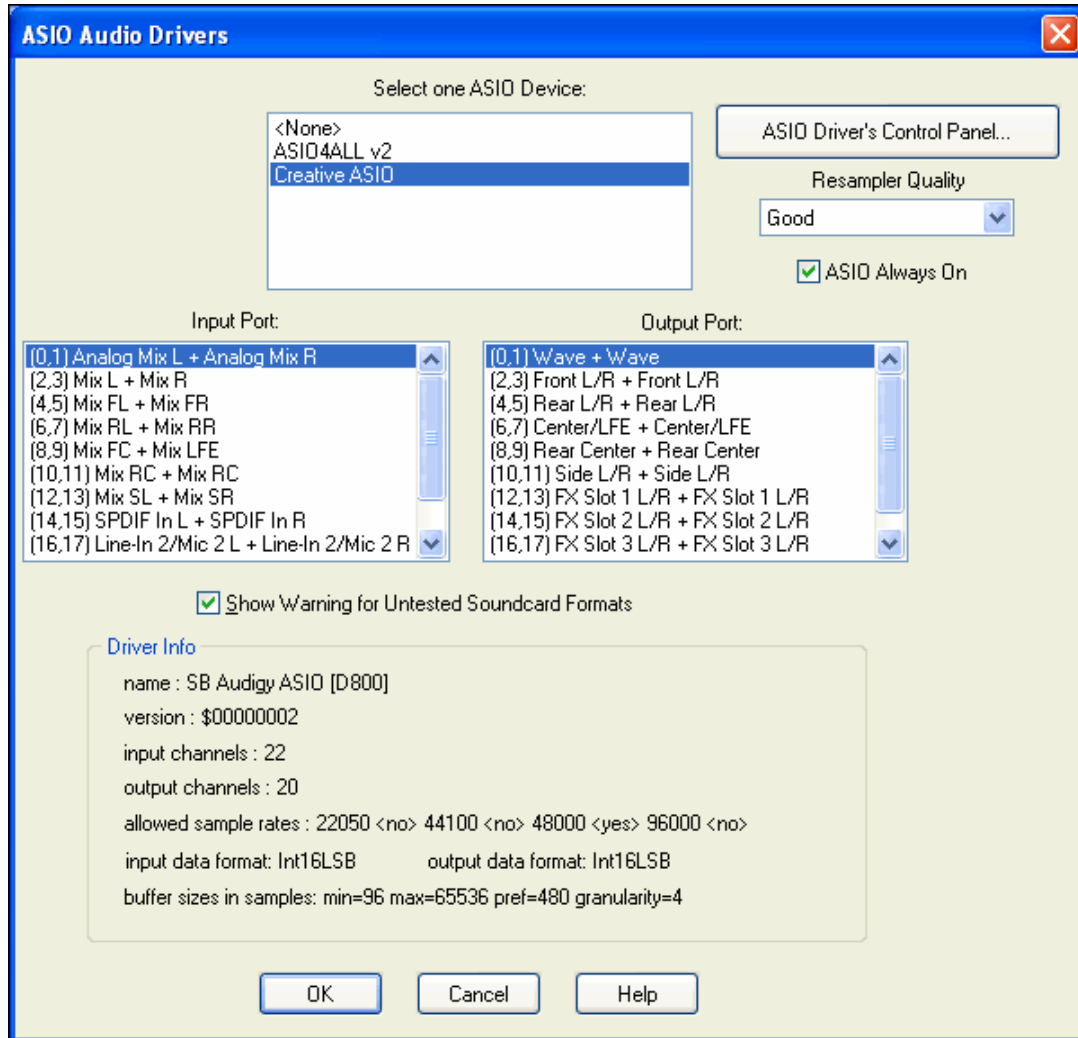

The **Select one ASIO Driver** list box lets you select an ASIO driver to use. You can only select one ASIO driver at a time.

Once you have selected an ASIO driver, you will see the **Input Port** and **Output Port** list boxes filled with your driver's input and output ports. By default, the first of each will be selected. You are allowed to select different ports (but only one input and one output port at a time can be selected). The ports you selected will be available for output within Band-in-a-Box. If you do not hear input or output, then you may need to try different ports than the defaults. You may need to read your sound card's instructions to determine the correct ports to use.

**Tip:** The ASIO4All driver sometimes cannot connect if the Microsoft GS Wavetable synth is being used as a driver. So if this happens, you will get a message that ASIO will be silent, and the solution is to de-select the ASIO4All driver.

The ASIO Driver's Control Panel button launches the Control Panel for your driver. This usually lets you adjust the latency by letting you choose different buffer sizes in milliseconds. Some drivers might let you choose the buffer size in samples, which is less convenient than milliseconds. The smaller the buffer size, the lower the latency, and the faster the response. Smaller buffers require more CPU power and if you hear dropouts or artifacts, you may need to increase the buffer size. See the **Understanding Latency** section that follows.

Since many ASIO drivers do not support multiple sample rates, Band-in-a-Box has a built-in resampler which lets you play and record songs that have a different sampling rate than the rate(s) directly supported by your ASIO driver. For example, if the driver does not support 44.1K sampling rate, but supports 48K, then Band-in-a-Box will use the resampler to convert to 48K when playing back, and to convert FROM 48K when recording. The

**Resampler Quality** combo lets you choose Fast, Good, Better, or Best. Fast is the quickest, but is the lowest of the four levels of quality. Best is the slowest (uses more CPU time), but the most transparent and accurate quality.

The **ASIO Driver's Control Panel** button launches a settings dialog specifically provided by your driver manufacturer. This usually lets you adjust the latency, and usually you will have a choice between buffer sizes in milliseconds. See the **Understanding Latency** section later below.

**Show Warning for Untested Soundcard Formats** is an optional setting that shows a warning if your ASIO driver format has not been tested in Band-in-a-Box. This message does not necessarily mean your driver will not work, and it can be disabled if you want.

The **Driver Info** field shows various characteristics of your driver.

The **Name** is the driver's name.

The **Version** is the version number of your driver.

**Input Channels** is the total number of mono input channels that your sound card has. (Note: Band-in-a-Box groups each into a stereo pair.)

**Output Channels** is the total number of mono output channels that your sound card has. (Note: Band-in-a-Box groups each port into a stereo pair.)

The **Allowed Sample Rates** field shows the sample rates are allowed by your sound card's ASIO driver. Band-in-a-Box has a built-in resampler which lets you play and record files that aren't directly supported by your ASIO driver.

The **Buffer Sizes In Samples** shows the range of allowed buffer sizes. The "Pref" is the preferred size, and this is the size that Band-in-a-Box uses. Your driver may alter the preferred size if you've launched the ASIO Driver Control Panel and have selected a new buffer size from within the driver's Control Panel. If your driver changes the preferred size, then Band-in-a-Box will be aware of the new preferred size.

## Understanding Latency

Latency is based on the buffer sizes. The smaller the buffer sizes the lower the latency. Lower latency allows you to hear mixer volume changes very quickly, as well as hear MIDI thru echoed out via a DXi soft synth practically in real time.

The latency, in MS is determined by the buffer size in samples, as well as the driver's sampling rate.

**Note:** If your ASIO driver's control panel lets you select the buffer size in MS, then you don't have to pay much attention to the part of discussion below about converting samples to MS.

**Converting Samples to MS:** For example, suppose the driver's sample rate is 48K. A 48K sampling rate means that it is playing at 48,000 samples per second. If the buffer size were 48000 samples, then the latency would be 1 second, or 1000ms (which is very large and slow, and usually not allowed in ASIO). If the buffer size were 4800 samples, which is 1/10 second, then the latency would be 100ms. If the buffer size were 2400 samples, which is 1/20 second, the latency would be 50 ms. If the buffer size were 240 samples, which is 1/200 second, the latency would be a mere 5ms which is incredibly low and very fast.

Normally, you can change your driver's latency by pressing the Launch ASIO Driver's Control Panel button. Normally, the driver specifies the buffer sizes in milliseconds which is equal to the latency.

### **Low latency is faster and more responsive, but uses more CPU power.**

Depending on the speed of your computer, you may find that the playback has dropouts, clicks/pops, or other artifacts if you set the buffer sizes too small. This is because smaller buffers use more CPU power and if your computer can't handle the low latency you will hear artifacts. If this happens, you would need to use larger buffer sizes. You may need to experiment to find what works well. You may be able to use smaller buffers with songs that don't have a lot of tracks and effects, but may find that you need to use larger buffers with songs that have more tracks and use more effects. This is because more tracks and more effects use more CPU power, which leaves less CPU power available for the audio routines to keep up with lower latencies.

**Now you're ready to have fun with Band-in-a-Box!**

## Chapter 2: QuickStart

Creating music with Band-in-a-Box is as easy as 1-2-3! In this chapter, you'll see how easy it is to get started with Band-in-a-Box.

### Step 1 – Typing in the Chords

There are numerous ways of entering chords into Band-in-a-Box, we'll discuss six of them:

1. Using the computer keyboard.
2. Playing directly on a MIDI controller keyboard.
3. Using the Chord Builder feature.
4. Importing chords from a MIDI file.
5. Importing chords from an audio file (WAV, MP3, WMA, WMV) with the Audio Chord Wizard.
6. Loading an Existing Band-in-a-Box format song.

On the main screen of the program, you'll see an area called the chord sheet.

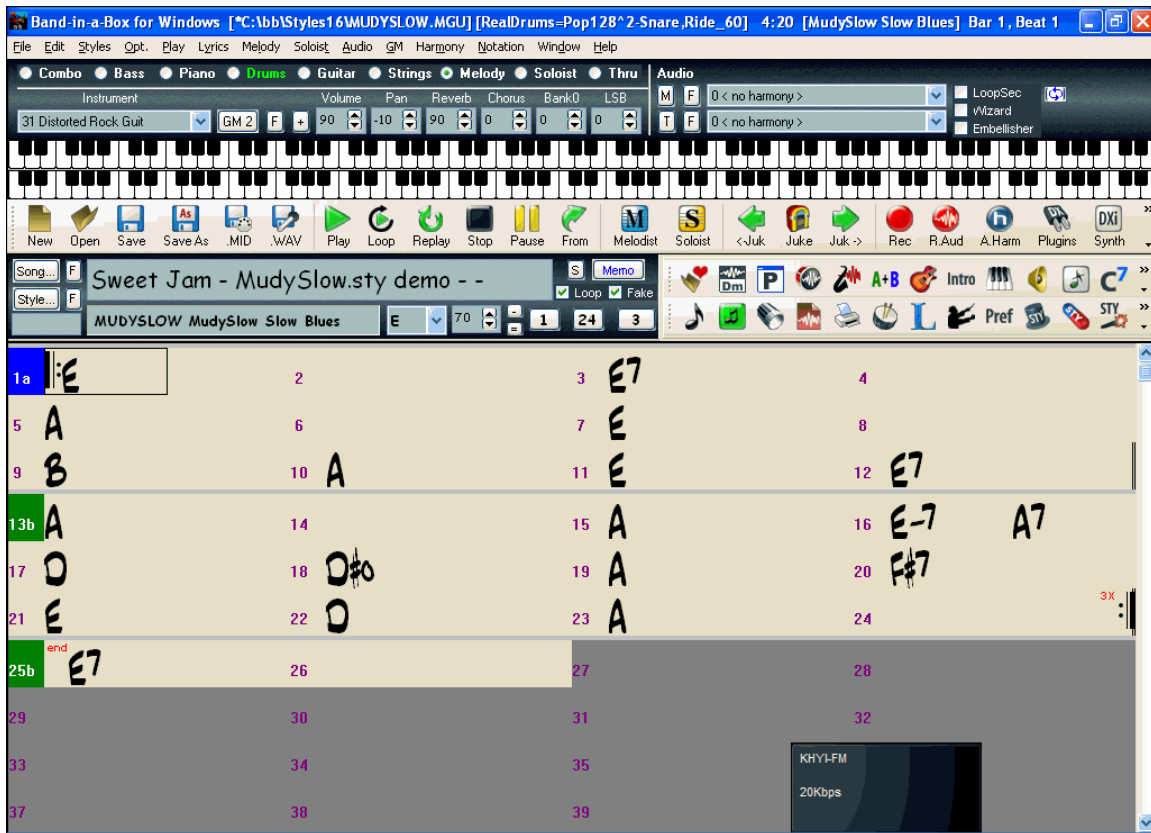

Band-in-a-Box main screen showing chord sheet.

Each of the numbered cells on the chord sheet represents a bar. In this example, we see that there is an E chord in the first bar of this song, an A chord in bar 5, and later in the song, an E7 in bar 12. Notice the box in the first half of bar 1. This is the highlight cell, and it represents the bar you are currently working on. You can move the highlight cell around using the cursor keys, or select a specific bar using the mouse.

#### Enter Chords Using the Computer Keyboard

To enter a specific chord, move the highlight cell to where you want to place the chord. For example, to add (or change) a chord in bar 10, you would highlight bar 10 on the chord sheet. Next, type in your chords. If you want an A chord at bar 10, type the A key on your keyboard, and press [Enter]. Notice that when you use the enter key, the highlight cell moves to the second half of the bar. You could then enter another chord at beat 3. Chords names are normally typed using standard chord symbols (like C or Fm7 or Bb7 or Bb13#9/E), but you can enter them in any of

the supported chord symbol display formats like Roman Numerals, Nashville Notation, Solfeggio, and Fixed Do (popular in Italy and other parts of Europe).

### Enter Chords Using a MIDI Controller Keyboard

If you have a MIDI controller keyboard, you can use it to enter chords into Band-in-a-Box. Play a chord on your MIDI keyboard, and then type **Ctrl+Enter**. The chord will be entered into the chord sheet at the current highlight cell position. Another method allows you to choose alternate chords. From the *Window / MIDI Chord Detection* menu item, you'll see this window:

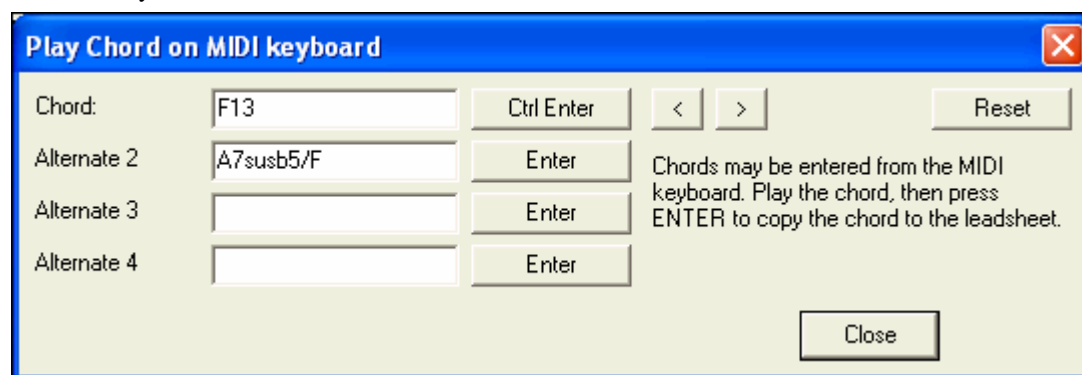

When you play chords, Band-in-a-Box shows you the chord name and suggests alternates that you can choose from. Typing **Ctrl+Enter** enters the first selection, and advances the highlight cell by ½ bar.

### Enter Chords Using the Chord Builder

Press the Chord Builder button. This opens the **Chord Builder** dialog with a list of chord roots and their extensions.

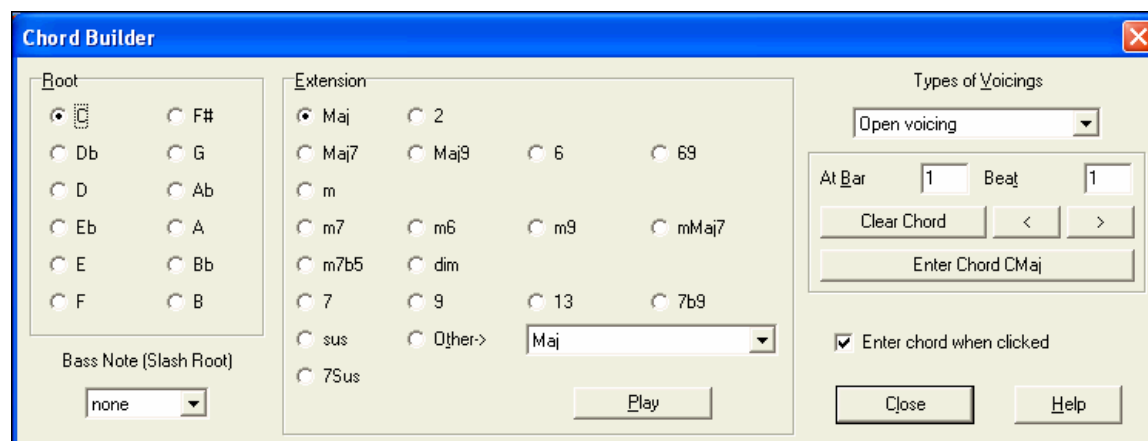

To enter a chord at the current bar, select the chord root from the left pane, and then the extension on the right pane. Pressing [Enter Chord] or using the arrow keys will enter the chord and advance the highlight cell to the next half bar.

### Import Chords from a MIDI File

You can have Band-in-a-Box import chords from an existing MIDI file. Choose *Import Chords from MIDI File* on the *File* menu.

When the dialog opens, press the [Open (Change)...] button to choose a MIDI file that you want Band-in-a-Box to interpret the chords from. To help Band-in-a-Box interpret the chords better, you should choose a genre (Preset) for the song. Choose from among such genres as Pop, Rock, or Jazz Standard.

**Tip:** It helps if you've previously listened to the MIDI file, in order that you can choose a genre most appropriate to the song.

**Interpret Chords from MIDI file**

MIDI File Name : ----- Open (Change)... Use Clipboard

# of lead-in bars in MIDI file  Key  Tempo  TimeSig  /

☒ Import Complete song

Insert to BB starting at bar #

How Many Bars to import?

☒ Auto interpret settings from MIDI file

**Chords**

☒ Import Chords?

The Bass part is on channel(s)

The chording track is on channel(s)

☐ OK to use PG Music Chord names from MIDI File

☐ Don't open any channels to Melody/Soloist

☒ Open SELECTED channels to Melody/Soloist

☐ Open ENTIRE MIDI File to Melody

**Chord Options**

Chord Resolution

Include Slash Chords

Bass Part is mainly

☒ Allow Sus chords (suspended)

☒ Allow 7th (seventh) chords e.g. C7

☐ Allow chords with no thirds (rock tunes)

☐ Lowest bass note is delayed

Method:

**Melody**

☒ Import to Melody from channel(s)

☒ Import to Soloist from channel(s)

☐ Write Chord Summary Notes to Soloist track

☒ Include continuous controllers and pitch bend

☒ Include Patch changes

☒ Include Lyrics

Include notes early by (120PPQ)

INTERPRET CHORDS NOW Close Cancel Help

## Import Chords from the Audio Chord Wizard

The Audio Chord Wizard is the amazing feature that automatically figures out the chords from MP3 files (or other audio files like WAV, WMA, and audio CD etc.).

**Audio Chord Wizard : Frontier [D:\bb1Tutorial - BB2007\TEMPMAIN.WAV]**

File Analysis Help

Play Stop Tap Barline (F8) OK- Send to BIAB Cancel

Avg Tempo  Time Sig  /  Key Sig  FineTune

Display ☒ Chord Sheet ☐ Note Bars

119.596 120.633 120.112 120.112

0:1 0:2 0:3 0:4 1:1 1:2 1:3 1:4 2:1 2:2 2:3 2:4 3:1 3:2 3:3 3:4

Em G Em C

E E E E E F G G G G G G F# F# E E E E E B B B C C C C C C G G

-1 0 Em

1 G	2 Em	3 C	4 Am G
5a D	6 D	7 C	8 C
9 D	10 D	11 C/G C	12 C
13b Bm	14 Bm	15 A	16 A
17 Bm	18 Bm	19 A2 A/C#	20 A
21a G	22 Em7	23 C	24 Am7 G
25 D	26 D	27 C	28 C
29a D	30 D	31 C	32 C

You can make adjustments for the start of bar 1 and individual bar lines and also mark sections of the song using part markers, and the sections will begin on a new line with a line space between so they are clearly seen. Then send the chords

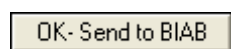

to Band-in-a-Box where you can make your own arrangement, transpose it to your key, and print out your own lead sheet for the song with chords, melody, and lyrics.

## Loading an existing Band-in-a-Box format Song

Press the [Song] button to launch the SongPicker, which lists up to 10,000 songs in any folder. Songs can be sorted and filtered by various criteria such as alphabetically, by title or by style.

The first time you use this button, Band-in-a-Box will offer to build a song list for you. We've included many demonstration songs; they are listed in the song list.

You could also load a pre-existing song by using the *File / Open* menu item, or by typing [F3], which will launch the **BB File open dialog**. Songs usually load a Style, which we'll learn about in the next section.

## Step 2 – Choosing a Style

Band-in-a-Box creates backing arrangements based on the chords you type in, playing them in a particular style.

### What's a Style?

A style is a set of rules that determine how Band-in-a-Box creates music using your chords. By adjusting the rules, we have created hundreds of styles for everything from Country to Bebop, such as Jazz Swing, Blues Shuffle, Hip Hop, Country 4/4, Pop Ballad, Waltz, and Medium Rock to name just a few. If you don't find a pre-made style that suits your tastes, create one from scratch using the StyleMaker. There's a "how-to" section on custom Styles in this manual.

### Four Fast Ways To Pick A Style

#### Method 1:

The **StylePicker** window assists your selection with its categorized list, detailed descriptions, preview, search, and filter features. Select the [Style] button or type **Ctrl+F9** on your computer.

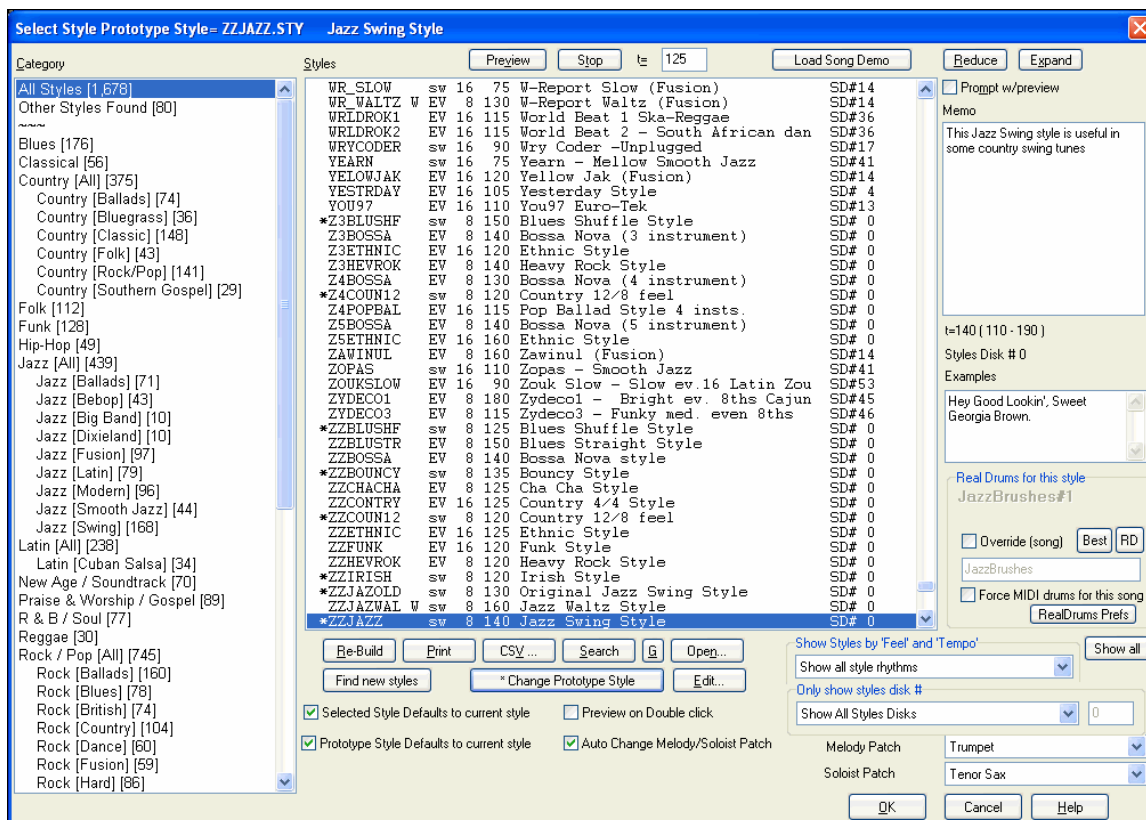

Select a Set or genre from the left pane, and choose the specific style on the right pane. There are Memos and examples for each of the Styles.

In addition to the selection categories, styles can be filtered by “feel” and “tempo.” They can also be selected by the number of the styles set.

#### Method 2:

To make a quick selection, go to the *Styles* menu and choose from among the 24 “built-in” generic styles. This list provides a convenient way to choose from among the most popular music genres.

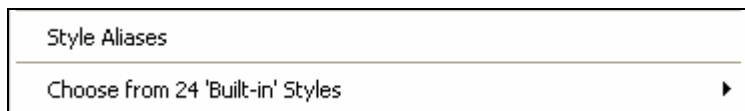

**Method 3:** Styles that you’ve used previously show up in the **Favorite Styles** dialog. Choose this with the [F] button next to the [Style] button in the song title window, from the Styles menu, or type **Shift+F9** on your computer keyboard.

You can choose to save a Favorites set for use later. You can also load a set of favorite styles in this manner.

#### Method 4:

To open a user style from disk, you can just type the **F9** key. You will be presented with an **Open File** dialog from which you can select a specific style. Alternately you can select the *Styles* menu item *Open a User Style from disk*.

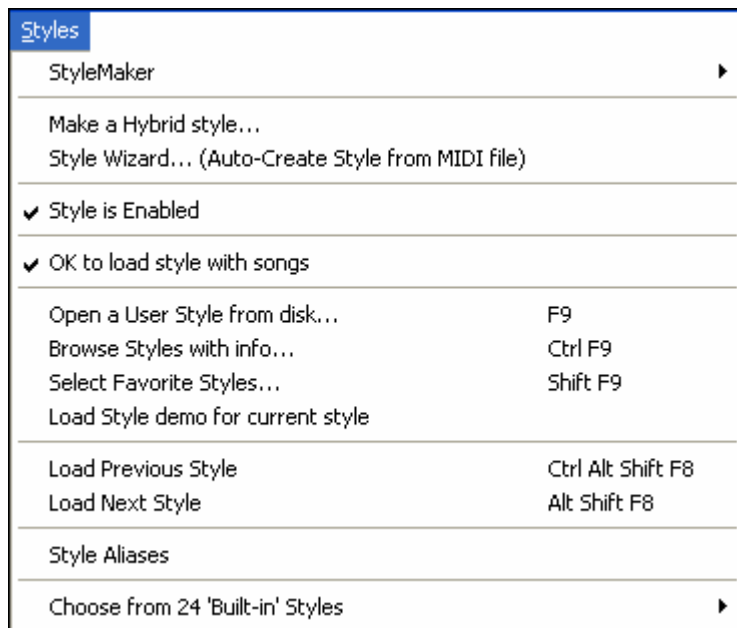

## Step 3 – Play your song!

You've entered chords on the chord sheet and chosen a style. Now it's time to play the song! You'll need to tell Band-in-a-Box how long your song is, how many times to play it through, in what key, and how fast.

### Framing the Song

To tell Band-in-a-Box where to start and end the song, take a look at the middle of the main screen.

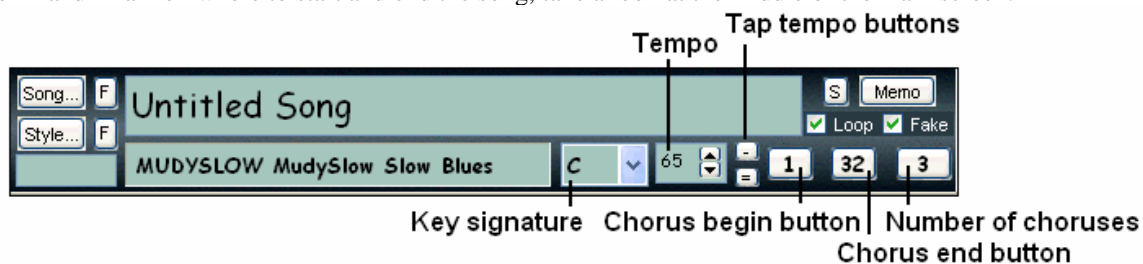

Locate the framing buttons. There are three of them, one each for Beginning of Chorus, End of Chorus, and Number of Choruses. In the example above, the chorus starts at bar 1, ends on bar 32, and is going to play 3 times.

### Setting the Key

In the example above the key is set to C. However, you can set this to any key. In our first view of the chord sheet the Blues song was in the key of E. If you do change the key, Band-in-a-Box will offer to transpose the chord sheet for you.

### Setting the Tempo

If you know the tempo value of your song, you can enter it in the tempo box. The song example above has a tempo of 120. There is an even faster way to enter a tempo. Locate the minus sign key [-] and the equal sign key [=] in the number row of your computer keyboard, they are usually next to each other. If you tap the minus sign key 4 times at your tempo, Band-in-a-Box will set the tempo automatically for you. If you tap the equal sign key four times, Band-in-a-Box will set the tempo and begin song playback at the tempo you tapped.

### More fun with Band-in-a-Box...

That's how easy it is to start creating music with Band-in-a-Box. Band-in-a-Box has many more features and user options, which are discussed in later chapters. Have fun making music with Band-in-a-Box!

## Chapter 3: Band-in-a-Box 2008.5

### Welcome to Band-in-a-Box 2008.5!

#### Over 80 new features!

**Band-in-a-Box 2008** introduced **50 cool new features**, and now we've added **30 more** with **Band-in-a-Box 2008.5!** Read on to discover the exciting new developments in Band-in-a-Box 2008, and then please keep on reading to see what's been added in the free update to version 2008.5.

There are some exciting new features in Band-in-a-Box. We've added **RealTracks** - these are audio instruments that replace the MIDI track with actual recordings of top studio Jazz/Rock/Country musicians! These are not "samples" of single instrument hits; they are full recordings, lasting from 1 to 8 bars at a time, playing along in perfect sync with the other Band-in-a-Box tracks. We've made the following RealTracks – **RealPedalSteel**, **RealSax**, and **RealAcousticGuitar** – with more on the way. For example, choose a Country MIDI style that includes RealPedalSteel, and you will now hear a studio pedal steel player, exactly as you'd hear if he was in the room with you. The results are **dramatically better than MIDI**. They sound like real musicians, because **they are recordings of real musicians**. And we've added **MultiStyles** to Band-in-a-Box. No longer are you limited to 2 substyles, styles can now have up to 24 substyles in a song, easily selectable using letters A to 'x'. Our newest styles sets are now MultiStyles, typically with 4 substyles per song (First Verse, Verse, Chorus, and Break) or easily make your own. And we've made big *improvements* to the amazing "**Chords from MP3**" feature (**Audio Chord Wizard**). This feature automatically **figures out the chords from any MP3, WAV, or WMA audio file**, and displays them in Band-in-a-Box. We've added a Chord Sheet window to the Audio Chord Wizard, so you can see the whole song at a glance, and jump around to where you want by clicking on the chord sheet. Other Audio Chord Wizard improvements include part markers, section paragraphs (to align new sections to a new line), chord editing and more. **Change key signatures** at any bar. **GUI has been enhanced** - support for Windows themes, section paragraphs, drag-and-drop copying of sections or selected regions. Load **Karaoke MP3/CDG** files to see scrolling Karaoke lyrics in the CDG Window. Use the **Medley Maker** to quickly make a medley of your favorite songs, including automatically generated transition chords/bars between the medleys to smooth out transition between styles, tempos, and keys. RealDrums have been enhanced, with **RealDrums style changes at any bar**, RealDrums intelligent menu in StylePicker, support for **multiple Artists** playing same-named style, "**Cycling**" through new drum grooves every part marker. StylePicker is enhanced, and auto-scans your BB folder to find any styles that you have made or added. And many more!

### Summary of New Features in Band-in-a-Box 2008

The new features in **Band-in-a-Box 2008 for Windows** are...

#### RealTracks

With the previous release of Band-in-a-Box, we added RealDrums. Now we've added three additional "Real" instruments, including Real Pedal Steel, Real Acoustic Guitar, and Tenor Sax soloing (RealSax). These tracks replace the MIDI track for that instrument, and can be controlled just like the MIDI instrument (volume changes, muting etc.). Best of all, they follow the chord progression that you have entered, so that you hear an authentic audio accompaniment to your song. These are not "samples," but are full recordings, lasting from 1 to 8 bars at a time, playing along in perfect sync with the other Band-in-a-Box tracks. RealTracks can be built in to the style, replacing the Bass, Guitar, Piano, or Strings part, or they can be generated to the Soloist (or Melody) track using the Soloist feature.

#### MultiStyles

We've added MultiStyles to Band-in-a-Box. These are styles that can have up to 24 substyles! Previous Band-in-a-Box styles had 2 substyles (A and B). Now, for example, a MultiStyle with 4 substyles (First Verse, Verse, Chorus, Break) can be used, and you can select the various sections using a/b/c/d part markers. Our newest styles sets are MultiStyles, typically with 4 substyles, but some Techno styles have 24 substyles. You can easily

make your own MultiStyles from scratch or by combining parts from existing styles into a MultiStyle. For example, if you have 10 favorite Country styles, you can quickly make them into a single MultiStyle that has 20 substyles available within the same song.

## Medley Maker

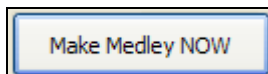

Would you like to make a medley of various Band-in-a-Box songs (MGU) using Band-in-a-Box? This is easily done with the new Medley Maker. Inside the Medley Maker, simply select the songs that you want, and Band-in-a-Box will make the medley for you. A medley is not simply joining songs together. A good medley uses a “transition” area between songs, to introduce the new style, key, and tempo. The Medley Maker automatically creates a nice transition area for you, writing in chords that would smoothly modulate to the next song, style, key, and tempo!

## Audio Chord Wizard Enhancements

The Audio Chord Wizard is the amazing feature that automatically figures out the chords from MP3 files (or other audio files like WAV, WMA, and audio CD etc.). Using the Audio Chord Wizard is a great way to learn and practice popular songs as you play along and see the chords.

We’ve added a Chord Sheet window in the Audio Chord Wizard that shows the chords for the whole song on a single screen. This allows you to click on a bar on the chord sheet to jump to that area of the song.

You can mark sections of the song using part markers, and the sections will begin on a new line with a line space between so they are clearly seen. So you can then also learn the form of the song, as you can see the various sections (intro/verse/chorus/break) at a glance, or quickly jump to the any section simply by double clicking on that part of the chord sheet.

## RealDrums Enhancements

The RealDrums feature replaces MIDI drums with audio drums.

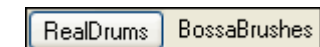

You can now have style changes--multiple RealDrums styles within a song-- either using the RealDrums from a Band-in-a-Box style or specifying a specific RealDrums style to use at a bar.

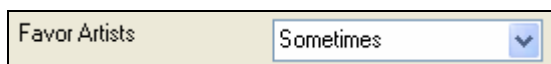

- We have “artist” support. This allows you to choose among different drummers playing the same style. For example, we have multiple artists playing the “JazzBrushes” style. You can set Band-in-a-Box to choose a different artist with each play, or always choose a specific artist.

- You can now select RealDrums styles within the StylePicker. Highlight a MIDI style that you like, and press the RealDrums **[Best]** button, to see a list of the most compatible RealDrums styles for that style, or the **[RealDrums]** button to select from all available RealDrums.

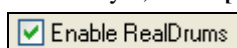

- There is also a hot key combination to turn RealDrums on/off (**Ctrl+Shift+F6**). This also works while the song is playing.

## StyleMaker Enhancements.

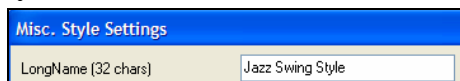

- Long Style Name can be stored in the style (up to 32 characters), and this will appear on screen and in StylePicker.
- Style Log options. For people making styles, this text files shows exactly which pattern was used in the song generation for every instrument and bar/beat. Useful in fixing errant patterns.

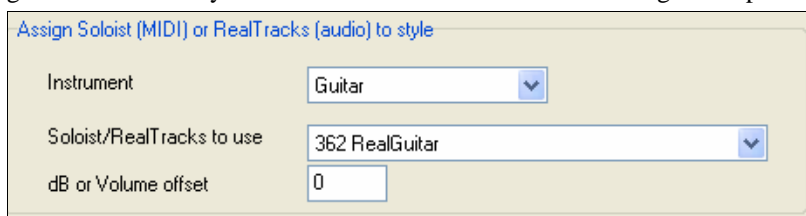

- Styles can now contain RealTracks.

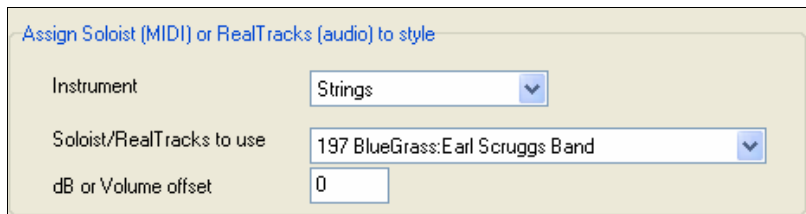

- Styles can now use MIDI soloists. For example, make a style with a banjo part that has the same quality as the Band-in-a-Box Banjo soloist.
- Feature added to turn embellishment on/off for entire style.
- Style Flipping; convert “a” section to “b” and vice versa.

## StylePicker enhancements

- StylePicker categories/subcategories redesigned, with new categories for Blues, Country (6 types), Jazz (9 types), and many more.
- Do you have styles that don’t appear in the StylePicker (because you’ve just made them, or got them from a 3rd party)? Now the StylePicker will automatically find those styles and add them to your list in an “Other Styles” category. The information regarding style name, Even/Swing, 8ths/16ths, and time signature are filled in for you.

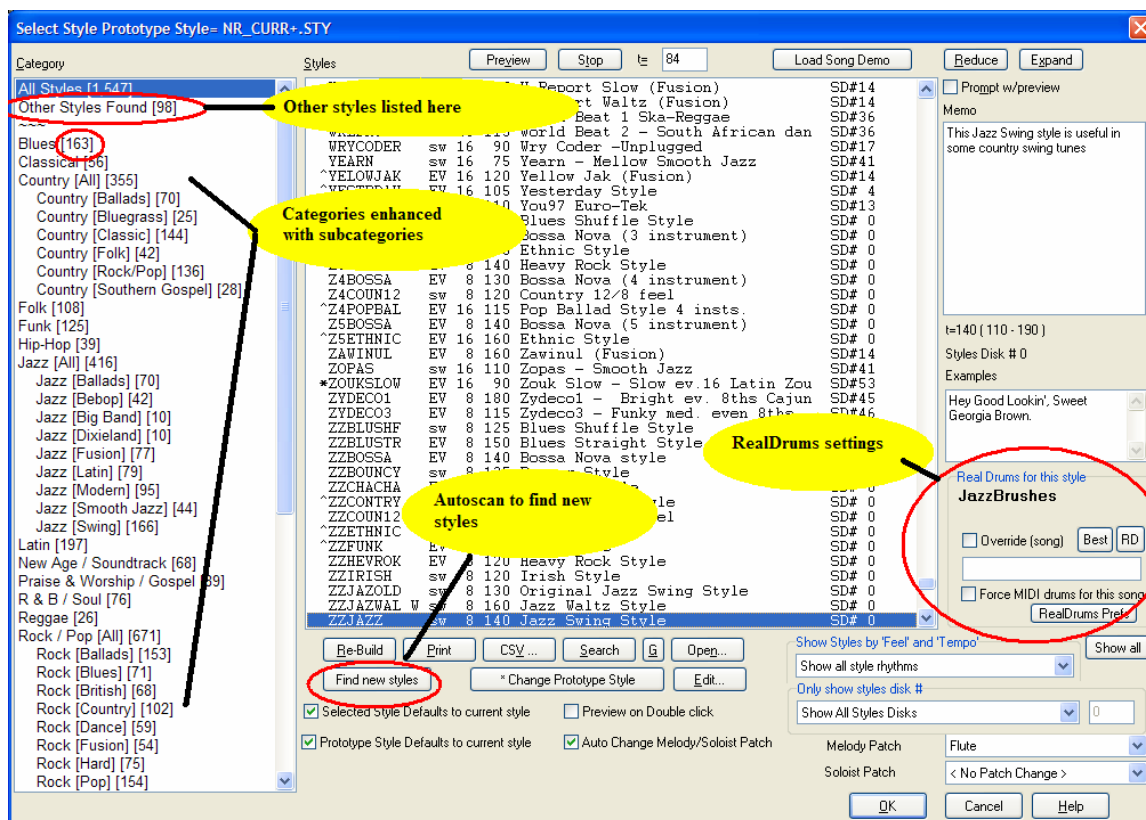

**WONDERLD Wonderld - Acoustic Pop-Reggae**

the short style name

**Misc. Style Settings**  
LongName (32 chars) Wonderld - Acoustic Pop Reggae

Long style names appear on the main chord sheet screen beside

You can also specify a long style name (up to 32 characters) when saving a style from the StyleMaker or Hybrid style, and the 32 character name will appear in the StylePicker and on screen.

- RealDrums selection can now be made from the StylePicker.
- Support for up to 20,000 entries in the StylePicker.

## Notation Window Enhancements

- New feature (confirmation dialog) to prevent accidental entry of a duplicate note (same pitch near same time).
- New feature (confirmation dialog) to prevent accidental entry of a very high or very low note (large # of ledger lines).

## Bar Number options

- Setting for bar # size on notation, lead sheet, and printout.
- Bar # options to include bar # on lead sheet and printout (e.g., every bar, every part marker, every row, every page).
- Option to include substyle name when printing out - a, b, c, d, etc.
- Bar # offset for printout and lead sheet.

## Other improvements

Other improvements include **chord editing**, and much more.

## Chord Editing (in-place entry/editing)

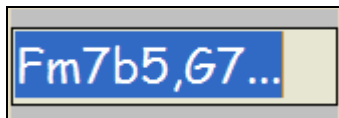

Press **Ctrl+F2** or right click on a chord, and an Edit control allows you to see and edit the current chords.

**Change of Key Signature at any Bar.** Previous versions of Band-in-a-Box were limited to one key, now you can have multiple keys in a song. The new key signature is shown on notation.

**The GUI has been enhanced.** There is support for Windows “Themes.” Band-in-a-Box will use the current theme that you have selected in Windows Control Panel to use for windows and dialogs.

**Copying of sections or selections** can be done using drag-and-drop, simply drag regions around the chord sheet to quickly rearrange your song. Hold down the **Ctrl** key for finer control about insert/overwrite options etc.

1a	F#m7				
2a	F#m7	3	E	4	D2
6	Bm7	7	F#m7	8	Bm7
10	A2	11	C#m7	12	D
14a	A2	15	C#m7	16	G
18b	D2	19	Fmaj13	20	A2
22	D2	23	D2...d	21	E/G#
					E
					Esus
					E2
					D/F#
					E/G#
					^F#m7

**Section Paragraphs.** When you’re reading a book, a new section begins on a new line, with space between. Now we’ve done that for chords too. Whenever a new section occurs (a part marker), we start the new section on a new line and draw a grey line above to clearly mark the new section. For example, if you have a song with a 7-bar section, followed by 8-bar sections, the previous version of Band-in-a-Box wouldn’t start the other sections on a new line. The result was that it was hard to delineate the sections, as if an entire story was told within one paragraph. With the Section Paragraphs feature you’ll see each section on a new line so that the form of the lead sheet is easier to see. The feature is configurable and optional.

**Import Song.** Easily import part or all of an existing Band-in-a-Box song to your current song, with options to specify source and destination range, type of information to import (chords, melody, lyrics, etc.), and more.

**Karaoke MP3/CDG Files.** Audio Karaoke files are popular using several formats. The most common is CDG format, which includes the lyrics in graphical format on audio CDs. Since the computer user doesn’t typically use audio CDs, there is now a format that combines MP3 (containing the music) and CDG (the graphical lyrics). Now you can open up MP3/CDG files inside Band-in-a-Box and see the scrolling lyrics from your Karaoke files. Best of all, you can use the Audio Chord Wizard to figure out the chords as well, making Band-in-a-Box a great choice to play your Karaoke files!

**File-Open** now shows and opens all available file types (MGU, WAV, WMA, MP3, MID, KAR, CDG, and CDA). And it remembers your preference, so you can restrict it to a certain file type. For example, if MySong.MGU is loaded, and a same named audio file (MySong.WMA, MySong.MP3, MySong.WAV, etc.) is present, Band-in-a-Box will open the audio file to the audio track. This allows third parties to make audio files with chords in them, by making a MySong.MGU and MySong.MP3 pair of files, which will load into Band-in-a-Box, yet will have the audio compressed to take up little disk space. For example, make a teaching set of trombone files for Band-in-a-Box, with audio trombone track, and Band-in-a-Box file with chords, all fitting in a small file size.

**Style Wizard enhanced.** The Style Wizard converts a MIDI file to a style. Now you can also use Chord masks so that specific patterns over chords will get added to your style, and they will play exactly as in your MIDI file (just transposed).

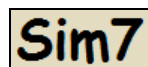

**“Fixed Do” Chord Entry and Display.** In Italy and other parts of Europe, chords like C7 are always referred to by the Solfeggio name (“Do 7” for C7) regardless of the key signature.

Band-in-a-Box now supports chord entry and display using “Fixed Do” (in addition to the Normal, Solfeggio, Nashville, and Roman numeral types).

**Changes at any Bar (F5)** can now specify a chorus.

Previously, any changes at a bar would apply for every chorus. Now you can specify the change to happen for every chorus and/or a specific chorus. This applies to bar settings like tempo changes, style changes, RealDrums changes, patch changes, volume changes, and harmony changes.

## Other Features

**Find File.** So many files, so little time? This feature is a “Swiss Army Knife” that allows you to find a Band-in-a-Box song (or any file that Band-in-a-Box can open), including filtering by words found in file name or any text in the file.

Example Find File uses:

You can

- get a listing of all Band-in-a-Box songs on your PC with the word “Blues” in the title.
- get a listing of all Band-in-a-Box songs in the BB folder with the word “Reggae” in them. This produces a list of over 50 songs in the MegaPAK so you can quickly choose from them and know that, if you’re a reggae lover, you haven’t missed out on any Band-in-a-Box songs/styles with Reggae. A similar listing for “Blues” reports 454 files.

The listing stays between sessions, so you can then take your time to explore all the files that Band-in-a-Box offers matching your find term.

### Fade Out Song.

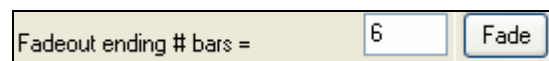

You can now quickly choose a fadeout ending, just press the **[Fade]** button in Song Settings, and Band-in-a-Box will

fadeout the last “x” bars of the song (you can specify how many bars). Or customize the fadeout with precise values for each bar.

**Tempo is set based on Style** when choosing *File / New*. Instead of always resetting to tempo=140, the tempo is now the best tempo for the current style.

**Improved Enharmonics on slash chords.** For example, a chord like Gm7b5/Db will display correctly using a Db instead of a Gm7b5/C#, since Band-in-a-Box now bases it on a Gm scale.

MIDI files now read in **Section Markers** and show them as part markers.

**Audition Styles.** In the **Edit Settings for Bar** dialog (F5) and others you can now **audition** the style that you are considering.

**SongPicker** dialog – new options added for

- Find File.
- File Open (all types).
- And Favorite song dialog.
- “BB” button that changes the current folder to the BB folder.

### Audio Batch render.

- Option added to reset the DXi synth after each render. This insures that no audio (stuck notes etc.) from previous file is retained.
- Cancel button for the Audio Batch added.

**On-screen display of file name includes “\*”** when file has been changed.

**Double Lines || drawn on chord sheet** at bar before a part marker.

**...and many more!**

## Summary of New Features Added in Band-in-a-Box 2008.5

This version has over thirty-five improvements, primarily to the area of RealTracks. And we have forty-four new RealTracks available to add to the previous three released with Band-in-a-Box 2008.

The new RealTracks include Acoustic and Electric Bass (8), Fiddle (1), Guitar Fingerpicking (5), Guitar Strumming (9), Metal Guitar comping (3), Electric Guitar (11), Resonator Guitar (2), Slide Guitar (2), Pedal Steel (4), and Sax (3). These RealTracks are usable for background accompaniment or soloing.

These include diverse RealTracks for Country, Jazz, Pop, and Hard Rock. Examples are Jazz Acoustic Bass, Country Guitar Soloing, Motown Sax, Metal Guitar comping and soloing, plus great Country sounds including Resonator Guitar, pedal steel, slide guitar, fiddle and more!

In addition to the new RealTracks, there are thirty-five new features in Band-in-a-Box 2008.5, that will make your existing RealDrums and Realtracks work faster, better, and use much less hard drive space!

### Here are the new features:

**Faster Generation of RealTracks.** The time it takes to generate RealTracks is now three times as fast.

**“Waveless” and much smaller in size, version 2008.5 uses 1/8 of the hard drive space compared to 2008!**

RealTracks and RealDrums no longer need WAV files – they can use WMA natively. This frees up huge amounts of your hard drive, so that the RealDrums and RealTracks take up only 1 /8 of the space that they used to take! The handy “Archive” function will remove the no-longer-needed WAV files with a single-click. This means that the new version uses up much less hard drive space than previous versions.

**Tempo stretching quality enhancements.** Now the RealTracks sound great over a much wider tempo range, typically -15 and +40 beats per minute from their original tempo.

**Stereo panning** is now available for the RealTracks.

**Automatic prevention of audio clipping.** (New Float mixing and Peak Limiter added.)

**RealStyles™ available** - these are styles that include all “Real Instruments,” with no MIDI. Up to 7 Real Instruments all at once in a single style!

**Improved transitions for RealTracks** eliminating Pops/Clicks.

**Right click menu is available for each part in Band-in-a-Box** (bass, drums, piano, guitar, strings), allowing you to quickly assign RealTracks, (or RealDrums) to that part along with other functions like mute, solo, save single track, etc.

**RealTracks browser dialog** shows comprehensive information about the RealTracks, including name, genre, feel, tempo, type, demos, and preview. Lists can be sorted or filtered by any column.

**Easily save a style (.STY) with RealTracks**, directly from the main screen (“save what you hear” as a style).

**RealTracks Rests and Shots.** RealTracks work for rests and shots.

**Endings** are now present in RealTracks.

**Name of RealTracks or RealDrums** display at the top of the screen for each part.

**Save Single Track.** Right click on a part to **save that single track** to disk as a WAV file.

**RealTracks demos** now present in RealTracks – demos folder, and can be opened from the StylePicker.

**RealTracks Preview function** to hear how a RealTracks will sound, without losing your current song.

**Time Shift RealTracks.** Ability to **time shift a RealTracks** by certain amount, to achieve more laid-back playing for example.

**Variations of RealTracks** can be made, for things like a simpler type of soloing, or certain variations.

**RealTracks can have multiple substyles.** For example, the Jazz Acoustic Bass plays “2” feel in “a” substyle, and “4” in “b” section.

**Soloists can solo over different chords than the chords of the song.** For example, the Metal Guitar Soloist can have a tonal center controlled by the user, different than the song chords. So that the Metal Guitar can be soloing over a G chord, while the chords of the song are G F G Bb, for example.

**“Crescendo” Soloing can be generated for some RealTracks** that have the intensity of the solo building up with the flashiest part of the solos played as the solo builds.

**Musicality of the solo phrasing improved**, phrasing much closer to human.

**RealTracks button added to Soloist dialog**, with color coding to allow quick access to RealTracks.

**RealTracks folders now have descriptive names.** Instead of cryptic names like RacG001, they have names like “Guitar, Electric, Soloist Cowboy Ev 165”

**Bass track** can now play RealTracks.

**StyleMaker lists RealTracks names** on the main screen.

**Non English versions will work with the newest RealTracks** without a new translation of the Soloist list (Default.SOL file).

**Archive and Install WAV buttons** to control the use of the WAV files for RealDrums and RealTracks. WAV files are no longer needed as the program can use the much smaller WMA files. If you prefer to use WAV files (slightly higher fidelity and slightly faster operation), these commands provide the option to install or archive the WAV files on a global or folder by folder basis.

**...and more!**

## **Nine Sets of RealTracks**

The Band-in-a-Box 2008 release included three RealTracks. Now there are forty-four more RealTracks instruments in nine different sets.

### **RealTracks Set 1: The Originals, New and Improved**

Improved versions of the three original RealTracks – RealSax, Pedal Steel, and Acoustic Guitar.

### **RealTracks Set 2: Country Ballad**

Acoustic guitar, both strumming and fingerpicking, a beautiful "spacey" electric guitar with delay effects, as well as a sweet pedal steel part and a RealBass.

### **RealTracks Set 3: Swingin' Country**

Two Swing RealPedalSteel styles and five Swing 8ths acoustic guitar RealTracks, including both strumming and fingerpicking.

### **RealTracks Set 4: Modern Country**

Rock, Pop, Folk and Country with RealResonatorGuitar, RealAcousticGuitar & RealBass plus a modern syncopated groove that includes both acoustic & electric guitars.

### **RealTracks Set 5: Rockin Guitar**

Smokin' Rock & Country Rock rhythm guitar grooves, as well as slide guitar soloists and R&B RealBass.

### **RealTracks Set 6: All Metal**

Three different tempos of killer Metal rhythm guitar parts and totally tight bass parts plus the RockHardEven8 RealDrums style.

### **RealTracks Set 7: Acoustic Jazz Bass and Rock Sax**

RealDoubleBass with either the straight-ahead, fluid approach of our PaulC bass style, or the aggressive approach of our RayB style. Also in this set is the "Motown Rock" sax soloist.

### **RealTracks Set 8: Country Folk**

Resonator Guitar, sweet RealFiddle, and basic acoustic guitar strumming patterns.

### **RealTracks Set 9: Country Electric Guitar**

Great Country guitar grooves and soloists played by top Nashville session musicians. Included are two rhythm guitar parts, "Cowboy," which is a true classic country groove, and "Train," which is a fast train-beat groove.

## QuickStart Tutorial for the Version 2008/2008.5 New Features

The full descriptions of the new features in version 2008/2008.5 of Band-in-a-Box are provided elsewhere. This tutorial is a QuickStart tour of the new features in this version of Band-in-a-Box.

**Note:** It is assumed that you are somewhat familiar with the previous release of Band-in-a-Box.

### Explore Band-in-a-Box Version 2008/2008.5

First, we'll take a quick tour of the new features in Band-in-a-Box. Then we'll do an in-depth tutorial for the main new features. The other chapters in the manual are also tutorial style presentations of the new features.

#### Let's explore the main screen and menus.

On the chord sheet, you'll notice the "Section Paragraphs" feature. When a part marker is entered, the chord sheet will start a new line, with a line between the rows, and a double bar line on the prior bar.

The look of the windows and dialogs have been enhanced, with support of "themes" so that you can change the look of the program in the Windows Control Panel | Display | Themes.

#### New Main Menu Items

The *File | Medley Maker* command will open the Medley Maker, allowing you automatically make a medley of songs.

The *File | Import MGU Song* will import a MGU song into an existing song.

The *File | Open* command opens all types of files, not just MGU (i.e. MGU/MID/KAR/WAV/WMA/MP3/CDG/CDA)

#### Let's explore the RealTracks.

The RealTracks are covered in detail in Chapter 4, but let's get started here in the tutorial.

All the demo songs are found in the following Tutorial folder:

**c:\bb\Tutorial BB 2008 RealTracks and MultiStyles.**

Open up the song named "=GeorgeP.MGU." This loads the style "=GeorgeP.STY."

**Note:** RealTracks style naming convention: The "=" indicates that it has a RealTracks. "George" is the name of the style, and "P" indicates RealPedalSteel.

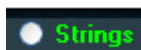

You will notice that the word “Strings” at the top of the screen is lit up in green. This indicates that a RealTrack will play on the strings track, because it is stored in the =GeorgeP.STY.

Press Play. You will then hear the song play. On the Strings part, you will hear a RealPedalSteel part. This is made from actual recordings of a top Nashville session pedal steel player.

As the file plays, you can change the volume of the RealPedalSteel just as you would for the Strings part, or mute it by right clicking on the Strings part.

Now, let’s load in a Real Acoustic Guitar song. Load in “=GeorgeG.MGU” and play it. You’re now hearing the RealAcousticGuitar part on the Guitar part.

Load in “=GeorgGP.MGU” to hear *both* RealTracks at once.

Open the song RealSax.MGU,

and then press the Soloist button,

and choose Soloist # 361.

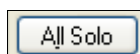

Set the Soloist to solo in all choruses.

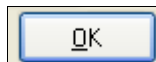

Now generate the solo. You’ll then hear a RealSax solo.

Of course with any of these RealTracks, you can type in whatever chords that you want, and hear them playing over *your* songs!

## Assign RealTracks to Track dialog.

This dialog assigns a RealTracks instrument to any of the Band-in-a-Box instrumental tracks. It also shows any RealTracks that are assigned to Band-in-a-Box tracks.

This dialog is launched by

1. Right-clicking on an instrument name at the top of the Band-in-a-Box main screen and choosing Add/Remove RealTracks in the menu.

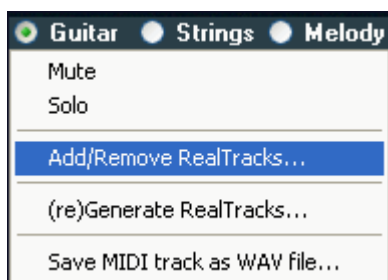

- or -

2. Press the [Assign to Track...] Button in the RealTracks Settings dialog.

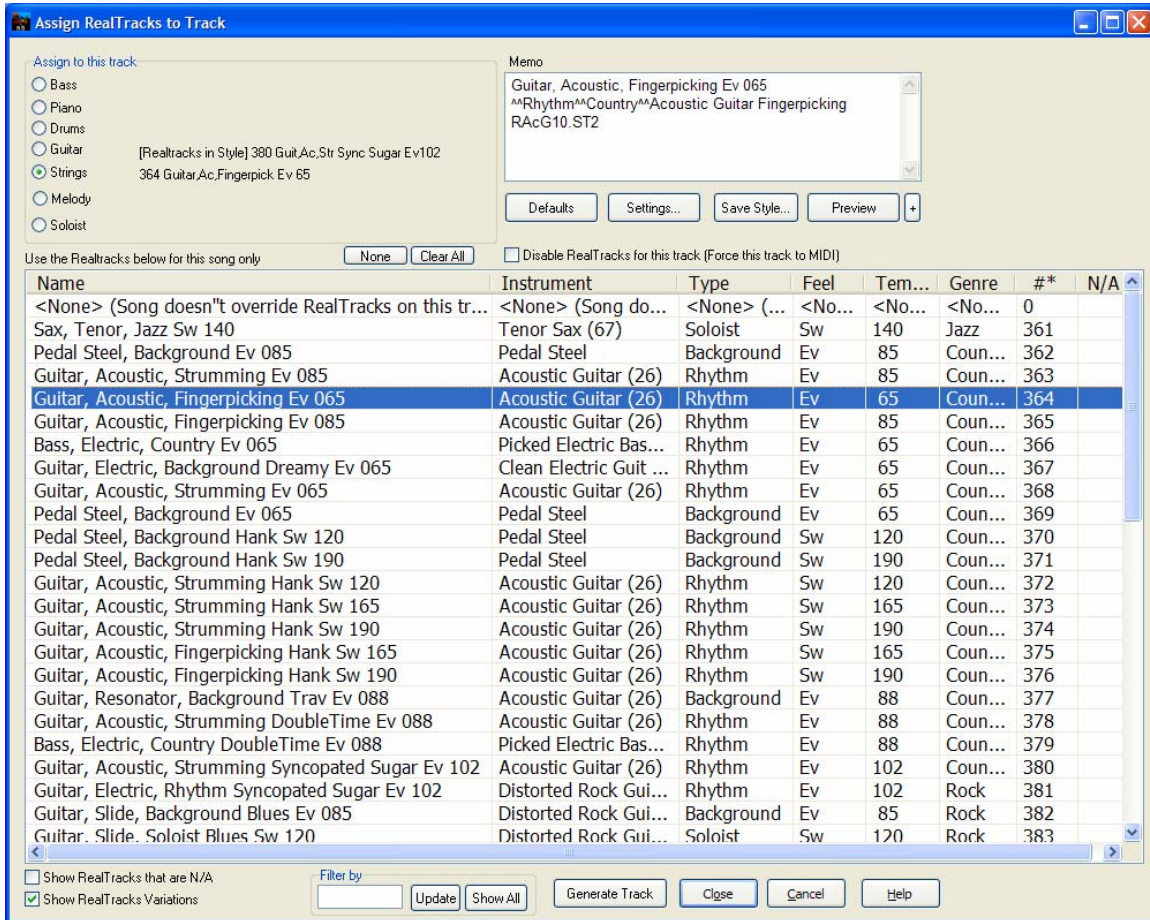
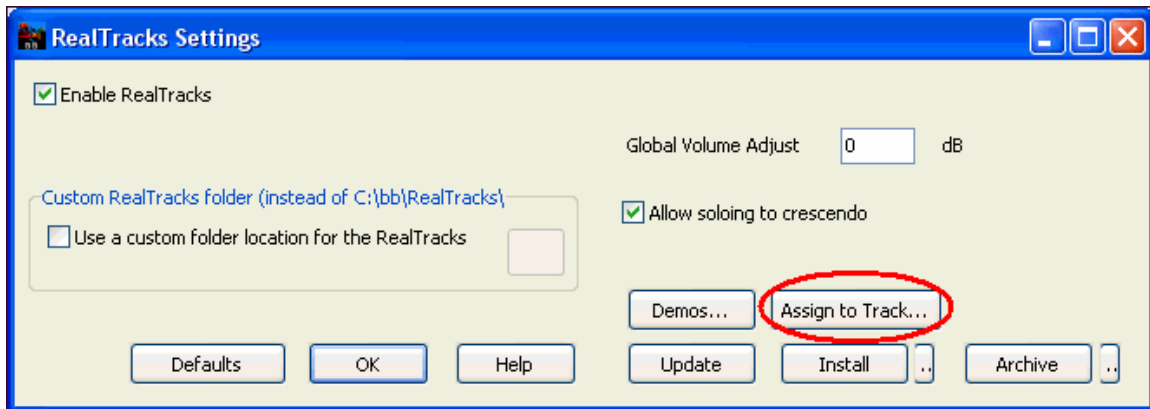

The dialog allows you to assign a specific RealTracks instruments to a track in a song. It also displays the current RealTracks that are assigned to each track.

RealTracks can either be assigned from the style, or from the song. The dialog allows you to assign the ones in the song.

**Tip:** RealTracks in styles are assigned in the StyleMaker. Press the [Misc.] button or use the menu command *Style | Misc. Settings* to go to the **Misc. Style Settings** dialog, then click on the [More] button for the **More Settings** dialog.

Explore additional MultiStyles by visiting the StylePicker, looking in the category called “MultiStyles.”

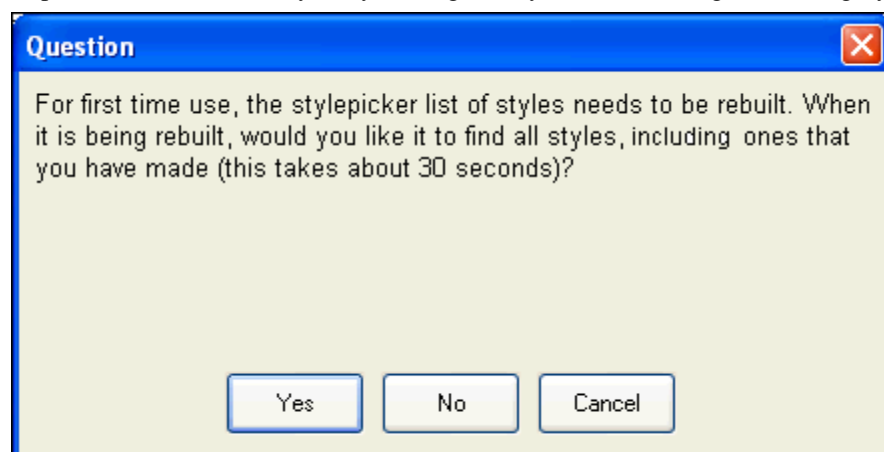

**Note:** The first time that you visit the StylePicker, it will rebuild the list of styles, this will take about 30 seconds. It will scan your BB folder to look for *other* styles that you have, so they can be included in the list automatically.

Once that's finished, you'll see the StylePicker window.

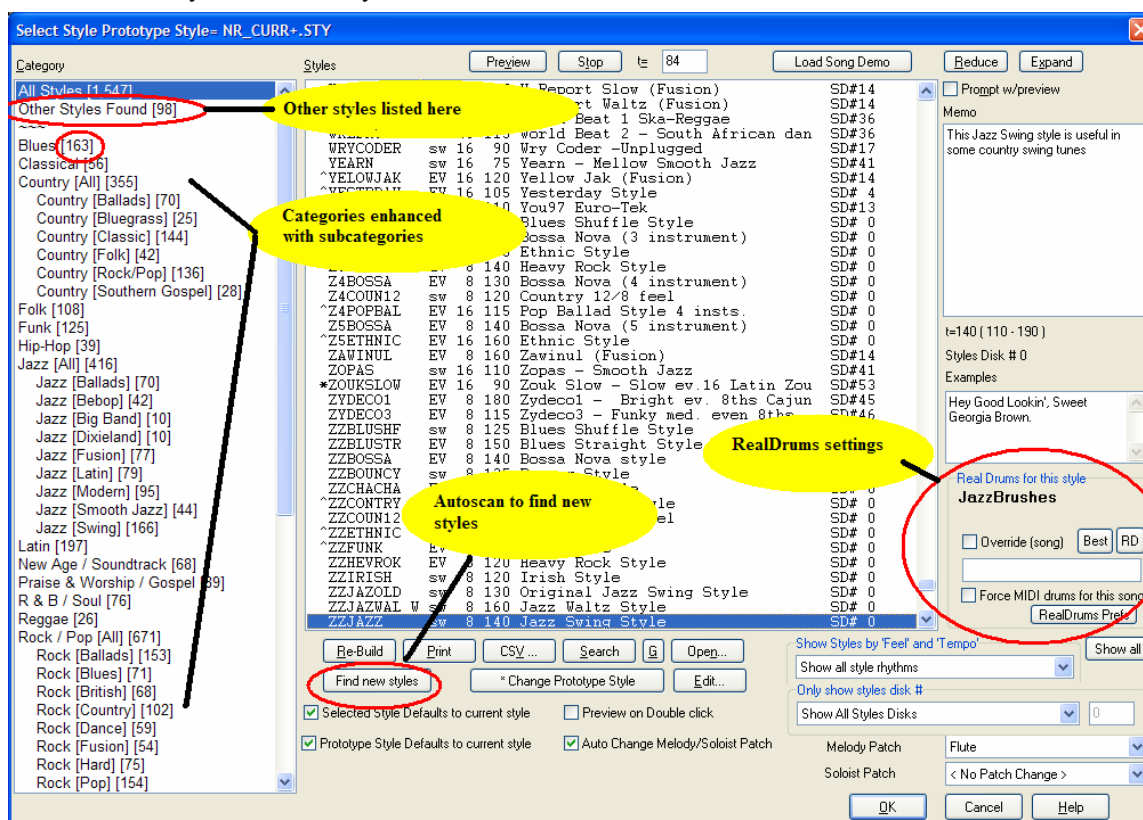

**Now, let's make a Medley!**

Choose *File / Medley Maker* (or press the [A+B] Medley Maker button on the toolbar).

Using the [Append] button choose the following files.

- C:\bb\styles00\ZZCHACHA.MGU
- C:\bb\styles00\ZZBOSSA.MG4
- C:\bb\styles00\ZZJAZZ.MG1

Your screen will look like this.

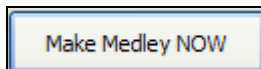
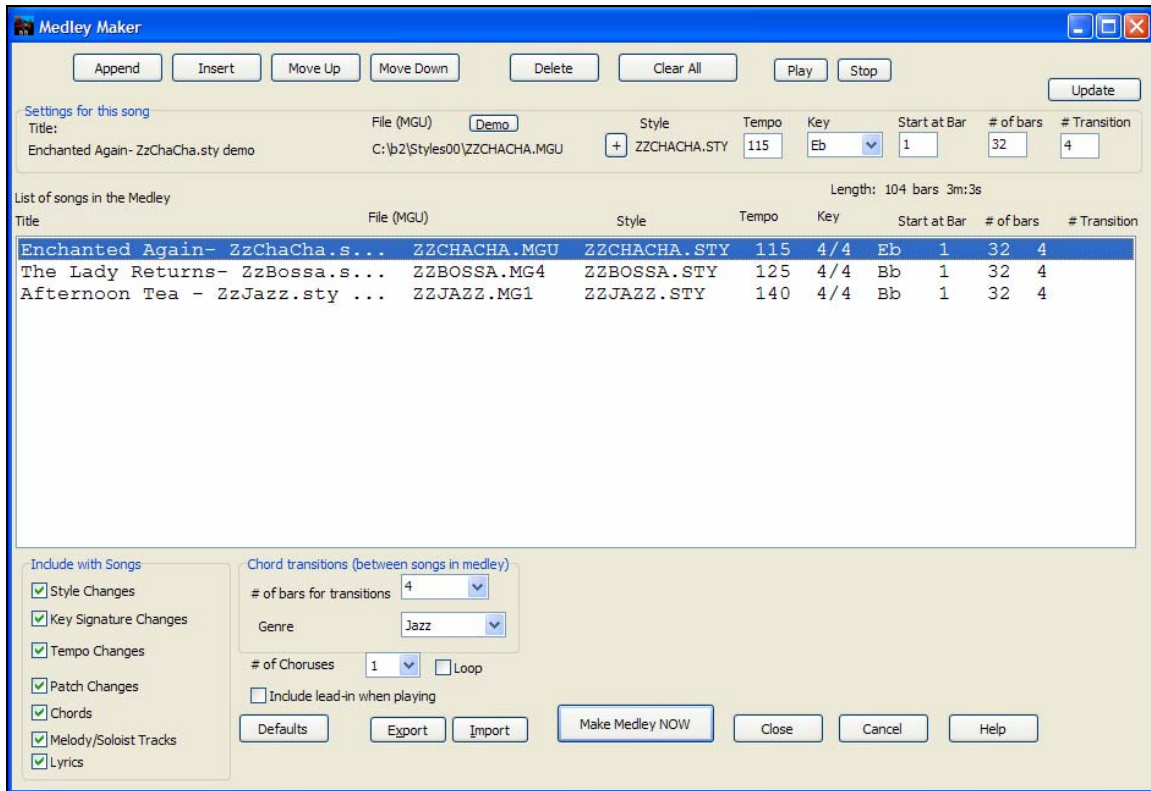

Press [Make Medley NOW].

You'll now be hearing the medley. Note that:

- Style changes and tempo changes occur for each song.
- There are automatic transitions between the songs, with outro and intro chords between them generated automatically.
- Key signature changes are written to the notation.

- Patch changes for the melody occur for each song because we have checked "Patch Changes" in the "Include with Songs" group box.
- ☐ Loop The medley doesn't loop at the end (because we left the Loop box unchecked).

**S** Let's put in a fadeout for the Medley.

Press the Song Settings button or select *Edit / Settings (for This Song)*.

Fadeout ending # bars =	6	Fade
-------------------------	---	------

Choose a number of bars to fade out (press the **[Fade]** button to insert 6 bars of fade, or choose your own). Now the song will fade out at the end!

## Let's visit the improved Audio Chord Wizard.

The Audio Chord Wizard now has a full chord sheet, allowing you to see the whole song at once, and you can insert part markers to delineate the sections.

This means that you can learn the chords of the song while also seeing the form of the song with the sections divided up.

This may become your “preferred method” of learning Pop tunes:

- Load the tune (MP3) into AudioChordWizard,
- put in the part markers,
- look at the sections to learn the form of the tune, and (of course),
- learn the chords!

And navigate through the song *musically* by clicking on the bars (with chords) in the chord sheet, instead of clicking on the waveform's timeline!

Press the Audio Chord Wizard button to launch the Audio Chord Wizard.

Choose an audio file (WAV/WMA/MP3/CDA from audio CD). For this discussion, open up c:\bb\Tutorial BB2007\Frontier.MP3

You will now see the song, and the new Lead Sheet window in the Audio Chord Wizard is visible.

Press <Spacebar> to play the song.

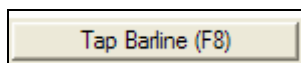

As the song plays, hit the **Enter** key (or **F8**) when the downbeat of a new bar starts. This is called “tapping in a bar line.”

The first time you do that, the program will consider that point to be “bar 1.” Tap in a few more bar lines.

Click on the chord sheet, and the music will jump to that location.

Now, let's define some sections in the song.

If a bar begins a new section, click on the bar # on the chord sheet, or press the **P** key to put in a part marker.

Pressing **P** again will change the part marker, and then turn it off.

Now the song is divided into sections, with space between each section, and each section starting on a new line.

Bar	Chord	Bar	Chord	Bar	Chord	Bar	Chord
1	G	13	Bm	25	D	37	Bm
2	Em	14	Bm	26	D	38	Bm
3	C	15	A	27	C	39	A
4	Am	16	A	28	C	40	A7
5	D	17	Bm	29	D	41	G
6	D	18	Bm	30	D	42	Em
7	C	19	A	31	C	43	C
8	C	20	A	32	C	44	C
9	D	21	Em7	33	Bm	45	A
10	D	22	Em7	34	Bm	46	F#m7
11	G	23	C	35	A	47	G
12	C	24	Am7	36	A	48	Bm
13	Bm	25	D	37	Bm	49	Em7
14	Bm	26	D	38	Bm	50	Em7
15	A	27	C	39	A	51	G
16	A	28	C	40	A7	52	Bm
17	Bm	29	D	41	G	53	Em7
18	Bm	30	D	42	Em	54	Em7
19	A	31	C	43	C	55	Em7
20	A	32	C	44	C	56	Em7
21	Em7	33	Bm	45	A	57	Em7
22	Em7	34	Bm	46	F#m7	58	Em7
23	C	35	A	47	G	59	Em7
24	Am7	36	A	48	Bm	60	Em7
25	D	37	Bm	49	Em7	61	Em7
26	D	38	Bm	50	Em7	62	Em7
27	C	39	A	51	G	63	Em7
28	C	40	A7	52	Bm	64	Em7
29	D	41	G	53	Em7	65	Em7
30	D	42	Em	54	Em7	66	Em7
31	C	43	C	55	Em7	67	Em7
32	C	44	C	56	Em7	68	Em7
33	Bm	45	A	57	Em7	69	Em7
34	Bm	46	F#m7	58	Em7	70	Em7
35	A	47	G	59	Em7	71	Em7
36	A	48	Bm	60	Em7	72	Em7
37	Bm	49	Em7	61	Em7	73	Em7
38	Bm	50	Em7	62	Em7	74	Em7
39	A	51	G	63	Em7	75	Em7
40	A7	52	Bm	64	Em7	76	Em7
41	G	53	Em7	65	Em7	77	Em7
42	Em	54	Em7	66	Em7	78	Em7
43	C	55	Em7	67	Em7	79	Em7
44	C	56	Em7	68	Em7	80	Em7
45	A	57	Em7	69	Em7	81	Em7
46	F#m7	58	Em7	70	Em7	82	Em7
47	G	59	Em7	71	Em7	83	Em7
48	Bm	60	Em7	72	Em7	84	Em7
49	Em7	61	Em7	73	Em7	85	Em7
50	Em7	62	Em7	74	Em7	86	Em7
51	G	63	Em7	75	Em7	87	Em7
52	Bm	64	Em7	76	Em7	88	Em7
53	Em7	65	Em7	77	Em7	89	Em7
54	Em7	66	Em7	78	Em7	90	Em7
55	Em7	67	Em7	79	Em7	91	Em7
56	Em7	68	Em7	80	Em7	92	Em7
57	Em7	69	Em7	81	Em7	93	Em7
58	Em7	70	Em7	82	Em7	94	Em7
59	Em7	71	Em7	83	Em7	95	Em7
60	Em7	72	Em7	84	Em7	96	Em7
61	Em7	73	Em7	85	Em7	97	Em7
62	Em7	74	Em7	86	Em7	98	Em7
63	Em7	75	Em7	87	Em7	99	Em7
64	Em7	76	Em7	88	Em7	100	Em7

We've explored the main screen, RealTracks, MultiStyles, Medley Maker, improved StylePicker, and Audio Chord Wizard.

There are more details on all of these and other features in the following chapters.

**This is the end of the tutorial.**

Thanks for taking the time to read this chapter. Have fun!

## Chapter 4: The Main Screen

### Main Screen Overview

Band-in-a-Box supports Windows themes. It will use the current theme that you have selected in the Windows Control Panel to use for windows and dialogs.

The main screen gives direct access to the major features and program settings of Band-in-a-Box for ease and convenience during a session.

There are five different areas on the main screen.

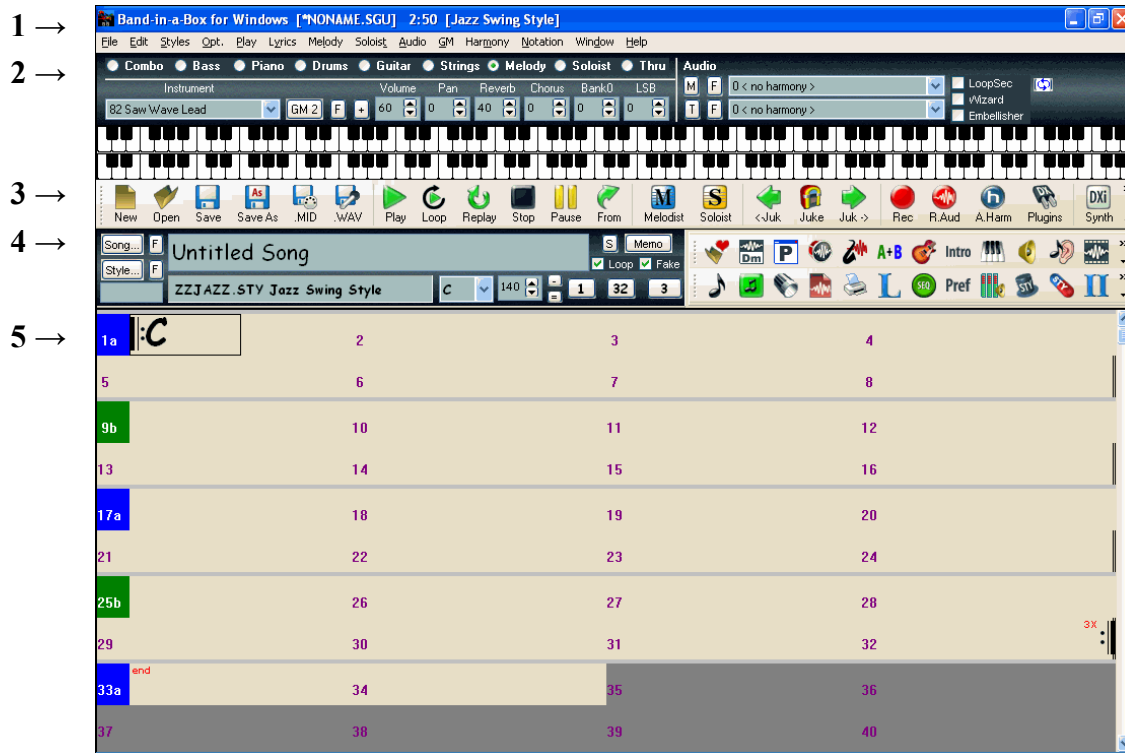

The main screen of Band-in-a-Box with a new, blank song.

1. The **Status Bar** is used to show program running status messages and path names of the currently loaded song.
2. The **Synth Window** is the area between the Menu Bar and the Piano Keyboard where Instruments patches are set and levels are adjusted. It also includes buttons for adding harmonies to the Melody, Thru, or Soloist parts.
3. The **Tool Bar** area under the Piano Keyboard has buttons for direct access to important program features and menus. Hold the mouse cursor on any button to see a pop-up hint that describes its function.
4. The **Title Window** shares the Tool Bar area. In addition to the song title, it includes all the other settings for the song such as its Key Signature, Tempo, and Chorus settings. To the right of the Title Window are two floating, dockable toolbars that can be configured by the user.
5. The **Chord Sheet Area** occupies the lower part of the screen. Chord changes for the song are typed into the numbered bars (cells) in the sheet. Part markers (a, b, through x) are entered here to switch between up to 24 Band-in-a-Box substyles. Double lines are drawn on the chord sheet at the bar before a part marker. Repeats and endings are also shown.

### Personalizing the Main Screen

Band-in-a-Box gives you many options to personalize the main screen.

## Screen Layout

The Chord Sheet area (or Notation Screen) can be placed at the top of the screen if desired by selecting the “*Put Notation/Chords on Top*” from the *Window* menu or by pressing **Ctrl+T**. (This is reversed by selecting the same option.)

## Display Options

Go to *Opt. / Preferences* or click on the [Pref] button to open the **Preferences** dialog. Then click on the [Display] button to open the **Display Options** dialog where you can select a toolbar mode, show or hide the on-screen piano, pick a song title font and set options for the chord sheet display including the number of rows to display for the main chord sheet, the font to use, and the font size too. This allows you to read the chord sheet window from “across the room.”

**Display Options**

**Toolbars**  
Toolbar mode: Normal (Icons and Text) [Reset Toolbars]

☒ Show on-screen piano ☒ Floating Toolbars Always Show Text

Song Title area font: Comic Sans MS

**Chordsheet**  
☒ Enable display of Repeats/Endings  
☒ Display bars higher than end of song in gray  
☒ Show chords with push/rest characters  
☒ Show chords with pushes/rests in color  
Chord display: Normal  
☐ Display 'C9sus' as 'C11'  
☒ For Roman Numerals of Chords in minor keys, use relative major

Chordsheet Font: Comic Sans MS [Custom..] [Jazz Symbols] [Default font]

Number of Rows: 12  
☒ Auto-adjust #rows

Range: 10 to 17 rows.

☒ New line for every section (part marker)  
☒ Extra line space between sections (pixels =) 4

Transpose: 0 <any>

[OK] [Cancel] [Help]

If you choose a Custom font, you can choose the size as well. Choose a preset font, and the size will be set automatically to fit into the height of the row. Choose Jazz Symbols to see shorthand Jazz chord symbols in the chord sheet and notation. To revert to the “old look” that used a small System font, and lots of rows, you can choose that as the type of font “Small font (system).”

Whenever a new section occurs (a part marker) you have the option to start the new section on a new line and draw a grey line above to clearly mark the new section. With this Section Paragraphs feature you’ll see each section on a new line so that the form of the song is easy to see.

Transpose visually transposes the chord sheet and notation a number of semitones, e.g. +14 for tenor sax.

## Color Schemes

You can choose from several color sets using the 256-color palette in Windows. Choose from pre-made color schemes or make your own. To change the color scheme, select *Opt. / Preferences* from the main screen, and then click on the [Colors] button in the **Preferences** dialog to launch the **Color Selection** dialog.

To select a pre-made color scheme, press the [Import..] button and choose from the list of schemes. Select [OK] to make the changes permanent. Use the [Export..] button to save and share your customized color schemes.

To make your own color scheme, click on the name of the element you wish to change (Chord Area, List Box, etc.), then click on the [Choose...] button to bring up the Windows **Color** palette and click on the color you desire.

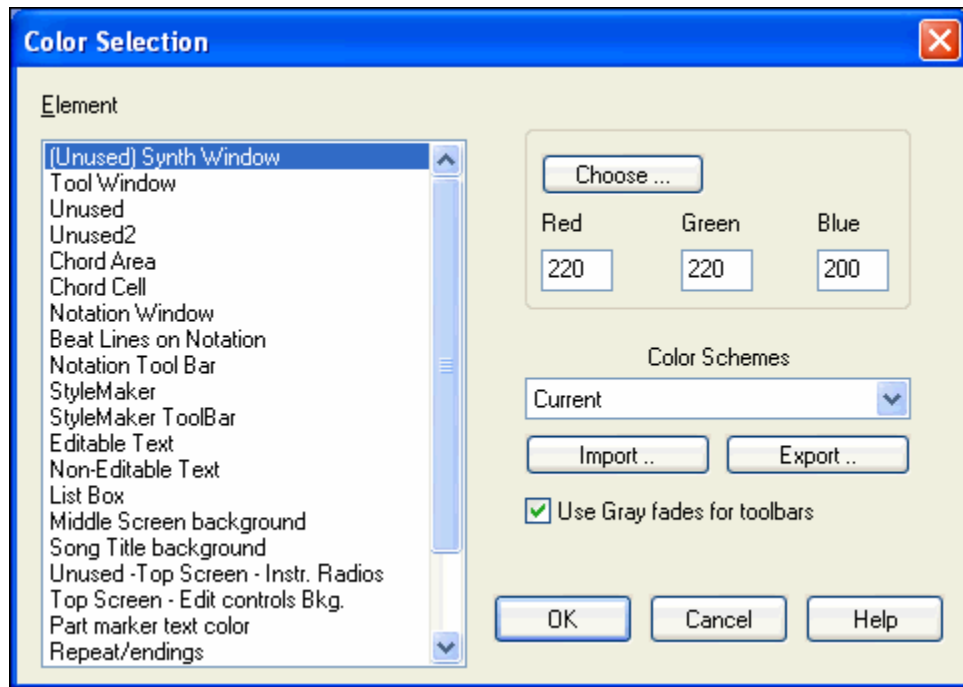

## Status Bar

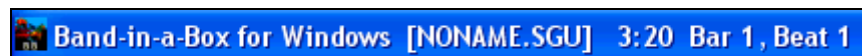

The name of the open song is identified in the status bar at the top of the screen. The full file name and path name are shown, as well as audio track information if present, the length of the song in minutes and seconds, and the current position of the highlight cell. Other “running status” messages such as Soloist Generation and Song Generation display in the status bar.

The status bar changes during playback to show additional information like the current bar and chorus location and the current style. The on-screen file name includes “\*” when a file has been changed.

Status bar during playback.

## Taskbar hint

The entire song name displays in the taskbar hint when Band-in-a-Box is minimized. This is useful to find the name of a song playing when Band-in-a-Box is playing in the background.

## Synth Window / Piano Keyboard

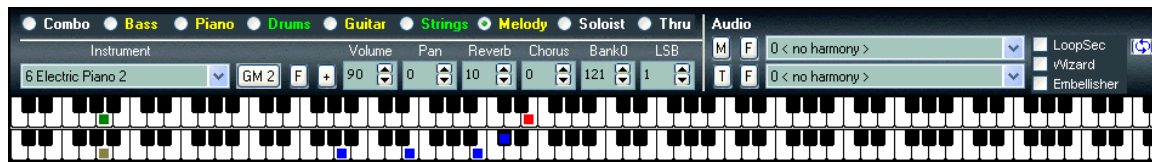

### The Piano Keyboard:

This keyboard displays the notes (in different colors) that are being played by all instruments on various parts of the piano keyboard during playback (except drums). The MIDI Thru/Soloist is also displayed on the piano keyboard.

On the top row, guitar (green), melody (red), and soloist (pink) are displayed.

On the bottom row, bass (brown), piano (blue), and strings (grey) are displayed.

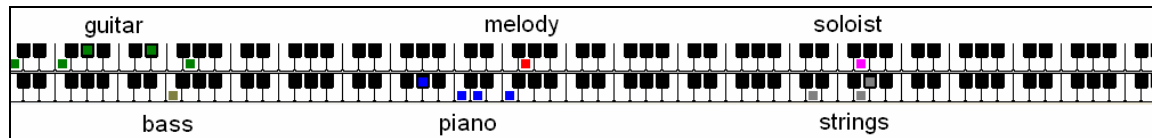

### Instruments and Parts:

**Part Settings:** The Bass/Drum/Piano/Guitar/Strings/Melody/Soloist and Thru buttons refer to instrument **parts**.

The parts in use for the current song and style are shown in yellow. Parts that are not used are in white. Parts with RealDrums and RealTracks are colored green. The names of muted parts display in red.

To change a setting for one of the parts you need to do the following:

- Select the part by mouse clicking on the part name, or on the button immediately to the left of the part name.
- Change the desired parameter to affect the new setting.

### Instruments - Choosing

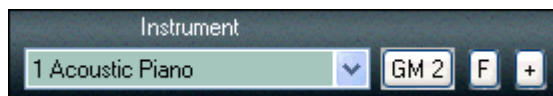

The instrument panel allows you to change the instrument for any part:

- Clicking on the drop-down arrow produces an instrument list that you can choose from by highlighting and clicking on the desired instrument name.
- Clicking the [F] button produces a representative list of predefined favorite instruments that you can choose from.

The [GM2] button lets you select patches from a list of both General MIDI and General MIDI 2 patches if your system supports GM2.

Clicking on the instrument panel [+] button produces a comprehensive list of ALL of the patches available for your synthesizer, including ones on higher banks (if applicable). This list displays your patch names by name, where the patch is located (patch #, bank) and lets you pick them from an easily customizable list.

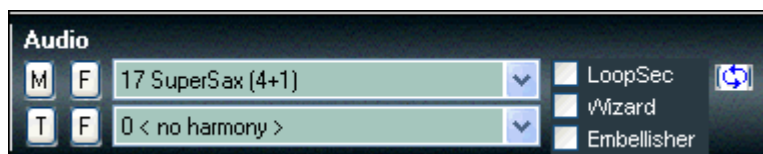

## Audio

### Audio

The **Audio Playback settings** dialog makes it easy to mute, solo, or change the volume of the audio track, similar to the control of the other instrument parts in Band-in-Box. Click on the “Audio” label on-screen to open this dialog.

## Harmony

The Harmony area displays the current Melody and Thru Harmony.

At the top right, you'll see the harmony boxes for the Melody and the Thru/Soloist.

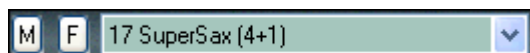

The [M] button is for Melody harmony--pressing the [M] button produces a list of harmonies you can choose from. In this case it's set to SuperSax for a Big Band Sax-section harmony.

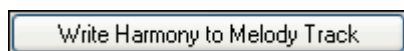
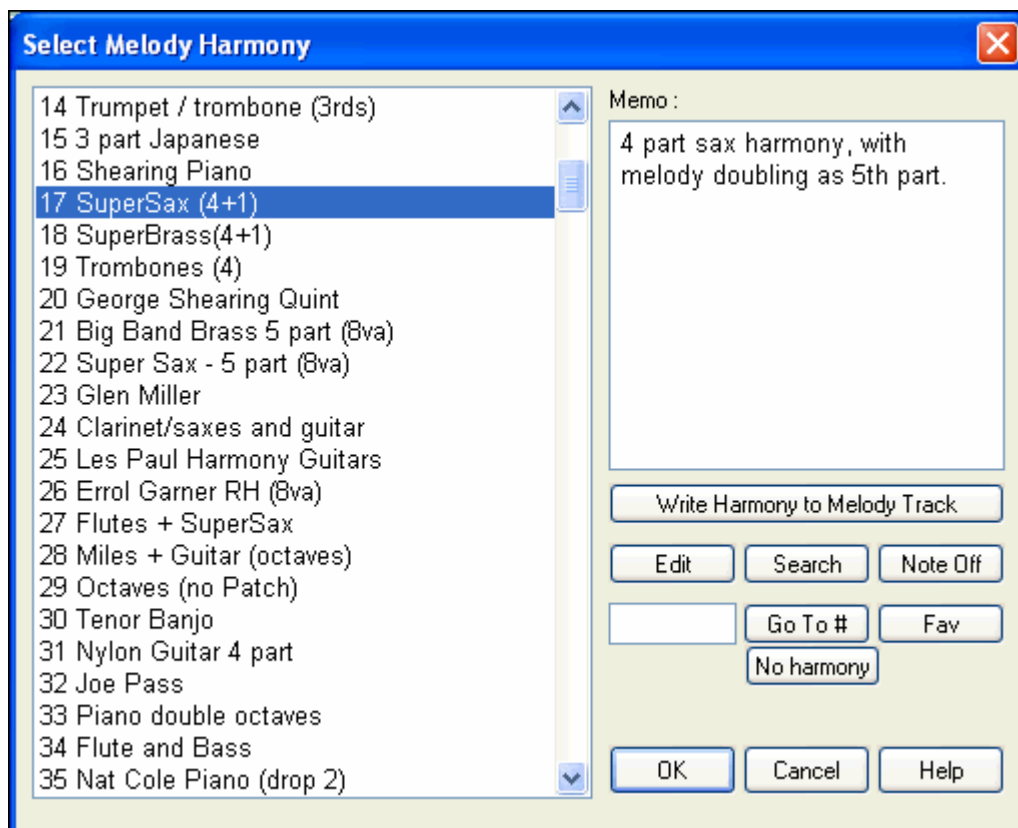

This button permanently writes the generated harmony to the Melody track. Once converted, set the harmony to none to prevent a “harmony-on-harmony” effect.

The [No harmony] button disables the harmony for the song. The keystrokes **Shift+F10** also allow or disable the Melody harmony.

**Tip:** You can also search for a harmony by a keyword (i.e. typing in the first few letters of a harmony name) in either the Harmonies or Favorite Harmonies dialog.

Pressing the [F] button produces a list of your favorites; the 50 most recently loaded harmonies.

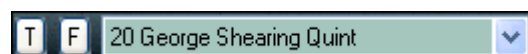

The [T] button is for Thru/Soloist harmony. Either your live part or the Soloist will be harmonized in real time--in this case using George Shearing Quintet type harmony (piano, vibes and guitar). Pressing the [F] button produces a list of your favorites (the 50 most recently loaded harmonies). Pressing the **Shift+F11** keys toggles the Thru harmony on and off.

## Loop Section Settings

 The loop button launches the **Loop Section Settings** dialog, allowing you to set a range of bars to loop in Band-in-a-Box.

☒ **LoopSec** The “LoopSec/LoopScn” checkbox turns the Loop Section on/off. When it shows “LoopSec” a selected range of bars repeats in an endless loop. “LoopScn” indicates a screen of notation is looping.

## The Wizard and Embellisher

☒ **Wizard** The Wizard is an intelligent play along feature that uses your QWERTY keyboard as a substitute for an external MIDI piano-style keyboard or optionally works with a connected external MIDI keyboard on the Thru channel. Toggle this checkbox “on” to play along with Band-in-a-Box. The bottom row of keys plays chord tones, the second row plays passing tones - you play any key in either row and never make a mistake!

☒ **Embellisher** During playback, the Melody Embellisher changes timing of notes, durations, velocities, and legato, as well as adding grace notes, additional notes, and “turns.” It is turned on and off by the Embellisher checkbox on the main screen.

Embellisher settings are accessed from the menu item *Melody / Embellisher* or the Embellisher button on the toolbar.

## Toolbars

The main toolbar extends the full width of the screen. (It is divided in two here.)

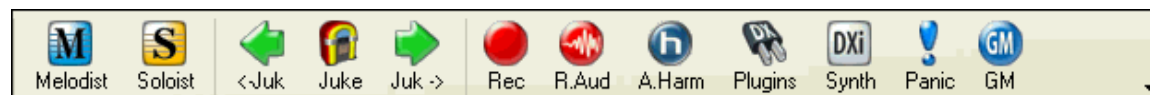
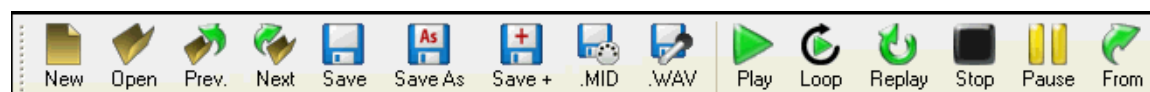

The [New] button clears the Chord Sheet to start a new song. Band-in-a-Box reminds you to save your work before it erases the chords.

The [Open] button is used to open (load) songs into the program from a standard Windows **Open File** dialog.

Use the [Prev.] button to immediately open the previous song in the same folder (in alphabetical order) without going through the usual file opening process.

Use the [Next] button to instantly open the next song in the same folder (in alphabetical order) without going through the usual file opening process.

The [Save] button saves the song to disk with the standard Windows **Save As** dialog.

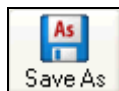

This saves the song, allowing you to choose or confirm the name and location for the file save.

The [Save +] button opens the **Assign Instruments and Harmonies to Song** dialog where custom patches, harmonies, and other settings can be permanently saved with the song.

The [.MID] button allows you to make a Standard MIDI File and save it to disk as a file with extension .MID or to the Windows Clipboard with type “Standard MIDI File.” Type 0 and Type 1 MIDI files are supported, or you can also choose to save the song as a Karaoke file with the .KAR extension.

This is the “Render to WAV file” button, which will convert (render) your MIDI arrangement to an audio wave file. It includes a batch render feature to convert an entire folder of songs in a single operation.

#### Audio Batch render.

- Option added to reset the DXi synth after each render. This insures that no audio (stuck notes etc.) from previous file is retained.
- Cancel button for the Audio Batch added.

### Transport Controls

These buttons are like the transport controls on a CD player or a media player.

[Play] button generates a new arrangement and plays the song.

[Loop] plays the selected (highlighted) section of the chord sheet in a loop.

[Replay] plays the song from the beginning without creating a new arrangement.

[Stop] button stops the song or the Jukebox from playing.

[Pause] button pauses the song during playback.

[From] button is used to play a song starting anywhere in the song, including tags or endings. This feature is also available from the right-click menu in the Chord Sheet.

The [Melodist] button opens the **Generate Chords and/or Melody** dialog, where you can choose the type (or genre) of Melodist you wish to have generate a complete new song with chord changes and melody as well as an improvised solo and an original song title.

The [Soloist] button opens the **Select Soloist Dialog**, where you can choose the Soloist you wish to have play over any given chord changes.

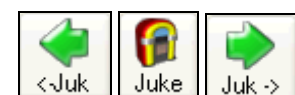

The [Juke] button is used to start or stop the Jukebox. The [↵] and [⇒] arrow keys are used to move to either the previous or next song in the Jukebox.

The [Rec.] button is to record a song from the beginning. The music that you play in to the computer will then be stored on the Melody track. The “R” key is the keyboard equivalent.

The [R. Aud] button launches the **Record Audio** dialog for live audio recording.

You can make yourself sound like a 5 piece vocal group or a 16-voice choir! Record a vocal part, and add a 4 part audio harmony. Press the audio harmony button on screen to do this.

Band-in-a-Box supports DirectX and VST audio plug-ins – you can apply them directly to the digital audio track. Use the cool PG Music plug-ins provided, or any other DirectX and VST plug-ins that you have.

This allows you to select and configure DXi (DirectX instruments) or VSTi software synthesizers. The “Use DXi Synth” checkbox must be selected in the **MIDI Driver Setup** dialog.

Sends out an “all notes off” message to your MIDI or software synthesizer, so it can function as a “panic” button to stop a hung or stuck note.

This button resets General MIDI devices by sending a GM mode On message and then setting up the Band-in-a-Box patches.

## Floating Toolbars

These are Copy and Paste buttons for chords or notes. They *copy to* the Windows clipboard, and *paste from* the clipboard.

The Folder button allows you to change song and style folders or directories from within the program.

Use the Favorite Folders button to select a folder from previously used folders. **Shift**-click on this button to choose any folder.

Open an audio file (WAV, WMA, MP3) and the Audio Chord Wizard will automatically figure out the chords.

The Practice Window is where many of the features and add-on programs useful for learning can be launched.

This controls the RealDrums, which are audio drums that can replace the MIDI drums with a real drummer.

This opens the **RealTracks Settings** dialog. RealTracks are audio instruments other than drums, such as RealPedalSteel, RealAcousticGuitar, and RealSax.

The Medley Maker allows you to quickly make a medley out of existing Band-in-a-Box songs.

The guitar button launches a guitar fretboard window that displays guitar notes as music is playing.

This button allows you to enter repeats, 1<sup>st</sup> and 2<sup>nd</sup> endings, DS al coda, DC al coda and more. The Auto-Find feature enters them automatically.

The [Intro] allows you to generate and insert an intro into a song with a “press of the button.”

-  The Big Piano button launches a Big Piano window. It will display the notes to any track (except drums) as the music is playing.
-  This launches the applet for your sound card mixer. Use the mixer to make global settings to your sound card's input and output options.
-  Press the Guitar Chord button to launch the **Generate Guitar Chord Solo** dialog.
-  The Ear Training button opens the Ear Training window that plays chord types and intervals for you to improve your playing-by-ear.
-  Launches the Pitch Invasion game that helps to develop perfect pitch as you shoot down “alien” notes invading from above.
-  Launches the Music Replay game that develops pitch, rhythm, and melody recognition by replaying what the program plays.
-  The Vocal Wizard selects and transposes the song to the best key for a singer’s vocal range.
-  This button launches the **Chord Options** dialog box, which allows you to add chord pushes, rests, shots, and held chords for any given bar.
-  The grace note button opens the **Melody Embellisher** dialog for customizing the Melody Embellisher.
-  You can convert your composition to an audio CD. Press the CD button to burn a CD with the built-in CD burner program.
-  This button connects to the [www.pgmusic.com](http://www.pgmusic.com) web site.
-  If you have a Sound Blaster card, this button runs the Creative Mixer.
-  The SoundTrack feature allows you to generate music of fixed length for backgrounds in videos, corporate presentations, jingles, etc.
-  The Reharmonist creates a chord progression based only on the melody. It can also reharmonize existing chord progressions.
-  This button opens the Notation window, where you can enter chords and lyrics, edit notation, and view MIDI notation.
-  The Lead Sheet notation is a full-screen notation window with optional Fake Sheet mode that shows 1<sup>st</sup> and 2<sup>nd</sup> endings, repeats, and codas.
-  Launches the Piano Roll window for editing the Melody or Soloist tracks in a piano roll format, including graphic controller editing.
-  The Audio Edit window displays a graphical waveform and allows editing. Hold **Shift** when pressing to open a moveable window.
-  Use the Print button to launch the **Print Options** dialog, which allows you to print Lead Sheet or Fake Sheet style notation.
-  The Drum button launches an animated Drum Kit window. Press it to launch this fully functional (and fun) GM-MIDI “virtual” drum kit.
-  The Song Title button generates a song title for the current song. Each time it is pressed a new title is generated.

-  This button opens the Big Lyrics window for full screen “Karaoke-style” scrolling lyrics.
-  Runs the Sequencer for control of multi-channel Melody or Soloist tracks. Each track can record up to 16 separate channels.
-  The Conductor window allows live, real time QWERTY keyboard or MIDI control of the song as it is playing.
-  The Audio VU meters display the input volume for audio recording and the output volume for audio playback.
-  There’s a Lyric Document window so you can easily copy and paste lyrics to and from your favorite word processor.
-  This button opens the Windows Recording mixer where you set your recording inputs. Select Microphone or Line-in to record audio.
-  The [Pref] button will bring up a dialog box where you can set various settings all at once and access most of the program options.
-  The StyleMaker button opens the current style in the StyleMaker, allowing you to edit the style by editing the patterns.
-  This button opens the “Hybrid Styles” feature that allows you to create a new style by using instrument parts from up to five different styles.
-  This opens the **Style Creation Wizard** dialog, where Band-in-a-Box will automatically convert a MIDI file into a Band-in-a-Box style.
-  This is the Chord Builder button. Chords may be heard and entered to the chord sheet by clicking in this dialog.
-  The MIDI Monitor button launches a MIDI Monitor that displays the MIDI Data flowing in and out of your computer/synth.
-  The tuner button opens the Guitar Tuner so you can tune a guitar or other instrument that is plugged into the sound card.
-  The SB button opens the Sound Blaster control panel, but only if you use a Sound Blaster card. Sound fonts are loaded in the control panel.
-  This button toggles the chord display among standard (**CMaj7**), Roman Numeral (**I<sup>Maj7</sup>**), Nashville (**1<sup>Maj7</sup>**), Solfeggio (**Do<sup>Maj7</sup>**) and Fixed Do.
-  This runs the stand-alone Title Generator program, which will generate and print 50 new song titles at a time.

## Title Window

The Title window shows the basic information about the current song at a glance - its title, style, key, tempo, and the length and number of choruses. It also gives quick access to the Song List, the StylePicker, Memos, and Song Settings.

-  The [Song] button launches the **Load Song by Full Titles** dialog box.
-  The [F] favorites button opens a list of the last 150 songs played.

The [Style] button launches the **StylePicker** window. This window offers detailed information about each style.

The [F] favorites button opens a list of the last 150 styles chosen.

The names of the last five songs are listed at the bottom of the File menu, and are numbered from 0 to 4.

**Note:** Pressing **Shift+F3** on your computer keyboard will bring up a list of the last 150 songs that you've loaded.

```
0 listen.MGU
1 C:\bb\R_CITYRK.MGU
2 C:\bb\Styles07\P_TEK1.MGU
3 C:\bb\Styles07\P_SURFIN.MGU
4 C:\bb\BIG_BEAT.MGU
```

The **Song Title** window allows you to enter the name of a song.

Untitled Song

Click in the box with your mouse to start an insertion cursor and type in the name of your song. The title is automatically included when the song is printed.

### Style Display Window

ZZJAZZ.STY Jazz Swing Style

This window displays the current style in use. Both the name of the style file and the long name are shown.

Mouse over the style to see the full name or right mouse-click on the style name for a menu of style utilities. These include choosing and changing styles as well as playing the demo song for the currently loaded style. A right click also brings up the style memo at the same time.

- ✓ Style is Enabled
- Change style at any bar...
- Open Style from disk...
- Choose Favorite Style...
- Browse styles with info ...
- Load Song Demo for ZZJAZZ.STY

**ZZJAZZ.STY Jazz Swing Style**  
**-Memo: This Jazz Swing style is useful in some country swing tunes**  
**-Examples: Hey Good Lookin', Sweet Georgia Brown.**

### Key Signature

The key signature of the song is displayed on the main screen under the title. To change the key, click on the key signature to choose a new key from the dropdown list box. Band-in-a-

Box then asks you if you would like to transpose the song or not. Press [Yes] to confirm, or [No] to leave the melody and chords untransposed (only the key signature will change). An instance where you would say “no” is where you have entered a song without first setting the key signature and you want to apply the correct key signature.

### Tempo Control

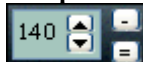

The current tempo displays in the Title window, with controls for easy tempo settings and adjustments.

Click the mouse on the spin control arrows to raise or lower the tempo in by 5 bpm (beats per minute) at a time. Use a right mouse click on the tempo arrows to change the tempo by 1 bpm at a time.

Tap the = (equal sign) key on the number row of your computer keyboard for 4 beats to set the tempo and start the playback immediately at that tempo. Or click the [=] button on the screen with your mouse pointer.

Tap the – (minus sign) key on the number row of your computer keyboard for 4 beats to set the tempo. Or click the [-] button on the screen with your mouse pointer.

### Chorus Control

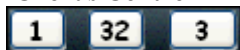

The Chorus Control buttons are used to set the overall format of your song.

**Chorus Begin** button: Click on the Chorus Begin Button to select the first bar of the chorus. The Bar number that you select is displayed.

**Chorus End** button: Click on the Chorus End Button to select the last bar of the chorus. The Bar number

that you select is displayed.

**3** The **number of choruses** possible for a tune is 40. Click on the chorus button and choose how many choruses you require.

**2/3** As the song is playing the **current chorus** is displayed at in the chorus button. 2/3 shows that the second of three choruses is playing.

If you change the number of choruses, Band-in-a-Box will offer to fill up or remove choruses of the Melody track to match the new number of choruses.

#### Title window checkboxes

☒ **Loop** When the loop checkbox in the Title window is checked, the song plays endlessly until stopped by the **Esc** key, the **space bar**, or the [Stop] button.

☒ **Fake** Enables fake sheet mode for the chord sheet with 1<sup>st</sup> and 2<sup>nd</sup> endings and repeats. Right click to auto-detect repeats.

 Press the [S] button, or choose *Edit / Settings (for This Song)...* to select additional settings for the current song.

 The [Memo] button allows you to put in a memo to a song. You can type in a memo or you can paste text from the Windows clipboard.

The song memo has a “Close w/play” option to close the memo automatically when Play is pressed, and not reopen when Stop is pressed. This setting, in combination with the “Auto-open” setting, ensures that the memo opens when the song opens but closes during playback.

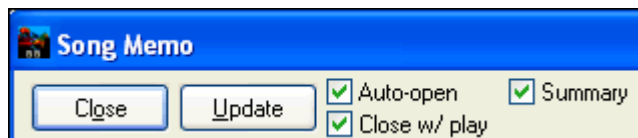

#### Automatic Memo-Generation

The Song memo has a “summary” checkbox. If selected, you’ll see an additional window that automatically displays a full summary of the song (title/tempo/patches used in the song), as well as other special features, like substyle patch changes or harmonies.

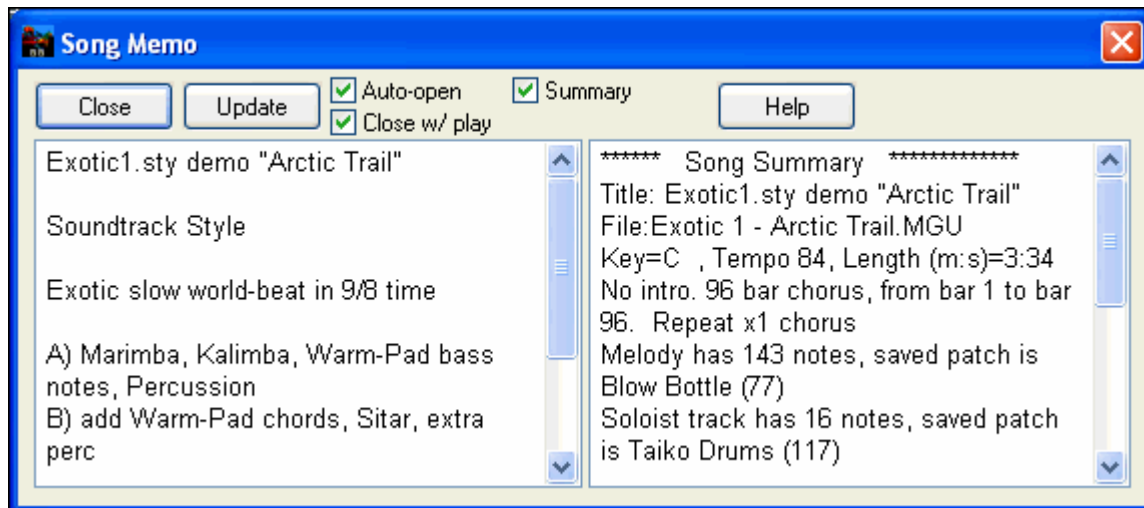

## Chord Sheet Area

Chords, rests, shots, holds, and part markers are entered in the Chord Sheet.

The chord sheet can be viewed in the full linear view showing all bars, or optionally in fake sheet view that shows 1<sup>st</sup> and 2<sup>nd</sup> endings and repeat signs. Another option shows bars past the end of the song in gray.

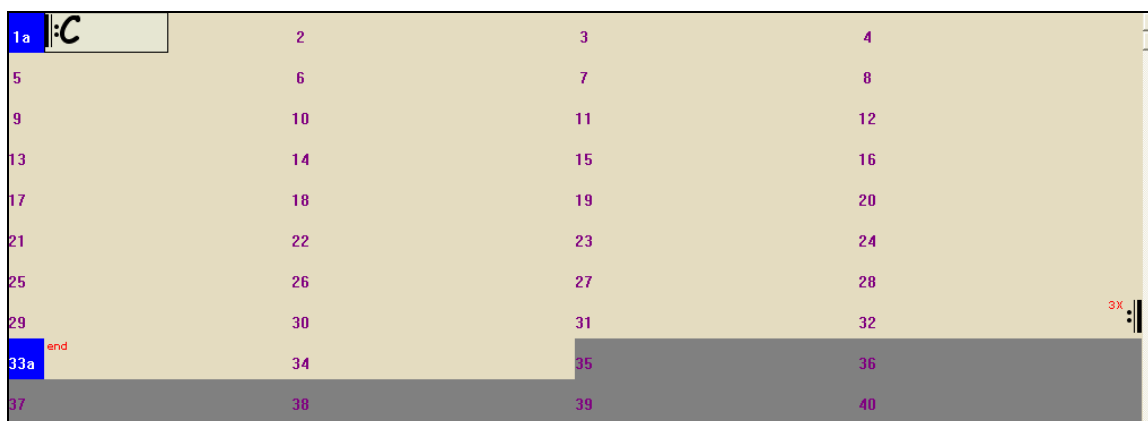

## Chord Entry

The basic way of entering a song into Band-in-a-Box is to type in the chords to the song on the chord sheet (worksheet). The arrow keys move the active (highlighted) cell around in the chord sheet. The **Enter** key advances to the next ½ bar. Chords can be entered from the QWERTY keyboard or an external MIDI keyboard (see *Window / MIDI Chord Detection...*).

Chords are typed in using any of the supported chord symbol displays:

1. Standard chord symbols (e.g., C or Fm7 or Bb7 or Bb13#9/E).
2. Roman numerals (**I**<sup>Maj7</sup>).
3. Nashville Notation (**1**<sup>Maj7</sup>).
4. Solfeggio (**Do**<sup>Maj7</sup>).
5. Fixed Do. In Italy and other parts of Europe, chords like C7 are always referred to by the Solfeggio name (Do7 for C7) regardless of the key signature.

Notes: It is not necessary to type upper or lower case. The program will sort this out for you. Any chord may be entered with an alternate root ("Slash Chord") e.g.: C7/E = C7 with E bass. Separate chords with commas to enter 2 chords in a 2 beat cell, e.g., Dm, G7

## Shortcut Chords:

If you enter a lot of songs, you'll appreciate these shortcut keys.

- **J** = Maj7
- **H** = m7b5 (H stands for Half diminished)
- **D** = dim
- **S** = Sus

Example: To type CMaj7, just type **CJ** (it will be entered as CMaj7)

## Add your own chord shortcuts.

You can make your own shortcuts text file and name it \bb\shortcut.txt. This allows *you* to add new chord shortcuts. (Note that this file doesn't ship with Band-in-a-Box or it would overwrite your file.)

If you find a chord that Band-in-a-Box won't accept like Csus2 (it expects C2), you can enter this on a single line (without the quotes) "Csus2@C2." Then Band-in-a-Box will enter the chord C2 if you type in **Csus2**.

## Part Markers

Part Markers are placed on the chord sheet to indicate a new part of the song, to insert a substyle change, or to insert drum fills. They typically occur every 8 bars or so, but may be placed at the beginning of *any* bar.

Double lines are drawn on the chord sheet at the bar before a part marker.

1c	BbΔ7	2	G-7	3	C7	4	F13	
5a	BbΔ7	6	F-7	Bb9	7	EbΔ7	8	
9	Eb-7	10	Ab9	11	AΔ7	D7(#9)	12	G-9
13b	C7sus	14	C9	15	C-7	16	F13	
17	BbΔ7	18	G-7	19	C9	20	F13	
21d	BbΔ7	22	F-7	Bb9	23	EbΔ7	24	
25	Eb-7	26	Ab9	27	D-7	28	G-7	
29a	C9	30	C-7	F13	31	Bb6/9	32	3x
33a	end Bb6/9	34		35		36		
37		38		39		40		

## Section Paragraphs

When you're reading a book, a new section begins on a new line, with space between. Band-in-a-Box does that for chords too. Whenever a new section occurs (a part marker), we start the new section on a new line and draw a grey line above to clearly mark the new section. You'll see each section on a new line so that the form of the song is easier to see. The feature is configurable and optional.

## MultiStyles

Band-in-a-Box MultiStyles are styles that can have up to 24 substyles; original Band-in-a-Box styles had two substyles, "a" and "b." Band-in-a-Box MultiStyles typically have four substyles, but may have up to twenty-four, selected by using part markers "a" through "x."

You can easily make your own MultiStyles, either from scratch, or combining parts from existing styles to make a MultiStyle. For example, if you have 10 favorite Country styles, you can quickly make a single MultiStyle that has 20 substyles available within the same song.

## Play Selected Area as a Loop

To use this function, select a region on the Chord Sheet.

15	D-7	16	G13
19	B $\flat$ 7	20	E7
23	E-7	24	A9

Click on the [Loop] button, **Shift-click** on the [Play] button, or press **F10** (Play Selected Area as Loop) and the program will play a selected region, and loop the selection. For example, you can select bars 19 and 20, and then press **F10**, and bars 19 and 20 will play looped.

## Chapter 5: Guided Tour of Band-in-a-Box

With Band-in-a-Box you can arrange, record, save, and print your own song ideas. Just type in the chords to any song; choose a style and press [Play] to hear the “band” play a full arrangement. Then record a Melody - either MIDI or live audio – or have Band-in-a-Box write an original Melody for you. Add Melody embellishments and harmony, an automatically improvised Soloist, an Intro, and print out a multi-part Lead Sheet or a Fake Sheet with repeats and endings in a “handwritten” Jazz font. Edit the notes for the Melody or Soloist track in the Piano Roll window, with precision graphic editing of controllers. Use the Melody Pitch Tracking feature to “tweak” the pitch of your Band-in-a-Box audio track, and then add amazing “stylized” 4-part audio harmonies. PG Music’s live audio RealDrums and RealTracks add the human element of live studio recordings to your arrangement.

### Loading and Playing Band-in-a-Box Songs

Band-in-a-Box supports most popular song formats in addition to its own native song files. It will open most audio file formats, and its powerful Audio Chord Wizard feature will interpret the chords from an audio file and write them to a Band-in-a-Box song file. You can also play karaoke files, including Karaoke MP3/CDG files with scrolling graphical lyrics, in Band-in-a-Box.

In this section we will explain how to load and play existing Band-in-a-Box song files.

Open any song file with the familiar Windows-style dialog box, just like any other file on your disk. Or use the Find File feature (*File / Find File*) to filter files by words found in the file name or any text in the file.

Start song playback.

The [Loop] button plays the highlighted section of the chord sheet or notation in an endless loop. Click and drag the mouse to highlight a section of bars to loop.

Replays the song without regenerating the tracks, so the current arrangement is preserved. (Save the song to a MIDI file to permanently save the arrangement.)

Stop song playback.

Pause playback with the [Pause] button; resume by pressing it again.

Jump to any bar in the song. Press the [From] button to choose which chorus and bar number to jump to.

The [Song] button opens the SongPicker window, a resizable window that lists all of the songs in the current directory and, optionally, its subdirectories. For example, if you get a song list of c:\bb, it can include songs in subfolders like c:\bb\styles34.

You can lock the SongPicker to always open in the same folder and use the same list to keep track of all songs on your disk.

The first time that you select the [Song] button Band-in-a-Box automatically writes the song list. The current folder name is displayed in the title bar, with the total # of songs displayed. The Song List generation has a [Cancel] button so that it can be interrupted.

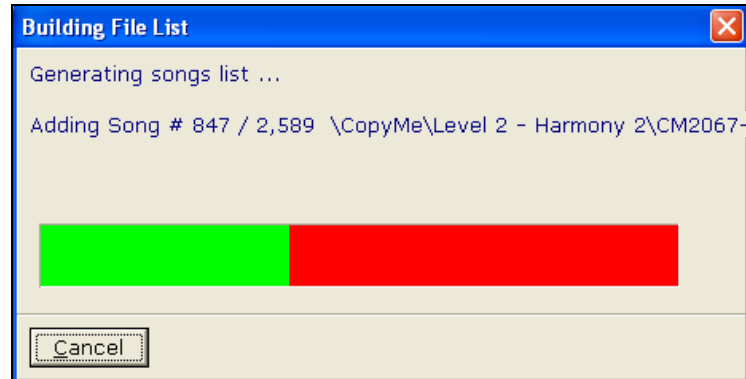

From then on, the SongPicker opens when the button is pressed and songs can be selected by title from the alphabetical list. Songs can be sorted by any of the column headings, like Song Title, File Name, Style, Tempo, etc., by clicking the mouse on the heading at the top of the column.

**Song Title (+)** Either a plus (+) or minus (-) sign will appear beside the selected column heading. A plus sign indicates that the column is sorted in ascending order; a minus sign indicates that it is sorted in descending order.

### Filter

Use the filter to search by column, song title, file name, or style.

### Folder Settings

The folder settings are at the bottom of the SongPicker.

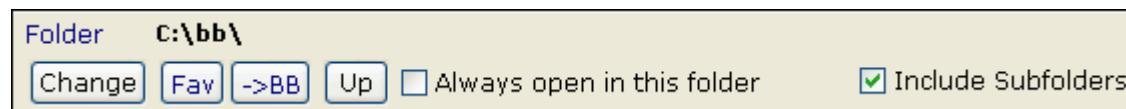

**Folder C:\bb\** The Current Folder name is displayed.

The folder can be changed, either by:

1. **Change** Selecting the new folder.
2. **Fav** Choosing a folder from recently used favorites folder.
3. **->BB** Changing the current folder to the BB home folder.
4. **Up** Going “up” a folder (e.g. from c:\bb\styles to c:\bb).

When the new folder is chosen, the song list for that folder will be displayed. The song list may need to be rebuilt; the program will do that automatically.

☒ **Always open in this folder** If the “Always open in this folder” item is selected, the song picker will always open up in the specified folder. So if you put all of your songs in c:\songs, you can make the SongPicker always open to the c:\songs folder.

☒ **Include Subfolders** If “Include Subfolders” is selected, the SongPicker list will contain songs from the folder and any subfolders. So if you have subfolders to c:\songs like c:\songs\country and c:\songs\jazz, you can see/search them all in the same **SongPicker** dialog.

**Tip:** If you choose c:\ as your folder, the SongPicker would find every Band-in-a-Box file on your hard drive and display it in the SongPicker. You might instead find it easier to put all of your songs within a folder like c:\songs, and have various

subfolders to that. And then set the SongPicker to always open up in the c:\songs folder. Then you'll have access to all of your songs easily.

- F** Choose a song from the **Favorite Songs** dialog.
- Open** Open a song (or any media type) using the **Open File** dialog.
- Find** Find a song using the **Find song files...** dialog.
- Print List** Copy the song list to the Windows clipboard where it can be pasted into any word processing program and printed.
- Search** Search for song by keyword will find the search term if it is present in any field. The filter (upper right) can also be used to search the song list.
- G** Search Again repeats the previous search starting from the current point.
- Rebuild List...** [Rebuild List] will exit the dialog and build or rebuild the song list file by loading in all of the songs in the directory. It will then launch the **SongPicker** dialog with the updated information.
- Export as CSV** Exports the list as a Comma Separated Value text file that can be opened by spreadsheets.
- Fonts** Click here to change the fonts in the SongPicker window.

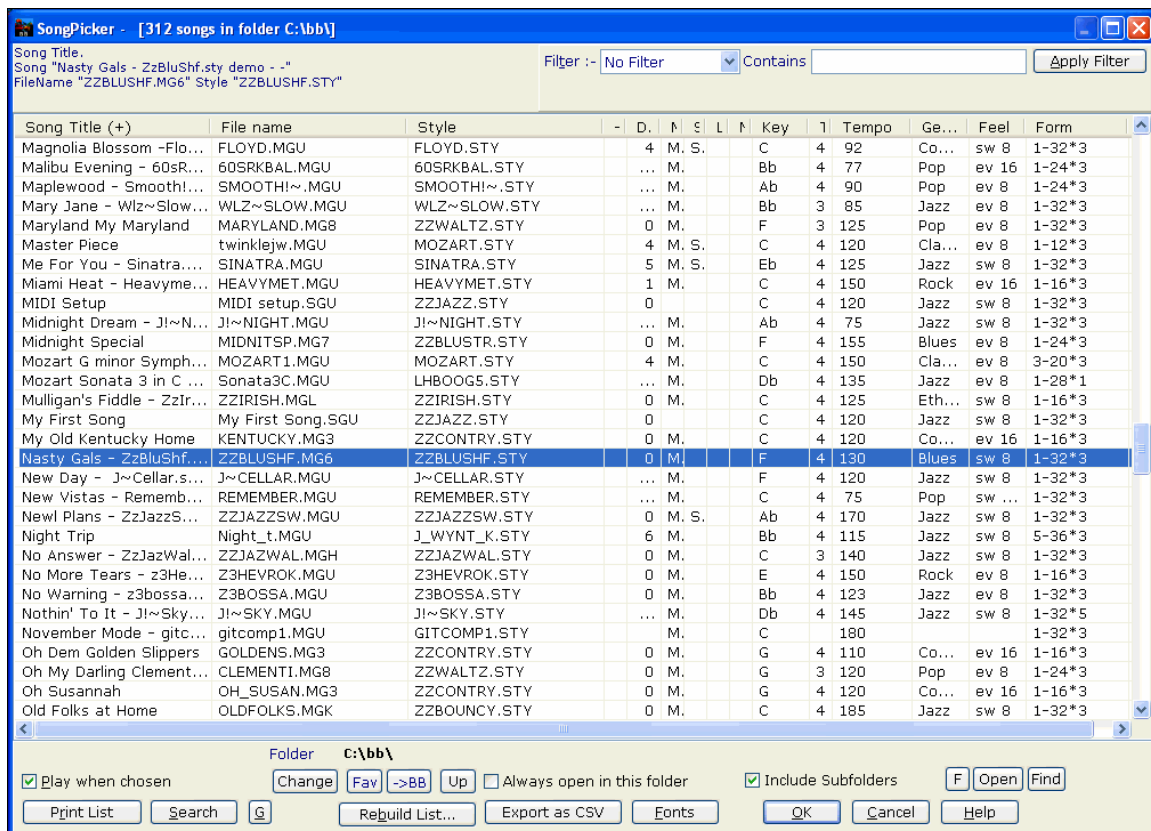

Band-in-a-Box SongPicker window.

- ☒ **Play when chosen** Check "Play when chosen" to automatically play the selected song.

Once you've loaded a song you'll see the chords on-screen in the chord sheet so you can follow the chord changes and play along with the band.

There are right mouse menu options on the Chord Sheet, such as “Play from Bar/Chorus #.”

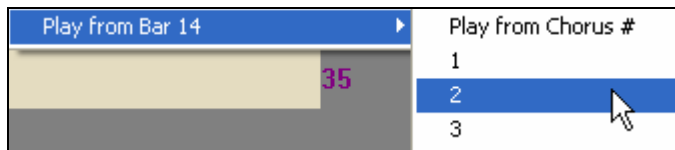

## Chord Sheet Options

You can set up the chord sheet with your own preferences. Go to *Opt. / Preferences* or choose the [Pref] toolbar button to open the **Preferences**, and click on the [Display] button to open the **Display Options**.

In the **Chord Sheet** area of the Display Options you can pick a chord sheet font and the number of rows to display, or set an option to automatically adjust the number of rows to display.

Whenever a new section occurs (a part marker) you have the option to start the new section on a new line and draw a grey line above to clearly mark the new section. The “Extra line space between sections” setting determines the amount of space (in pixels) to add on a new line when there is a part marker.

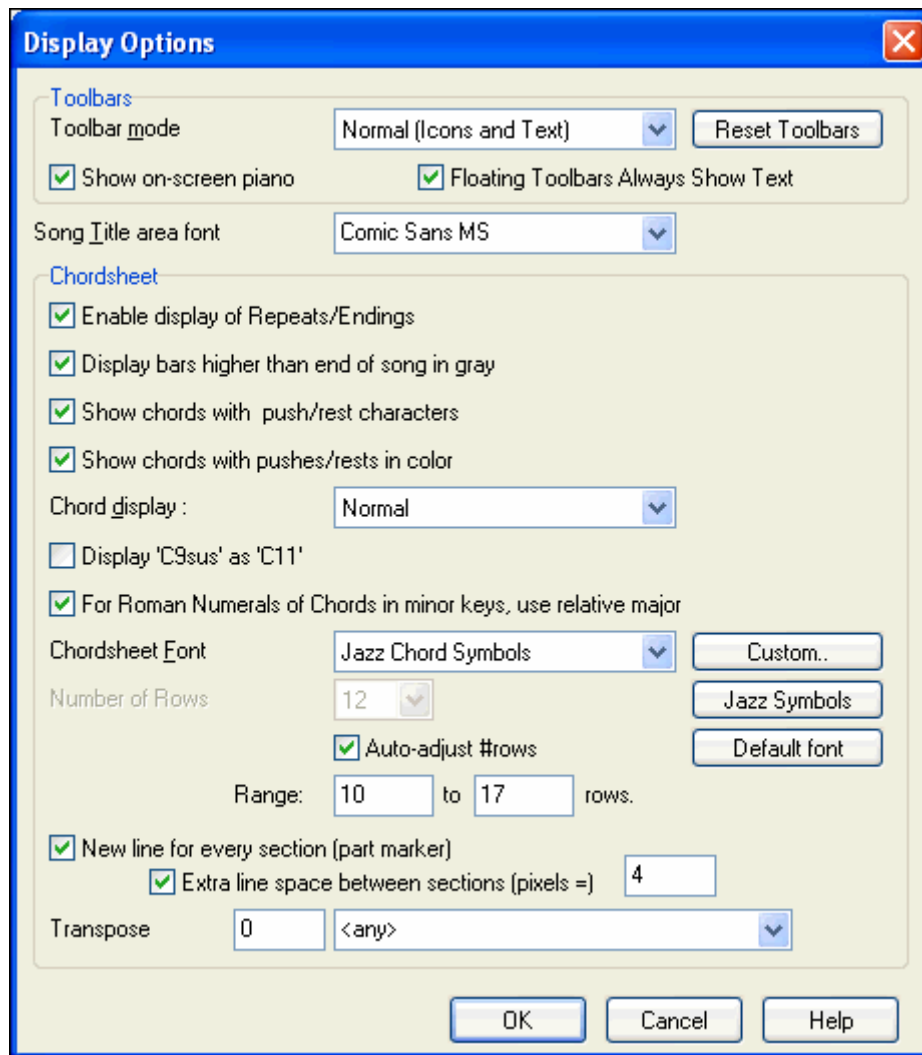

### Transpose Chord Sheet option

The “Transpose” option is also found in the **Display Options** dialog. It is useful for non-concert pitch instruments like Tenor Saxophone. This option is also available on the Notation window.

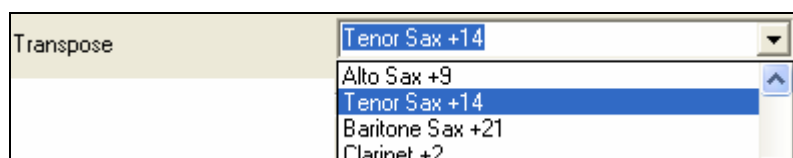

### Play along with your MIDI Controller Keyboard

If you have an external MIDI keyboard controller connected to your computer system, you can use the MIDI THRU features to play along with the program, including the Harmony feature.

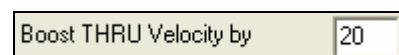

When playing along on a keyboard to the Band-in-a-Box “band,” if the sound of your keyboard is too quiet and increasing the THRU Volume doesn't help enough use this option to boost the THRU velocity and make your THRU playing louder. (For example, non-velocity sensitive keyboards are usually set to output a quiet velocity of 64). To set this “THRU velocity boost,” open the **MIDI Settings** dialog (*Opt. / Preferences / Channels*). Click on the [Options] button and set “Boost THRU Velocity by” to a value in the range of –127 to +127 in the **MIDI Options** dialog. (Default is 0.)

**T** **Harmonize your play along part** by pressing the [T] button in the Synth window to choose a harmony, just as you would for the Melody.

### Using the Wizard with MIDI keyboard input

The Wizard can also be used with a connected MIDI keyboard. The keyboard wizard always plays correct notes, and is a fun way to play along with Band-in-a-Box. The MIDI keyboard also sends volume information (unlike the QWERTY keyboard), so is a better choice if you have a MIDI keyboard connected.

This feature is accessed with the [Transpose] button in the **Preferences** dialog. To turn on the Wizard to allow MIDI control, choose “Use Wizard for THRU part.” Make sure that the Wizard ☒ **Wizard** checkbox is enabled on the main screen.

Now, when you play notes on the MIDI keyboard (during playback), they will get remapped to chord tones. C/E/G/Bb notes played on a THRU keyboard will be mapped to chord tones, and D/F/A/B will be passing tones. This scale - C D E F G A Bb B - is considered the “Bebop” scale, useful for playing over dominant 7<sup>th</sup> chords.

## Change the Style

**Style...** Try different styles by clicking on the [Style] button to choose from a list of the styles available in the **StylePicker** window. Styles that have the same feel (triplets, eighths, sixteenths) and a similar tempo range to the current prototype will be indicated with an (\*) asterisk. Styles with a (^) caret have a similar feel but a different tempo range.

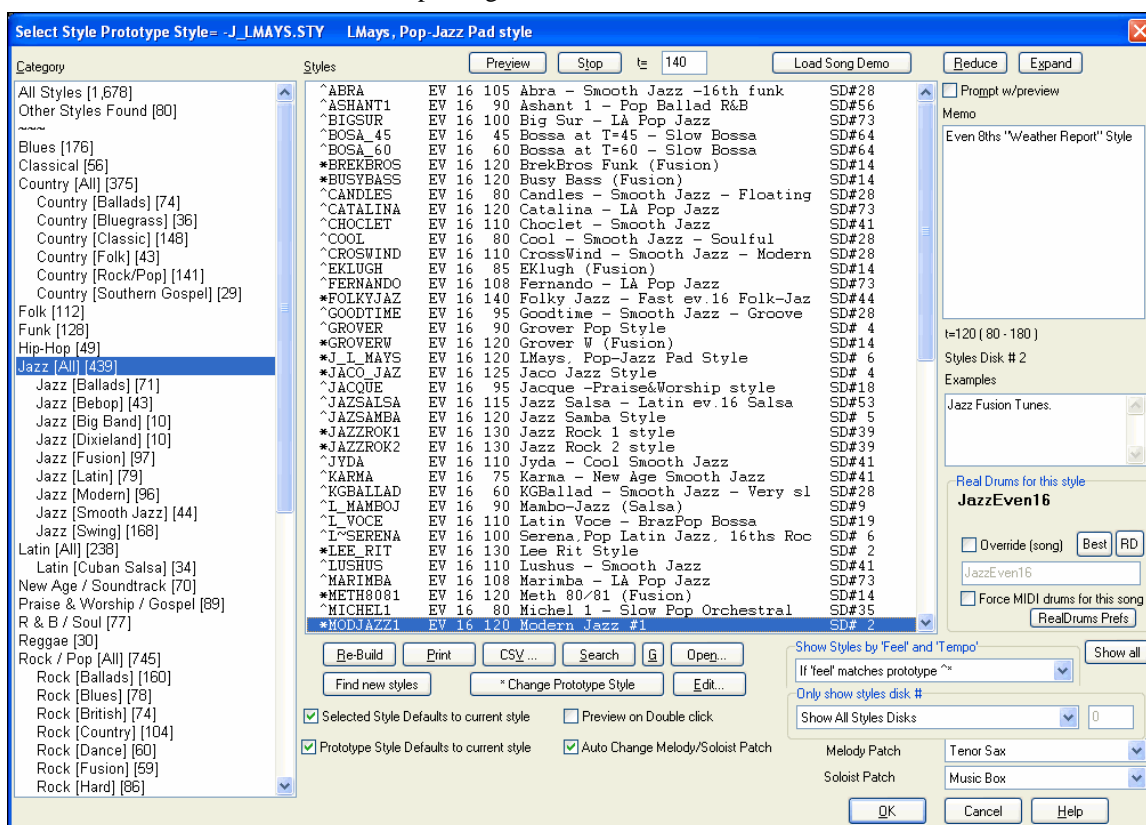

Band-in-a-Box StylePicker window.

You can select RealDrums styles within the StylePicker. Highlight a MIDI style that you like, and press the RealDrums **[Best]** button, to see a list of the most compatible RealDrums styles for that style, or the **[RealDrums]** button to select from all available RealDrums.

You can also change the style at any bar in the song, so you could use a few similar styles to add variety while keeping the same feel. This is done in the **Edit Settings for Current Bar** dialog, which opens with either the **F5** function key or the *Edit / Settings for Current Bar* menu command.

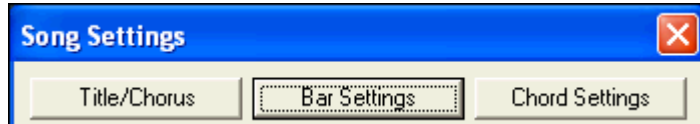

In the style change dialog (**F5** and others) you can audition the style that you are considering.

 This dialog can also be opened with the [Bar Settings] button in the Song Settings dialog.

## Make a MultiStyle Song

If you have a song, you can also use more than 2 substyles for that song. For example, let's say we have a song that is a Bossa Nova and you want to have a Jazz Swing section. Rather than finding a MultiStyle that has this exact combination, we can make one, in the song, for *this song only* as follows:

Load a song like c:\bb\styles0\zzbossa.mg4

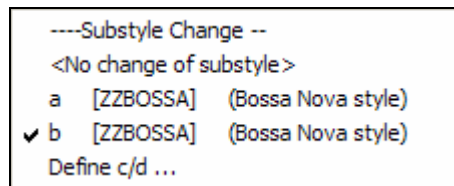

Right click on a bar number, and choose "Define c/d."

Then choose ZZJAZZ.STY from the StylePicker.

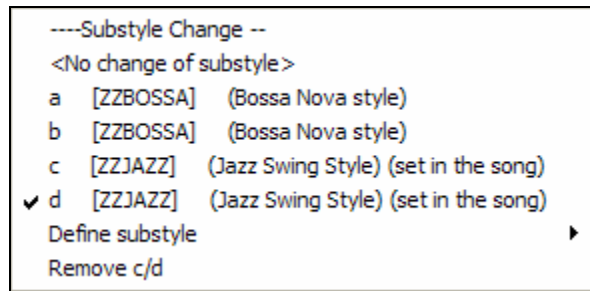

You will then see that there are 4 substyles now, a, b, c, d. You can use the "d" substyle for Jazz Swing walking bass, since it is the same as the "b" substyle from ZZJAZZ.

Load the song c:\bb\Tutorial BB 2008\ "Demo of MultiStyle in song only Bossa 2 Jazz.MG4" and you can see the finished result. This song switches styles using part markers.

**Note:** The RealDrums will play for all of the styles if you have enabled RealDrums and "Substitute RealDrums for \ MIDI drums" in the **RealDrums Settings** dialog.

## Change the Sound

You'll find the **Synth window** at the top of the screen. Select an instrument part by clicking its name. The **black dot** beside the name indicates the selected part. Any changes to the Instrument, Volume, Reverb, Chorus, Bank, etc. will apply to that part. Change the instrument patch by scrolling through the 128 General MIDI instrument names in the Instrument box, even while the song is playing.

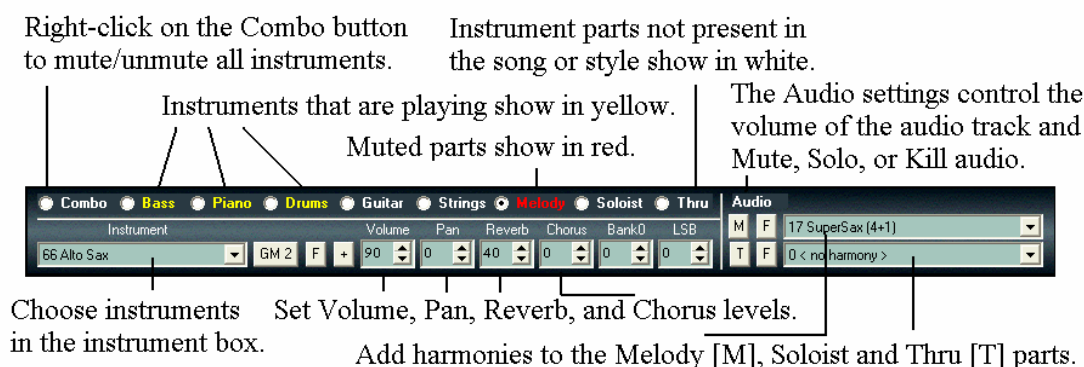

The Band-in-a-Box Synth window controls instrument settings.

### Solo an Instrument Part

While listening to Band-in-a-Box, you can easily solo (isolate) a certain part by holding the Control key and mouse clicking (left or right) on the instrument at the top of the screen. For example, if you want to hear only the Piano part, Control-Click on the Piano part. If you want to use hot keys for this, you can press **Alt+2** (Mute-All) and then **Alt+4** (Unmute Piano).

### Mute All Parts

To mute/unmute all parts as the song is playing, simply press **Alt+2** or right-click on the “Combo” radio buttons at the top of the screen.

### MIDI Normalize

If performing live, or at a jam session, it helps to have the volume of all of the songs be similar. With the MIDI Normalize feature, you can level the volumes to a setting in the program options. For example, you can set all volumes to be 70 and the program will make each song play within those levels. This is done in the **Preferences** [Arrange] tab.

**[Normalised Velocity=70, was 49]**

When you have set the normalize to “on” the status bar at the top of the screen reports that Normalization is set to 70, and that the velocity of the currently playing song has been increased from 49 to 70.

The normalization will affect bass, drums, piano, guitar, and strings. If you select the “Including melody and Soloist” option, the normalization will also affect the melody and soloist parts.

### Play Selected Area as a Loop

To use this function select a region on the Chord Sheet.

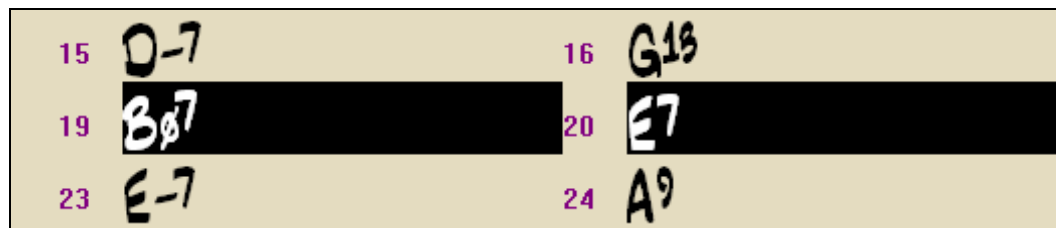

Click on the [Loop] button, **Shift-click** on the [Play] button, or press **F10** (Play Selected Area as Loop) and the program will play a selected region, and loop the selection. For example, you can select bars 19 and 20, and then press **F10**, and bars 19 and 20 will play looped until Stop is pressed.

### Loop any Section of the song.

You can loop any section of the song. The program will then start playback at the first loop point and play the looped section until stop is pressed or looping is turned off. This feature is handy for looping a full chorus or other section of a song for practice or performance.

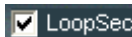
 **LoopSec** Looping of a section of the song is enabled by the “LoopSec” checkbox or with the keystroke **NUMPAD 1**.

 Open up the **Loop Section Settings** dialog by clicking the Loop button, or pressing **NUMPAD 2**. The Loop settings dialog will then display.

## Medley Maker

Would you like to make a medley of various Band-in-a-Box songs (MGU) using Band-in-a-Box? This is easily done with the new Medley Maker. Inside the Medley Maker, simply select the songs that you want, and Band-in-a-Box will make the medley for you. A medley is not simply joining songs together. A good medley uses a “transition” area between songs to introduce the new style, key, and tempo. The Medley Maker automatically creates a nice transition area for you, writing in chords that would smoothly modulate to the next song, style, key, and tempo!

 To open the Medley Maker, click on the **[A+B]** button on the toolbar or choose *File / Medley Maker*. This launches the **Medley Maker** dialog.

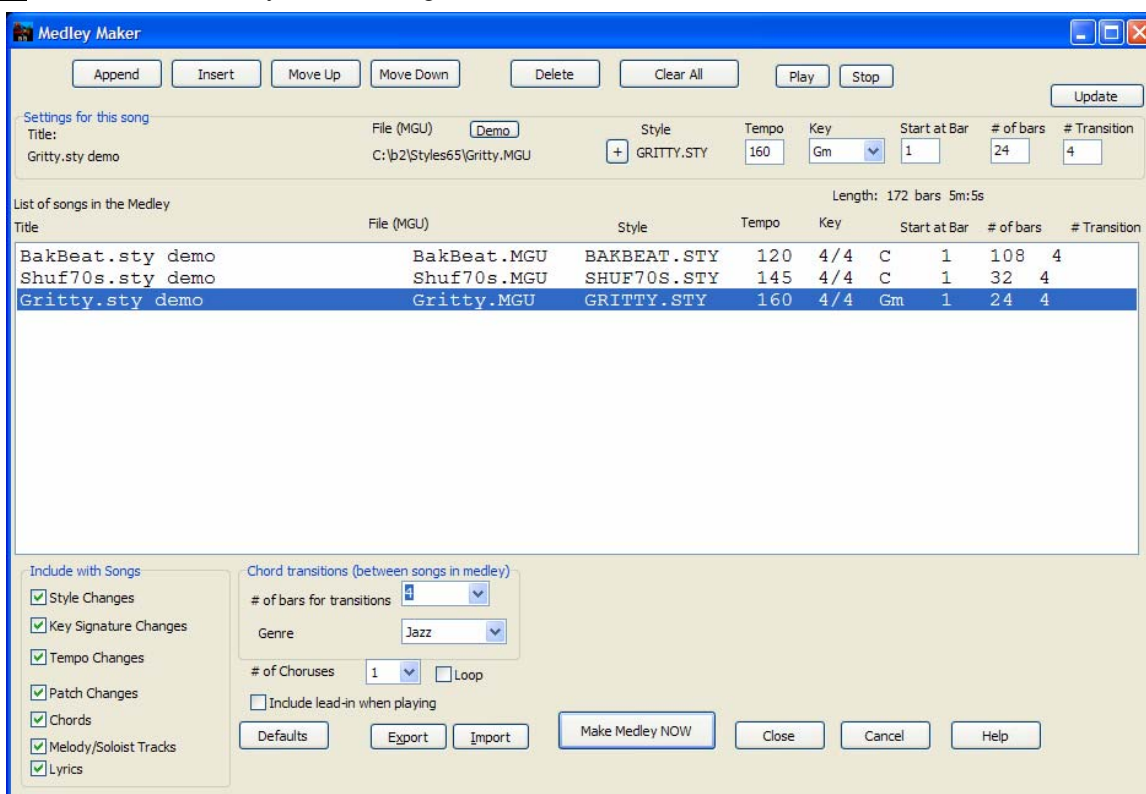

## The Conductor Window

As the song is playing, many “single key” hot keys are available to control the playback and looping of the song. For example, pressing the “4” key will insure that the middle chorus is the next one played, and pressing the “S” key will insure that the middle section is looped. This would be useful to extend a song that has the last chorus playing. Custom loop points can also be set for each song. These settings are ideal for live performance, or “jam sessions” where you aren’t entering new Band-in-a-Box songs, but want full control of the playback. These loops happen seamlessly at the end of the chorus, so are suitable for the “dance floor.” In addition, you can control Band-in-a-Box from a standard MIDI keyboard, pressing MIDI keys corresponds to program functions. For example, load the next song, play/pause/tempo adjust/change thru patch/jump to middle choruses/open the notation or lead sheet window – all from your MIDI keyboard!

 Press the **Conductor** button to launch the Conductor window with more settings and descriptions. This feature is documented in the **PowerGuide** chapter and in the Help file.

Help

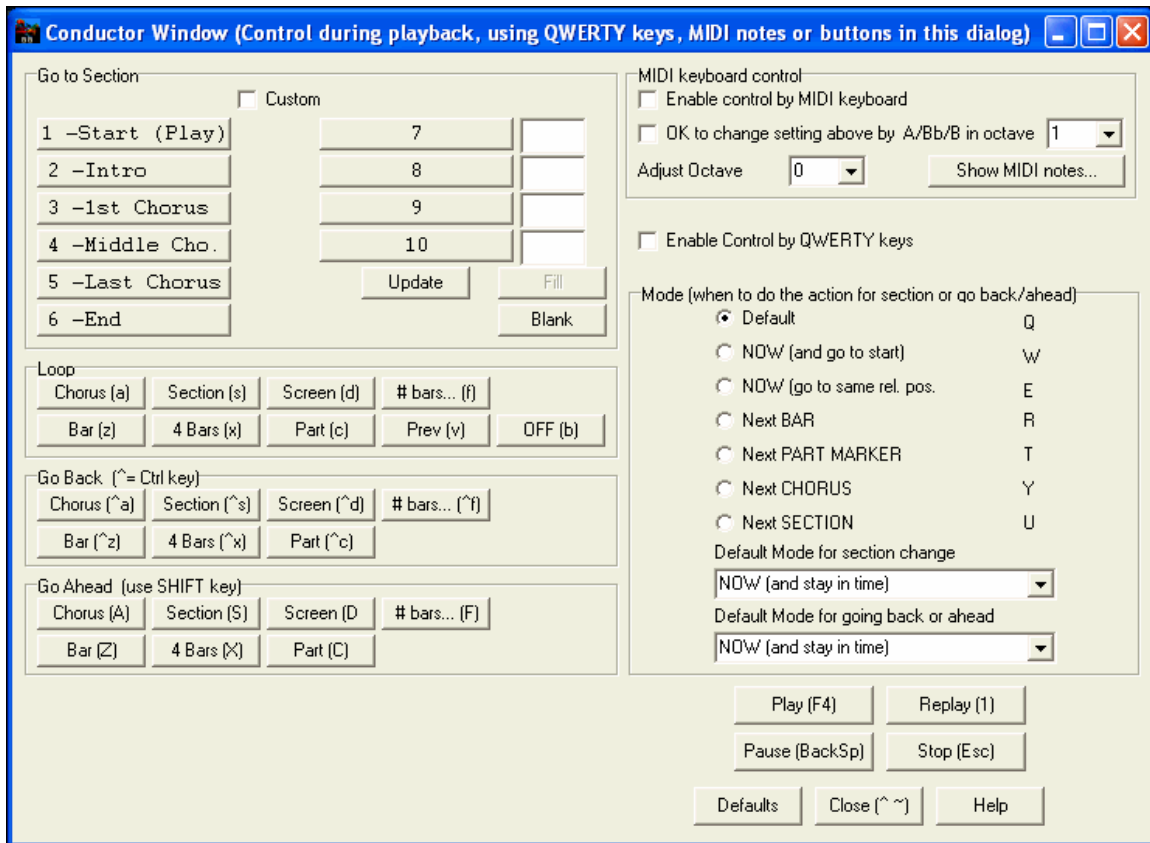

## Add Real Instruments – RealDrums and RealTracks

Your songs, styles, and solos can use live audio tracks recorded by studio musicians. These live recordings can be substituted for the Band-in-a-Box tracks in the **RealDrums Settings** or **RealTracks Settings** dialogs.

### RealDrums

There are several ways to hear RealDrums with new or existing Band-in-a-Box songs.

We provide many styles that already have RealDrums. These styles can be identified by the style name beginning with a minus sign. For example “-ZZJAZZ.STY” is a version of the ZZJAZZ.STY that uses RealDrums.

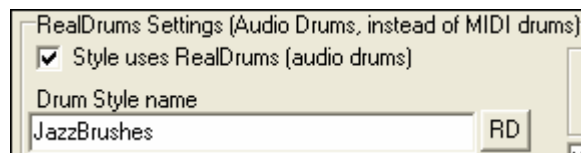

Styles (.STY) can have RealDrums (e.g. “-ZZJAZZ.STY”). This setting is found in the StyleMaker’s **Misc. Style Settings** dialog.

You can set the RealDrum style inside the StyleMaker, by pressing the [Misc] button, and then typing the name of the RealDrum style.

RealDrums

RealDrums can be substituted for MIDI drums on existing styles in the RealDrums Settings dialog, which opens with the RealDrums toolbar button or with the [RealDrums] button in the **Preferences** dialog.

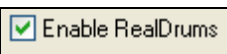
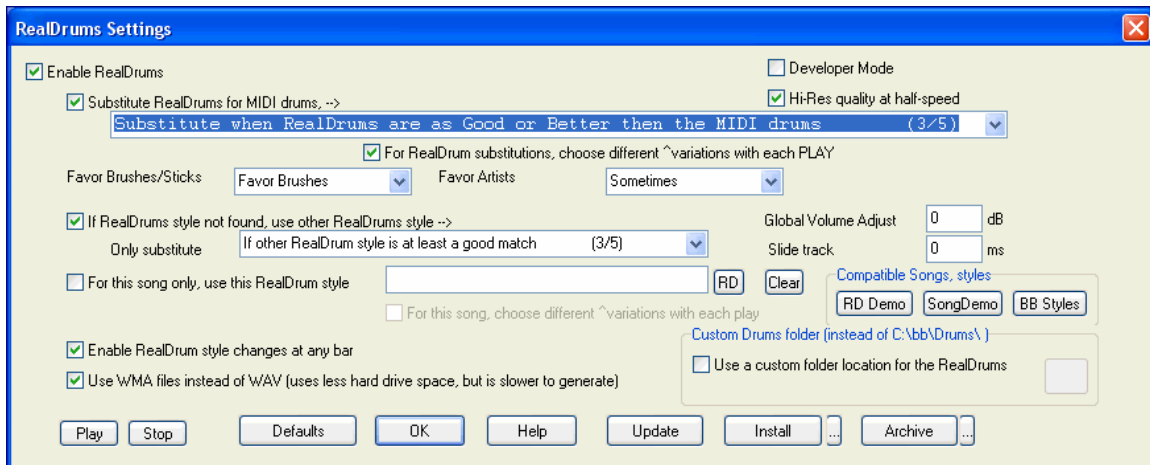

Enable RealDrums

With “Enable RealDrums” checked RealDrums may be used rather than MIDI. There is also a hot key combination to turn RealDrums on/off (**Ctrl+Shift+F6**).

The hot keys also work while the song is playing.

This will substitute RealDrums for MIDI styles. You can change the setting from 1 to 5.

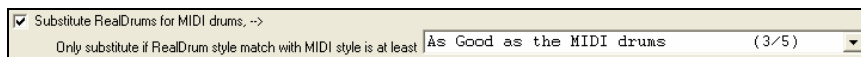

If set to 1, almost all MIDI drums will get substituted by RealDrums. If set to 5, only RealDrum styles that match the style perfectly will get substituted.

**Technical note:** The text file `_pgmusic.ds` provided by PG Music controls this, and users can make other files `MySubs.ds` if they make their own RealDrums styles.

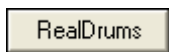

Songs can have RealDrums added to them. To do this, set the desired style in the Preferences **RealDrums Settings** dialog, or with *File / Save Song with Patches & Harmony*.

This will let the current song use the specific RealDrums style.

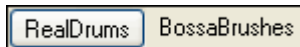
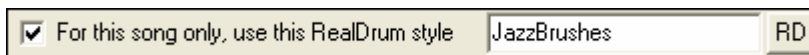

BossaBrushes

The **Edit Settings for bar...** dialog (**F5** key) lets you use multiple RealDrums styles within a song - either using the RealDrums from a Band- in-a-Box style or specifying a RealDrums style to use at a bar.

## RealTracks

There is a RealTracks button on the toolbar. The **RealTracks Settings** dialog lets you control the RealTracks.

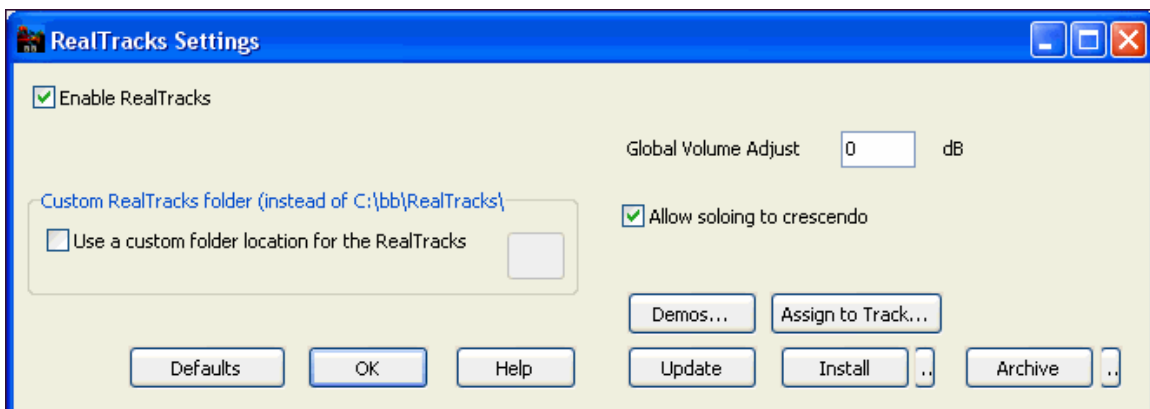

RealTracks

This dialog can also be accessed by selecting the [RealTracks] button from the **Preferences** window.

There are three ways that you can use RealTracks with Band-in-a-Box.

1. **RealTracks in songs.** The [Assign to Track] button in the **RealTracks Settings** dialog allows you to assign specific RealTracks instruments to a track in a song. It launches the **Assign RealTracks to Track** dialog, which also displays the current RealTracks that are assigned to each track.
2. **RealStyles.** These are Band-in-a-Box styles (.STY) that have at least one RealTrack. For example the style called “=GeorgeP.sty” is a RealStyle because it uses RealPedalSteel for the Strings part, as well as other instruments (MIDI bass, MIDI piano, MIDI guitar, RealDrums).

**Technical note:** You can add a RealTrack to an existing style in the StyleMaker, using [Misc] [More] “Assign RealTracks to style.” The RealTracks gets generated on one of the Band-in-a-Box style tracks (Piano, Guitar, or Strings).

3. **RealSoloists.** These are Soloists that are generated on the Soloist track, by pressing the Soloist button on the main screen. Soloists 361-363 are using the RealTracks. **Tip:** You can quickly go to Soloist 362 by typing 362 and pressing “Go To #” or using the Favorites if you’ve previously chosen this soloist.

### We include 3 RealTracks with Band-in-a-Box Pro

1. **RealPedalSteel.** This is suitable for Country/SoftPop ballads with an even 8<sup>th</sup> feel, at a tempo of about 85. It can be used in styles (on the Strings part) or as a Soloist. It can be used in a style or as a stand-alone soloist.
2. **RealAcousticGuitar.** This is also suitable for slow ballads, tempo about 85. It features a strumming Acoustic Guitar, and can be used as a Soloist (#362) or in a style (on the Guitar part).
3. **RealSax.** This is laid-back tenor sax Jazz soloing, medium tempo. It is used as a Soloist. **Technical note:** It would be possible to make a style that has sax soloing, it wouldn’t be that useful musically.

More RealTracks are available as add-ons, or included in the Band-in-a-Box MegaPAK, SuperPAK, and UltraPAK..

### Add a Melody – MIDI and/or Audio

Band-in-a-Box is much more than an intelligent arranger and accompanist. You can record your live MIDI performance to the Melody track, enter a Melody in the Notation note-by-note, or use the Wizard feature to record with either your computer keyboard or a connected MIDI keyboard controller.

Enable the Embellisher, and the Melody will be embellished as it plays. You hear a livelier, more realistic Melody, and it's different every time.

The Embellisher is only active while the music is playing; the recorded Melody track isn’t affected. There is an option for the Embellisher to only humanize the timing of the music if the timing was “stiff” to begin with. This allows the Embellisher to leave the timing of human input melodies alone, and humanize only the ones that were entered in step-time.

You can save/load your own presets for the Embellisher. Press the Export button to save the data as an .EMB file.

You can record an audio track of your live vocal or instrumental performance and save it to an audio wave file along with the Band-in-a-Box accompaniment. Make sure that you have a microphone plugged in to your sound card, or a connection from a mixer, keyboard, or other audio device connected to the Line In jack on your sound card.

### Opening and Importing Audio Files

A mono or stereo WAV file can be imported to the Audio track, optionally merging with or replacing any existing audio track. Choose the menu item *Audio / Import Audio (WAV, WMA, MP3, WMV) File*. You then choose an audio file to import. The Import Audio File dialog is then displayed, which allows selection of the point to insert the audio file, and whether to merge or overwrite existing audio in the range.

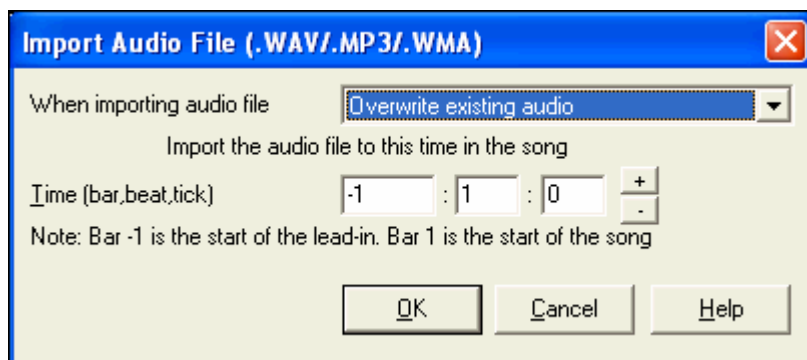

### Audio Chord Wizard (Chords from MP3)

This feature analyzes a WAV, WMA, MP3, WMV, or CDA audio file and imports it to Band-in-a-Box. Using the Audio Chord Wizard is a great way to learn and practice popular songs as you play along and see the chords. There is a Chord Sheet window in the Audio Chord Wizard that shows the chords for the whole song on a single screen. This allows you to click on a bar on the chord sheet to jump to that area of the song.

You can mark sections of the song using part markers, and the sections will begin on a new line with a line space between so they are clearly seen. You can then learn the form of the song, as you can see the various sections (intro/verse/chorus/break) at a glance, or quickly jump to any section simply by double clicking on that part of the chord sheet.

The Audio Chord Wizard is fully described in the *Tutors, Wizards, and Practice Aids* chapter.

### Harmonize the MIDI Melody

Press the [M] button in the Synth window to add a MIDI harmony to the Melody track. Pressing the [F] favorites button brings up a list of the last 50 harmonies used.

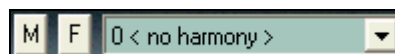

#### The Select Melody

**Harmony** dialog box allows you to choose from any of the pre-defined harmonies and even allows you to define your own.

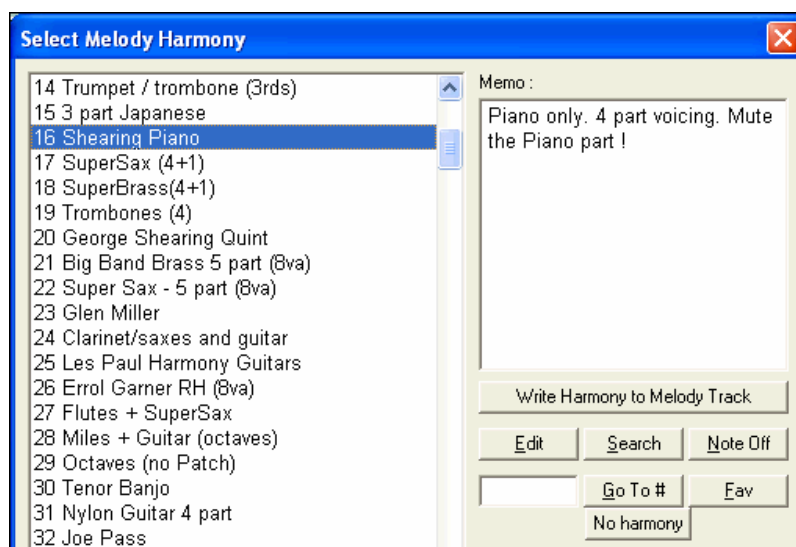

**Edit** This button opens the Harmony Maker, where you can customize Harmonists.

**Search** You can search for a harmony by a keyword (i.e. typing in the first few letters of a harmony name) in either the Harmonies or Favorite Harmonies dialog.

**Note Off** This button is to turn off any notes that are stuck on. (There shouldn't be any.)

**Go To #** Enter the number of the harmony you want to go to and press [Go To #].

**Fav** Pressing either the [Fav] or the [F] button produces a list the 50 most recently loaded harmonies.

**No harmony** The [No harmony] button disables the harmony for the song. The keystrokes **Shift+F10** also allow or disable the Melody harmony.

When adding a harmony to the Melody (or Soloist) you can use the option to loosen up start times of for the harmony notes to achieve a more natural, richer harmony sound.

Choose menu item *Melody / Edit / Utilities / Loosen Start Times*. You can select the range of adjustments. For example, if you want the notes to be played earlier, use a negative number. A setting of minus 5 to positive 6 would cause the start times to be varied up to 5 ticks early and 6 ticks late. There is also a setting to choose whether you want only the harmony notes present on the track to be affected, leaving the original melody unaffected.

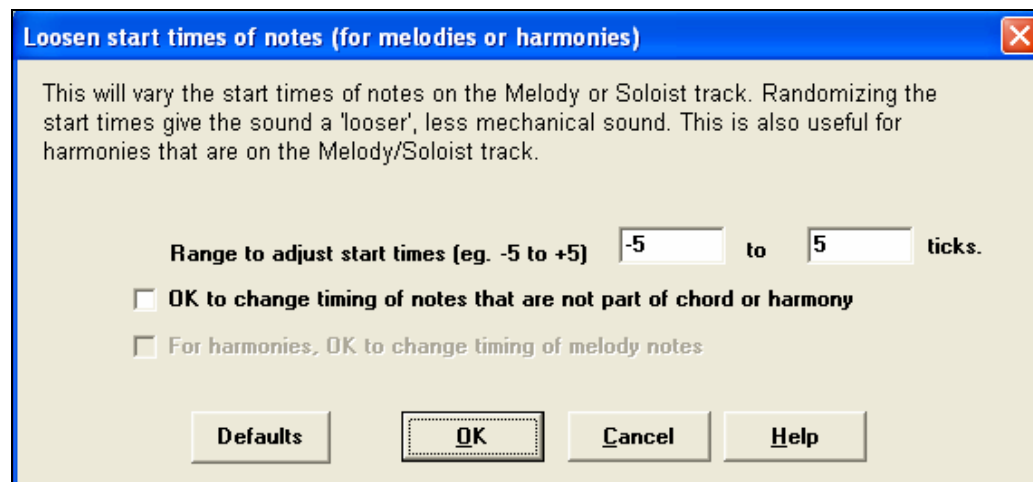

### Convert Track to Harmony

This feature permanently writes the specified harmony to the Melody or Soloist track, instead of being applied in real time. Use the buttons in the **Select Melody/Soloist Harmony** dialogs, or the *Convert Harmony...* menu command found in the *Melody* and *Soloist* menus. You'll then see a dialog allowing you to choose the range of the song to add the harmony, either the whole song or a specified range of bars.

There are options to "Eliminate Note Overlap" and "Loosen start times of notes" for the harmony notes to achieve a more natural, richer harmony sound. The melody is not affected, only the harmony notes, and there are options for the range of spread for the harmony notes.

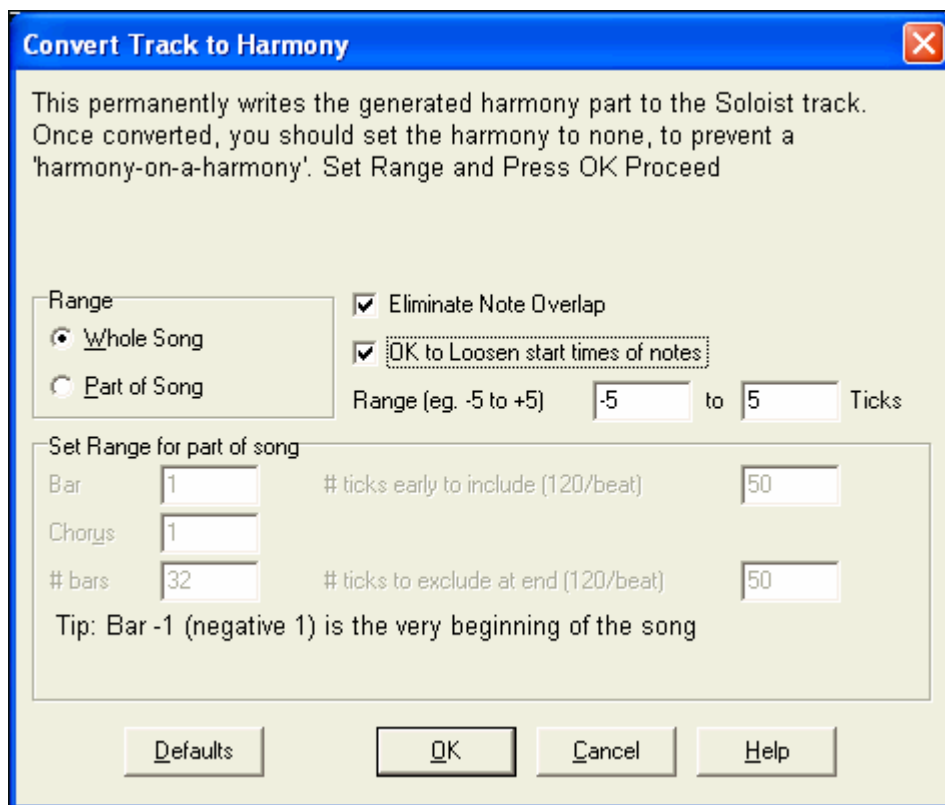

**Note:** Once the track is converted you should set the harmony to "None" or you will hear harmonies being applied to the harmony notes, i.e., "harmony-on-a-harmony."

### Live Harmonies While Band-In-A-Box Is Stopped

Normally, the Live Harmony feature is not active when Band-in-a-Box is stopped. But you can in fact use the Live Harmony even while a song is not playing.

You need only to open the *Harmony / Real Time MIDI Harmonies* menu item. Note that this **Live Harmony** dialog must remain open for this feature to be active.

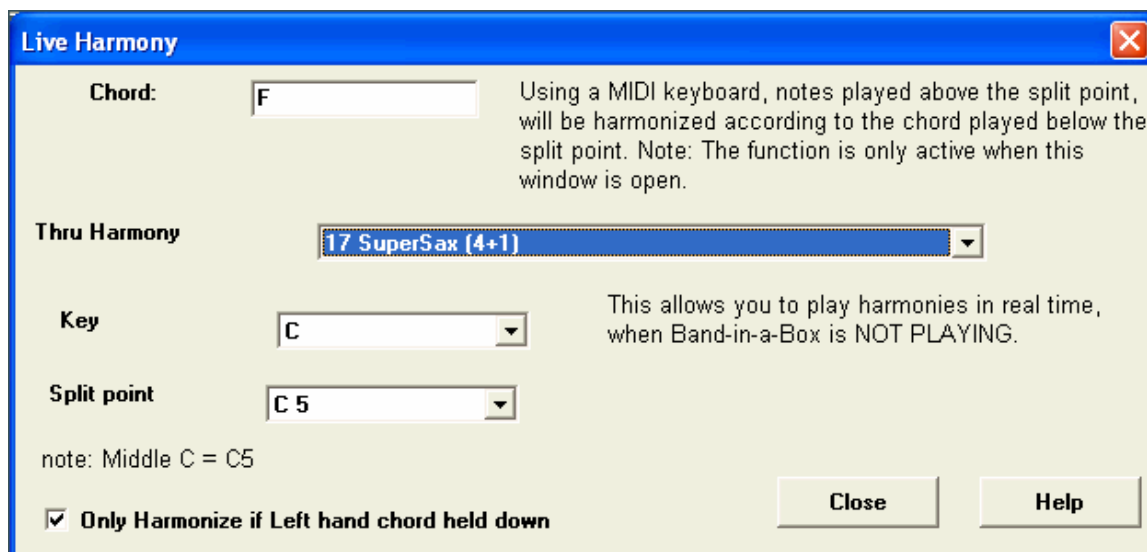

When this dialog (shown above) is open, you can play a chord in the Left hand (below the split point set in the dialog), and the chord you play is displayed in the dialog. Then, the notes that you play in the right hand will get harmonized according to this left-hand chord.

If you set the **Only Harmonize if Left hand chord held down** you'll be able to control what notes get harmonized by holding down the chord when you want a note to be harmonized.

## Play Along with the Wizard

The **Wizard** is an intelligent play along feature that is controlled with the bottom two rows of your computer's QWERTY keyboard. The bottom row of keys plays chord tones; the second row plays passing tones. You play any key in either row and never make a mistake!

In the *Play* menu, toggle *Wizard uses "Smart" notes* to "off" (unchecked) to have the Wizard provide you access to the chromatic scale. Toggle it "on" to have access only to the notes based on the chord/key of the song.

This also allows you to record to the Melody or Soloist track without an external MIDI keyboard, and can even be used to trigger the Soloist Wizard. Also, play along using the Wizard works with the harmony feature, so you can play along live from your QWERTY keyboard in 4-part saxophone harmony for example.

## Playing the Wizard

The Wizard Keys are active during playback. The active keys are the lower 2 rows of the keyboard.

**A S D F G H J K L ; ' ← This row plays PASSING Tones (2nd,Fourth,Sixth)**  
**Z X C V B N M , . / ← This row plays CHORD tones (root,3rd,Fifth,Seventh)**

## MIDI Keyboard Wizard

☒ **Use Wizard for THRU part** By turning on this Wizard setting in the *Opt. / Preferences Transpose* dialog, notes played on a Thru channel MIDI keyboard will be played through the Wizard. C, E, G, and Bb will be mapped to chord tones while D, F, A, and B will be passing tones.

## Changing Instruments / Settings for the Wizard

As a play along instrument, the Wizard uses the Thru instrument part. To change the instrument patch, volume, reverb, etc. for the Wizard select the Thru instrument in the synth window.

## Add a Solo - "The Soloist"

That's right! Band-in-a-Box can "solo like a pro" in over 200 styles.

Use the [Soloist] button on the main screen to open the **Select Soloist** dialog box and choose from over 200 Soloist profiles.

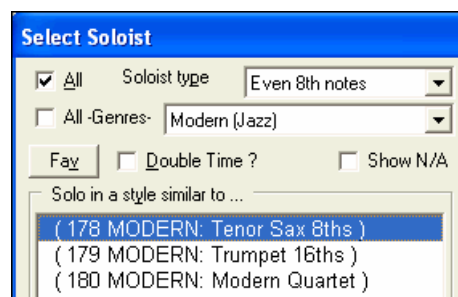

You can select a Soloist type (e.g. Modern Jazz) and see only soloists matching the type.

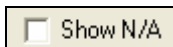

And you can also filter to show/not show soloists from Soloist sets that you don't have.

Use the preset Soloist settings, or choose a Mode and which Choruses to solo.

## RealTracks

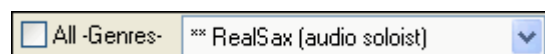

Band-in-a-Box has "Real" instruments such as Real Pedal Steel, Real Acoustic Guitar, and RealSax.

These tracks replace the MIDI track for that instrument, and can be controlled just like the MIDI instrument (volume changes, muting etc.). RealTracks can be generated to the Soloist (or Melody) track using the Soloist feature.

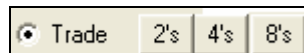
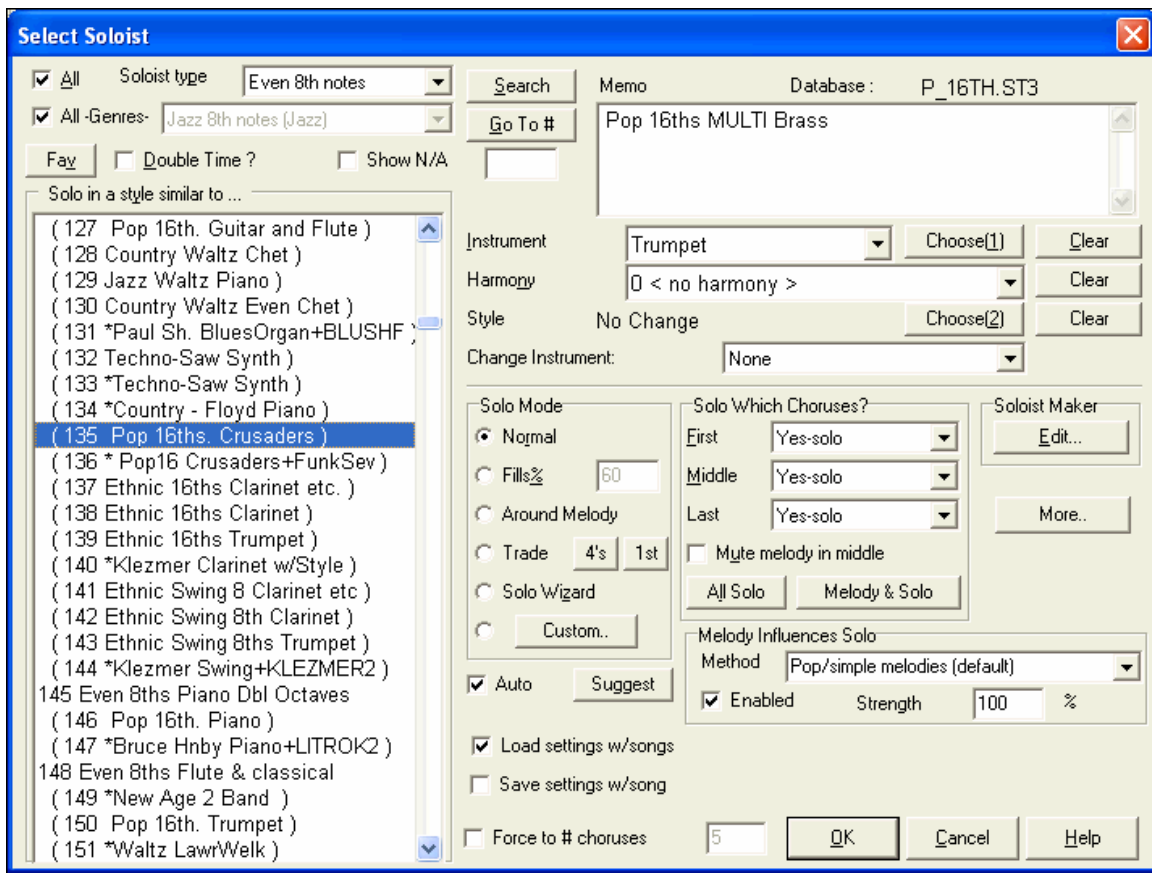

With the “Trade” feature, you can Trade 2’s, Trade 4’s, or Trade 8’s between your live playing and the Soloist.

There is a dedicated function to vary the start times of notes on the Melody or Soloist tracks, with options for what notes to affect (harmony, chords, and amount of variance). Choose menu item *Soloist / Edit Soloist Track / Utilities / Loosen Start Times*.

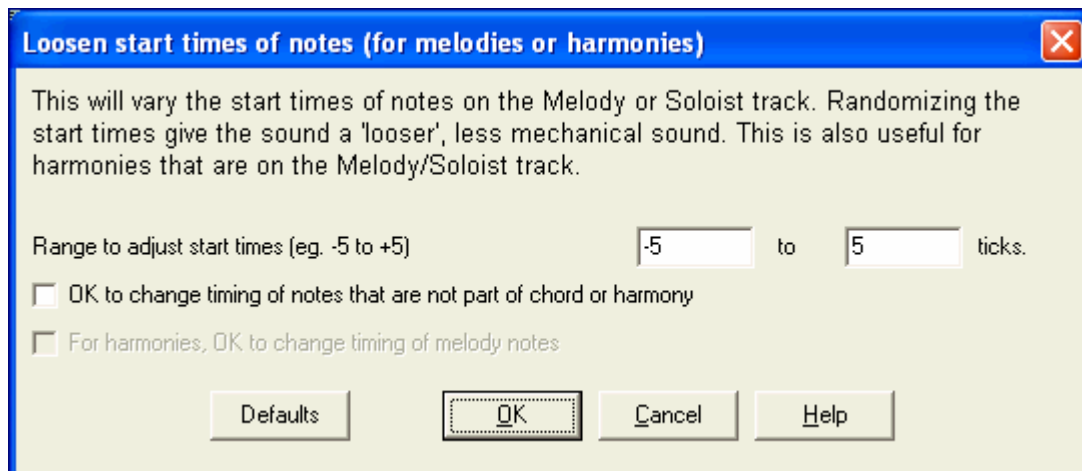

### Using the Soloist Feature

1) Generate a Soloist and practice the solo by looping it, slowing it down, or printing it out, until you can perform a great solo on any chord changes!

- 2) Generate a Soloist and attach a Harmony such as “Big Band Brass” to create phenomenally quick and interesting Big Band Arrangements automatically. Generate a standard MIDI file or print them out (with PowerTracks Pro) for you and your friends.
- 3) Have the Soloist play a solo according to your accompaniment and arrangement (along with the other members of your Band-in-a-Box, of course!)
- 4) Trade 4’s in a call-response fashion with the Soloist (you solo for 4 bars, Band-in-a-Box solos for 4 bars, etc.)
- 5) Concentrate separately on different aspects of your playing with assistance from the “Wizard.” From soloing with proper phrasing and “feel” (the best notes are included automatically) to accompanying a soloist with confidence and authority (Tip: try muting out one of the accompaniment parts such as the piano or guitar part and play along to the Soloist in a supportive role-- its fun!)
- 6) Use the Soloist track to record another part in addition to the Melody and other parts provided by Band-in-a-Box.
- 7) Generate a Soloist on chords/keys that you would like to practice. Band-in-a-Box will play and solo with you all day without getting bored. For example, if you want to work on your II-V7-I progressions (“two-five-one”), you can just type the chords you want, and generate a solo to play over those changes. As the solo plays, you see the notation, can you can sight read along. Pressing the “Loop Screen” checkbox on the notation will loop the notation the screen so you can master each 4 bar phrase (II-V-I) and then move ahead to the next one!

The Soloist Maker [Edit...] button gives access to the advanced settings in the Soloist Editor where you can edit existing profiles or create new Soloists of your own.

To see the Soloist part play in standard music notation open the Notation window and press the [S] button at the far right of the instrument buttons.

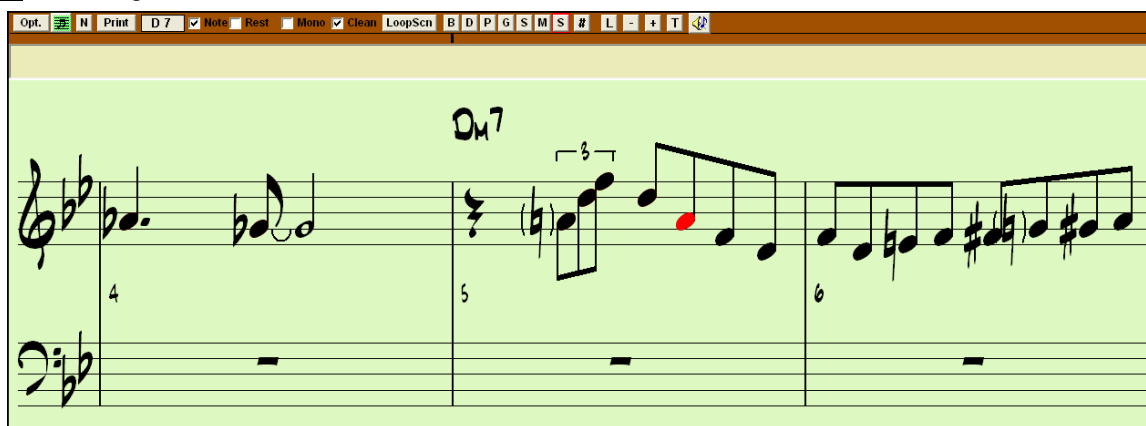

Notation window showing Soloist part.

## View and Print Notation

Open the Notation window with the Notation button. You will see standard notation on the grand staff. There are 3 notation modes in Band-in-a-Box, selected with the buttons in the Notation window toolbar.

1. Standard Notation for display of notes, chords, lyrics, and optional guitar tablature as well as entering chords and lyrics. Notation is not editable in this mode.

2. Editable Notation to enter or edit notation with the mouse

3. Staff Roll Notation works like the Editable Notation plus note velocities and durations can be viewed and edited with the mouse.

## Standard Notation Window

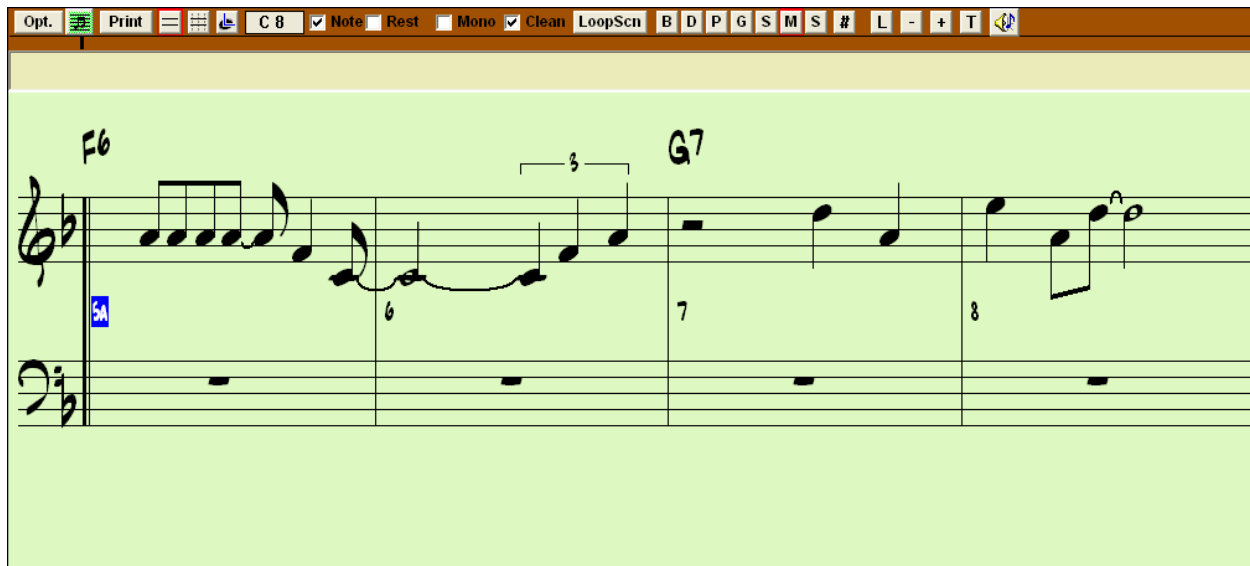

Band-in-a-Box Standard Notation window.

The Standard Notation window can be used for notation display and the entry of chords and lyrics. Just type a chord name and it will be inserted at the current time line location (the black vertical stripe just under the tool bar.)

Click on the instrument buttons to see the notation for the different parts: Bass, Drums, Piano, Guitar, Strings, and the Melody [M], or the Soloist [S].

-  Press the [Opt.] button to set Notation window options such as track type, bar resolution, lyric font size, and position, transpose options, and Regular or Jazz fonts.
-  This button opens the Lead Sheet window, which provides a full screen of notation either for an individual instrument or for multiple instruments that you choose to view together by clicking the instrument buttons while holding the **Ctrl** key.
-  Print out any part with the Print Button. In the Print Preview window save your notation as a graphic file to upload to the Internet or to e-mail.
-  The [#] button opens the Event List for editing the Melody or Soloist tracks.
-  This is the button for note-based lyrics, which are automatically aligned with the corresponding note in the Melody track.
-  Use the plus and minus buttons to zoom the Notation in and out.
-  The text button lets you enter section text or boxed text into the notation.
-  When the Scrub button is selected, notes will play as the mouse is dragged over them while holding down the left mouse button.
-  Switch to Editable or Staff Roll notation modes with these buttons.

## Editable Notation Mode

Click on the Editable Notation button to go to Editable Notation mode. Chords, lyrics, and text can be entered as in the Standard Notation window; the Editable Notation mode also permits point-and-click entry of notes and rests as well as drag-and-drop editing.

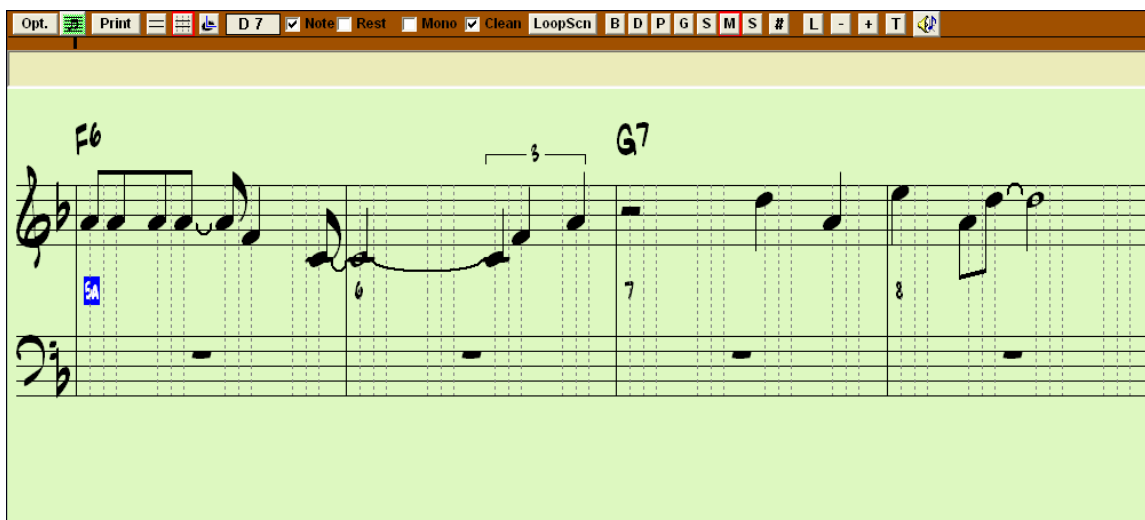

Band-in-a-Box Editable Notation window.

This is the screen for step-entry of a melody or for editing existing parts. There are checkboxes for different note entry modes.

The Note or Rest checkboxes determine whether a note or a rest will be inserted when the mouse is clicked.

When the Mono checkbox is selected, the notation is entered as monophonic (one note only). This is useful for melodies that only have one note playing at a time. Mono mode is a faster way to enter notes, because the Notation window will automatically delete a note that is present at the same location that you are putting a new note on. So if you have mistakenly put a B note on as a C, you just click on the B note, and if in mono mode the C note will be deleted automatically.

The notation has confirmation dialogs to prevent accidental entry of a duplicate note (same pitch near same time) of a very high or very low note (large # of ledger lines).

### Clean Notation

When music has been played in from a MIDI keyboard, there are frequently effects like grace notes, glitches, and notes played off time. The Clean Notation mode is an intelligent feature that “cleans up the notation” for you. It does this by eliminating the display of grace notes and glitches, and also simplifies the Notation display so it is more readable. Clean Notation doesn’t affect the actual track it just controls how it is displayed. In general this should be on, since it improves the display. But if you want to see every grace note or glitch that was played, then turn it off.

### Beat Divisions

In the Editable Notation mode each beat is sub-divided by either 3 or 4 broken vertical lines.

- Swing styles use 3 lines to divide each beat into eighth note swing triplets.
- Straight styles use 4 lines to divide each beat into sixteenth notes.

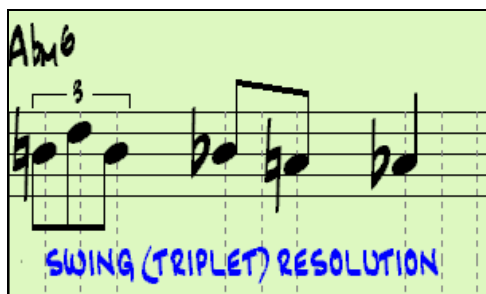

Example of swing (triplet) resolution.

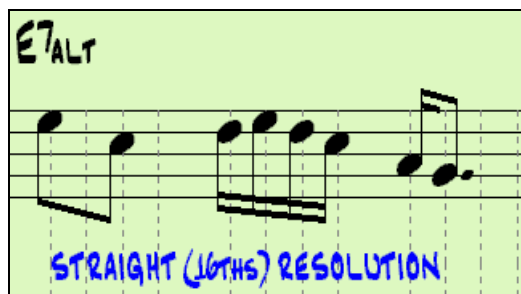

Example of straight (16ths) resolution.

**Tip:** The edits you make to Band-in-a-Box accompaniment parts will be overwritten when the [Play] button is pressed and the program generates a new arrangement. To hear the song play as edited, use the [Replay] button found next to the [Play] button. Edited songs can be permanently saved as a MIDI file with the [.MID] button.

## Staff Roll Notation Mode

Click on the Staff Roll Notation button to go to Staff Roll Notation mode.

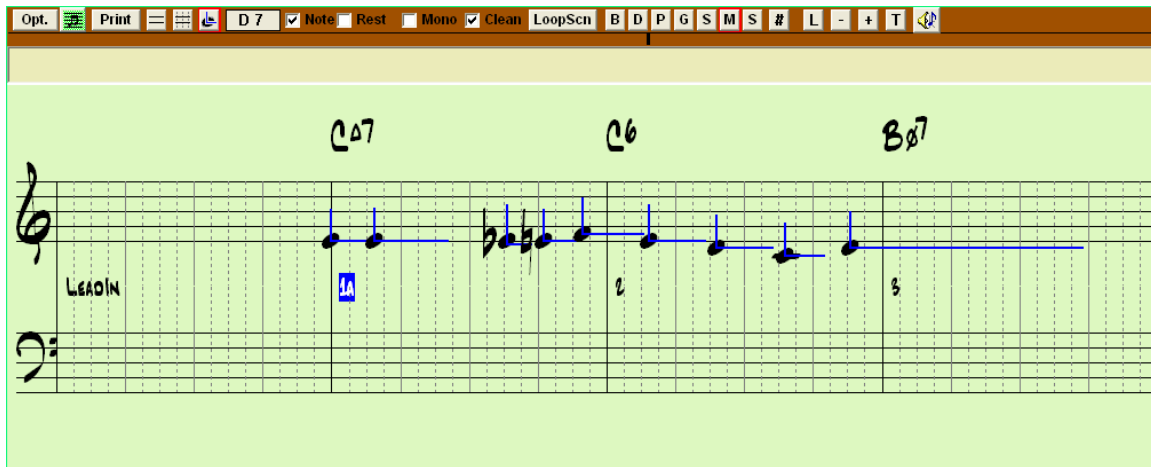

Band-in-a-Box Staff Roll Notation window.

In addition to the editing features of the Editable Notation mode, in Staff Roll mode the velocity (vertical line) and duration (horizontal line) of notes can be edited with the mouse.

## Piano Roll Window

You can edit your tracks using the “Piano Roll” window, similar to the type found in many sequencer programs. Edit the Melody or Soloist tracks with greater ease and precision. There are 2 panes in the window – one for notes and the other for controllers, velocity, and other data. All notes and controllers are displayed as black/gray bars on a grid. You can change note duration and pitch by selecting and dragging with your mouse.

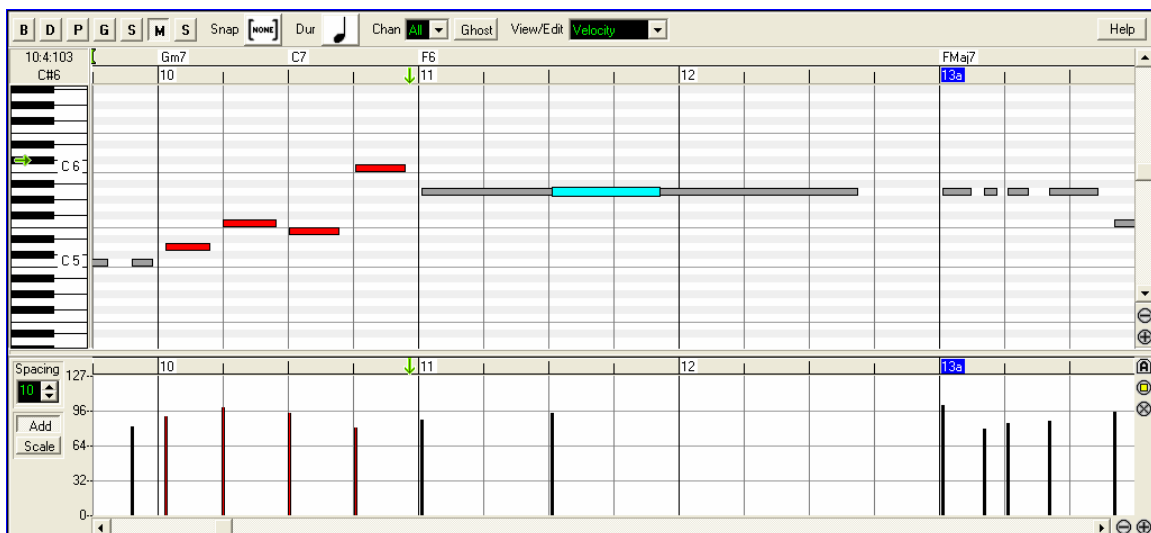

The Piano Roll window enables precise graphic editing of note timing and duration. You can also graphically edit note velocity, controllers, program changes, channel aftertouch, or pitch bend.

The Piano Roll may be opened as a movable window, which floats above the Band-in-a-Box main window, or it may be opened embedded, in the same position as the Chord Sheet/Notation panels in the Band-in-a-Box main window.

## Track Selection

Select the Track - Bass, Drums, Piano, Guitar, Strings, Melody, or Solo.

It is most practical to edit the Melody and Solo tracks. The other tracks for the accompaniment are rewritten every time Band-in-a-Box rebuilds the song (every time you click the [Play] button). So if you edit a “backing track,” be sure to save as a MIDI file before rebuilding the song, or your edits will be lost.

## Keyboard Pitch Panel

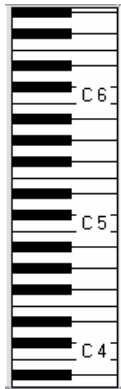

1. Click on a single note of the keyboard to select all notes of the clicked pitch.
2. Click-drag on the keyboard to select all notes in a pitch range.
3. **Shift**-click-drag to add another set of notes to the selection.
4. **Ctrl**-click-drag to invert a pitch selection.

For instance, you could drag C5 thru C6 to select an octave of notes.

Then **Shift**-click A3 to add all A3 notes to the selection. Then **Ctrl**-click F5 to remove all F5 notes from the selection.

## Note Panel

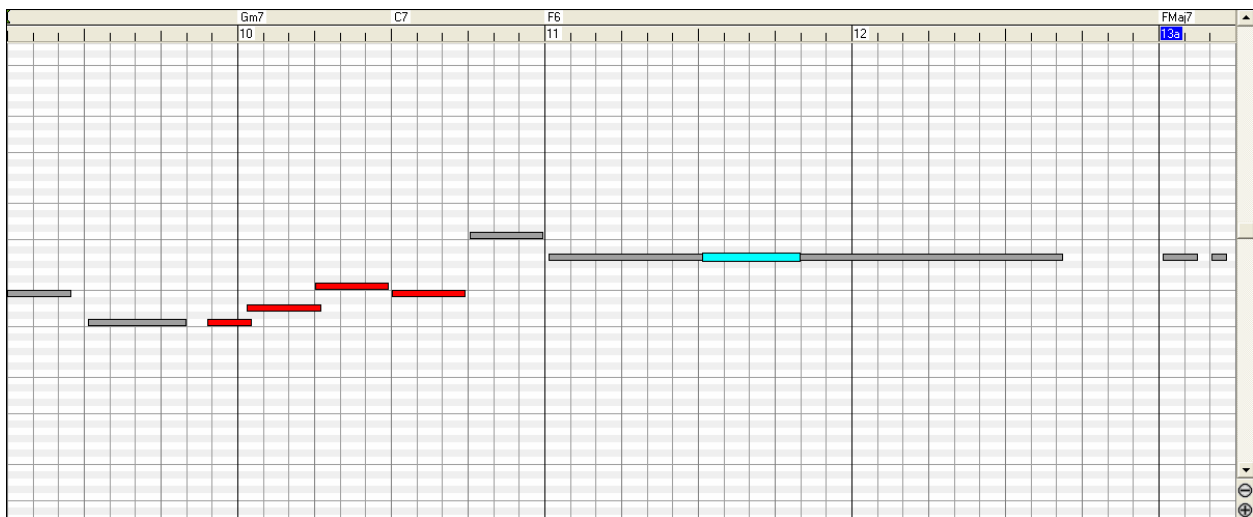

Horizontal bars represent notes. Notes can be selected, edited (start time, pitch, duration), inserted, and deleted.

### Note Selection

Selected notes are red.

1. Click on individual notes to select.
2. **Shift**-click on individual notes to add to the selection.
3. **Ctrl**-click on a note to invert (toggle) its selection.

Overlapping notes are displayed in bold Aqua color, making them easy to identify. Overlapped notes can be eliminated from the right-click menu in this window.

Click on white space and then drag a rectangle around notes to select a group of notes. Only notes that start within the rectangle are selected. If the left edge of a note is not inside the rectangle, it will not be selected. This is a feature, not a bug!

1. **Shift**-drag a rectangle to add another group of notes to the selection.

2. **Ctrl**-drag a rectangle to toggle the selection of the notes in the rectangle.

## Graphic Event Panel

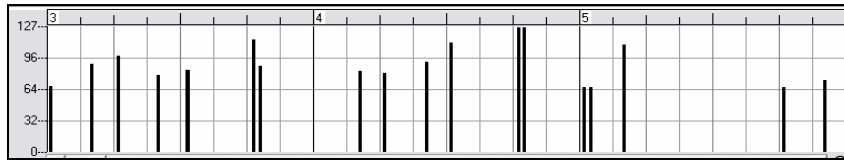

Graphically display and edit non-note MIDI events. This panel only shows MIDI events specified in the Chan, View/Edit, and Controller Type controls.

Zero-value events are drawn as small hollow squares, to make them easy to identify.

When graphically inserting controller and pitch bend events the event density is adjustable from one event per 1 tick up to one event per 30 ticks.

With events such as pitch bend or controllers like modulation and sustain, it is important to take care to end a “gesture” with a zero-value event. Otherwise, subsequent notes will be affected, with an unwanted “hanging” permanent pitch bend, permanent vibrato, or sustain pedal locked down.

### Event Selection

Selected Events are red.

### Graphic Event Ruler Time Selections:

The Graphic Event Ruler will only select non-note events. In addition, it will only select the type of MIDI events specified in the Chan, View/Edit, and Controller Type controls. When you make a Ruler Time selection, ONLY THE VISIBLE events in this time range are selected. Other MIDI events in this time range are not selected.

## Snap-to-Grid

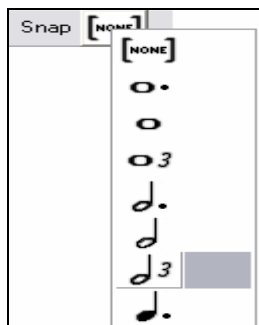

Selections, Inserted Notes, or Edited Notes will snap to the grid spacing. If you do not want snap-to-grid, select [NONE] in the drop-down menu.

## Note Duration

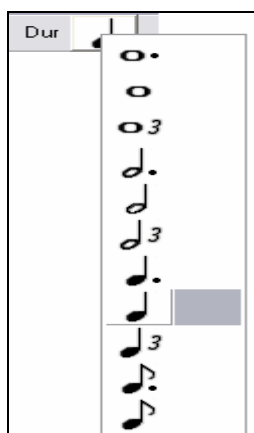

Set the default duration of new inserted notes. It is easy to mouse-edit a note's duration after a note is inserted, so it is usually sufficient to select a typical note duration that makes sense for your purposes and then mouse-edit the duration of “exception” notes after they are inserted.

## View/Insert Channel

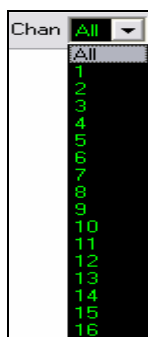

If a track contains multiple channels, “All” will display MIDI events on all channels. Otherwise, select the channel that you need to see. If “All” is selected, new MIDI events are inserted on the Band-in-a-Box track's assigned channel.

Except for perhaps multi-channel Guitar tracks, Band-in-a-Box plays all track events on the assigned track channel. Therefore, in almost all cases, the channel of track events does not matter.

For instance, if the Melody track is set to transmit on channel 4, all events on the Melody track will be sent on channel 4 regardless of the “actual channel” of each track event.

## Ghost Notes

When viewing a single channel, notes on other channels can be ghost-displayed in light gray. This is useful when viewing multi-channel tracks.

## View/Edit Graphic Data

Determine what graphic data to view or edit in the bottom Graphic Data panel. Choose Velocity, Controller, Program Change, Channel Aftertouch, and Pitch Bend. If Chan is not set to “All,” only the selected channel events will be displayed.

## Controller Type

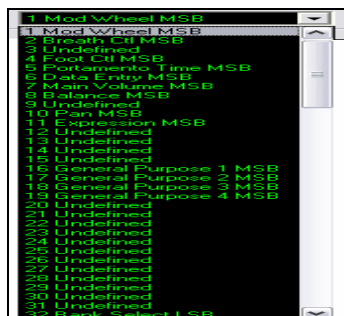

If “View/Edit” is set to “Control,” the Controller Type control becomes visible. The Graphic Data panel will display the chosen controller type. If Chan is not set to “All,” only the selected channel events will be displayed.

## Cursor Location Info Panel

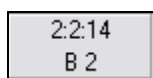

The Info Panel shows the cursor's Bar:Beat:Tick and MIDI note or controller value (depending on the cursor location). In cursor locations where a value would be nonsensical, the status text values are blank.

For instance, in the Note panel, Bar:Beat:Tick and Pitch are displayed. In the Ruler panels, only Bar:Beat:Tick is displayed. In the left Piano panel, only Pitch is displayed. In the Graphic Event panel, Bar:Beat:Tick and Event Value are displayed.

## Chord Ruler and Note Time Ruler Panel

There are two top rulers. The top Chord Ruler displays chords and the Playback Location Indicator. The Note Time Ruler displays bars and bar subdivisions. When zoomed-in, more subdivisions are displayed. When zoomed-out, fewer subdivisions are displayed.

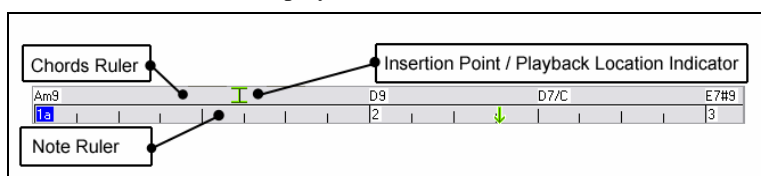

Click or drag in the Chords Ruler to set the Insertion Point (useful if you wish to use the menu *Edit/Paste* (**Ctrl+V**) to paste into the Piano Roll). If a song is playing, a Chords Ruler click will stop playback.

Double-click the Chords Ruler to start playback at the indicated bar. You can also set the Insertion Point and then tap **Ctrl+G** to start playback at the desired location.

Notes can be selected with the Note Ruler. However, the Note Ruler does not select non-note events such as controllers or pitch bend.

- 1 Click-drag on the Note Ruler to select a time-range of notes.
- 2 **Shift**-click-drag to add a time-range of notes to the selection.
- 3 **Ctrl**-click-drag to invert the note selection of a time range.

For instance, you could drag to select all notes in bars 2 thru 7. Then you could **Ctrl**-drag to toggle off note selections in bar 4. By using the **Shift** and **Ctrl** keys, very flexible time selections can be made.

## Note Editing

### Edit Note Time Stamp (start time):

Move the cursor over the left of a note. An east-west cursor appears. Then click-drag the note to a new time (horizontal dragging).

If multiple events are selected, and you want to move all selected events, use **Shift**-click-drag. Otherwise a click on a note will deselect the previous selection, and it will only select/edit the clicked note.

### Edit Note Pitch:

Move the cursor over the middle of a note. A north-south cursor appears. Then click-drag the note pitch (vertical dragging).

If multiple events are selected, and you want to transpose all selected events, use **Shift**-click-drag. Otherwise a click on a note will deselect the previous selection, and it will only select/transpose the clicked note.

### Edit Note Duration:

Move the cursor over the right of a note. A right-arrow cursor appears. Then click-drag the note duration (horizontal dragging).

If multiple events are selected, and you want to change duration of all selected events, use **Shift**-click-drag. Otherwise a click on a note will deselect the previous selection, and it will only select/edit the clicked note.

### Insert a Note:

Hold the **Shift+Ctrl** keys. The cursor becomes a pencil. Click where you want the note and it is inserted with a duration from the “Dur” drop-down menu, and on the channel selected by the “Chan” drop-down menu.

If “Snap” is enabled, the note is inserted at the nearest grid boundary. For instance, if the snap-to-grid setting is a quarter note, inserted notes will snap to the nearest quarter note boundary.

There are many on-screen visual cues to assist cursor positioning. The Cursor Position Time Markers in the Time Rulers can assist time positioning. The Cursor Pitch Marker in the Keyboard can assist pitch positioning. The Cursor Location Info Panel gives precise time and pitch info. Also, the Note Panel has time grid markings, and pitch accidentals are marked in light gray on the background.

If you make a mistake inserting a note, you can hit the **Delete** key to remove the new note. Alternately, it is very easy to immediately drag the note to correct mistakes in time, pitch, or duration.

### Delete a Note:

Select a note (or group of notes), then tap the **Delete** key. Alternately, select some notes, right-click, and choose the “Delete Selected Events” item in the pop-up menu.

### Eraser tool

For quickly deleting individual notes or controllers. **Shift+Ctrl**-click on a note or graphic event. If multiple events have been selected, all selected events will be deleted.

## Splitter Bar

A vertical Splitter Bar sits between the Note and Graphic Event panels. If you want to maximize the Note panel to see more notes, drag the Splitter down. If you want to maximize the Graphic Event panel for more accurate event editing, drag the Splitter up.

## Two graphic event mouse editing modes for editing graphic events:

### 1. Add Mode

Add/subtract the same amount to all selected events.

### 2. Scale Mode

Scale the selected events. Select one or more Graphic Events, and move the mouse over one of the events. **Shift**-drag vertically, and the events are scaled in a proportional fashion. Large-value events are scaled more than small-value events. This keeps the same shape of a gesture, but makes the gesture bigger or smaller.

## Note Velocity Line Tool

- With **Add Mode**, note velocities will exactly match the slope of your drawn line.
- With **Scale Mode**, the Line Tool will shape the dynamics, but note velocities are scaled to follow the approximate shape of your drawn line. With Scale Mode, you can insert a Velocity fade, or change the velocity of a region, while preserving the Velocity dynamics of the music.

## Edit Events

### Edit Event Value:

Move the cursor over the top half of an event. A north-south cursor appears. Click-drag vertically to scale event values. To scale a selected group of events, **Shift**-click-drag vertically on one of the events in the selection.

### Edit Event Time:

Move the cursor over the bottom half of an event. An east-west cursor appears. Click-drag horizontally to slide the event in time. To slide a selected group of events, Click-drag horizontally on one of the events in the selection.

## Insert Events

### Line Tool:

With no modifier keys, the “white space” cursor is a Line Tool. Move the cursor to white space and then click-drag to draw a line. When the mouse button is released, a series of events are inserted which follow the line slope.

To avoid choking the MIDI stream, the maximum event density is one event per 10 ticks. Repeated events of the same value are not inserted. Therefore, long gradual Line Tool fades have a lower density than short extreme Line Tool fades.

### Pencil Tool:

Move the cursor over white space and hold the **Shift+Ctrl** keys. A Pencil Tool appears. **Shift+Ctrl**-drag to freehand-draw a curve. If you don't get the curve quite right on the first pass, just keep holding the mouse button and move the mouse back-and-forth to draw your desired freehand curve. When the mouse button is released, a series of events are inserted to follow the freehand curve.

To avoid choking the MIDI stream, the maximum event density is one event per 10 ticks. Repeated events of the same value are not inserted. Therefore, many freehand curves have a fairly low density.

## Delete Events

Make a selection of events with the Ruler or by clicking on events. Then tap the **Delete** key. You can also right-click and choose the “Delete Selected Events” item in the pop-up menu.

## Right-Click Contextual Menu

The pop-up menu can be accessed by right-clicking on the notes, graphic events, or any of the rulers.

### Undo:

Duplicates the Band-in-a-Box *Edit / Undo* (or **Ctrl+Z**) action.

### Delete Selected Events:

Deletes any selected events (highlighted in red). This can also be accomplished by tapping the **Delete** key.

### Select All Notes and Graphic Events:

If the “Chan” combo box is set to All, this item will select ALL EVENTS on ALL CHANNELS (all events in the track). Otherwise, ALL EVENTS are selected which match the CURRENT MIDI CHANNEL.

### Select All Note Events (Of Current Channel): (right-click the Note Panel or Note Ruler)

If the Chan combo box is set to All, this item will select ALL NOTES on ALL CHANNELS, but it will not select any non-note events. Otherwise, ALL NOTES are selected which match the CURRENT MIDI CHANNEL.

**Select All Note Events (Of Current Channel):** (right-click the Graphic Event Panel or Graphic Event Ruler)

If the “Chan” combo box is set to All, this item will select ALL GRAPHIC EVENTS of the CURRENT VIEW/EDIT TYPE on ALL CHANNELS. Otherwise, ALL GRAPHIC EVENTS of the CURRENT VIEW/EDIT TYPE are selected which match the CURRENT MIDI CHANNEL. For instance, you could select all channel 4 modulation events, then **Delete**, to easily remove all of those events from the track.

Undo
Delete Selected Events
Select All Notes and Graphic Events (On All Channels)
Select All Note Events (On All Channels)
Cut
Copy
Paste - Replace
Paste - Merge
Re-Channel All Events to the Track Channel (Ch = 4)
Re-Channel Selected Events to the Track Channel (Ch = 4)
Re-Channel Selected Events to the Current View Channel
Eliminate Overlapped Notes
Cancel Popup

#### **Cut:**

Copy selected events to the clipboard and then remove them from the track. Can also be accomplished with the menu *Edit / Cut* (or **Ctrl+X**) action. If you wish, it is possible to cut from the Piano Roll, and then paste into the Notation window, or vice-versa.

#### **Copy:**

Copy Selected Events to the clipboard can also be accomplished with the menu *Edit / Copy* (or **Ctrl+C**) action. If you wish, it is possible to copy from the Piano Roll, and then paste into the Notation window, or vice-versa.

#### **Paste - Replace:**

If no events are on the clipboard, this item is dimmed.

The paste occurs at the time location of your right-click. Move the mouse cursor to the desired insert location. Right-click on the Note Panel, Graphic Event Panel, or any of the Rulers. Then choose this item from the pop-up menu. Any previous event types in the paste range which match event types in the clipboard are removed before the clipboard data is added to the track.

If the “Chan” combo box is set to All, pasted events keep their original (copied) MIDI channel. Otherwise, the pasted events will be re-channeled to match the “Chan” combo box.

#### **Paste - Merge:**

If no events are on the clipboard, this item is dimmed.

The paste occurs at the time location of your right-click. Move the mouse cursor to the desired insert location. Right-click on the Note Panel, Graphic Event Panel, or any of the Rulers. Then choose this item from the pop-up menu. Events from the clipboard are merged with existing data in the track.

If the “Chan” combo box is set to All, pasted events keep their original (copied) MIDI channel. Otherwise, the pasted events will be re-channeled to match the “Chan” combo box.

The feature can also be accomplished with the menu *Edit / Paste* (or **Ctrl+V**) action (to match the Notation window, which also uses a merge style of pasting). Before using the main menu *Edit / Paste* (or **Ctrl+V**), first make sure the insertion marker is set to your desired paste time location.

This is easy to do. Just click or drag in the Chord Ruler to place the insertion marker where you want it. Then tap **Ctrl+V**.

### Re-Channel All Events to the Track Channel (Ch = xx)

Re-channel all notes and graphic events (the entire track) to the MIDI Output channel assigned for this track. Sometimes this can come in handy to bring some “sanity” into Piano Roll editing.

For instance, though the default Melody output channel might be channel 4, meaning that Band-in-a-Box transmits any events in the Melody track on channel 4. The actual events in the Melody track might be channel 1, or a mixture of several channels.

For ordinary playback or note tweaking, it doesn't matter if the event channels are “mixed up,” as long as you have the view channel set to All. But if you wish to use *Paste - Replace*, the Paste - Replace function is smart enough not to “stomp on” a track's events that differ from the channels of the clipboard MIDI data. So if you force all events to the track channel, the Paste - Replace function will always replace appropriately.

### Re-Channel Selected Events to the Track Channel (Ch = xx)

Re-channel only the selected events to the track channel.

### Re-Channel Selected Events to the View Channel

When editing a multi-channel guitar part or editing an imported multi-channel MIDI file, this command may be useful. Beware that it might initially appear confusing.

For instance, one might set the view channel to ALL, and make a selection (intending to set these events to Ch 12). Then set the view channel to 12, and of course the selected events disappear (if the events had some other MIDI Channel). But then when you invoke “Re-Channel Selected Events to the View Channel,” the MIDI events will reappear on the Piano Roll.

### Eliminate Overlapped Notes

Overlapping notes are displayed in bold Aqua color, making them easy to identify. Selecting this menu command will remove the overlap.

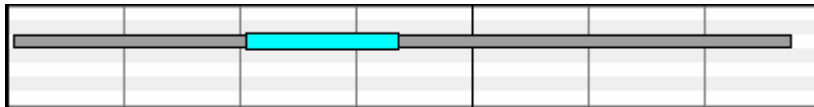

### Horizontal Scroll Bar, [+] and [-] Buttons

Scroll in time, and zoom the horizontal display.

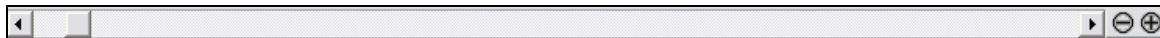

### Vertical Scroll Bar, [+] and [-] Buttons

Scroll to see different note ranges (does not scroll the Graphic Event Panel) and zoom the vertical display.

### Zoom Buttons

Use these buttons, found in the right border of the Graphic Event panel, to zoom and un-zoom the Piano Roll view.

#### Zoom to Selection

Make a selection of notes, and then click the Zoom To Selection button. The vertical pitch range and horizontal time range adjusts to fill the note panel with the selected notes.

#### Un-Zoom

Return to the previous view range after zooming in on a region.

#### Zoom All

Zoom the window so that all track notes are visible at a glance.

## Lead Sheet Notation Window

The Lead Sheet Notation window displays a full page of notation with lots of options such as a selectable number of staves per page, clefs to show, font size, margins, scroll-ahead notation, and lyrics. You can set it to a big font size and read the notation from across the room. Since the notation scrolls ahead, you can read ahead without waiting for a page turn.

### Launching the Lead Sheet Window

You can launch the Lead Sheet window from the main screen by pressing the Lead Sheet button (or **Alt+W**). The Lead Sheet button is also accessible from the Standard Notation window.

During playback, red rectangles highlight the current bar. If the bar is empty (or in Fake Sheet mode), the Lead Sheet will draw the staff lines and bar lines in red.

The diagram shows a green rectangular area representing the Lead Sheet window. At the top, there are three large, stylized chord symbols: 'D-7', 'G#9', and 'C#9'. Below these symbols are four horizontal staves. The first staff is highlighted with a red rectangle, indicating the current bar. The other three staves are empty, showing only the staff lines and bar lines.

### Multiple Tracks of Notation

Multiple tracks of notation can be viewed together in the Lead Sheet window. To select tracks, hold down the **Ctrl** key and click on the part buttons at the top of the screen in the order that the tracks should appear from top to

bottom. For example, clicking on [M], and then on [P] and [B] with the **Ctrl** key held down would display and print the multi-stave staff system shown. Multiple tracks can also be printed like a score.

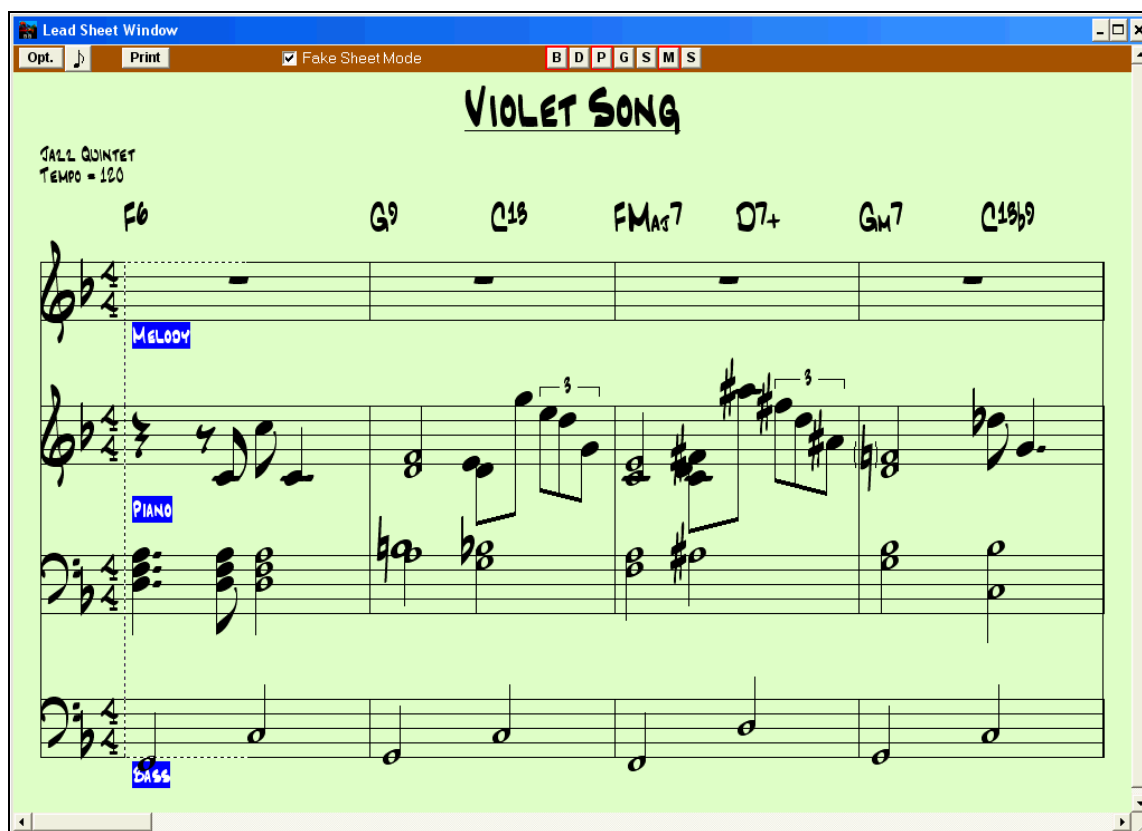

Band-in-a-Box Lead Sheet Notation window displaying multiple parts.

## Multiple lines of Lyrics on Fake Sheet.

If your song has 1st and 2nd endings or multiple verses of lyrics, multi-line lyrics can be displayed, so you'll see all verses on the same fake sheet. Load in the song c:\bb\ Tutorial - BB 2005\Listen Multi-line lyrics Demo.MGU.

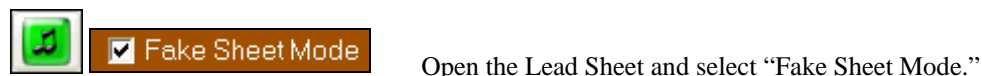

Open the Lead Sheet and select "Fake Sheet Mode."

This song has a 1st/2nd ending entered, with separate lyrics for each ending. Multiple lines of lyrics will also appear if there are lyrics in multiple verses (choruses).

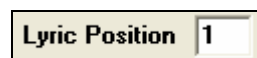

In the **Notation Window Options**, "Lyric Position" allows you to vertically position the height of the lyrics.

## Lead Sheet "Lyric Text Block"

A large text block can now be appended to the **Lead Sheet** window and printout. This is ideal for song lyrics that you want entered as a text entry appended to the end, multiple verses of lyrics, or any other text.

**Memo**

Open the **Lead Sheet** window and select the [Memo] button to launch the **Lead Sheet Memo**.

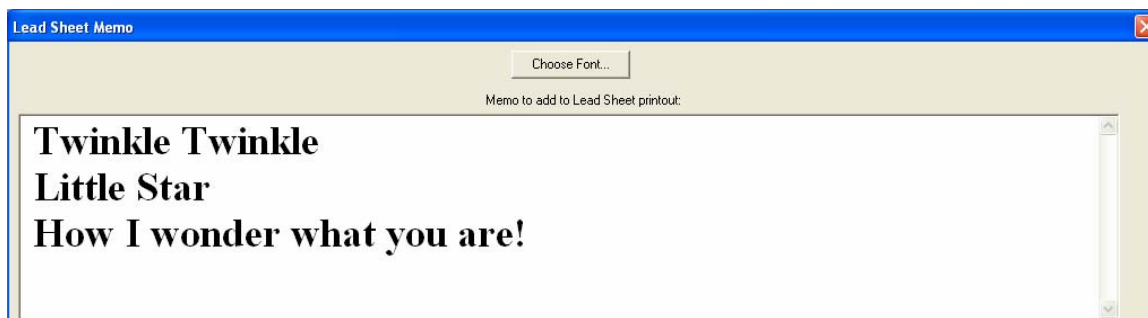
**Choose Font...**

Select any available font type, size, and style. Type text or copy and paste from other programs. The memo appears on the Lead Sheet and printout after the last line of notation.

**Lead Sheet Printing****Print**

Click on the [Print] button to print your song as sheet music. There are print options for “# of copies to print” and “print specific page #.”

In the **Print Preview** screen the notation can be saved as a graphics file to be imported to a document or uploaded to an Internet page.

Choose the file type that you'd like to save to. If you want an exact rendition of the screen, choose MONO BMP, since bitmap files are saved without any loss of quality. If you want a smaller file of your composition for Internet use, choose a format like JPG, or PNG. These are smaller, because they compress the data, with some loss of quality.

To save a JPG file, press the [OK -Preview/Graphics] and [Save...] buttons and then select “Save to File Type: JPG.” You can then see the estimated size of the file, and can change settings by pressing the Low/Medium/High resolution buttons.

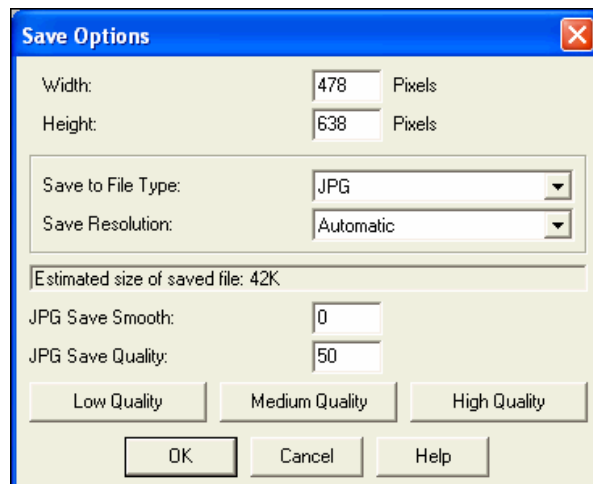
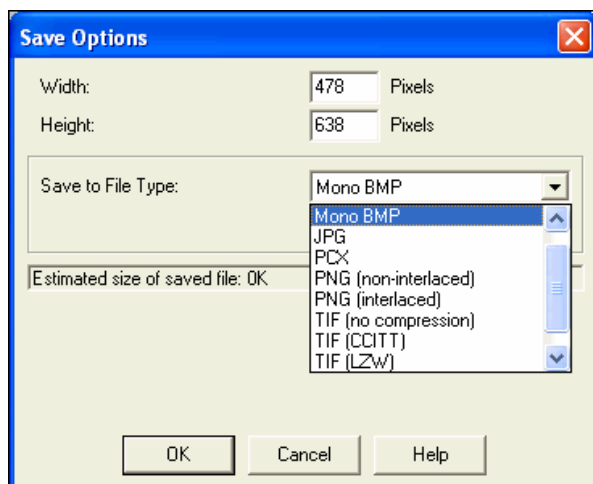

### Clipbd

The notation can also be copied as a bitmap to the Windows clipboard and then pasted into any application. This is done by clicking on the [Clipbd] button in the Print Preview screen.

OK -Preview/Graphics

PrintPage

To print a specific page, press the [OK -Preview/Graphics] and [Print Page] buttons.

**Type in a number**

Enter the Page # to Print

VIOLET SONG

JAZZ QUINTET  
 TEMPO = 120

G6
G9
C13
F#m7
D7+
Gm7
C13#9

Band-in-a-Box MultiTrack notation.

## Multi-Channel Notation (Sequencer Mode)

Normally you would want a single part on the Melody and Soloist tracks. But, since MIDI information can have separate channels, it is possible to store 16 separate parts on each of the Melody and Soloist parts. When one of these tracks has been set to “Multi (16)-Channel” we refer to this as sequencer mode.

Now, when you are in this multi-channel mode, output from the Melody/Soloist part will be on whatever MIDI channel the information is stored on, and will not be using the Melody/Soloist MIDI channel.

If you click on the Lead Sheet window, you’ll see the entire MIDI file displayed on separate tracks of notation. This is likely “too much information” to read, unless you are a symphony conductor.

**Opt.**

To customize the notation display for sequencer mode, press the lead sheet options button and see the settings for Multi-Channel Track display.

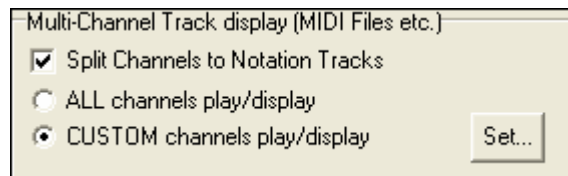

Note: These settings are only visible when the track type for the Melody or Soloist is set to Multi (16) – Channel.

Select “CUSTOM channels play/display” and press the [Set...] button to launch the **Sequencer Window (Multi-channel track on Melody/Soloist)** dialog. Then you can customize which channels will play and display.

This dialog can also be opened by clicking on the [SEQ] button on the toolbar.

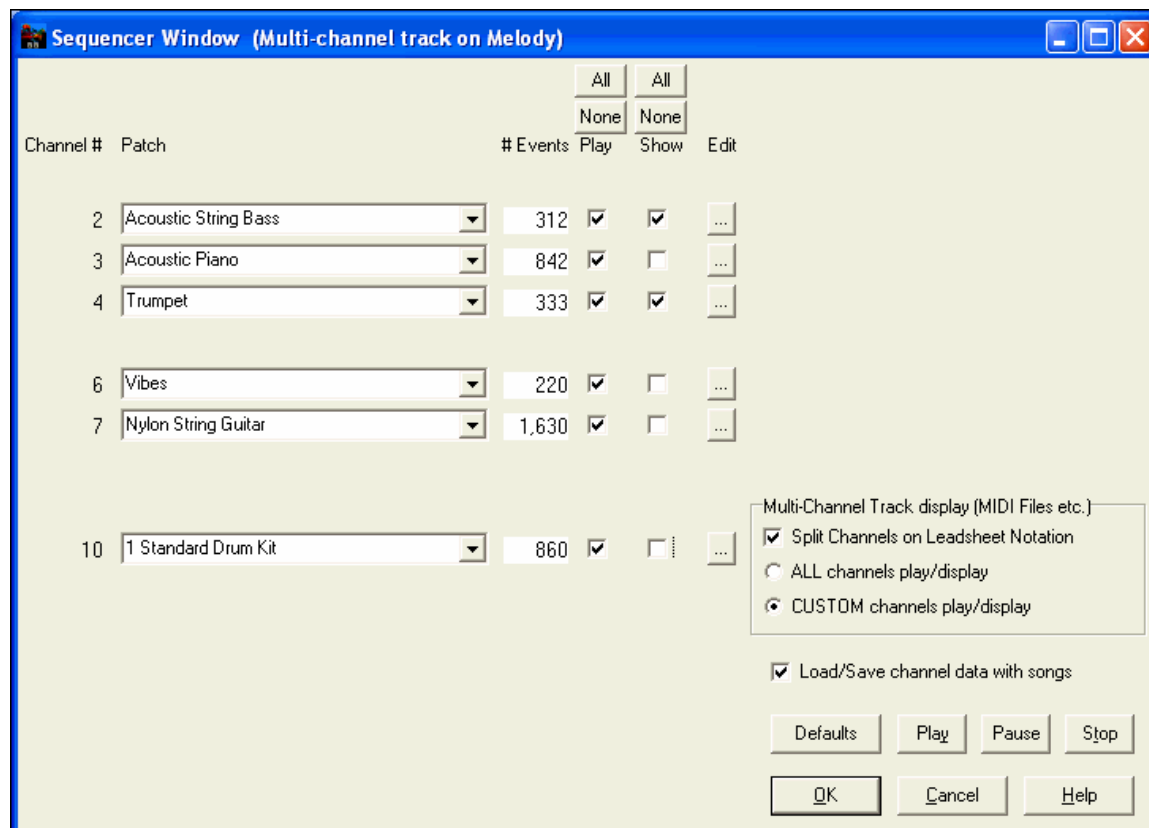

In the example picture, we have set Channel 2 (Bass) and Channel 4 (Trumpet) to show on the notation, and have set all of the channels to play (to hear them).

For a specific channel, (e.g. channel 3: piano), we see the following information.

Channel 3: Acoustic Piano (this is the patch name found on the track).

842 There are 842 events in the track; usually every note is an event.

We have customized the piano track so that it can be heard (play=true), but not seen in notation (Show=false).

**Edit**

...

Delete  
Rechannel  
Merge

There is a small button at the right of the track line that allows you to delete/ rechannel or merge the channel with another channel.

Acoustic Piano

You can also change the patch (instrument) for that track by using the instrument patch combo box.

Now that we've customized the display, we are seeing bass and trumpet on the notation, and hearing the entire track.

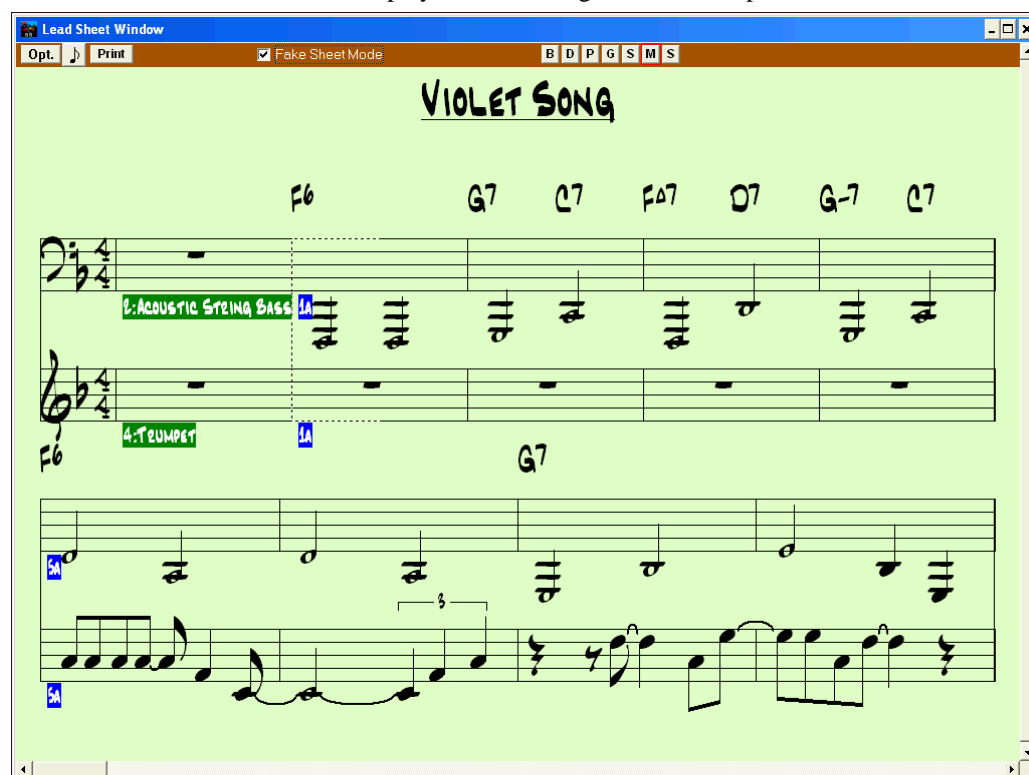

## The Guitar Window

This is a window for guitar and bass players! The on-screen fretboard displays any track on guitar, bass, mandolin, ukulele, or banjo. This feature has many options such as auto-setting of correct positions, notes named on-screen, auto-octave adjust to play in selected position, and a resizable guitar fretboard.

### Launching the Guitar Window

To launch the Guitar window, press the Guitar Button, or **Ctrl+Shift+G**, or choose the *Window / Guitar Window* menu item.

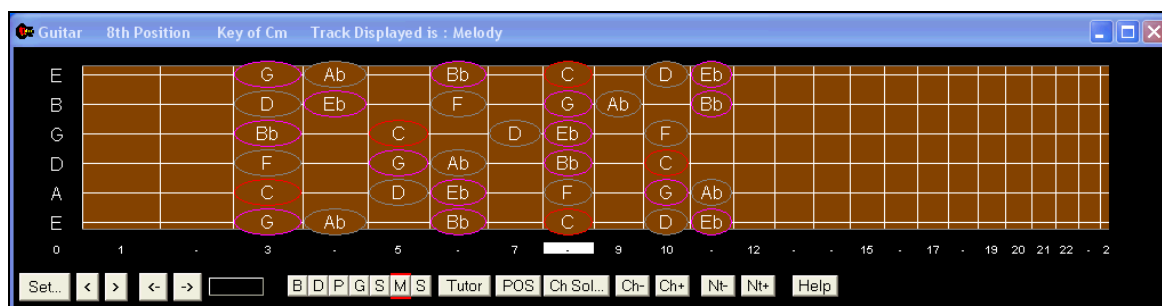

Notice the various areas of the Guitar Window.

- The top title bar states the key of the song is Cm, the Melody track is the track displayed, and the guitar is at the 8<sup>th</sup> position.
- The fretboard is displayed with the highest notes of the guitar at the top, and the open position of the guitar on the left.
- There are names for the open strings displayed on the left (E B G D A E).
- There are fret positions marked at the bottom of the fretboard. You can mouse click on these positions to change the current fret position.
- There are Note Names displayed for two positions on the guitar fretboard. One of the positions is the scale beginning with the third of the scale on the lowest string. In the key of F, this is the 5th position beginning on an A note (the third of the scale). Because it begins on the third of the scale, this position is referred to as the Phrygian Position (since an A Phrygian scale is the same as an F scale). Similarly, the other popular scale is the scale beginning on the 6th of the scale, in the key of F, this is up at the 10th position, and is called the Aeolian Position.
- There are note names displayed in color, with ellipses around the notes that are in the scale. The root note of the scale is highlighted in red, the third and fifth of the scale are in purple, and the rest of the scale tones are circled in gray.
- Pitch bends show up on the Guitar Fretboard. As the pitch bend occurs, a blue line moves along the string in real time, illustrating the height of the pitch bend. Load in the c:\bb\Tutorial\Pitch Bend demo song. You'll then see pitch bends written as a blue color moving along the string.

### Automatic Settings for Guitar Display

Band-in-a-Box does a lot of things automatically on the Guitar window to ensure that the notes are displayed intelligently on a guitar fretboard. These include:

- Automatically setting the two positions that will display the note names based on the key.
- Auto-Scanning the track to be played, and adjusting the display octave on the guitar fretboard to ensure that the best octave is picked to minimize the number of notes that will be outside of the current position displayed on the fretboard.
- After Auto-scanning the track, the best position for displaying the music on the guitar is determined. This is always one of the two positions, Aeolian or Phrygian, though you may over-ride this by clicking on any fret position.
- Color-coding note displays. In addition to the note names being outlined in the colors, when the note is played it is highlighted in green if it is a scale note and yellow if it is an out-of-scale note.

### Alternate Guitar Tunings

The Guitar window supports alternate tunings, including DADGAD, Drop D, Double Drop D, Open G, and 11 others. You can also select "Nashville High Strung" tunings, which tune certain strings up an octave. These tunings are supported in Styles, Chord Diagrams, Guitar Tutor, Notation, Tab, and Printout. Learn how to play these tunings by watching the on-screen Guitar Fretboard or Notation/Tab window. Easily change any style to use the alternate tuning that you want.

In this discussion, we'll be referring to DADGAD tuning, a popular alternate tuning. The same reasoning applies to all of the other alternate tunings available.

There are four ways you can use Band-in-a-Box playing in DADGAD (or any alternate) tunings.

1. See any Melody (or Soloist track) displayed in DADGAD tuning. This will display on the guitar fretboard, tab, and printout.
2. See guitar parts (chording etc.) in DADGAD tuning, using correct chord shapes. For this, choose a style that has DADGAD tuning, and view the guitar part.
3. Use the Guitar Tutor, to view DADGAD chording for any style.
4. View guitar chord diagrams in DADGAD tuning, by setting the **Notation Window Options** "Guitar Chord" to "DADGAD."

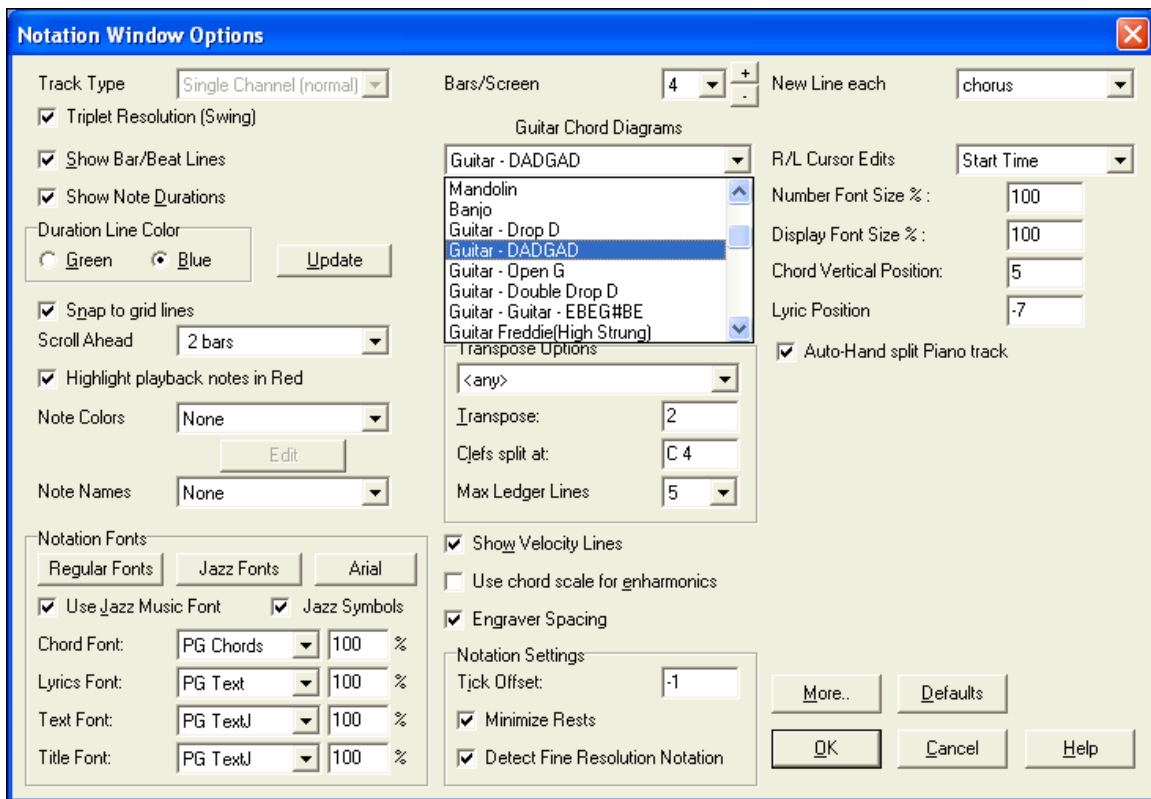

## Guitar Fretboard

To see the guitar neck displayed in DADGAD, choose *Melody / Track Type / Guitar – DADGAD Tuning*.

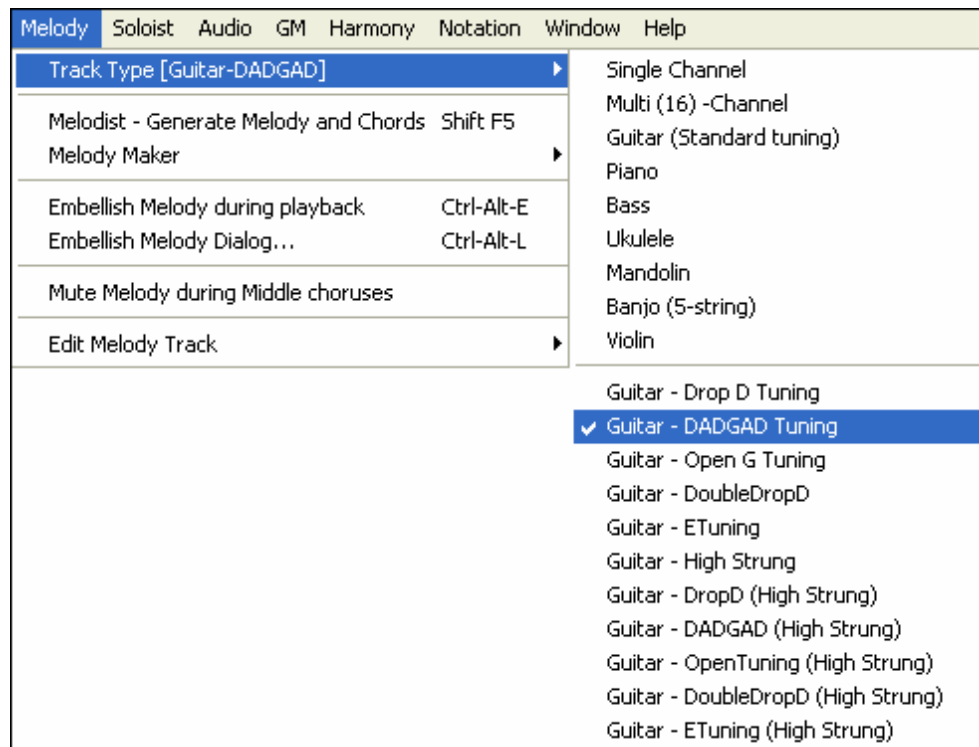

When you open up the **Guitar** window and choose the Melody track, you'll see the DADGAD tuning.

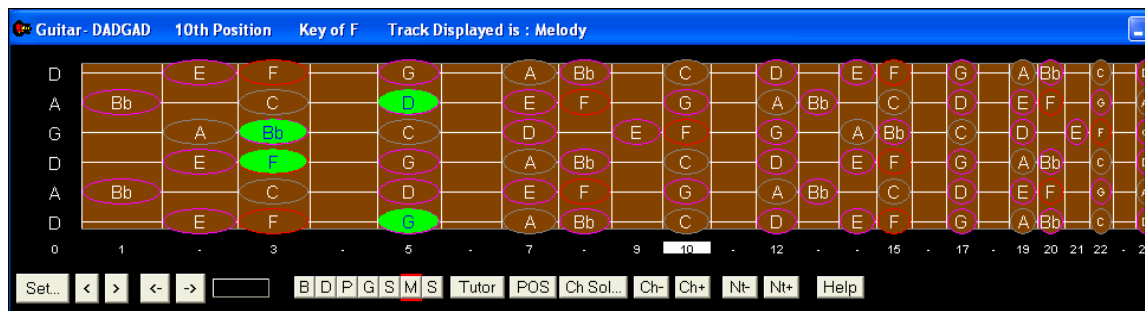

Any melody will now display in the chosen tuning. Similarly, you can set the Soloist track to an alternate guitar tuning with the *Soloist / Track Type* menu.

The Guitar track (or Piano, Strings) is controlled by the style, and will only reflect the type of tuning stored in the style. Load in some alternate tuning styles included in Styles Set #44 – Requested 4 to see the chording on the guitar track in alternate tunings. Another way to see the guitar play chords in alternate tunings is to use the “Guitar Tutor.”

**Tutor** Select DADGAD tuning, and enable guitar Tutor.

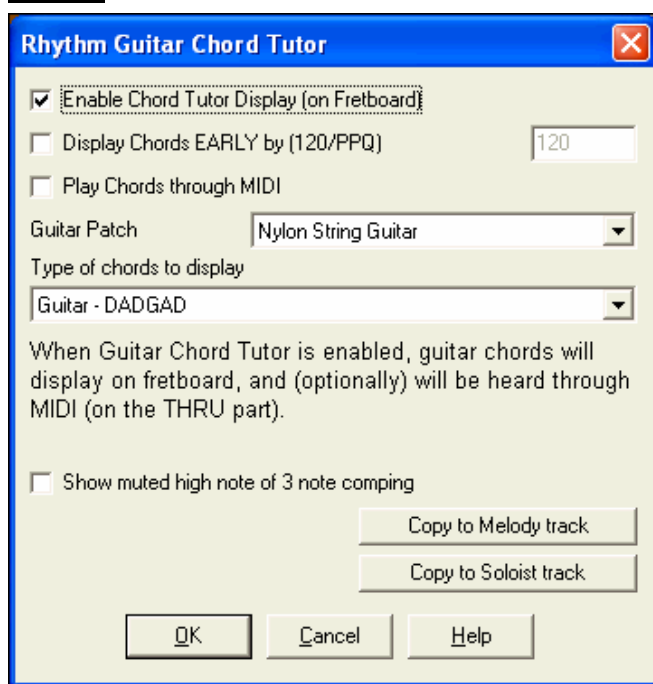

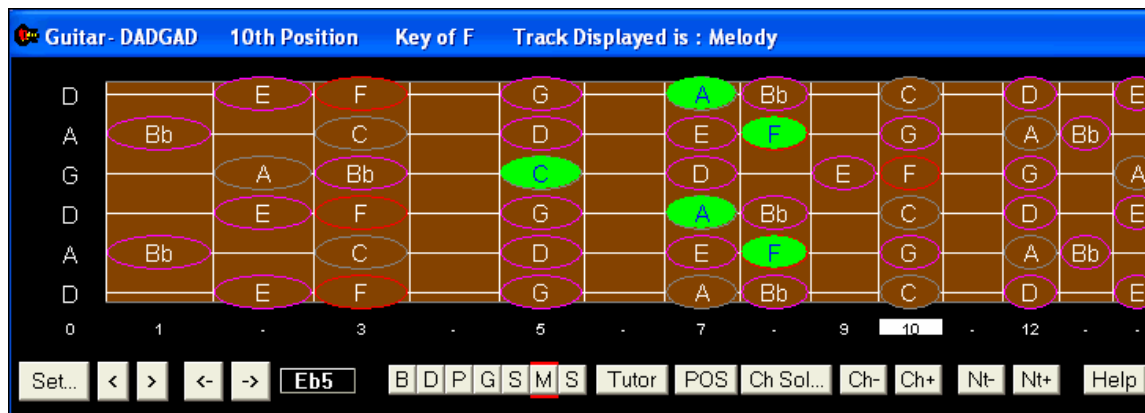

Now, during playback, you will see guitar chords on the guitar fretboard in DADGAD tuning.

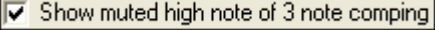

The examples above are for DADGAD tuning, but apply similarly to all 11 alternate tunings included.

Some of the tunings are “Nashville High Strung.” These tuning have the lowest 3 strings tuned up an octave, to achieve a close sound. So a DADGAD High Strung tuning would have the lowest 3 strings “DAD” tuned up an octave. Listen to some style examples that use this tuning.

 One of the tutors uses 3 note Jazz voicings to simulate the famous Big-Band chord guitar comping styles. If you use this tutor you'll only see 3 notes in the chords of course. Since it sometimes helps to see the entire 4 chord voicing in this case, there is the option to show the muted note as well.

  The Tutor normally just shows the guitar part without writing it to any track. If you want to see the track in notation copy it to the Melody or Soloist track.

## Guitar Window Toolbar

At the bottom of the Guitar window is the toolbar.

 The [Set...] button opens the **Guitar Settings** dialog, which allows you to set the guitar options.

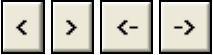
 These buttons will chord step advance, or note-step advance. The chord step advance is the most commonly used function. It is also accessible by the hotkeys **Ins** and **Del** on the numeric keypad and will advance or go back one chord at a time, leaving the chord displayed on the guitar.

 This is the name of the current note that the mouse is over. If you click on the guitar at that position, the note will sound.

If the Notation Window is open (in Editable Notation or Staff Roll mode), that note will get inserted on the notation at the current position on the timeline – you can disable that option to insert notes.

 When you open the Guitar Window, the first thing you'll want to do is choose the track that you want to display. Usually this will be a Melody track or a Soloist track.

In the diagram here, the Melody track is the current track, and it has a red rectangle around it to indicate this.

To get to the Soloist track, you would click on the [S] button or use the hotkey **Ctrl+F5**, which toggles between the Melody and the Soloist. Similarly, you can display other tracks like Bass, Piano, or Strings.

 The “position” button. This toggles between the two popular positions displayed with note names.

 There is a Guitar Tutor button.

 Generate a guitar chord solo based on the existing Melody track using correct guitar fret positions.

  When you have a note or chord highlighted press the [Ch-] or [Ch+] (insert guitar chord) button on the guitar, or 7 or 8 on the NUMPAD keypad. Each time you press the [Ch-] or [Ch+] you'll see that the guitar chord changes to a different voicing, cycling through the available 5-10 voicings possible for each chord. (Some notes won't have any chord voicings, for example a C# note on a Cmaj7 chord, because it is always a passing tone.)

  In a similar manner, you can convert a chord to a guitar note using the insert guitar note button. Pressing the [N+] (or 3 or 4 on the NUMPAD keypad) repeatedly cycles through playing the same note on all 6 strings.

## Big Piano Window

The Big Piano window can display the notes of any track on a resizable piano keyboard. You can also set the range of the piano and number of octaves to display. Additionally, you can display notes names or guide notes --showing the scale notes of the current key. Notes can be displayed using a different color for each note. There's an “Auto-Octave” setting that will scan the track to be displayed and auto-size the piano to the largest size that would display all of the notes. This 'Big Piano' makes it easier to learn piano parts from within Band-in-a-Box.

 The Big Piano window is launched (or closed) by pressing the piano icon on the toolbar at the right-middle of the screen, or by pressing **Ctrl+Shift+N**, or choosing *Window / Big Piano Window*.

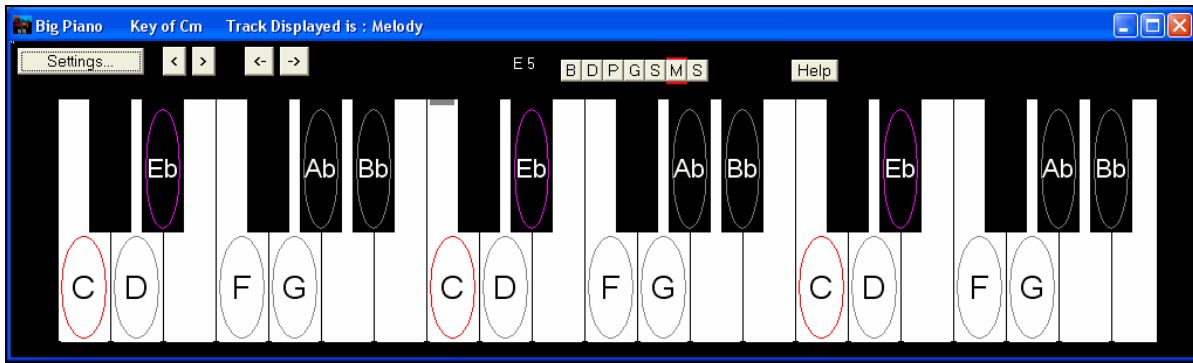

- The default settings for this feature can be customized by pressing the [Settings...] button.
- The Big Piano window displays a single track on the piano.
- The piano can be resized by dragging the bottom of the window to enlarge it vertically.
- The key of the song is displayed at the top.
- The range of the piano is set automatically (based on the actual notes in the track) to show the largest possible piano).
- The notes of the scale are circled on the piano, with the note names included.
- The root of the scale is colored in red. As the song plays, scale tones are colored green; other notes are colored yellow.
- The name of the note that the mouse cursor is over is highlighted at the top of the window. Clicking on the Big Piano plays a note (using the Thru part) and this can be recorded or sent to the Notation window when entering notation. You can select the track to use by clicking the [B|D|P|G|S|M|S] line of buttons.

## Play the Jukebox

Use the Jukebox for continuous playback of a whole list of Band-in-a-Box songs or to play all or the songs in a folder. The <Juk button plays the previous song in the directory; the Juk => button plays the next song in alphabetical order. The Jukebox will play continuous background music while you move to other Windows programs.

Click the [Juke] button to open the **Options for Juke Box** dialog where you'll see a list of options that lets you control how the songs in the chosen list or directory are played.

You could choose to only play songs with melodies or solos, and to randomly change the melody instrument.

Songs can be played in random order, or in the order they are listed.

Hide the song titles and play the "Guess the Song" game.

You can optionally disable the count-in.

The "Change Harmony" setting will randomly assign harmonies within a specified range of harmony numbers.

Solos can be generated over all the songs selected for Jukebox playback.

"Auto-Choose Soloists" lets the program choose the soloists, and "Change Soloist Instrument w/ each chorus" has the program select a new instrument for each chorus of the solo.

Use the "Preview" feature to audition a complete directory of songs automatically by playing a part of each song and then moving on to the next one.

Specify a selectable time delay (in seconds) between songs.

Check "Loop Jukebox at end" for continuous jukebox play rather than stopping at the end of the list.

You can type a folder name directly, or click on [Change Directory] to use the folder dialog.

When you have chosen the options you want, click [PLAY JUKE BOX] to play all the songs in the selected directory folder.

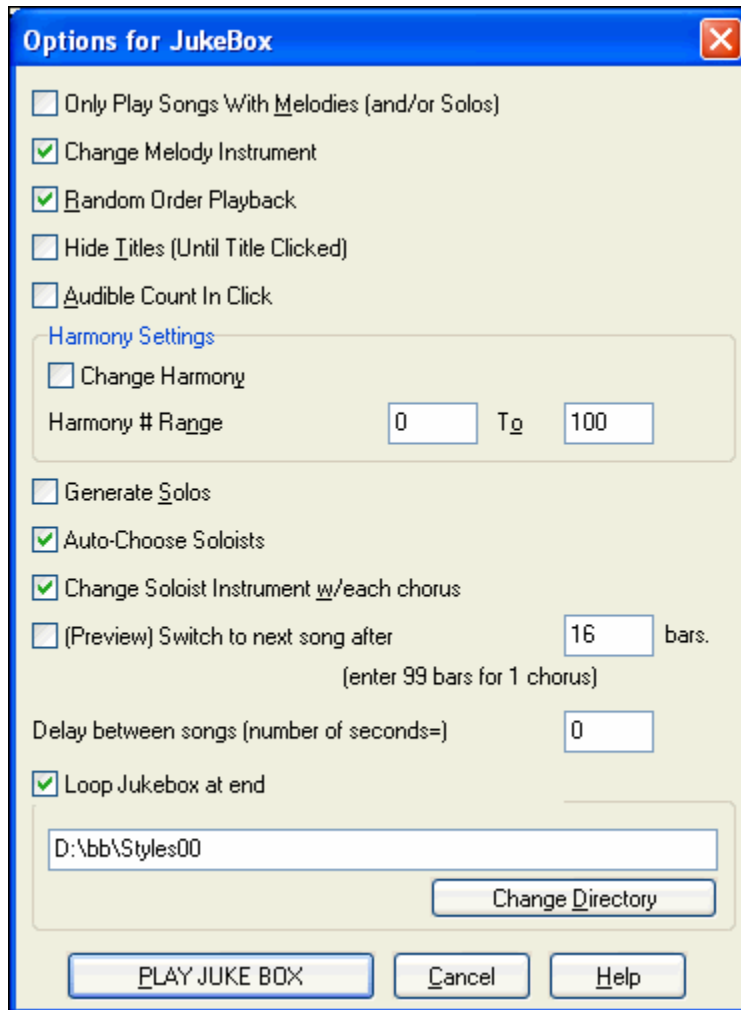

Band-in-a-Box Jukebox options dialog.

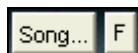

In the main screen, click on the [F] button to open the **Favorite Songs** list and make your own custom set lists for the Jukebox.

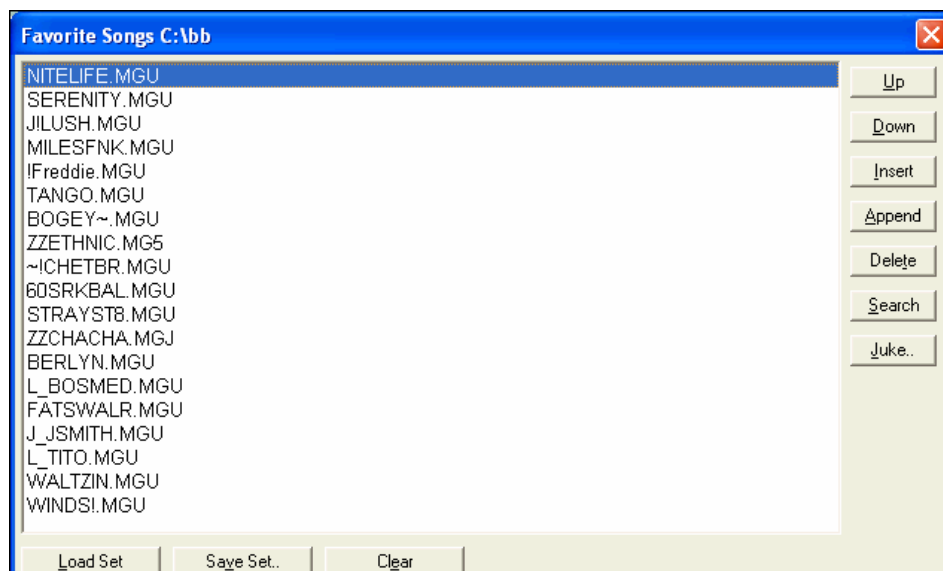

- Use the [Clear] button to blank the list.
- Songs can be added or removed from the list with the [Insert], [Append], and [Delete] buttons.
- Use the [Save Set.] button to save the list of selected songs.
- The [Load Set] button loads a saved list of songs.
- The [Juke..] button plays through the list of songs automatically, like a jukebox.

This is a great feature for saving a list of current song projects, or for performing a live set with Band-in-a-Box accompaniment.

## Import a MIDI File

With the amazing Band-in-a-Box Chord Wizard, you can convert any MIDI file into a Band-in-a-Box song, complete with Melody and Soloist parts. Then apply all of the powerful music making features of Band-in-a-Box to create new accompaniments, add harmonies, add soloing, and embellish the melody. And when you're finished, you can always resave your song as a MIDI file again.

## MIDI File Chord Interpretation Wizard

You can open up any MIDI file in Band-in-a-Box, and Band-in-a-Box will automatically figure out the chords of the song for you. It automatically analyzes the MIDI file, figures out where the bass, piano, melody and other tracks are, and then figures out the chord changes for the song. The chords are written onto the Band-in-a-Box Chord Sheet like any other song. You can also read tracks into the Melody and Soloist tracks.

To interpret a MIDI file, go to *File / Import Chords from MIDI file* or use the keystroke combination **Ctrl+Alt+I**. This launches the **Interpret Chords from MIDI file** dialog where either user settings or presets can be applied to specify how the chords should be interpreted.

**Interpret Chords from MIDI file**

MIDI File Name : -----

# of lead-in bars in MIDI file: 2

Key: C Tempo: 120 TimeSig: 4 / 4

☒ Import Complete song

Insert to BB starting at bar #: 1

How Many Bars to import?: 32

☒ Auto interpret settings from MIDI file

**Chords**

☒ Import Chords?

The Bass part is on channel(s): 2

The chording track is on channel(s): 3

☐ OK to use PG Music Chord names from MIDI File

☐ Don't open any channels to Melody/Soloist

☒ Open SELECTED channels to Melody/Soloist

☐ Open ENTIRE MIDI File to Melody

**Melody**

☒ Import to Melody from channel(s): 4

☒ Import to Soloist from channel(s): 8

☐ Write Chord Summary Notes to Soloist track

**Presets (for Chord Options)**

Defaults Pop (w/7ths) Jazz Standard

Rock Pop (no 7th) Jazz (Modern)

Pop Ballad Solo Pno. Pop Solo Pno. Jazz

**Chord Options**

Chord Resolution: 2 beats

Include Slash Chords: Some Slash Chords

Bass Part is mainly: Walking bass (fewest chords)

☒ Allow Sus chords (suspended)

☒ Allow 7th (seventh) chords e.g. C7

☐ Allow chords with no thirds (rock tunes)

☐ Lowest bass note is delayed

Method: Jazz Leadsheet

☒ Include continuous controllers and pitch bend

☒ Include Patch changes

☒ Include Lyrics

Include notes early by (120PPQ): 15

INTERPRET CHORDS NOW Close Cancel Help

Select a preset or choose custom settings for the MIDI Chord Wizard.

You can open an entire MIDI file into Band-in-a-Box. The chords will be automatically interpreted by the Chord Wizard and the MIDI file will play and display on the Melody track. A "silent" style will be loaded so you'll only

hear the MIDI file. When the file is saved, the extension will be MGX, allowing you to easily identify the BB songs that you have that contain entire MIDI files.

## Sequencer Mode

There are 2 tracks in Band-in-a-Box to add your own recordings. These are the Melody and Soloist tracks. Normally you would want a single part on each of them. But, since MIDI information can have separate channels, it is possible to store 16 separate parts on each of the Melody and Soloist parts. When the track has been set to “Multi (16) -Channel” we refer to this as “Sequencer Mode.”

If you want to use the 16 separate parts for the Melody track, you need to set the Melody Track type to “Multi (16) -Channel.”

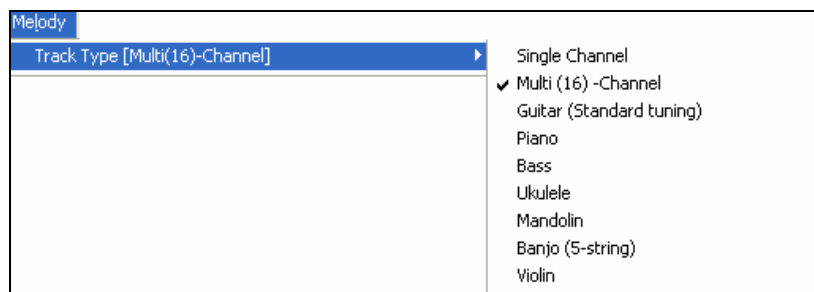

This is done from the Melody (or Soloist) menu, or can be done by pressing the Sequencer button.

Now, when you are in this multi-channel mode, output from the Melody part will be on whatever MIDI channel the information is stored on, and will not be using the Melody MIDI channel. Both the Melody and Soloist tracks can be set to multi-channel play, for a total of 32 channels.

## Automatic Songs - “The Melodist”

Feel like composing a brand new song? With Band-in-a-Box you can compose a new song, in the style of your choice complete with intro, chords, melody, arrangement, and improvisations, all created by the program! All you have to do is pick from one of the “Melodists” and press [OK] - the program then automatically generates the intro, chords, melody, and arrangement in the chosen style. It even auto-generates a title! You can go from nothing to a completed song in less than 1 second!

You can also auto-regenerate any part of a song and modify it to suit you. The Melodist will also generate a melody over an existing chord progression. A “Melodist Juke Box” mode creates and performs new compositions in succession.

## Launching the Melodist

To launch the Melodist, press the [Melodist] button on the main screen, or use the **Shift+F5** hot keys.

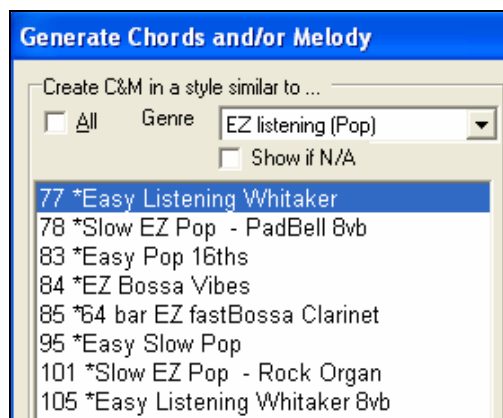

Melodists can be filtered by “Genre” (e.g. EZ listening) to show only Melodists in that genre.

You can also filter to show/not show Melodists from Melodist sets that you don’t have.

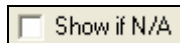

Check “Show if N/A” to list all Melodists, even if they are not present in the :\\bb folder.

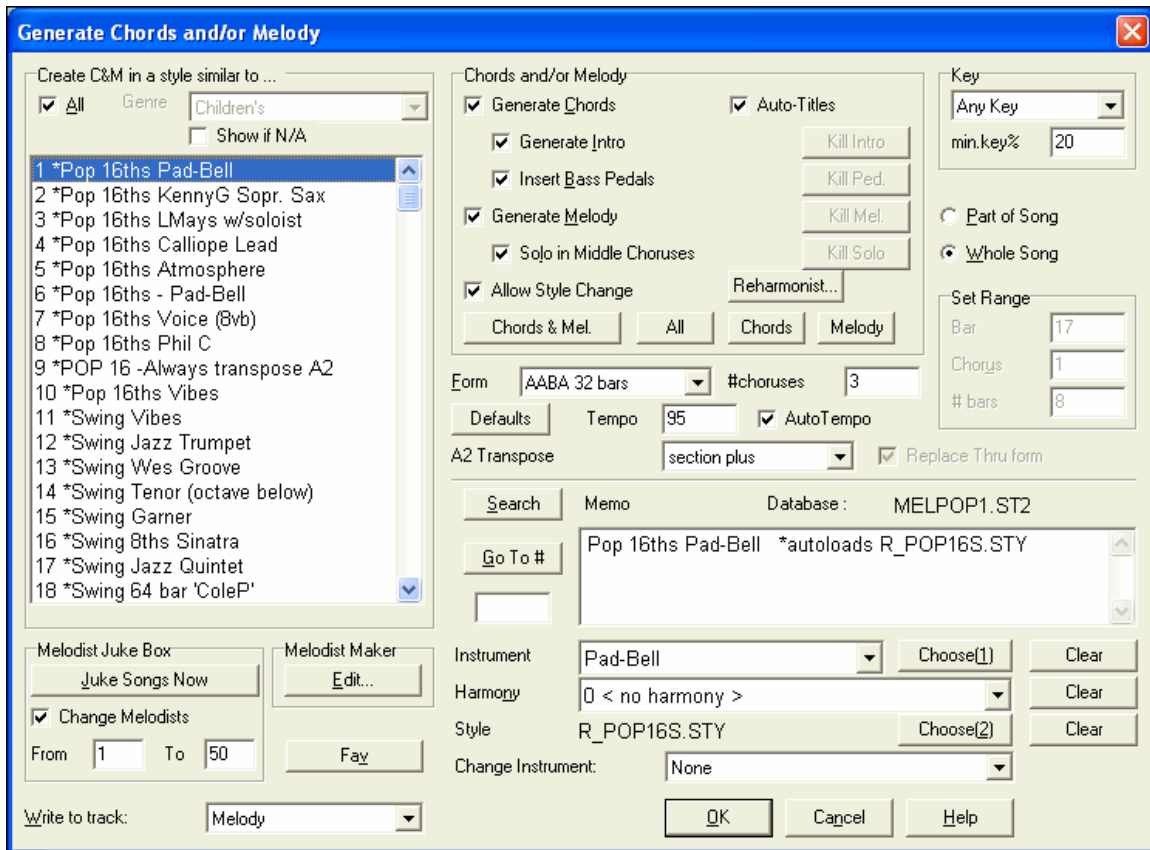

Choose Melodist settings in the Generate Chords and/or Melody dialog.

Note: Band-in-a-Box also has a SoundTrack feature that allows you to generate music in the style you choose for any length of time you specify. Click on the SoundTrack toolbar button to launch this feature.

## Make Your Own Songs

Now that you see how much fun it is to play music with Band-in-a-Box, you'll be pleased to discover how easy it is to make songs of your own. This section shows you how with step-by-step instructions from start to finish.

### Making a New Song

#### Clear the Chord Sheet

Click on the [New] button to blank the Chord Sheet.

#### Name the Song

Enter the title of the song by clicking in the title area and typing in the name.

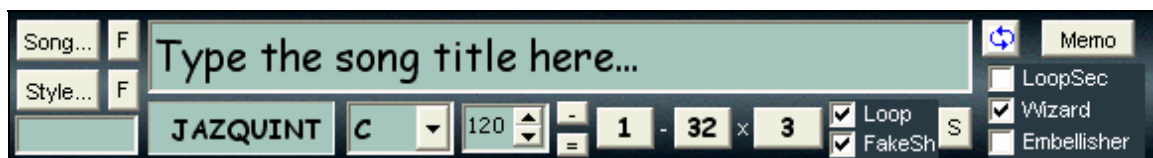

## Choose a Key

Click on the **Key Select List** and choose the key of your song instantly.

It's easy to change the key by simply selecting another key from the list. Click on “YES” when the program asks, “OK to transpose WorkSheet” and Band-in-a-Box will automatically transpose the entire song into the chosen key.

You can have multiple keys in a song by changing the key signature in the **Edit Settings for bar** dialog (**F5** function key). The new key signature is shown on notation.

## Type in the Chords

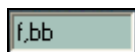

Chord Box

The chords we will enter are F, Bb, and C7. Mouse click on the first cell in the Chord Sheet and type f. The letter f will appear in the chord box. Press the **Enter** key to enter the chord F on the first beat of bar one. The **Enter** key advances the chord cell ½ bar at a time, i.e., 2 beats in 4/4 time.

Next, type the letters bb and press **Enter** to put a Bb chord on beat three of bar one. The highlight cell will advance to bar two, type c7 and press **Enter**.

**Tip:** A chord can be entered on each beat. To enter two chords in the highlight cell type a comma between the two chord names as shown in the example above.

This song will have no intro, and the chorus will be 32 bars long. The chord sheet we want to end up with will look like this:

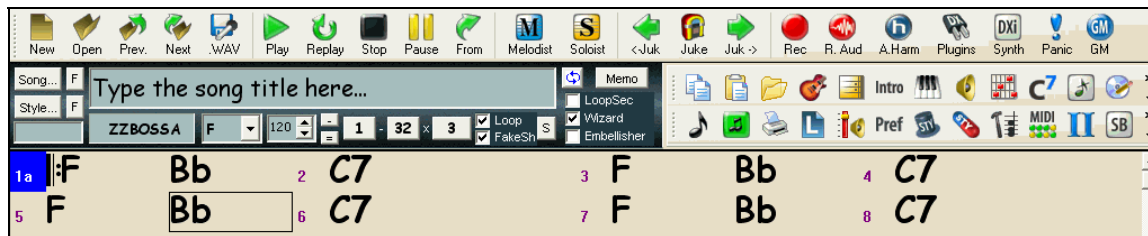

Chord Sheet and Song Title window with chords and song settings.

## Copying Chords

Since many songs repeat the same sequence of chords throughout, a faster method to enter a song into Band-in-a-Box is to copy the repeating chords.

Highlight a section of chords by dragging the mouse over them while holding the left mouse button. The area will be highlighted in black. You can also select a region of the chord sheet by clicking on the first bar in the region and then holding down the **Shift** key and clicking on the last bar in the region. This will highlight all bars in the region.

Copying of sections or selections can be done using drag-and-drop, simply drag regions around the chord sheet to quickly rearrange your song. Hold down the **Ctrl** key for finer control about insert/overwrite options etc.

For example, if you have an 8-bar section at bar 9:

To copy it to bar 23, and insert the 8 bars at that location drag the bar # and drop it at bar 23.

To copy it to bar 23, and **OVERWRITE** the 8 bars at that location hold down the **Ctrl** key, and drag the bar # and drop it at bar 23. In the dialog that appears, just press OK.

## Copying and Pasting Chords

Sometimes it is easier to copy and paste the chords, for example when you want to repeat the paste in several locations. Press **Ctrl+C**, or select the *Edit / Copy* menu item. The highlighted area will be copied to the Windows clipboard. It can then be pasted back into the Chord Sheet at any location, and reused as many times as you like.

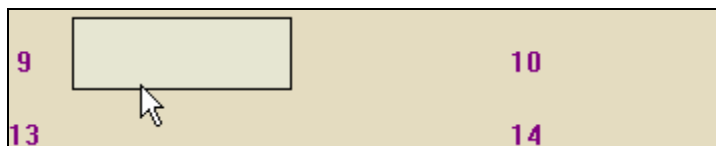

Use the arrows keys or the mouse to move the highlight cell to the destination bar where you want to paste the chords.

Paste the copied section with press **Ctrl+V** command, or select the *Edit / Paste* menu item. The chords will then appear at the new location.

### Import Song

Use the *File / Import MGU Song* menu command to easily import part or all of an existing Band-in-a-Box song to your current song, with options to specify source and destination range, type of information to import (chords, melody, lyrics, etc.), and more.

### Choose a Style

Pressing the [Style] button will open the **Select Style** dialog box where you can choose from the hundreds of available styles.

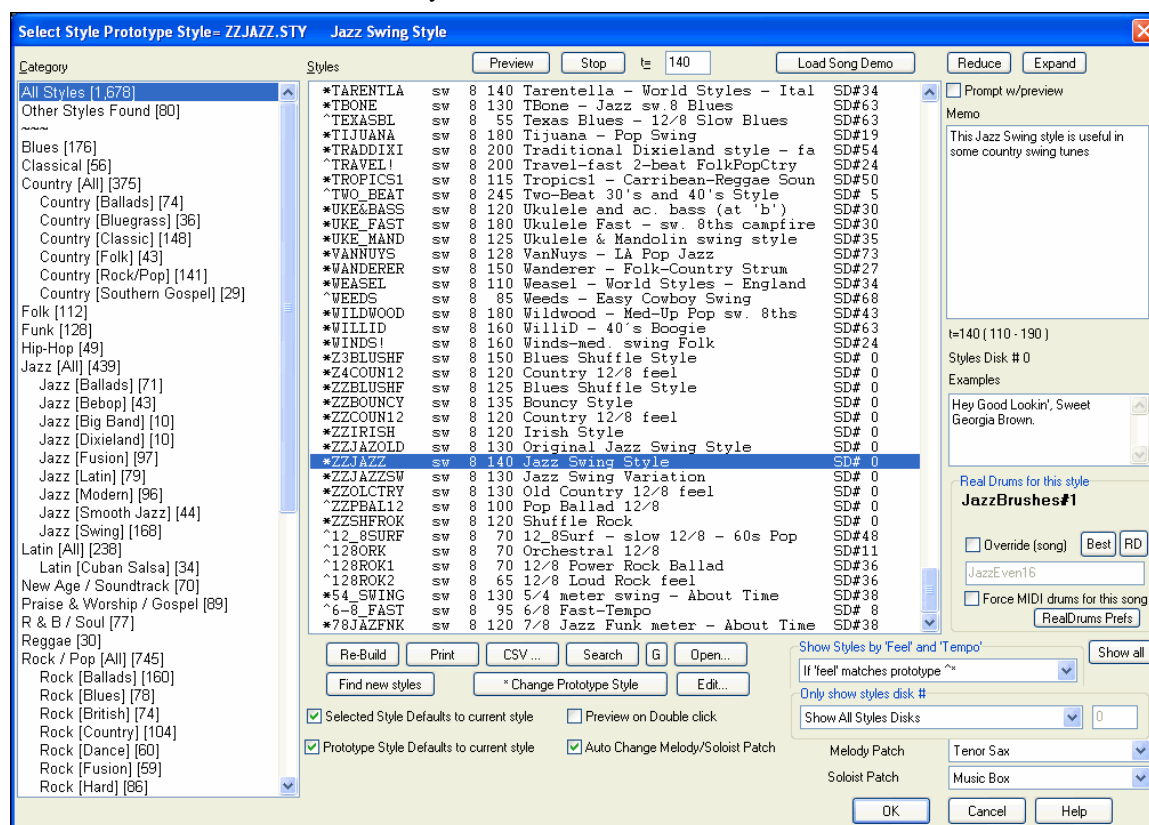

Styles can be selected from the full list of All Styles or by categories. They can also be filtered by feel and tempo and there is a search function to find styles by key words in the title, description, or memos.

RealDrums selection can be made from the StylePicker with an override option for styles with MIDI drums.

### Load Previous Style, Load Next Style.

This function, analogous to the Load Next Song function, loads in the previous (or next) style in alphabetical order of the file name. These functions are found in the *Styles* menu, or with the hot keys **Ctrl+Alt+Shift+F8** (or **Alt+Shift+F8**).

### “Framing” the Song

A typical song contains the following three basic components:

- **Intro:** If present, an intro is typically 4 bars long.
- **Chorus(es):** Typically 3 or 4 choruses in a 3 minute song.

- **Ending:** Typically a 2 bar ending following all of the choruses.

**Note:** We use the term “chorus” here as it is used in Jazz music. A chorus therefore means once through the entire form of the song. The typical length of a chorus is 32 bars. A song may have the form AABA where the A sections are verses and the B section is the Bridge. This entire form AABA is considered **one** chorus.

## Intro

In Band-in-a-Box, you can select the beginning and ending bars of the chorus (see below). If you select a bar greater than 1 for the first bar of the chorus, then the program assumes that you want to use the bars prior to this for an Intro.

### Example: 4 bar intro to a song.

Type in the 4 bars of intro chords, starting at bar 1 of the chord sheet. Then, at bar 5, you will begin typing-in the main chords of the chorus. Set the beginning of the chorus to bar 5 by clicking on the chorus begin button.

Framing a song designates the first and last bars of each chorus and the number of choruses Band-in-a-Box will play before playing the standard 2 bar ending.

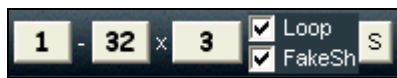

Here we have selected bar one to be the first bar of the chorus and bar 32 to be the last. The chorus will play three times, jumping to the two bar ending the third time through.

With the “Loop” checkbox enabled the entire song will keep repeating until stopped. (This is a different feature from the “LoopSec” checkbox, which loops a selected section of the song.) The “FakeSh” checkbox is for a “fake sheet” style of chord sheet display with 1<sup>st</sup> and 2<sup>nd</sup> endings and repeats.

The [S] button opens the **Song Settings** dialog for additional settings such as endings, tags, style variations, pushes, rests, and chord embellishments.

## Set the tempo

The tempo is displayed on the main screen under the title. By default, the tempo is set based the best tempo for the current style when choosing *File / New*.

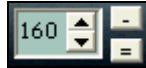

Let's set the tempo to 160 beats per minute (bpm). Click the mouse on the arrow buttons to adjust the tempo.

- LEFT mouse click to change by 5 beats per minute at a time.
- RIGHT mouse click to change by 1 beat per minute at a time.

You can quickly enter a specific tempo for the song by clicking on the tempo (hot key is **Ctrl+Alt+T**, or menu item *Play / Tempo / Set Tempo...*), and a dialog will open up allowing you to type in a tempo. Similar dialogs are available for Volume, Panning, Reverb, Chorus, and Bank settings.

## Tap the tempo

Not sure of the tempo for your song? Tap it in real time on either the minus [-] key or the equals [=] key on your computer keyboard. Four taps on the minus key sets the tempo, four taps on the equals key sets the tempo and starts the song playing. This can also be done by clicking the mouse on the onscreen [-] and [=] buttons to the right of the tempo box.

## Finishing the Song Arrangement

Use the powerful musical intelligence of features like the Harmonies and the Soloist to add the final touches to your song. The **Edit Settings for Current Bar** dialog (**F5** function key) lets you fine tune your arrangement by changing patches, styles, harmonies, tempo, and meter anywhere in the song.

You can specify the change to happen for every chorus and/or a specific chorus. This applies to bar settings like tempo changes, style changes, RealDrums changes, patch changes, volume changes, and harmony changes.

When selecting a style change you can audition the style that you are considering. Press the [.STY] button to choose a style in the StylePicker, and then press [Preview] to audition the style in your song.

Add variations in the Edit Settings for Current Bar dialog.

## Fade Out Song

 You can now quickly choose a fadeout ending in the Song Settings dialog. Just press the **[Fade]** button and Band-in-a-Box will fadeout the last “x” bars of the song (you can specify how many bars). Or customize the fadeout with precise values for each bar.

## Record a Melody

Band-in-a-Box has two built-in sequencer tracks so you can record and edit your own melodies or solos. These tracks are recorded from a MIDI keyboard (or other MIDI controller) connected to Band-in-a-Box by your MIDI driver.

 You can record up to 16 separate tracks on the Melody or Soloist part. Or simply load any MIDI file to the either part and edit the channels.

This allows for counter-melodies or additional instrument parts. Simply set the track to “Multi-Channel” then record the part, and specify the channel number. Each channel displays separately on the notation window.

A **Sequencer Window** dialog allows for easy editing of the channels and patches with commands for deleting and re-channeling.

If you want a metronome to play while you are recording, you can select it in the *Opt. / Preferences* dialog. You can even have a visual metronome if you like.

Press the [Rec] toolbar button to begin recording. This launches the **Record Melody** dialog box, which prompts you to set the position (bar and chorus) where you wish to start recording.

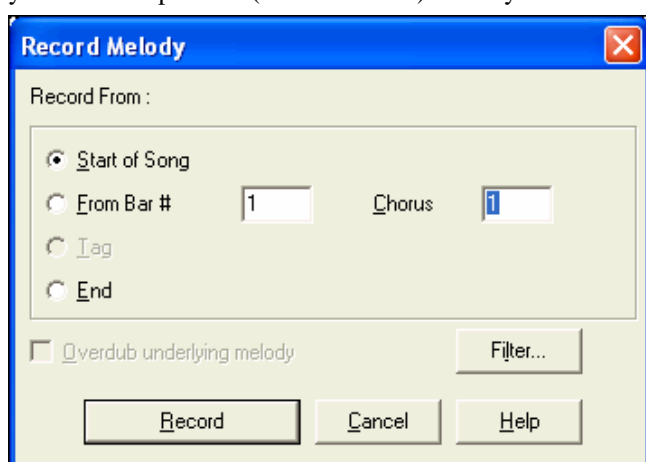

Pressing the [Record] button will start Band-in-a-Box recording what you play on the Thru track. An audible count-in is played prior to recording.

You can punch in/out, overdub, and record directly to the ending or the tag, and use the filter to choose which MIDI events are recorded.

Once you have completed recording your melody, Band-in-a-Box will ask you if you would like to keep the take and if you would like to copy the recorded chorus to the whole song.

**Tip:** Looking for inspiration? At the click of a button, the Band-in-a-Box Melodist will write entire new songs from scratch, complete with Chords, Intro, Melody, Solo, Ending, and even an original Title. Or you can enter your own chord changes and let the Melodist create a new melody over them. There are more than 100 Jazz, Pop, Rock, Latin, Country, and Classical melody styles.

### Embellishing the Melody

When musicians see a Lead Sheet that has a melody written out, they almost never play it exactly as written. They change the timing to add syncopation, change durations to achieve staccato or legato playing, add grace notes, slurs,

extra notes, vibrato, and other effects. Now you can have Band-in-a-Box do these automatically using the Embellisher.

If you enable the Embellisher, any Melody will be embellished as it is played so that you hear a livelier and more realistic Melody - and it's different every time.

The Embellisher button opens the **Melody Embellisher** dialog with many user options to control the embellishment settings. The Embellisher Presets allow you to choose a combination of common settings for the Embellisher quickly.

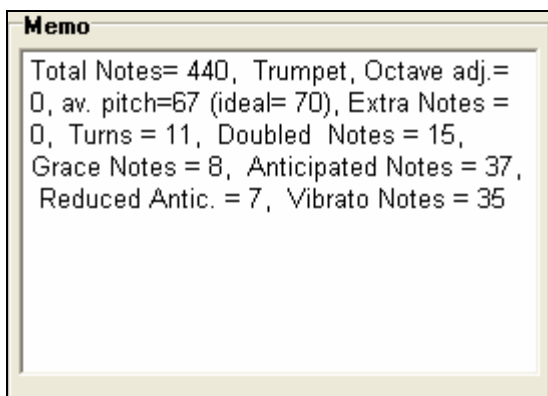

The Embellisher Memo describes the current embellishment, with statistics counting the number of embellished notes.

You can save/load your own presets for the Embellisher.

When you have made a custom setting in the Embellisher dialog, press the Export button to save the data as an .EMB file.

When you want to recall the saved preset, press the Import button, and load in a previously made .EMB file. You can share your favorite presets with other installations of Band-in-a-Box using the EMB files.

## Adding Note-Based Lyrics to Your Song

Open the Notation window by pressing the notation button.

Press the [L] button on the Notation toolbar. The Lyric Edit window opens up and the current note is highlighted. In this example, lyrics have already been entered in bars 1 and 2, and the first note of bar three is highlighted. The first syllable of the word “Swanee” has been typed in the lyric box.

Now by pressing [Enter] or [Tab] “Swa -” will be entered under the highlighted note and the highlight will automatically advance to the next note.

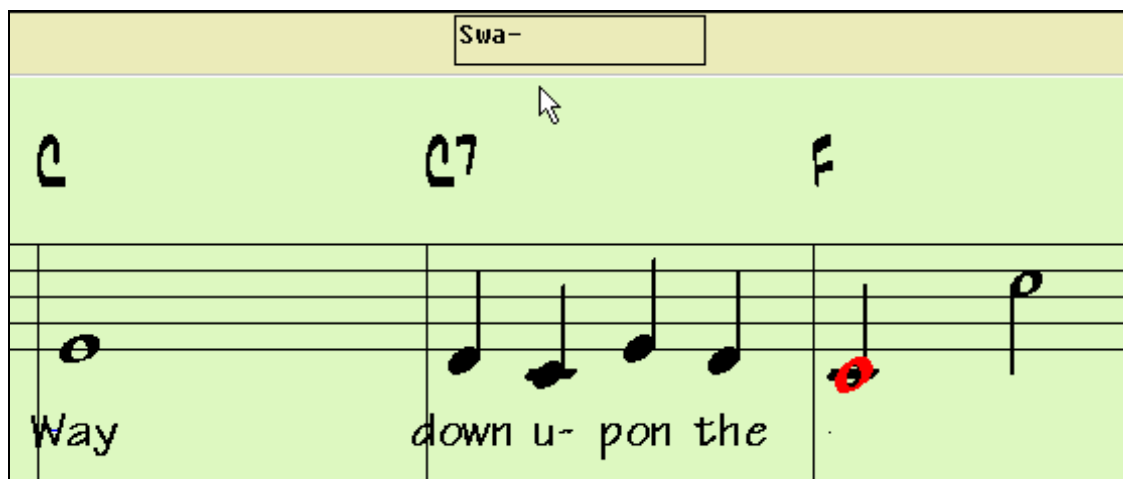

Entering note-based lyrics.

## Viewing the Lyrics

The big [L] button in the user configurable toolbar opens the Big Lyrics/Karaoke window. The font and colors are selectable, you can show or hide the chords, and words highlight as the music plays.

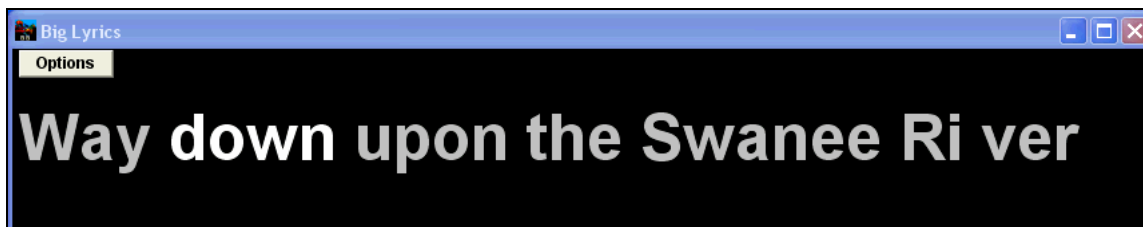

Band-in-a-Box Big Lyrics window.

## Digital Audio Features

Open Audio (WAV, WMA, MP3, WMV)...

There is a *File / Open Audio* command, to open WAV, WMA, MP3, WMV, or CD Audio files. Once opened, you can play the audio track along with a Band-in-a-Box song.

Open an MP3/WAV/WMA or audio CD track, and play back at 1/2, 1/4, or 1/8 speed without affecting pitch. This is great for transcribing or analyzing audio. To play it at a slower speed, choose the desired speed on the *Play / Tempo* menu.

## Audio Chord Wizard (Chords from MP3)

This amazing wizard automatically figures out the chords from any MP3, WAV, or WMA (Windows Media Audio) file and displays them in Band-in-a-Box. Just load in any MP3 file and you'll instantly see the chords. Using the Audio Chord Wizard is a great way to learn and practice popular songs as you play along and see the chords.

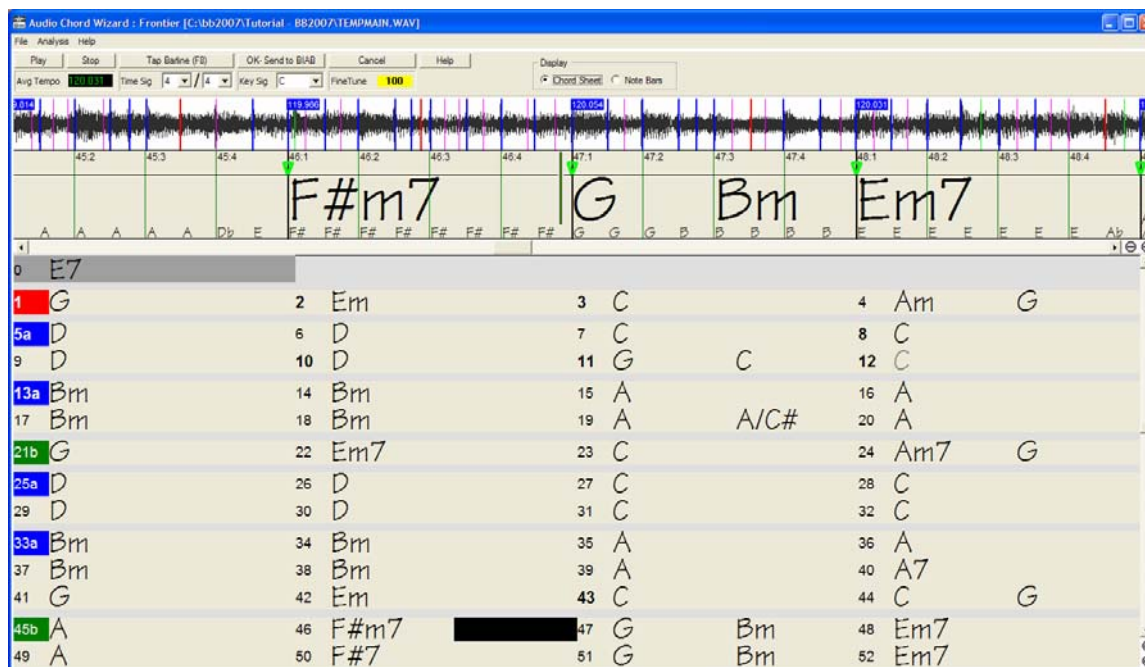

The Chord Sheet window in the Audio Chord Wizard shows the chords for the whole song on a single screen. This allows you to click on a bar on the chord sheet to jump to that area of the song.

You can mark sections of the song using part markers, and the sections will begin on a new line with a line space between so they are clearly seen. So you can then also learn the form of the song, as you can see the various sections (intro/verse/chorus/break) at a glance, or quickly jump to the any section simply by double clicking on that part of the chord sheet.

As well as the chords of the song, the **Audio Chord Wizard** also figures out,

- the tempo of the file,
- bar lines throughout the song,
- fine tuning detection (e.g. 5 cents sharp from A440),

The digital audio capability offered in Band-in-a-Box enables you to combine MIDI music with live digital audio recordings of voice and live instruments in a fully produced arrangement.

It also offers the ability to render a MIDI or MIDI+AUDIO composition into a single digital audio wave file. This file can then be converted into a CD-Audio or streaming Internet audio file.

Digital audio features are fully described in the **Working With Audio** chapter.

### Record a Vocal or Any Live Instrument

To start recording audio, plug your instrument or microphone into the computer's sound card. The Line Out from electronic instruments or amplifiers can be plugged directly into the Line In jack. To record your voice, or an acoustic instrument such as a flute, plug a microphone into the Mic jack.

If you have a Sound Blaster card, this button is used to select the Microphone input and/or Line In input to record digital audio. The Windows mixer Record settings can also be used.

Open the **Record Audio** dialog box with the [R. Aud] button. This dialog box lets you set the parameters for the recording session.

You can adjust recording levels from this dialog with the [Set Recording Properties] button.

Once you have set the recording properties and tested the recording input levels, recording is easy. Simply tell Band-in-a-Box the place in the song where you want to start recording, whether or not you want to record the MIDI data along with your acoustic instrument, and press [Record]. If you choose to start recording from the beginning of the song, Band-in-a-Box will start with a lead-in count before the music starts playing. If you are starting from elsewhere in the song recording starts instantly.

### Punch-In Recording

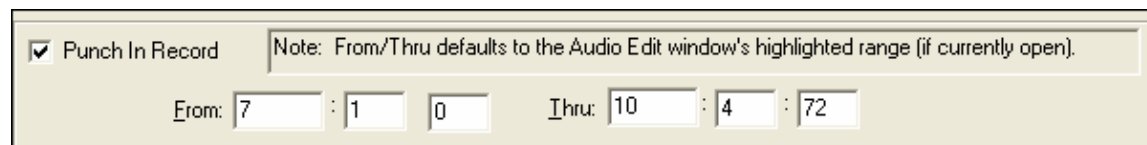

☒ Punch In Record    Note: From/Thru defaults to the Audio Edit window's highlighted range (if currently open).

From: 7 : 10    Thru: 4 : 72

Punch-in audio recording allows you to punch-in record or overdub a section of audio. You can hear the existing audio part when you are overdubbing.

To select a punch-in range, open the Audio Edit window and highlight the punch-in section. The highlighted range will set the From: and Thru: values for Punch-In Record.

Press the **Esc** key or click on [Stop] to stop recording. Band-in-a-Box will prompt you to keep the take or take again.

When you get a take you like, press the [OK – Keep Take] button to save your recording. Use the Options to record one Chorus and then copy it to the whole song, to overdub underlying audio on the track, and to retain audio past the new take just recorded (punch out).

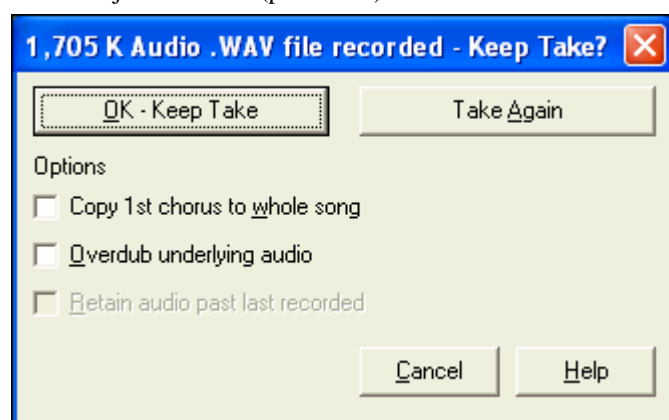

**1,705 K Audio .WAV file recorded - Keep Take?**

Options

☐ Copy 1st chorus to whole song

☐ Overdub underlying audio

☐ Retain audio past last recorded

### Add Audio Harmonies

You can apply a harmony to the audio part – allowing you to automatically create up to 4 part vocal harmonies from your singing. And don't worry if your singing is not in perfect tune, Band-in-a-Box can now "fix" vocals to the correct pitch - automatically! Band-in-a-Box generates the harmonies using the world-leading TC-Helicon Vocal Technologies engine. Once you have recorded a vocal part into Band-in-a-Box, you can use this feature in many ways, including:

- Record yourself singing into a Band-in-a-Box file. Create a vocal harmony for part or all of the song by selecting a Band-in-a-Box harmony and choosing the Generate Audio Harmonies option (*Harmony / Audio Harmonies & Pitch Tracking* or *Audio / Audio Harmonies & Pitch Tracking*). You can then hear yourself singing in perfect harmony!
- Did you hit a few "out-of-tune" notes when you recorded your singing to Band-in-a-Box? Fixing your "out-of-tune" singing is easy, by instructing the program to correct the pitches to the Melody track.
- When you've recorded your singing voice, in addition to harmony voices, you can add unison voices that "fatten" your sound. Each unison voice can have different vibrato and pitch characteristics.
- Each harmony voice can have up to 4 "choir" voices, duplicated and shifted slightly in time, pitch and more to create an authentic, full choir sound. Create a 16 voice choir from your single vocal performance!

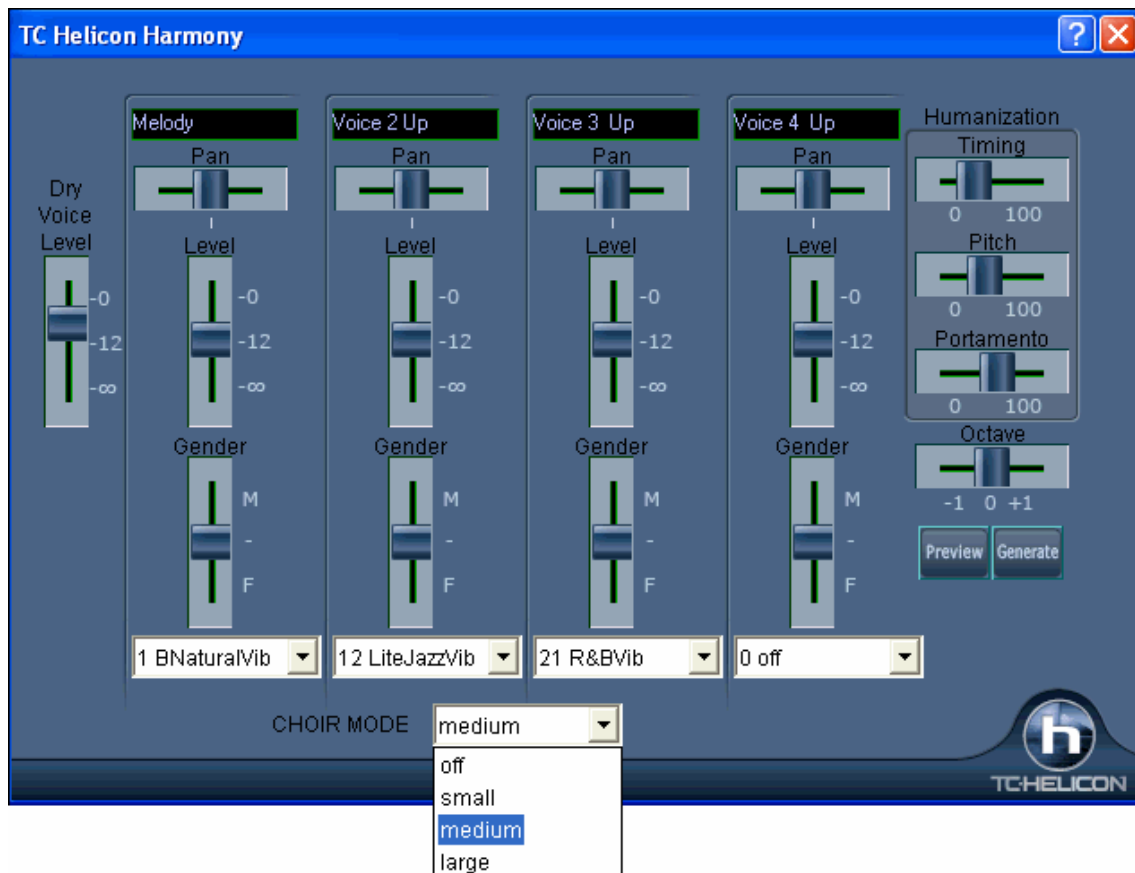

## Add Audio Effects

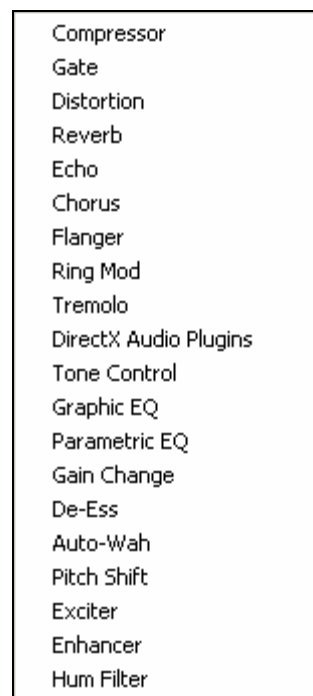

You can add professional audio effects like reverb, echo, and compression by choosing a plug-in from the Audio menu (*Audio / Plug-in*). Band-in-a-Box comes with a large selection of high quality audio effects built-in, and DirectX plug-ins are supported.

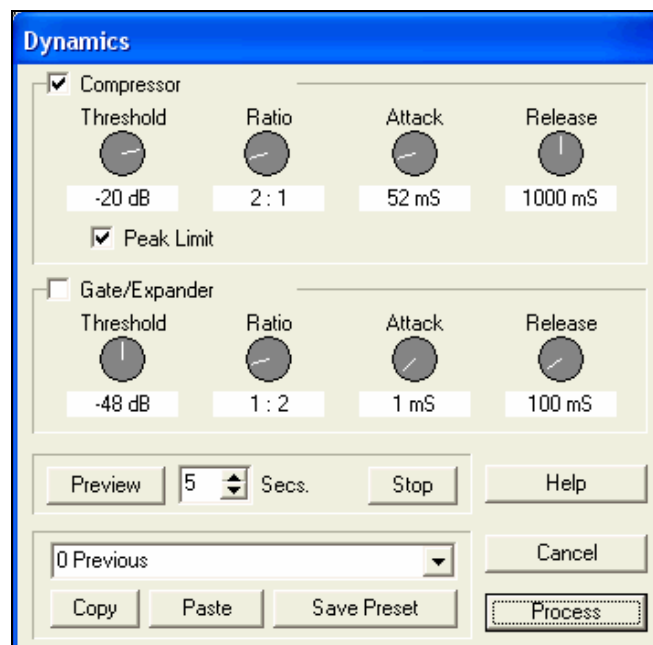

The plug-ins apply audio effects or utilities such as compression to the already recorded audio part. A typical plug-in dialog is shown. The [Preview] button will play a short sample of the processed track, and the *Edit / Undo* command will restore the original track if applied before another edit is performed.

## Play Your Song

Press the [Play] button to hear your results!

## Saving Your Work

Now that you have produced a great sounding song, it is time to save it as a Band-in-a-Box file, as a MIDI file, a Karaoke file, or as an audio wave file.

The [Save] button saves your song in Band-in-a-Box format. Band-in-a-Box accompaniments are saved with the file extension \*.sgu. If a melody has been recorded the file extension will be \*.mgu. The audio track, if present, is saved as an associated wave file with the song name and the extension \*.wav.

The [.MID] button will save your file in Standard MIDI File format. These files can be played in any MIDI file player.

When making a MIDI file, you can select a range of bars to be included. Highlight any range of bars, and the MIDI file will be made for just that range.

If you have recorded an acoustic instrument, Band-in-a-Box can render the MIDI data to a wave file (\*.wav) and merge it with your live audio recording to produce a complete digital audio file.

Press the [.WAV] button and Band-in-a-Box will render the song arrangement to an audio wave file.

The **Render to Audio File** dialog box permits you to save your file as a wave file (\*.wav), a Windows Media Audio (\*.wma) file, or other compressed audio formats supported by your system.

You can direct render “MIDI only” songs into high quality wave files with the included Roland VSC DXi or any other DXi or VST softsynth you have.

The MIDI parts are converted directly to audio without being rendered (recorded) in real time, usually in just a few seconds.

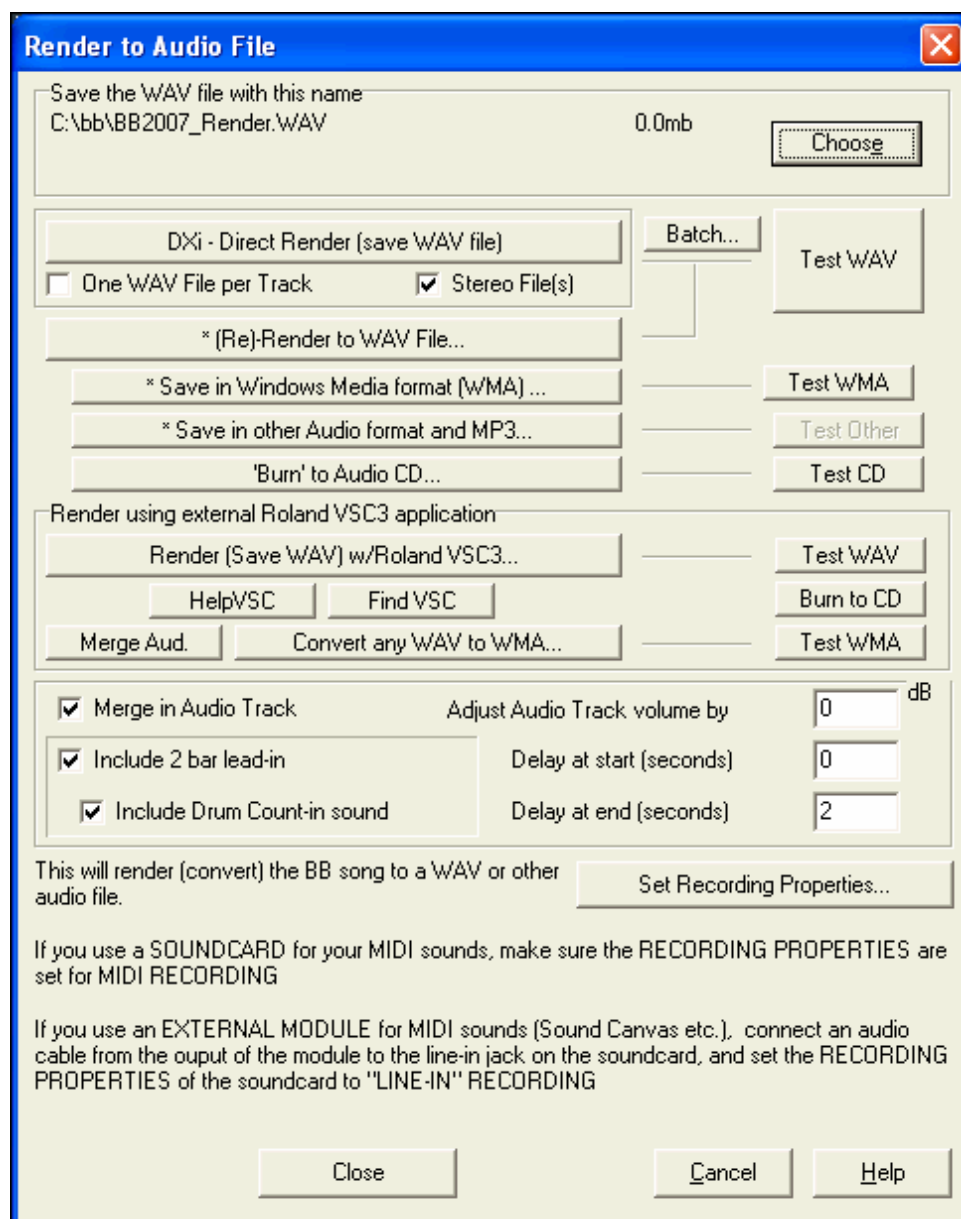

**Batch...** Use the Batch feature to convert an entire folder of Band-in-a-Box songs to audio files. There is an option to name the resultant audio files based either on the original file name or the song title name.

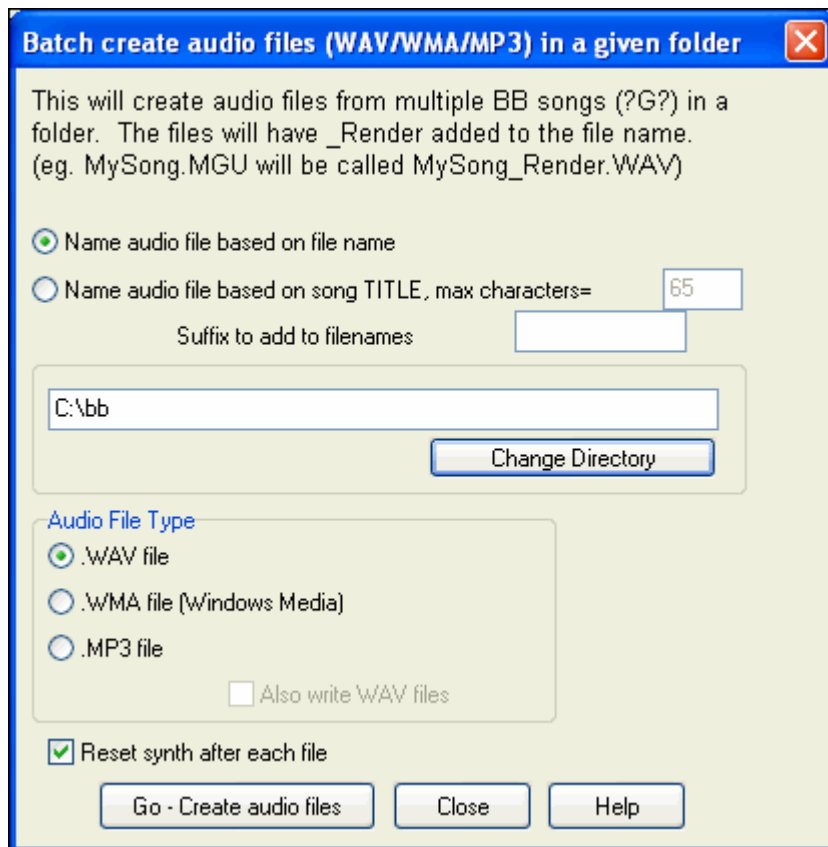

Another option resets the DXi synth after each render. This insures that no audio (stuck notes etc.) from previous file is retained.

## Burn Your Own Audio-CD

You can burn your Band-in-a-Box composition directly to an audio CD. The resulting CD will play in any standard CD player.

### To burn your CD:

Press the [.WAV] button to open the **Render to Audio File** window. Then press the [Burn to Audio CD] button. This renders the file to a stereo wave file, and then launches **MiniBurn**, the built-in CD burner application in Band-in-a-Box. The song just rendered will be listed in the burn list.

#### 'Burn' to Audio CD...

You can add other files to the list to make up a full CD, or choose [Burn CD - No Finalize] to allow other files to be burned to the CD later. The CD will not be playable until finalized.

**Note:** This feature requires that you have a CD-R or CD-RW drive. If your drive is not recognized by MiniBurn then you should burn the rendered .WAV file to CD using the software supplied with the CD drive.

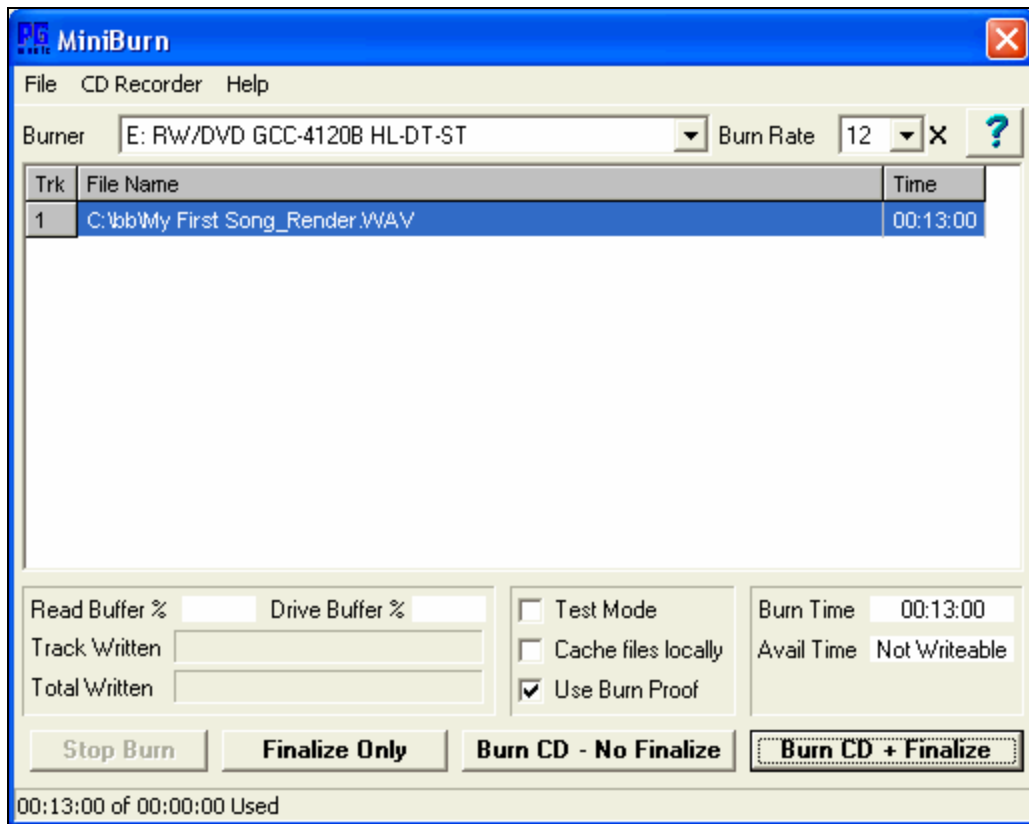

Built-in Miniburn program for burning audio CDs.

## Congratulations!

You have completed the full process of song production in Band-in-a-Box.

You can now produce a complete song in Band-in-a-Box with a melody, solo, and harmonies plus RealDrums and RealTracks and your own audio track with harmonies and professional effects.

You can print out beautiful notation in a professional Jazz font, complete with chord symbols, lyrics and your own text markers and annotations. And you can save your song in various MIDI and audio formats for playback from your computer, over the Internet, or from an audio CD.

You're ready for endless hours of fun and great music with Band-in-a-Box.

## Chapter 6: Band-in-a-Box PowerGuide

This chapter is a guide to the advanced settings in Band-in-a-Box. When you're ready to go beyond the basics to utilize the full potential of Band-in-a-Box, this is where to start to become a Band-in-a-Box power user.

### Descriptive Hints

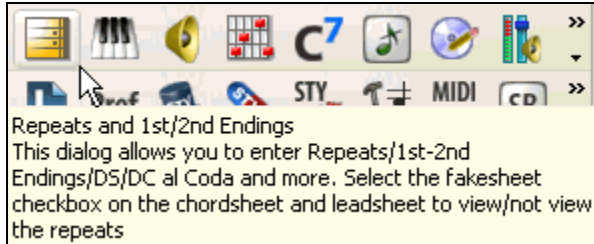

The pop-up hints make it “too easy” to become a power user. They are comprehensive fly-by hints that appear when you move over an item, including hints for the dialog boxes and various windows.

Go to *Opt. / Preferences* or select the [Pref] button to open the **Preferences** dialog and set the type of hints to display, the time delay, and duration. Set a longer delay if you find that the hints are popping up too often and getting in your way.

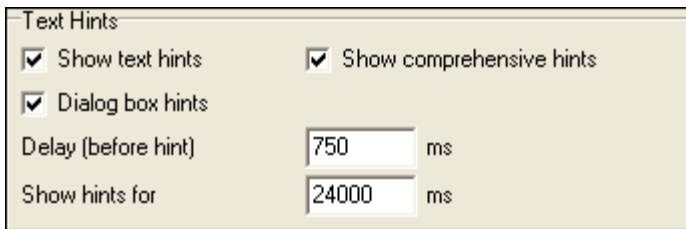

### Opening Files

The SongPicker is a popular feature for finding and opening Band-in-a-Box song files, but Band-in-a-Box also has helpful features for locating and opening all types of music files.

### Find File

So many files, so little time? The Find File feature is a “Swiss Army Knife” that allows you to find a Band-in-a-Box song (or any file that Band-in-a-Box can open), including filtering by words found in the file name or any text in the file.

The **File song files** dialog opens from the *File* menu with the command *Find File*. For example, you can

- get a listing of all Band-in-a-Box songs on your PC with the word “Blues” in the title.
- get a listing of all Band-in-a-Box songs in the BB folder with the word “Reggae” in them. This produces a list of over 50 songs in the MegaPAK so you can quickly choose from them and know that, if you're a reggae lover, you haven't missed out on any Band-in-a-Box songs/styles with Reggae. A similar listing for “Blues” reports 454 files.

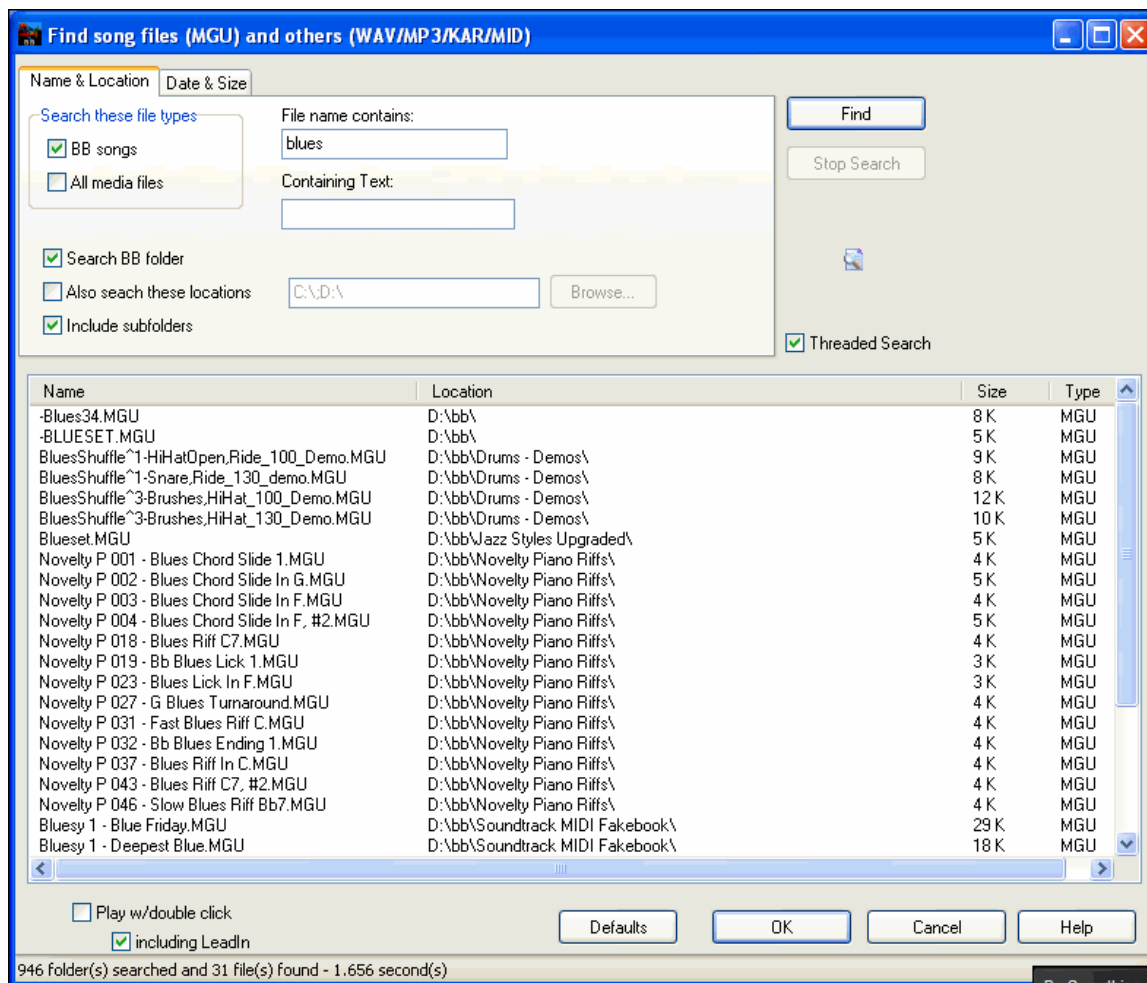

The listing stays between sessions, so you can then take your time to explore all the files that Band-in-a-Box offers matching your find term.

## File Associations

Go to the menu item *File / File Utilities* to associate the file types for Band-in-a-Box songs and styles in Windows. Once set, this means that you can double click on a song or style and Band-in-a-Box will open up with that song or style.

Choose the menu items *File / File Utilities / Associate File types (songs, styles) with Windows...* to associate the Band-in-a-Box file types, and *Remove File Associations (songs, styles) with Windows...* to remove the associations.

## Open File Dialog

The **Open File** dialog is opened with the **Open** toolbar button, the menu command *File / Open*, or the **F3** function key. It shows and opens all available file types (MGU, WAV, WMA, MP3, MID, KAR, CDG, and CDA). And it remembers your preference, so you can restrict it to a certain file type.

If MySong.MGU is loaded, and a same named audio file (MySong.WMA, MySong.MP3, MySong.WAV, etc.) is present, Band-in-a-Box will open the audio file to the audio track. This allows third parties to make audio files with chords in them, by making a MySong.MGU and MySong.MP3 pair of files, which will load into Band-in-a-Box, yet will have the audio compressed to take up little disk space. For example, make a teaching set of trombone files for Band-in-a-Box, with audio trombone track, and Band-in-a-Box file with chords, all fitting in a small file size.

## Custom File Selection Dialog

The custom **Open File** dialog opens if you press **Ctrl+Shift+F3** to load a song. You can make it the default dialog if you go to *Opt. / Preferences* and select “Use custom filename dialog” under the

Environment Options in the **Preferences** dialog. Then the [Open] button, or the menu command *File / Open*, or the **F3** key will launch the custom **Open File** dialog. The custom **Open File** dialog has several advantages over the traditional Windows dialogs:

- The window is much bigger than the traditional one, allowing more room.
- There is a selectable font size and typeface.
- You can adjust the widths of the various columns.
- The Window remembers your settings.
- There are tabs at the top that allow sorting by name, date etc.
- Additional information is displayed (file size, time of file).
- You can open a song without typing the extension. For example, to open the song *MySong.MGU* you just have to type *MySong*, without *MGU*.

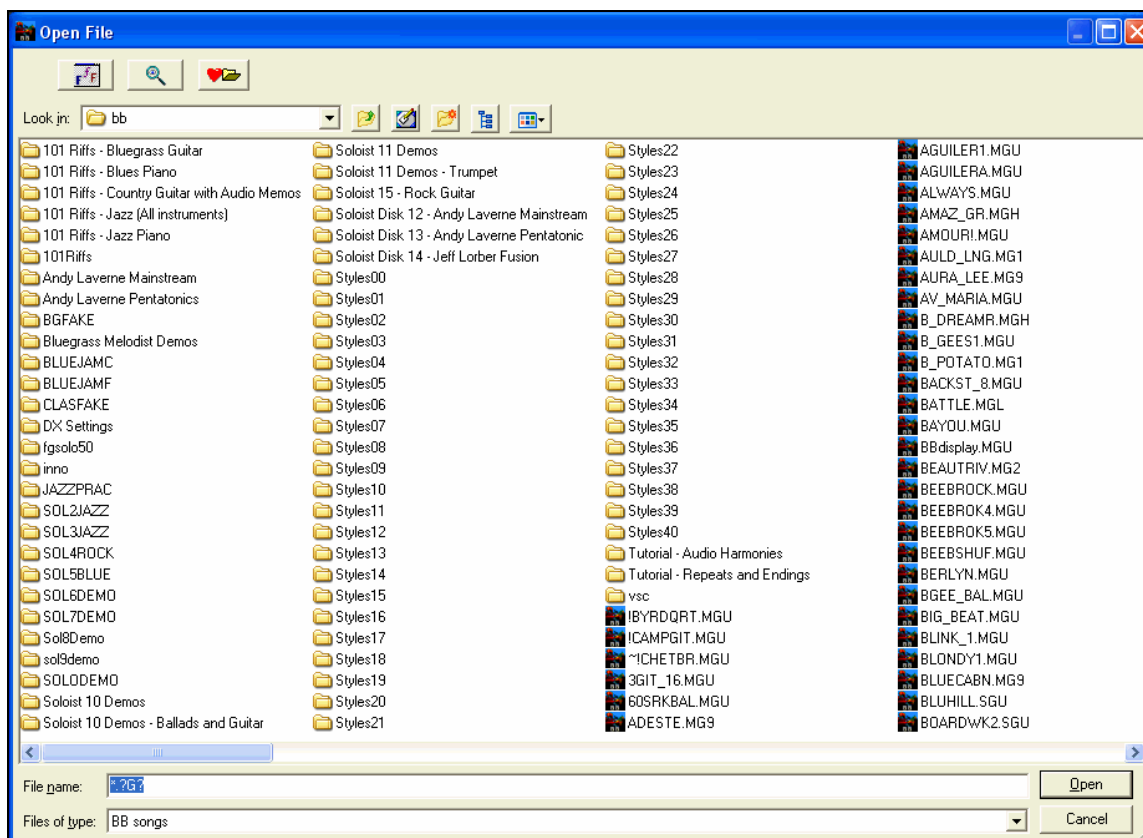

The Font Selection button lets you pick a font, size, and style for the dialog from any of the fonts installed in Windows.

The Search button allows you to search for a file by its name or part of a name.

The Favorite Folders button remembers the last few directories that you've used, allowing you to easily change between directories.

## Favorite Folders

The menu command *File / Favorite Folders* launches the **Favorite Folders** dialog with a list of recently used folders. To open a song using this dialog you first select the folder from the list, and then you can directly open the song from that folder. This allows you to quickly find a song in another folder.

Hold the **Shift** key as you click the [Open] button. This will launch the **Favorite Folders** dialog, allowing you to pick the folder. This saves you the time needed to navigate through the Explorer-style folder choice, which can be time consuming if you're hopping back and forth between folders.

Similarly, **Shift-clicking** on the [Save As] button will allow you to choose a favorite folder prior to seeing the **Save As** dialog.

## Global Song Overrides

Overrides

Global overrides are found in **Preferences** [Overrides], which allow you to set the overall song looping (always OFF, always ON, or as set in the song).

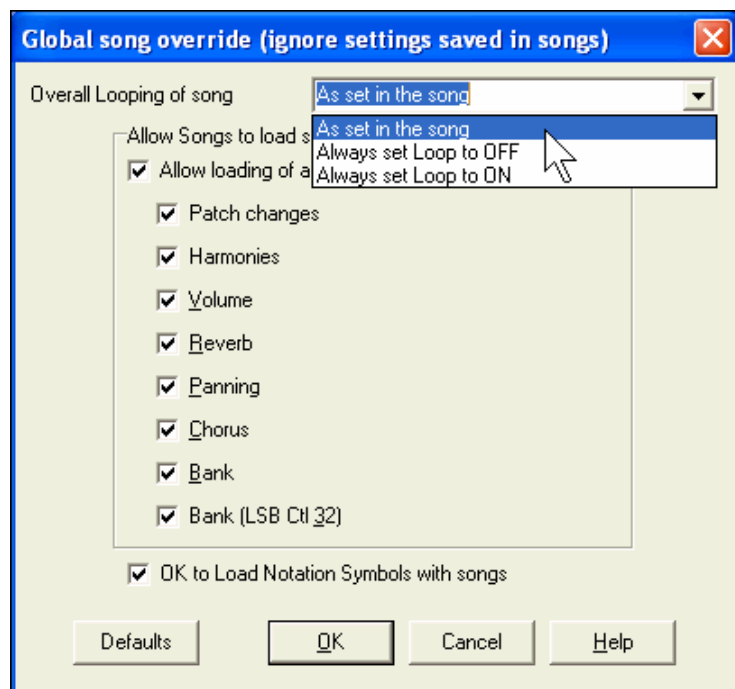

Similar overrides are available to see which other information gets loaded from a file, such as patches, harmonies, volume/reverb/chorus/panning/banks. For example, you can set every song to load with looping ON, and don't load any reverb settings from songs.

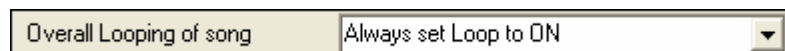

For example, if you want every song loaded to have looping set to on, then set "Always set loop to ON."

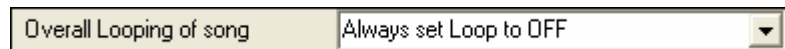

But if you are going out on a playing job, and don't want any songs to loop, then set it to "Always set loop to OFF."

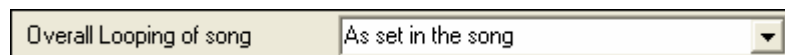

If you want the settings to work the same way they did in previous versions, use the "As set in the song" setting, or press the **DEFAULTS** button.

## Chord Entry

The most common way of entering a song in Band-in-a-Box is by typing in the chords. Up to 4 chords per bar may be entered.

Chords are commonly typed-in using standard chord symbols (like C or Fm7 or Bb7 or Bb13#9/E), but you can enter them in any of the supported chord symbol display formats - Roman Numerals, Nashville Notation, Solfeggio, and Fixed Do.

**Tip:** To view a list of chords recognized by Band-in-a-Box refer to the Chord List topic in the Help file.

To start typing in chords:

- Go to the top (Bar 1) of the chord sheet. The [Home] key will go there.
- Blank the Chord Sheet (if necessary) by clicking on the [New] button.

This is the chord highlight cell. Chords will be entered wherever this is placed. You may move this around by cursor keys, the **Enter** key, or a mouse pointer click.

The chord highlight bar moves 2 beats at a time ( $\frac{1}{2}$  a bar). When you have the chord highlight cell over the area that you want to enter a chord, you simply type the name of the chord you would like to see there.

For example, type c6 to get the C6 chord. Note that you should never have to use the **Shift** key, as Band-in-a-Box will sort this out for you.

- Use **b** for a flat, e.g. Ab7.
- Use **3** for a sharp #, e.g. for F#7 type f37.
- Use **/** for slash chords with alternate roots, e.g. C7/E (C7 w/E bass). A chord like Gm7b5/Db will display correctly using a Db instead of a Gm7b5/C#, since Band-in-a-Box bases it on a Gm scale.
- Use a **comma** to separate the  $\frac{1}{2}$  bar, enabling you to enter 2 chords in a cell. In the example below, we would type Ab9,G9 to get the 2 chords in the cell on beat 3 and 4 of bar 2.

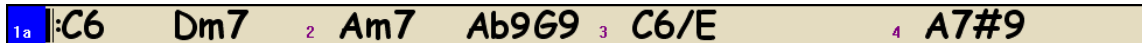

The sequence of keystrokes to enter all these chords above would be:

HOME c6>am7>dm7>ab9,g9>c6/e>>a739

**Note:** We're able to type A7#9 as "a739" because Band-in-a-Box knows to use the uppercase of the 3, which is #. The > indicates a carriage return, or the **Enter** key.

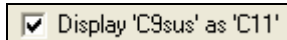

An option (in Prefs-Display) for "11<sup>th</sup> chords" allows display of "9sus" chords as "11" (e.g., Bb11 instead of Bb9sus). This only affects how the chord is displayed, not how it is stored, and you can type either C11 or C9sus to enter the same chord.

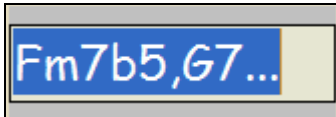

Press **Ctrl+F2** or right click on a chord, and an Edit control allows you to see and edit the current chords.

### Enter Chords From MIDI Keyboard

You can also enter chords from an external MIDI keyboard using the *Window / MIDI chord detection...* feature. Play the chord on the keyboard, then press **Ctrl+Enter** to insert the chord into the chord sheet on the first beat of the current chord cell, i.e., beat 1 or beat 3 of the bar. Use **Ctrl+Shift+Enter** to insert the chord on the next beat, i.e., beat 2 or beat 4 of the bar.

### Import Band-in-a-Box Song

Easily import part or all of an existing Band-in-a-Box song to your current song, with options to specify source and destination range, type of information to import (chords, melody, lyrics, etc.) and more. Choose *File / Import Song*.

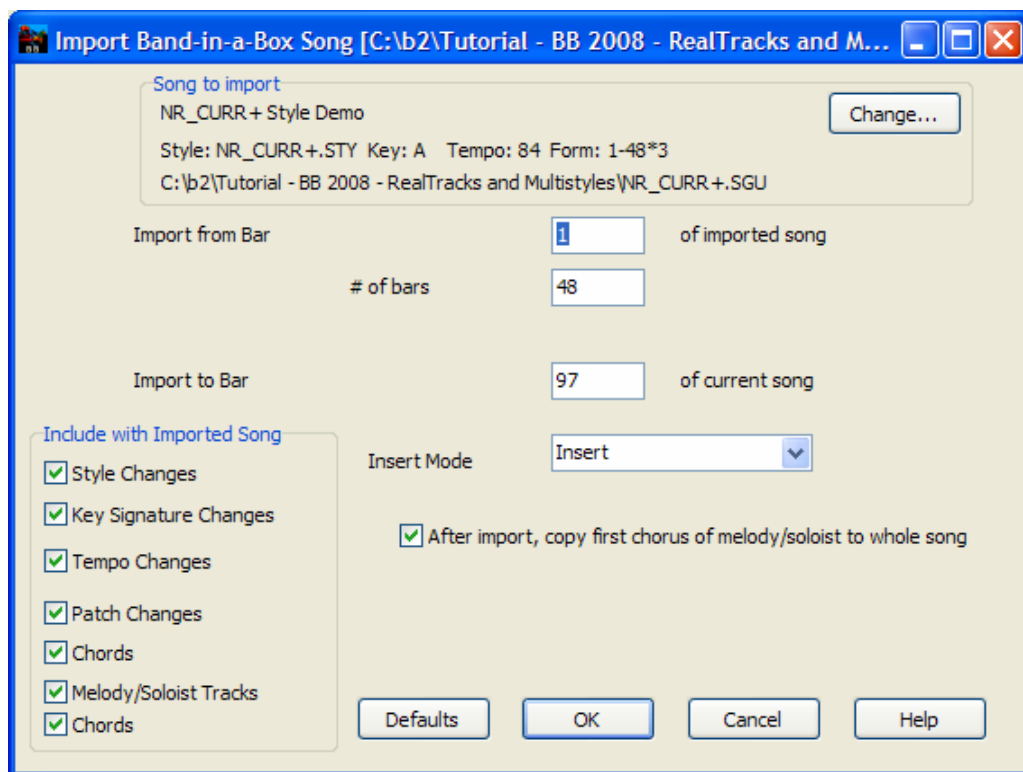

In the **Import Band-in-a-Box Song** dialog, choose the range that you want to import (Import from Bar and # of bars), and the destination bar (Import to Bar). You can also choose which information to import, and the insert mode (Insert/Overwrite).

## Copy and Pasting Section of Chords

**Copying of sections or selections** can be done using drag-and-drop, simply drag regions around the chord sheet to quickly rearrange your song. Hold down the **Ctrl** key for finer control about insert/overwrite etc.

**9b** For example, if you have an 8-bar section at bar 9:

To copy it to bar 23, and insert the 8 bars at that location drag the bar # and drop it at bar 23.

**9b** To copy it to bar 23, and **OVERWRITE** the 8 bars at that location hold down the **Ctrl** key, and drag the bar # and drop it at bar 23. In the dialog that appears, just press OK.

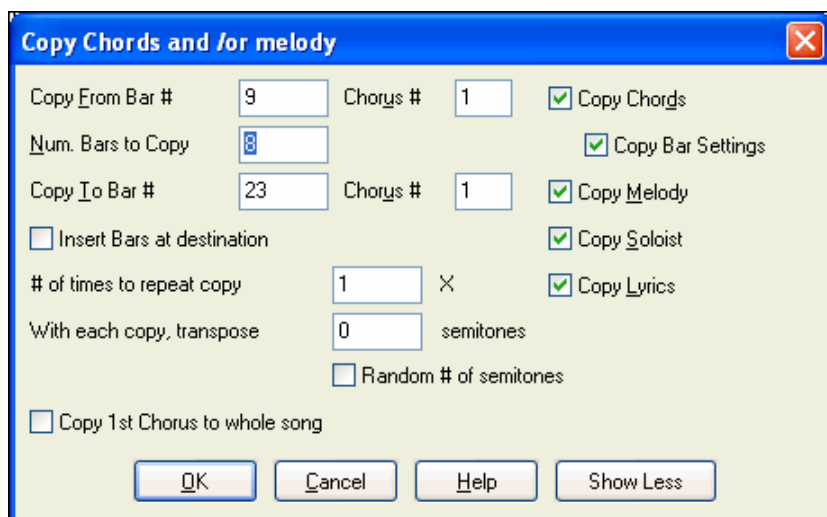

Another way to copy chords is to launch the **Copy Chords and/or melody** dialog by pressing **Alt+C**.

This allows you to copy chords/ melody/ soloist/ lyrics for a range of bars by entering the From and To locations and the number of bars to copy. Select the checkboxes for the items you want to include in the copy.

#### **Insert Bars at destination**

If selected prior to the Copy bars will be inserted onto the Chord Sheet at the destination chosen.

#### **# of times to repeat copy**

If set to more than one, multiple copies will be made, optionally with transpositions on each copy. These are all applied to the first chorus only.

#### **With each copy, transpose \_\_\_\_ semitones**

If more than one copy is selected, this will transpose the song with each copy. This is most useful when wanting to learn a short phrase (“riff”) in different keys, or modulating a section of a song.

#### **Random # of semitones**

This will transpose the copy a random transposition and would be useful for advanced students who are trying to master a riff or phrase in all keys.

#### **Copy 1st Chorus to whole song**

If set, this will apply any of the copying commands in this dialog to all choruses of the song, not just chorus #1.

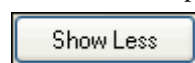

This button toggles between [Show More] and [Show Less], depending on whether just the basic functions or all Copy functions are displayed.

#### **Copying chords to the clipboard.**

Select the region to copy. To select a region of the Chord Sheet (or the Notation or Audio Edit window), you can **Shift+click** on the end point to easily select a large area.

- **Click** on the starting bar.
- **Shift+click** on the ending bar.

Another way to select a region is by dragging the mouse over it. Place the mouse cursor at the bar to begin the selection. Then, holding down the left mouse button, drag the mouse over the region. As you do this you will see that the region will be inverted (white characters on a black background). When you have selected the proper region of chords to copy, then

- copy the selected (blackened) region to the clipboard
- click on the Copy button or choose Copy from the Edit menu.

#### **Pasting chords to another section of the chord sheet.**

Assuming you have already copied some chords to the clipboard you then paste them into the chord sheet by:

1. Move the highlight cell to the bar to begin the paste of chords.
2. Click on the Paste button or choose Paste from the Edit menu.

**Tip:** Remember that the copied section remains in the clipboard and can be repeatedly used. Example: If you're inputting a song with verse, verse, bridge, verse you can just copy the first verse to the clipboard, and then repeatedly paste in the other verses. The information on the clipboard remains intact even if you load in a new song, which means you can copy and paste between songs.

#### **Copy, Repeat X times, with Transpose.**

The *Edit / Copy From.. To..* menu command opens the **Copy Chords and/or melody** dialog, which has additional fields allowing you to define the number of times to repeat each copy and define the number of semitones you transpose. For example, you could have a 16 bar section, copy it 3 times with a semitone transpose each time. Or, take a single 4 bar phrase, and copy it 11 times, transposing up a 4th each time, generating the same 4 bar phrase in all 12 keys.

#### **Deleting Chords**

The chords at the current location of the highlight cell are cleared by the **Delete** key, the Windows “Cut” command, or by typing a comma and pressing **Enter**.

Deletion of chords over a range of bars can be done by selecting the range and pressing the **Delete** key on your computer keyboard. No confirmation dialog is required.

## Previewing Chords

This feature allows you to hear chords as you type them in. After you type a chord name onto the Chord Sheet (or notation window), press the **Shift+Enter** keys. This enters the chord onto the chord sheet and then plays the chord for you, using the patches on the Piano part and Bass Part. You can also listen to a chord that has already been entered, by just pressing the **Shift+Enter** keys after moving to that bar with the chord. If there is no chord entered at that bar, you will hear the last chord that was entered.

You can right-mouse click on the chord sheet and choose *Chord Settings* to launch the **Chord Options** dialog, and then press the [Preview] button to hear the current chord in the Chord Options Dialog.

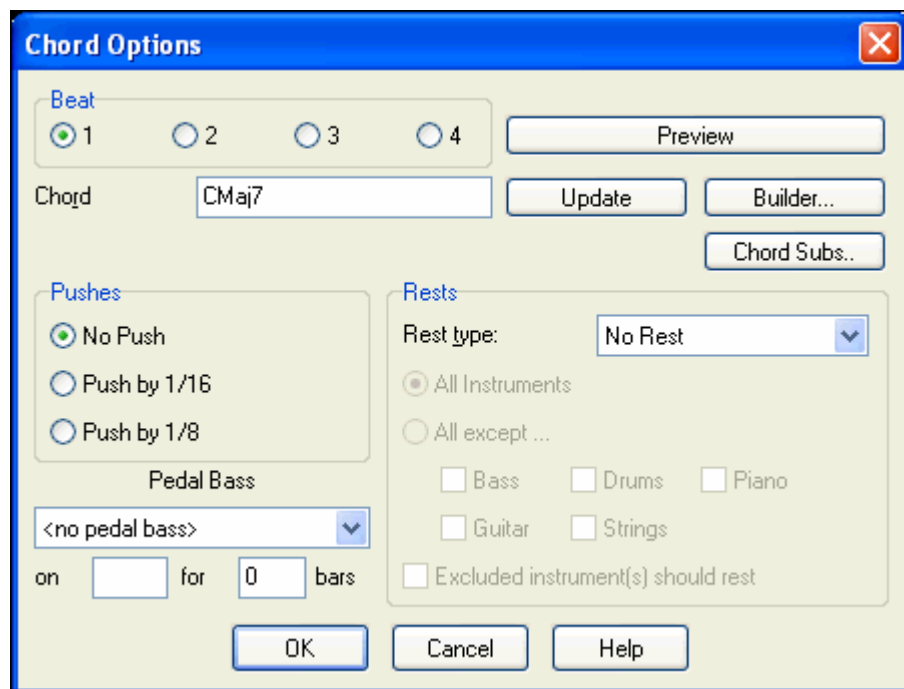

## Support for other chord display types

You can enter or display chords in Roman Numeral notation, Nashville notation, Solfeggio, or Fixed Do notation.

For example, the chord **Gm7** in the key of F would be displayed as **IIm7** in Roman Numeral Notation, **2m7** in Nashville Notation, and **Rem7** in Solfeggio.

### “Fixed Do” Notation

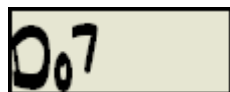

In Italy and other parts of Europe, chords like C7 are always referred to by the Solfeggio name (“Do 7” for C7) regardless of the key signature.

These systems are very useful for learning or analyzing tunes, since they are independent of the key signature. You can take an existing song, and print it out in Roman numeral notation, so you can study the chord progression. You can also type a chord in these systems, like “4” which will enter the 4 chord in the current key.

You can switch among any of these systems by pressing the Roman Numeral button on the right side of the screen to toggle among the various settings.

The Roman numeral and other nonstandard displays use superscript for the chord display when in the Notation window (or when printing out). Therefore, the alternative chord symbol displays are best viewed in the Notation window.

**Tip:** Print out a song in Nashville Notation or Roman numeral notation. Then, learn the song this way, i.e.  $1^{\text{maj7}}$   $4^{\text{maj7}}$   $3^{\text{m7b5}}$   $6^{\text{7b9}}$ . You'll soon discover that it is much easier to play the song in any key. Since you know the song goes from the 1 chord to the 4 chord, so you can easily play it in the key of Bb, for example.

## Advanced Chord Entry and Editing Features

**Edit** Nudge Chords/Melody... “Nudge” Chords feature allows moving a range of chords by a number of bars/beats.

**Nudge Chords/Melody (move by a certain # of bars/beats)**

Nudge chords starting at bar  beat

Duration of nudge ( bars, beats)  bars  beats

☒ Whole Song

Nudge by # of beats  beats

☒ Nudge chords

☐ Nudge Melody and Soloist

For example, let's say that you have entered a complete song chord progression, and you then realize that all of the chords starting at bar 23 are 1 beat too late (maybe due to a time signature change). You can move all of the chords 1 beat earlier, by setting the nudge at bar 23, beat 1, and duration of the nudge to -1 (minus 1) beats.

You can nudge chords and/or Melody/Soloist parts.

**Edit** Fold (convert 1 chorus to multiple) A “Fold” routine converts a song with a single large chorus to multiple smaller choruses, with optional tag ending.

**Fold song (convert 1 chorus to multiple choruses)**

Fold to a multi-chorus song, with these parameters

Chorus Begins at Bar

Chorus Ends at Bar

Number of Choruses

☐ Song has a Tag

Start tag after source bar

☒ 2 bar ending

☐ Start the ending 2 bars early

**Edit** Search/Replace Chords... A Search/Replace Chords feature will search and replace chords, including support for asterisks (\*) as wildcards.

**Chords - Search and Replace**

Replace this chord  ☒ Whole Song

With this chord  Starting at Bar

( note: use standard chord names, Cm7 etc, or \* for wildcard \*m7 or C\* ) # of bars

Jazz Up Jazz Down Simpler Jazz

Replace NOW Close Cancel Help

Simpler Jazz

A “simplify Jazz chords” option will simplify chords like C13#11#5 to simply C9.

## Part Markers and Substyles

### Part Markers

Part Markers are placed on the chord sheet to indicate a new part of the song, to insert a substyle change, or to insert drum fills. They typically occur every 8 bars or so, but may be placed at the beginning of *any* bar.

Double lines are drawn on the chord sheet at the bar before a part marker.

### Section Paragraphs

When you're reading a book, a new section begins on a new line, with space between. Band-in-a-Box does that for chords too. Whenever a new section occurs (a part marker), we start the new section on a new line and draw a grey line above to clearly mark the new section. You'll see each section on a new line so that the form of the song is easier to see. The feature is configurable and optional.

### MultiStyles

Band-in-a-Box MultiStyles are styles that can have up to 24 substyles; original Band-in-a-Box styles had two substyles, "a" and "b." Band-in-a-Box MultiStyles typically have four substyles, but may have up to twenty-four, selected by using part markers "a" through "x."

You can easily make your own MultiStyles, either from scratch, or combining parts from existing styles to make a MultiStyle. For example, if you have 10 favorite Country styles, you can quickly make a single MultiStyle that has 20 substyles available within the same song.

## Repeats and Endings

You can add repeats and endings so that the Lead Sheet window will display and printout using 1st /2nd endings.

The Repeats and 1st/2nd Endings button launches the **Edit Repeats and Endings** dialog where you can enter repeats, 1st and 2nd endings, DC, DS al coda and more. The "Auto-Find" feature will

intelligently detect 1st/2nd endings automatically for you, so you can view and convert any Band-in-a-Box song to include 1st/2nd endings in lead sheet format.

The **Edit Repeats and Endings** dialog can also be entered by right-clicking on the chord sheet and selecting *Repeats/Codas/1st-2nd endings* from the pop-up menu.

When you have created your repeats and endings, either manually or automatically, simply select the "Fake Sheet" checkbox on the Chord Sheet or Lead Sheet window. Band-in-a-Box will hide the repeated bars and display the fake sheet using 1st and 2nd endings.

There is a tutorial for this feature in the **Tutors and Wizards** chapter, and also in the Help file topic **Repeats Edit Dialog**.

## Playing/Pausing/Stopping Songs

Use the tool bar buttons to control the playback of your song in Band-in-a-Box.

You can also use the *Play* menu commands or keystrokes.

## Lead-In Counts and Metronome

**Pref** **Count-in/Met.** These settings are made in the **Preferences** dialog. Click on the [Count-in/Met.] button to open the **Count-in and Metronome Options**.

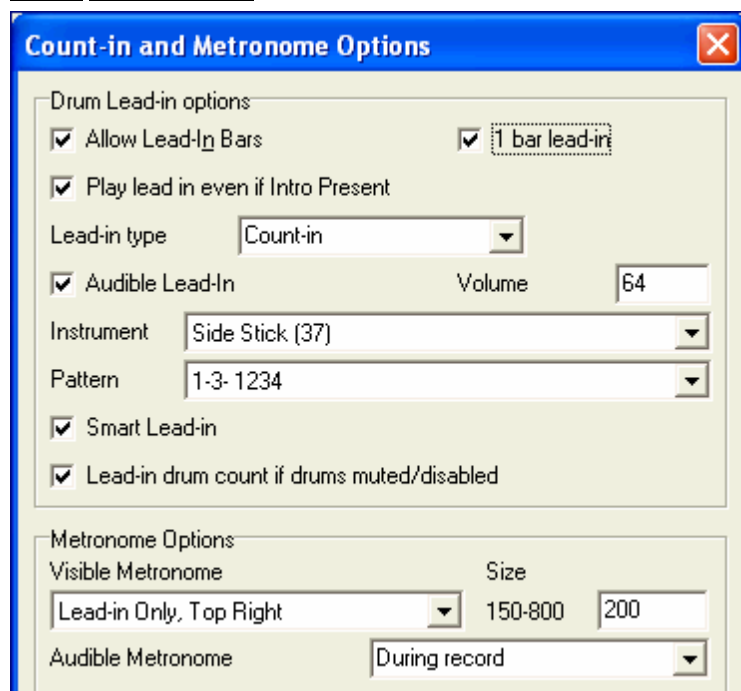

The default count-in is two bars, but there is an option to shorten it to a 1 bar lead-in.

You can select any drum instrument for the count-in and choose different count-in rhythms (e.g. Tap on 2 and 4 instead of 1-2-3-4).

The Smart Lead-in feature avoids playing the count-in drum sound during a Melody pickup.

There's an option to play the drum count-in in all circumstances, useful when the style doesn't have drums or for drummers who play along with Band-in-a-Box by muting the drum track.

You can display the Visible Metronome on-screen during the entire song (or just the lead-in). Choose the screen position, the size (up to near full screen size), and the visual metronome pattern. The on-screen metronome is a great way for a student to learn to keep on the beat, and with a settable size, students can view this from across the room.

The Audible Metronome can be set to sound "During record," during "Record and Play," or "None" - turned off entirely.

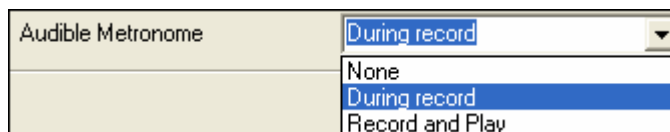

## Play Selected Area as a Loop

Click on the [Loop] button, Shift-click on the [Play] button, or press F10 (Play Selected Area as Loop) and the program will play a selected region, and loop the selection. For example, you can select bars 10 and 11, and then press F10, and bars 10 and 11 will play looped.

To use this function, select a region on the Chord Sheet.

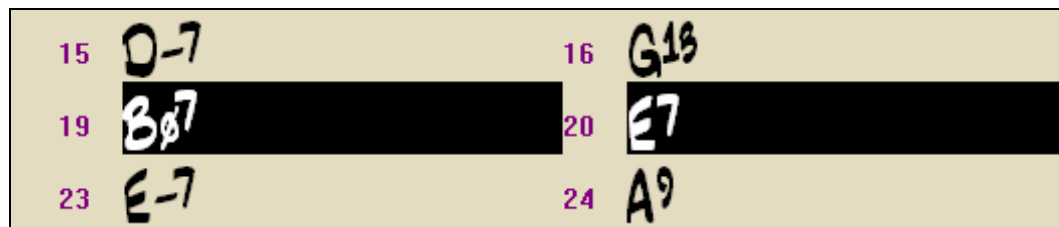

Choose *Play / Play (loop) Highlighted Section* (or press F10).

The selected region will then play, and continues looping until STOP is pressed.

## Loop any Section of the song.

You can loop any section of the song. The program will then start playback at the first loop point and play the looped section until stopped.

 **LoopSec** Looping of a section of the song is enabled by the “LoopSec/ LoopScn” checkbox or with the keystroke **NUMPAD 1**.

 Open up the **Loop Section Settings** dialog by clicking the Loop button, or pressing **NUMPAD 2**. The Loop settings dialog will then display.

The “Play within loop” command allows you to quickly play a looped section. Highlight the range of bars to loop on the Chord Sheet, press **NUMPAD 2** to open the **Loop Section Settings** dialog, and click the [Play within loop] button.

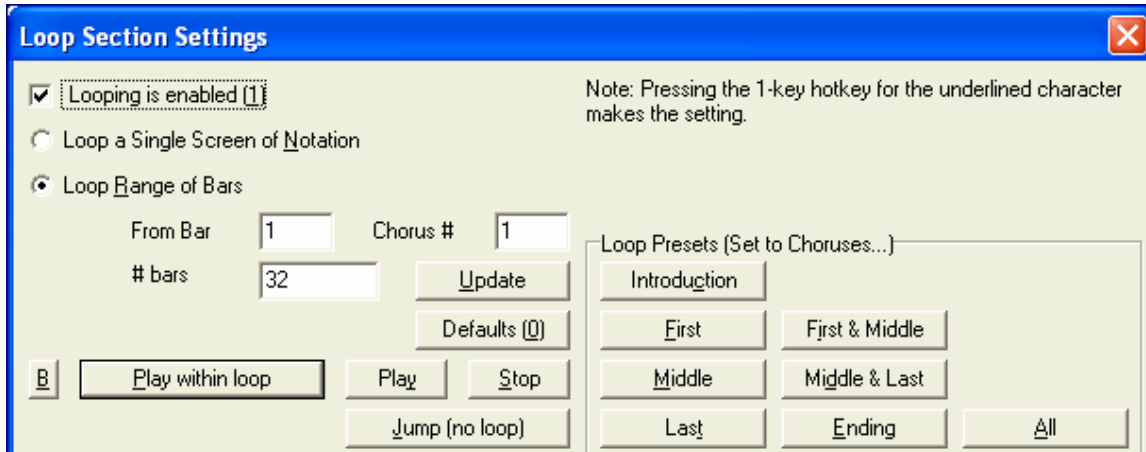

To enter settings manually in this dialog, you start by choosing either “Loop a Single Screen of Notation” or “Loop Range of Bars.”

“Loop a Single Screen of Notation” (**Ctrl+NUMPAD 7**) loops a single screen of notation at the current song location. The length of the loop is determined by the number of “Bars/Screen” specified in the **Notation Window Options**.

Select “Loop Range of Bars” if you want a custom range of bars, then enter the starting “From Bar” number, the “Chorus #,” and the “# bars” for the length of the looped section. You can then play the song with the [Play within loop] button and then [Close] the dialog.

Presets are available to set the loop points to Introduction, First / Middle /Last Choruses or First & Middle, Middle & Last combinations, Ending, or All.

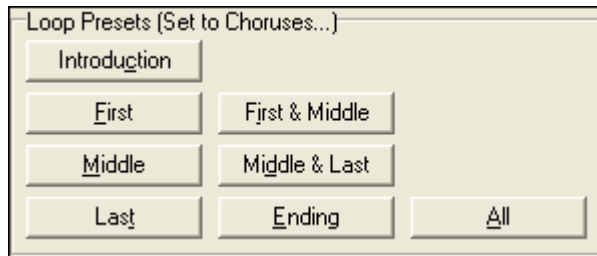

Presets are available to set the loop points to Introduction, First / Middle /Last Choruses or First & Middle, Middle & Last combinations, Ending, or All.

From Bar	5
# bars	48

As the different buttons are selected you will see the “Loop Range of Bars” settings update.

Hot keys are also available for these, look in the *Play* menu under the *Looping* submenu.

### Loop Keystroke Commands (useful for live performance)

<b>NUMPAD 1</b>	Toggle looping on/off.
<b>NUMPAD 2</b>	Open Loop Section Settings dialog.
<b>Ctrl+NUMPAD 1</b>	Play with last chorus looped.
<b>Ctrl+NUMPAD 2</b>	Play with middle choruses looped.
<b>Ctrl+NUMPAD 3</b>	Play with middle and last choruses looped.
<b>Ctrl+NUMPAD 4</b>	Jump to last chorus.
<b>Ctrl+NUMPAD 5</b>	Jump to ending.
<b>Ctrl+NUMPAD 7</b>	Loop Notation screen.
<b>NUMPAD [DEL]</b>	Advances the notation, lead sheet, and guitar window by one chord (group of notes).
<b>NUMPAD [INS]</b>	Backs up the notation, lead sheet, and guitar window by one chord.

Notebook users should set “Simulate NUMPAD Keys” to “ON” in the **Preferences** dialog, then use the regular number keys to trigger looping.

The Title bar at the top of the main screen indicates the looping status. If a song has a looped section, this will be listed at the top of the screen (e.g. “Will loop Middle Choruses” or “Currently looping Middle Choruses”). So you can tell what is going to happen with the looping during a live performance.

### “Conductor”- Live Looping/Playback control.

As the song is playing, many “single key” hot keys are now available to control the playback and looping of the song.

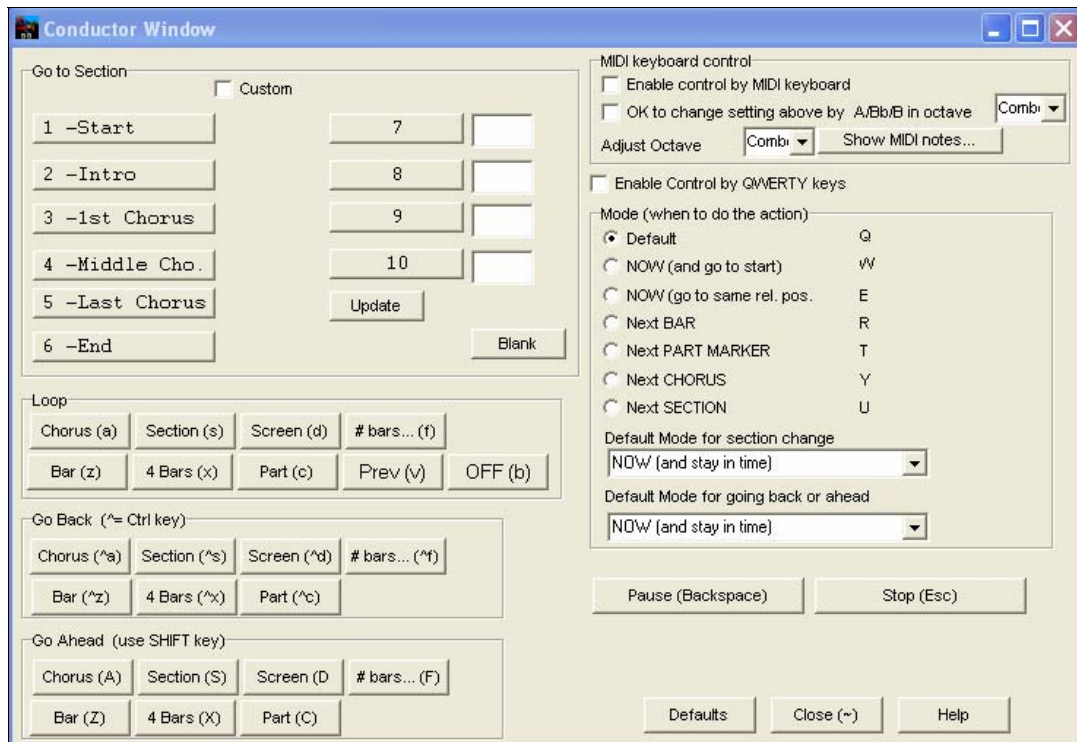

## Additional Patches

A “patch” is a MIDI instrument name. Examples of patches are Acoustic Bass, Electric Piano and Violin. Patches are used to emulate real instruments through MIDI playback. Band-in-a-Box defaults to using the standard bank of General MIDI patches used by all MIDI manufacturers, but many MIDI synthesizers and sound cards have additional patches available as alternatives to the basic GM list. These sounds are typically found on higher banks in memory.

### Patches on Higher Banks Dialog

This displays your patch names by name and lets you pick them from an easily customizable list. You've probably got great sounds on higher banks -- now you can find and use them easily!

Clicking on the [+] button opens the **Patches on Higher Banks** dialog for easy access to patches on all other banks as well as General MIDI

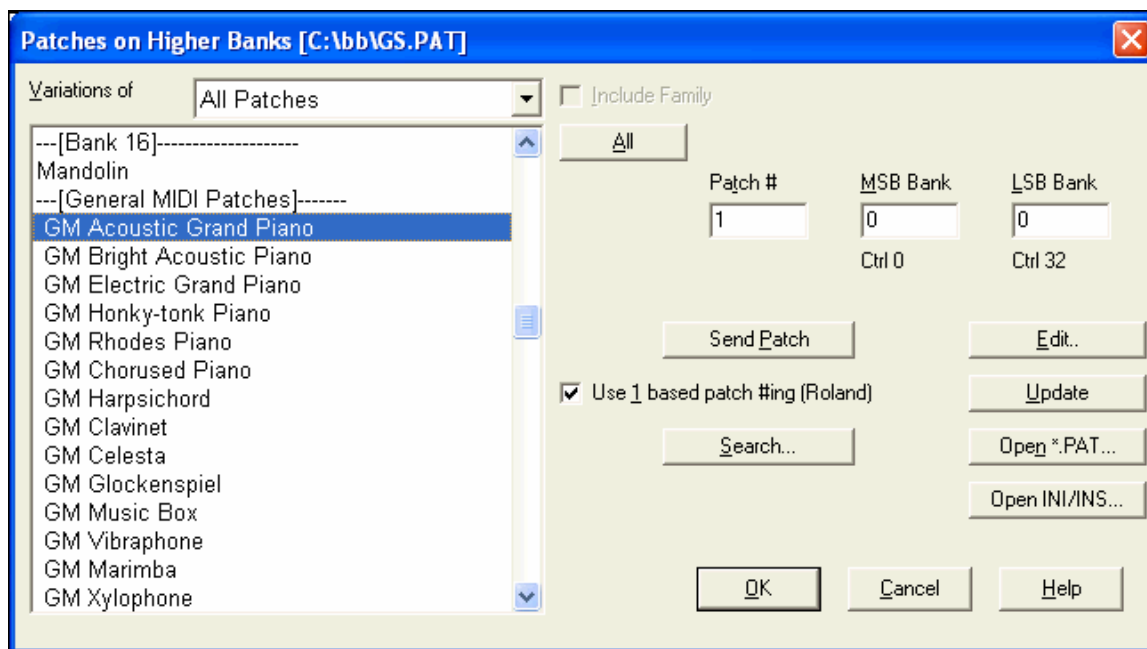

To narrow your sound search you can do one or all of the following:

- Open the patch list and select an instrument (i.e. Electric Bass, Acoustic Piano, etc.)
- Click on the “Include Family” checkbox to have other offerings of similar type shown. (i.e., all bass family patches, all keyboard family patches, etc.)
- Find a patch by keyword by clicking the [Search...] button and typing some letters that you know are in the name (e.g., “mando” will find your mandolin patch and any others containing “mando”).

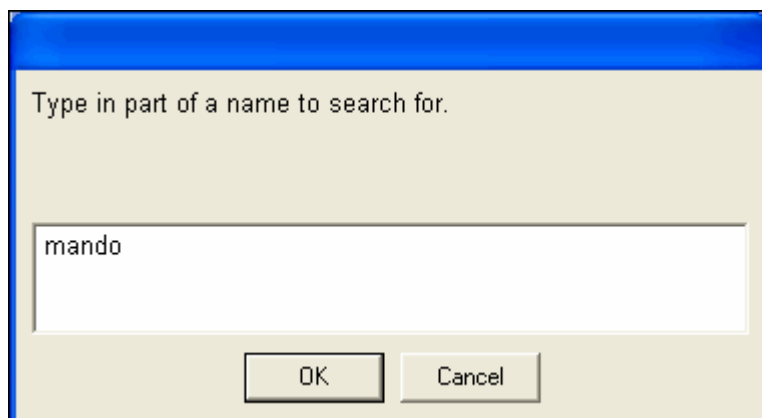

## Converting Synthesizer Patch Lists in Band-in-a-Box

Band-in-a-Box can read a patch file list generated by PowerTracks Pro Audio or Cakewalk, and convert it to a .PAT file for use in Band-in-a-Box.

### Converting PowerTracks patch list to Band-in-a-Box .Pat files.

PowerTracks stores its patch lists in a single file, called PATCHES.INI. This file contains all of the patch lists for the synths supported by PowerTracks. Band-in-a-Box stores the patch list for each synth in a separate file, with an extension of .PAT.

To convert a PowerTracks patch file to a Band-in-a-Box Patch file, you will be choosing the c:\pt\ptw\patches.ini, and then choosing the synth that you want to convert to a .PAT file.

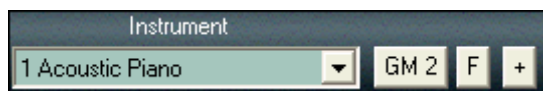

Press the [+] button to the right of the Instrument name on the main Band-in-a-Box screen.

This will open the **Patches on Higher Banks** dialog.

**Note:** If a .PAT file has not been previously selected, a **File Open** dialog will appear. Select a .PAT file from the \bb directory to launch the **Patches on Higher Banks** dialog.

Open INI/INS...

Press the [Open INI/INS...] button to launch the **BB File open dialog**.

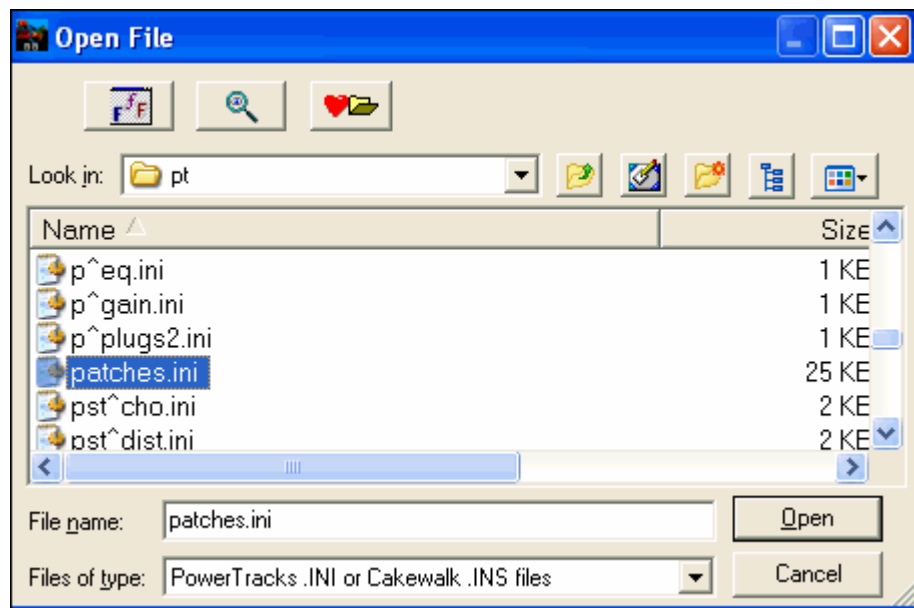

Choose the file c:\pt\patches.INI.

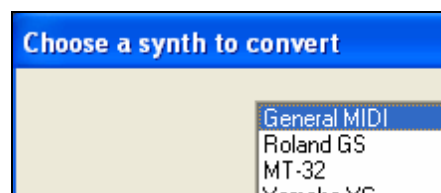

You'll then see a menu of synths stored in the patches.INI file. Select one to convert. Create a name for the .PAT file (e.g. My Patch List.PAT) and save it to c:\bb.

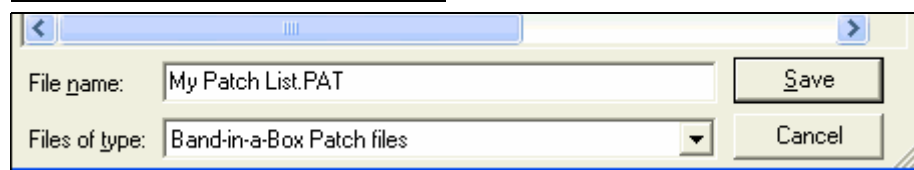

### Converting a Cakewalk .Ins file to a Band-in-a-Box .Pat file.

This is done using the same process described above for PowerTracks, except that you open the individual .INS file instead of a PATCHES.INI file. For example, if you have a Cakewalk file called "My Synth.INS" you would select this file name. You would then save that converted list to c:\bb\My Synth.PAT.

### General MIDI 2 support

General MIDI 2 standard (GM2) adds 128 new instruments to Band-in-a-Box styles and songs, including ukulele, mandolin, 12-string guitar plus many new and improved piano, organ, guitar, brass, and string sounds.

**Note:** The included Roland VSC3 synth supports the new GM2 instruments, as do many newer modules/sound cards. If yours doesn't, a similar instrument from the existing 128 General MIDI sounds will be substituted.

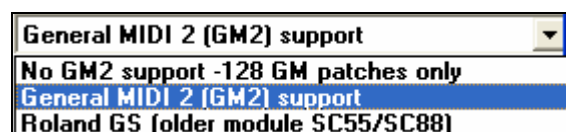

The type of GM2 support is set in the **MIDI Driver Setup** dialog (*Opt. / MIDI driver setup...*). The choices are:

- **General MIDI 2 support:** If you're using the Roland VSC3, or a newer Sound Canvas then choose this GM2 support.
- **Roland GS (older Modules):** “Older” Sound Canvases (SC55/SC88) support GS, but not GM2. The good news is that they have the same patches available, just at different locations. So if you choose this option, Band-in-a-Box will find the patches at the “GS” locations instead of the “GM2” locations. If you have a newer GS module like the SC8820 that supports both GM2 and GS you should likely choose GM2.
- **No GM2 support:** Most sound cards don't have GM2 support yet, so just support the original 128 General MIDI sounds. Band-in-a-Box will use the closest instrument in these cases.

GM 2

You can select the GM2 patch using the GM2 button next to the Instrument box. This shows a menu organized by instrument types.

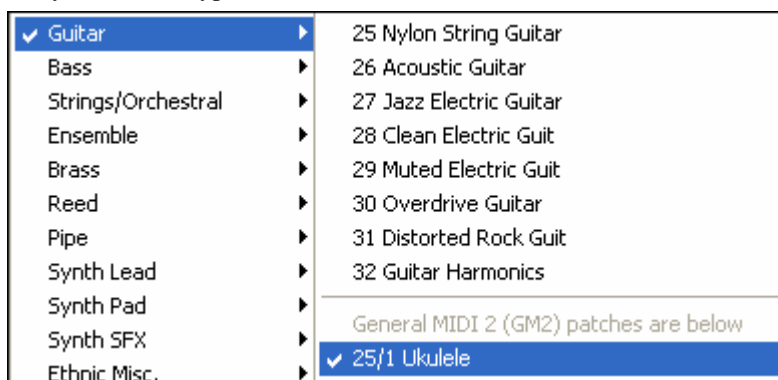

**Technical note:** For a GM patch like Nylon Guitar the patch is 25. For a GM2 patch like Ukulele, the patch is also 25, but it is accompanied by two bank settings, MSB Bank Controller 0 setting of 121 and LSB Bank Controller 32 setting of 1.

When you select the instrument from this menu, it will make the bank settings (Bank0 and LSB) for you. You can also change the bank #s directly, and the patch in the box will change. GM2 patches can also be selected elsewhere in the program, such as the **Edit Settings for Current Bar** dialog and the StyleMaker.

## Changing Volume, Panning, Reverb, Chorus, Bank

To change the Volume, Panning, Reverb, Chorus, or Bank of a part, click on the desired part to change.

The names of instrument parts that are playing are colored yellow. If the part name is white when the song is playing it means that the instrument is not present. A red instrument part name means that the part is muted. When “Drums” appears in green it indicates that RealDrums are in use and their volume level only will be set by this control. RealDrums are not affected by the other controls. MIDI drums respond to all controls.

Then click on the spin control arrow keys to increase or decrease the setting.

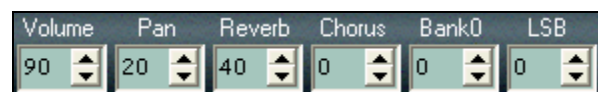

- The **left** mouse button increases/decreases by **5** at a time.
- The **right** mouse button increases/decreases by **1** at a time.

You can also click directly on the number field to open a dialog and type the value in directly.

### Chase Volumes.

For a file with Volume change events (Controller 7) written into the Melody (or other tracks) – if the song is played back from somewhere in the middle, the most recent volume setting prior to the start of playback will be sent.

### Solo an Instrument Part

While listening to Band-in-a-Box, you can easily solo (isolate) a certain part by holding the **Ctrl** key and mouse clicking (left or right) on the instrument at the top of the screen. For example, if you want to hear only the Piano part, **Ctrl+click** on the Piano part. If you want to use hot keys for this, you can press **Alt+2** (Mute-All) and then **Alt+4** (Unmute Piano).

### Muting Instruments

To mute/unmute all parts as the song is playing, simply press **Alt+2** or right-click on the “Combo” radio buttons at the top of the screen.

To mute an instrument click on the name of the desired part with the **right** mouse button. Click again to unmute. When the part is successfully muted, the instrument name will turn to **red** in color, indicating that the part is muted.

Right mouse-click on “Combo” to mute/unmute all instruments at the same time.

## Edit Functions

The on-screen display of the song file name includes “\*” when the file has been changed.

- *Edit | Undo* and *Edit | Redo* allow you to Undo (or redo) most operations.
- *Edit | Cut* functions like a delete command. It removes bars of chords from a song.

### Highlighting Regions

This feature makes it easier to perform editing operations, such as copy/insert, etc. Simply highlight the region and select the option. This feature also aids in *Copy from..to...*; *Erase*; *Transpose*; *Insert*; and *Delete*. For example, if you select (highlight) a region by dragging the mouse and then choose one of the *Edit* menu commands the dialog box will automatically adjust to the correct values, based on the region that you've highlighted.

To select a region of Chord Sheet, Notation, or Audio window, you can **Shift+click** on the end point to easily select a large area

The **Copy Chords and/or melody** dialog is typical of the range selection dialogs used by several functions. You are able to set a range for the function to be either part of the song, or the whole song.

### Copy and Pasting a Section of Chords

Copying a section of chords is done in the same manner as copying text in a Windows word processor (read on if you are unfamiliar with how this is done). There are also similar “keyboard shortcuts” for these operations as listed in Keystroke Commands – Hot Keys section of this guide.

### Copying Chords to the Windows Clipboard

- Select the region to copy. Place the mouse cursor at the bar to begin the selection. Then, holding down the left mouse button, drag the mouse over the region. As you do this you will see that the region will be inverted (i.e. looks dark). When you have selected the desired region of chords to copy, release the mouse button.
- Copy the selected region to the clipboard. Click on the Copy button or choose *Copy* from the Edit Menu.

### Pasting Chords from the Windows Clipboard

Assuming you have already copied some chords to the Clipboard (see previous topic), you are then ready to paste the copied chords into another part of your chord sheet.

- Move the highlight cell to the bar to begin the paste of chords.
- Click on the Paste button or choose *Paste* from the Edit Menu.

Tip: The copied section remains in the clipboard and can be used repeatedly. Example: If you're inputting a song with verse, verse, bridge, verse, you can simply copy the first verse to the Clipboard, and then repeatedly paste-in the other verses. The clipboard contents remain intact even if you load in a new song, so you can copy and paste between songs.

### Additional Copy function for Chords/Melody

The menu command *Edit | Copy From.. To..* launches the **Copy Chords and / or melody** dialog.

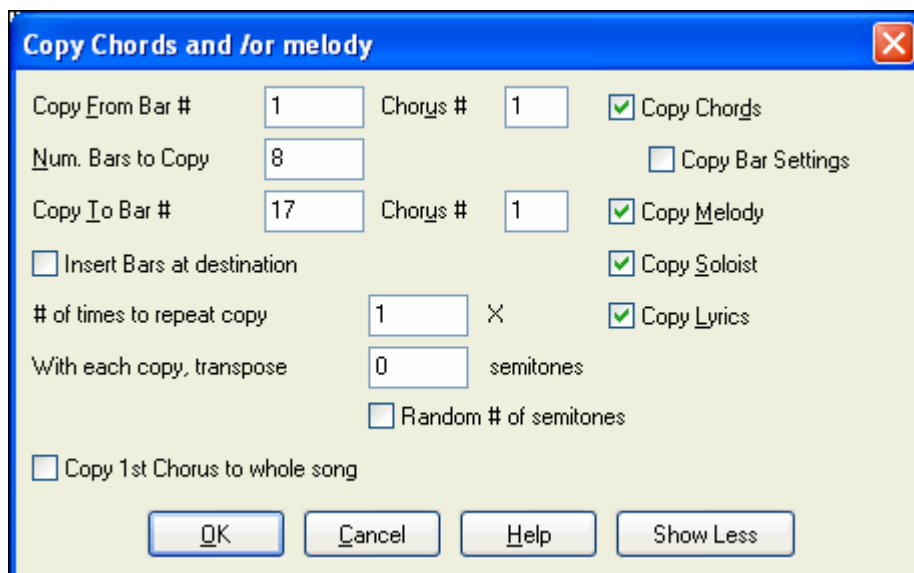

This allows you to copy Chords, Melody, Soloist, and Lyrics for a range of bars. If you're copying the Melody/Soloist you'll need to specify which chorus you wish to copy.

If you want to extend the song by inserting a new section by copying an existing range of bars, then select the "Insert Bars at destination" checkbox to insert the extra bars.

### "K" Quick Copy Method

By simply typing "**K**" at a bar followed by the **Enter** key you can instantly copy the last 8 bars to the current position. By adding additional keys in the K command, you can customize this shortcut (e.g. typing K 12, 3 would copy from bar 3 for 12 bars to current position.) The current position is advanced to the bar beyond the copy. This speeds up song entry!

For example, if you're entering a song that has a repeating section of chords for 8 bars. Type in the first 8 bars of chords, and then move to bar 9 and then type: **k, Enter**.

The last 8 bars will be copied to bar 9-16, and the cursor will be moved to bar 17, so you're ready to continue with the tune. If you get to bar 25, and would like the chords from 1-8 to be copied to 25-32, type k,1 and this will copy 8 bars from bar 1 to bar 25.

The chords always get copied. The Melody, Soloist, and Lyrics also get copied if these items are set in the **Copy Chords and/or melody** dialog.

### Copy Rests

With the menu selection *Edit / Copy Rests* you can copy the attributes of a chord over a range of other chords. Rests also include shots and held chords.

### Erase From.. To..

To erase bars with additional control for erasing the Melody, Soloist, and/or Lyrics, choose *Edit / Erase From.. To..* to launch the **Erase Chords and / or melody** dialog box:

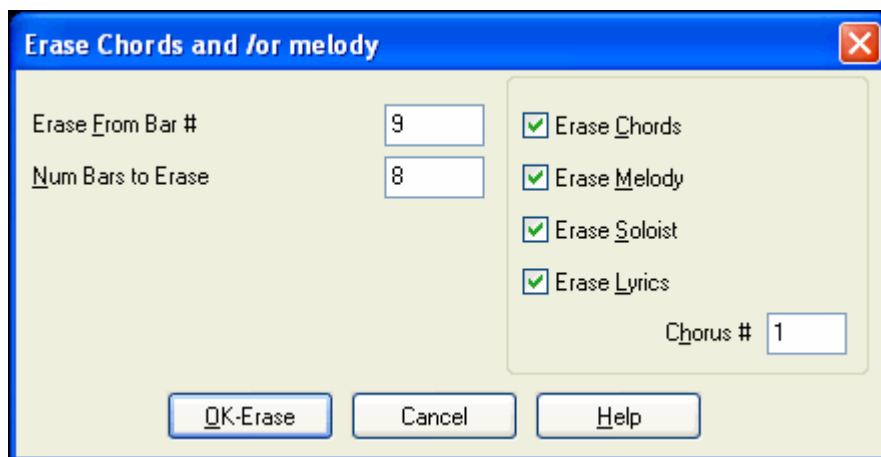

With this dialog, you have complete control over erasing a number of bars of chords and/or the Melody, Soloist, and Lyrics. If you're erasing the Melody, Soloist, or Lyrics you need to specify which chorus you wish to erase.

### Intro Bars – Auto Generate (or Remove)

To generate an intro, press the [Intro] button (or choose the *Edit / Intro Bars...* menu item). The **Generate Chords for Intro** dialog opens.

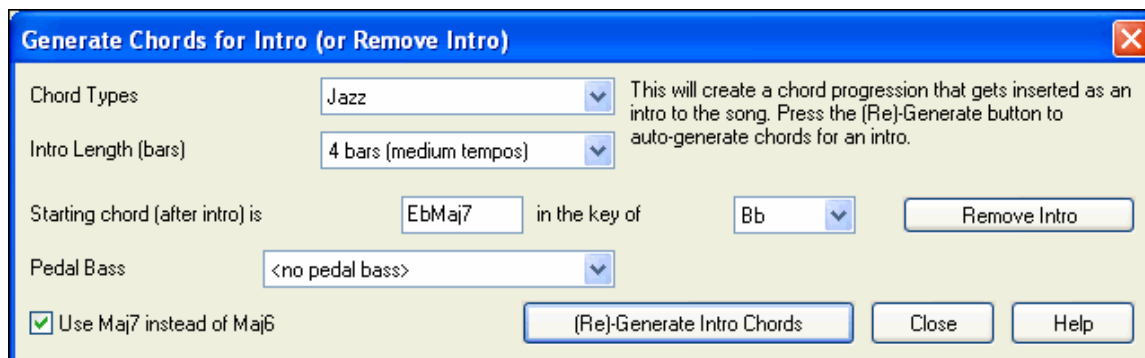

With a single press of a button you can auto-generate a 2, 4, or 8 bar intro for any song. The chords will be different each time, and you can keep trying as often as you like until you get the progression that you want. The intro generated will be an intelligent chord progression (i.e. appropriate for an intro) in the chosen style of music (Jazz/Pop). It can have optional pedal bass, and will “lead” correctly to the first chord of the song.

The duration of the intro can be set to 2, 4, or 8 bars. You can also get a pedal bass figure inserted throughout the intro. Press the [Remove Intro] button to delete any intro present in your song.

### Insert / Delete Bars

- Choose *Edit / Insert Bars* and the program will ask you to type in the number of bars you wish to **insert**.
- Choose *Edit / Delete Bars* and the program will ask you to type in the number of bars you wish to **delete**.

### Nudge Chords/Melody

The “Nudge” feature allows moving a range of chords by any number of bars/beats. For example, let’s say that you have entered a complete song chord progression, and you then realize that all of the chords starting at bar 23 are 1 beat too late (maybe due to a time signature change). You can move all of the chords 1 beat earlier, by setting the nudge at bar 23, beat 1, and duration of the nudge to -1 (minus 1) beats.

You can nudge chords and/or Melody/Soloist parts.

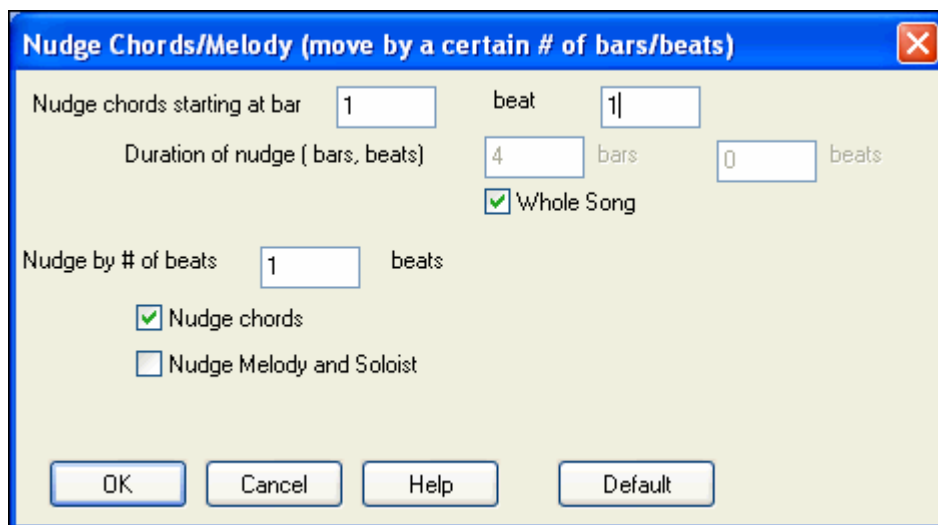

### Repeats/codas/1st-2nd endings

Most lead sheet-style printouts contain 1st/2nd endings, repeats, coda, tag, and sign markings. Band-in-a-Box now supports entry, display, and printout of song forms using these symbols. This command launches the **Edit Repeats and Endings** dialog where you can enter repeats, 1st and 2nd endings, DC, DS al coda and more.

The “Auto-Find” feature will intelligently detect 1st/2nd endings automatically for you, so you can view and convert any Band-in-a-Box song to include 1st/2nd endings in lead sheet format.

When you have created your repeats and endings, either manually or automatically, simply select the “Fake Sheet” checkbox on the Chord Sheet or Lead Sheet window. Band-in-a-Box will hide the repeated bars and display the fake sheet using 1st and 2nd endings.

**Reduce (durations of chords by ½)** cuts chord durations by 50% (e.g., 4beats>>2beats, 2beats>>1beat, etc.).

**Expand (durations of chords by 2)** doubles the durations of chords (e.g., 1beat>>2beats, 2beats>>4beats, etc.).

### Unfold (convert To 1 BIG Chorus)

Choose *Edit / Unfold (convert to one BIG chorus)* to unfold a multi-chorus song into one BIG chorus.

If you have a song with 3 choruses and want to convert it to a single large chorus, this command unfolds the song into just that; one BIG chorus. This is useful for customizing a song with style, patch or tempo changes in different verses.

### Fold (convert 1 chorus to multiple)

A “Fold song” routine converts a song with a single large chorus to multiple smaller choruses with optional tag ending. If you have imported a MIDI file, you might have a file that is 96 bars long, but really consists of 3 choruses of 32 bars each. You can convert this to a 32-bar song by using the *Edit | Fold song* option, including inserting tag endings, and 2-bar endings.

### Set Time Signature (range of bars)

Under the *Edit / Set Time Signature (range of bars)* menu item, you can assign a specific time signature at any bar and apply it to a range of bars, as often as you want.

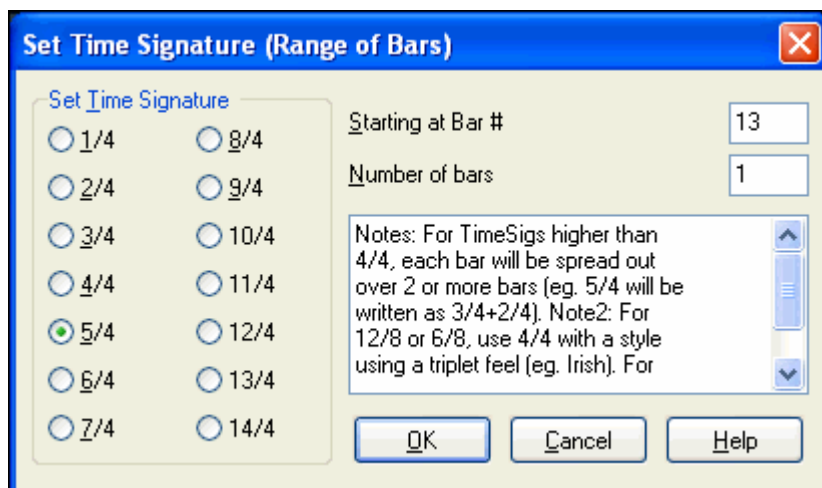

For example, to have one bar (bar 13) of 5/4, select *Edit / Set Time Signature...* and toggle the 5/4 button. Then, type in the bar beginning and ending range in the space provided. (In this case, 13 and 1.)

### Transpose

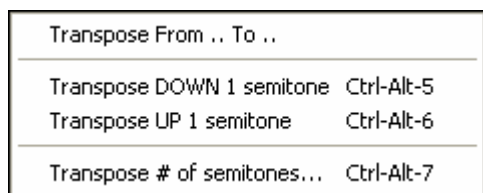

This submenu lets you transpose the entire song by a number of semitones, or specify a range to transpose with the *Transpose From.. To..* command.

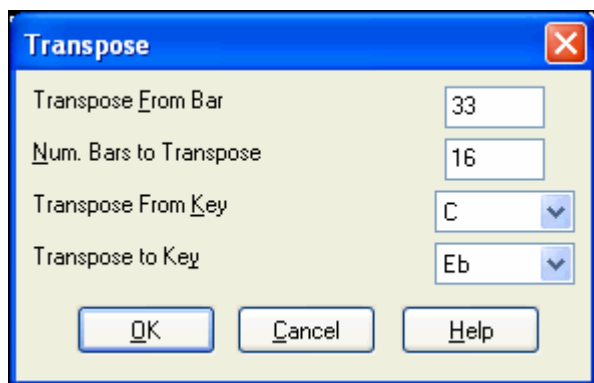

To transpose part of a song, simply highlight the area you wish to transpose and select *Transpose From.. To..* in the submenu. When you have confirmed the starting bar and the number of bars you wish to transpose, click on the “Transpose to Key” area and select the destination key.

### Song Memo...

A Song Memo of up to 2000 characters may be added. When a song has a memo associated with it the label on the Memo button (located to the right of the song title) is pink. Clicking on the [Memo] button launches the **Song Memo** dialog, where you can type or edit a memo about the song and select an “Auto-open” option that will show the memo each time the song is loaded.

The Song Memo has an option to close automatically during playback. When this option is set, the Memo button will close when play is pressed, and not reopen when stop is pressed. This setting, in combination with the “Auto-open” setting, ensures that the memo opens when the song opens, but closes during playback.

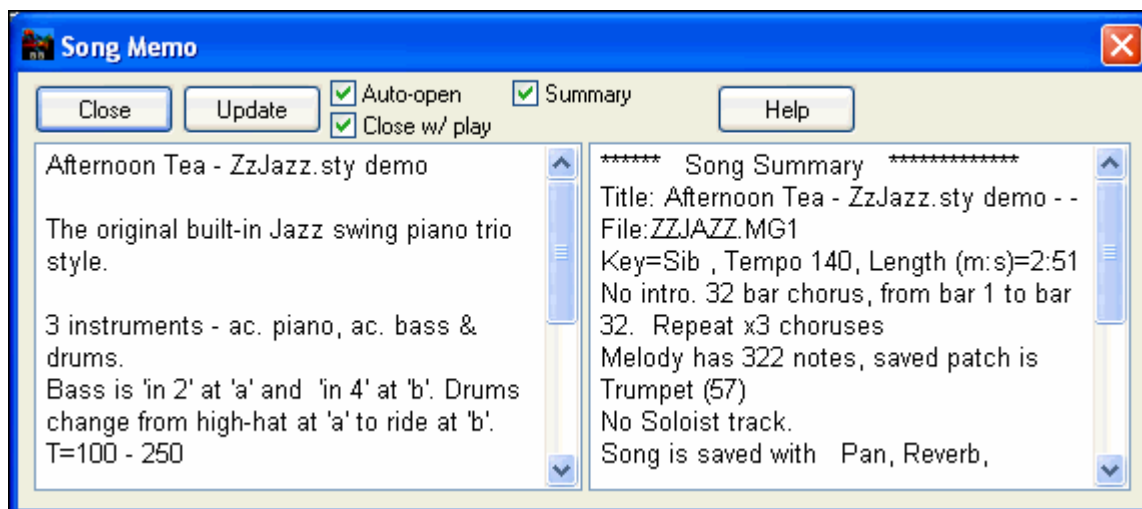

If the “Summary” checkbox is selected, you’ll see an additional window that automatically displays a full summary of the song (title/tempo/patches used in the song), as well as other special features, such as substyle patch changes or harmonies.

**Auto-Generate Song Title** allows you to generate a title for a song. There is also a button on the main screen for this.

#### ‘Jazz Up’ The chords

This will “Jazz Up” the chords by changing chords like C and Cmaj to 7<sup>th</sup> and 6<sup>th</sup> chords. Song embellishment will be turned on for the song. Select the type of 7ths from the list box, and then click on the [OK – Jazz UP] button.

#### ‘Jazz Down’ The chords

This will “Jazz Down” the chords by changing chords with 7ths (e.g. C7) to triads (e.g. C) and 9ths and 13ths to 7<sup>th</sup> chords. Song embellishment is turned off. Press [OK – Jazz Down] to proceed.

**Search/Replace Chords** allows you to search and replace chord names, including wild cards.

## Edit Dialogs

### Chord Settings

If you can’t remember the various keystrokes to put in rests and pushes, you can use the **Chord Options** dialog box instead. To get to the **Chord Options** dialog box press the [C7] button, click with the right mouse button onto the chord sheet, or use the keystrokes **Alt+F5**.

You can launch the **Preview**, **Chord Builder**, or **Chord Substitution** functions from this window.

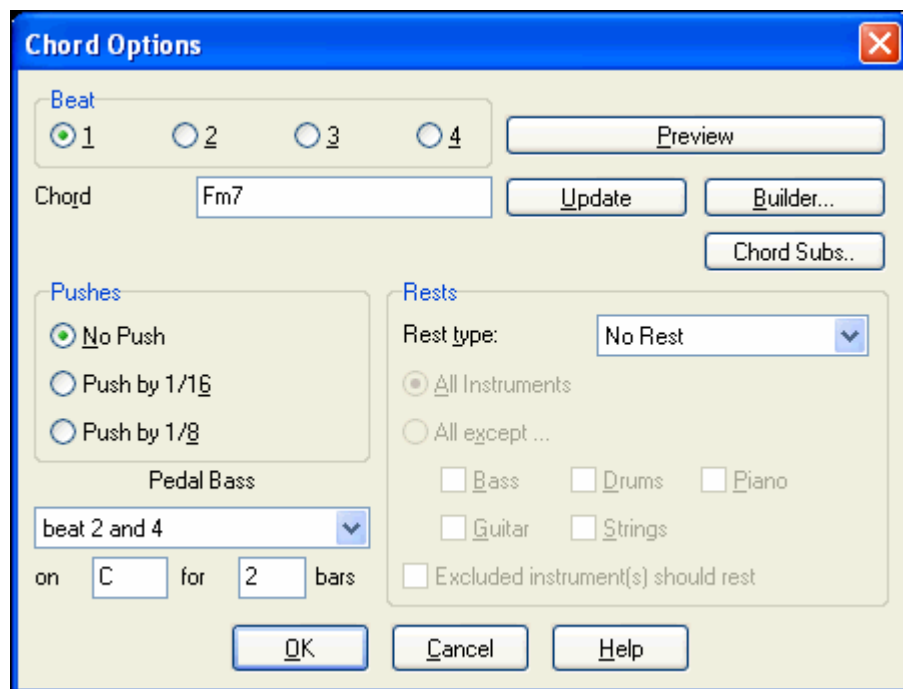

You can enter pedal bass with any chord. For example, if you are in the Key of F, and would like a pedal on a C note for 2 bars (on an Fm7 chord), then type in the settings as shown. This will play the rhythm specified – in this case the pattern will play on beat 2 and 4.

## Settings for Current Bar

**Edit Settings for Bar 3**

Settings apply to Chorus # All Choruses

# beats this bar 0

Tempo change to 0

% change in tempo 0

Key Signature Change to --

Style Changes at current bar

.STY Open... Clear STY

RealDrums Clear RD

☒ Send Patch changes with style change

☐ Notation - Start a New Line

Instrument changes

Volume

ALL Instr. -----

Bass -----

Piano -----

Drums -----

Guitar -----

Strings -----

Melody -----

Soloist -----

Audio -----

Patch changes at this bar

0 < No Patch Change > +

0 < No Patch Change > +

No Drum Patch Change

0 < No Patch Change > +

0 < No Patch Change > +

0 < No Patch Change > +

0 < No Patch Change > +

0 < No Patch Change > +

Harmony Changes at This bar

Melody Harmony No Change in Harmony at Beat # 1

Thru Harmony No Change in Harmony at Beat # 1

Reset Bar Reset All Bars OK Cancel Help

The number of beats per bar, tempo changes, patch, style, and harmony changes can be made by selecting the *Settings For Current Bar* option on the *Edit* menu or by pressing **F5** after you have selected a bar to edit.

### Settings Apply to Chorus #

You can specify the changes you make to happen for every chorus and/or a specific chorus. This applies to bar settings like tempo changes, style changes, RealDrums changes, patch changes, volume changes, and harmony changes.

### Number of Beats this Bar

The initial time signature of the song is determined by the style (e.g., Jazz = 4/4, Waltz = 3/4). In some songs you will want to change the time signature, for example, you might want a single bar of 2/4, or 8 bars of 3/4 time. This option allows a change of time signature during a song.

The change takes place at the beginning of the bar and continues until a new time signature change is specified. You can select from 1 to 4 beats per bar. Time signature changes are printed on the Notation/Lead Sheet.

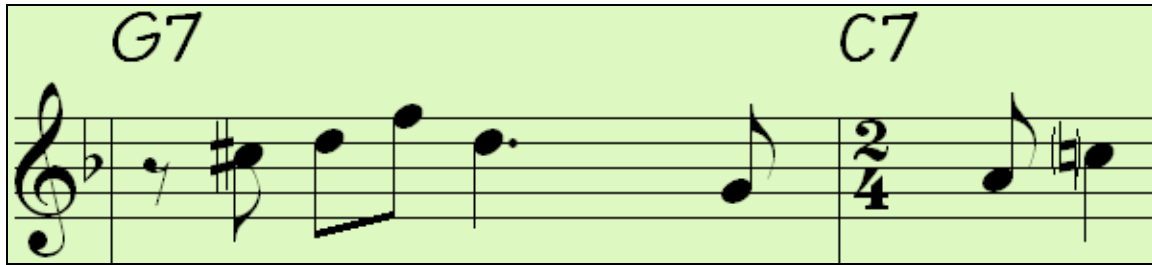

#### Example: A song in 4/4 time with a single bar of 6/4 time.

The maximum # beats per bar is =4, so we'll split the 6/4 bar into 2 bars, a 4/4 bar and a 2/4 bar. Insert a # beats per bar =2 at the beginning of the 2/4 bar, then restore the time signature to 4/4 by assigning # beats per bar =4 for the next bar.

#### Tempo Change

If you want to change the tempo at a certain bar of the song, then use this dialog box to type in the new tempo in beats per minute. The tempo change takes effect at the beginning of the bar and remains until a new tempo change at another bar is inserted. Alternatively, you can specify a percentage change in tempo.

#### Key Signature Change

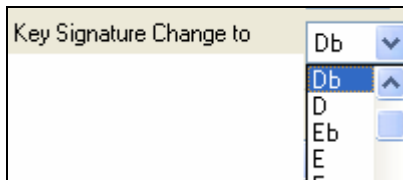

You can have multiple keys in the same song with the new key signature shown on notation.

Select the new key signature you want from the combo list and you will see the new key signature drawn on the notation at that bar.

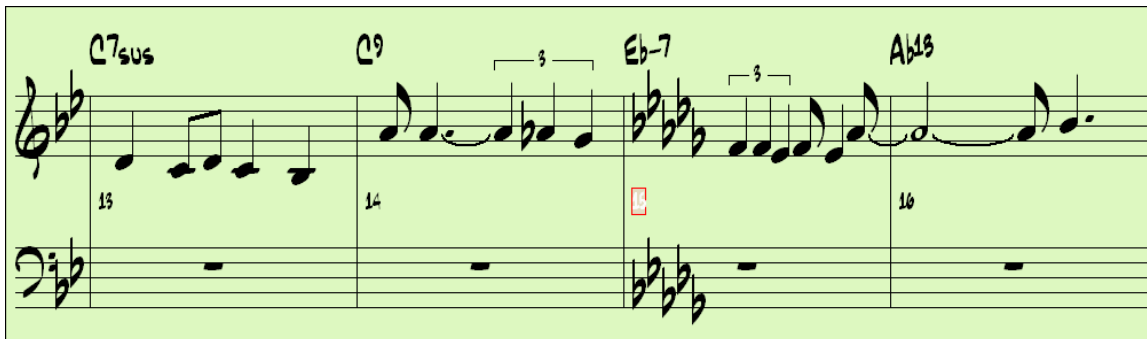

#### Style Changes

To choose a new style for this bar you can select the style from the StylePicker by pressing [.STY] or from the \bb folder by pressing [Open].

The Preview button in the StylePicker button allows you to listen to the style before loading it. This allows you to hear what the selected style will sound like in your song.

When chosen, the name of the style change for the current bar will be displayed. Click on [Clear STY] if you want no style change to occur.

You can have multiple RealDrums styles within a song. You can either enter a change of RealDrums or you can enter a change of style, which will also result in a change of RealDrums.

The name of the new RealDrums style is displayed. The [Clear RD] button deletes the style change.

Individual styles have instrument patches assigned to them. “Send Patch changes with style change” allows the option to send those assigned patches at the current bar. If you would like to keep the patches that had been previously used in the song, deselect this option.

### Notation - Start a New Line

You can set the notation to start a new line at any bar. This allows you to customize the number of bars on each line, and is used in conjunction with the Notation Options settings of bars-per-line on the notation.

### Instrument Changes

Volume and patch changes can be made for instrument parts and the audio track at any bar.

Volume changes can be specified values or fade up/down amounts. There are presets to mute or restore the volume level for a part.

Patch selections include patches on higher banks, which are accessed with the [+] button.

Instrument changes		Patch changes at this bar	
	Volume (0-127)		
ALL Instr.	Mute		
Bass	Fade (per bar) 10	36 Fretless Elec. Bass	+
Piano	Change by -30	1/1 Acoustic Grand Piano (wide	+
Drums	Louder (per bar) 5	No Drum Patch Change	
Guitar	Back to Normal	28 Clean Electric Guit	+
Strings	.....	0 < No Patch Change >	+
Melody	.....	0 < No Patch Change >	+
Soloist	.....	0 < No Patch Change >	+
Audio	.....	0 < No Patch Change >	+

### Harmony Changes at This bar

You set a harmony to begin or end at this bar for the Melody or Soloist/Thru track. If you choose < no harmony > a harmony that was previously playing will stop.

Set a specific beat for the harmony to begin, for example on a lead-in or pickup note at the end of a bar. You can also switch to different harmonies in the middle of your song.

Harmony Changes at This bar		
Melody Harmony	26 Errol Garner RH (8va)	at Beat # 3
Thru Harmony	0 < no harmony >	at Beat # 1

Style, tempo, keysignature, volume, patch, and harmony changes will be recorded on your song worksheet indicated by a small red square around the bar that will be affected. Changes remain in effect from that bar forward until new changes are recorded or until the next chorus if you have set the changes to apply only to the current chorus.

### Song Settings Dialog

The **Ctrl+N** keys or the *Edit / Settings (for This Song)...* menu command brings up the **Song Settings** dialog.

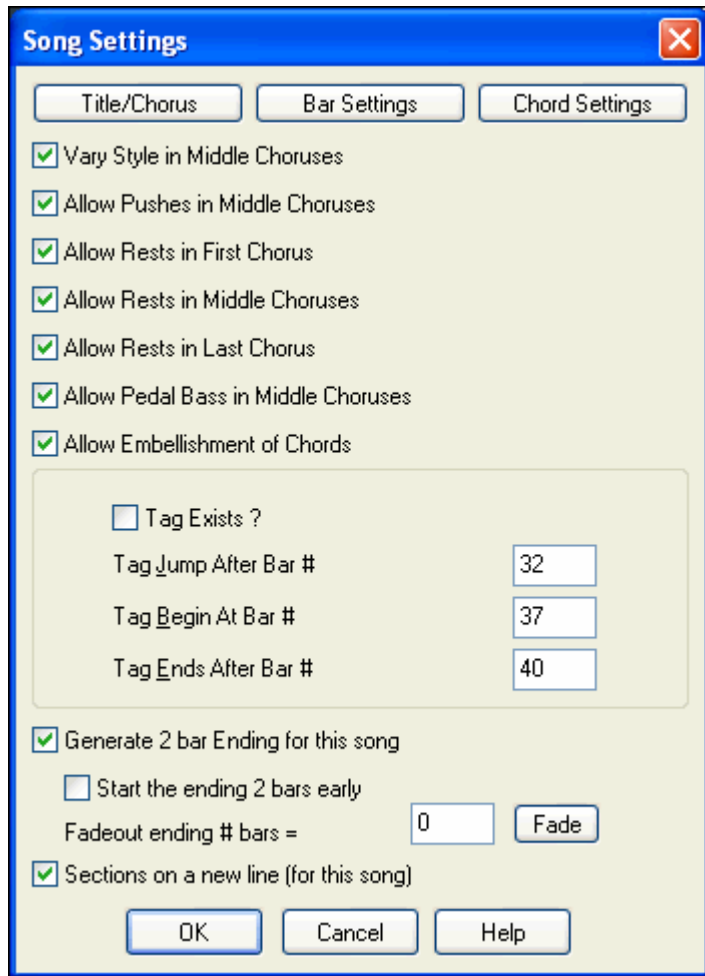

Here, you can choose from song settings such as chorus variations, chord embellishments, tag jumps, and endings, to make your song interesting and varied.

 The [S] button on the main screen will also bring up the **Song Settings** dialog.

You can quickly choose a fadeout ending, just press the **[Fade]** button in Song Settings, and Band-in-a-Box will fadeout the last “x” bars of the song (you can specify how many bars). Or customize the fadeout with precise values for each bar.

 Title/Chorus

This button opens a dialog box where the song’s title and its main settings can be typed in. These settings are usually made in the main screen title window.

 Bar Settings

This buttons opens the **Edit Settings for Current Bar** dialog.

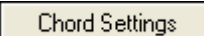
 Chord Settings

This button opens the **Chord Options** dialog where you can edit chords and add rests and pushes.

## Options and Utilities

These settings are found in the *Opt.* menu and the *Opt. / Utilities* submenu.

### Language Selection

This item in the *Opt.* menu allows you to change language from English to another language for display. If there are other languages supported by your version of Band-in-a-Box, then they will display in this dialog box. The new language will be displayed the next time Band-in-a-Box is launched.

### Edit Chord Shortcuts file (shortcut.txt)

Add your own chord shortcuts. Have you found a chord that Band-in-a-Box doesn't recognize? If so, you can make a text file called `\bb\shortcut.txt` for your own shortcuts. (Note that this file doesn't ship with Band-in-a-Box or it would overwrite your file!) The file `\bb\pgshortc.txt` is only for shortcuts supplied by PG Music.

### Refresh Chord Shortcuts...

When you have saved your shortcuts file click on *Refresh Chord Shortcuts...* to start using them. Changes to your chord shortcuts won't take effect until you choose this command.

## Applying Styles

There are many styles available for use with the Band-in-a-Box program. Styles refer to styles of music like Jazz Swing, Tango, Blues, Pop Ballad, or Country. You can pick a musical style either before or after you have entered the chords to a song. Once a style is loaded, the song will be played back using your chosen style. All style files have the .STY extension.

**Note:** The program defaults to the "Jazz Swing" style or it may be "aliased" to another style, such as the newer J\_WYNT\_K style.

When a requested style is not found, Band-in-a-Box makes an intelligent substitution.

**BOSSASW.STY wasn't found, but will substitute a similar style: BOSSA2.STY**

This feature is available for every style that PG Music has made, and also can be customized by third-party or any users by making a text file (\*.NA) with suggested alternative styles.

### Load Previous Style, Load Next Style.

This function, analogous to the Load Next Song function, loads in the previous (or next) style in alphabetical order of the file name. These functions are found in the *Styles* menu, or use the hot keys **Ctrl+Alt+Shift+F8** (or **Alt+Shift+F8**).

### Current Style Window

The name of the current style is shown in the window below the song title.

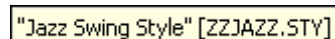

The full (long) style name is displayed in a pop-up hint and also at the top of the screen.

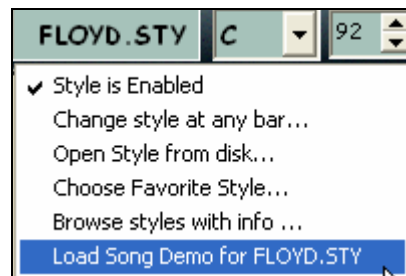

There is a convenient "Load Song Demo" option for style demos.

Click on the name of the style on the main screen, and the menu that displays will include the option to "Load Song Demo" for the current style.

The [Style] button opens the **StylePicker** window.

The [f] button opens the **Favorite Styles** list.

## MultiStyles

Band-in-a-Box MultiStyles are styles that can have up to 24 substyles; original Band-in-a-Box styles had two substyles, "a" and "b." Band-in-a-Box MultiStyles typically have four substyles, but may have up to twenty-four, selected by using part markers "a" through "x."

You can easily make your own MultiStyles, either from scratch, or combining parts from existing styles to make a MultiStyle. For example, if you have 10 favorite Country styles, you can quickly make a single MultiStyle that has 20 substyles available within the same song.

### There are 2 types of MultiStyles

1. MultiStyles in styles, working for every song (e.g. NR\_CURR+.STY Nashville Rock Current Multistyle).

2. MultiStyles for specific song only.

## MultiStyles in Styles (“+” Styles)

Styles can be made that have multiple substyles, and you can choose the various substyles using the letters a, b, c, d, etc. up to “x” for 24 substyles.

Our naming convention for MultiStyles is to use a + sign at the end of the style name. For example, MyStyle+.STY would be a MultiStyle.

You can use these substyles easily, just enter the StylePicker and find the category “Styles With MultiStyles,” or search for the “+” character.

For example, load the song NR\_CURR+.MGU from the c:\bb\Tutorial BB 2008 folder. This loads the NR\_CURR+.sty. When you see the “+” in the style name, you’ll know that this is a MultiStyle.

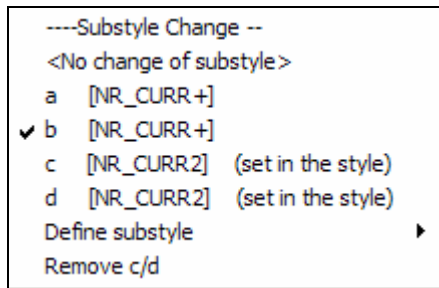

Right click on a part marker, and you’ll see that there are 4 substyles available.

In the style NR\_CURR+, there are 4 substyles, a, b, c, and d.

### Standard Pop Song form with 4 substyle MultiStyle

In NR\_CURR+ (and as a general rule for styles with 4 substyles):

- “a” substyle is for the verse.
- “b” substyle is for the chorus.
- “c” substyle is for the intro (or first verse).
- “d” substyle is for the break (or interlude).

Choose your substyle by clicking on the part marker, or right clicking to select and define substyles. Here we have chosen “c” substyle, appropriate for the intro or first verse of the song (because the playing is sparse and sustained).

### Making your own MultiStyles in Styles

You can make a style that is a MultiStyle. For example:

- Open the StyleMaker, press [Misc].
- 

In the MultiStyles group box, type the name of a style that you would like to use for the c/d section.

- 

If you’d like more substyles, add more styles separated by semicolons (e.g. “zzjazz;z5bossa;c\_george”). Then you’d have 8 substyles from “a” to “h.”

Note that each of these styles can have a specific RealDrums style, either stored in the style itself (**Misc. Style Settings** “RealDrums Settings”), or substituted via MIDI substitutions in RealDrums settings.

## MultiStyles in Songs

If you have a song, you can also use more than 2 substyles for that song. For example, let's say we have a song that is a Bossa Nova and you want to have a Jazz Swing section. Rather than finding a MultiStyle that has this exact combination, we can make one, in the song, for *this song only* as follows:

Load a song like c:\bb\styles0\zzbossa.mg4

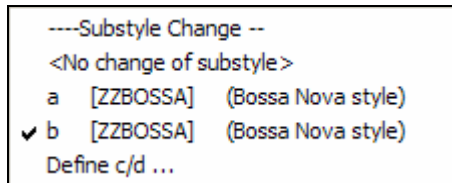

Right click on a bar number, and choose "Define c/d."

Then choose ZZJAZZ.STY from the StylePicker.

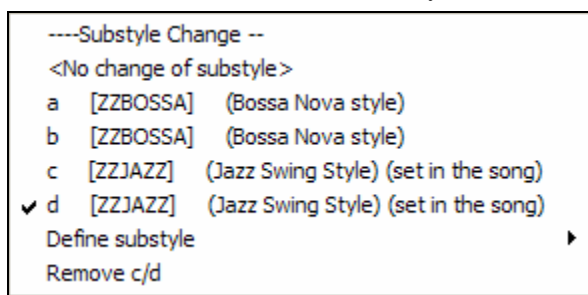

You will then see that there are 4 substyles now, a, b, c, d. You can use the "d" substyle for Jazz Swing walking bass, since it is the same as the "b" substyle from ZZJAZZ.

Load the song c:\bb\Tutorial BB 2008\ "Demo of MultiStyle in song only Bossa 2 Jazz.MG4" and you can see the finished result. This song switches styles using part markers.

**Note:** The RealDrums will play for all of the styles if you have enabled RealDrums and "Substitute RealDrums for \ MIDI drums" in the **RealDrums Settings** dialog.

### Using the StylePicker Window

The **StylePicker** window is opened by pressing the [Style] button or the **Shift+F9** keys. It lists all of the styles that are present in the \bb folder.

The **StylePicker** window allows easy selection of styles by category or from a complete list of all styles. For example, you can select Jazz styles and see a list of all of your Jazz styles. Then you can select any style to see its full title, description, and examples of songs appropriate to the style.

If you have styles that don't appear in the StylePicker (because you've just made them, or got them from a 3rd party) the StylePicker will automatically find those styles and add them to your list in an "Other Styles" category. The information regarding style name, Even/Swing, 8ths/16ths, and time signature are filled in for you.

The current style of the song is listed at the top of the window; in this case it is the Jazz Swing style (ZZJAZZ.STY). This is referred to as the Prototype Style. The prototype style can be changed to the current selection that is highlighted in the list by pressing the [\*Change Prototype Style] button.

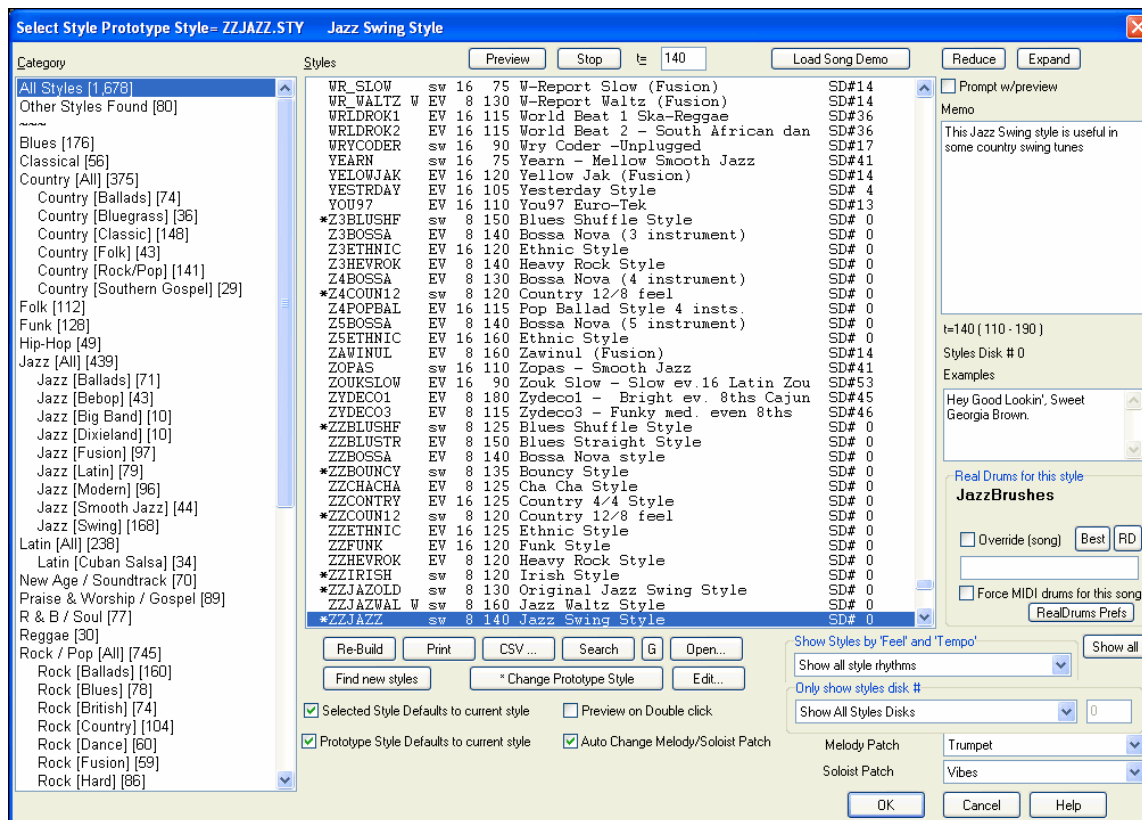

There are filters to display only styles of a certain “Feel” or “Tempo” or only the styles of a certain Styles Set number, as well as displaying the name of the Styles Set. To select this, open the StylePicker, and choose “Only Show Styles Set #.” When you pick Styles Set #, you can then see only that Styles Set listed, regardless of the category you are in.

Styles can have different instruments (patches) for the “a” and “b” substyle. You can see a list of styles with multi-patches by looking at the “Styles with Instrument Changes” category.

### Styles with RealDrums

#### Styles with RealDrums

The StylePicker has a special category called “Styles with RealDrums.” This lists many RealDrums styles (.STY) that we’ve made. We always name the RealDrums style beginning with a minus sign, so that “-ZZJAZZ.STY” would be the ZZJAZZ.STY, but using RealDrums instead.

### Selecting RealDrums Styles

You can also select RealDrums styles within the StylePicker. Highlight a MIDI style that you like and press the RealDrums [Best] button, to see a list of the most compatible RealDrums styles for that style, or the [RD] button to select from all available RealDrums.

#### JazzBrushes

The RealDrums for this style shows you the current style that would be substituted (assuming you have RealDrums enabled, and MIDI substitutions enabled in RealDrums Prefs).

You can override the RealDrums for a certain song by selecting any RealDrums set with the [RD] button.

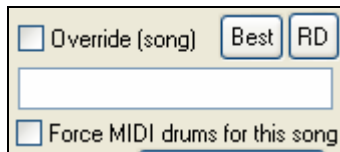

Or use the **[Best]** button, which will show you RealDrums that match the feel of the currently selected style. Or force MIDI drums for this song.

There is a new hot key combination to turn RealDrums on/off (**Ctrl+Shift+F6**). This also works while the song is playing.

When you open the StylePicker window, it shows you which styles would work best in your song, highlighting all styles that have a similar tempo, genre, and feel to your song. You can preview styles before loading them so you can hear what they'll sound like in your song. The window remembers the style and genre that you've used, and will return to it the next time you visit the window.

For each style, you see the following information:

**\*ZZJAZZ sw 8 160 Jazz Swing Style**

- The asterisk (\*) or (^) caret indicates if the style is a perfect or good match to the prototype style.
- ZZZJAZZ is the name of the .STY style file.
- "sw" indicates that the style is in a Swing feel vs. "EV" for Even feel.
- The "8" indicates that the style is an 8<sup>th</sup> note feel (vs. 16<sup>th</sup> note feel).
- 160 is the tempo for this style.
- Jazz Swing Style is the full name of the style.
- SD #0 indicates that the style is found on Styles Disk #0, one of the original 24 Band-in-a-Box styles.

Styles that are similar to the prototype are indicated with an asterisk (\*). These are styles that have the same feel (triplets/ eighths/ sixteenths) and a similar tempo range. Styles with similar feel but a different tempo range are marked by a caret (^) symbol. So you can quickly see styles that are similar to Jazz Swing (in this example). The styles J\_BASIE and J\_DIXIE could be substituted with a perfect match so are marked with an asterisk (\*). Styles like J\_DJANGO are marked with a caret (^) because they sound best in a much faster tempo than the prototype Jazz Swing style.

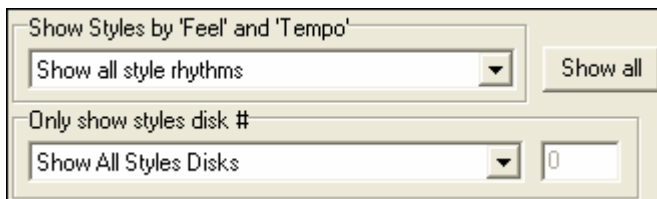

Use the filters to display all styles, or only ones that you choose.

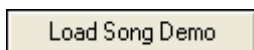

You can play the style demo from the **StylePicker** window by pressing the [Load Song Demo] button.

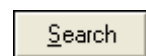

The [Search] button that lets you find data in any of the fields. Also, the **StylePicker** window opens up at the current style.

There is an option for this called "Defaults to current style." When you choose a style with the song playing, it will switch to the new style and continue playing!

When you find a style that you'd like to test, double click on its name in the list to hear a preview of your song in the new style. Note that you must set the option Preview on Double Click for this to work.

Alternatively you can press the [Preview] button. The [Preview] button generates and plays an arrangement with the new style; use the [Stop] button to end the preview.

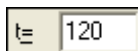

Change the tempo by typing in a new tempo in the t= field at the top.

You can [Reduce] or [Expand] the duration of the chords, useful when changing the feel of songs.

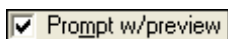

If the Prompt With Preview item is set, the program will ask you if you want to change the feel of the song's melody, or auto-reduce/expand the chord durations when the styles change.

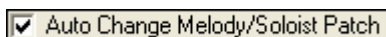

When a new style is previewed, patches appropriate to the new style

get loaded in if you have selected “Auto Change Melody/Soloist Patch.” So when you load in a “Chopin Piano Style” the Melody patch of your song will change to Piano. This allows the song to blend in with the new style.

- Print** This will copy the Styles List to the clipboard so that it can then be printed as a text file from any word processor.
- Re-Build** If you have added new styles to Band-in-a-Box (or edited the BBW.LST file) the StylePicker’s [Re-Build] button will update the styles list.
- Edit...** You can add your own styles to the StylePicker list by pressing the [Edit] button on the StylePicker.

**Technical Note:** All of the styles that you add will be appended to the bottom of the StylePicker under new category and style names. This is because we don’t want editing of the main style list (BBW.LST) provided by PG Music, because we update that list frequently ourselves, and the updated list would overwrite your changes. The edits that you make in the StylePicker editor will stay permanently, and not be overwritten by future versions of Band-in-a-Box.

When you first launch it, there won’t be any styles added, so you’ll see a screen with only a blank category with no styles on it.

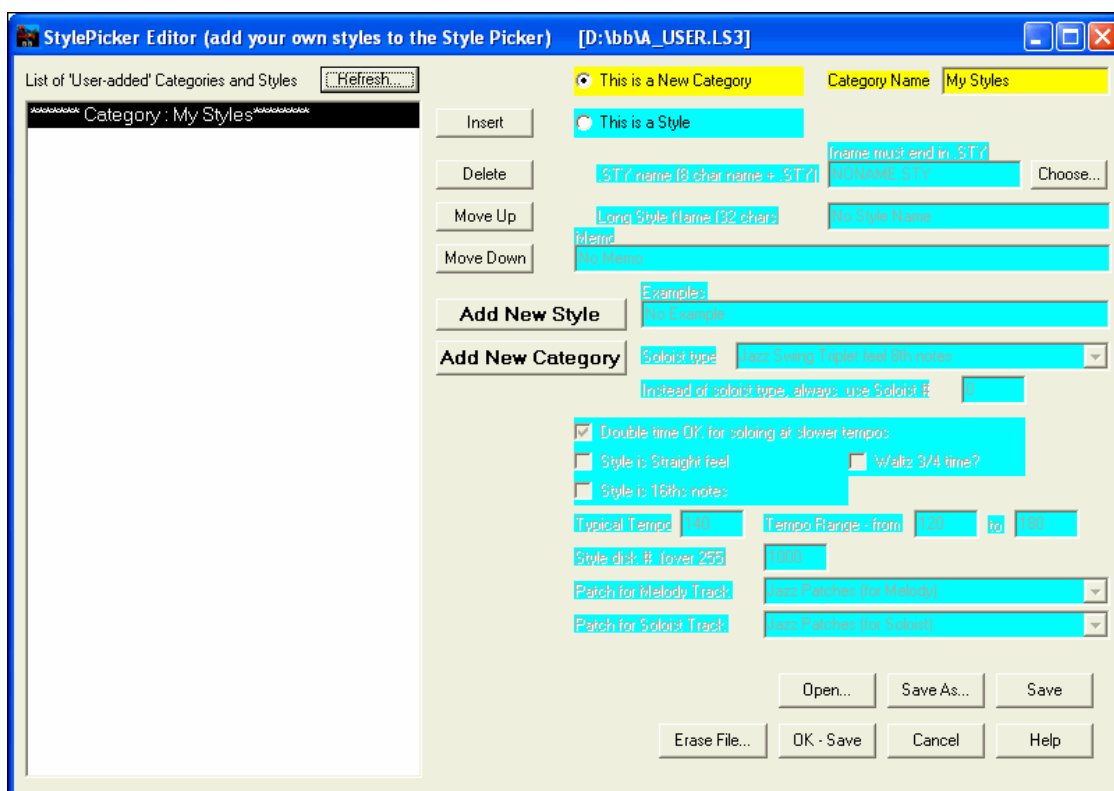

The category here is called “My Styles,” you can change the name using the yellow “Category Name” area. For this example, change the name to “Favorite Jazz.”

Let’s add a Style to the list.

- Add New Style** Press the [Add New Style] button.

**NONAME.STY** A style has been added, called NONAME.STY. You now need to fill in all of the information in the colored fields to supply the information for the style you have added.

Note: For this example, we’ll add a Jazz style called NEWONE.STY. This style is included in the C:\bb folder. This information includes:

1. Name of the Style (8 characters maximum + .STY).

(name must end in .STY)	
.STY name (8 char name + .STY)	NEWONE.STY <input type="button" value="Choose"/>

You can type in the style name, or press the Choose button to pick a style name from the \bb folder. If the style doesn't exist, a <not found> will appear in the style list beside the style name (as it does for the NONAME.STY). Press the [Choose] button and choose NEWONE.STY.

2. Long Name of the style. This is a descriptive name that appears on the StyleMaker, and can be up to 32 characters. Enter "A Brand New Jazz Style."

Long Style Name (32 chars)	A Brand New Jazz Style
----------------------------	------------------------

3. Memo and Examples. You can enter a memo for the style, and example songs that could be played in that style. The memo and example can total 200 characters maximum. Enter a memo and examples for NEWONE.STY.

Memo	This is our first memo for a new style.
Examples	Works with most Jazz songs.

4. We now enter settings to tell Band-in-a-Box what Soloist it should use when making improvisations using this NEWONE.STY. For this, we need to know the genre of the style (Jazz, Country, and Pop etc.), whether it is in an even or shuffle feel, and whether a soloist should be playing primarily 8<sup>th</sup> or 16<sup>th</sup> notes. From the drop down combo box that appears, for this Jazz Swing style (newone.sty), we should choose "Jazz Swing Triplet feel 8<sup>th</sup> notes."

Soloist type	Jazz Swing Triplet feel 8th notes
	Jazz Swing Triplet feel 8th notes Waltz Triplet feel Waltz Even Feel Jazz Swing Even Feel 8th notes

By doing this, Band-in-a-Box will then choose from many Jazz Swing type of Soloists available in BB.

Instead of soloist type, always use Soloist #	0
---	---

But if we want a specific soloist to always be used, we can specify that soloist number. You can see the soloist numbers in the Soloist dialog. In this example, we leave this at zero, so Band-in-a-Box will choose between many different soloists.

<input checked="" type="checkbox"/> Double time OK for soloing at slower tempos
---

This setting enables double time soloing when the style is played at slower tempos.

5. Next we describe the feel of the style. Are the 8<sup>th</sup> notes straight or shuffle? Is the time signature 3/4 (waltz) or 4/4, is it a 16<sup>th</sup> note based style (tempo usually less than 120), or an 8<sup>th</sup> note style (tempo usually above 120). For the NEWONE.STY, enter these checkboxes as shown.

(Not straight 8ths, not a waltz, and not 16<sup>th</sup> notes.)

<input type="checkbox"/> Style is Straight feel	<input type="checkbox"/> Waltz 3/4 time?
<input type="checkbox"/> Style is 16ths notes	

6. Next is the Tempo area. Here you can enter the typical tempo and the range of the tempo for the style.

Typical Tempo	140	Tempo Range - from	120	to	180
---------------	-----	--------------------	-----	----	-----

7. You can assign a number for the style disk. We recommend that you use numbers higher than 1,000 and pick a unique number for your styles. You can then search for them easily. It is not necessary to enter a Style disk #.

Style disk # (over 255)	1000
-------------------------	------

8. When a style is chosen in the StylePicker, it will send out patch changes on the Melody and Soloist tracks, to make the song sound more authentic in that style. The settings for Melody and Soloist patches allow you

to select which patch types will get sent out. Here we choose “Jazz Patches” for our NEWONE.STY

Patch for Melody Track	Jazz Patches (for Melody)
Patch for Soloist Track	Jazz Patches (for Soloist)

We’re finished adding the NEWONE.STY.

We could now continue adding new styles, and categories, for all of our new styles that are not in the list.

But let’s see our added style on the StylePicker.

**OK - Save** Press the [OK – Save] button. This exits the dialog, returning to the StylePicker. The StylePicker will recommend rebuilding the style list for the added styles. Answer “Yes” to this.

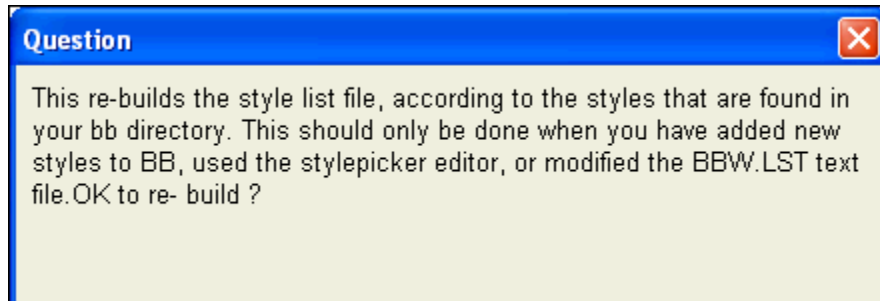

You will then see a rebuilt style list, and your category “My Styles” and your new style “NEWONE.STY” will appear in that category.

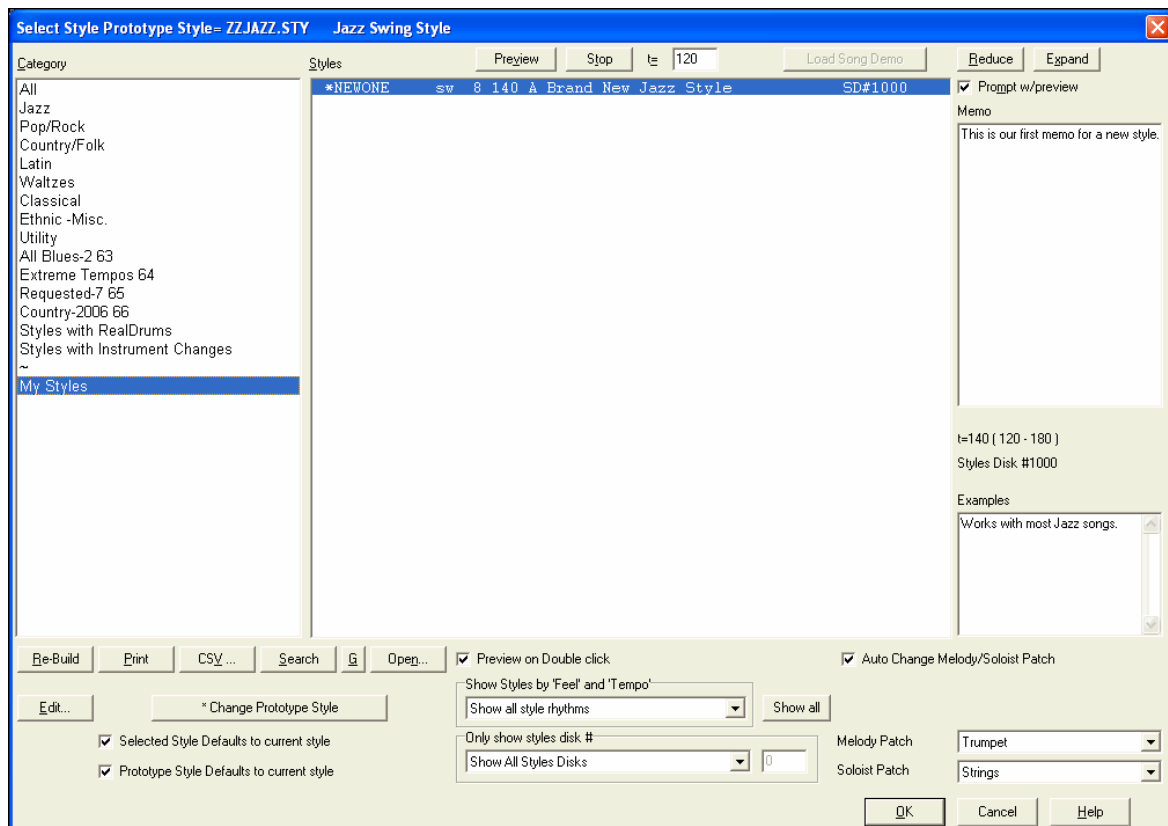

### Technical notes:

Information about styles you make yourself is stored in a file called A\_USER.LS3. This is a text file, but it is better to edit it using the StylePicker editor.

**Save As...** **Open...** You can make other .LS3 files using the StylePicker editor, using the [Save As] and [Open] buttons.

You can also erase an .LS3 file from disk. Third party added styles are also stored in .LS3 files. Band-in-a-Box will load in all of the .LS3 files that are in the \bb folder (in alphabetical order), and append them to the StylePicker list.

### Technical Information about the BBW.LST file

The Help topics “Select Style with information” and “LS3 files” have information about adding styles to the Styles List.

### Favorite Styles Button

Another way to load a style is with the favorite styles [F] button, located to the right of the StylePicker button.

This button opens a window with a list of the 150 styles you have used most recently. This lets you quickly load in styles that have been used your last few sessions with Band-in-a-Box.

Click the “Play When Chosen” checkbox to have Band-in-a-Box play your song immediately upon selecting a style.

### If you are technically minded and want to modify the styles list file then read on.

The Styles List is built from a text file called BBW.LST. You should only edit this file if you want to change the list of styles, or add styles that you have created.

### Technical Information about the BBW.LST file

This is the text file that defines the styles that appear in the Style Picker Dialog box in Band-in-a-Box. You may edit this file to change the information, add/remove styles etc.

#### File Rules:

- Any line beginning with a semicolon “;” is a comment
- Lines beginning with ~ indicate a new category like jazz, country, pop
- Lines beginning with @ are a description of a style in the format @a\b^c\*d
- where a = style file name e.g. zzjazzsw.sty (max. 8 chars + .sty )
- b= Long Style Name e.g. Jazz Swing Style (max. 32 chars)
- c= Style memo
- d= Examples of songs that can be played in this style
- c and d combined can be a maximum of 255 characters, e.g. c could be 200 characters and d could be 50
- Each style description must be on one-line, carriage returns not allowed in the middle of a style description.

Once made, you add the new information to the style picker by choosing the re-build option inside the style picker. This rebuilds the binary file BBW.LSV from this file BBW.LST.

You can list a style more than once, for example Pop Ballad might be listed under Jazz and Pop Ballad. You can also make your own categories. Like My Favorite styles, and build up a list.

The limit of number of styles in the StylePicker is 4,800 to accommodate the large number of third party styles developed for Band-in-a-Box.

Example excerpt from the BBW.LST file

~Jazz

@ZZJazzSW.STY\Jazz Swing Style^This is the “built-in jazz swing style”using bass, drums and piano. Bass plays half notes in “a” section and walks in “b” section.\*Satin Doll, Sweet Georgia Brown

@A.STY\This is A^ How about this A style Useful for A songs

@BluHill.sty\Blueberry Hill Style^This is Blueberry Hill\*Fats Domino songs

@GARNER.STY\Errol Garner Style^This is garner\*I'll Remember april

@GARNER2.STY\Errol Garner Style #2^This style is in 2 feel for a and b\*OLDFOLKS

### Third Party Styles – LS3 Files

You can create LS3 files to add information to the StylePicker dialog about your styles. The LS3 files are for third party added styles and style data descriptions.

An LS3 file cannot exceed 65,000 bytes (65K). If you need more, use 2 LS3 files. The style data and descriptions show up in the style picker dialog.

- Lines beginning with @ are for style descriptions (memos etc.)
- Lines beginning with the 3 chars ^@ are for the style data
- More information on the format of the style data line is found at [pgmusic.com/styledata.htm](http://pgmusic.com/styledata.htm).

Here's a summary of the style data line (on the next 4 lines)

; stylename,soloist# to use (1-255),soloist type to use (see list on web),double time OK (false/true),  
; time sign. (3 or 4),straight or swing (sw/ev),16ths or 8ths (8/16),tempolow(30-500),  
; tempo high range (30-500), tempo mid range (30-500), style disk # (0-30000) PG uses 1-255  
; melody patch to use (1-128 or higher-see list on web),soloist patch to use (1-128 or higher-see list),

## RealDrums Styles

The RealDrums feature replaces MIDI drums with audio drums.

### Why do RealDrums sound better than MIDI Drums?

The RealDrums are recordings of top studio drummers, playing multi-bar patterns. MIDI drums are patterns based on single drum hits, being programmed, typically on a quantized grid, of what people assume drummers are typically playing. We record drummers at multiple tempos, so the playing you hear at various tempos is also musically different, not just “sped up.” Drummers play different types of fills etc. at slower/faster tempos, and these are captured with RealDrums.

**Technical note:** If interested, you can see which tempos have been recorded by looking in the c:\bb\drums\ folder for the particular style you are interested in.

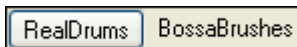

The **Edit Settings for bar...** dialog (**F5** key) lets you use multiple RealDrums styles within a song - either using the RealDrums from a

Band-in-a-Box style or specifying a RealDrums style to use at a bar.

### How Do RealDrums Work?

There are several ways to hear RealDrums with new or existing Band-in-a-Box songs.

We provide many styles that already have RealDrums. These styles can be identified by the style name beginning with a minus sign. For example “-ZZJAZZ.STY” is a version of the ZZJAZZ.STY that uses RealDrums.

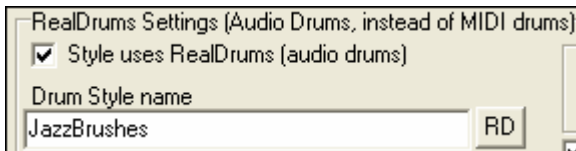

Styles (.STY) can have RealDrums (e.g. “-ZZJAZZ.STY”). This setting is found in the StyleMaker’s **Misc. Style Settings** dialog.

You can set the RealDrum style inside the StyleMaker, by pressing the [Misc] button, and then typing the name of the RealDrum style.

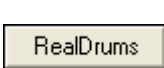

RealDrums can be substituted for MIDI drums on existing styles in the RealDrums Settings dialog, which opens with the RealDrums toolbar button or with the [RealDrums] button in the **Preferences** dialog.

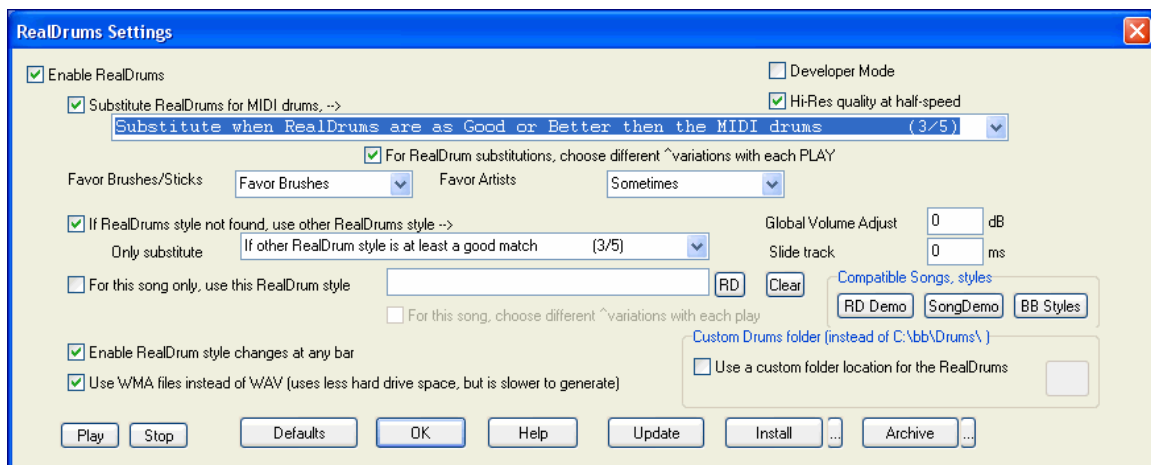

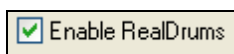

With “Enable RealDrums” checked RealDrums may be used rather than MIDI. There is also a hot key combination to turn RealDrums on/off (**Ctrl+Shift+F6**).

The hot keys also work while the song is playing.

This will substitute RealDrums for MIDI styles. You can change the setting from 1 to 5.

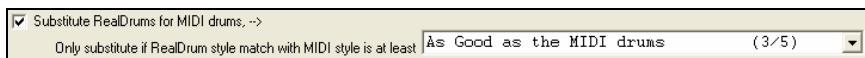

If set to 1, almost all MIDI drums will get substituted by RealDrums. If set to 5, only RealDrum styles that match the style perfectly will get substituted.

**Technical note:** The text file a\_pgmusic.ds provided by PG Music controls this, and users can make other files MySubs.ds if they make their own RealDrums styles.

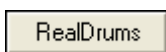

Songs can have RealDrums added to them. To do this, set the desired style in the Preferences **RealDrums Settings** dialog, or with *File / Save Song with Patches & Harmony*.

This will let the current song use the specific RealDrums style.

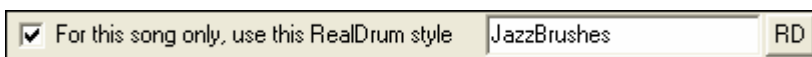

**For RealDrums substitutions, choose different ^variations with each PLAY RealDrums Variations of instruments with each PLAY**

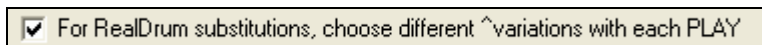

Most RealDrums styles (starting with RealDrums set 5) contain many instrument variations (“brushes vs. Sticks”, “HiHat vs. Ride Cymbal” “Percussion only” etc.). Now, by selecting Prefs-Real Drum Settings – choose different Variations with each play, you can hear a different variation each time play is pressed, so the song sounds fresh each time. One time you’ll hear it with brushes, the next time with sticks and ride cymbals, etc.

**Favor Brushes/Sticks**

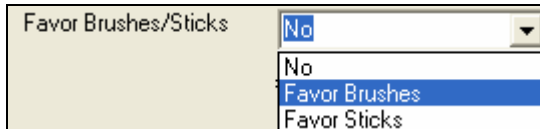

When selecting RealDrums styles to use for a style, BB will use your preferences for brushes and sticks. For example, if you choose “Favor Brushes”, BB will always choose from among variations that include brushes (when available).

**Favor Artists**

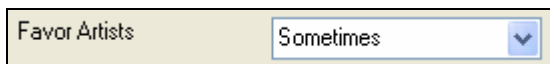

We have “artist” support. This allows you to choose among different drummers playing the same style. For example, we have multiple artists playing the “JazzBrushes” style. You can set Band-in-a-Box to choose a different artist with each play, or always choose a specific artist.

**For this song, choose different ^variations with each play**

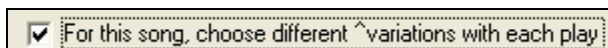

When this is set, if you save a specific style with a song, you’ll hear a new variation of that style each time you press PLAY, with different drum instruments.

**Clear button**, this clears the currently selected RealDrums for the song.

**RealDrums “Compatible song/style finder.”**

In the RealDrums Settings dialog, there are now buttons that will, for a chosen RealDrums style, enable you to (1) play the RealDrums demo song, (2) show a menu of BB styles that would work with the Real Drum style and (3) play a song demo of various BB styles that work with the Real Drum style.

**INSTALL button.** When this is pressed, WAV files will be created from any RealDrums styles that are still WMA files. Make sure that you have enough space available on your hard drive prior to installing the RealDrums. Note: Usually the WAV files have already been created upon installation, if so this feature isn't needed.

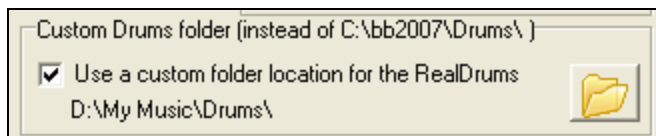

**Selectable Folder for your RealDrums styles.** Now you can choose any folder (e.g. e:\Drums) for your RealDrums. This allows you to, for example, conserve space on your C:\ drive.

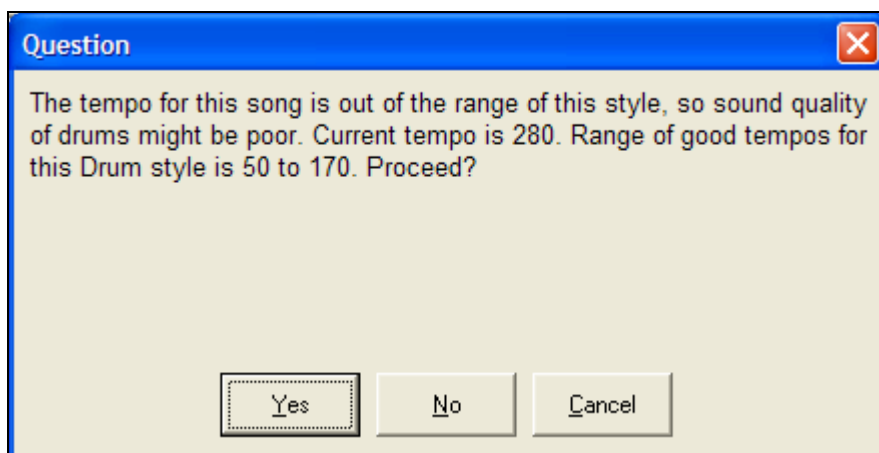

**Tempo checking for chosen RealDrums styles.** If you choose a RealDrums style, and the tempo is out-of-recommended-range for the style, BB will inform you of that – you can still use the style of course. RealDrums styles that get chosen automatically by Band-in-a-Box will always be compatible with your song.

#### RealDrums Selection in the StylePicker

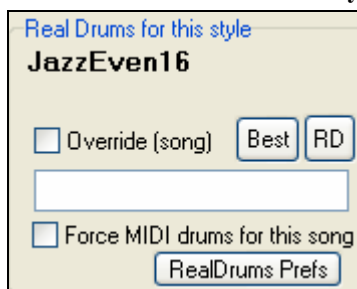

You can also select RealDrums styles within the StylePicker. Highlight a MIDI style that you like, and press the RealDrums **[Best]** button, to see a list of the most compatible RealDrums styles for that style, or the **[RealDrums]** button to select from all available RealDrums.

#### Favorite Styles Button

Another way to load a style is with the favorite styles [F] button, located to the right of the StylePicker button.

This button activates a window with a list of the 150 styles you have used most recently. This lets you quickly load in styles that have been used your last few sessions with Band-in-a-Box.

Click the “Play When Chosen” checkbox to have Band-in-a-Box play your song immediately upon selecting a style.

#### Style Aliases Dialog

The *Style Aliases* selection is found in the *Styles* menu.

Let's say you've got a new style for Jazz called “Wynt\_K.” You can create an alias so that when Band-in-a-Box looks for a Jazz Swing style, it will load in “Wynt\_K” instead, so you don't have to make changes to all your songs.

And when you have found a new favorite style, just change the alias. You can also load or save sets of “Alias” files and share them with others.

To type in a style name that you don't have, use the [Custom...] button.

1. To create a new alias, click on an empty spot (i.e. no alias defined) in the alias list, or click on the alias you wish to edit if you wish to change an existing alias.
2. Press the [Choose ...] button below the Original style box and select the style you wish to be replaced.
3. Press the [Choose] button below the Substitution box and select the replacement style (alias).

If you have made a mistake and wish to change your style selection, press the [Clear] button. When you have successfully made an alias, you will notice that there will be a small arrow in the Styles box on the main screen indicating that you have an alias loaded.

You can Export and Import alias files to share with your friends by clicking the [Import..] button to read an alias file from a floppy, or click the [Export..] button to send one out to a disk.

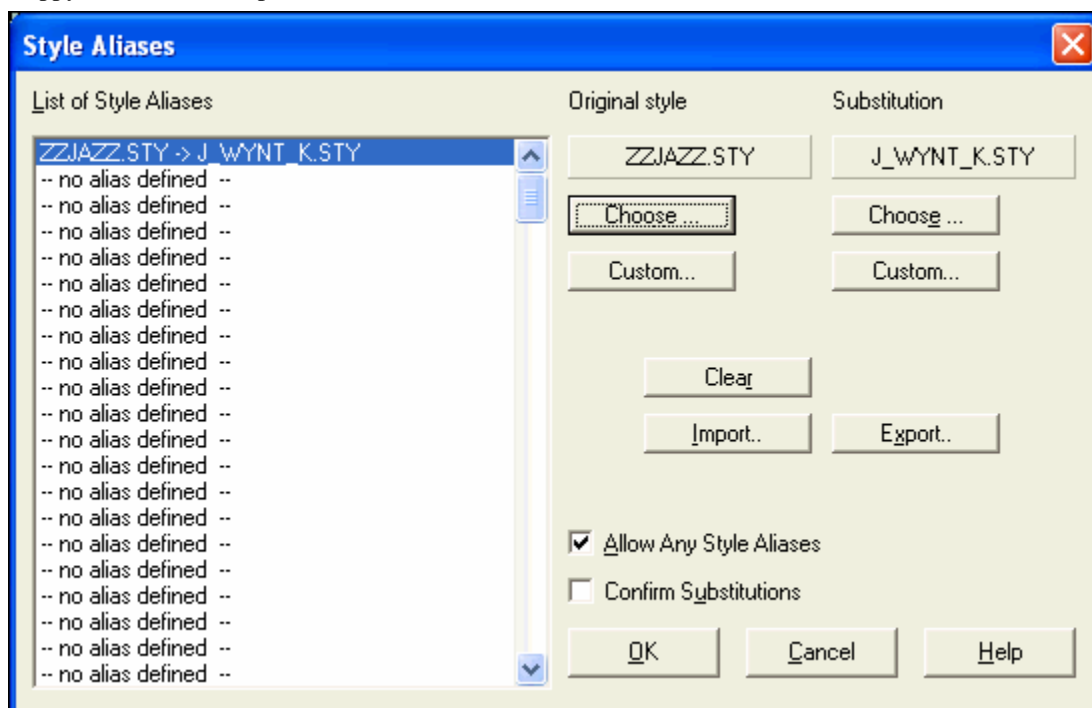

**Tip:** You can temporarily totally disable the Alias feature by unchecking the “Allow Any Style Aliases” checkbox. You can also have confirmation of alias substitutions by checking the “Confirm Substitution” checkbox.

### Enable/Disable Style menu item. (Alt+S E)

The *Styles* menu has an item to Enable/Disable the style. When disabled, the name of the style will have an X at the beginning, which indicates a disabled style. The disabled style won't sound or write any data to the MIDI file. The most common use for disabling a style is when a MIDI file is loaded to the Melody track. Then the style won't sound and conflict with the full arrangement on the Melody track.

### Forced Styles option

This allows you to keep a style in memory. This way, all subsequent songs that are loaded will not change the style (even if they have a different associated style), so you can easily play songs in the same style. If you've found a new favorite style, you can try it out in all kinds of songs without having to reload the style each time.

For example, let's say we've discovered the “GARNER” style, and want to try it out on all kinds of songs. Select *Styles / OK to load styles with songs* so that the item is **NOT** checked. Now when you load a song the new style doesn't load and you can play the song in GARNER.STY. You can temporarily override this setting by loading in another style using the [STY] button or the Style menu, and the new style loaded will stay in until you choose another one.

## Breaks - Rests, Shots, and Held Chords

Breaks are points in a song when one or more of the instruments rests, plays a shot, or holds a chord.

- **Rests** can specify any, some, or all instruments to rest at any bar. For example, you could rest all instruments except the bass for the first 4 bars, and then add the piano for 4 bars, and then add the entire band for the rest of the song. You may optionally disable the rests in the middle or final choruses (e.g., where you would likely have a solo, and rests may not be appropriate).
- **Shots** can specify certain instruments play a “shot,” where the chord is played and then a rest follows. For example the song “Rock Around The Clock” has a shot on beat 1 followed by a rest for 2 bars. The duration of “shots” is 60 ticks per beat.
- **Held chords** specify that certain instruments hold a chord sustained for a certain number of bars. For example, you can have the bass and piano hold a chord sustained while the drums continue to play a pattern

A chord can be specified as a REST by adding a period after the chord.

**C.** indicates a C chord that is a REST.

**C..** indicates a C chord that is a SHOT.

**C...** indicates a C chord that is a HELD CHORD.

### Selecting BREAKS for different instruments.

You can specify that some instruments not be affected by the rhythm break.

The coded names for the instruments are:

- **B** for **B**ass
- **D** for **D**rums
- **P** for **P**iano
- **G** for **G**uitar
- **S** for **S**trings

To type a rest for all instruments on a C chord type **C.**

To exempt instruments, add their letters following the break. For example,

**C.bd** will put a rest on all instruments EXCEPT the bass and drums.

To indicate a held chord for all instruments *except* the piano, type **C...p**

Breaks can also be set in the **Chord Options** dialog.

### Chord Options

Chord options include rests, pushes, and pedal bass. The **Chord Options** dialog opens with the C7 toolbar button, or from the right-click contextual menu in the Chord Sheet.

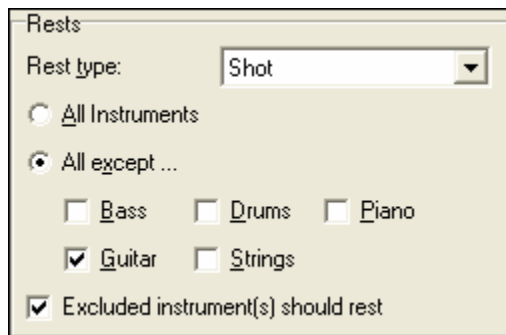

Normally, when a “shot” or a “held” chord is assigned, the instruments that are excluded from the shot/held chord play normally.

There is an additional option for those excluded instruments to stay silent. To set this, open the chord options dialog, and select a shot or held chord, and then select “Excluded instrument(s) should rest.”

This option gives you the ability to rest some instruments while others play the shot or held chord.

Other settings for how chords play are made in the *Edit* menu. You can choose *Edit / Settings (for This Song)* to open the **Song Settings** dialog and set the rests (breaks) to happen only in the first, middle, or last choruses.

There are also settings to allow pushes, pedal bass, and chord embellishment.

<input checked="" type="checkbox"/>	Allow <u>P</u> ushes in Middle Choruses
<input checked="" type="checkbox"/>	Allow Rests in <u>F</u> irst Chorus
<input checked="" type="checkbox"/>	Allow Rests in <u>M</u> iddle Choruses
<input checked="" type="checkbox"/>	Allow Rests in <u>L</u> ast Chorus
<input checked="" type="checkbox"/>	Allow Pedal Bass in Middle Choruses
<input checked="" type="checkbox"/>	Allow <u>E</u> mbellishment of Chords

## Pushes

”Pushes” (also called anticipations) are chords that are played *before* the beat. For example, in Jazz Swing, the piano player often “pushes” a chord change by playing the chord an eighth note before the beat. To execute a “push,” you can use either keystrokes or open the **Chord options** dialog box by right mouse clicking on a given chord.

### To use keystrokes :

Type the caret symbol [^] before the chord. The caret symbol is located above the numeral 6 on your computer keyboard.

Type a single caret to get a chord an eighth note before the beat, e.g.,

^C7

Type a double caret to get a chord a sixteenth note before the beat, e.g.,

^^C7

In Jazz styles (and other triplet feels), the chord will be pushed by a triplet, regardless of whether there is a single or double caret (^^).

### Velocity Boosts for Pushes, Shots, and Held Chords

Arrangement Options	
Boost velocity of pushes by	0
Boost shots by	5
Boost 'Holds' by	5

You can set the amount of velocity boost, so that the effect won't be too loud.

In the **Preferences** dialog (*Opt. / Preferences*) click on the [Arrange] button to open the **Arrangement Options**. Then type in the amount of velocity boost for pushes, shots, and holds.

The style can override the velocity for the pushes,

and drum velocity for shots, held chords, and pushes is also set in the StyleMaker.

## Part Markers

Part Markers are placed on the chord sheet to indicate a new part of the song, to insert a substyle change, or to insert drum fills. They typically occur every 8 bars or so, but may be placed at the beginning of *any* bar.

### Changing Substyles

Each style has “a” and “b” substyles. Band-in-a-Box Multistyles also have “c” and “d” substyles, and could have from “a” to “x” for a total of up to twenty-four.

Most of these MultiStyles that we’ve made have 4 substyles, conforming to the following pop song format:

Substyle “a” is usually used for the verse of a song.

Substyle “b” is usually used for the “b-section” or the chorus, and for soloing in the middle choruses.

Substyle “c” is usually used for the intro or for an opening verse or pre-verse.

Substyle “d” is usually used for a break or interlude.

|| Double lines are drawn on the chord sheet at the bar before a part marker.

You can see the MultiStyle markers on the chord sheet.

1c	BbΔ7	2	G-7	3	C9	4	F13	
5	BbΔ7	6	F-7	Bb9	7	EbΔ7	8a	Eb-7
9	Ab9	10	Aø7	D7(#9)	11	G-9	12	C7sus
13	C9	14	C-7	15	F13	16b	BbΔ7	

With the Section Paragraphs feature you'll see each section on a new line so that the form of the lead sheet is easier to see.

1c	BbΔ7	2	G-7	3	C9	4	F13	
5	BbΔ7	6	F-7	Bb9	7	EbΔ7		
8a	Eb-7	9	Ab9	10	Aø7	D7(#9)	11	G-9
12	C7sus	13	C9	14	C-7	15	F13	
16b	BbΔ7	17	G-7	18	C9	19	F13	

The feature is configurable and optional with the “New line for every section (part marker)” setting in the ☒ New line for every section (part marker) **Display Options** dialog (*Opt. / Preferences* [Display] button).

## Song Settings Dialog

 The [S] button on the main screen will bring up the **Song Settings** dialog. The keystrokes **Ctrl+N** key or the *Edit / Settings (for This Song)...* menu command also brings up this window.

Here, you can choose from various song settings such as chorus embellishments, tag jumps, and endings, to make your song interesting and varied.

**Song Settings**

Title/Chorus   Bar Settings   Chord Settings

☒ Vary Style in Middle Choruses

☒ Allow Pushes in Middle Choruses

☒ Allow Rests in First Chorus

☒ Allow Rests in Middle Choruses

☒ Allow Rests in Last Chorus

☒ Allow Pedal Bass in Middle Choruses

☒ Allow Embellishment of Chords

☐ Tag Exists ?

Tag Jump After Bar #   31

Tag Begin At Bar #   36

Tag Ends After Bar #   39

☒ Generate 2 bar Ending for this song

☐ Start the ending 2 bars early

Fadeout ending # bars =   0   Fade

☒ Sections on a new line (for this song)

OK   Cancel   Help

These are additional song settings that are saved with the song.

### Vary Style in Middle Choruses

If set to “Yes,” the song will play in substyle “b” throughout the Middle Choruses. The Middle Choruses are considered all choruses *except* the first and last ones.

For example, in the Jazz Swing Style, since the “b” substyle is Swing, all of the middle choruses will have swing bass. (Whereas the “a” substyle is playing half notes on the bass.)

If set to “No” the middle choruses will play A and B substyles exactly as they appear in the song as outlined by the **part markers**.

### Allow Pushes in Middle Choruses

This is most frequently used if there are pushes in a song (indicated by the “^” symbol), but you *don't* want these pushes to play in the middle choruses. Simply set the checkbox to “No” (disabled) and the pushes will be ignored in the middle choruses. This is to allow for uninterrupted soloing choruses.

### Allow Rests in First/Middle/Last Chorus

These parameters allow you to decide which choruses will play any rests that are present in a song (indicated by the “.” symbol). For example, you may have put rests into a song but don't want the rests to play in the middle choruses, since you are using them for soloing: simply set the ALLOW RESTS IN MIDDLE CHORUSES checkbox to “No” (off).

### Allow Pedal Bass in Middle Choruses

This determines whether Pedal Bass effect will be allowed in middle choruses.

## Allow Embellishment of Chords

The Jazz styles include embellishment of chords. This means that if you type a C7 chord, the piano part may play a C13 or a C7b9. This makes the arrangement sound more authentic, as this is a common practice in Jazz playing. It also means that you don't have to worry about inputting these types of extensions into your arrangements, since they will turn up automatically if this feature is enabled.

**Tip:** If you are hearing b9 and b13 embellishments on a C7 chord that is clashing with the melody, you should rename the chord C9 or C13, which will ensure natural 9 and 13 embellishments.

## Tag Settings

A tag (also referred to as a coda) is a group of bars that are played in the very last chorus of a song. If you select the “Tag Exists?” check box then the tag will play during the last chorus of the song. After the bar you specify as the “Tag Jump After Bar #” the song jumps to the “Tag Begin At Bar #” and plays through the “Tag Ends After Bar #” and then plays a 2 bar ending as usual.

## Options for Song Endings

Band-in-a-Box will optionally create a two bar ending for your song.

Song endings can be turned off for all songs, or on a song by song basis. For example, you might want to have your own custom ending that ends the song on the 3rd beat of a bar by playing a shot.

To turn song endings off for **all songs**, choose *Opt. / Preferences* and then press the **[Arrange]** button to open the **Arrangement Options** dialog.

 Set the “Allow any Endings” checkbox = “Off” (cleared).

To turn the song ending off for a **single song**, choose *Edit / Settings (for This Song)* and set the “**Generate 2 bar Ending for this song**” checkbox to = “Off” (cleared) in the **Song Settings** dialog.

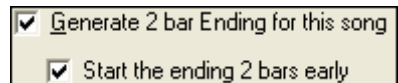
 You can also have an ending that ends on the last bar of the song. This is set in the **Song Settings** dialog – “Start the ending 2 bars early.”

The standard Band-in-a-Box ending is 2 bars appended to the end of the song. The “2 bars early” option gives you an alternative to end the song on the last bar of the song. Band-in-a-Box will still play an ending on the chord that you specify, and the ending will occur as a 2 bar phrase beginning 2 bars before the end of the form. This results in more natural endings for many songs.

## Fade Out Song

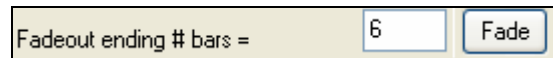
 You can now quickly choose a fadeout ending, just press the **[Fade]** button in Song Settings, and Band-in-a-Box will fadeout the last “x” bars of the song (you can specify how many bars). Or customize the fadeout with precise values for each bar.

**Sections on a new line (for this song)** is an option to enable/disable the Section Paragraphs feature for this particular song.

## Slide Tracks

This is a menu command (*Play / Slide Tracks...*) that allows you to move any of the Bass, Drums, Piano, Guitar, Strings, Melody, or Soloist tracks ahead or behind by a definable amount. For example, slide the Bass track a little ahead of the rest of the band to make the bass player “drive the band.”

To slide tracks, select the *Slide Tracks* option from the *Play* menu. The values are measured in “ticks-per-beat” with 120 ticks being the equivalent of a quarter note. The musically useful range is from -10 to 10.

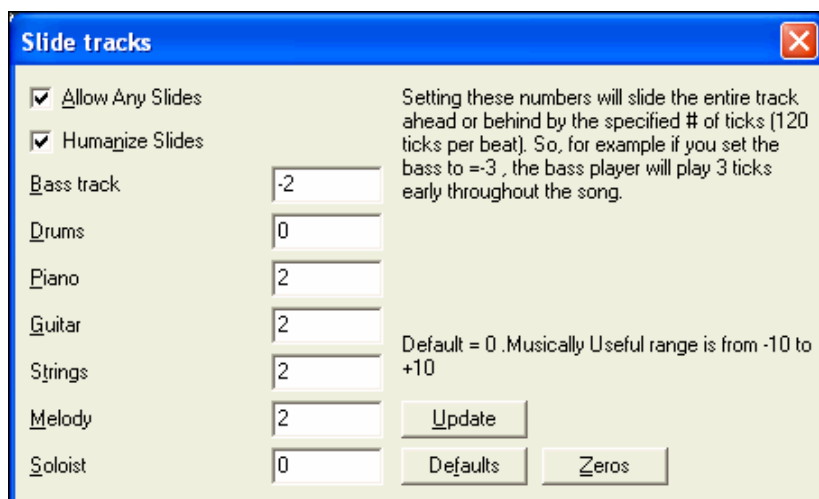

### Allow Any Slides

If you want the slides to occur, then set this to YES.

### Humanize Slides

If set to YES, the slides will be humanized to slide the track a different amount for each note. The amount varies from 0 ticks (none) to the slide setting for the instrument.

- Press the [Default] button to fill the tracks with default slide values.
- Press the [Zeros] button to 'zero-out' the slide values for all tracks.
- Press the [Update] button to affect your changes and hear the result instantly.

**Tip:** A track that always plays notes early by a certain amount tends to sound out of time, whereas humanizing the slide makes the track sounds more alive.

## Saving Songs

Once you have made a song (or have made changes to a song), you will probably want to save the song by clicking on the [Save] button. Or choose *Save* from the *File* menu, or press [F2], or **Ctrl+S**.

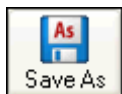

Use [Save As] to save a song with a different name or in a different location. **Shift-clicking** on the [Save As] button will allow you to choose a favorite folder prior to seeing the **Save As** dialog.

Songs will always be saved with last file extension letter of "U," regardless of whether they are made with a built-in style or not. For example, if you make a song with ZZJAZZ.STY as the style (one of the 24 built-in styles) early versions of BB would save the song as MySong.MG1, where the "1" indicates Style #1 – ZZJAZZ. Now it is saved as MySong.MGU. Older songs loaded in with .MG1 will still be re-saved as MG1 to prevent duplicate song files.

**Note:** Make sure you remember to save your songs as Band-in-a-Box song files (not only as MIDI files). The Band-in-a-Box song files contain the names of the chords, etc. and are much smaller than MIDI files.

If you have an audio file associated with the song, the audio portion will be saved separately, and will be called MySong.WAV.

### Saving Song With ...

Patches, Volume, Reverb, Chorus, Panning, Bank, Harmony (both Melody and Thru), and the Soloist may be saved with your songs. This is done by selecting the *Save Song with Patches & Harmony* option from the *File* menu.

If you would like to save certain patches with a song:

- a) Type in the number of the patch (instrument) that you would like. Leave the other instruments at = 0 for no patch change. Remember that the General MIDI numbering system is always used for instruments.
- or**

- b) Press the [Fill w/Patches] button. This will fill the patch number boxes with the current patch settings showing on your main screen instrument panel.

Use the checkboxes to choose which instruments you would like to save and whether you would like to save the Melody and Thru harmony assignments and the Soloist selected to play on the song. You can also save the instruments as “On” or “Off” for each song. For example, you could have a song with no piano part. Other parameters that may be saved (Volume, Reverb, etc.) are shown on the right side of the window.

**Tip:** You can optionally save these kinds of settings with your songs for added realism. You can, for example, make a song with the piano a little quieter than usual, or add reverb to the melody patch, or pan the bass to one side, etc.

Select the “For this song only, force MIDI drums” checkbox if you always want MIDI drums, not RealDrums, used with the song.

Select “For this song only, use this RealDrum style” to assign a specific RealDrums style to your song. Press the [RD] button to choose the RealDrums style.

This dialog box is usually used in *combination* with and not *instead* of saving a song. To save a song with this embedded information to your hard drive, you therefore:

1. Choose *File / Save with Patches and Harmony* (**Alt+F2**).
2. Choose the patch and other settings that you want to embed.
3. Press the [Save] button to save the song to disk.

**Assign Instruments and Harmonies to Song**

On?	Patch	Save Settings for
<input checked="" type="checkbox"/> Bass	0	<input type="checkbox"/> Volume
<input checked="" type="checkbox"/> Piano	0	<input checked="" type="checkbox"/> Reverb
<input checked="" type="checkbox"/> Drums	0	<input checked="" type="checkbox"/> Panning
<input checked="" type="checkbox"/> Guitar	0	<input checked="" type="checkbox"/> Chorus
<input checked="" type="checkbox"/> Strings	0	<input type="checkbox"/> Bank
<input checked="" type="checkbox"/> Melody	57	<input type="checkbox"/> Bank (LSB Ctl 32)
<input checked="" type="checkbox"/> Soloist	0	
<input checked="" type="checkbox"/> Thru	0	

☐ Save Current Melody Harmony With Song  
☐ Save Current Thru Harmony With Song  
☐ Save Soloist With Song  
☒ Save current Melody and Soloist patches with every song  
☐ Save Mixer settings with each song (Volume,Reverb,Panning,Chorus)  
☐ For this song only, force MIDI drums  
☐ For this song only, use this RealDrum style

RD  
☐ For this song, choose different ^variations w/ each play

## Saving MIDI and Karaoke Files

Your Band-in-a-Box songs can be saved as Type 0 and Type 1 MIDI files as well as Karaoke files and General MIDI lyrics. Click on the [.MID] button to launch the dialog.

**Choose Destination for Standard Midi File**

Afternoon Tea - ZzJazz.sty demo - -  
26K "Standard MIDI File" successfully prepared.

MIDI File type: Type 1 (multi-track) "Normal" ▼

Destination for Standard Midi File is :

Select the type of MIDI file you want to save in the dropdown “MIDI File type” combo box.

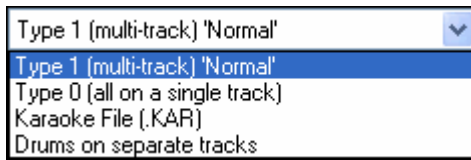

By default, Band-in-a-Box writes Type 1 multiple track Standard MIDI Files. You can also save Type 0 MIDI files, they have all of the parts on a single track and are used by many hardware modules and other devices that play MIDI files because they are simpler to play (since they only have 1 track).

Karaoke files (.KAR) are a special type of sing-along MIDI file with text events for the lyrics and a specific order for the tracks. There is an option to write the MIDI file with separate tracks for each drum instrument. In the “MIDI File type” combo box select “Drums on separate tracks.”

### MIDI File Options

Use this button to set custom MIDI file settings in the **MIDI file options** dialog. This dialog is also available from the [MIDI File] button in the **Preferences** dialog (*Opt. / Preferences*).

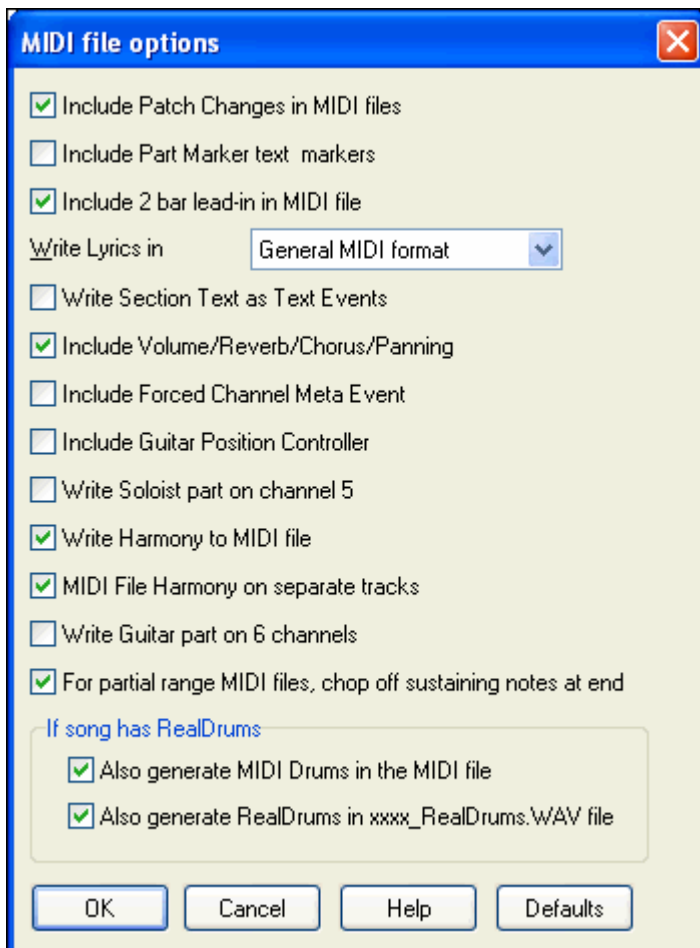

**Include Patch Changes in MIDI files** will include the patch (instrument) changes.

**Include Part Marker text markers** writes descriptive text part markers to the MIDI file if selected.

If “Include Part Marker text markers” is selected the resulting MIDI file will have text markers. Then, in PowerTracks Pro Audio (in the Bars window) you’ll see the descriptive text markers.

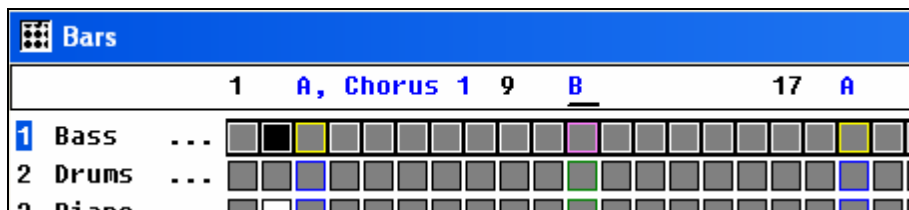

For example, at bar 3, there is an “A, Chorus 1” marker, to indicate a part marker “a” substyle and chorus 1.

Text markers are also read in from MIDI files, and displayed as Section Markers on the Notation.

### Include 2 bar lead-in in MIDI file

If you don't want to create a MIDI file containing the first 2 bars of the 1—2—1-2-3-4 count-in you can select this option. If there is a Melody pickup, then the 2 bar lead-in will remain in the file.

### Write Lyrics in General MIDI format

The GM specification has agreed upon specific requirements for writing lyrics in MIDI files, which are supported, so that lyrics that you save in Band-in-a-Box should show up identically in other MIDI programs. This is one of the MIDI File options in the **Preferences** dialog. We recommend the GM format.

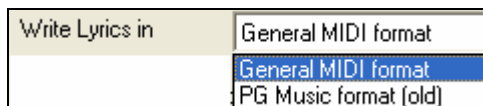

### Write Section Text as Text Events

Your section text can be included in the MIDI file as text events.

### Include Volume/Reverb/Chorus/Panning

This will include the volume, reverb, chorus, and panning settings that you have made in the Band-in-a-Box synth window in your MIDI file.

### Include Forced Channel Meta Event

This will include the forced channel META event. It is recognized by PowerTracks Pro Audio and other PG Music Inc. programs only.

### Include Guitar Position Controller

This will insert a controller 84 which PG Music uses to indicate the fret position. Since some synths also use this for Portamento Control, you should use this setting with caution.

### Write Soloist Part On Channel 5

Normally the program writes the Soloist part on channel 8. Since that could also mean the left hand of a piano track using the convention of channel 8/9 for piano, this option allows you to write it on channel 5 instead.

### Write Harmony To MIDI File

If set to YES, the harmony will be written to the MIDI file. If not, just the melody will be written to the MIDI file.

### MIDI File Harmony on separate tracks

If set to YES, the harmony will be written to the MIDI file on separate tracks for each voice. You could use this to print out individual parts to your printer for example.

### Write Guitar part on 6 channels

If set to YES, the styles that are Intelligent Guitar Styles will result in a MIDI file that has the Guitar part written on 6 channels (11-16). Then, when you read it in PowerTracks, or another sequencer that uses the convention of 11-16 for guitar strings, the guitar part will display correctly.

**For partial range MIDI files, chop off sustaining notes at end** turns off notes that would be “hung” because their associated Note Off event does not fall within the range of bars saved to the MIDI file.

### If song has RealDrums

**Also generate MIDI Drums in the MIDI file** can be unchecked if your song uses RealDrums and you don't want MIDI drums included in the MIDI file.

**Also generate RealDrums in xxxx\_RealDrums.WAV file** saves the RealDrums (which are audio) as a separate wave file. This allows you to easily import the entire Band-in-a-Box song into another program for editing.

### Set range of bars for MIDI files.

When making a MIDI file, you can select a range of bars to be included. Highlight any range of bars, and the MIDI file will be made for just that range.

The 'Choose Range' dialog box has a blue title bar with a close button. The main area is light yellow. It contains the text 'This will create a MIDI file for PART of a song, over the specified range'. Below this is a 'Range' section with two radio buttons: 'Whole Song' and 'Part of Song', with 'Part of Song' selected. Underneath is a 'Set Range for part of song' section with four input fields: 'Bar' (1), '# ticks early to include (120/beat)' (0), 'Chorus' (1), and '# bars' (32). To the right of the '# bars' field is another input field for '# ticks to exclude at end (120/beat)' (0). A tip at the bottom reads 'Tip: Bar -1 (negative 1) is the very beginning of the song'. At the bottom are four buttons: 'Defaults', 'OK', 'Cancel', and 'Help'.

For example, you could select Chorus #2 if that is the chorus that you want.

Afternoon Tea - ZzJazz.sty demo - -  
9K "Standard MIDI File" successfully prepared.

The resultant MIDI file will be made from the selected range.

Alternatively, without selecting a range on the chord sheet, you can make a MIDI file for a partial range by pressing the MIDI file button, and then the "Set Range" button.

### Batch convert a folder of songs to MIDI files.

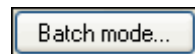

You can convert an entire folder of Band-in-a-Box songs to MIDI files with a single command and choose the resultant file names to be based on either the file name or the song title name.

Press the "Batch mode" button in the MIDI file dialog to access this feature.

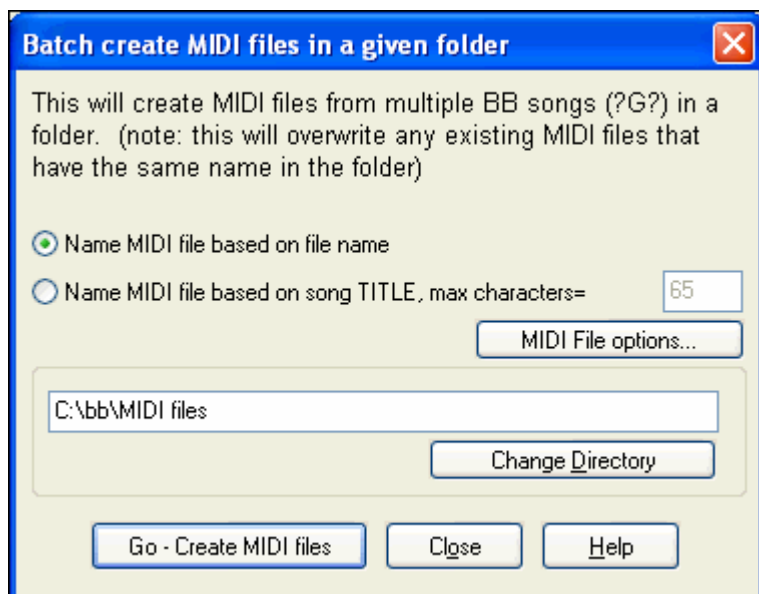

### Save Options

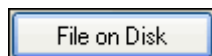

[File on Disk] saves a MIDI file to your hard drive or floppy disk. You can then load the MIDI file into your sequencer for further editing.

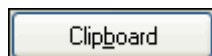

[Clipboard] copies the MIDI file to the Windows Clipboard as a Standard MIDI File. This feature allows clipboard enabled programs to *Edit / Paste* the Band-in-a-Box MIDI file directly into the program. For example, you can clipboard-paste Band-in-a-Box MIDI data to PowerTracks Pro Audio, CakeWalk, Musicator, etc.

The Melody/Soloist (with harmonies) will be written to the MIDI file. If you've set a Melody or Soloist/Thru Harmony, that MIDI data will be written to the MIDI file also. See the settings in the *Opt / Preferences* dialog box to control how the harmony is written to a MIDI file.

The Chord Sheet part markers are written to the MIDI files. They can be read by PowerTracks Pro Audio and by Band-in-a-Box if re-importing the MIDI file with the Chord Wizard.

### Recording to External Hardware Sequencers

Many people use Band-in-a-Box in live situations. If you are unable to bring your computer with you, a good alternative is a hardware sequencer or a keyboard with a built-in sequencers that reads Standard MIDI Files. To transfer songs to the Sound Brush, follow these simple steps:

- ·Make a MIDI file of the song by pressing the button.
- ·Either save the file directly to a floppy disk or copy it to the floppy from your hard drive.
- ·The Sound Brush is then able to read the IBM formatted disk with MIDI files on it.

### MGX Files

When a MIDI file is loaded onto the Melody (or Soloist) track, the Track Type for the Melody (or Soloist) gets set to Multi-Track. When the file is saved, the extension will be MGX, allowing you to easily identify the Band-in-a-Box songs that you have that contain entire MIDI files.

### Outputting MIDI to an External Device

Some external music hardware devices require chords played in root position to drive them in real time.

An example of this is the Digitech Vocalist. It will let you sing into a microphone and harmonize your voice according to the chords that are input to the device. Band-in-a-Box has the capability of outputting a separate channel with the chords in root position to support such external devices automatically.

There are also settings such as complexity of chords, output channel, velocity, and note range. It will also drive "Real time Arrangers" like the Roland RA series. The best way to accomplish this is to access the *Opt. / Preferences* and select the [OutputCh.] button. You will then be given a window like this:

**Output Chords on Channel**

☐ Output Chords ?

Channel #

Velocity

Note Range to output  to  ( Middle C= 60 )

Chord Types

# ticks before chord change to output (120= 1beat)

☒ Output Chords During Lead In ?

☐ Output MIDI Sync info ☒ Display Output on Piano ?

☒ Write track to MIDI file

This option is useful if you are using an external device like "The Vocalist" or an external arranger that can read chords in real time. Band-in-a-Box will output chords in root position on the selected channel during playback.

Update Default Roland RA Vocalist

Click on the [Vocalist] button if you have such a device connected to your MIDI system. Band-in-a-Box will then send it the appropriate chord information automatically as your song is playing (e.g., root position triads).

## The Medley Maker

Would you like Band-in-a-Box to make a medley of various Band-in-a-Box songs (MGU)? This is easily done with the new Medley Maker. Inside the Medley Maker, simply select the songs that you want, and Band-in-a-Box will make the medley for you.

A medley is not simply joining songs together. A good medley uses a "transition" area between songs to introduce the new style, key, and tempo. The Medley Maker automatically creates a nice transition area for you, writing in chords that would smoothly modulate to the next song, style, key, and tempo!

To open the Medley Maker, click on the [A+B] button on the toolbar or choose *File / Medley Maker*. This launches the **Medley Maker** dialog.

**Medley Maker**

Append Insert Move Up Move Down Delete Clear All Play Stop Update

Settings for this song  
 Title: Gritty.sty demo  
 File (MGU): C:\p2\Styles65\Gritty.MGU  
 Style: GRITTY.STY  
 Tempo: 160  
 Key: Gm  
 Start at Bar: 1  
 # of bars: 24  
 # Transition: 4

Length: 172 bars 5m:5s

Title	File (MGU)	Style	Tempo	Key	Start at Bar	# of bars	# Transition
BakBeat.sty demo	BakBeat.MGU	BAKBEAT.STY	120	4/4 C	1	108	4
Shuf70s.sty demo	Shuf70s.MGU	SHUF70S.STY	145	4/4 C	1	32	4
Gritty.sty demo	Gritty.MGU	GRITTY.STY	160	4/4 Gm	1	24	4

Include with Songs  
☒ Style Changes  
☒ Key Signature Changes  
☒ Tempo Changes  
☒ Patch Changes  
☒ Chords  
☒ Melody/Soloist Tracks  
☒ Lyrics

Chord transitions (between songs in medley)  
 # of bars for transitions: 4  
 Genre: Jazz  
 # of Choruses: 1 ☐ Loop  
☐ Include lead-in when playing

Defaults Export Import Make Medley NOW Close Cancel Help

To make a medley,

- add songs by pressing the **[Append]** or **[Insert]** button.
- remove songs using **[Delete]**.
- change the order of the songs using **[Move Up]**, **[Move Down]**.
- for any song, customize using the “Settings for this song” group box, including changing the style, tempo, key, start bar, # of bars, and # of transition bars. Press **[Update]** after customizing to see your changes in the medley list.
- choose the type of information to include with your medley (styles, key signature changes, lyrics, etc.) in the “Include with Songs” group box
- choose a number of transition bars (the default is 4). Transition bars are automatic bars of chords inserted by Band-in-a-Box to transition from one song to the other, generating an “outro” and an “intro” between songs.

Press the **[Make Medley NOW]** button to generate a medley.

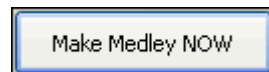

The maximum size of the medley is 255 bars (about 7 minutes).

The current size and time of your medley is displayed in the Length label.

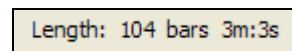

You can have multiple choruses, so if you had 3 choruses of a 250 bar medley, it would last 750 bars.

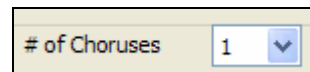

**Tip:** Your medley will use RealDrums if you have RealDrums enabled. If so, you should keep the various tempos of the songs within a close range. Because the quality of the RealDrums stretching would go down if a song in the medley had a much lower tempo than the previous one, it is tempos that slow down to avoid.

## The Jukebox

The Jukebox will load and play an entire subdirectory (folder) of songs. Songs play continuously, one after the other. The Jukebox will continue to play while you move to other Windows programs, providing continuous background music.

Click the **[Juke]** button to open the **Options for Juke Box** dialog.

### Jukebox Options

**Only Play song with melodies:** If set to YES, the program plays only songs with melodies, that is, songs with an .MG? file extension. If NO, the Jukebox will include ALL songs in the subdirectory.

**Change Melody instrument:** If you set this option to “Yes,” then the program will randomly change the melody instrument among your **favorite 10 Melody instruments**.

**Random order Playback:** If set to “Yes,” the songs will be played in random order (though not repeating a song). If set to “No,” the songs will be played in the order they are listed in the subdirectory.

**Hide Titles (until title clicked):** This feature is used to play the “**Guess the Song**” game. When set to “Yes,” the titles are hidden till you click the title box.

**Audible Count-in Click:** While listening to the Jukebox, you might not want to hear the Count-in Click. If set to “No” you won’t hear the count-in click.

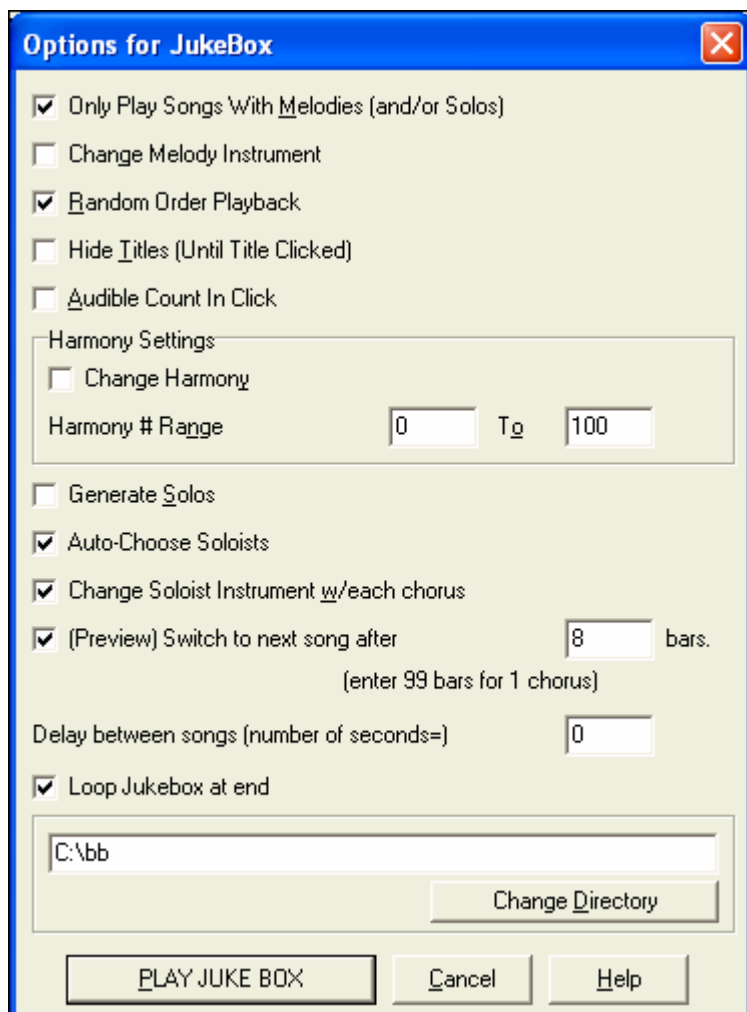

**Harmony Settings:** Set the Change Harmony box to true/enabled if you would like harmonies in a given number range to be randomly assigned for use with the Melody and Soloist/Thru tracks (if applicable to the song).

**Generate Solos:** Set this option to “On” to permit the Soloist to play a Solo over all the songs selected for Jukebox Playback.

1. Change to this directory by loading/opening a song from the c:\bb\solodemo directory.
2. Instead of playing the song you have loaded, press the [Juke] button.
3. Ensure that the Generate Solos checkbox is set to “Yes.”
4. Select [PLAY JUKE BOX]. The Soloist Select Dialog will pop up with a suggestion to use a Soloist for the first song in the Jukebox list. This is normal. Press [OK] to accept the Soloist suggestion. (The Jukebox will not bother you with the Select Soloist dialog again; it will simply choose an appropriate Soloist for any given song in the Jukebox song list.)

#### Preview:

☒ (Preview) Switch to next song after  bars.  
(enter 99 bars for 1 chorus)

The Jukebox Preview mode will optionally play just one chorus of each song, or play a set number of bars of each song (e.g. 8 bars).

To access this, press the [Juke] button, and select the Preview checkbox. Set the # of bars to use for the preview, a setting of 99 plays one chorus of each song.

**Delay between songs:** The user can set a selectable **time delay** (in seconds) between songs.

**Note:** To manually start playback of each song in the jukebox list, set “Pause Play Until MIDI or Key received” to On (checked) in the **Preferences** dialog. At the end of each song the jukebox will load the next song in the list and then pause until playback is started by sending a MIDI note or a computer keystroke.

☒ **Loop Jukebox at end** Check “**Loop Jukebox at end**” for continuous jukebox play rather than stopping at the end of the list.

### Change Directory:

 You can change the directory before starting the Juke Box with the [Change Directory] button. You can also type a folder name directly, instead of using the folder dialog.

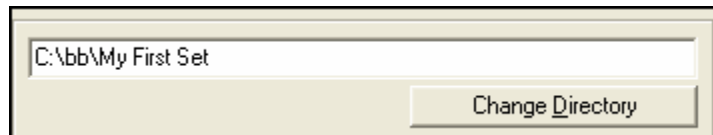

### Favorite Songs

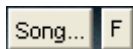
 **F** The **Favorite Songs** window is accessed by the [F] button, found on the main screen beside the [Song] button. You can make a list of songs for a set by using the [Clear] button followed by the [Append], [Insert], and [Delete] buttons to add songs. This can be saved as a set using the [Save Set...] button, and reloaded with the [Load Set] button. Once you have the set, you can press the [Juke...] button.

This will play the set file in order, not randomly. It will start from the currently selected song.

### MIDI Normalize

If performing a live set, or at a jam session, it helps to have the volume of all of the songs be similar. Now, with a MIDI Normalize feature, you can level the volumes to a setting in the program options. For example, you can set all volumes to be 70 and the program will make each song play within those levels. This is done in the **Preferences** [Arrange] tab.

**[Normalised Velocity=70, was 49]** When you have set the normalize to “on” the title window at the top of the screen reports that Normalization is set to 70, and that the velocity of the currently playing song has been increased from 49 to 70.

The normalization will affect bass, drums, piano, guitar and strings. If you select the “Including melody and Soloist” option, the normalization will also affect the melody and soloist parts.

### The Conductor

The **Conductor** provides live looping and playback control. As the song is playing, there are options to allow control the flow of playback by one of three methods:

1. Conductor window
2. QWERTY hot keys
3. MIDI keyboard

The Conductor is launched with the Conductor button on the toolbar, or the tilde (~) hot key, or menu option *Window / Conductor Window*.

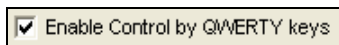
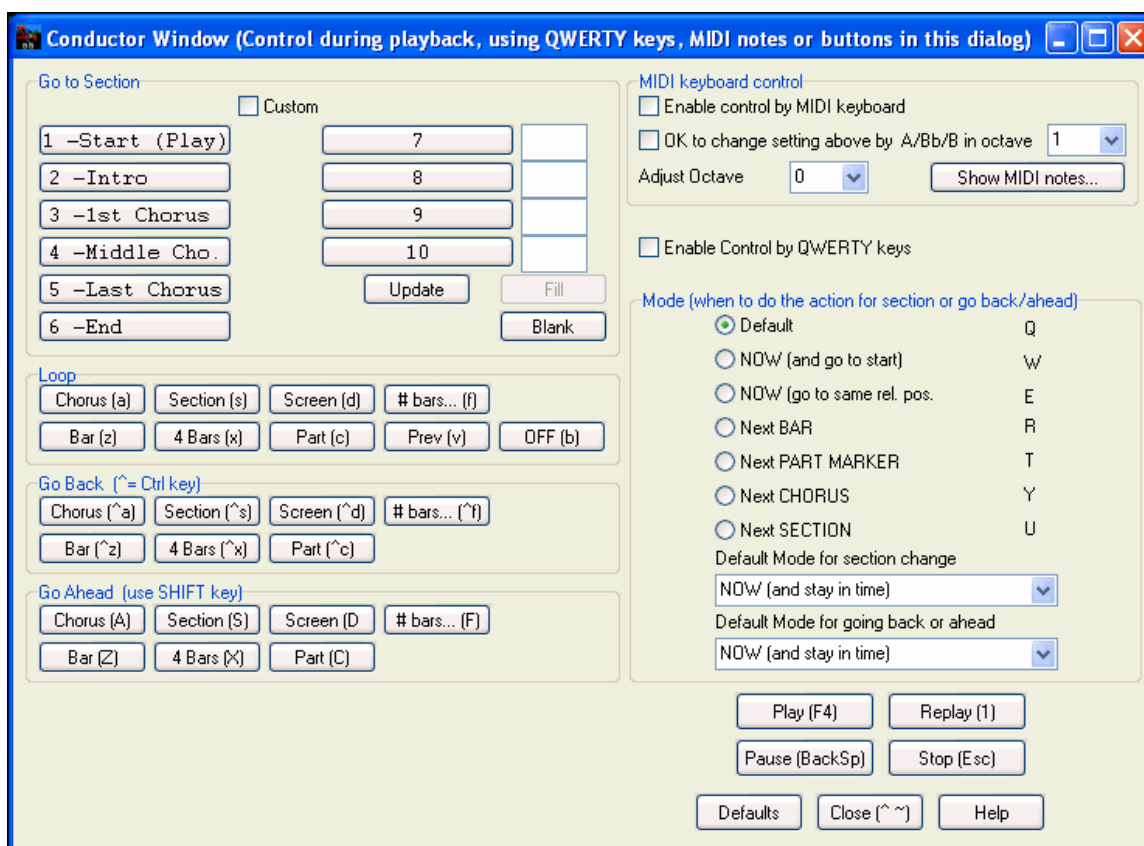

You must enable the QWERTY keys to be active for the Conductor during playback. This is done by selecting the “Enable Control by QWERTY keys” checkbox on the Conductor window.

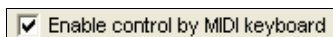

If you want to control the Conductor using the MIDI keyboard, you need to enable this by selecting the checkbox “Enable control by MIDI keyboard.” When this setting is enabled, any MIDI input will be interpreted as a hot key for the Conductor, and you won’t hear MIDI thru.

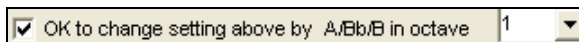

If you’d like the ability to switch your MIDI keyboard between Conductor mode and regular playing mode, you can do this using the lowest “A-natural” MIDI note on your keyboard. This is A1 on an 88-note keyboard. Note A1 will turn the Conductor off, Bb1 turns it on, and B1 will toggle the Conductor on only when the Bb1 note is held down. If you don’t have an 88-note keyboard, you can set the octave setting to a number higher than 1, for example if you set it to “3,” then notes A3/Bb3/B3 will turn the Conductor Off/On/Toggled.

Using the Conductor QWERTY or MIDI keys, you can:

- define and jump to up to 10 user defined sections in the song,
- jump back 1 bar/4 bars/# of bars/screen/part/chorus/section,
- jump ahead 1 bar/4 bars/# of bars/screen/part/chorus/section,
- LOOP 1 bar/4 bars/# of bars/screen/part/chorus/section,
- Pause/stop the song.

In addition, using the MIDI keyboard, you can also use the Conductor to:

A1 (note#21) Turn MIDI Conductor OFF

Bb1	Turn MIDI Conductor ON	
B1	Turn MIDI Conductor ON only as note is held down	
Here are the various functions available using the Conductor. The MIDI key and QWERTY hot key are shown.		
C3	Normal Tempo	Ctrl =
C#	Half Speed Tempo	Ctrl -
D3	Quarter Speed Tempo	
Eb3	Eighth Speed Tempo	
E3	Loop Section Enabled	NUMPAD 1
F3	Play with last chorus looped	Ctrl-NUMPAD 1
F#3	Play with middle choruses looped	Ctrl-NUMPAD 2
G3	Play with middle and last choruses looped	Ctrl-NUMPAD 3
G#3	Jump to last chorus (no loop)	Ctrl-NUMPAD 4
A3	Jump to ending (no loop)	Ctrl-NUMPAD 5
Bb3	Loop notation screen	
B3	Decrease Tempo by 1	Shift [
C4(48)	Increase Tempo by 1	Shift ]
Db4	Decrease Tempo by 5	[
D4	Increase Tempo by 5	]
Eb4	Tap tempo	- (press 4 times)
E4	Tap Tempo and play	= (press 4 times)
F4	Play	F4
F#4	Stop	Escape
G4	Pause	Backspace (or Ctrl H)
G#4	Replay	Ctrl A
A4	MIDI Panic	F12
Bb4	Previous Song	Ctrl-Shift-F8
B4	Next Song	Shift-F8
C5(60)	This is a control character for THRU patches. When C5 is held down, pressing MIDI notes 61/62 decrease/increase the THRU patch by one, and 63-72 change THRU patches to Favorite patches.	
Db5	Open Notation Window	Ctrl-W
D5	Lead sheet Window	Alt-W
Eb5	Reduce All Volumes by 5	Ctrl-Alt-Shift-Q
E5	Increase all Volumes by 5	Ctrl-Alt-Shift-W
F5	ALL Mute/Unmute	Alt-2
F#5	Bass Mute/Unmute	Alt-3
G5	Piano Mute/Unmute	Alt-4
G#5	Drums/Unmute	Alt-5
A5	Guitar Mute/Unmute	Alt-6
Bb5	Strings Mute/Unmute	Alt-7
B5	Melody/Unmute	Alt-9
C6	Soloist Mute/Unmute	Alt-8
Db6	THRU Mute/Unmute	Alt 0

D6	Audio Mute	
F6 to D7	Jump to Sections 1-10 of the song	1-9 and 0
Eb7	Loop Current Chorus	a
E7	Loop Current Section	s
F7	Loop Current Bar	z
F#7	Loop Current 4 Bars	x
G7	Loop current Part	c
Ab7	Looping ON, previous setting	v
A7	Looping OFF	b
Bb7	Go Back 1 Chorus	Ctrl a
B7	Go Back 1 Section	Ctrl s
C8	Go Back 1 Screen	Ctrl d
Db8	Go Back 1 Bar	Ctrl z
D8	Go Back 4 Bars	Ctrl x
Eb8	Go Back 1 Part marker	Ctrl c
E8	Go Ahead 1 Chorus	Shift A
F8	Go Ahead 1 Section	Shift S
F#8	Go Ahead 1 Screen	Shift D
G8	Go Ahead 1 Bar	Shift Z
Ab8	Go Ahead 4 Bars	Shift X
A8	Go Ahead 1 Part marker	Shift C

### Customizing the Sections

Sections: This allows you to define up to 10 points in the song that are sections. By default, the following sections are defined for each song.

- Section 1: Start of song
- Section 2: Intro
- Section 3: First Chorus
- Section 4 :Middle Chorus (i.e. start of chorus #2)
- Section 5: Last Chorus
- Section 6: Ending
- Sections 7-10 are user definable. To do this, type in any bar # using the bar/chorus format (e.g. 21/2 would be bar 21, chorus 2).

If you prefer to enter custom values for the section numbers, you can do this if you check the “custom” checkbox, and then type in up to 10 bar numbers for each section.

Go to Section

☒ Custom

1 -Start (Play)		7	56
2	1	8	78
3	5	9	89
4	15	10	121
5	21		
6	45		

Update Fill Blank

The section numbers are saved with the song. Once you have defined the sections, you can jump to a certain section of the song as the song is playing, simply by:

1. Pressing the 1-9 or 0 key on the QWERTY keyboard or,
2. Opening the Conductor window (~ hot key) and clicking on the section button or,
3. Pressing MIDI keys 77-86 (F6 to D7) corresponding to sections 1-10.

### Mode (when to do the action).

By pressing a QWERTY hot key prior to an action, you can control when the action will take place. If no mode hot key is pressed prior to an action, the default mode will occur.

Default Mode for section change

Now (and stay in time)

Default Mode for going back or ahead

Now (and stay in time)

The default is set in the “Default Mode for section change” or “Default Mode for going back or ahead” combo box.

For example, by default, the section change will occur as soon as you press the key, and it will go to the equivalent place in the bar immediately before the beginning of the target section (so that the music stays in time, and the next section begins at the end of the bar). But you can change the default for the action to take place at the end of the current bar or current part marker etc.

Mode (when to do the action for section or go back/ahead)

☒ Default Q

☐ NOW (and go to start) W

☐ NOW (go to same rel. pos. E

☐ Next BAR R

☐ Next PART MARKER T

☐ Next CHORUS Y

☐ Next SECTION U

### Example uses of the Conductor:

In this example, we don't have custom sections set, so the default sections apply (middle chorus = section 4 etc.).

- Jump to the start of middle choruses during playback (press “4”).
- Loop the middle chorus (press S, which is Loop Section).
- Jump to the end of the song (press 6).
- Pause the song (Backspace).
- Go back 1 chorus (Ctrl a).
- Go ahead 1 chorus (Shift A).

At the end of the current chorus, go back 1 section, press Y then Ctrl S.

**Note:** Pressing the Y sets the mode to do the action at the end of the current chorus

These actions can also be done with the MIDI keyboard. See the MIDI keyboard mapping diagram for details.

**Example using the MIDI keyboard.** Assume Charlie is a piano player who uses his MIDI keyboard with Band-in-a-Box, and would like to play his keyboard, but also use it to control Band-in-a-Box.

He sets the conductor to allow his MIDI keyboard lowest notes A/Bb/B to turn the Conductor mode OFF/ON/Toggled-when held.

When he turns it off (low A note), he can play his keyboard normally.

If he wants to pause the song, he holds down the low B3 note as he presses the MIDI key for pause, which is G4. The song will pause, and the conductor mode turns off as he lets go of the B3 key, and he can resume his piano playing. If Charlie didn't plan on using the MIDI keyboard for piano playing, he could leave it in conductor mode by turning it on with the A3 key.

## Chapter 7: Notation and Printing

Band-in-a-Box offers a variety of notation and printing features, both for viewing parts on-screen as they play and for printing them as sheet music.

To view the notation, open the Notation window by pressing the notation button on the main screen. Close the Notation window by pressing the notation button again.

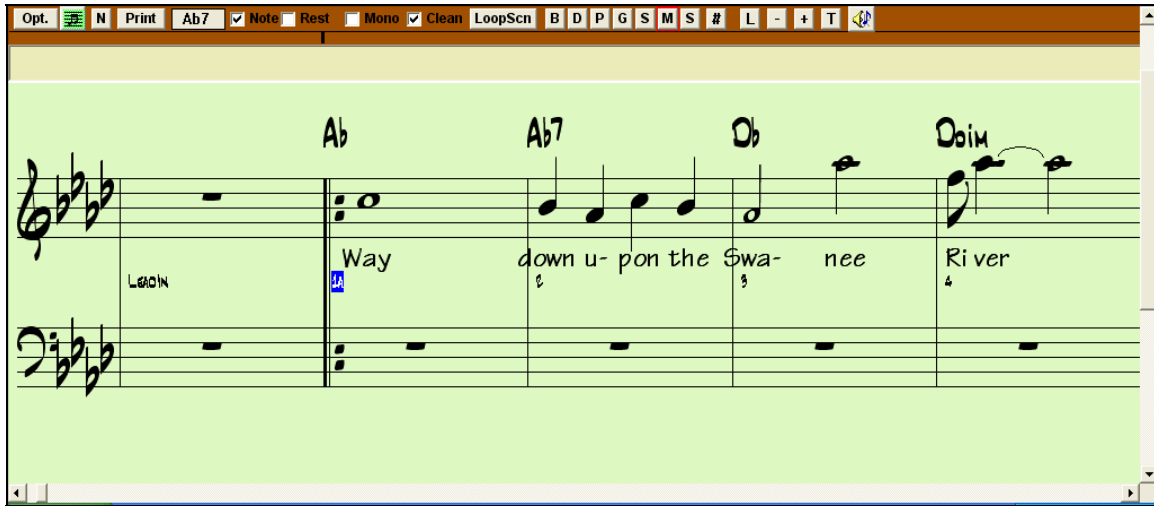

Band-in-a-Box Notation screen displaying the melody track in Standard Notation mode.

**Tip:** You can rearrange the windows so that the Notation window is at the top of the screen with *Window / Put Notation/Chords On Top* or with **Ctrl+T** keys.

Band-in-a-Box offers multiple modes of notation for different purposes. The notation defaults to Standard Notation mode, other modes are selected with buttons on the Notation window toolbar.

**Standard Notation** to display or print Notation and enter lyrics. The grand piano staff and/or guitar tablature with notes, chord symbols, and lyrics.

**Editable Notation** to enter or edit notation. A special staff with time divisions for mouse-based editing.

**Staff Roll Notation**, to enter or edit notes, velocity, and duration. The note heads are shown with editable velocity and duration lines.

**Lead Sheet Notation** to display or print notation as full arrangements or in fake sheet style. This is a full screen notation window with notes, chord symbols, and lyrics.

### Exploring the Notation Window

With the Notation window open, the toolbar at the top of the window gives you access to its many features and options.

**Options Button**

Opens the **Options** dialog box.

**Lead Sheet Button**

Press to launch the Lead Sheet Notation window.

**Print Button**

Press this button to print the notation to any printer supported by your Windows system.

**Notation Mode Buttons**

3-stage buttons to select a Notation window mode - Standard Notation, Editable Notation, or Staff Roll mode.

**Current Note**

This box displays the name of the note that will be inserted when you click the mouse.

☒ **Note** ☐ **Rest**    Note / Rest checkboxes

☐ **Mono**    Mono Mode

☒ **Clean**    Clean Notation

**LoopScn**    Loop Screen

**B D P G S M S**    Track Select

**#**    Event List Editor

**L**    Lyrics Button

**- +**    Zoom Buttons

**T**    Section Text

    Scrub Mode

These determine whether a Note or a Rest will be inserted when the mouse is clicked.

When this is selected, the notation is entered as monophonic (one note only) to avoid extra notes in a single note melody line.

The Clean Notation Mode cleans up the notation by eliminating display of redundant grace notes and glitches for easier reading.

While a song is playing, click the “LoopScn” button and the song will loop the bars shown on the notation screen.

You can display or print any track from the program. Press the appropriate button to change to the desired track.

You can edit events including all MIDI events and lyric events using the Event List Editor.

To enter note-based lyrics press the Lyrics button on the Notation toolbar.

The zoom buttons make it easy to increase or decrease the font size of the notation.

Add or edit Section Text on the Notation.

When this button is pressed in you can drag the mouse over notes to hear them.

### Chord Step Advance

Use the **Ins** and **Del** keys on the numeric keypad to step advance on any track by one chord. The track MIDI data can display on the on piano, guitar, lead sheet, drums, and notation window(s).

This feature advances the current track and displays the next group of notes on that track. For example, if the current track is set to the Melody track, pressing the chord advance buttons will display the next note or chord of the melody. The Chord Advance feature is a great way to study the notes being played, and to navigate around the track.

**Note:** In this context, “chord” is referring to any group of notes, or a single note, that occurs in a track at or near the same time. You can adjust the width of what Band-in-a-Box determines a ‘chord’ to be in the Notation Options - More dialog.

## Standard Notation Window

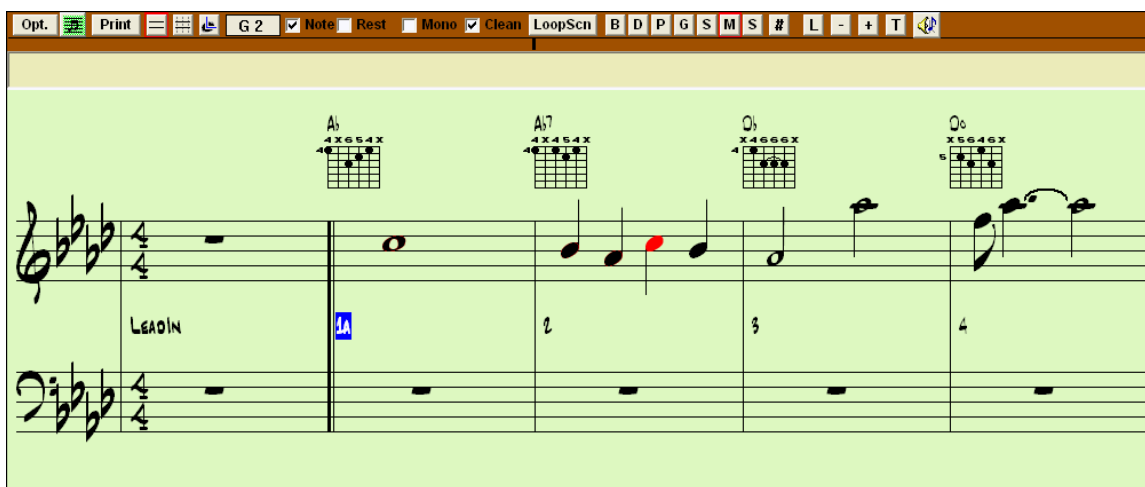

The Standard Notation window displays the notation for any individual track, and allows for the entry of chords and lyrics. Features include:

- Notation display for the Bass, Drums, Guitar, Piano, Strings, Melody, or Soloist track.
- Optional display of guitar chord diagrams.

- As the notation plays, the notes that are sounding are **highlighted in red**. This helps with sight reading or following the music.
- You can set the notation to scroll either 1 or 2 bars ahead of the music without interfering with your view of the current notation.
- Handles Jazz eighth notes and triplet figures correctly.
- Automatic options such as *auto durations*, *clean notation*, *mono display*, *minimize rests*, *hard rests*, and *engraver spacing* produce very musical and readable notation.
- Beamed notes are automatically given slanted beams.
- Groups of 5 notes will automatically display as groups of 3+2 or 2+3, or can be set this way manually. If you'd prefer to see them as a group of 5 notes, you can right mouse click on the timeline, and set the resolution to 5 for that beat.

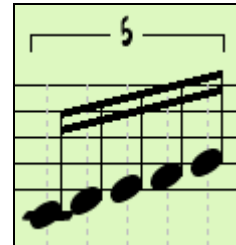

## Right-click menu for Standard Notation

This menu opens with a right mouse button click in the Standard Notation window.

Cut	Ctrl X
Copy	Ctrl C
Copy From .. To ..	Alt C
Paste	Ctrl V
<hr/>	
Chord Builder...	Ctrl Shift B
Play Current Chord	<Shift> Enter
<hr/>	
Chord Settings...	Alt F5
Bar Settings...	F5
Song Settings...	Ctrl-N
<hr/>	
Preferences...	Ctrl-E
<hr/>	
Repeats/Codas/1st-2nd Endings...	
<hr/>	
Play from Bar 15 ▶	
<hr/>	
✓ Notation Mode	
Editable Mode	
Staff Roll Mode	

Use this menu to access major editing features and dialogs. You can change to another notation mode by selecting it in the list.

## Keystroke Commands

- To bring up the **Notation Options** window, press **Alt+N+O**.
- To change between notation views, press **Alt+N+N**.
- To bring up the **Print Options** window, press **Alt+N+P**.
- To loop the screen, press **1** on your numeric keypad.
- To jump 4 bars ahead, press the **DOWN** arrow key.
- To step 4 bars back, press the **UP** arrow key

## Editable Notation Mode

Enter the Editable Notation mode from the notation screen with a single mouse click on the Editable Notation button.

In the Editable Notation mode you can enter, move, and edit notes and rests using standard mouse techniques – point and click, drag and drop, and right-click to open the **Note Edit** dialog box.

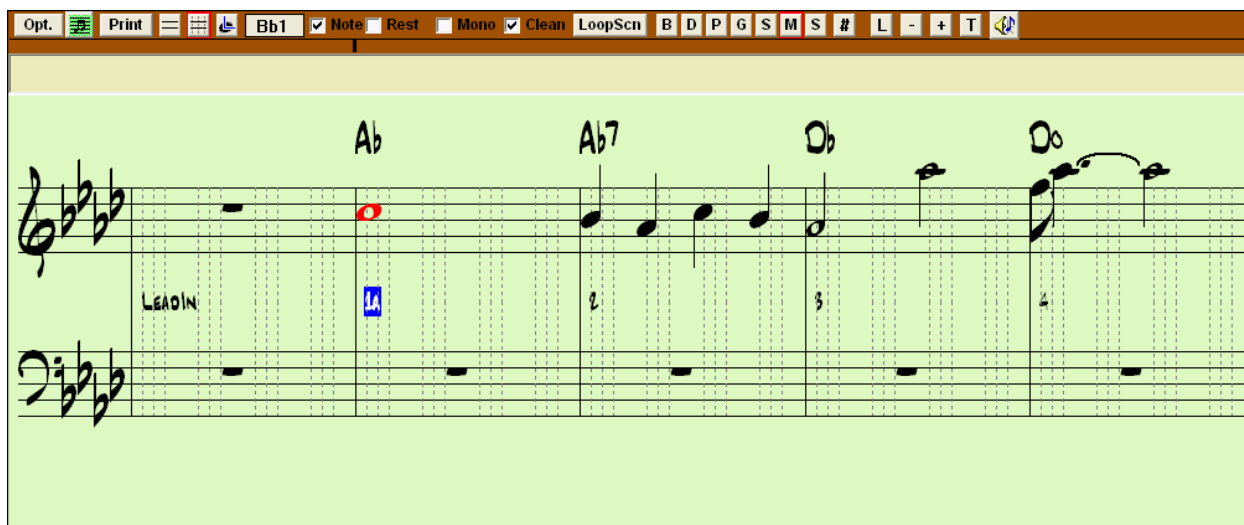

Band-in-a-Box Editable Notation window.

This is the screen for step-entry of a melody or for editing existing parts. Notice the grid of vertical lines, which sub-divide each beat. These lines indicate where the notes will be placed according to the resolution of the song.

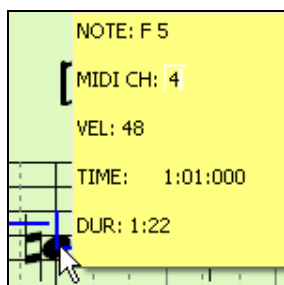

When mousing over notes in this window, summary information about the note is displayed (pitch/channel/velocity/duration).

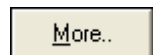

To enable this feature, click on the [More..] button in the Notation Options to open the **Other Notation Options** dialog. Then select the “Show Popup Hint for Note Properties” checkbox.

## Resolution

The above example is in Jazz Swing style so Band-in-a-Box has automatically set the grid resolution to 3 per beat (triplets). This resolution can be changed in the Notation Options dialog, but the program automatically sets the resolution to the correct value based upon the Band-in-a-Box style that is in use.

- Swing styles use 3 lines to divide each beat into eighth note swing triplets.
- Straight styles use 4 lines to divide each beat into sixteenth notes.

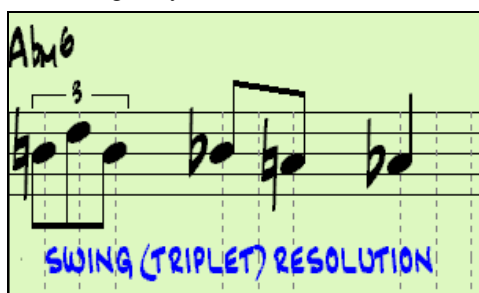

Example of swing (triplet) resolution.

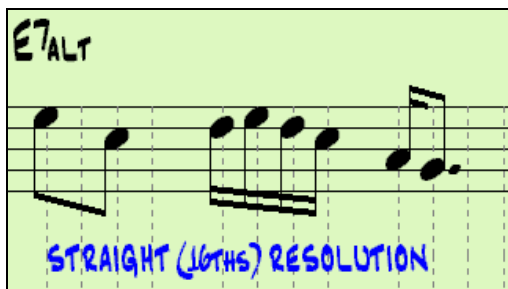

Example of straight (16ths) resolution.

## Beat Resolution

The user can manually set the resolution for any beat in the **Beat Resolution** dialog, which opens with a right click on the black vertical time line.

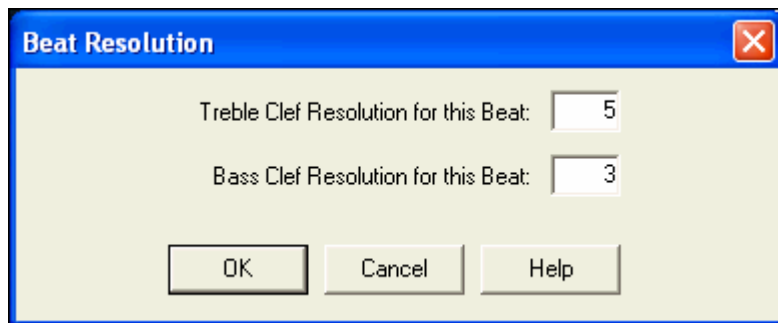

Setting the Treble Clef Resolution for this beat to 5 allows a group of five notes to be placed on one beat.

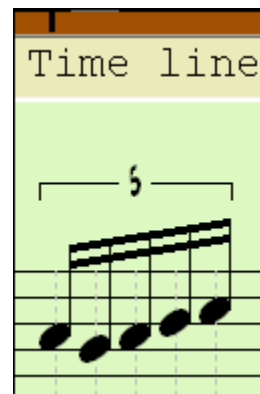

**Tip:** Although you can edit any track (e.g., Bass track), your edits to Band-in-a-Box instrument parts will be lost if you press [Play] and the song arrangement is regenerated. To save edits to accompaniment parts, save your song as a MIDI file for export.

### Entering Notes

To insert a new note on the staff move the mouse to the location that you want. If you want beat 1, move to the first dotted line in the bar. Click on the staff over the note that you want.

Confirmation dialogs show warnings to prevent accidental entry of a duplicate note (same pitch near same time) and of a very high or very low note (large # of ledger lines).

**A 5** The Current Note box in the toolbar will give you the name of the note that you're on.

Click with the left mouse button to insert the note:

- To insert a sharp: Hold down the **Shift** key as you click the note.
- To insert a flat: Hold down the **Ctrl** key as you click the note.
- To insert a natural: Hold down the **Alt** key as you click the note.

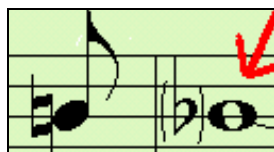

Brackets (#) are drawn around accidentals after a bar line as a courtesy, where no accidental is required.

### How is the length of the notes determined?

Band-in-a-Box uses an intelligent auto-duration feature to determine how long the note should be. Auto-durations mean that you can enter a lead sheet style melody by just clicking once per note, dramatically speeding up the entry of notation.

Any note that is entered will initially have a duration of 2 bars (2 whole notes). When the next note is put in 2 beats later, Band-in-a-Box will adjust the duration of the previous note to just shorter than 2 beats. This means that you don't have to worry about durations at all, and can simply point and click to enter the notes where you want them. If you want to override the auto duration, you can edit the note using the right mouse key, which will permit you to type the exact duration that you want.

### Entering Rests

Insert a rest by holding the back-quote key (tilde key without pressing Shift) then clicking on the notation window. Another way to enter a rest is to click the Rest checkbox and then point and click where you want the rest to appear. This automatically shortens the duration of the previous note.

**Tip:** If it is important to see rests less than a quarter note, make sure you de-select the Minimize Rests checkbox in the Options dialog box.

### Forced Rests (Hard Rests)

This allows you to insert a rest in the notation, which will be in effect even if you have Minimize Rests set to false. For example, we are able to display a 16th note rest even though the Minimize Rests feature is on. To do this, click on the [Rests] button and then click on the notation at the location that you'd like a 16th note rest. The Hard Rest

will show up in blue in the editable notation window and can be removed by holding the [DEL] key and clicking on the rest.

### Moving a note in time.

If you want to change the start time of a note, drag the note with the left mouse button to the new location. This is a simple way to move the note. Alternatively, you could edit the note numerically with the right mouse button.

### Changing the pitch of a note.

Similarly, you can drag the note vertically to change the note value, and release it when you're on the note you want. Hold down the **Shift**, **Ctrl**, or **Alt** key to have the note inserted as a sharp, flat, or natural respectively.

### Insert Bends In Notation.

In the Editable Notation window, any note can be made into a bend by holding down the “b” key on the computer keyboard and right-clicking on the note.

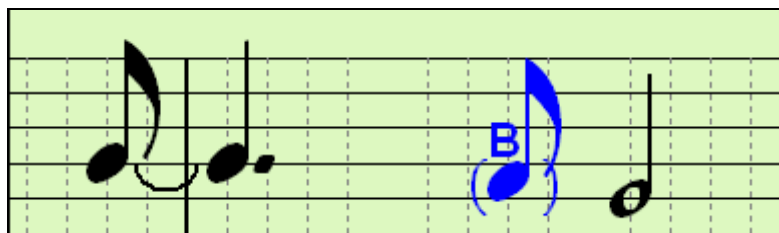

### Right-click Editable Notation menu

A right-click of the mouse in the Editable Notation window will open this menu.

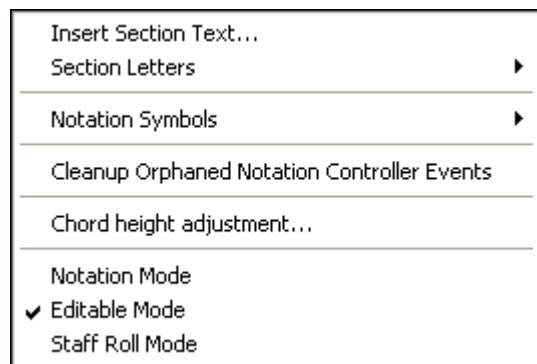

### Insert Section Text

This launches the **Section Text Event** dialog box that allows you to type in the text. You can set the Text Event Type to “Boxed” or “Regular”

### Section Letters

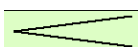

Select a section letter from an alphabetical list and it will be inserted into the notation at the current location of the time line bar. Use this same item to remove section letters.

### Notation Symbols for Expression and Articulation

The Notation Symbols are entered from the **Notation Event** dialog, which is accessed from the right-click menu in the Editable Notation window. This dialog lets you insert (or remove) notation symbols such as,

Slurs		Accents	
Crescendo		- Legato	
Decrescendo		- Marcato	
Staccato		- Staccatissimo	

Select a notation symbol from those listed and the **Notation Event** dialog will open. In this dialog you can further define the event and its precise location, then press [OK - Insert Event] to insert it into the notation. Use the [OK - Remove Event] to delete an existing event that is no longer needed.

The **Event Type** list box lets you choose the event type (slur, decrescendo, etc.).

The **Length of Event** field determines the length of a slur, crescendo, or decrescendo. The length is specified in beats and ticks. If an event is a “single-peg” event, such as a staccato or accent, then this field will cause multiple events to be inserted if the range is greater than zero (and the range spans multiple pegs). If you had highlighted an area of the Notation window prior to right clicking on it (to launch the pop-up menu and choose the notation symbols menu item) then this field is set based on the length of the highlighted area.

**Note:** The highlighted area does not actually include the very last peg at the very edge of the highlighted area.

The **Clef** field, if present, indicates the clef in which the event will be inserted (or removed from). Most events affect only one clef at a time, and therefore you must choose the clef and this field will be preset based on where you had initially right-clicked with the mouse on the Notation window (you did this to get the pop-up menu that launches this dialog). For example, if you had right clicked on the treble clef, then this will be set to treble.

When **Snap to notes toward beginning / end of range** is enabled slurs, crescendos, and decrescendos will be based on notes that exist at the beginning and end of the specified range.

The **Offset** field, if present, lets you adjust make adjustments to the vertical position of an event, e.g. slurs or chord height.

The **Start Time** field is the start time of the event (in Measures:Bytes:Ticks).

**OK – Insert Event** – exits this dialog and then inserts the event into the notation track.

**OK – Remove Event** – exits this dialog and then REMOVES the event (if it exists in the specified time range) from the notation track.

## Cleanup Orphaned Notation Controller Events

This command will remove notation symbol events (such as staccato) that are no longer close enough to a note to display properly.

## Chord height adjustment

Use this to adjust the height of a certain chord by adjusting the “Offset:” value in the Notation Event dialog.

Note that a positive value moves the chord symbol lower, and vice versa.

## Modes

Clicking on another notation mode will change to that screen while staying at the same location in the song.

## Editing Note Values

Right click on a note. This brings up a variation of the right-click window with added commands for editing or deleting notes. Click on *Edit Note* to launch the **Note** dialog.

In the **Note** dialog box, you can manually change the characteristics of a note by entering the exact values you wish for any given note. For example, you can change the velocity and duration by increments of 1 tick, as well as the note's pitch and relative positioning in the bar.

 There are **spin buttons** in the note attributes window. Holding the spin increments continuously, and **Shift**-clicking (or right-clicking) increments by a higher amount.

**Shift+clicking** on the spin buttons changes:

- the pitch of a note by an octave instead of a semitone.
- The velocity, duration or time stamp by 5 instead of 1.

For example, to change the octave of a note, **Shift**-click (or right click) on the spin arrows.

Click on *Delete Note* in the right-click menu to remove the selected note from the Notation.

## Select a region of notation to edit

To select a region of the notation you can **Shift+click** on the end point to easily select a large area.

- Select a small region by dragging the mouse.\*
- Enlarge the region by **Shift**-clicking on the end point.

**\*Note:** **Shift**-click is also used to enter a sharp (#) note, so the selection via **Shift**-click requires that a small region be already selected.

## Staff Roll Notation Mode

Click on the Staff Roll notation mode button to enter the Staff Roll mode.

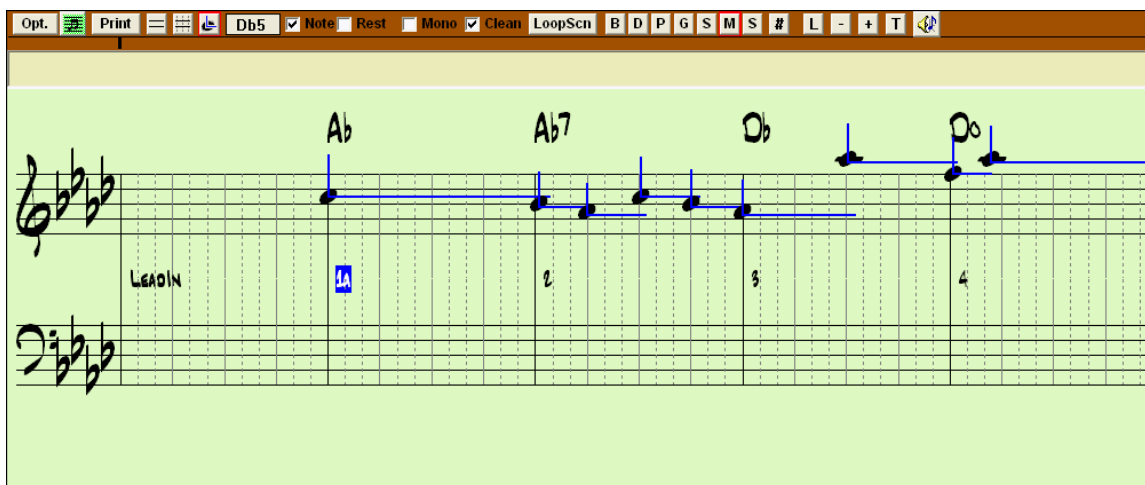

This mode is similar to the Editable Notation Mode, except that the beats begin right on the bar line. You can see the duration of the note visually represented by a horizontal blue line and the note's velocity displayed as a vertical blue line.

**Tip:** If you can't see these lines, press the [Opt.] button to check that "Show Note Durations, Show Velocity Lines," and "Show Bar/Beat Lines" options are enabled.

### Using the Mouse to Edit Velocity and Duration

There is an additional function available in this mode; **right mouse drag**. Place the mouse cursor on the note head and hold down the right-mouse button. Then, starting at the note head, drag the cursor horizontally to set the note's duration, or drag it vertically to set the note's velocity.

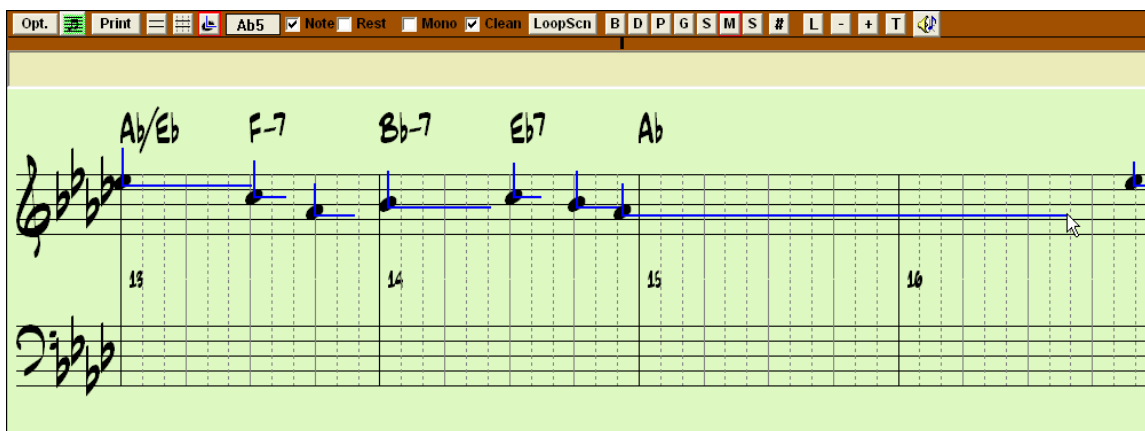

### Piano Roll Window

For advanced editing of notes plus graphic controller editing, go to the Piano Roll window, either by selecting the Piano Roll button on the toolbar, or the *Window / Piano Roll Window* menu item.

## Notation Window Options

**Opt.** Press the [Opt.] button in a notation window to bring up the **Notation Window Options** dialog box:

**Notation Window Options**

Track Type: Single Channel (normal) | Bars/Screen: 4 | New Line each: chorus

☒ Triplet Resolution (Swing)

☒ Show Bar/Beat Lines

☒ Show Note Durations

Duration Line Color: ☐ Green ☒ Blue | Update

☒ Snap to grid lines

Scroll Ahead: 2 bars

☒ Highlight playback notes in Red

Note Colors: None | Edit

Note Names: None

**Notation Fonts**

Regular Fonts | Jazz Fonts | Arial

☒ Use Jazz Music Font ☒ Jazz Symbols

Chord Font: PG Chords | 100 %

Lyrics Font: PG Text | 100 %

Text Font: PG TextJ | 100 %

Title Font: PG TextJ | 100 %

**Guitar Chord Diagrams**

none

☒ Tab

☒ Show fret #s on chord diagrams

☒ Load notation layout w/songs

☒ Show Key Signature

**Transpose Options**

<any>

Transpose: 0

Clefs split at: C 4

Max Ledger Lines: 5

☒ Show Velocity Lines

☐ Use chord scale for enharmonics

☒ Engraver Spacing

**Notation Settings**

Tick Offset: -9

☒ Minimize Rests

☒ Detect Fine Resolution Notation

R/L Cursor Edits: Start Time

Bar # Font: Default | 100 %

Display Font Size %: 100

Chord Vertical Position: 5

Lyric Position: 7

☐ Auto-Hand split Piano track

More.. | Defaults

OK | Cancel | Help

### Track Type

Normally you'd leave the track type set to Single Channel, but you can also set it to Multi-Channel, Guitar, or Piano.

**Multi (16)-Channel:** All MIDI channel assignments are preserved and output on playback. This would be useful for importing an entire MIDI file, and playing it from the Melody channel using a silent style.

**Guitar:** MIDI channels 11 to 16 are assigned to the guitar strings 1 to 6. Correct guitar tablature replaces the bass clef, the notation will be up an octave, and guitar channel assignments are saved with MIDI files.

**Piano:** In this mode, channels 8 and 9 are treated as the left and right hand of a piano part.

### Triplet Resolution (Swing)

Band-in-a-Box automatically sets the resolution whenever a style is loaded. When a style has a triplet feel (such as Jazz Swing or a Shuffle style), Band-in-a-Box selects Triplet Resolution. This ensures that Jazz eighth notes (swing triplets) are handled correctly. When a style with a straight feel loads (Pop, Latin) the Triplet Resolution setting is automatically turned off. Then the notation shows even eighth notes, not triplets, and each note and duration is rounded to the nearest sixteenth note when displaying the music.

### Show Bar/Beat Lines

This setting is for the Staff Roll mode only. When turned off (unchecked) only the staff lines will show, helpful for editing note Duration and Velocity lines.

### Show Note Durations

A Staff Roll mode setting to show or hide the horizontal Duration lines.

### Duration Line Color (Green /Blue)

There are two color choices for the Duration lines, green or blue.

### Snap to grid lines

If the Snap To Grid Lines checkbox is checked, the inserted note will be lined up with the closest grid line. This is similar to the way a graphics or typesetting program aligns elements accurately on a page. This means that you don't have to click exactly on the beat to have the note inserted precisely on the beat.

### Scroll Ahead

The Notation window can be set to scroll 1 or 2 bars ahead of the music without interfering with your view of the current notation. To enable this feature, select the number of bars you wish to scroll-ahead in the Notation Window Options (1 or 2). Select zero bars to disable this feature. When the notation scroll-ahead feature is enabled, the lyrics will also scroll ahead.

### Highlight playback notes in Red

Good sight-readers who like to read ahead can use this option to disable the highlighting of notes in red as the song is playing so it won't be distracting.

### Note Colors

Notation can display notes in different colors based on absolute note names or relative to chord or key. Colors are definable; the default color scheme is one that was introduced by the Russian composer Alexander Scriabin (1872-1915).

Colored notes will appear in color for printout on color printers or when saved in a color graphics file.

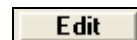

Pressing the [Edit] button launches the **Note Color Editor** dialog.

Change the colors by clicking on the color above the note name.

Pressing the [OK-Save] button will close the dialog and save the file as c:\bb\default.NCL.

You can also save/load different NCL files for different color sets.

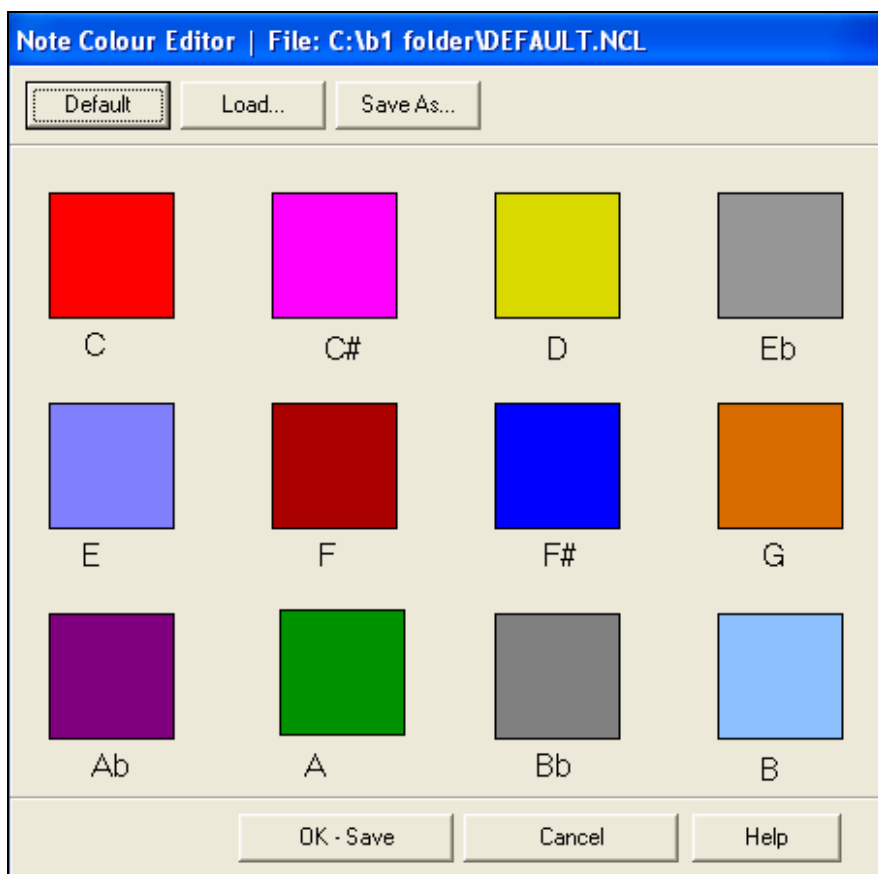

## Note Names

There is an option to display note names in the center of the note head. You can display absolute note names (A, Bb etc.) or you can display numbers relative to the key or the current chord. This is helpful for learning to read music. Combined with the ability to display large font sizes, this achieves the big note look common to “EZ-2-Play” music books.

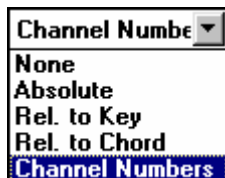

Channel numbers can also be displayed on the notation. When editing notes, it is often helpful to see the channel number of each note. By setting Note Names to “Channel Numbers” you’ll see the channel number for each note written into the note head of the notes. This is useful when viewing an entire MIDI file that you’ve loaded onto the Melody track, and want to examine the channel information, or for editing a guitar track that uses channels 11 to 16.

## Notation Fonts

You can use the PG Music fonts or Jazz fonts for your chords and notation. Or you can choose Arial or any other font on your system for chords, lyrics, text, and titles. The Jazz fonts have the “handwritten manuscript” look. It’s a great alternative to music fonts that look too “computerized.”

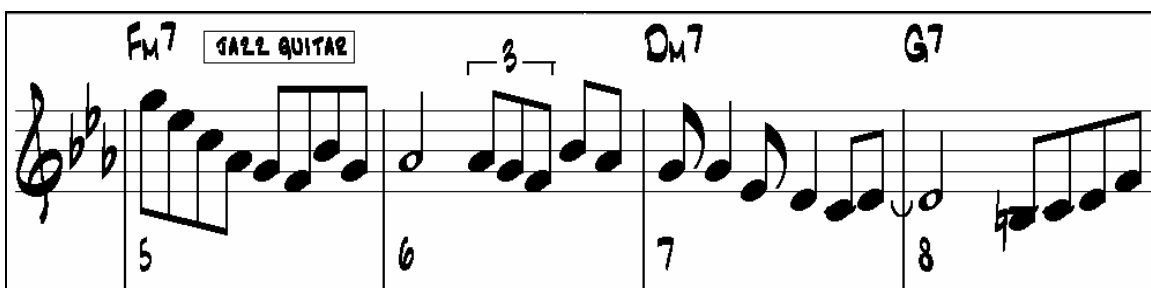

Jazz Music Fonts for Notes, Symbols, Chords, and Titles.

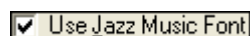

To select just the Jazz music font select the “Use Jazz Music Font” option, then choose your Chord, Lyrics, Text, and Title fonts.

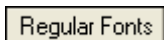

Click [Regular Fonts] for a quick overall change to regular fonts in the Notation window.

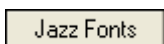

The [Jazz Fonts] button installs a pre-selected group of Jazz fonts.

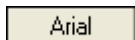

The [Arial] button installs the regular notation font and Arial for everything else.

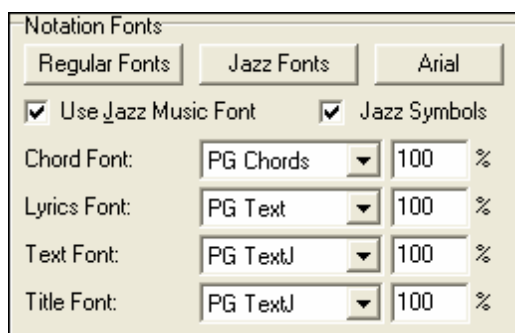

You can select from any of the fonts installed on your computer using the settings found in the **Notation Options** dialog.

Check “Use Jazz Music Font” to use the Jazz font, and check “Jazz Symbols” to use shorthand Jazz chord symbols in the notation.

The Lyrics and Text fonts appear in the Notation window, the Lead Sheet and the printout.

The Title font is used for the Titles, Composer, and Styles names that appear on the Lead Sheet window and printout. You can choose from selected fonts, or use the “Other...” selection to use any font. For example, you could use **PG JAZZ TEXT EXTENDED** (PGTextje) for a jazzy look.

**Note:** Using the PG Music notation and text fonts requires that they be installed in your *Windows / System* directory. The fonts are installed automatically with the program.

## Jazz Chord Symbol Graphics (circles, triangles)

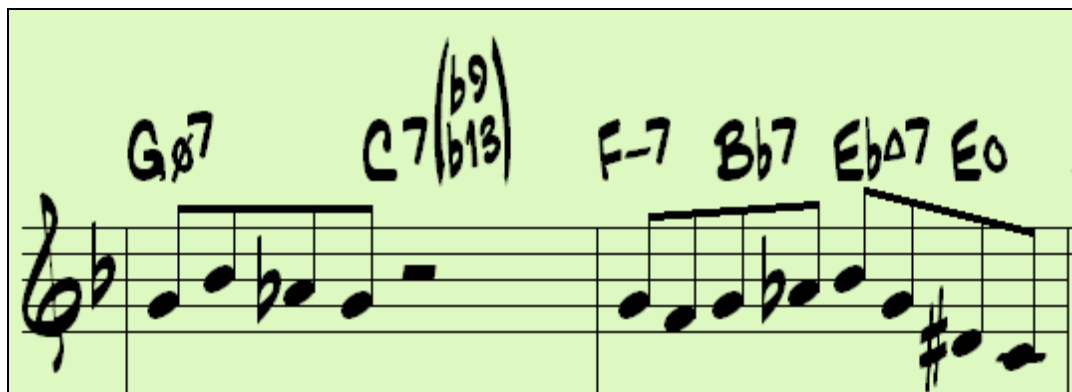

Jazz and Pop music often use certain non-alphabetic symbols for chord types. These include a delta (triangle) for major chords, a circle for diminished, and a circle with a slash for half-diminished. Also, tensions like b9 and b13 are stacked vertically and contained in brackets. You can now select this option, and see these symbols for display/printout on the Chord Sheet, Notation, and Lead Sheet windows.

The Jazz Chord Symbol Graphics can be displayed independently on the Chord Sheet and the Notation or Lead Sheet windows.

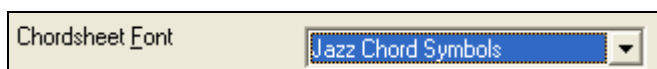

To get the Jazz Chord Symbol Graphics on the Chord Sheet, choose *Opt. / Preferences / Display Options* and set “Chord Sheet Font” to “Jazz Chord Symbols.”

You’ll then see a chord sheet like this.

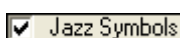
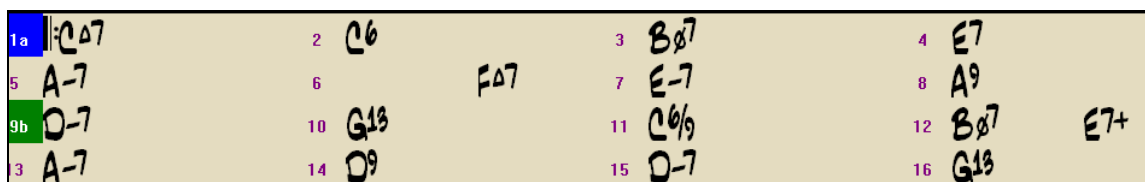

To see the Jazz Chord Symbol Graphics on the Notation/Lead Sheet printout, set the **Notation Options**. The Notation will then look like this.

The Lyrics and Text fonts appear in the Notation window, the Lead Sheet, and the printout. The Title font is used for the Titles, Composer, and Styles names that appear on the Lead Sheet window and printout. You can choose from selected fonts, or use the “Other...” selection to use any font. For example, you could use **PG JAZZ TEXT EXTENDED** (PGTextje) for a jazzy look.

**Note:** PG Music notation and text fonts are installed automatically by the program in your *Windows / System* directory.

## Bars/Screen

This option lets you to choose the number of bars per line for both the on-screen notation display and printing.

## Guitar Chord Diagrams

These are available on the notation, lead sheet, or printout for Folk, Pop, and Jazz voicings. There is an option to show the fret numbers on the diagrams.

## Tab

When set, the Guitar and Bass parts will print tablature notation.

## Show fret #s on chord diagrams

This will display the fret numbers for each string on the guitar chord diagrams.

## Load notation layout w/songs

When this box is checked your Notation Option settings will be saved with the song and restored the next time you load the song.

## Show Key Signature

If turned off, you won't have the key signature box displayed on the Notation Screen. This will save some space on the screen.

## Transpose Options

These preset transpose settings for non-concert instruments like brass and woodwinds will auto-select the correct transpose settings and clef split points for the instrument. For example, Trumpet +2 will write the music up 2 semitones, and the split point will be adjusted to display the music in treble clef.

Guitar and bass settings are also included.

## Transpose

The Transpose setting lets you manually adjust the Notation window to display notes either higher or lower than their actual pitches.

## Clefs split at

This setting determines the split point for placing notes on the Bass or Treble clef. The default setting is C5, middle C. Use a higher split point, such as C6, if you want notes up to a B above middle C written on the bass clef with ledger lines.

## Max Ledger Lines

You can specify an upper limit of a note range so that high notes won't result in an excessive number of ledger lines. The default is 6, which would show a maximum of 6 ledger lines above the treble clef staff.

## Show Velocity Lines

This is a Staff Roll mode setting to show or hide the vertical Velocity lines. Line color is determined by the Duration Line Color setting.

## Use chord scale for enharmonics

The sharps and flats in Band-in-a-Box notation are context sensitive to the chord names. For example, if you are in the key of Eb, and the chord is E7, a G# note will show up as G#, and not Ab. This means that the notation accidentals will automatically show up correctly.

Enharmonics for chord tones are automatically based on the chord.

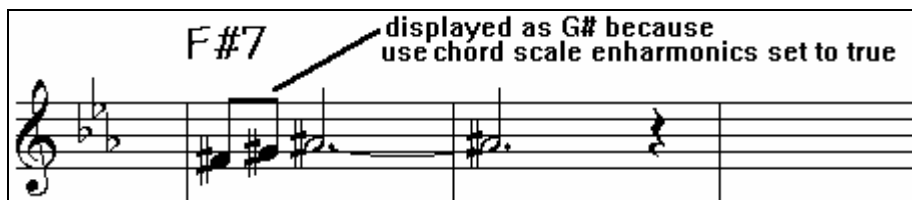

Enharmonics for passing tones are based on chords if "Use Chord Scale Enharmonics" is set to true.

For example, on an F#7 chord in the key of Eb, the Ab note is part of the F#7 scale (as a G#, the 2nd of the scale), but is also part of the Eb key of the song. If you want to display based on the chord scale, setting "Use chord scale enharmonics" will display the note as a G# instead of an Ab.

### Enharmonics on slash chords

A chord like Gm7b5/Db will display correctly using a Db instead of a Gm7b5/C#, since Band-in-a-Box bases it on a Gm scale.

### Engraver Spacing

This is another one of the program's intelligent features which spaces the Notation appropriately to avoid overlapping notation while accounting for space required by accidentals, rests, etc. This feature is visible only in Standard Notation mode.

## Notation Settings

### Tick Offset

The Tick Offset on the notation options is one of the keys to great looking notation. It accounts for playing that is before or behind the beat. The track is automatically scanned to determine the best tick offset so that you don't have to set this yourself. This results in better looking notation. You can change/override this setting in the **Notation Window Options** dialog box, but normally the best tick offset is set automatically.

For example, to properly notate Jazz performances, it is sometimes necessary to set the tick offset to approximately -15. This effectively adjusts for a performance that has been played slightly 'behind' the beat or, in Jazz terms, "very laid back."

### Minimize Rests

When checked, Band-in-a-Box will eliminate unnecessary rests. For example, if staccato eighth notes are displayed as sixteenth notes separated by sixteenth rests the setting will remove the rests and show the notes as eighth notes.

### Detect Fine Resolution Notation

Improved auto-transcription identifies and correctly displays up to 128th notes. If for some reason you prefer to disable it, there is an option to do so. To set a beat to a certain specific resolution right mouse-click on the Time Line located at the top of the Notation window. You'll then see a Beat Resolution dialog where you can set the resolution for both the Treble and Bass clefs.

### New Line each

Use this setting to automatically start a new line on each chorus, on each chorus and the intro, or on each part marker. It applies to the Lead Sheet notation screen and to printing.

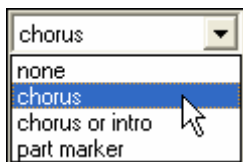

☒ **Notation - Start a New Line** If you want to control how many bars per line get displayed for a regular (non-fake sheet mode) display, use the **Edit Settings for Current Bar (F5)** options, and select "Notation - Start a New Line" on bars that you'd like a new line of notation. That setting, in combination with the Notation Window Options setting for "Bars/Screen," and "New Line each" allow you to save custom settings for bars per line in non-fake sheet mode.

### R/L Cursor Edits

This is used in the Keystroke Note Editing features.

### Bar Number Font and %

Select any installed font for the bar numbers and adjust its size in a percentage range from 10% to 1000%. These settings affect the notation, lead sheet, and printout.

### Display Font Size %

To select the notation font size for display, enter the Display Font Size as a percentage, either more or less than 100%. The same setting is available in the Lead Sheet window and the Print dialog.

### Chord Vertical Position

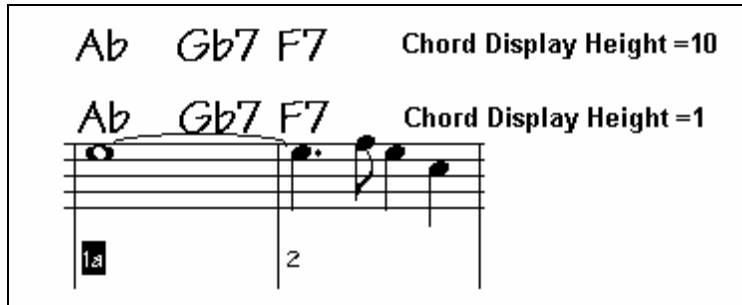

This controls how high the chords will be written above the staff. If set to 5 the chords will be written 5 notes above the top of the staff. If your piece contains a lot of high notes, then set the chord position to a high setting.

### Lyric Position

You can adjust the height of the lyrics by setting the lyric height (smaller values like -8 are higher on the notation).

### Auto-Hand split Piano track

When checked, the Piano track (not any other track) will be displayed on both clefs with intelligent hand-splitting. You can print out the Piano track with the hands separated.

You can also manually split a piano part on a Melody or Soloist track using the intelligent hand-splitting routines. The left/right hands display in red/blue on the big piano, and on the bass/treble clefs on the notation. For example, if you have a MIDI file that is a solo piano piece, *File / Open MIDI file* will put the music on the Melody track.

Then choose *Melody / Edit / Utilities / Piano Hand Split*. Make sure that *Melody / Track Type* is set to piano. You will then see the piano part split into 2 hands intelligently.

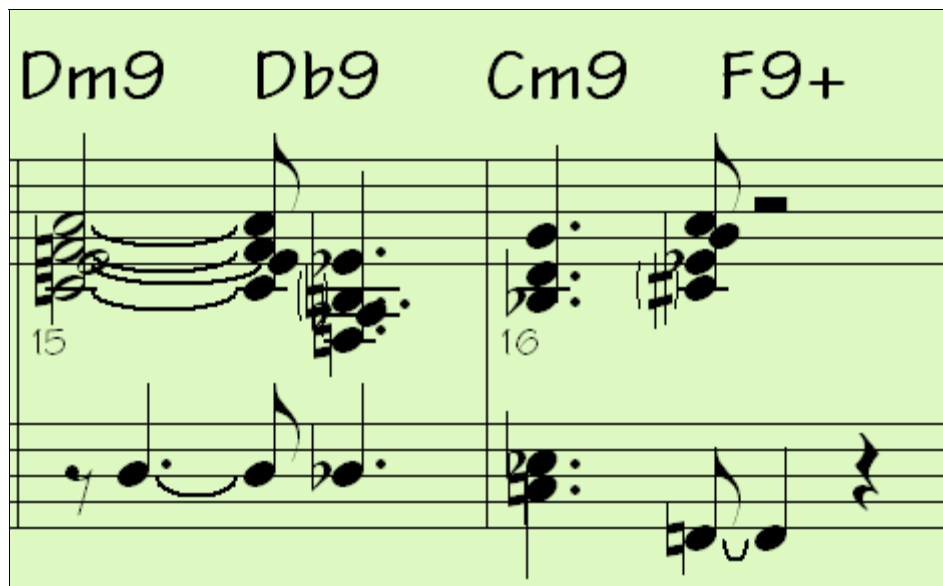

### [More] button

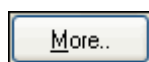

The [More..] button opens the **Other Notation Options** dialog.

### Inserted Note Defaults

These settings determine the default values for notes that you enter manually.

#### Duration %

Notes are not always played for their full duration. If a whole note is inserted with a duration of 80%, the note would play for 80% of 4 beats = 3.2 beats.

#### Velocity

The loudest possible note has a velocity of 127; a velocity of 0 is silent.

#### Channel

Assign the MIDI channel of the inserted notes.

#### Play Inserted Notes

When checked, notes that you insert will sound briefly as they are inserted. This lets you hear that the note you inserted sounds correct.

### Advanced Notation Settings

These advanced settings give you control over the clean notation features.

#### Chord Note Separation in MS and Chord Total Separation in MS

This lets you set the width of chords. Band-in-a-Box will display a new group of notes on the notation for every chord. If you know that a track is single notes and therefore couldn't have any chords, set the chord note separation to a small value like 10ms and then every note will be displayed on a new note stem. The chord width parameter is also used for the "chord step advance" feature.

### Glitch Duration in MS and Glitch Velocity

When set properly, “Glitches” will not be shown on the notation. Any note less than a certain length of time or less than a certain velocity can be filtered out.

### Line Thickness Settings

These settings allow you to control the thickness of various line elements of the notation. For example, if you set the Bar Line width to 200%, the bar lines will be twice as wide, and easier to see. This affects display and printout.

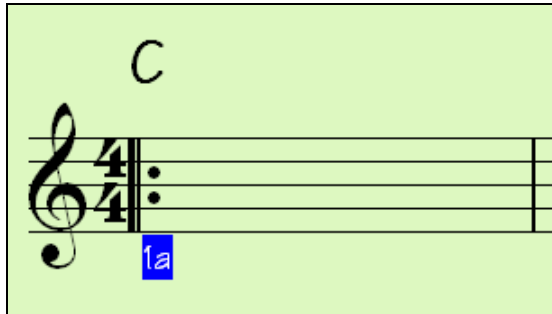

### Show Popup Hint for Note Properties

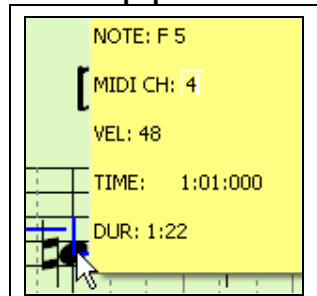

### ☒ Show Popup Hint for Note Properties

If this is checked the note properties pop-up will open if you hover the mouse cursor over a note in the Editable Notation window.

### Confirmation Required to enter a note more than X Ledger Lines

To prevent accidental entry of very high/low notes, this means that a confirmation dialog would be needed to enter notes with more than X ledger lines.

### Defaults button

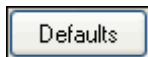

Click [Defaults] to have all modifications revert back to factory settings.

### Keystroke Note Editing

You can easily edit notes using only keystrokes. By stepping through the notes one-by-one, when a note is highlighted you can change the pitch using the cursor keys, and other values (timing, duration, channel) with other hot keys. This speeds up editing of notes. To use this function, you do the following:

1. Open up the Notation window.
2. Move the mouse cursor to the note that you want to edit, and then press the Chord Advance (INS or DEL key on the Numeric Keypad). This highlights the current note.
3. With the note highlighted in red, use the cursor up/down keys to change the pitch of the note. You hear the pitch change as the note changes.
4. Use the cursor left/right keys to change the note's start time, duration, channel, or velocity (depending on the setting of the “Right/ Left Cursor Edits” field in the Notation Options Dialog).

Press the **Esc** key or [Stop] button when you're done.

### Section Text for Notation

You can add custom Section Text and Boxed Text messages at any position in the notation track, with optional box to appear around the text.

To put a section text comment on the notation track:

- Open up the notation window, and press the button to enable Editable Notation mode.

- Right click on the track at the point that you want to enter the section text. Answer YES to the question “Would you like to enter Section Text?”
- This launches the **Section Text Event** dialog box that allows you to type in the text. You can set the Text Event Type to “Boxed” or “Regular.”

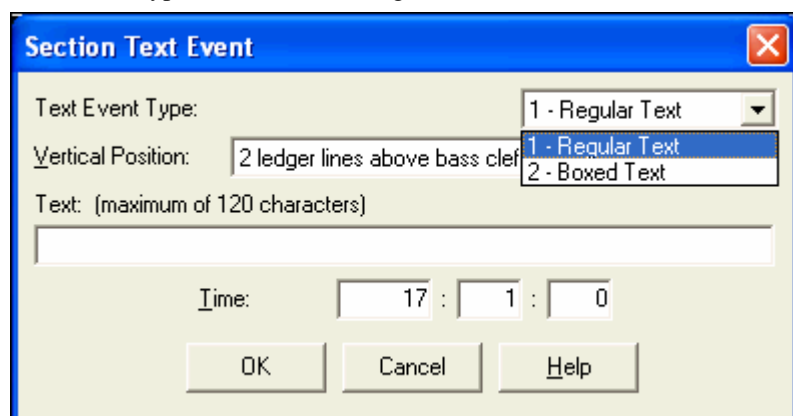

## Scrub Mode on Notation

Scrub mode allows you to move the mouse over a group of notes and hear them playing. To enable the scrub mode, press the Scrub button in the Notation window toolbar. Then hold the mouse and drag it over the notes that you want to hear.

## Lead Sheet Window

The Lead Sheet window displays a full screen of notation with one or more parts. Other options include a selectable number of staves per page, clefs to show, font size, margin, scroll-ahead notation, guitar chord diagrams, and lyrics. If you like to sight-read along with Band-in-a-Box, this is the window for you.

Launch the Lead Sheet window from the main screen by pressing the Lead Sheet button (or **Alt+W** keys), or with the *Window / Lead Sheet Window* menu option. This button is also available from the Standard Notation window.

As the notation scrolls ahead, you can read ahead without waiting for a page turn. During playback, red rectangles highlight the current bar. If the bar is empty (or in Fake Sheet mode), the Lead Sheet will draw the staff lines and bar lines in red.

The Lead Sheet is also useful as a kind of “Print Preview” feature, as it offers you the ability to correlate the on-screen notation to a printout.

You can move around the Lead Sheet window in various ways. Cursor keys and mouse clicks will move a small blue rectangle around the screen, which lets you type in chords at that location. Double-clicking the mouse at any bar will start playback from that position.

### Selecting Parts in the Lead Sheet

Click on the track selection toolbar to select a different track. The tracks are [B]ass, [D]rums, [P]iano, [G]uitar, [S]trings, [M]elody, and [S]oloist.

To view multiple parts, click first on the button for the top part you want to view, and then hold down the **Ctrl** key and click on the other parts you want

to view in the order you want to see them, from top to bottom. You will then see a group of tracks, displayed in the order that you requested them. To revert to a single track of notation, simply click on a track without holding the **Ctrl** key down.

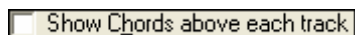

There is an option in the **Lead Sheet Options** dialog to allow you to display the chords above each track, or just the top track of the notation. If you press [Print] from the Lead Sheet window you will be able to print out the multiple tracks of notation.

Lead Sheet window showing multiple parts.

## Lead Sheet Options Dialog

**Opt.** Pressing the **[Opt.]** button in the **Lead Sheet** window or the **[Leadsheet]** button in the Preferences dialog launches the **Lead Sheet Options** dialog.

The settings in this dialog are applicable to the Lead Sheet window only. If you want to set options that are shared by the Lead Sheet window and the Notation window, press the **[Notation Options...]** button.

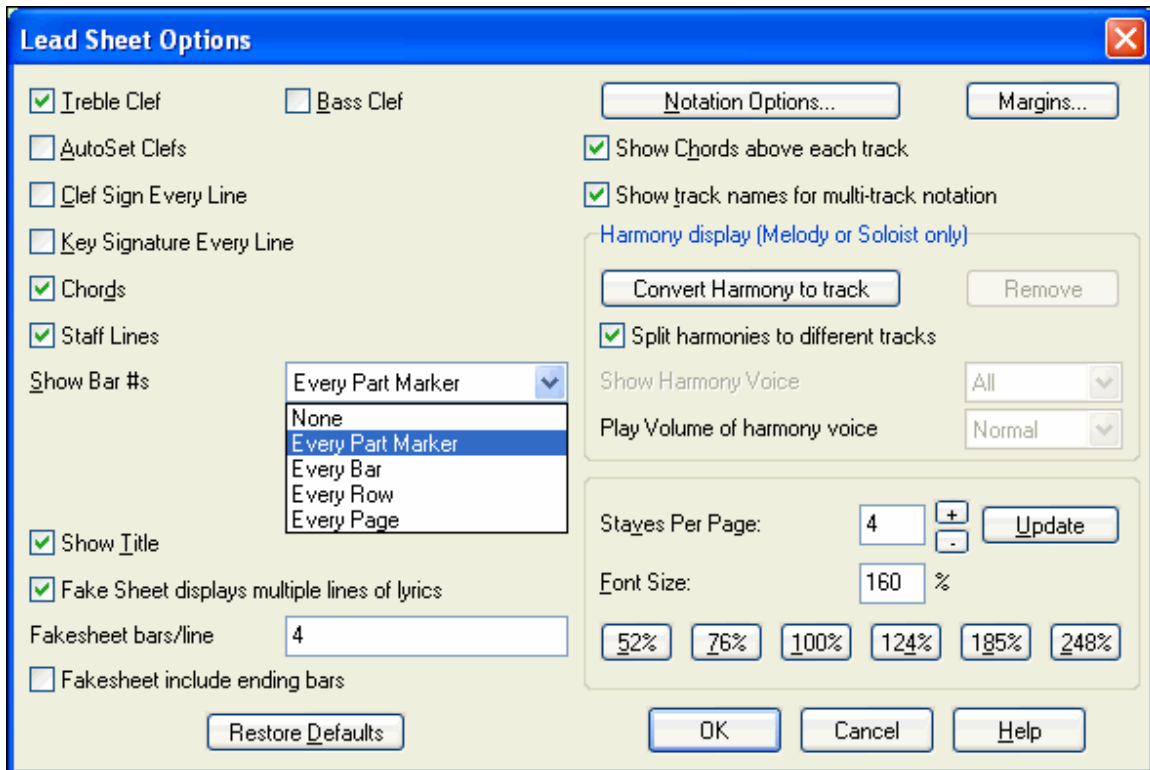

Band-in-a-Box Lead Sheet Options dialog

### Treble Clef and Bass Clef

These checkboxes choose which clefs will display in the Lead Sheet view.

### AutoSet Clefs

When set, Band-in-a-Box will attempt to pick the clef for you automatically displaying the bass clef when you are on the bass track or any other track with low bass notes. It will show both clefs when on the piano or drum track.

### Clef Sign Every Line and Key Signature Every Line

By default, the Clef and Key will be shown at the beginning of every page, but if you want one every line, you can check these options.

Band-in-a-Box have multiple keys in a song, the new key signature is shown on notation.

### Chords and Staff Lines

Both are shown by default. Uncheck this box if you don't want them to display.

### Show Bar #s

Choose whether the bar numbers will be shown for each bar, only at part markers, or not at all.

### Show Title

If set, the song title will be displayed along with other information like Composer Names and Style information that is set in the **Print Options** dialog of the Notation window. To set these options choose File | Print from the menu.

**Fake Sheet displays multiple lines of lyrics** shows lyrics for 1<sup>st</sup> and 2<sup>nd</sup> endings or multiple choruses stacked as multiple lines on the fake sheet.

#### Fakesheet bars/line

Fakesheet bars/line	4,6,4
---------------------	-------

You can set a custom number of bars to display on each row of the fake sheet.

For example, enter “4,6,4” in the Lead Sheet Window options and the program will use 4 bars for the first row, 6 for the second, and 4 for the rest.

#### Fakesheet include ending bars

Fakesheets can optionally include the 2-bar song ending.

#### Restore Defaults

You can reset all the Lead Sheet Options back to default settings by pressing the [Restore Defaults] button.

#### Notation Options

To set Options that are shared by the Lead Sheet window and the Notation window, press the [Notation Options...] button.

#### Margins

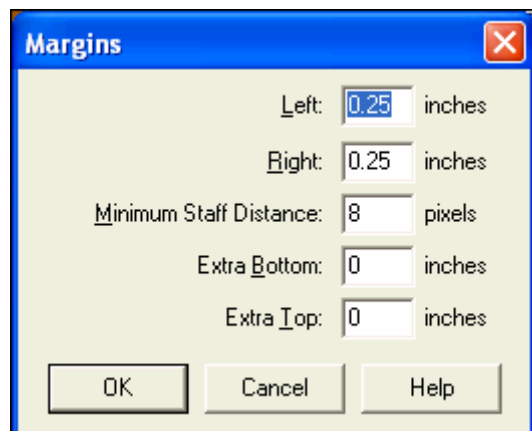
A dialog box titled "Margins" with a blue title bar and a close button (X) in the top right corner. It contains five input fields with labels: "Left:" (0.25 inches), "Right:" (0.25 inches), "Minimum Staff Distance:" (8 pixels), "Extra Bottom:" (0 inches), and "Extra Top:" (0 inches). At the bottom are three buttons: "OK", "Cancel", and "Help".

Set margins for the Lead Sheet window, just like the margins in a word processor. For example, if you want the lead sheet window to only take up the top part of the screen, set a bottom margin (of, say, 2 inches) and then make the lead sheet window smaller by pulling the bottom up.

This feature has no effect on printout; the **Print** dialog has its own margin settings.

#### Show Chords above each track

When using multiple tracks of Notation, this determines whether each track will show the chord names or not.

#### Show track names for multi-track notation

If checked, the Band-in-a-Box track names will be inserted at the start of each part in the multitrack notation display.

#### Harmony display

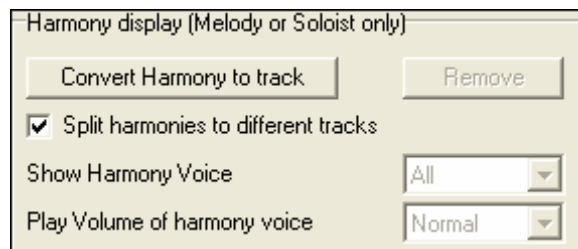
A dialog box titled "Harmony display (Melody or Soloist only)". It contains two buttons: "Convert Harmony to track" and "Remove". Below these is a checked checkbox labeled "Split harmonies to different tracks". At the bottom are two dropdown menus: "Show Harmony Voice" (set to "All") and "Play Volume of harmony voice" (set to "Normal").

- **[Convert Harmony to track]** will add a harmony to an existing Melody.
- **[Remove]** will remove the harmony from the track.
- **Split Harmonies to different tracks** enables the splitting of the harmonies to different tracks on the lead sheet.
- **Show Harmony Voice** allows you to select ALL tracks, which will cause each track to display on a different track on the Lead Sheet. Or select a specific Voice to display only that voice. For example, if you choose “Voice 2” and press OK, you’ll now see just voice 2 of the harmony.

You can control the volume of the selected harmony voice relative to the other voices in the harmony. The Play Volume of harmony voice setting can be set to:

- **Normal** Harmony plays as normal.
- **Solo** Only the selected voice will play.
- **50% Solo** Selected voice is much louder than other voices.
- **Quiet** Selected Voice is much quieter than other voices.
- **Muted** Selected Voice is muted.

These settings are useful to sight-read along on harmonies, and learn to hear inner voices of a harmony.

### Staves Per Page

The number of staves shown in the lead sheet can be set by typing in a number or using the [+] and [-] buttons. If “Auto-Set” is selected, the number of staves will be set automatically, attempting to fit the lead sheet on a single page.

### Font Size

Choose the font size with one of the preset buttons for popular sizes, or type a number between 45% and 300% in the **Lead Sheet Options** dialog.

### Fake Sheet Mode

The Lead Sheet window has its own Fake Sheet Mode checkbox. When it is NOT selected, the lead sheet will work as it always has (in linear mode).

When Fake Sheet Mode IS selected, the form will show like a lead sheet, with only one chorus showing, and 1st/2nd endings and repeats displayed.

The Fake Sheet can show multiple lines of lyrics for 1<sup>st</sup> and 2<sup>nd</sup> endings or several verses stacked in multiple lines.

**FAKE SHEET WITH 1ST-2ND ENDINGS**

### Multiple lines of Lyrics on Fake Sheet.

If your song has 1st and 2nd endings or multiple verses of lyrics, multi-line lyrics can be displayed, so you'll see all verses on the same fake sheet.

Load in the song c:\bb\ Tutorial - BB 2005\Listen Multi-line lyrics Demo.MGU. Open the Lead Sheet and select “Fake Sheet Mode.”

**Lead Sheet Window**

Opt. Print ☒ Fake Sheet Mode Memo B D P G S M S

**LISTEN**

BOSANOWSTY  
TEMPO = 115

*C*Δ7 *D*-7 *E*-7 *D*-7 *C*Δ7 *D*-7 *E*-7 *D*-7

*C*Δ7 *C*6 *B*Δ7 *E*7

Li- sten to the voice that fills your mind.  
Li- sten to your heart it speaks to you.

*A*-7 *F*Δ7 *E*-7 *A*9

Li- sten, just li- sten and you'll find,  
Li- sten, you'll get a su- per e- xpert's view.

This song has a 1st/2nd ending entered, with separate lyrics for each ending. Multiple lines of lyrics will also appear if there are lyrics in multiple verses (choruses).

**Lyric Position** 1

In the **Notation Window Options**, “Lyric Position” allows you to vertically position the height of the lyrics.

## Lead Sheet Memo

**Memo**

You can enter a memo to add to the Lead Sheet printout. Click on the [Memo] button in the Lead Sheet to open the **Lead Sheet Memo** window.

You can copy/paste from/to this memo.

The memo will be automatically positioned after the end of the lead sheet and printout. Use extra blank lines in the **Lead Sheet Memo** to control where it displays on the page.

**Lead Sheet Memo**

Choose Font...

Memo to add to Lead Sheet printout:

**Twinkle Twinkle  
Little Star  
How I wonder what you are!**

Memo will appear in Lead Sheet printout, after the last line of notation.

Choose Font...

Press the [Choose Font] button to select the font you would like for the memo.

A text block will be appended to the Lead Sheet window and printout. This could be song lyrics that you want appended to the end, multiple verses of lyrics, or any other text.

## Harmony Notation Display

Harmonies can be displayed on the Lead Sheet window (or printed) with **separate notation tracks for each harmony voice**. View each harmony on a separate track, or view/print a single harmony voice. To examine the harmony display features, load in the song “Night\_T.MGU.” The melody of this song was previously converted to a harmony using the *Melody | Edit | Convert Melody to Harmony* option, so this song contains a harmony on the Melody part.

Open the Notation window (**Ctrl+W**) and you'll see all four voices of the harmony on the same treble clef.

Four-part harmony on single staff.

Now open the Lead Sheet window. Band-in-a-Box now recognizes that this is a harmony (generated by Band-in-a-Box), and displays each voice on a separate track of the lead sheet. For example, you can see the first Bb note has the other harmony voices playing G (drop 2), F, and D.

Four-part harmony on four separate staves.

#### Print

Press the [Print] button to print out “Voice 2.” If needed, press the notation “Transpose Options” to first visually transpose the instrument to Eb for an “Alto Sax” chart.

### Multi-Channel Notation (Sequencer Mode)

Normally you would want a single part on the Melody and Soloist tracks. But, since MIDI information can have separate channels, it is possible to store 16 separate parts on each of the Melody and Soloist parts. When one of these tracks has been set to “Multi(16)-Channel” we refer to this as sequencer mode.

Now, when you are in this multi-channel mode, output from the Melody/Soloist part will be on whatever MIDI channel the information is stored on, and will not be using the Melody/Soloist MIDI channel.

If you click on the Lead Sheet window, you’ll see the entire MIDI file displayed on separate tracks of notation. This is likely “too much information” to read, unless you are a symphony conductor.

To customize the notation display for sequencer mode, press the Sequencer toolbar button, and see the settings for Multi-Channel Tracks.

Multi-Channel Track display (MIDI Files etc.)

☒ Split Channels on Leadsheet Notation  
☐ ALL channels play/display  
☒ CUSTOM channels play/display

Press the “CUSTOM channels play/display” buttons to launch the Sequencer Window (Multi-channel track on Melody/Soloist) dialog. Then you can customize which channels will play and display.

## Lyrics

Band-in-a-Box supports lyrics in three different ways, Note-based Lyrics, Line-based Lyrics, and a Big Lyrics (Karaoke) window. The complete list of lyrics functions is found in the *Lyrics* menu.

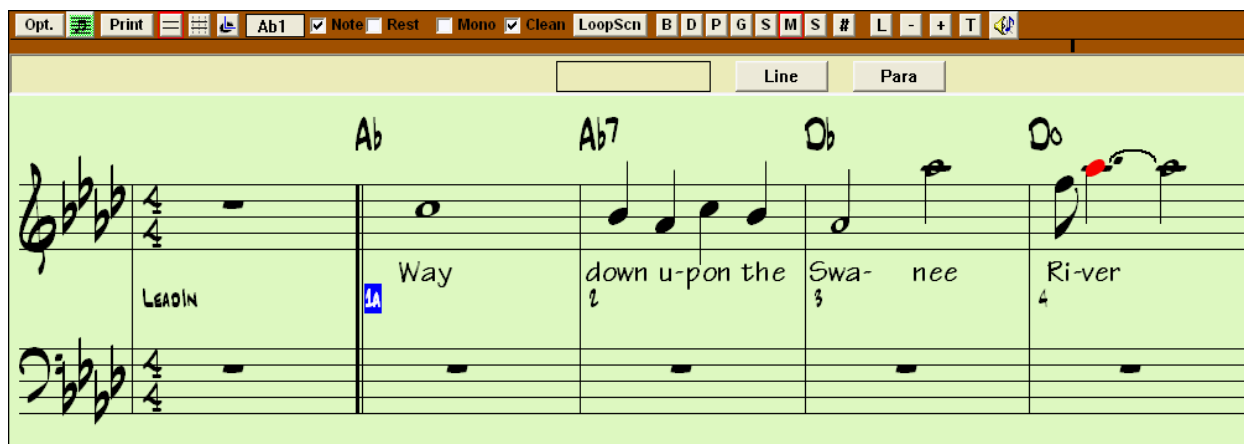

## Note-based Lyrics

Note-based lyrics offer accurate placement of lyrics by placing a word under each note.

As you enter the lyrics, the note is highlighted. Pressing the **Tab** or **Enter** key moves to the next note. Note-based lyrics are saved with the MIDI file, so you can use them in your other MIDI programs.

You can enter note-based lyrics by pressing **Ctrl+L** keys or pressing the [L] button on the Notation toolbar. You will see [Line] and [Para] buttons.

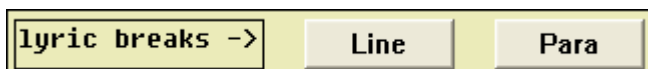

When you are finished a line of lyrics, hit the [Line] button. This enters a backslash “\” line break marker in the current lyric.

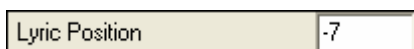

Vertical placement is set in the **Notation Options** dialog. A setting of -10 puts the lyrics directly under the treble clef, higher values put them lower.

## Lyrics Event List

You can edit the lyrics using an event list as well. This allows you to enter lyrics at any point, not just tied to a note.

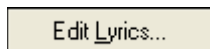

Once you press the # button, you then press the [Edit Lyrics] button. You can then see the **Edit Lyrics** dialog.

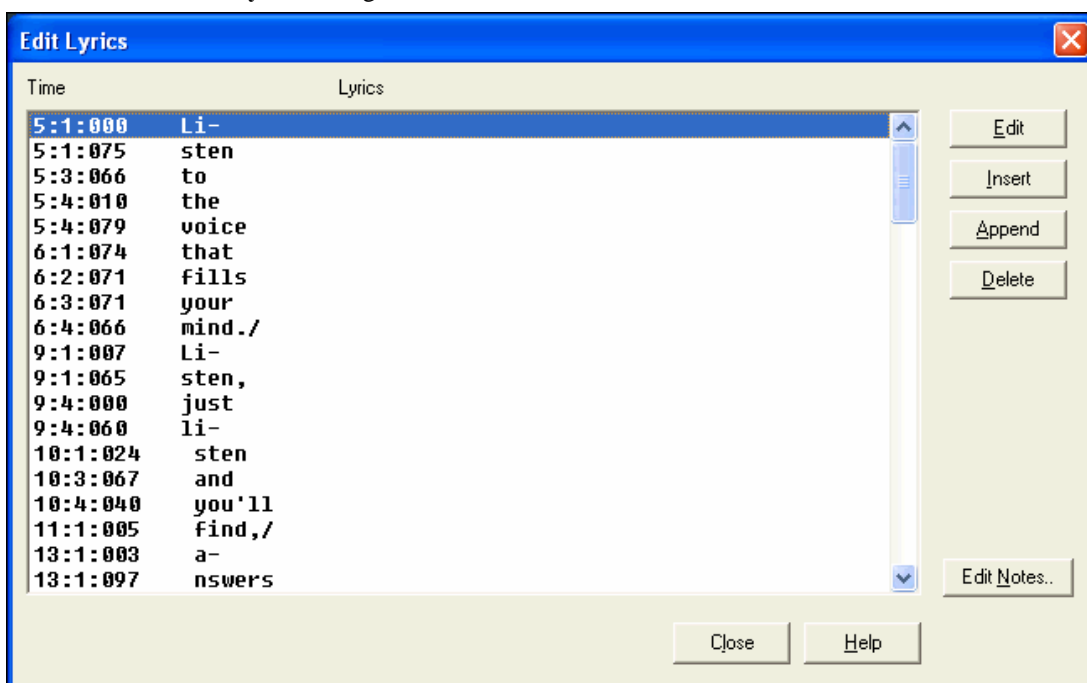

From here, you can Edit lyrics, Insert new lyrics, Append lyrics to the end of the track, or Delete lyrics. A single lyric event can be 128 characters.

## The Lyrics Menu

The complete list of Lyrics functions is found in the *Lyrics* menu.

Enter Lyrics at current bar	Ctrl L
Big Lyrics Window	Ctrl Shift L
Lyric Document Window	Ctrl Alt Shift L
Copy Lyrics to Clipboard	
Copy 1st chorus Lyrics to whole song	
Erase all Lyrics	
Erase Note Lyrics only	
Kill Lyrics Choruses	
Move Lyric ahead to timeline	
Move Lyric back to timeline	
Timeshift Lyrics (ticks)	
Insert Beat(s) in Lyrics	
Delete Beat(s) from Lyrics	
Edit Lyrics as Event List	
Line based Lyrics	

### Enter Lyrics at current bar

- Opens the Lyric entry box at the current location of the timeline or highlight cell.

### Big Lyrics Window

- Opens the Big Lyrics window for viewing lyrics and, optionally, chord symbols.

### Lyric Document Window

- Displays a full screen of formatted lyrics. Easily copy and paste lyrics to and from your favorite word processor.

### Copy Lyrics to Clipboard

- This function allows you to copy a song's lyrics (and/or the chords) to the Standard Windows Clipboard. By pasting this data into a word processor, you can print out the lyrics in the font of your choice. The dialog has options to allow copying of note-based and/or line-based lyrics. With either option you can choose to include the chord symbols, have double or single line spacing, and make margin settings.

### Copy 1<sup>st</sup> chorus Lyrics to whole song

- Copies the note-based lyrics for the first chorus to the rest of the song.

### Erase all Lyrics

- Erases note-based and line-based Lyrics.

### Erase Note Lyrics only

- Erases only the note-based lyrics.

### Kill Lyrics Choruses

- Select to kill lyrics in the First Chorus, Middle Choruses, or Last Chorus from a list box.

### Move Lyric ahead to time line

### Move Lyric back to time line

- If you have a note-based lyric that you want to time shift ahead or back, you can click on the time line at the destination that you want, and then choose this item. You can also shift lyric times using the Lyric Event list.

### Timeshift Lyrics (ticks)

### Insert Beat(s) in Lyrics

### Delete Beat(s) from Lyrics

- These are functions that apply to the entire lyric track. They are useful when you're inserting bars or beats into the song and need to move the lyrics around to keep them in sync.

## Edit Lyrics as Event List

- Opens the **Edit Lyrics** dialog with Edit, Insert, Append, and Delete functions.

**Line-based Lyrics** opens a submenu with additional features.

Copy Line Lyrics to Note Lyrics
Move Line Lyrics to Note Lyrics
Auto-Update all songs in folder to Note based Lyrics
Move Lyrics Up or Down row(s)...
Erase Line based Lyrics only

**Copy Line Lyrics to Note Lyrics** converts line-based lyrics to note based lyrics. It is imprecise, because the line-based lyrics don't correspond to individual notes. But you can edit the positions of the note-based lyrics using the event list or the Move Lyric back/ahead to time line functions discussed above.

**Move Line lyrics to Note Lyrics** works like the Copy Line lyrics to Note Lyrics function, except it erases the Line-based lyrics.

**Auto-Update all songs in folder to Note-based Lyrics** will update an entire folder worth of songs, copying the Line Lyrics to Note Lyrics. Only Note-based Lyrics get displayed in the Big Lyrics Dialog, so this feature will allow you to see these lyrics in the Big Lyrics Window.

**Move Lyrics Up or down row(s)...** moves a line of line-based lyrics up/down a number of rows.

**Erase Line-based Lyrics only** erases only the line-based lyrics, preserving the note-based lyrics.

**Tip:** Lyrics are printable above or below the chord line, or printed separately after song end. Lyrics will also support international characters such as è, š, and ó.

## Lyric Document Window

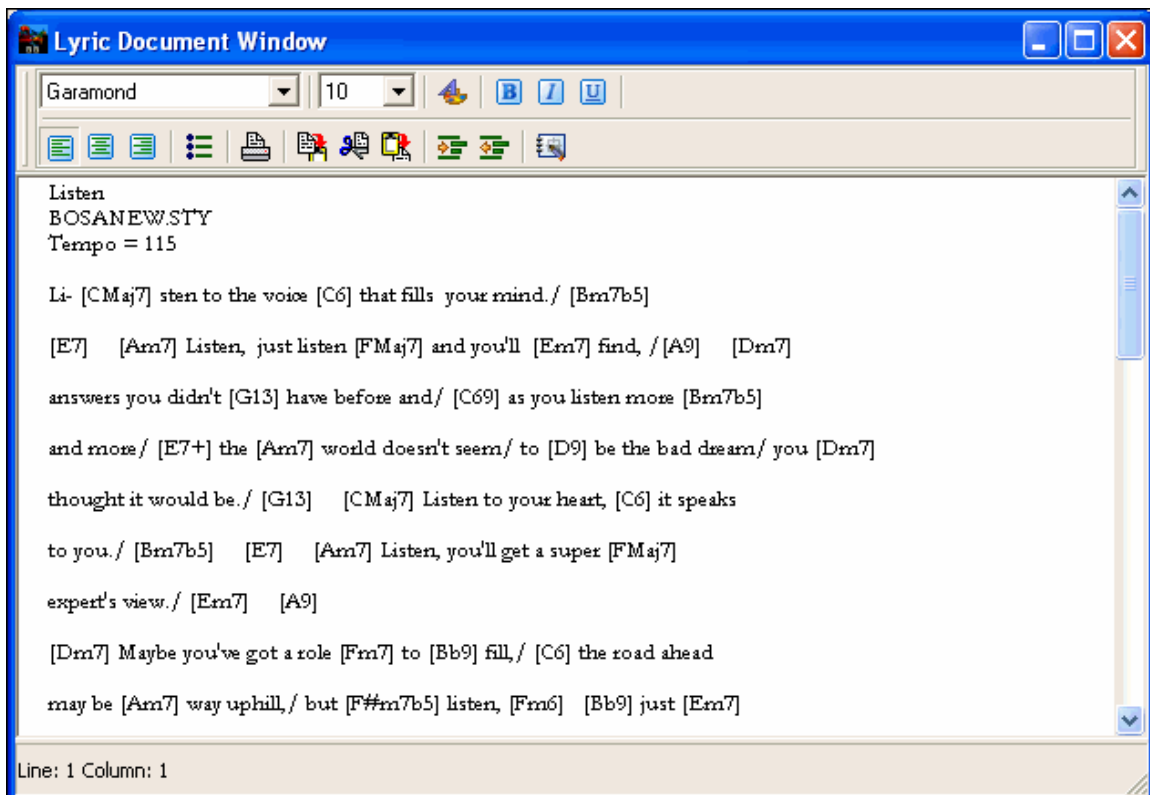

The Lyric Document window displays a full screen of fully formatted lyrics so you can easily copy and paste lyrics to and from your favorite word processor. If you have the lyrics available you can quickly paste them into Band-in-a-Box.

You may already have the lyrics to your song typed into a word processor, nicely formatted with font/color/bold choices etc. Previously, you would need to retype them into Band-in-a-Box and would lose your formatting. Now you can simply Copy/Paste them to/from your word processor. This allows you to quickly add lyrics to any Band-in-a-Box song.

You can open this window by choosing *Window / Lyric Document Window*, or pressing **Ctrl+Alt+Shift+L**. In addition, if “Auto-open lyrics window for songs with lyrics” is set to true in the **Lyric Window Options** dialog (*Opt. / Preferences* [Big Lyrics]), the **Lyric Document Window** will open up automatically when the song is loaded, and close when the next song is loaded.

To use the window type or paste in text from a word processor. You can select fonts and colors as you would in a word processor. Since the data is stored in RTF format, it should look very similar to the appearance it would have in WordPad.

You can transfer “line based” or “note based” lyrics from the Notation Screen of Band-in-a-Box to the Lyric Document window. Press the Copy Lyrics button to do this. This launches the **Options for Copy Lyrics to Clipboard** dialog allowing you to select which elements to copy (line lyrics/ note-based lyrics/ chords) and formatting options. Then click on [OK Copy to Text Clipboard]. A message will tell you that the lyrics have been copied to the clipboard. Click on [OK] to paste the lyrics into the **Lyrics Document Window**.

You can also print directly from this window and copy to/from the Song Memo (using copy/paste).

## Big Lyrics (Karaoke) Window

The Big Lyrics window is great for sing along or Karaoke. It opens from the *Lyrics* menu, with the keystrokes **Ctrl+Shift+L**, or with the [L] toolbar button.

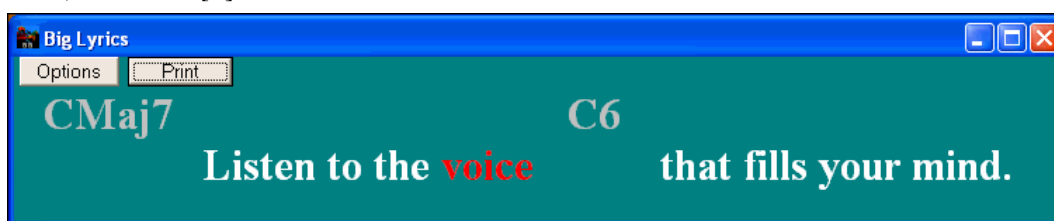

Each word is highlighted as it plays, and the window can be customized by clicking on the [Options] button. Click on any word in the Big Lyrics window to start the song playing from that point.

### Lyric Window Options

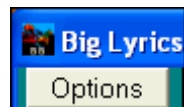

Add chord symbols, customize your color scheme, choose a favorite font, and select a size in the **Lyric Window Options** dialog. Chords can be displayed on a row above the lyrics on the Big Lyrics window.

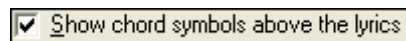

On the Big Lyrics window **Options** dialog, if you set “Show chord symbols above the lyrics,” you then see the chords written on a separate line.

When there are no lyrics for a few bars, the Big Lyrics window displays the chords in a line divided by bars so that they are easy to read.

Separate chord colors are used for the Chords and Lyrics, allowing these elements to be visually separated.

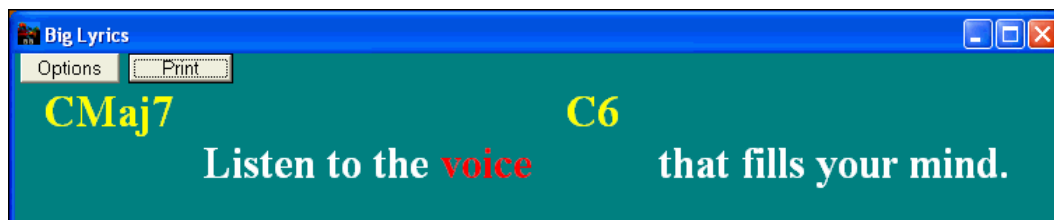

Chord Color: Yellow

You can also select the color for the chords in the options dialog.

☒ **Scroll lyrics a page at a time** With this option selected the Big Lyrics scroll a page at a time. When the lyric cursor reaches the next-to-last line of the lyrics it will scroll to the top of the page, allowing uninterrupted reading of lyrics.

☒ **Auto-open lyrics window for songs with lyrics** If you have the Lyrics window option “Auto-open lyrics window for songs with lyrics” selected, and a MIDI file (or .KAR) containing lyrics is opened, the lyrics window will open to show the lyrics.

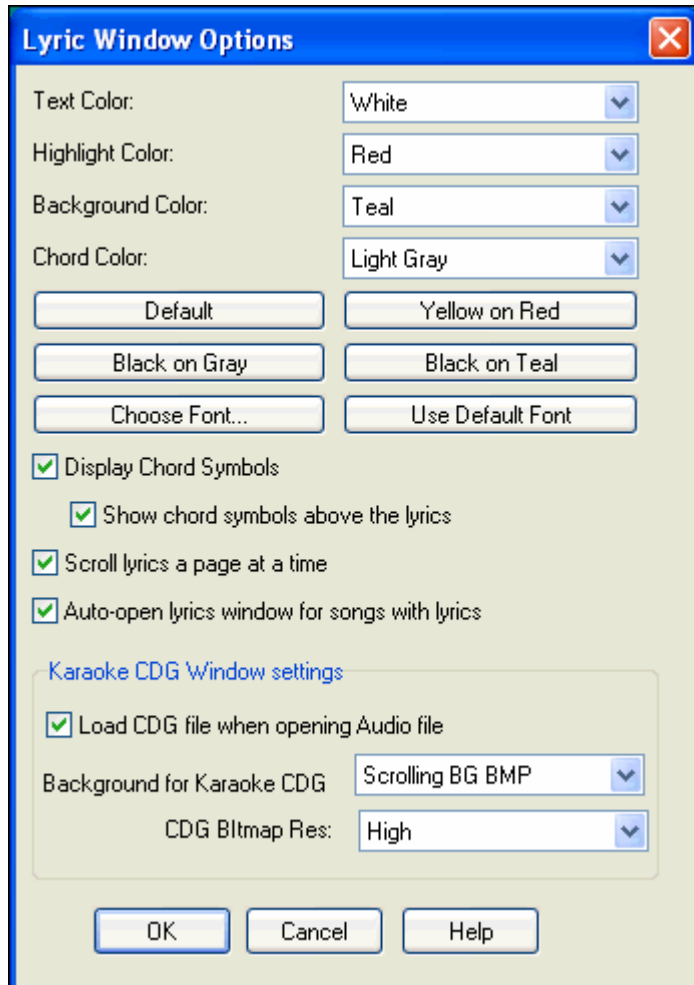

The 'Lyric Window Options' dialog box has a blue title bar with a close button. It contains several settings:

- Text Color: White
- Highlight Color: Red
- Background Color: Teal
- Chord Color: Light Gray
- Buttons: Default, Yellow on Red, Black on Gray, Black on Teal, Choose Font..., Use Default Font
- ☒ Display Chord Symbols
  - ☒ Show chord symbols above the lyrics
- ☒ Scroll lyrics a page at a time
- ☒ Auto-open lyrics window for songs with lyrics
- Karaoke CDG Window settings**
  - ☒ Load CDG file when opening Audio file
  - Background for Karaoke CDG: Scrolling BG BMP
  - CDG Btmap Res: High
- Buttons: OK, Cancel, Help

The popular Karaoke file format (.KAR) can be opened directly into Band-in-a-Box just like MIDI files. Chord symbols are displayed (Band-in-a-Box intelligently analyzes the chords of the song), as well as the lyrics from the Karaoke files.

### Karaoke MP3/CDG Files

Audio Karaoke files are popular using several formats. The most common is CDG format, which includes the lyrics in graphic format on audio CDs. Since the computer user doesn't always use audio CDs, there is a format that combines MP3 (containing the music) and CDG (the graphical lyrics). You can open up MP3/CDG files inside Band-in-a-Box and see the scrolling lyrics from your Karaoke files. If you want to play along on your own instrument, you can use the Audio Chord Wizard to figure out the chords and display them in its Chord window.

To Open a Karaoke File, use *File / Open*, and find a WAV, MP3, or WMA file that has a same named CDG file in the same folder. Then the Karaoke window will open and display the lyrics.

The BigLyrics window has some options for the Karaoke window.

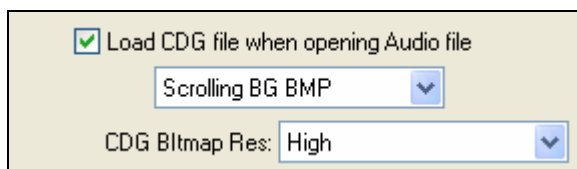

You can choose to have a background to the window, either a moving one, or fixed picture. These pictures are in the c:\bb\KaraokeBMP folder, and you can add your own BMP or JPG image to that folder.

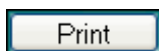

The Big Lyrics window's [Print] button opens the **Options for Copy Lyrics to Clipboard** dialog. This function allows you to copy a song's lyrics (and/or the chords) to the standard

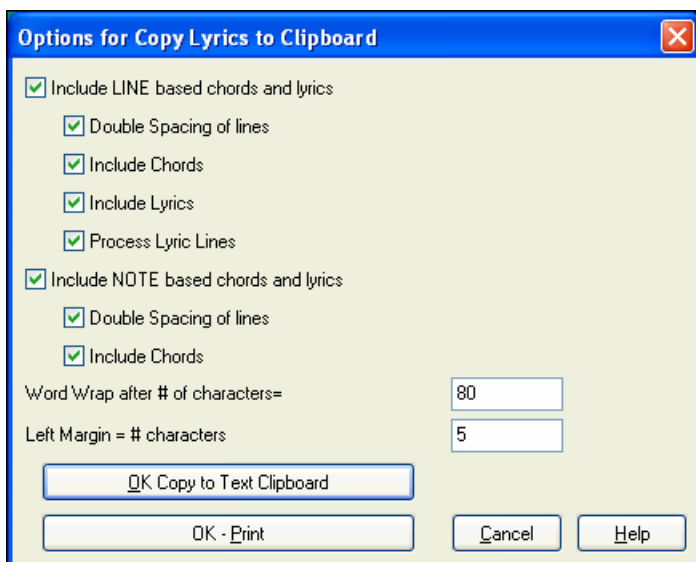

Windows clipboard. By pasting this data into a word processor, you can print out the lyrics in the font of your choice.

The dialog has options to allow note-based and/or line-based lyrics to be copied to the clipboard.

With either option you can choose to include the chord symbols, have double or single line spacing, and make margin settings.

Process Lyric Lines cleans up the display of lyrics by inserting and/or removing extra spaces in line-based lyrics.

## Printing

Band-in-a-Box prints Lead Sheet style notation with chords, melodies, lyrics, and text notes. It will also print instrument parts from your Band-in-a-Box arrangements, either individual instruments or multiple parts. Most songs will fit on one page, so your printout will look similar to a standard fake book.

**LISTEN**

BOSANOVIC STY  
TEMPO = 115

You can easily make and print out a custom fake book of all of your tunes. Instantly transpose and print parts for brass or reed instruments. Print options include title, bar numbers, composer, style, and copyright information.

### Print Options

Pressing the printer button launches the **Print Options** dialog box. Print options include title, bar numbers, composer, style, and copyright.

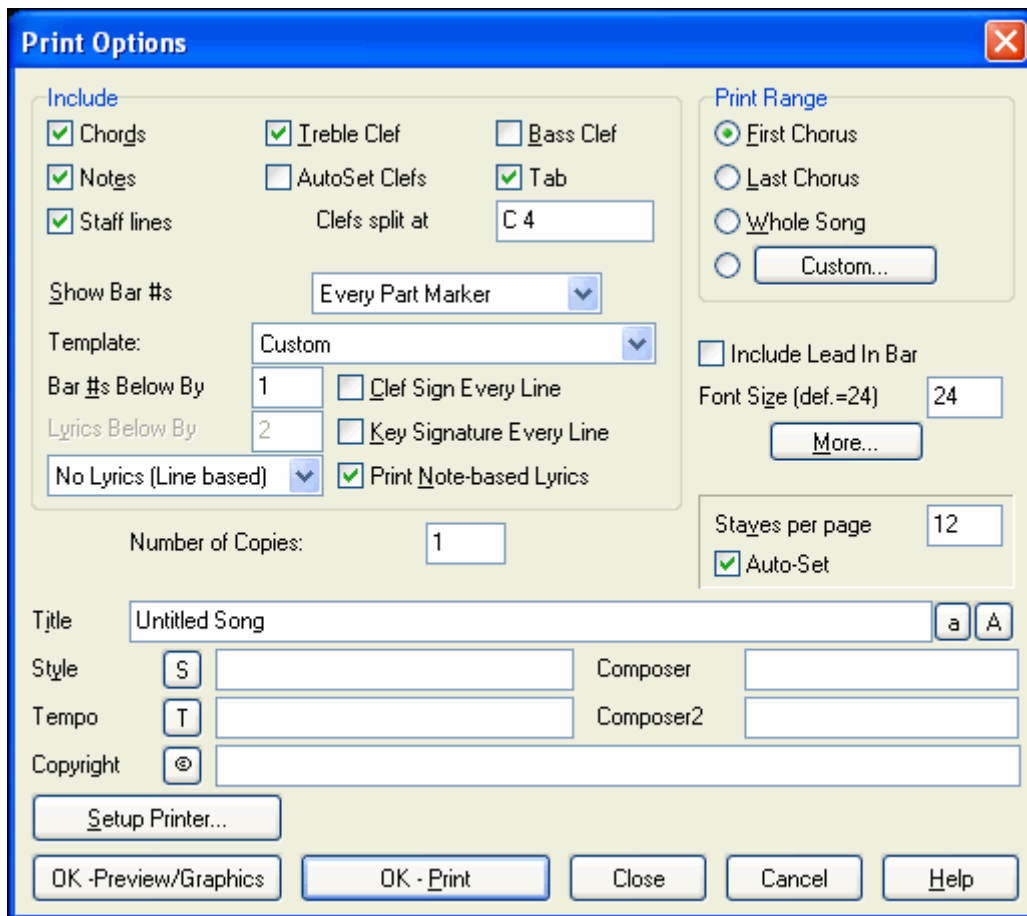

Customize your printed sheet music in the Print Options dialog box.

### Chords

If selected, this will include the chords of the song on the lead sheet. Remember that you can set the height that the chords will appear in a different dialog box (the Options Dialog box).

### Notes

If you want only a chord lead sheet with no Notes, then turn this off. Otherwise it should be ON.

### Staff Lines

Set to off (uncheck) to print a “chords only” fake sheet with chord symbols and bar lines but no staff lines or notation.

### Treble Clef

Normally you will want to include the treble clef unless you're printing a bass part or left hand piano part alone and want to save space.

### Bass Clef

For melodies or solos, you probably won't want the bass clef printed. For other parts (piano, bass, drums, etc.) you should set this option to YES.

### AutoSet Clefs

With this setting the program will print only the clefs that are necessary. For example, a Melody would probably print with just the treble clef, while a bass part would use only the bass clef, and a piano part would use both clefs.

### Tab

Enables tablature display and printout for guitar and bass tracks.

### Clef Split At

This determines where the notation will split the treble and bass clefs. Middle C is normally considered to be C5, and C4 is one octave below. For a melody or soloist part, you will probably want the entire part to be printed on the treble clef, so you could choose to split the clefs at C4.

### Show Bar #s

There are options to include the bar # on the printout (e.g., every bar, every part marker, every row, every page).

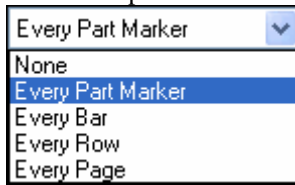

### Template

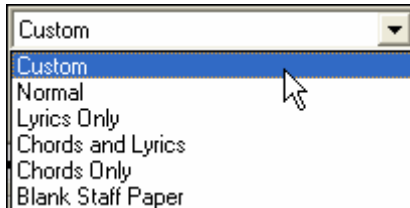

There are **print templates** in the print dialog to achieve various printout styles - Normal/Lyrics Only/Chords and Lyrics/Chords Only/Blank Paper. In the print dialog, select the desired print template. To return to default settings choose the “Normal” template

### Bar #s Below By

This sets the vertical position of the bar numbers in the printout between 1 and 7. 1 is closest to the staff and 7 is farthest from the staff (lowest).

### Lyrics

Lyrics can either be printed above the chords, below the staff, separately at the end (on a separate page), or not printed at all. Normally lyrics are printed below the staff.

### Clef Sign Every Line

Leave this unchecked if it's not needed and you want an uncluttered look.

### Key Signature Every Line

Most modern fake books don't include the key signature every line. If you would like to see a key signature at every line, set this to “Yes.”

### Print Note-based Lyrics

Set to “Yes” to print the Melody part with Lyrics, or turn off to print just the music for the melody line.

### Print Range

#### (First Chorus/Last Chorus/Whole Song)

You can either print the First chorus, the Last chorus, or the whole song. When you change this setting, Band-in-a-Box will reset the number of staves per page setting in order to auto-fit the printout to one page, if possible.

**Tip:** You'll want to print the last chorus in a song that has a tag ending, or if you want to see a 2-bar ending printed.

### Custom

A specific range of bars can be printed, either by highlighting a region or entering a range of bars.

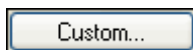

To print out, for example, bars 11 to 16 of a song in the **Print Options** dialog, press the [Custom] button, and enter the range bar 11 for 5 bars. The song will then print only that range of 5 bars.

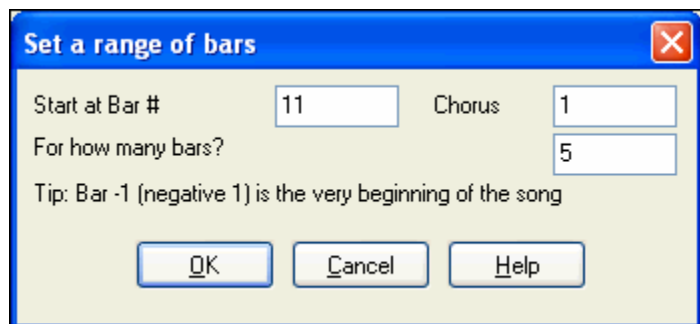

### Include Lead-In

If your song has a lead-in (pickup) to bar 1 then make sure you've checked the Lead-In. Actually, Band-in-a-Box sets this for you by looking for notes in the lead-in measure. You can override this automatic setting, if necessary.

### Font Size

This is the font size for the printed music. Changes will be seen in the Print Preview.

### Staves per page

Band-in-a-Box will automatically auto-fit on 1 page, use this to override the auto setting. Remember that the title takes up 1 staff. The “Auto-Set” option will set the number automatically, and will try to fit the lead sheet on a single page.

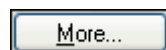

Click here to set margins.

You can also select the Always fill tempo option, which automatically writes the current tempo on the song sheet. On print out, if “Include ‘a’ / ‘b’ part markers” is set bar numbers will include “a” or “b” after them (the name of the substyle). Use “Offset Bar Numbers by” to offset the display of bar numbers on the prinout or lead sheet. For example, if you want bar 1 to display as bar 17, enter an offset of 16.

### Title/Style/Tempo/Composer/Copyright

Enter this information in the fields provided. If the title is long the font size will be reduced, and the title won't be underlined. Titles are limited to 60 characters.

- Click the [A] button to print the title in upper case.
- The [T] button automatically inserts the current tempo setting for the song.
- The [©] button will insert the copyright symbol into the copyright field.
- The [S] button will enter the full style name into the Style field.

### Setup Printer

This launches the setup dialog box for your printer. If you choose a new printer, Band-in-a-Box will automatically set this as your default printer.

Click on the [Setup...] button to open the printer properties to set paper size, resolution, page orientation and other settings controlled by the printer driver.

**Tip:** In the Notation Options you can specify an upper limit of a note range with the “Max Ledger Lines” setting high so notes won't have an excessive number of ledger lines.

### Print Preview

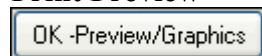

This feature allows you to preview what the printed pages will look like by displaying them on-screen.

Use the [Prior], [Next], [First], and [Last] buttons to navigate additional pages.

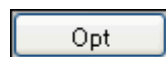

Press the [Opt] button to open the **Preview Options** dialog.

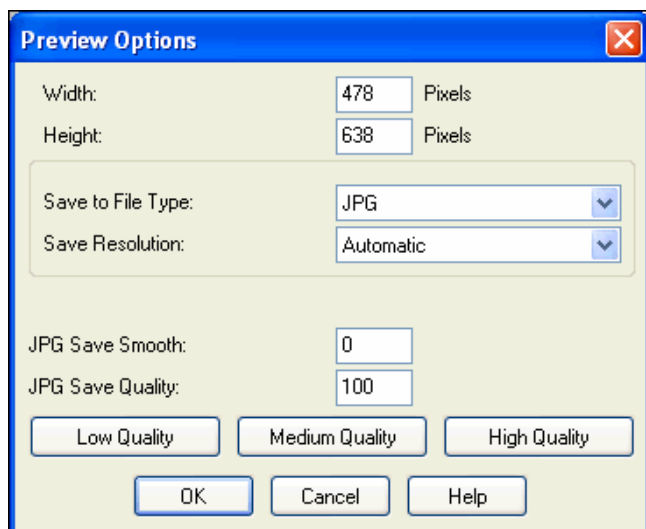

In the Preview Options you can set the exact number of pixels to display for the print preview, the same settings are also used if you choose to save the pages to a graphics file in the popular .JPG, .TIF, or .BMP file types.

Printing your song to a graphics file allows you to embed your notation in a document, or in an HTML file for use on your web site.

This feature is only limited by available memory. This allows high resolution BMP's like 2400 x 3000. A BMP of 2400x3000 is 300 dpi for an 8"x10" image.

When saving to a JPG file there are additional quality settings.

When you have selected your file options press the [OK] button.

You will then see a high-res graphic on screen, and you can save that to a BMP using the [Save...] button.

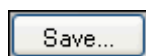

To save a JPG file press the [Save...] button and then select "Save to File Type:" JPG.

You can then see the estimated size of the file, and can change settings by pressing the Low/Medium/High resolution buttons.

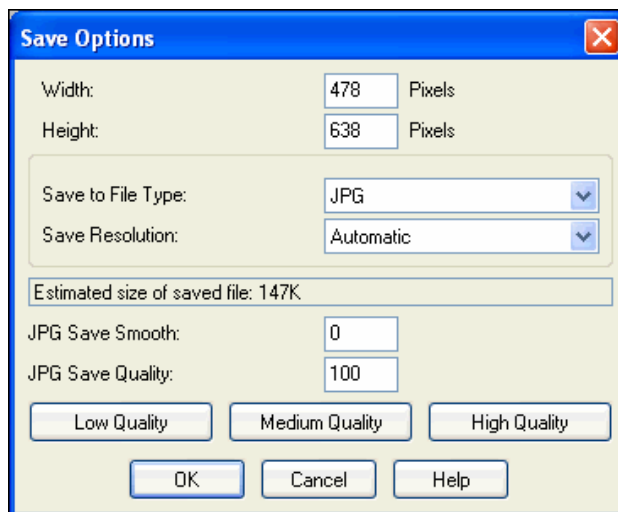

## Display Options

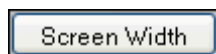

Use this button to display the notation across the full width of the screen.

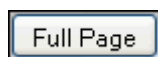

This button will shrink the notation to display a full page at a time.

## Saving the page(s) as Graphics files

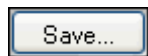

The [Save...] button saves the current page as a Graphics file.

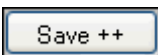

The [Save ++] button saves all of the pages to graphics files named songnamexxx.bmp, where xxx is the page number.

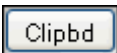

With the clipboard button you can quickly copy a bitmap to paste into other applications.

## Printing from the Print Preview

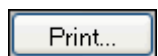

You can print the page(s) by pressing the [Print...] button to return to the **Print Options** and then pressing the [OK – Print] button.

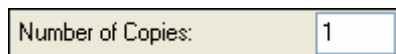

In the Print Options you can set the number of copies to print.

Press the [PrintPage] button to enter a page number and print only that page, not the complete song or a full chorus.

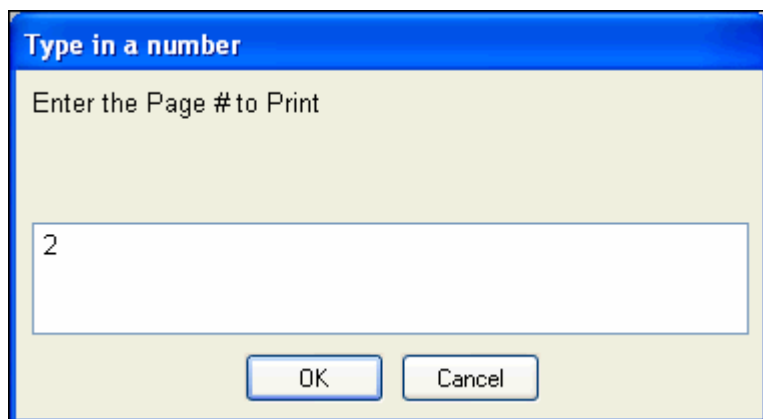

### Chords-Only Lead Sheet Display and Printout

Need a simple fake book style chord chart? You can display just the chords in the Lead Sheet window or print out a lead sheet with just chord symbols.

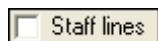

To print a chords-only lead sheet, uncheck the Staff lines checkbox in the **Print Options** dialog.

Band-in-a-Box chords-only Lead Sheet.

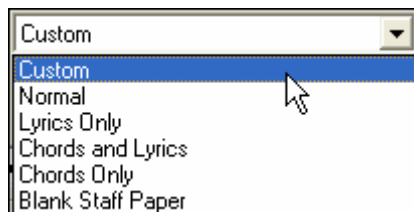

There are **print templates** in the **Print Options** dialog to achieve various printout styles - Normal/Lyrics Only/Chords and Lyrics/Chords Only/Blank Paper.

In the **Print Options** dialog, select the desired print template. To return to default settings choose the “Normal” template.

### Printing Multiple Parts

To print more than one track of notation:

- Open the Lead Sheet window.
- Click the mouse on the track that you want on the top stave.
- **Ctrl+click** (hold down the Control key and click the mouse) on the tracks that you want below the top stave.

You will then see a group of tracks, displayed in the order you selected them.

**Note:** When you are viewing Multiple Tracks of notation, the clefs will be auto-set for you, ignoring the clef settings in the Lead Sheet options window. For example, the bass would always be on bass clef, you won't be able to see it on bass and treble clef.

Press [Print] from the Lead Sheet window to print the multipart Band-in-a-Box notation.

**VIOLET SONG**

JAZZ QUINTET  
TEMPO = 150

PQ Music Inc. 2000

Print Preview of Band-in-a-Box multipart notation including guitar chord diagrams.

## Print Multiple Songs

To print out a single song you use the [Print] button in the Notation window. If you want to print out several songs, use the Print Multiple Songs feature to print them all out at once.

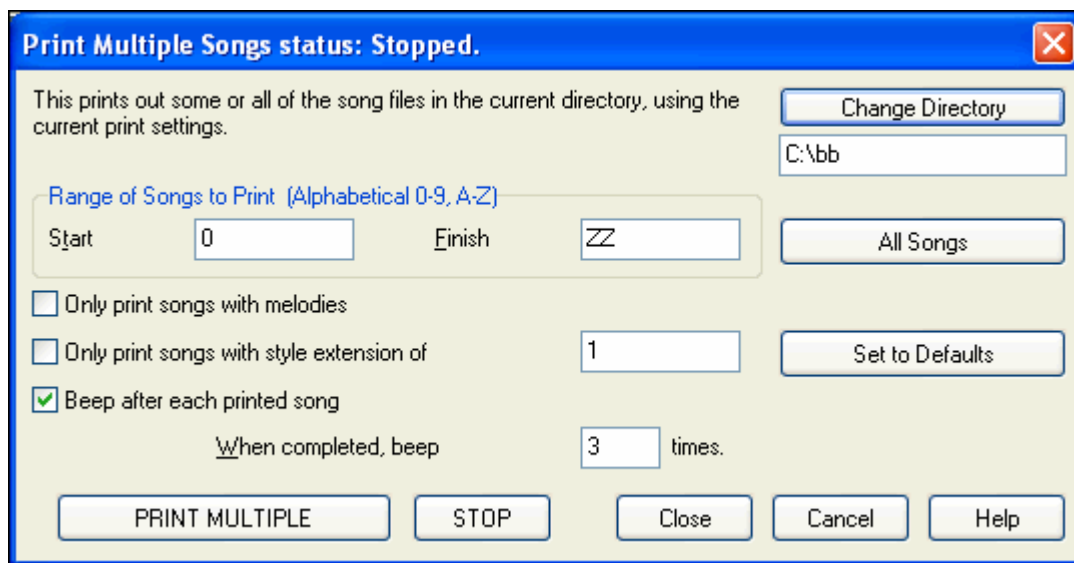

This allows you to print all of the songs in a subdirectory with one command. This feature is accessed from the *File / Print Multiple Songs* menu item.

You can set options to refine which songs will get printed. For example, you might want to only print songs in a certain style (e.g. Bossa Novas ), or only songs beginning with letters R to Z, or only songs with melodies.

Before you print out a whole bunch of songs, it is important to set the options that you'd like, as the program will use the same options for each song. Use the Print Options dialog box. Perhaps you want to print out only the first chorus of each song, for example. The program will automatically set each song to print out on 1 page if possible.

First, make sure that you are in the correct directory that you want to print. This is displayed in the [Change Directory] button.

For example, if the box under the [Change Directory] button says "C:\bb" then the songs in C:\bb will be printed. If you want to print songs in a different subdirectory, then press the [Change Directory] button.

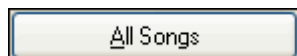

If you want to print all of the songs in a subdirectory, then press the [All Songs] button. Pressing this button sets the "Start" and "Finish" ranges to start at " 0 " (blank) and finish at "ZZ." Since song files with names like 8dayweek.mgu will appear before the letter A when sorted alphabetically, the blank string " 0 " is used instead of the letter A to ensure the inclusion of all songs.

Normally you'll want the "Range of Songs to Print" set to "All Songs," but if you've already printed out songs from A to M, and want to resume printing starting at N, you can specify this range N to Z so that you don't have to print out everything again.

If "Only print songs with melodies" is set then only files that have a melody in them (i.e., song files ending in mg?) will print.

"Only print songs with style extension of \_" is useful if you want to only print out certain styles. For example if you only want to printout Jazz Swing songs, then you can set this to style 1 which is Jazz Swing. Style 4 is Bossa Nova.

The 24 built-in styles each have a number associated with them. All user styles have a style character of U.

Here are the style #s for the built in styles.

Jazz Swing	1	Heavy Rock	D
Country 12/8	2	Miami Sound	E
Country	3	Milly Pop	F
Bossa	4	Funk	G
Ethnic	5	Jazz Waltz 3/4	H
Blues Shuffle	6	Rhumba	I
Blues Even	7	Cha Cha	J

Waltz (Old) 3/4	8	Bouncy 12/8	K
Pop Ballad	9	Irish	L
Shuffle Rock	A	Pop Ballad 12/8	L
Light Rock	B	Country old 12/8	M
Medium Rock	C	Reggae	N

If your printer requires loading each sheet, you might want the program to beep after each printed song. The “Beep after each printed song” setting is useful to monitor the printout if you aren't near your printer, because if it stops beeping, then printout has stopped, and you may be out of paper.

“When completed, beep “x” times” will notify you that the job is finished by beeping a specified number of times.

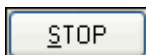
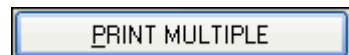

These buttons start and stop printing the multiple songs.

Band-in-a-Box monitors the Print Manager to avoid overloading it with songs to print. So if the Print Manager has more than 2 songs waiting to print, Band-in-a-Box will pause before printing a new song. If your printer runs out of paper, the Windows Print Manager and Band-in-a-Box will wait for you to put more paper in before automatically resuming printout. The status of the Printout is displayed at the top of the dialog box.

## Chapter 8: Automatic Music Features

### Automatic Medleys - “The Medley Maker”

Would you like to make a medley of various Band-in-a-Box songs (MGU) using Band-in-a-Box? This is easily done with the new Medley Maker. Inside the Medley Maker, simply select the songs that you want, and Band-in-a-Box will make the medley for you. A medley is not simply joining songs together. A good medley uses a transition between songs to introduce the new style, key, and tempo. The Medley Maker automatically creates a nice transition area for you, writing in chords that would smoothly modulate to the next song, style, key, and tempo!

To open the Medley Maker, click on the [A+B] button on the toolbar or choose *File / Medley Maker*. This launches the **Medley Maker** dialog.

**Medley Maker**

Append Insert Move Up Move Down Delete Clear All Play Stop Update

Settings for this song

Title: Gritty.sty demo File (MGU): C:\b2\Styles65\Gritty.MGU Style: GRITTY.STY Tempo: 160 Key: Gm Start at Bar: 1 # of bars: 24 # Transition: 4

List of songs in the Medley

Length: 172 bars 5m:5s

Title	File (MGU)	Style	Tempo	Key	Start at Bar	# of bars	# Transition
BakBeat.sty demo	BakBeat.MGU	BAKBEAT.STY	120	4/4 C	1	108	4
Shuf70s.sty demo	Shuf70s.MGU	SHUF70S.STY	145	4/4 C	1	32	4
Gritty.sty demo	Gritty.MGU	GRITTY.STY	160	4/4 Gm	1	24	4

Include with Songs

☒ Style Changes

☒ Key Signature Changes

☒ Tempo Changes

☒ Patch Changes

☒ Chords

☒ Melody/Soloist Tracks

☒ Lyrics

Chord transitions (between songs in medley)

# of bars for transitions: 4

Genre: Jazz

# of Choruses: 1 ☐ Loop

☐ Include lead-in when playing

Defaults Export Import **Make Medley NOW** Close Cancel Help

To make a medley,

- Add songs by pressing the [Append] or [Insert] button.
- Remove songs using [Delete].
- Change the order of the songs using [Move Up], [Move Down].
- For any song, customize using the “Settings for this song” group box, including changing the style, tempo, key, start bar, # of bars, and # of transition bars. Press [Update] after customizing to see your changes in the medley list.
- Choose the type of information to include with your medley (styles, key signature changes, lyrics, etc.) in the “Include with Songs” group box
- Choose a number of transition bars (the default is 4). Transition bars are automatic bars of chords inserted by Band-in-a-Box to transition from one song to the other, generating an “outro” and an “intro” between songs.

Press the [Make Medley NOW] button to generate a medley.

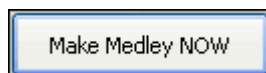

The maximum size of the medley is 255 bars (about 7 minutes).

The current size and time of your medley is displayed in the Length label.

Length: 104 bars 3m:3s

You can have multiple choruses, so if you had 3 choruses of a 250 bar medley, it would last 750 bars.

# of Choruses

1

**Tip:** Your medley will use RealDrums if you have RealDrums enabled. If so, you should keep the various tempos of the songs within a close range. Because the quality of the RealDrums stretching would go down if a song in the medley had a much lower tempo than the previous one, it is tempos that slow down to avoid.

## Automatic Songs – “The Melodist”

**Feel like composing a brand new song?** Using the “Melodist” feature you can compose a new song in the style of your choice, complete with intro, chords, melody, arrangement, etc. All you have to do is choose from one of the many “Melodists” available and press [OK] button. The program then creates the intro, chords, melody, and arrangement in any given style. The Melodist will also generate a melody over an existing chord progression.

Once the song is generated, the chords and melody are part of the regular Band-in-Box tracks, and as such can be edited, printed, saved as MIDI file, etc. You can also regenerate any part of a song to further refine your Band-in-a-Box compositions.

A Melodist “Jukebox” mode creates and performs new compositions in succession. Besides the compositional advantages of the Melodist, utilizing this feature can also be a powerful practicing aid for improving your sight reading by reading the melodies generated in various keys using the Lead Sheet window, and improving your ear by playing along with the chord progressions in the generated songs using the ear training window.

This feature can be a powerful practicing aid for sight reading and improving your ear.

Press the [Melodist] toolbar button to launch the Melodist.

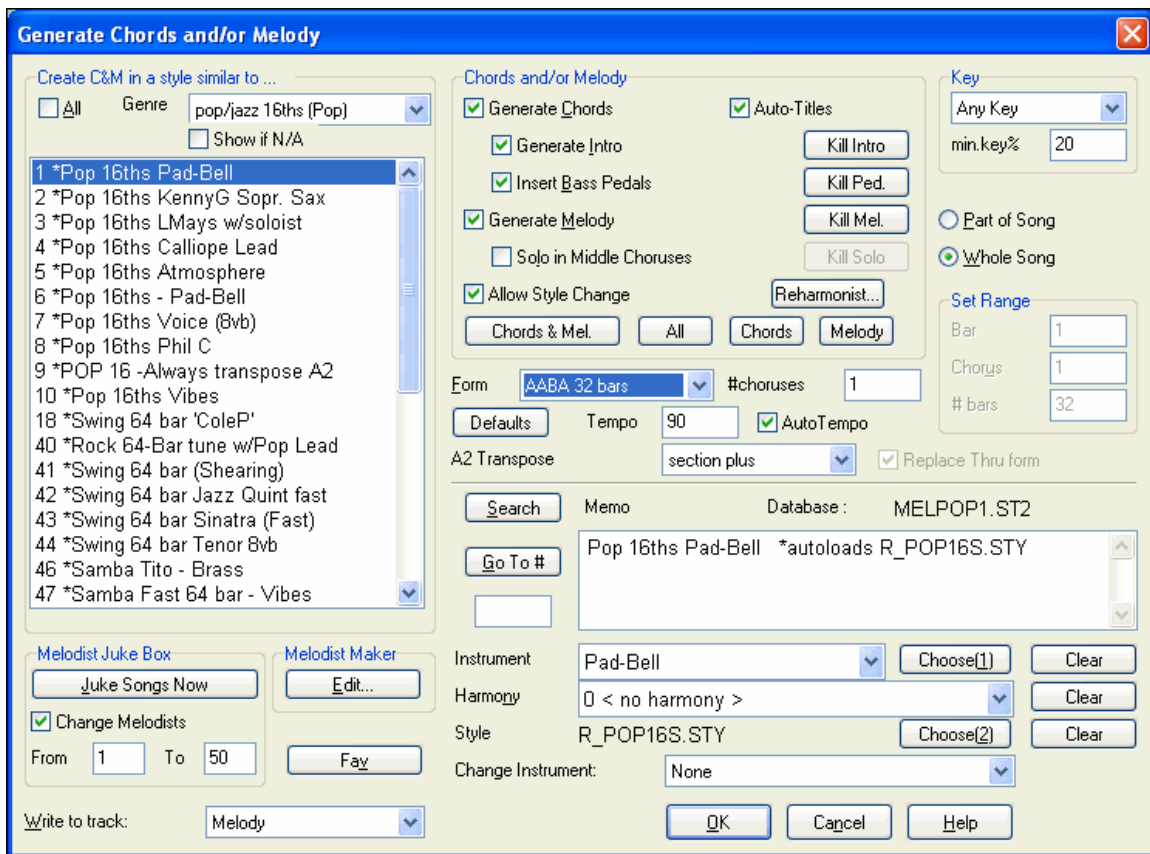

The left side of this screen displays the list of the Melodists available, including Pop, Swing, Bossa, Waltz, Rock, Bebop, and Jazz Ballad.

☒ **All** Selecting the “All” checkbox displays all available Melodists, or they can be filtered by genre (e.g. Dixieland) to show only melodists in that genre.

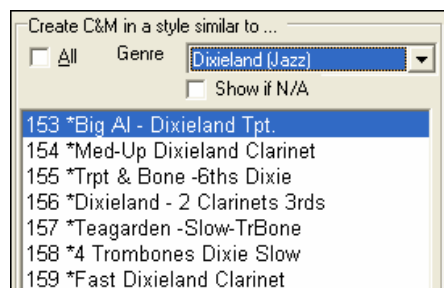

To filter the Melodists, de-select the “All” checkbox and then check on the genre that you are interested in.

☐ **Show if N/A**

You can also **filter to show/not show** melodists from Melodist sets that you don’t have.

Scroll down the list, and pick the Melodist that you'd like to use.

The Melodist will generate Intro, Chords, Melody Harmony, Style, and Solos using the group of settings preset with the selected Melodist. Scroll down the list, and pick a Melodist that you'd like to use.

### Generate Chords / Generate Melody / Generate Intros / Auto-Titles

The items that are selected will be generated. The convenient preset buttons will automatically set the appropriate settings to popular presets.

**Chords & Mel.**

The [Chords & Mel.] button will set the checkboxes to Generate Chords & Melody (but not Solos).

**All**

The [All] button will generate Chords, Melody, and Solos.

**Chords**

The [Chords] button sets the options to generate Chords only (no Melody).

**Melody**

The [Melody] button will set the options to generate only a Melody (no chords) over an existing chord progression.

### Insert Bass Pedals

When selected, a Pedal Bass figure will be inserted during the intro and at the end of sections.

### Solo in Middle Choruses

This will generate an improvisation in the middle choruses of the song. Any Soloist can be selected.

### Allow Style Changes

When selected, this option allows a Melodist to load in an associated style. If you don't want Melodists to change the current style that you have loaded, then de-select this option.

### Form

This selection box allows you to choose between a song generated with a specific form (AABA 32 bars) or “free” form. The AABA defaults to 32-bar form, which is the most popular song form.

If you'd prefer for the song to have no form, you could set the song to “no form” This wouldn't be a very musical setting, but might be useful for practicing or ear training.

**Tip:** Melodists may alternatively be set to 64 bars (e.g. Melodist # 18 ColeP 64 bar form). The song form refers to the pattern that the verse and chorus repeat. An “AABA 32” form has 4 sections of 8 bars each: the “A” section is the verse and the “B” is the chorus (or bridge) of the song.

### # Choruses

This determines how many choruses of the song form (Melodies) are to be generated. For example, if set to 5, the Melodist will generate 5 choruses, enough for an intro chorus, ending chorus, and 3 Middle Choruses. The # choruses setting defaults to the # choruses present in the current song.

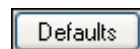

This button sets the Melodist back to its default settings.

### Tempo / Auto Tempo

The Tempo Setting determines the tempo of the song, and defaults to the current tempo of the previous song. If the “AutoTempo” is checked, the tempo will be set at the tempo range stored within that Melodist. For example, if a Melodist is called “Fast Waltz,” it would have a fast tempo range stored inside the Melodist, and the song would be generated at a fast tempo if the “AutoTempo” option is set.

### A2 Transpose

In songs with an AABA form, it is common for the second “A” section to be transposed. For example, the first “A” section might be in the key of Eb, and the second would be transposed up to the key of Gb. Melodists store these settings, and some Melodists are set to transpose the A2 sections. If you don't want to allow Melodists to transpose the form in this way, set the A2 transpose to none.

If set to “section plus” it will transpose the A2 section, and might also transpose 2 bars early or 2 bars late. The song will only get transposed if the particular Melodist is set to transpose the section. This feature is discussed in more detail in the Melody Maker section.

This area determines the key for the song. If set to “Any Key” the program will randomly pick a key for the song, weighed more heavily toward the popular keys (C, F, etc.). “min. key%” determines what % of songs are generated in minor keys vs. major keys.

If set to 20, then 20% of the songs would be generated in minor keys.

Select whether you want to generate the Whole Song or just part of it. If you select Part of Song, you can specify which bar and chorus to start at, and how many bars to generate.

**Tip:** You can also set the “Song Key Combo” box to a specific key, or set it to use the current key of the previous song. If you want to generate only part of a song, an easy way to set the range of bars is to highlight/select the bars by dragging the mouse over the chord area prior to launching the Melodist dialog. Then the “Generate” form will be automatically set to “Part of Song” and the range of bars will be set to the selected area.

### Replace Thru form

If you have set the Melodist to “Generate Part of Song” you might choose to generate only bars 5 and 6 of the song form in the “A” section of an AABA form. If the form of the song is AABA, you'd normally want the regenerated section to be repeated throughout the form in all of the “A” sections. This option will instruct the Melodist to copy the generated bars 5 and 6 to the other “A” sections (bars 13 and 14 and bars 29 and 30).

**Tip:** If you'd like to remove the current Intro, Melody, or Soloist Track, press the [Kill Intro], [Kill Melody] or [Kill Soloist] button.

Press the [Search] button and type in part of a Melodist name, memo, style name, or other text associated with a Melodist. This will cause the Melodist selection to change to the next item containing the text. Similarly, you can type in a # of a Melodist and press the [Go To #] button.

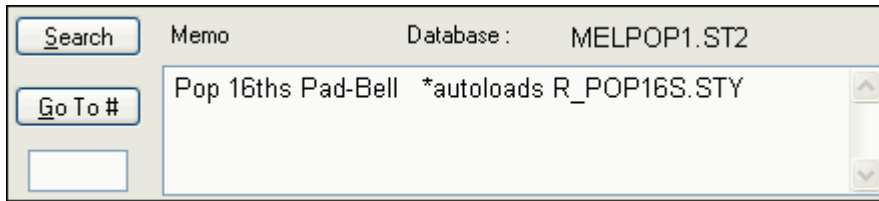

The Memo area displays a memo for the current Melodist, as well as the name of the database (e.g. MELPOP1.ST2) used for that Melodist.

### Instrument / Harmony / Style / Change Instruments

Melodists can store patch and harmony settings, and these are displayed in the Instrument area of the Melodist selection screen. You can also set the instrument to change each chorus. You can override the settings of the current Melodist and choose your own patch, harmony and change instrument settings in these controls.

### The Melodist Juke Box

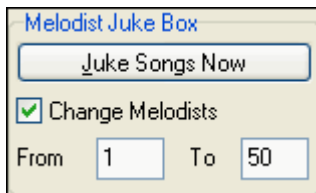

Press [Juke Songs Now] button to launch the Melodist Jukebox. It will continuously generate new songs and play them in Jukebox fashion. Using the "From...To" setting, you can set the range of Melodists to include in the Jukebox, or keep the Jukebox on the same Melodist by deselecting "Change Melodists."

### Write to track

Usually, the Melodist is written to the Melody track. If you'd prefer the Melody to be written to the Soloist track, perhaps as a counter-melody, then change this setting to Soloist.

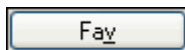

The Favorites button in the **Generate Chords and/or Melody** dialog allows you to pick a Melodist that you've used recently.

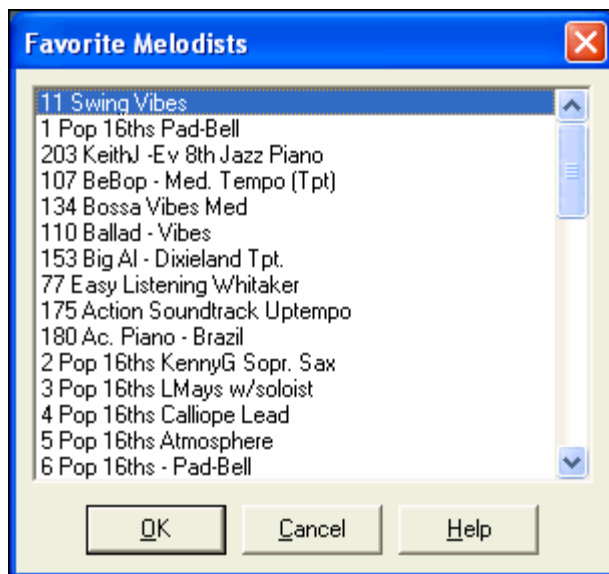

The **Favorite Melodists** dialog keeps track of the last 50 melodists that you've used, so you can easily recall them.

Highlight the melodist you want to use and press the [OK] button, or double-click on the selection you would like to make.

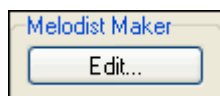

If you'd like to create your own Melodists, or permanently change the settings of existing Melodists, press the [Edit...] button to launch the Melodist Maker.

## Automatic Intro – Song Intros

With a single button you can generate a 2, 4, or 8-bar intro for any song. The chords will be different each time, and you can keep pressing until you get the progression that you want. The intro generated is an appropriate chord progression in the chosen style of music (e.g. Jazz/Pop), with optional pedal bass, and leads correctly to the first chord of the song. Intros can also be removed.

**Intro** Press the [Intro] button or select *Edit / Intro Bars* to generate an intro. Once you press the [Intro] button, the Intro Dialog is displayed.

**(Re)-Generate Intro Chords** Pressing this button will insert or replace an intro in the song, with the given settings.

**Chord Types** - You can choose between Jazz and Pop styles of chords.

**Intro Length (bars)** - This sets the duration of the intro to 2, 4, or 8 bars.

**Starting chord (after intro) is** - This setting assures the generated intro smoothly transitions into the song.

**Remove Intro** - Pressing this button removes the intro.

**Pedal Bass** - Inserts a pedal bass figure throughout the intro.

**Use Maj7 instead of Maj6** - Choose between using Maj7 or Maj6 chords.

**Note:** The Melodist also has settings to auto-generate intros and song titles.

## Automatic Song Title Generation

The Song Title generator names every song that the Melodist writes, if the Auto-Titles checkbox is selected. This feature can be used on its own to suggest titles for your own compositions. It will keep making titles until you get one you like.

**Title** Press the [TITLE] button to generate a song title, a new title will appear immediately in the title area of the screen. Click again for another one. Select *Edit / Undo Title* to go back one title.

**Fiesta for Coconut Grove**

### Customizing the song title generator

These word lists stored in a text file called TITL1.TXT. This file has several sections, each with two sets of words that will be put together. You can add new sections, with an adjective section and a noun section. Please see the comments included in the file TITL1.TXT for details on adding text to the file.

## Automatic Sound Track Generator - “SoundTrack”

Need to generate some original, royalty-free music for backgrounds, home videos, slide shows, voiceovers, jingles, themes, underscoring scenes, entr'acte, dance routines, ceremonies, or any occasion that calls for musical accompaniment?

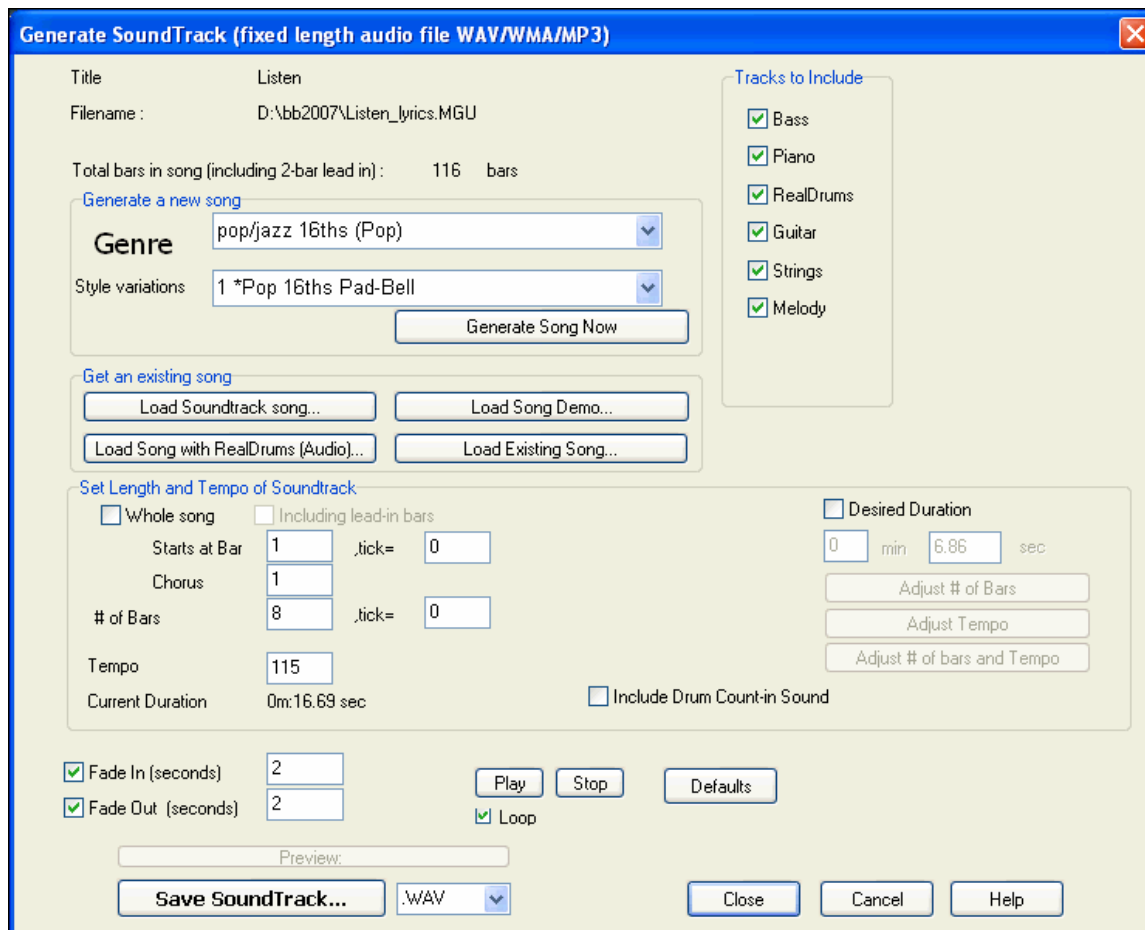

The SoundTrack feature allows you to generate music in the style you choose for any length of time you specify. As the “producer,” you select the genre, length of time, instruments, and fade-in/fade-out options. The SoundTrack adjusts the tempo and duration to match the settings, and then allows you to save the file as a WAV, WMA (Windows Media Audio), or MP3 file for further use in your own projects.

Generate original music (over 20 genres) or select from over 50 supplied SoundTrack types (Bluesy/Excite/Healing/Jazzy/Tropics, etc.). For example, you can generate a 30-second audio music clip in the genre of your choice in just a few seconds!

To use the SoundTrack feature, press the SoundTrack button (on the toolbar at right/middle of screen), or choose the *Window / Generate Soundtrack* menu item.

You will then see the **Generate SoundTrack** window.

**Note:** The SoundTrack feature renders to audio files (WAV/WMA/MP3) using DXi or VSTi synths only. You need to have at least 1 DXi/VSTi synth installed for the feature to work. Typical Band-in-a-Box installations include the Roland VSC DXi.

First, you should load in a song. There are several types of songs that you can load in:

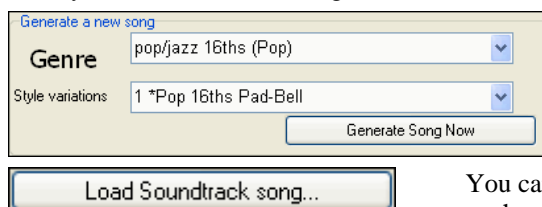

You can generate a brand-new-royalty free composition by pressing the [Generate Song Now] button, after choosing a Genre and variation.

You can choose from over 100 premade “SoundTrack” compositions that we have made. These are designed to be suitable for background music for various uses.

Joyous 1 - Happy Sunday.MGU  
 Joyous 1 - Laughter.MGU  
 Majesty 1 - A Grand Day.MGU  
 Majesty 1 - Raise the Flag.MGU  
 Majesty 1 - The Procession.MGU

Load Existing Song... Load Song Demo... Load Song with RealDrums (Audio)...

You can load in existing songs, song demos that we have provided for the styles, or songs that have RealDrums, or finally there is a button to load in *any* song. Please note, if using an existing song (composed by someone else), make sure that you have sufficient rights to use the song for your project.

Once you have loaded in a song, you can now choose a portion of the song to use for your project. Assume that you want a 30 second clip of music.

Set the desired duration to 30 seconds.

☒ Desired Duration  
 0 min 30 sec

Adjust # of bars and Tempo

Then press the [Adjust # of bars and Tempo] button. This will give a number of bars at a tempo that closely matches your current settings, that will last 30 seconds.

Starts at Bar 1 .tick= 0  
 Chorus 1

Adjust the “Starts at Bar” of the music. To start at the beginning, choose bar 1.

Tracks to Include

- ☒ Bass
- ☒ Piano
- ☒ RealDrums
- ☒ Guitar
- ☒ Strings
- ☒ Melody

You can choose which instruments to include in the arrangement.

Use the [Play] and [Stop] buttons to hear the work-in-progress. You can also loop the song playback.

Play Stop  
☒ Loop

Save SoundTrack... WAV  
 .WAV  
 .WMA  
 .MP3

Now, generate your SoundTrack file. This will save a file in WAV, WMA, or MP3 format.

☒ Fade In (seconds) 2  
☒ Fade Out (seconds) 2

Set Fade-in, Fade-Out options in seconds for the audio clip.

Preview Exciting 1.WAV

You can hear your finished audio clip by pressing the [Preview] button.

## Automatic Solo Generation – “The Soloist”

To select a pre-made Soloist, click on the [Soloist] button on the toolbar, or press **Shift+F4**, or choose *Soloist / Generate and Play a Solo*. The “Select Soloist” window opens.

Pick a type of Soloist in the “Soloist type” list box and choose the appropriate style, or enable the “Auto” checkbox and press the [Suggest] button next to it. This brings up a list of Soloists in that style; simply choose which one you like.

You can select genres of soloists (e.g. Modern Jazz) and see only soloists in that genre. To do this, de-select the “All Genres” checkbox, and then check on the genre that you are interested in.

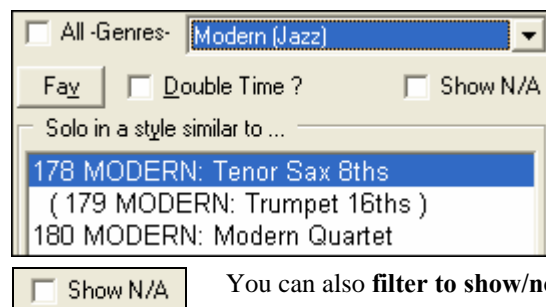

The [Fav] button on the **Select Soloist** window brings up a list of the most recently used (favorite) 50 Soloists. The Soloists that you use most often will likely be at or near the top of this list, making it easier to select the Soloist you want than scrolling through your entire list of available Soloists.

Select the “Double Time?” checkbox (set to “true”) if you want a double-time solo; 16th notes instead of 8ths.

☐ Show N/A You can also **filter to show/not show** soloists from Soloist sets that you don’t have.

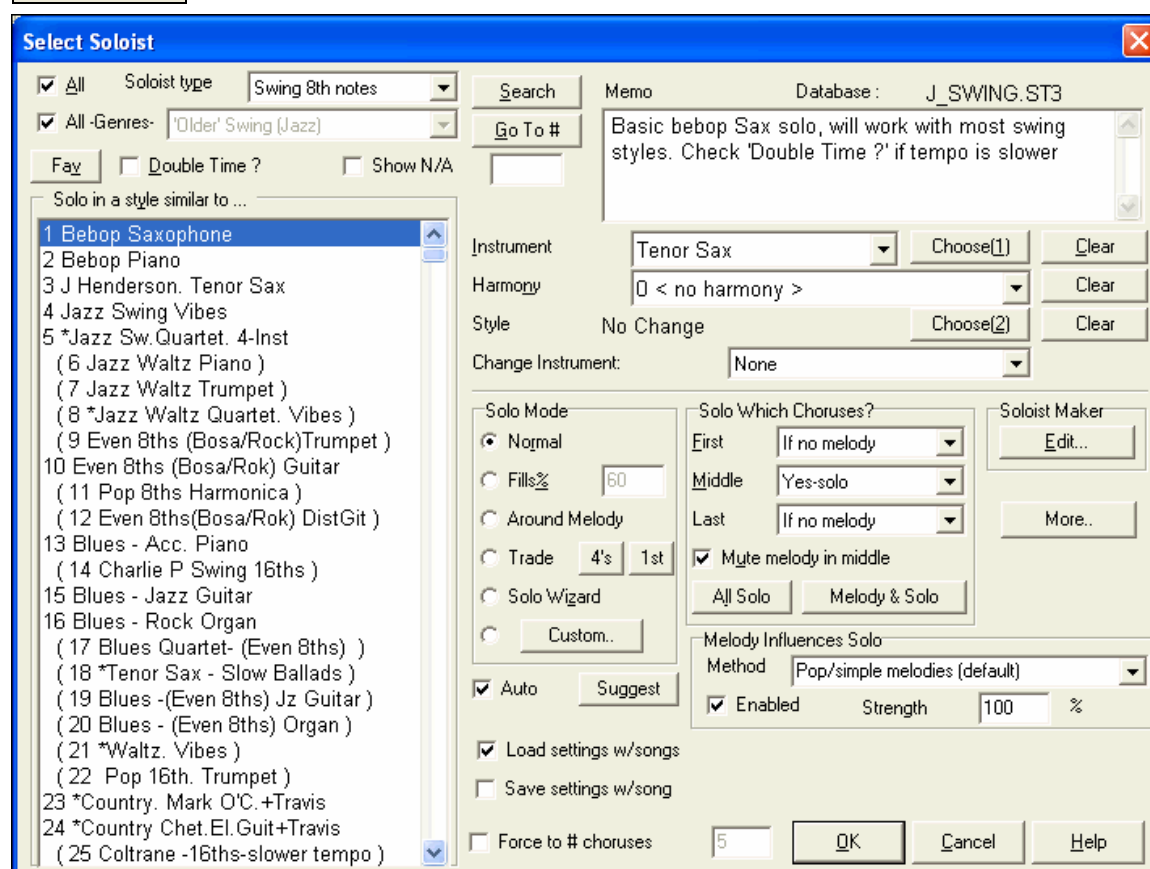

If you can’t find the Soloist you’re looking for, try pressing the [Search] button to type in part of a name to search for.

Go To# box allows you to select from the list exactly which Soloist to choose (if known).

The “Memo” field has a brief description of the Soloist style, and the name of the current database is shown.

The pre-made Soloists may set the style, instrument, and harmony, but you can change these settings to your own choices.

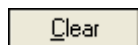

The [Clear] buttons will remove the currently selected Instrument, Harmony, or Style.

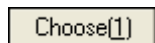

Use the [Choose(1)] button to select an instrument and automatically set the soloist note range for that instrument.

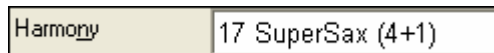

For a harmonized solo, choose a harmony from the Harmony list.

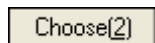

Use the [Choose(2)] button to select any style from the \bb folder.

## RealTracks

“Real” instruments, including Real Pedal Steel, Real Acoustic Guitar, and Tenor Sax soloing (RealSax) replace the MIDI track for that instrument, and can be controlled just like the MIDI instrument (volume changes, muting etc.). Best of all, they follow the chord progression that you have entered, so that you hear an authentic audio accompaniment to your song. These are not “samples,” but are full recordings, lasting from 1 to 8 bars at a time, playing along in perfect sync with the other Band-in-a-Box tracks. RealTracks can be generated to the Soloist (or Melody) track.

Get to Soloists in the range 361-363. You can do that either by:

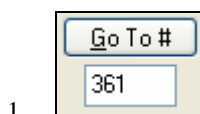

1. Typing 361 and pressing [Go To #].

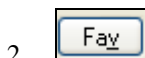

2. Choosing [Fav] will allow you to return to a recently chosen Soloist

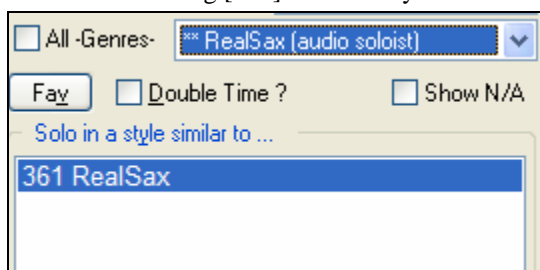

3. Choose the Genre “RealSax” from the list of Genres to see all available Soloists that use RealSax.

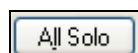

As with other Soloists, press the [All Solo] button to make sure that the Soloist will be generated for all choruses, or “Melody and Solo” if you just want the Soloist for a certain chorus.

## Solo Mode

In Normal Solo Mode, Band-in-a-Box solos in the normal way of improvising choruses of the song.

Several other options are provided for adding improvisation to your song in a variety of ways, including Fills, Around Melody, Trade, Solo Wizard, and a user-defined Custom setting.

## Fills%

Fill instructs the Soloist to play fills or “noodle” on the song for a user-defined period of time (% box).

## Around Melody

To solo around the Melody, do the following:

- Open up a song that has a Melody, preferably a sparse Melody with some space in it so that a Soloist might be able to “jump in.”
- Press the [Soloist] button. Select the Solo Mode “Around Melody.”
- Set the Soloist to play in All Choruses, and uncheck the “Mute Melody in Middle” option.
- Press [OK] and the Solo will be generated, playing riffs at times when the Melody isn't playing.

**Tip:** For added effect, add a guitar chord solo to the Soloist part using the Chord Solo button in the Guitar window and choosing Solo as the destination, or simply choose a Guitar Harmony like 32 J Pass.

## Trade

There is a type of soloing where different soloists trade phrases. For example, “trading fours” refers to a solo lasting four bars, usually followed by a different melodic solo or drum solo for the next four bars. Band-in-a-Box can trade 2, 4, or 8-bar phrases.

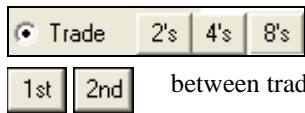

This means that you can alternate your own phrases with those played by the Soloist. Click on the number button beside the “Trade” radio button to toggle

between trading 2's, 4's, or 8's. Band-in-a-Box can generate the first phrase or the second phrase.

## Soloist Wizard

This option in the **Select Soloist** dialog enables the Soloist Wizard. As you play notes on either a MIDI keyboard connected to the computer or on the QWERTY keyboard, the program will play correct notes in the style of the current Soloist! This means that you can play a “perfect” solo every time, simply by pressing any key on your MIDI keyboard or QWERTY keys.

**Tip:** The Soloist will use the velocities you play or pick its own, depending on the setting in *Opt | Preferences | Use MIDI velocity for Soloist Wizard*.

## Custom Solo Generation

The [Custom] button located on the **Soloist Selection** dialog launches the **Generate Solo for a Specific Range of Bars** dialog. This allows you to set the range for the solo:

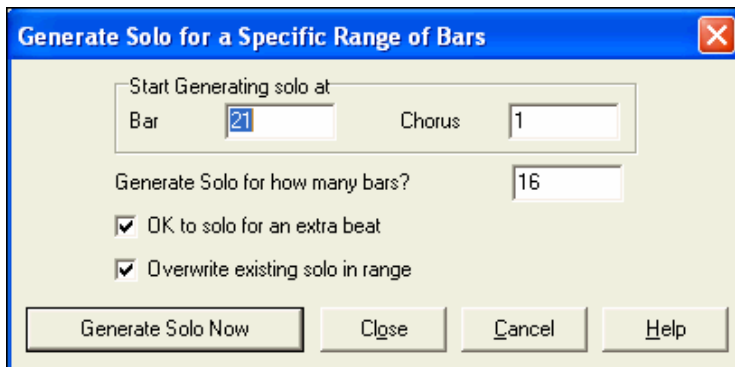

**Tip:** You can have these values preset to the values you'd like by first selecting/highlighting the range of bars that you'd like from the Chord Sheet screen, then clicking on the Soloist button.

In real life, a Soloist tends to play a couple of extra notes after the solo section ends. Setting “OK to solo for an extra beat” allows the Band-in-a-Box soloist to behave in the same way.

If you want to overdub a solo and you have multiple solo tracks going at once, de-select “Overwrite existing solo in range.”

Once you press the [Generate Solo Now] button, the portion of the solo that you have selected will be (re)generated. The song will automatically start playing 2 bars before the new part, so you can quickly hear the new solo.

There are additional buttons and checkboxes to further define the Soloist.

## Auto-Suggest

If the “Auto” checkbox in the Select Soloist Dialog is on, you will find that an appropriate soloist is already selected for you. If you would like a different soloist, press the [Suggest] button and Band-in-a-Box will suggest another appropriate choice. Keep pressing until you are satisfied with the choice.

### Load/Save settings w/song

These settings allow the saving and loading of Soloist settings. Enable these checkboxes if you wish to load and save these settings with a song.

### Force to # of Choruses

Allows you to set a song to a definable number of choruses (e.g. 5) so that there are enough choruses for everyone to take a turn Soloing. This box allows you to quickly decide how many choruses you would like Band-in-a-Box to generate without having to open the *Play / Looping / Force loaded songs to # choruses* menu item. The default is 5. Note that when this setting is enabled (by setting the checkbox to “true”), all songs subsequently loaded using this Soloist will also change to the number of choruses indicated in this box.

### Solo Which Choruses?

Select which choruses you would like the Soloist to solo over. Choose from first, middle, last, any combination, or all three choruses.

Press the [All Solo] button if you wish to have the Soloist play over everything.

Press the [Melody & Solo] button to have the Melody play the first chorus, then have the Soloist come in on the second chorus, then have the Melody “play the tune out” on the last chorus.

### Melody Influenced Solos

When musicians solo for a song, the solo is typically influenced by the melody as well as the chords. Band-in-a-Box can also allow the melody to influence the type of solo generated by its Soloist feature. The result is a much better solo generated for the song.

A strength (%) setting allows you to control how much the solo will be influenced by the melody. Choose the melody influence (%), and one of several presets to control the type of influence (pitches/rhythms/note density, etc.).

☒ **Enabled** To generate a solo that is influenced by the Melody, select the Enabled checkbox in the “Melody Influences Solo” group box.

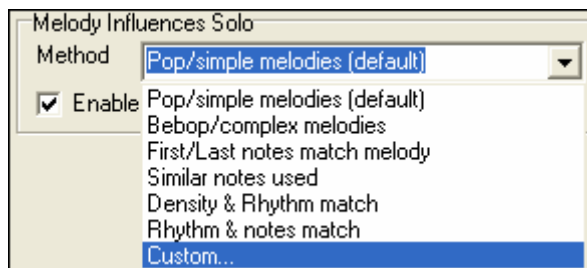

Then choose the type of influence by choosing a strength (0 to 100%) and a type. The default method works best on simple melodies or Pop tunes, and others work on Jazz and complex melodies.

### Melody Influenced Soloist Settings

A “Custom” method is available, allowing you to launch a dialog that let’s you change various parameters to control how the solo will match the notes, rhythm, and density of the melody. When this method is selected a [+...] button will display.

Click on this button to open the **Melody Influenced Soloist Settings** dialog.

**Melody Influenced Soloist Settings**

Enter Custom settings for Melody influenced soloing. The DEFAULT button will return to default settings. If you don't want to enter custom settings, exit this dialog, and use the presets on the Select Soloist dialog.

☒ Enable Melody Influenced Soloist

Overall strength  0-100 %

First melody note MUST match riff  0-100 % of the time

Last melody note MUST match riff  0-100 % of the time

Overall Melody MUST match riff  % of notes in the Melody that must match

Target Phrase Anchor Point score  % of notes that match pitch and time

Rhythm Matches  0-100 %

Density - # of Notes Matches  0-100 %

☐ If Melody is not playing, then soloist is not playing

Passing Notes acceptable %  % of passing notes acceptable

Melody - Favor phrases that match melody  Default=10. Higher numbers will make Soloist follow the melody more.

Defaults OK Cancel Help

**Enable Melody Influenced Soloist** – enables melody influenced soloing when selected (true).

**Overall strength** – how much you want the melody to influence the solo.

**First melody note MUST match riff** – the first note of the riff must match the pitch of the melody at this point in the song.

**Last melody note MUST match riff** - the last note of the riff must match the pitch of the melody at this point in the song.

**Overall Melody MUST match riff** – the pitch needs to be found somewhere in the riff for this condition to be true.

**Target Phrase Anchor Point score** – phrase anchor points are points where both the pitch and timing of the Melody note and the riff match each other.

**Rhythm Matches** – per cent of time that a melody note is found at the same time as the note in the riff at the same point (pitch is irrelevant).

**Density - # of Notes Matches** – the number of notes in the melody compared to the number of notes in the solo. For example, 8 melody, 10 solo = 80%. Note: If set to exactly 49, 59, 69 etc., soloist will stay quieter when the melody is not playing.

**If Melody is not playing, then soloist is not playing**

**Passing Notes acceptable %** - percentage of time that passing notes in the riff are OK (if not found in the melody). For example, if set to 20%, it is OK if 20% of the notes are passing notes.

**Melody – Favor phrases that match melody** – higher numbers will make the soloist follow the melody more.

#### Soloist Maker

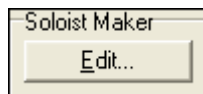

The [Soloist Maker [Edit] button launches the **Soloist Editor** module where you can make your own or modify an existing Soloist. This feature allows you to define your own Soloists. See the following **Soloist Maker** topic for a full description of this feature.

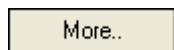

This button launches the **More Soloist & Melodist Settings** dialog.

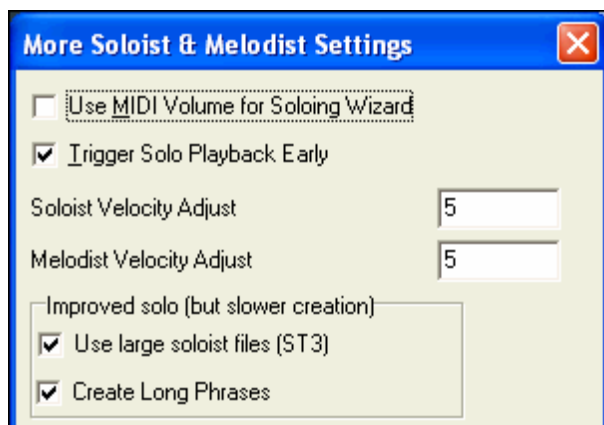

This dialog can also be accessed from the *Opt. / Preferences* [Soloist] button.

Set “**Use MIDI Volume for Soloing Wizard**” to true if you want MIDI velocity information sent to the Soloing Wizard. If you have a velocity sensitive MIDI device attached to your computer and you want to control the dynamics of the Soloist, you should enable this feature.

Set the “**Trigger Playback Early**” to true to enable song playback to start before the Soloist has actually completed composing a solo. Otherwise, Band-in-a-Box will completely compose a solo before song playback begins.

### Soloist/Melody Velocity Adjust

This box allows you to quickly boost or reduce the volume of the Soloist part relative to the other instrument parts. For a realistic mix the soloist instrument is set slightly louder than the other instruments/parts in a song. The default is 5.

**Use large soloist files (ST3)** is selected to use the optional large soloist databases, \*.ST3 files, instead of the smaller ST2 files. The ST3 files have improved phrases, but the solos take longer to create.

### Create Long Phrases

Set this checkbox to “true” (enabled) if you would like the Soloist to use the longest musical phrases it “knows.”

### Using the Soloist Feature

1. Generate a Soloist and practice the solo by looping it, slowing it down, or printing it out, until you can perform a great solo on any chord changes!
2. Generate a Soloist and attach a Harmony such as “Big Band Brass” to create phenomenally quick and interesting Big Band Arrangements automatically. Generate a standard MIDI file or print them out for you and your friends.
3. Have the Soloist play a solo according to your accompaniment and arrangement (along with the other members of your Band-in-a-Box, of course!)
4. Trade 4’s in a call-response fashion with the Soloist (you solo for 4 bars, Band-in-a-Box solos for 4 bars, etc.)
5. Concentrate separately on different aspects of your playing with assistance from the “Wizard.” From soloing with proper phrasing and “feel” (the best notes are included automatically) to accompanying a soloist with confidence and authority

**Tip:** Try muting out one of the accompaniment parts such as the piano or guitar part and play along to the Soloist in a supportive role - its fun!

6. Use the Soloist track to record another part in addition to the Melody and other parts provided by Band-in-a-Box.
7. Generate a Soloist on chords/keys that you would like to practice. Band-in-a-Box will play and solo with you all day without getting bored. For example, if you want to work on your II-V7-I progressions (“two-five-one”), you can just type the chords you want, and generate a solo to play over those changes. As the solo plays, you see the notation, can you can sight read along. Pressing the “Loop Screen” checkbox on the notation will loop the notation the screen so you can master each 4 bar phrase (II-V-I) and then move ahead to the next one!

#### Technical Notes:

1. The Soloist has its own separate channel and settings. But when the Soloist uses a harmony, it becomes linked to the Thru Harmony channels and settings. Since we are already using 12 of the available 16 MIDI channels in Band-in-a-Box, we didn't want to use up another 2 channels on dedicated Soloist Harmony channels. So if you want to hear a Soloist with harmony, use the THRU Harmony settings. In other words, wherever a Thru harmony is selected, the Soloist part will use the Thru Harmony settings.
2. We have designed the Soloist to not repeat any solo ideas so that the solos are always fresh, with new ideas forming and playing all the time. As a result, we have included a *refresh Soloist* menu item (under the Soloist menu) that, when selected, will allow the Soloist to think about all of its musical notions again.

Choosing the *Refresh Soloist* option is like telling the soloist “It’s O.K., you can play whatever you like, even if it’s something that you played 5 minutes ago...” It’s a good idea to refresh the Soloist regularly to ensure maximum “idea” availability.

3. The Soloist menu contains many options. It has all of the same editing options found in the melody menu, so you can treat the Soloist track as a 2nd melody track. Even if you don’t plan on using the Automatic Soloist feature, you can just use the Soloist track as a 2nd track for counter melodies, overdubs etc. The result: two melody tracks, two solo tracks, or one melody and one solo track all at your disposal for any song, without having to resort to an outboard sequencer.

## Soloist Maker

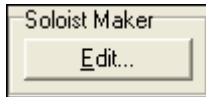

The [Soloist Maker [Edit] button launches the **Soloist Editor** module where you can make your own or modify an existing Soloist. This feature allows you to define your own Soloists.

Insert the title of your ‘soloist’ in the Title box, and any memo note you wish to add. (The Num field will be filled in for you.)

For the Memo box, you can put in information like “extra legato, straighter 8th notes, on top of the beat, laid back, etc.

The “Soloist is” box allows you to define what type of notes the Soloist will play (i.e. swing 8th notes, straight 8th notes, 16th notes, etc.)

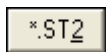

There are several databases of Solo ideas to choose from. This button will launch an **Open File** dialog for the \bb folder where you can select a database (ST2 or ST3) appropriate for the type of song the Soloist will be playing over (e.g., J\_SWING.ST2 for Jazz Swing songs).

**Note:** If you have an .ST3 database available for the style of soloing you want to generate, you can still choose the .ST2, and the program will automatically substitute the appropriate .ST3 file if, (a) it is available and, (b) you have selected the “Use Large Soloist files” checkbox in the “Select Soloist” dialog.

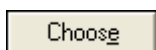

Press the [Choose] button in the **Soloist Editor** to select the instrument the Soloist should play (i.e. Tenor Saxophone).

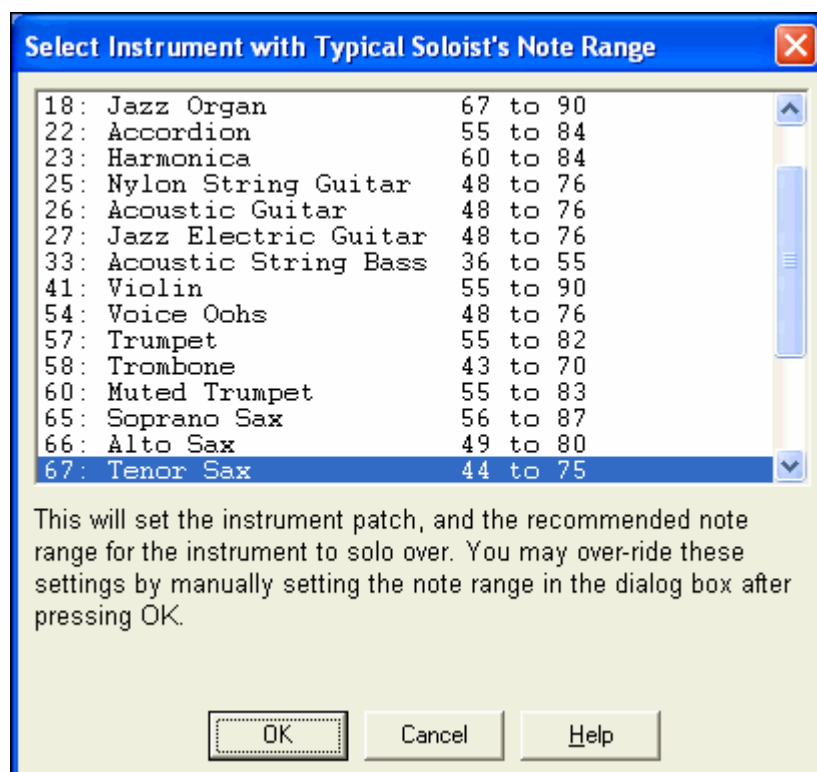

You may also select an instrument from the “Patch Change” window, but selecting an instrument with the [Choose] button also fills in the specific note range for that instrument.

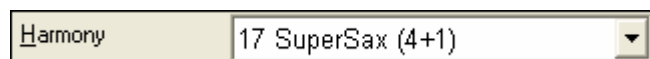

If you wish to have a harmonized solo, select the harmony type by clicking on the Harmony box

and choosing from the drop-down list.

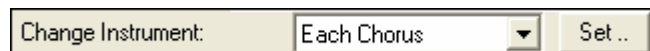

“Change Instrument” allows you to quickly set how the Soloing will “take turns” with other instruments. Use this option to change instruments every chorus, every 4, 8, 16 bars, etc. Press the [Set..] button to choose the instruments you would like to change to, including the appropriate note rang for each instrument.

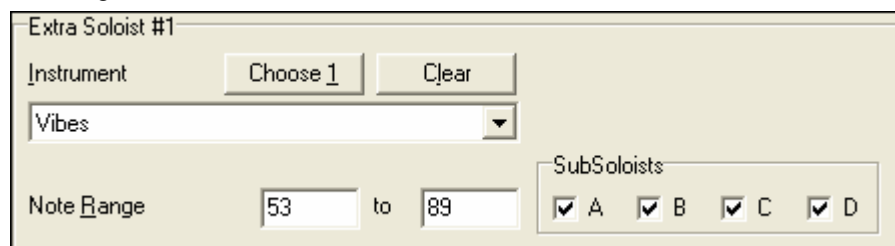

The Sub-Soloist checkboxes are for use ONLY with add-on hybrid soloists such as the ones found on the SOLOISTPAK for Band-in-a-Box. These checkboxes can be used to “sub” a different instrument and playing style in a Soloist which contains more than one playing style, such as BG\_BAND.ST2 found on Soloist Disk Set #5. For more information on additional Soloist Disk Sets and the additional features available with them, contact PG Music.

To Modify (if required) the “Phrase Length,” “Space Length,” and “Outside Range” parameters, simply click in the box you wish to change and type-in the new number.

For example, change the “Legato Boost %” to 10 %. This will add 10% to the duration of the notes.

Adjust the lateness by -5 to have the Soloist play the notes more “on the beat” than other Jazz soloists.

Adjust the 8<sup>th</sup> Note spacing by -5 to have your Soloist play 8<sup>th</sup> notes in a more even feel than other Jazz soloists.

The Increase Velocity setting will increase the velocity of each note in the solo by the value entered, or DECREASE the velocity if a negative value is entered.

Maximum notes in 1 beat (default=255)	255
---------------------------------------	-----

You can control the maximum number of notes per quarter note that the Soloist will use.

For example, you can set a “Rock Guitar” Soloist to use nothing shorter than 16<sup>th</sup> notes. This would produce less “guitar hero” solos with bursts of 32<sup>nd</sup> notes etc. Or you could create a Jazz solo that uses only quarter notes or longer to help with sight-reading or student study.

Import	Export
--------	--------

Use the [Import] button to bring a soloist in from a disk and use the [Export] button to save your Soloist to a disk to share Soloists with your friends.

Save As
---------

You can also save your soloist to another Soloist file (\*.s1) by pressing the [Save As] button

Copy	Paste
------	-------

Use Copy/Paste to copy all settings from one Soloist to another. Copy to an undefined Soloist # to create a new soloist. Changes are saved to the default file.

OK
----

Press the [OK] button when you are satisfied with your choices.

## Auto Piano Hand-splitting

This feature applies to the Piano, Melody, and Soloist tracks. It is found in the **Notation Window Options** and in both the Melodist and Soloist *Utilities* submenus.

### Piano Track (Notation Options)

<input checked="" type="checkbox"/> Auto-Hand split Piano track
---

The Piano part can be displayed on both clefs, using intelligent hand-splitting routines that dynamically the split point. This happens automatically.

When you do this, the Piano track (not any other track) will be displayed on both clefs with intelligent hand-splitting. You can print out the Piano track with the hands separated.

### Melody and Soloist Tracks

You can also manually split a piano part on a Melody or Soloist track using the intelligent hand-splitting routines. The left/right hands display in red/blue on the big piano, and on bass/treble clefs on the notation. Import a piano MIDI file to the Melody track to get a split-hands display and printout!

Melody	Edit Melody Track ▶	Utilities ▶	Piano Hand-Split
--------	---------------------	-------------	------------------

For example, if you have a MIDI file that is a solo piano piece, *File / Open MIDI file* will put the music on the Melody track. Then choose *Melody / Edit / Utilities / Piano Hand Split*. Make sure that *Melody / Track Type* is set to piano. You will then see the piano part split intelligently into 2 hands.

When this is done, the left hand will be stored on channel 8, and the right hand on channel 9, on the Melody track. You can export the MIDI file to a sequencer, and these 8/9 channel assignments will be preserved.

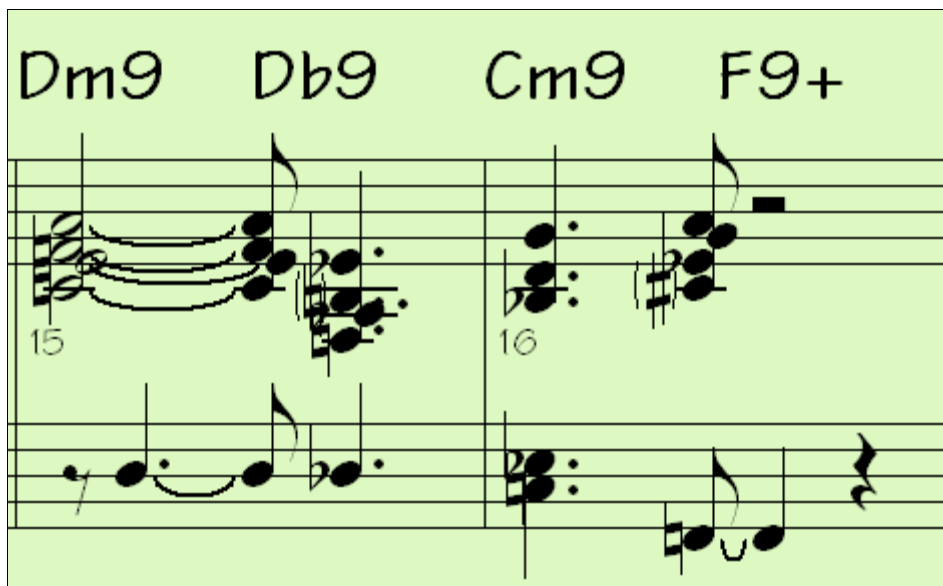

## Automatic Guitar Solos – “The Guitarist”

The Guitarist allows you to generate a guitar chord solo for any melody. Band-in-a-Box will intelligently arrange the melody to a guitar chord solo by inserting real guitar voicings throughout the piece. You can select from among many “Guitarists” in order to create your arrangement. You can also define your own Guitarists; choosing parameters such as strum speed, types of voicings (Pop/Jazz), embellishments, and much more.

Guitar Solos are selected from the Guitar window, which opens with the Guitar button.

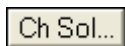
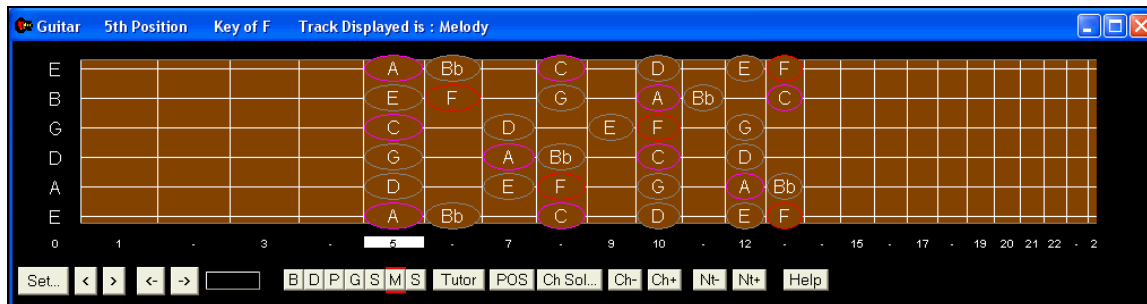

Press the [Ch Sol...] button to launch the **Generate Guitar Chord Solo** function from the Guitar Window.

It is also accessible from the *Melody / Edit Melody Track / Generate Chord Solo* menu item.

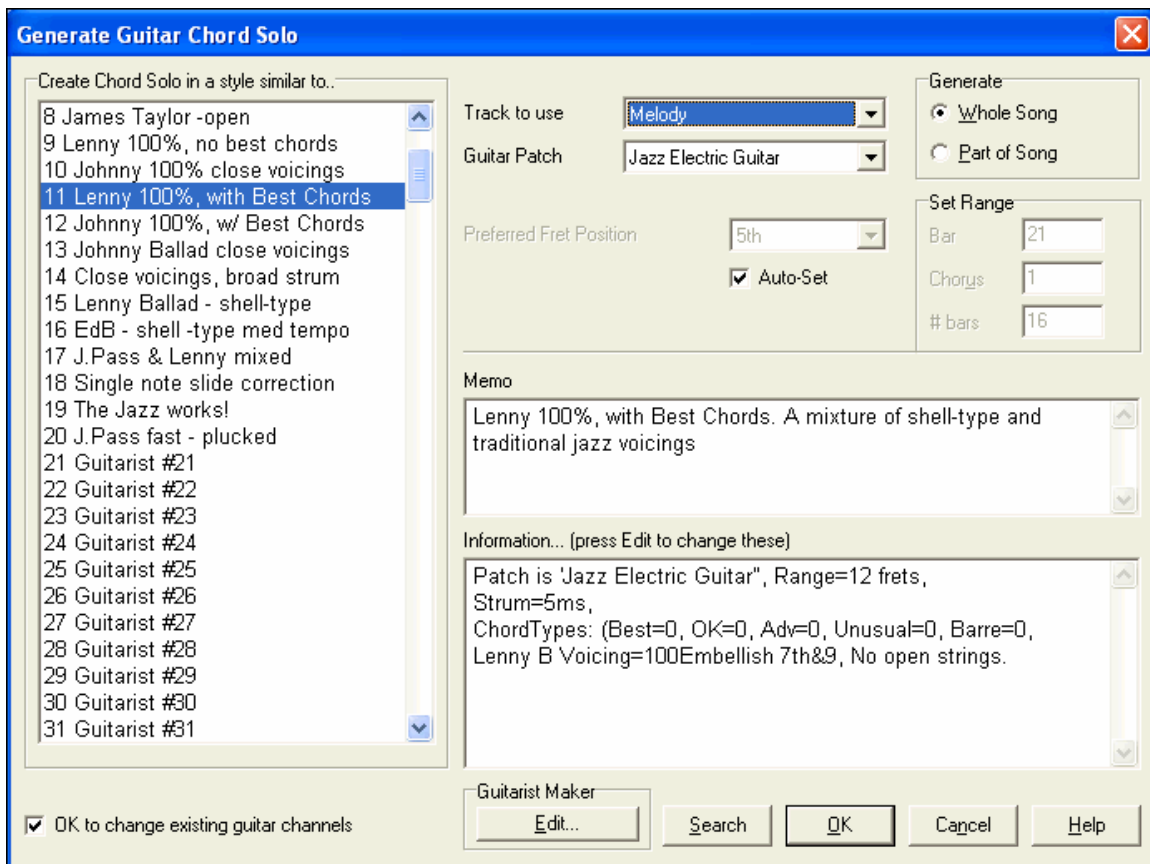

Here are the steps to generate a Guitar Chord Solo:

**Select the Guitarist to use.**

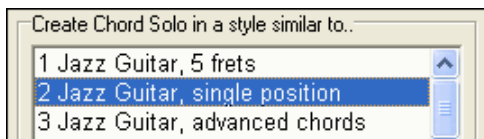

In the main list at the left of the Window, you see the list of the Guitarists that are already defined. For example, you can see that Guitarist #2 is called “Jazz Guitar, single position.” That will create chord solos that stick to a single position on the guitar neck whenever possible.

**Select Melody (or Soloist) track.**

Normally, the Guitar Chord solo is written to the Melody track, but you can also select the Soloist track as the destination.

**Confirm the Guitar Patch selection.**

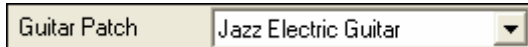

The Guitarist that you pick (see item #1) will already have chosen the guitar patch to use, but you can override it with this setting.

**Select the Range of the song to use.**

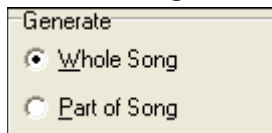

You can either generate a chord solo for the whole song, or just a region of the song. In either case, remember that you need to have an existing melody to work with.

**Select the Main Guitar Position to use.**

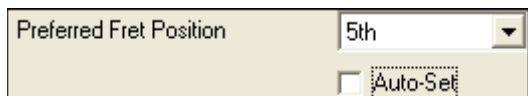

The “Auto-Set” feature sets the main guitar position for the solo based on the key signature. For example, in the key of C, Band-in-a-Box will choose the 5<sup>th</sup> position as the best

position for the chord solo to be played. If you wanted the solo to be in the 12<sup>th</sup> position, you could de-select the “Auto-Set” and then set the guitar position to 12<sup>th</sup> position.

☒ **OK to change existing guitar channels** If you already have a guitar track that has guitar channels (if it was played on a guitar controller as a single string guitar part), then you might want to tell Band-in-a-Box not to change the guitar positions of the notes that it finds. Otherwise set “OK to change existing guitar channels” to true.

**Press OK to generate the Solo.**

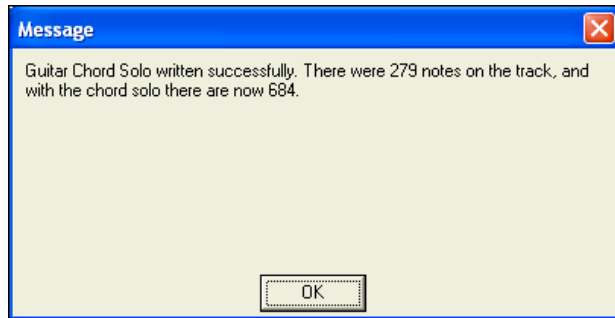

You'll then see a dialog box that tells you a solo has been added to the track.

As you listen to the solo, you'll notice the following:

- Some of the notes are left as melody, and some are assigned to chords.
- A wide variety of guitar chords are used, including some advanced chords. All of them are popular chords played by real guitarists – there are no *theoretical* chords.
- The chords are strummed, to simulate a real guitar player.
- The Track Type for the Melody has been set to Guitar – so the notation shows [Tab], and the MIDI file will be saved with the Guitar Channels (11-16) preserved which preserves the fret positions.
- All of these items can be customized in the Guitarist Editor.

**Technical Note:** Since some of the guitarists can be assigned to strum the chords in a delayed fashion, if you repeatedly re-generate the solo, the melody will become more and more delayed. The solution(s) for this occurrence would be to choose *Edit / Undo Solo* prior to regenerating the solo, or picking a Guitarist that doesn't delay the strum. The Strum Delay Status is indicated on the “Info” panel of the Select Guitarist screen.

## ONCE YOU HAVE GENERATED A GUITAR CHORD SOLO...

The chord solo is now part of the notation track. You can edit it like any other part, by deleting/inserting notes, etc. You can use the special guitar features discussed in the Guitar Window section to change the guitar voicings or replace a note with a chord and vice versa.

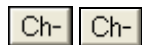

When you have a note or chord highlighted press the [Ch-] or [Ch+] Insert Guitar Chord button on the guitar window (or 7 or 8 on the NUMPAD keypad). Each time you press the [Ch-] or [Ch+], you'll see that the guitar chord changes to a different voicing, cycling through the available 5-10 voicings possible for each chord. Some notes won't have any chord voicings, for example a C# note on a Cmaj7 chord, because it is always a passing tone.

In a similar manner, you can convert a chord to a guitar note, and use the Insert Guitar Note button for this. Pressing the [N+] (or 3 or 4 on the NUMPAD keypad) repeatedly cycles through playing the same note on all 6 strings.

The solo will be saved with the song (.MGU) and exported to a MIDI file with the string positions intact because we use channels 11 to 16 for the Guitar part. You can remove the solo at any time, even after the solo has been saved or reloaded, by choosing *Melody / Remove Harmony part* menu item.

Guitarists can be customized using the Guitarist Maker, described in the **User Programmable Functions** chapter of this manual.

## Automatic Embellishments – “The Embellisher”

### Overview

When musicians see a lead sheet that has a melody written out, they almost never play it exactly as written. They change the timing to add syncopation, change durations to achieve staccato or legato playing, add grace notes, slurs, extra notes, vibrato and other effects. You can have Band-in-a-Box do these automatically using the Embellisher so that you hear a livelier, more realistic Melody - and it's different every time. The Embellisher is only active while the music is playing; it doesn't permanently affect the Melody track. There is an option to make the embellishment permanent, so that if you like a certain embellishment you can add it to the Melody track.

☒ **Embellisher** The Melody Embellisher feature is turned on and off by the Embellisher checkbox on the main screen. The Embellisher only functions during playback.

You will see the Embellished Melody on the notation as the Melody plays, so you can see the Embellished notes. When [Stop] is pressed, the notation will revert to the original (unembellished) melody. The embellishment changes timing of notes, durations, velocities, legato, as well as adding grace notes, additional notes and turns. Here is a “before and after” example that shows a typical embellishment of a Melody.

Normal (unembellished) Melody...

Embellished Melody...

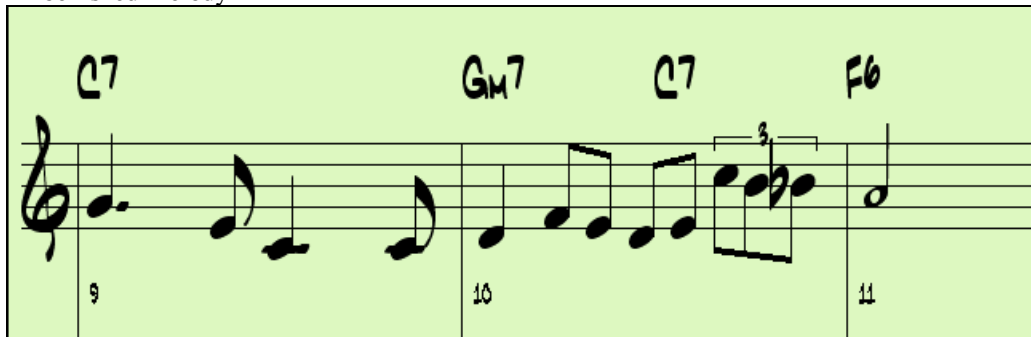

As you can see in the notation examples, the embellished melody adds an anticipation in bar 9, and in bar 10 adds extra notes, timing changes, and grace notes to “spice up” the melody.

☐ **Embellisher** If you disable the Embellisher, by de-selecting the Embellisher checkbox, the Melody will function as normal with no changes.

### Using The Embellisher

The Embellisher settings are accessed during playback with the Embellisher button in the main screen toolbar, or with the menu item *Melody | Embellish Melody Dialog*, or with the key strokes **Ctrl+Alt+L**.

There is a **Melody Embellisher** dialog that allows you to:

- Customize the settings of the Embellisher, or choose Embellisher presets.
- Make a particular embellishment permanent.

☒ **Live Auto-embellish during every playback** “Live Auto-embellish during every playback” is the same setting that is

on the main page checkbox. If enabled, embellishment will occur during every playback. If disabled, embellishment will not occur unless you choose the [Embellish NOW] button in the dialog.

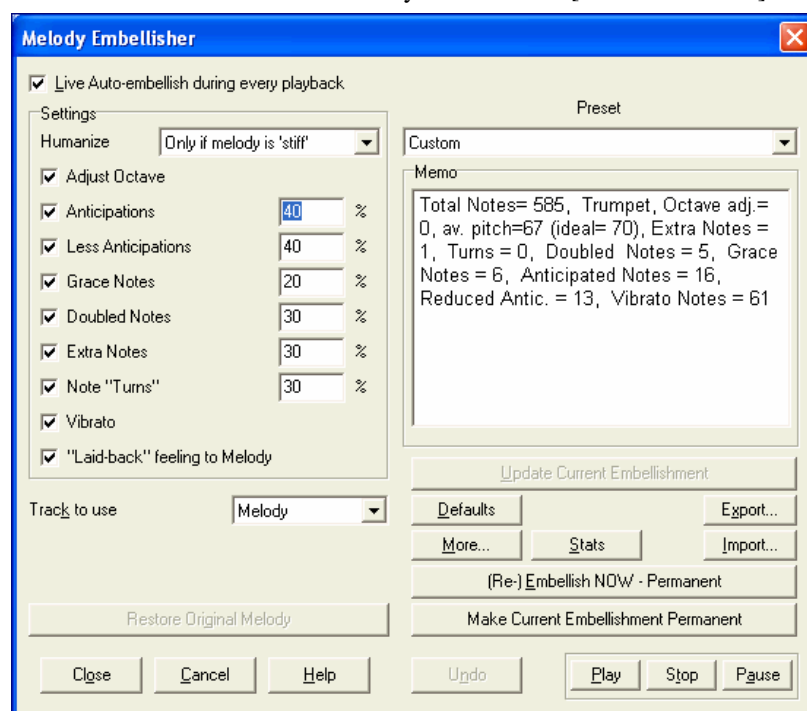

## Embellisher Settings

The settings that affect the embellishment can be turned on and off, and given a percentage strength.

### Humanize

The velocities, durations (legato), and timing of the notes are humanized. The original velocities etc. of the notes are ignored. The option to only humanize the timing of the music if the timing was “stiff” to begin with allows the Embellisher to leave the timing of human input melodies alone, and humanize only the ones that were entered in step-time.

### Adjust Octave

The octave of the Melody is changed to the best octave for the current Melody instrument. For example, if the instrument were a piccolo, the octave would be raised to the best range for a piccolo.

### Anticipations

An anticipated note is playing a note early (“ahead of the beat”).

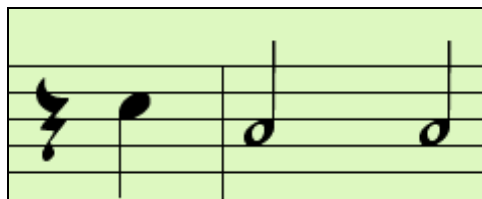

Unembellished notes.

ANTICIPATIONS on beat 1 and 3.

### Less Anticipations

This is the opposite of anticipations. This finds notes that are anticipated, and “embellishes” them by playing them later (on the beat).

### Grace Notes

The grace notes are brief notes played just before, and a semi-tone below the original note. The grace notes intentionally don't show on the notation, so that it will remain easily readable. They can be heard.

### Doubled Notes

Melody notes are doubled with the same pitch.

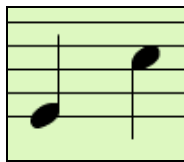

Unembellished.

Quarter note doubled.

### Extra Notes

Extra notes are added between melody notes.

Unembellished.

With extra notes added.

### Note Turns

With a note turn, a single note is replaced by a group of notes that include the original note and semitone or scale tones above and below the note. In this “before and after” example, the C note is replaced by a turn of 3 notes with a note a scale tone above the C.

Unembellished.

Embellished with turn.

### Vibrato

Vibrato can be added according to the additional vibrato settings available in the “More” dialog. The vibrato can't be seen on the notation window, but you can examine the events in the Event list.

Track Displayed is : Melody

Time	Event Type	Event Data	Channel
25:3:072	Note	F 5 (65) Vel= 68 Dur=155	Ch 1
25:4:062	Note	G 5 (67) Vel= 70 Dur=206	Ch 1
25:4:092	1 Modulation Wheel (Vibrato)	Data= 15	Ch 1
26:1:002	1 Modulation Wheel (Vibrato)	Data= 30	Ch 1
26:2:056	1 Modulation Wheel (Vibrato)	Data= 0	Ch 1
26:2:056	Note	F 5 (65) Vel= 70 Dur= 43	Ch 1
26:3:014	Note	E 5 (64) Vel= 72 Dur=143	Ch 1
26:3:044	1 Modulation Wheel (Vibrato)	Data= 15	Ch 1
26:3:074	1 Modulation Wheel (Vibrato)	Data= 30	Ch 1
27:1:068	1 Modulation Wheel (Vibrato)	Data= 0	Ch 1
27:1:068	Note	G 4 (55) Vel= 68 Dur= 29	Ch 1
27:2:000	Note	E 5 (64) Vel= 74 Dur= 32	Ch 1
27:2:059	Note	E 5 (64) Vel= 68 Dur= 30	Ch 1

Buttons: Edit, Insert, Append, Delete, Edit Lyrics...

☒ "Laid-back" feeling to Melody If set, the Melody will be delayed a little, providing a laid-back feeling.

Track to use: Melody

Melody

Soloist

Restore Original Melody

The Embellisher is usually referred to as the Melody Embellisher, because you'll usually want to have it on the Melody track. But if you'd like, you can choose to embellish the Soloist track.

If you have done this, and want to restore the original Melody, you can press the [Restore Original Melody] button.

## Embellisher Presets

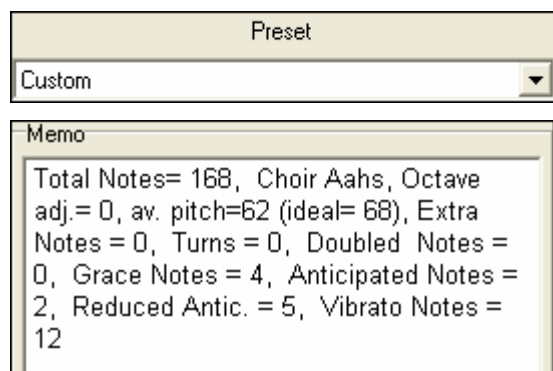

The presets allow you to quickly choose common combinations of settings for the Embellisher.

The Embellisher **Memo** describes the current embellishment, with statistics counting the number of embellished notes.

Update Current Embellishment

If the song is playing and the Embellisher is enabled, you can update the embellishment by pressing this button. This is useful if you've changed settings, and want to hear what the new embellishment sounds like.

Defaults

The [Defaults] button reverts to the original Embellisher settings.

More...

There are additional settings, in the **Embellisher Additional Settings** dialog box. This allows you to set advanced settings for the Embellisher. These include:

- **Vibrato Depth:** The amplitude of the vibrato, in a range from 0-127.
- **Vibrato Speed:** This is the speed of the vibrato (slow-fast) range 0-127.
- **Only use Vibrato if Note is this many ticks:** e.g. If set to 120 ticks (one quarter note), then only notes of duration at least 120 ticks will get vibrato.
- **Start the Vibrato after this many ticks:** For notes that will get vibrato, the vibrato will start after this many ticks.
- **Adjust Octave Method:** If the octave is to be adjusted, it will either only adjust it if the notes are outside the playable range, or always adjust it to the best octave, according to the setting you make here.
- **Dynamic Range:** Refers to the range of velocities used for the humanization. Useful range 30-50.
- **Legato Settings:** Refers to the amount of legato for the notes. Useful range 55 to 75.

Stats

This displays the same thing that appears in the Memo field, but will display it even when there is no current embellishment.

Export...

You can save/load your own presets for the Embellisher.

Import...

When you have made a custom setting in the Embellisher dialog, press the Export button to save the data as an .EMB file.

When you want to recall the saved preset, press the Import button, and load in a previously made .EMB file. You can share your favorite presets with other installations of Band-in-a-Box using the EMB files.

(Re-) Embellish NOW - Permanent

If the song is not currently playing, you can still create an embellishment and have it apply permanently by pressing the [Embellish NOW – Permanent] button. The original melody is not affected permanently unless you have pressed the [Embellish NOW – permanent] button.

Make Current Embellishment Permanent

Normally the embellishment occurs live when the song is playing, and doesn't affect the melody permanently. But if you like the Embellishment, and want to apply it permanently to the melody, you can choose the “Make Current Embellishment Permanent” option.

Undo

You can use the [Undo] button to reverse a permanent embellishment before the song is saved to file.

Play

Stop

Pause

Use these transport controls for song playback within the **Melody Embellisher** dialog.

## Chapter 9: Working With MIDI

Band-in-a-Box has two built-in MIDI sequencer tracks. They are named the Melody and Soloist tracks, but they can be used to record any MIDI part you like – such as drum overdubs or layered accompaniments. MIDI can be recorded in Band-in-a-Box

- Live with a MIDI keyboard, MIDI guitar, or MIDI wind controller.
- In step time by entering notes in the Notation window with the mouse.
- Using the Wizard feature to “play” notes with your QWERTY keyboard.
- Importing a pre-recorded Standard MIDI File into the Melody or Soloist.

### Recording Live in Real Time

You can punch in/out, do unlimited overdubs, record directly to the tag or the ending, and start recording from any bar. To record live using your MIDI keyboard, guitar, or wind controller click on the [Rec.] button, or type the letter [R], or choose the menu option *Melody / Record Melody*. The **Record Melody** dialog box will appear.

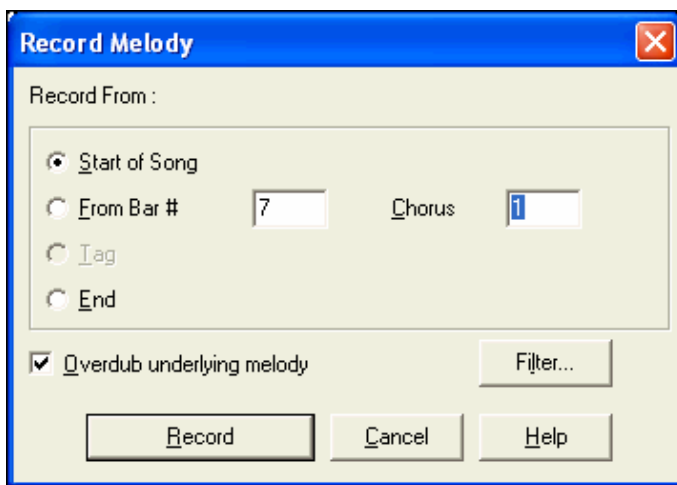

If you're sure that the settings are correct, just press “R” twice to immediately start Recording.

**Tip:** If you select the “Overdub underlying melody” option in the Record Melody dialog, you will hear the underlying melody while recording.

Pressing this button will launch the MIDI Recording Filter. The Record Filter supports all MIDI controllers including the sustain pedal.

You can record any type of MIDI information to the Melody or Soloist tracks, and use the Record Filter to select what types to include. Choosing *Opt. / Filter* for recording will also launch the **Record Filter** dialog.

Press [Record] or the [R] key again to begin recording.

Stop recording by pressing the [Esc] key, or the spacebar, or by clicking the [Stop] button. The **OK – Keep Take** dialog will open.

**OK - Keep Take** (yes/no) saves the take you just recorded. Remember that it's easy to fix small glitches in the Editable Notation window or in the Event List editor.

**Take Again** lets you quickly reject a take and start the recording again. Press the "A" key to do this with a keystroke.

**Cancel** ends the recording session; nothing is saved. To start again press the [Rec.] button or the [R] key.

### **Copy 1st chorus to whole song**

If you have recorded one chorus of the song, checking this at the end of the recording will copy the same recording to all of the choruses.

### **Overdub Underlying melody**

You have the option to merge the recording with the existing melody. If there is no underlying melody this option will be grayed out.

### **Retain Melody past last recorded**

You have the option to erase any melody after the last recorded melody note, or keep it. Use this feature when you want to punch out at the end of a take.

## **Count-In and Metronome Options**

**Count-in/Met.** To set these options, go to the *Opt. / Preferences* dialog and select the [Count-in/Met.] button.

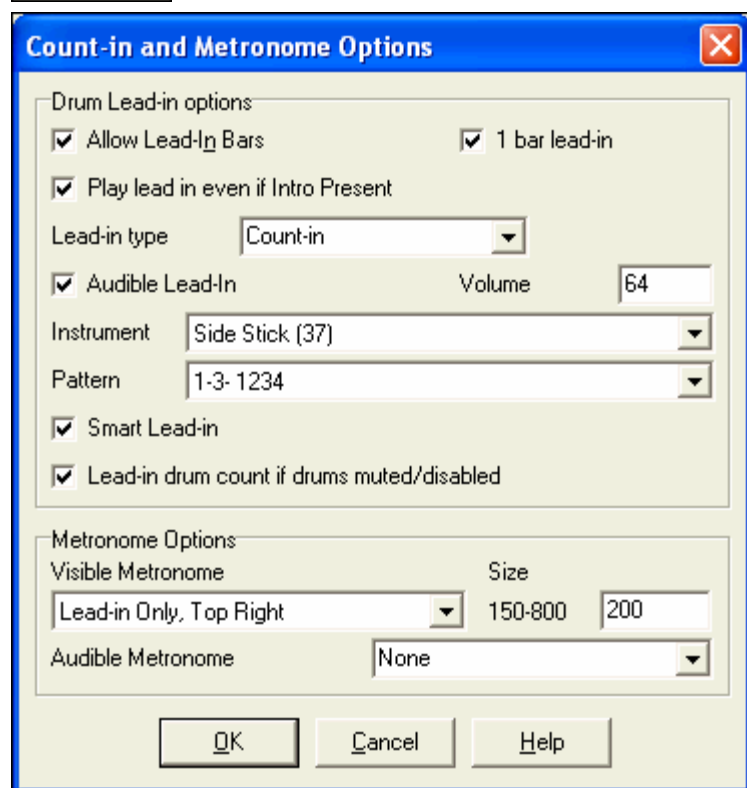

## **Recording to an external sequencer**

Many people use Band-in-a-Box in live situations. If you are unable to bring your computer with you, a good alternative is a hardware sequencer or a keyboard with a built-in sequencer that reads Standard MIDI Files. To transfer songs to the Sound Brush, follow these simple steps:

- Make a MIDI file of the song by pressing the button.
- Either save the file directly to a floppy disk or copy it to the floppy from your hard drive.
- The Sound Brush is then able to read the IBM formatted disk with MIDI files on it.

## **Entering Notes Manually**

You can enter melody notes directly to the track in the Notation window in either the Editable Notation Mode or the Staff Roll Mode.

Enter the Editable Notation mode from the Standard Notation screen with a single mouse click on the Editable Notation button. In the Editable Notation mode you can enter, move, and edit notes and rests using standard mouse techniques – point and click, drag and drop, and right click to open the Note Edit dialog box.

Confirmation dialogs prevent accidental entry of a duplicate note (same pitch near same time) and accidental entry of a very high or very low note (large # of ledger lines).

Once you have some melody entered, you can copy and paste chunks of it as you would in a text document. To copy and paste notation, highlight an area of notation by dragging the mouse over the region. Then select *Edit / Copy*.

Click on the place where you want to paste to (by clicking at the time line on top of the notation window) and then choose *Edit / Paste*. You can specify a precise paste location in the **Paste Melody** dialog.

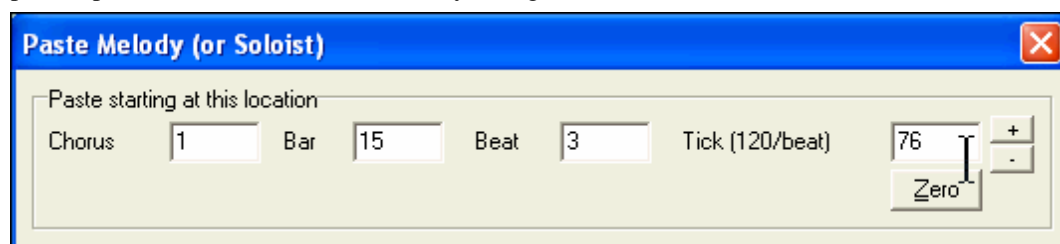

## Recording with the Wizard Feature

This is a very helpful feature if you don't have a MIDI keyboard but you want to record with a "live" feel. Use the Wizard to record notes from the computer's QWERTY keyboard for a track that's more natural than step time.

Here's how it works:

- ☒ **Wizard** Enable the Wizard checkbox.
- Press [R] key to record.
- As the song plays, play the melody on any keys on the bottom two rows of the QWERTY keyboard, in the rhythm of the melody. The "wizard" notes won't be the correct melody of course, but don't worry about that as you record. When you're finished, look in the Notation window. You'll see the wrong notes in the right places with the correct durations.
- Drag the notes (with the left mouse button) to the correct place on the staff. You'll hear the notes play as you drag them, and the names will show in the note name box. For sharps, flats, and naturals, hold down the **Shift** key, **Ctrl** key, or **Alt** key respectively. You'll end up with a melody that sounds like it was recorded live, without the rigid feel of tracks entered in step time.

**Tip:** If you have the Wizard "On" the spacebar won't stop playback. You need to press the **Esc** key to stop playback when the Wizard is on. This is to prevent stopping the song if you mistakenly hit the spacebar while playing the Wizard.

### Using the Wizard with MIDI keyboard input

The Wizard can also be used with a connected MIDI keyboard. The keyboard wizard always plays correct notes, and is a fun way to play along with Band-in-a-Box. The MIDI keyboard also sends volume information (unlike the QWERTY keyboard), so is a better choice if you have a MIDI keyboard connected.

This feature is accessed with the [Transpose] button in the **Preferences** dialog.

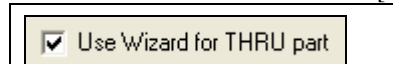

To turn on the Wizard to allow MIDI control, choose "Use Wizard for THRU part."

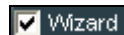

**Wizard** Make sure that the Wizard checkbox is enabled on the main screen.

Now, when you play notes on the MIDI keyboard (during playback), they will get remapped to chord tones. C/E/G/Bb notes played on a THRU keyboard will be mapped to chord tones, and D/F/A/B will be passing tones. This scale - C D E F G A Bb B - is considered the "Bebop" scale, useful for playing over dominant 7<sup>th</sup> chords.

The Wizard is useful for entering notation quickly. If you can't play piano well, play the wizard in the correct rhythm. The pitches will be wrong, but you can fix them in notation later, and the durations, volume, and timing are already correct.

## Melody/Soloist Sequencer

There are 2 tracks in Band-in-a-Box to add your own recordings. These are the Melody and Soloist tracks. Normally you would want a single part on each of them. But, since MIDI information can have separate channels, it is possible to store 16 separate parts on each of the Melody and Soloist parts. For the following discussion, we'll assume that you're using the Melody track, but the same functions are available for the Soloist. When the Melody track has been set to "Multi(16)-Channel" we refer to this as "Sequencer Mode."

Also, for this discussion we'll assume that you have a multi-channel track loaded in. Let's load a MIDI file, using *File / Open MIDI file*, and choosing a MIDI file like c:\bb\Violet.MID.

If you want to use the 16 separate parts for the Melody track, you need to set the Melody Track type to "Multi-Channel."

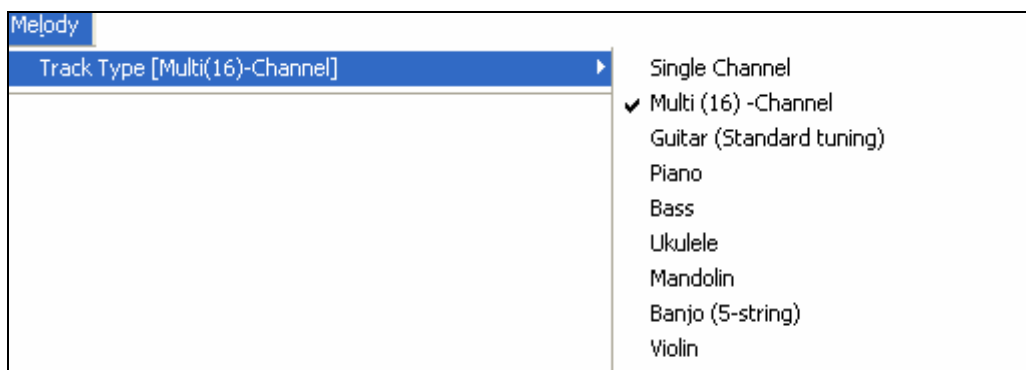

This is done from the Melody menu, or can be done by pressing the Sequencer button.

Now, when you are in this multi-channel mode, output from the Melody part will be on whatever MIDI channel the information is stored on, and will not be using the Melody MIDI Channel.

You can examine the track to see the channels by looking at the event list, which you can access by pressing the [#] button on the Notation window.

You'll notice that the information in the event list is color coded by channels for multi-channel tracks. For example, channel 7 is pink, and channel 10 is gold.

Track Displayed is : Melody						
Time	Event Type					
1:2:000	Note	A 4	(57)	Vel= 73	Dur= 24	Ch 7
1:2:003	Note	D 5	(62)	Vel= 45	Dur= 21	Ch 7
1:2:005	64 Sustain Pedal			Data= 0		Ch 7
1:2:083	Note	A 6	(81)	Vel= 97	Dur= 59	Ch 3
1:2:084	Note	F#3	(42)	Vel= 60	Dur= 25	Ch 10
1:2:118	Note	F 3	(41)	Vel= 43	Dur=104	Ch 7
1:3:000	Note	F 2	(29)	Vel= 98	Dur=240	Ch 2
1:3:000	Note	B 2	(35)	Vel= 60	Dur= 25	Ch 10
1:3:000	Note	F#3	(42)	Vel= 60	Dur= 25	Ch 10
1:3:001	Note	C 4	(48)	Vel= 43	Dur=101	Ch 7

If you click on the Lead Sheet window, you'll see the entire MIDI file displayed on separate tracks of notation.

Since this represents 6 separate tracks (in the case of violet.MID), this is likely "too much information" for you to read, unless you are a symphony conductor.

**Opt.**

To customize the notation display for sequencer mode, press the lead sheet options button, and see the settings for Multi-Channel Tracks.

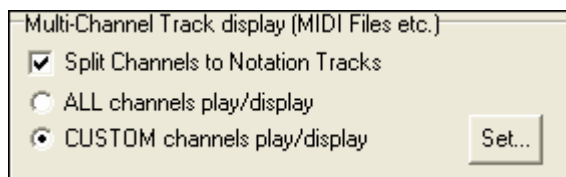

Press the "CUSTOM channels play/display" buttons to launch the Sequencer window. Then you can customize which channels will play and display.

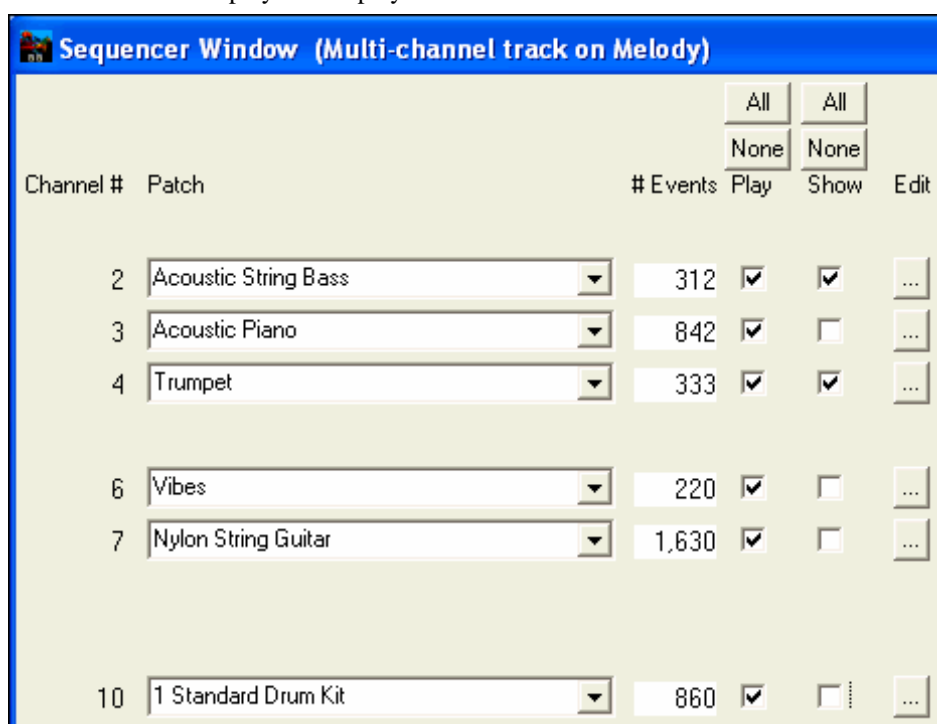

In the example picture, we have set Channel 2 (Bass) and Channel 4 (Trumpet) to show on the notation, and have set all of the channels to play (to hear them).

For a specific channel, (e.g. channel 3: piano), we see the following information.

Channel 3: Acoustic Piano (this is the patch name found on the track).

843 There are 842 events in the track, usually every note is an event.

We have customized the piano track so that it can be heard (play=true), but not seen in notation (Show=false).

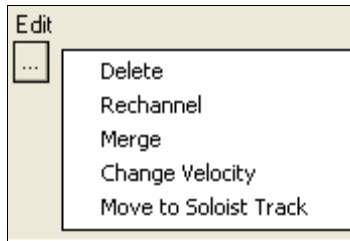

There is a small button at the right of the track line that allows you to delete/rechannel or merge the channel with another channel.

You can also change the patch (instrument) for that track by using the instrument patch combo box.

So now that we've customized the display, we are seeing the bass and trumpet on the notation, and hearing the entire track.

### Removing All Tracks Except Melody From A Midi File

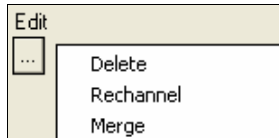

One use for the Sequencer mode is to load in a MIDI file, and then delete all of the channels except the melody, so that you can allow the Band-in-a-Box rhythm section to provide the accompaniment. To do this, open the Sequencer window, and use the Edit pull down menu to delete all tracks except the melody.

Once you have done this, you don't need the *Melody / Track Type* to be multi-channel anymore, so you should set it to be *Track Type [Single Channel]*, so that it will be like any other Band-in-a-Box song, and use the Melody channel for playback.

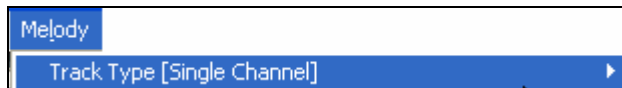

### Recording Your Own Parts To The Melody Sequencer

Normally you would record your parts to the Melody, and not be concerned about what MIDI channel they are using, because Band-in-a-Box uses the Melody channel (usually channel 4) for this.

But if you have set the Track type to be multi-channel, the output on the Melody part will be whatever channel is stored in the tracks.

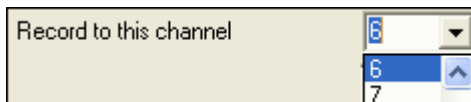

When you record a Melody part and the track type is set to multi-channel, the "Keep Take" dialog will have a selection for the channel that should be used for the recording.

Also, make sure that you have "Overdub underlying melody" checkbox set, or you won't hear the other melody parts during the recording.

### Example: Recording 4 Separate Counter Melodies On The Melody Track

So if you want to record, for example, 4 separate parts to go along with a Band-in-a-Box song, you should do the following.

1. Set the Melody track to Multi(16)-Channel (Sequencer)

2.  Record a Melody part. At the end of the recording, pick a channel for the part that is not already used by Band-in-a-Box. BB uses channels 2-10, so channels 11 to 16 are available for your counter melody parts.
3. Repeat step 2 by recording additional melody parts.
4.   Assign patches to the Melody parts using the Sequencer Window.

## Import a Band-in-a-Box Song

Easily import part or all of an existing Band-in-a-Box song to your current song, with options to specify source and destination range, type of information to import (chords, melody, lyrics, etc.) and more.

Choose *File / Import Song*.

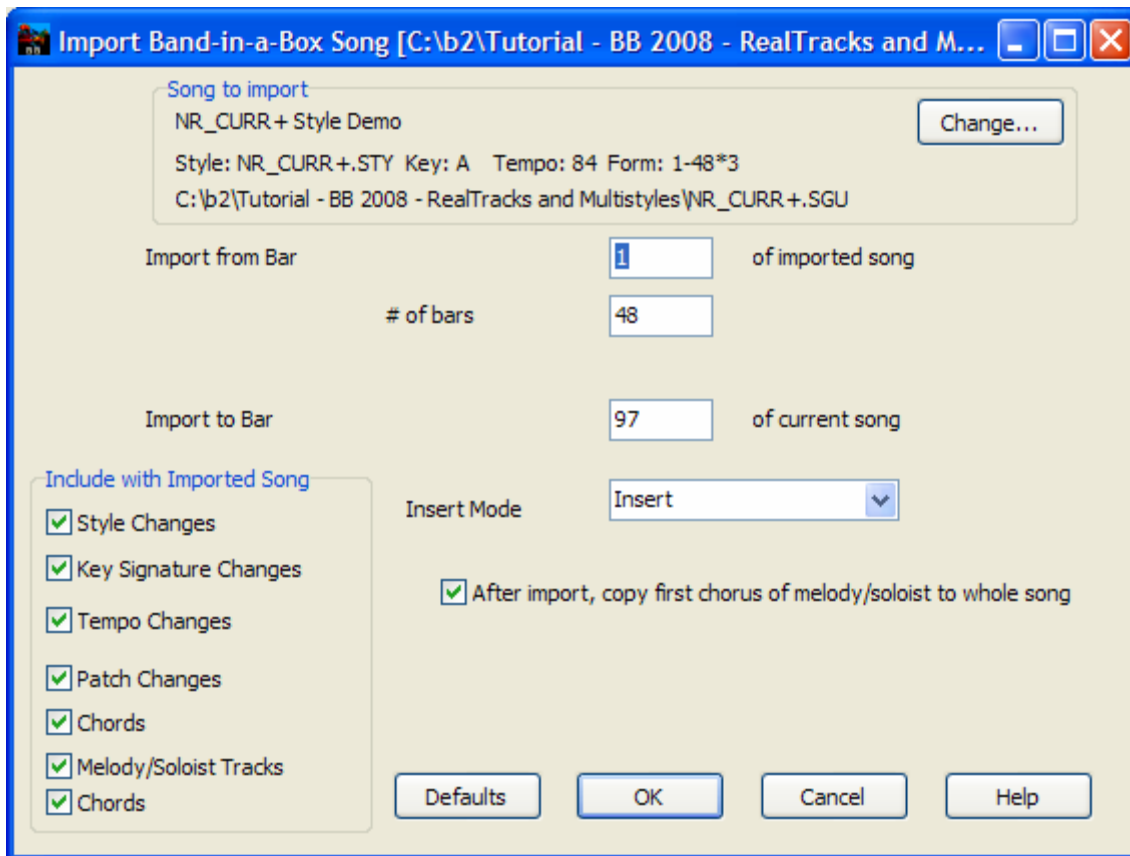

In the **Import Band-in-a-Box Song** dialog, choose the range that you want to import (Import from Bar and # of bars), and the destination bar (Import to Bar). You can also choose which information to import, and the insert mode (insert/overwrite).

## Importing MIDI Files

### Importing MIDI Files to the Melody or Soloist Tracks

Standard MIDI files can be read in to the Melody or Soloist tracks from MIDI files or from the Windows clipboard. You can read in all of a MIDI file, or selected channels and a specific range of bars. Use one of the following two commands:

1. *Melody / Import MIDI File* – to select a MIDI file from disk using the Windows Open File dialog.

2. *Melody / Import MIDI File from Clipboard* - when the MIDI data is already copied from another program to the Windows clipboard. The clipboard option will be grayed out if there is no MIDI data in the clipboard.

Once chosen, the **Import MIDI File - Options** dialog box opens.

### Import Which Channel(s)?

You'll need to know which channel(s) of your MIDI file the melody is on. You then select these channels for Band-in-a-Box to read-in. If you select all of the channels, Band-in-a-Box will read in all of the channels and merge them to the Melody track. You can import and play the complete file on the Melody track if the *Track Type* is set to *Multi (16) -Channel* in the *Melody* menu.

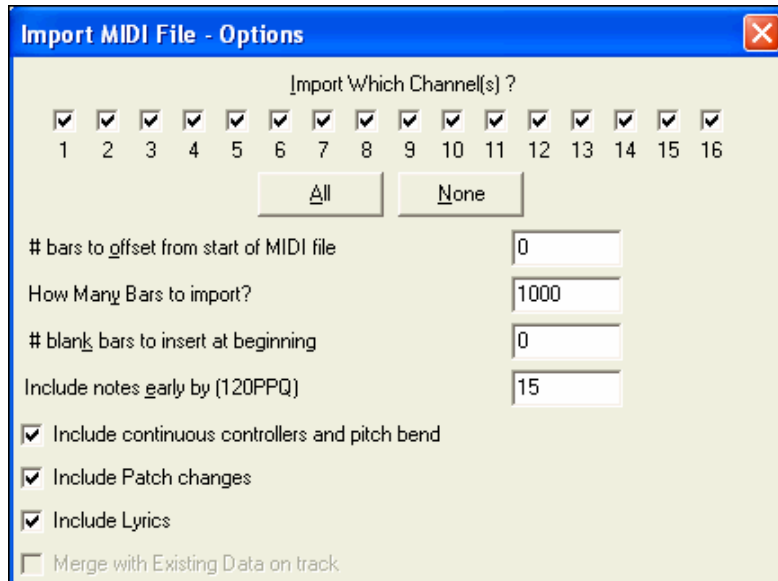

### # bars to offset from start of MIDI file

If you want to start reading from the *beginning* of the MIDI file, select 0 as the offset. If you want to start at bar 32, for example, select an offset of 32 (bars).

### How Many Bars to import?

Leave this setting at the default of 1000 to read-in the entire file (unless it's longer than 1000 bars!), or set it to the number of bars that want.

### # blank bars to insert at beginning

This will insert blank bars into the Melody track. Remember that Band-in-a-Box normally has a 2 bar lead-in count. If your MIDI file has no lead-in, then you'll need to set this to = 2 to compensate for the 2 bars of lead-in.

### Include notes early by (120 PPQ)

If you're reading in a MIDI file starting at bar 5, it would be annoying to have a note that was played 1 tick earlier than bar 5 left out of the MIDI file that is read in. To include it, you can set this, and the note will be read in.

### Include continuous controllers and pitch bend / Patch changes / Lyrics

If you don't need these items you can save space by not importing them.

### Merge with Existing Data on the track

You can choose to merge the imported data with your existing Melody track.

## Import to the Melody with the MIDI Chord Wizard

You can open an entire MIDI file into Band-in-a-Box using the MIDI Chord Wizard. The chords will be auto-interpreted by the Chord Wizard and the MIDI file will play and display on the Melody track. A "silent" style will be loaded so you'll only hear the MIDI file. When the file is saved, the extension will be MGX, allowing you to easily identify the songs that contain entire MIDI files.

The MIDI Chord Wizard is opened from the *File / Import Chords from MIDI File* menu item. In the **Interpret Chords from MIDI file** dialog, select the "Open ENTIRE MIDI File to Melody" radio button, and then click on [INTERPRET CHORDS NOW].

The chords will be interpreted and written to the Band-in-a-Box chord sheet and an "X" will appear in front of the style name, indicating that the style is silent.

Press [Play] to hear the MIDI file play on the Melody track.

### Additional Options for Melody/Soloist Track

Choose *Melody / Edit Melody Track / Time Shift Melody*. This will move (slide) the melody a certain # ticks. There are 120 ticks per quarter note. For example, to give the song a more laid-back feel, shift the melody about 10 ticks ahead.

In the same submenu, choose *Insert Beats* or *Melody / Delete Beats* to insert or delete beats in the Melody. For example, to insert 2 bars in the melody at bar 5, choose *Melody / Insert Beats*, select bar 5, and select 8 beats (2 bars) to insert.

### Intelligent Humanize of Melody and Soloist Track

Quantize routines can leave the music sounding stiff and unmusical. Some routines attempt to humanize a part by adding “randomization,” which rarely has the desired effect since humans don't *randomly* change timing or volume. Band-in-a-Box uses intelligent humanization routines to humanize a melody from one feel to another, from one tempo to another, and vary the amount of swing to 8th notes. The results are very musical, with natural sounding melodies.

Let's look at some of the parameters found under *Humanize*.

In this example, *Melody / Edit Melody Track / Humanize Melody* was selected. The window for Humanize Soloist is the same.

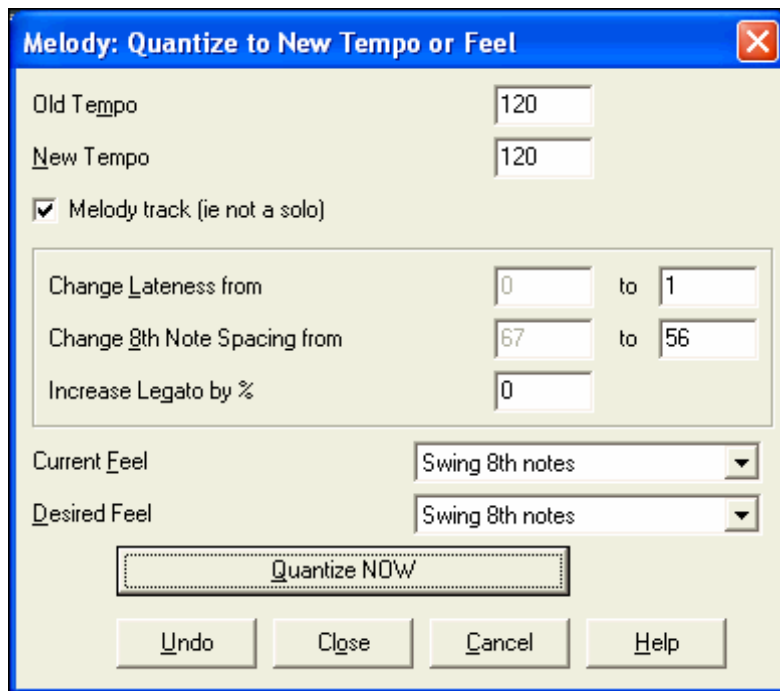

As you can see, we have broken down the Humanize effect into 5 main categories: tempo, lateness, 8th note spacing, legato, and feel.

The best way to learn how these parameters combine is to try them (you can always press the UNDO button if you don't like the results.)

For example, try changing the tempo of a song to see the changes that this will make to the 8th note spacing and lateness. Press the [Quantize NOW] button to apply your changes to your song.

Tip: Often, when musicians play at faster tempos they play the swing 8th notes closer together and a little later.

We feel that these categories are straightforward and you should have no trouble achieving the desired results. Remember to apply such parameters as *Legato* and *Lateness* sparingly, then press the Quantize NOW button to apply your changes to your song.

## Editing the Melody Track

### Event List Editor

You can edit events including all MIDI events and lyric events using the Event List Editor. It can be launched in several ways.

- In the *Melody* menu, choose *Edit Melody Track / Step Edit Melody*.
- In the *Soloist* menu, choose *Edit Soloist Track / Step Edit Soloist Part*.
- In the *Notation* menu, choose *Event List Editor...*

or in the Notation window by pressing the event list button (#).

Different colors are used for different event types in the event list, to visually distinguish notes, patch changes, etc. The Event list for the notation colors the events differently as follows:

- Notes starting near the beat boundary are dark pink.
- Notes starting on the off-beat are light pink.
- Patch changes are cyan.
- Controller changes are yellow.
- Pitch Bends are grey.

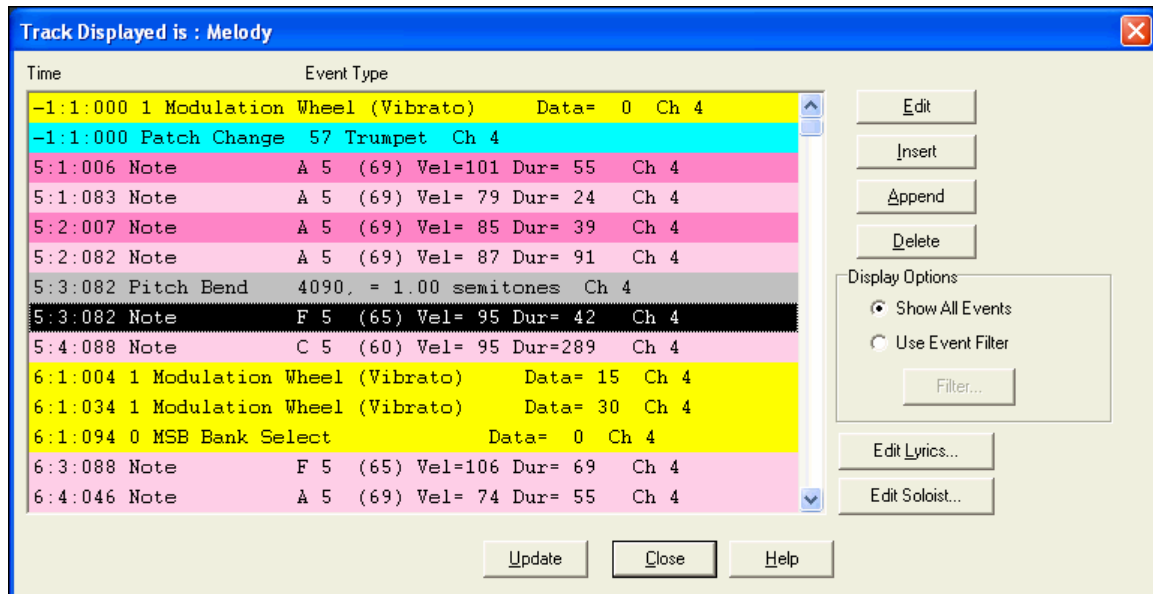

The Event List Editor allows you to modify, insert, and delete notes:

- Double-click on an event to edit it (or press the [Edit] button.)
- [Insert] puts an event before the current event.
- [Append] puts an event at the end of the track.
- [Delete] removes an event.
- [Update] redraws the notation screen.
- [Edit Lyrics] – [Edit Soloist] – [Edit Melody] selects which track to edit.

## Event List Filter

There is a filter for the Event List Editor, allowing you to quickly spot all patch changes. For example, to examine the patch changes on the Melody track choose “Use Event Filter,” and then press the [Filter...] button.

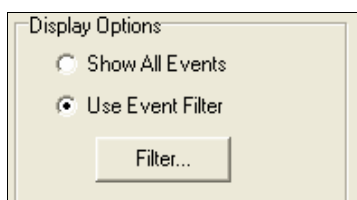

In the **Event List Filter** select the type of information you want to display. In this case, it is program changes (patches) only.

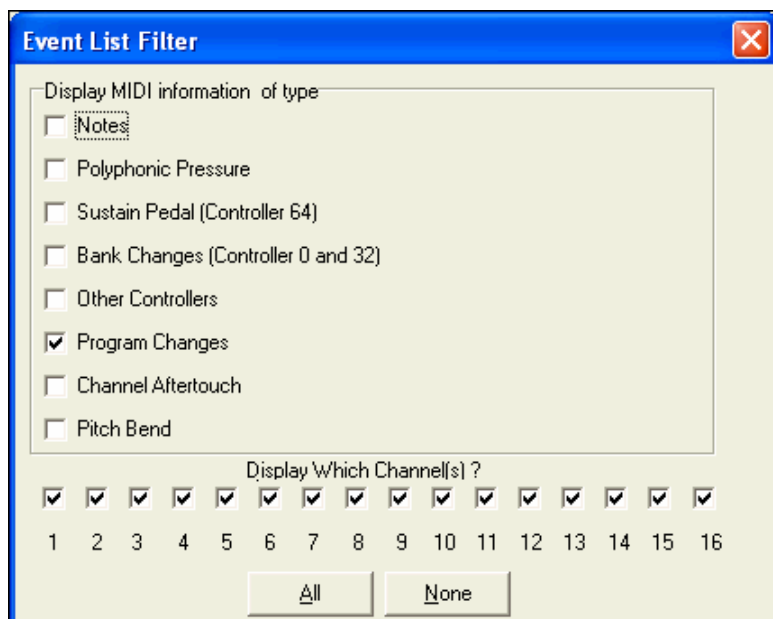

The track will then display with the program changes only.

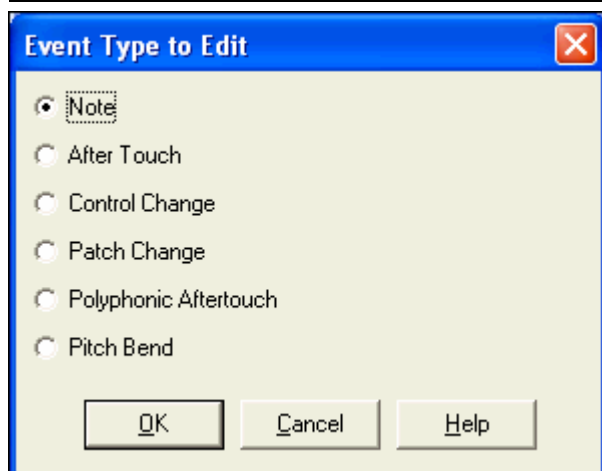
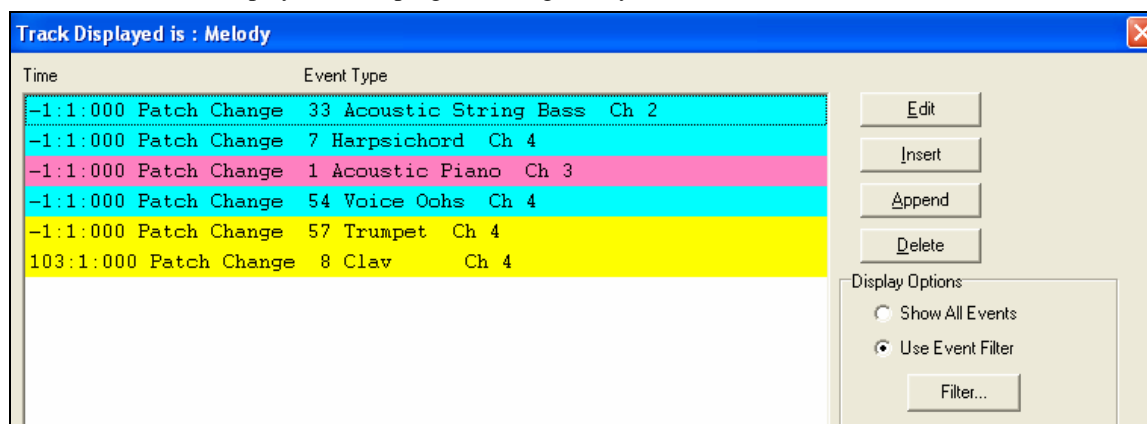

The **Event Type to Edit** dialog opens when either the [Insert] or [Append] buttons are pressed in the Event List Editor.

This dialog allows you to select which type of event to insert or append - note, controller, pitch bend, etc. – and then opens the selected edit dialog.

## Notation Window Editing

You can often get better results by using the Notation Window to edit notes instead of the Event List window. To do this, open the Notation window in either Editable Notation or Staff Roll Notation mode. In both of these modes, notes can be dragged and dropped with the mouse.

For precise note editing, right mouse click on the note you want to edit and choose “Edit Note” in the contextual menu.

This opens the **Note** dialog where all of the parameters of the note can be addressed.

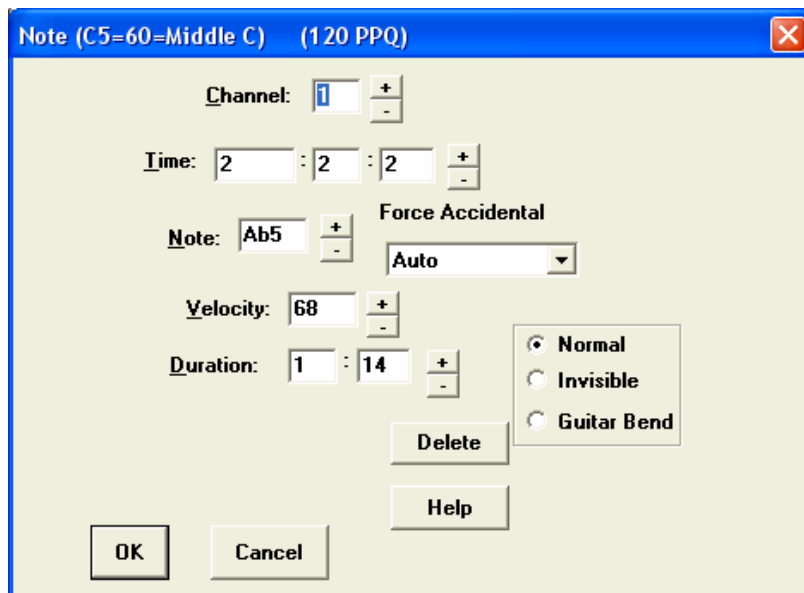

## Piano Roll Window Editing

The Piano Roll window enables precise graphic editing of note timing and duration. You can also graphically edit note velocity, controllers, program changes, channel aftertouch, or pitch bend.

The Piano Roll may be opened as a movable window, which floats above the Band-in-a-Box main window, or opened embedded in the same position as the Chord Sheet/Notation panels in the Band-in-a-Box main window.

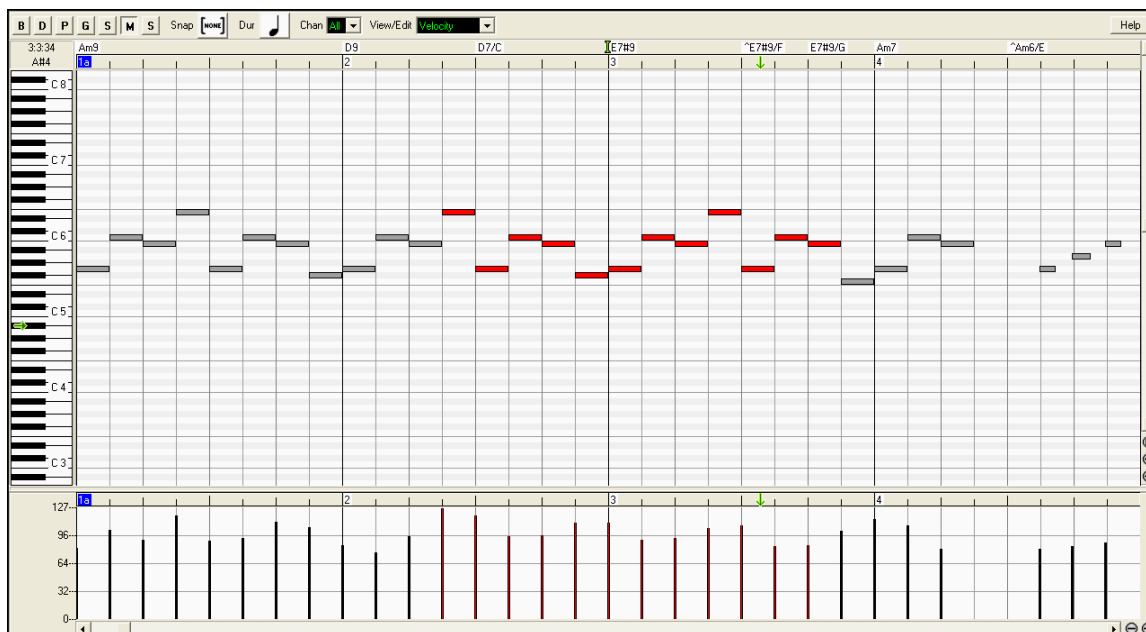

## Note Panel

Horizontal bars represent notes. Notes can be selected, edited, inserted, and deleted.

### Note Selection

Selected notes are red.

- **Click** on individual notes to select.
- **Shift+click** on individual notes to add to the selection.
- **Ctrl+click** on a note to invert (toggle) its selection.

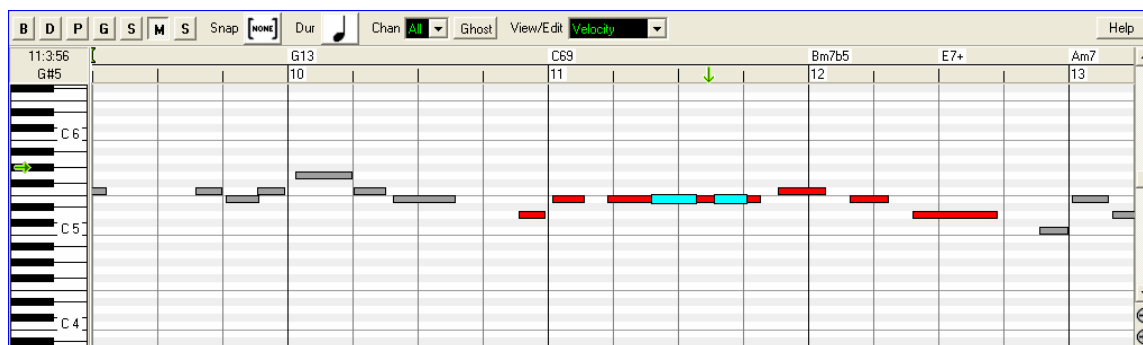

Overlapping notes are displayed in bold Aqua color, making them easy to identify. Overlapped notes can be eliminated from the right-click menu in this window.

Click on white space and then drag a rectangle around notes to select a group of notes. Only notes that start within the rectangle are selected. If the left edge of a note is not inside the rectangle, it will not be selected.

- **Shift+drag** a rectangle to add another group of notes to the selection.
- **Ctrl+drag** a rectangle to toggle the selection of the notes in the rectangle.

## Splitter Bar

A Splitter Bar sits between the Note and Graphic Event panels. Drag the splitter bar down to maximize the Note panel and drag it up to maximize the Graphic Event panel.

### Two graphic event mouse editing modes for editing graphic events:

1. **Add Mode**  
Add/subtract the same amount to all selected events.
2. **Scale Mode**  
Scale the selected events. Select one or more Graphic Events, and move the mouse over one of the events. **Shift-drag** vertically, and the events are scaled in a proportional fashion. Large-value events are scaled more than small-value events. This keeps the same shape of a gesture, but makes it bigger or smaller.

### Note Velocity Line Tool

- With **Add Mode**, note velocities will exactly match the slope of your drawn line.
- With **Scale Mode**, the Line Tool will shape the dynamics, but note velocities are scaled to follow the approximate shape of your drawn line. With Scale Mode, you can insert a Velocity fade, or change the velocity of a region, while preserving the Velocity dynamics of the music.

## Edit Events

**Edit Event Value:** Move the cursor over the top half of an event. A north-south cursor appears. Click-drag vertically to scale event values. To scale a selected group of events, **Shift-click-drag** vertically on one of the events in the selection.

**Edit Event Time:** Move the cursor over the bottom half of an event. A horizontal arrow cursor appears. Click-drag horizontally to slide the event in time. To slide a selected group of events, Click-drag horizontally on one of the events in the selection.

## Insert Events

**Line Tool:** With no modifier keys, the “white space” cursor is a Line Tool. Move the cursor to white space and then click-drag to draw a line. When the mouse button is released, a series of events are inserted which follow the line slope.

To avoid choking the MIDI stream, the maximum event density is one event per 10 ticks. Repeated events of the same value are not inserted. Therefore, long gradual Line Tool fades have a lower density than short extreme Line Tool fades.

**Pencil Tool:** Move the cursor over white space and hold the **Shift+Ctrl** keys. A Pencil Tool appears. **Shift+Ctrl**-drag to freehand-draw a curve. If you don't get the curve quite right on the first pass, just keep holding the mouse button and move the mouse back-and-forth to draw your desired freehand curve.

When the mouse button is released, a series of events are inserted to follow the freehand curve. The maximum event density is one event per 10 ticks. Repeated events of the same value are not inserted. Therefore, many freehand curves have a fairly low density.

## Delete Events

Make a selection of events with the Ruler or by clicking on events and tap the **Delete** key. You can also right-click and choose “Delete Selected Events” item in the pop-up menu.

## Eraser tool

For quickly deleting individual notes or controllers. **Shift+Ctrl**-click on a note or graphic event. If multiple events have been selected, all selected events will be deleted.

## Graphic Event Panel

This panel only shows MIDI events specified in the Chan, View/Edit, and Controller Type controls. When graphically inserting controller and pitch bend events the event density is adjustable from one event per 1 tick up to one event per 30 ticks.

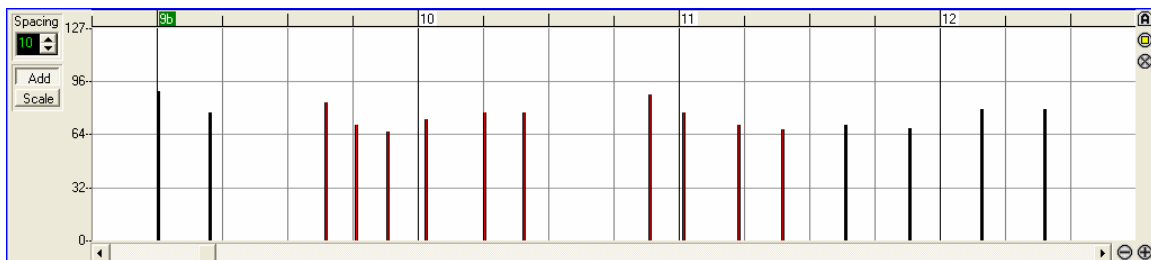

With events such as pitch bend or controllers like modulation and sustain, it is important to end a “gesture” with a zero-value event. Otherwise, subsequent notes will be affected, with “hanging” permanent pitch bend, permanent vibrato, or sustain pedal locked down.

## Event Selection

**Graphic Event Ruler Time Selections:** Selected Events are red. The Graphic Event Ruler will only select non-note events. In addition, it will only select the type of MIDI events specified in the Chan, View/Edit, and Controller Type controls. When you make a Ruler Time selection, **ONLY THE VISIBLE** events in this time range are selected. Other MIDI events in this time range are not selected.

## Chapter 10: Working With Audio

### About Band-in-a-Box Audio Files

The *File / Open* menu command shows and opens all available file types including audio files (WAV, WMA, MP3, and CDA). And it remembers your preference, so you can restrict it to a certain file type.

If MySong.MGU is loaded, and a same named audio file (MySong.WMA, MySong.MP3, MySong.WAV, etc.) is present, Band-in-a-Box will open the audio file to the audio track.

This allows third parties to make audio files with chords in them, by making a MySong.MGU and MySong.MP3 pair of files, which will load into Band-in-a-Box, yet will have the audio compressed to take up little disk space. For example, make a teaching set of trombone files for Band-in-a-Box, with audio trombone track, and Band-in-a-Box file with chords, all fitting in a small file size.

### Audio Playback and Audio Rendering

There are two types of audio features in Band-in-a-Box:

1. The first refers to the Audio track. This is a single 44K mono or stereo track that you can use to record vocals or live instruments. In addition, the most popular types of audio files can be imported to this track and played.
2. The second refers to *rendering* which is the process of converting a MIDI performance in Band-in-a-Box to a stereo .WAV file or to different compressed audio formats for playback in media players or export to other audio software programs.

### Audio Track

The audio track includes only your live recording or the imported audio file, whereas the rendered .WAV file includes everything in the file; MIDI parts plus the audio track.

Try the following with the Audio Track in Band-in-a-Box:

- Press this button and add an audio track to an existing Band-in-a-Box song. Add live vocals, guitar, sax, etc.
- Process an audio track using audio plug-ins - such as reverb, chorus etc. (choose from over 20 plug-ins included).
- Export the audio (and MIDI) track to sequencers such as PowerTracks Pro Audio, Cubase, or Cakewalk for further work.

### Audio Playback Settings

Notice the “Audio” label at the top right of the screen, beside the “Thru” part setting.

Clicking on the “Audio” label launches the **Audio Playback settings** dialog.

This dialog makes it easy to mute, solo, or change the volume of the audio track, similar to the control of the other instrument parts in Band-in-Box. Simply click on the “Audio” label on-screen, and choose these options.

### Import Audio File to Audio Track

Most types of popular audio files can be opened directly in Band-in-a-Box, but you may want to import an audio track into your Band-in-a-Box song. A Mono or Stereo audio file can be imported to the Audio track, optionally merging or replacing any existing audio track. Most popular types of audio files are supported, including WAV, WMA, MP3, WMV and CD audio.

Choose the menu item *Audio / Import Audio (WAV, WMA, MP3, WMV...)*. You then choose an audio file to import. The **Import Audio File** dialog is then displayed, which allows selection of the point to insert the audio file, and whether to merge or overwrite existing audio in the range.

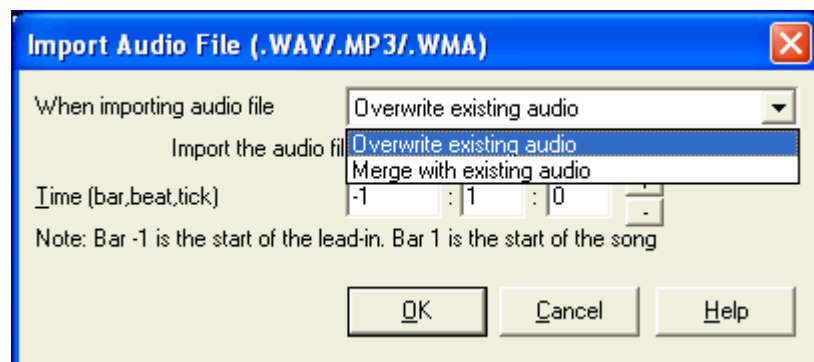

Audio files can also be opened from the *File* menu with the command *Open Audio (WAV, WMA, MP3, WMV)*. Open an MP3/WAV/WMA or audio CD track, and play back at 1/2, 1/4, or 1/8 speed. This is great for transcribing or analyzing audio.

If you load in an audio song (WAV file, MP3), when the song plays you can:

- change the tempo of the audio to slow/speed up the song.
- press **Ctrl+[-]** for half speed, **Ctrl+[=]** for full speed.
- highlight an area of the Audio Edit window and press **[Play Selected Area]**. This will loop the audio.
- use the *Audio / Set Audio Master (Base) Tempo* menu item to insure that tempo stretches are based on correct master tempo.

These features are useful as an aid for transcription.

#### Using the Half-Speed Audio feature to help you transcribe a piece of music.

Once you open the Audio file, open the Audio window and you can see the audio data on the track.

Choose “Half-speed tempo” (**Ctrl+minus (-)** hot key). **Ctrl+equals (=)** returns to normal tempo. (Use the *Play / Tempo* menu for slower speeds like 1/4, 1/8.)

Highlight the range that you want to hear, and then press “Play Selected Area.”

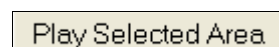

You can then move around the window to play different sections as you transcribe the

recording.

## Audio Offset

The **Audio Offset** feature allows you to synchronize any point of the audio file with bar 1 of the Band-in-a-Box song – usually to sync the audio file with the rest of the song.

Let's say you have a home recording of a live performance of one of your songs, saved as a WAV file (or MP3/WMA). *File / Open Audio* will load the song into Band-in-a-Box.

Now open up the Audio Edit window, and when you hear the point in the file that you would like to be considered bar 1, right click at that point, and answer YES to “would you like this point to be bar 1.”

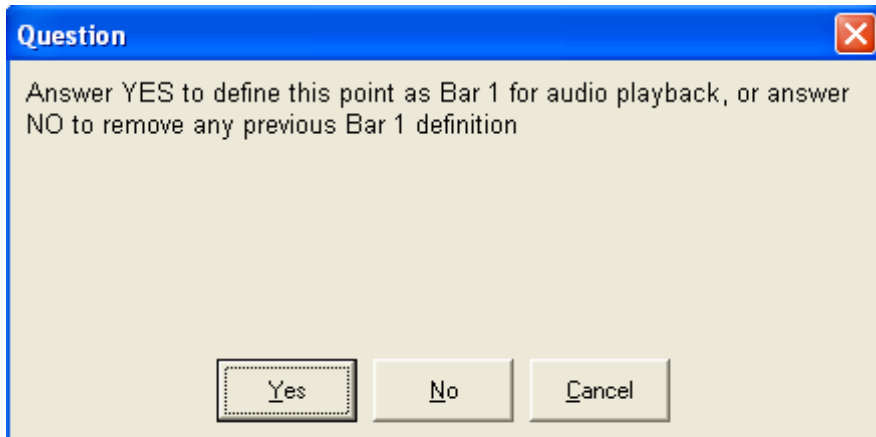

Then, as the song is playing, use the tap tempo feature (the minus key, pressed 4 times in tempo) to set the tempo of the piece.

Your audio file will then start playing at bar 1 of the Band-in-a-Box song in sync with the audio starting at the place you have marked as bar 1, and the bars will be in sync (approximately in sync, they will drift as the tempo of your live performance varies.) You can put tempo changes on certain bars to keep it perfectly in sync if you want to.

## Record Audio

Before you begin recording, you'll need to:

### Set the Recording Properties

This tells your sound card (and Band-in-a-Box) what sources you would record from. You may be recording from a microphone or a line-in plug into your sound card. If so, you need to have those items selected in the recording properties panel for your sound card.

Most sound cards are capable of recording from the following sources:

**Microphone** – plugged in to the sound card to record vocals or live instruments.

**Line-In** – from the Line-Out of a mixer or keyboard, or a guitar direct box.

**CD-ROM player** – to record the audio from an audio CD.

**Outgoing MIDI** - not used when recording audio tracks, but is used if “rendering” the whole Band-in-a-Box song to Audio. This is an important point to understand when using audio in Band-in-a-Box: the soundcard should be capable of recording the outgoing MIDI that is being sent from your soundcard out to the speakers. When recording an audio track (vocals etc.), you'd almost never want to record the outgoing MIDI as well or it would get mixed in with the audio track. However, when rendering your whole composition to a single .WAV file to distribute on a CD or the Internet you always want to record the outgoing MIDI.

**Technical Note:** This is only true if you are using the sound card for your output MIDI driver. If you have an external MIDI device like the Roland Sound Canvas you'd need to route the Line Out from your Sound Canvas back in to the Line-In of your sound card in order to record (render) the MIDI.

When you press the Recording Properties button, you'll see the Recording control panel of your sound card's mixer.

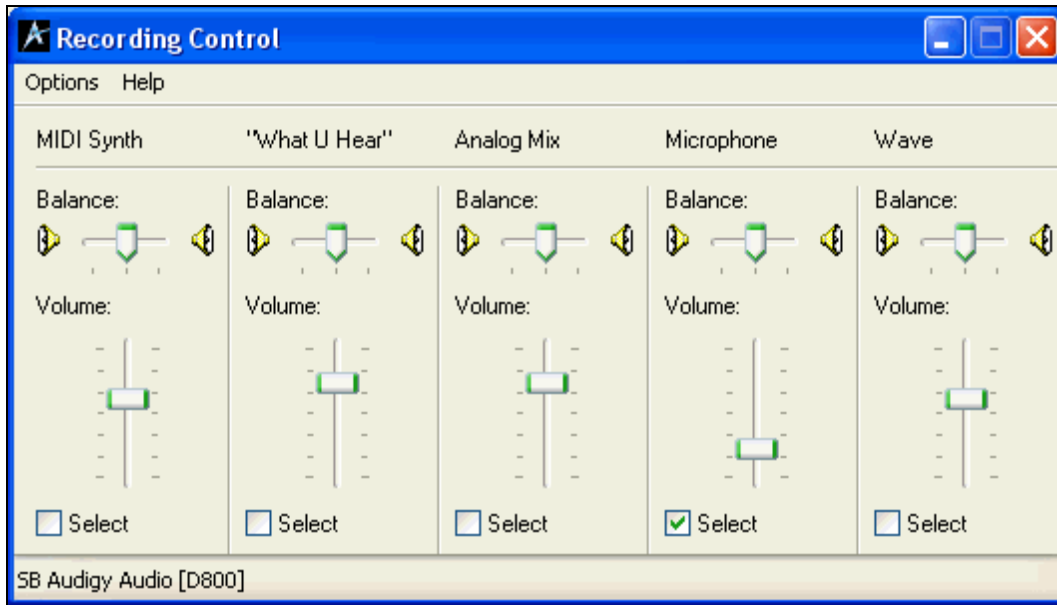

The panel displayed here is the typical panel that sound cards use. Different makes and models may not look exactly like the example, but the basic layout and operation is the same. From this panel, you can set the recording level for the items you want to record. Let's take the example of recording live with a microphone.

- We select the check box to record the microphone.
- Then, we set the level of the recording input for the microphone with the aid of the built-in VU meters in Band-in-a-Box.

## Audio VU meters

These show the Record and Playback levels for audio, allowing adjustment of microphone and speaker levels.

VU Meters can be launched by pressing the VU Meters button on the toolbar.

The VU Meters will also open automatically when the **Record Audio** dialog is opened.

☒ **Leave VU Meters open while recording** The VU Meters will close or stay open when the dialog is exited depending on the "Leave VU Meters open" setting in the Record Audio dialog.

The VU meters show the average strength of the signal, with a dB scale, and a clip indicator. Clipping indicates that the signal has overloaded, and will sound distorted (clipped).

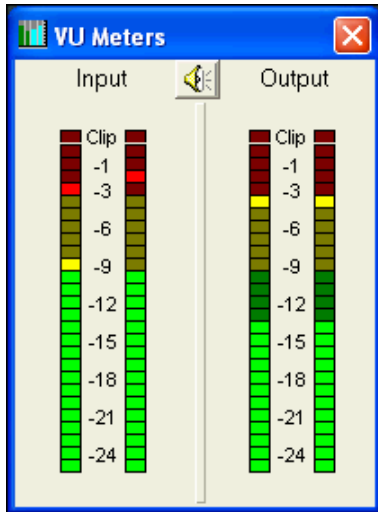

The green area represents normal levels, while red indicates an overload.

Ideally, the sounds should remain in the green and avoid the red altogether. Unlike analog recording, where it's good to get a "hot" high signal, digital recordings need to absolutely avoid high levels since any overload of the signal will result in clipping and a ruined recording.

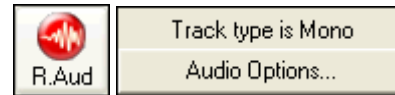

Press the [R.Aud] button to start recording audio. The **Record Audio** dialog will open. This dialog displays the mono/stereo status of the recording. If you want to change to/from stereo (to/from mono), press the [Audio Options] button in this dialog. The mono/stereo track status is also indicated on the Title bar at the top of the main screen.

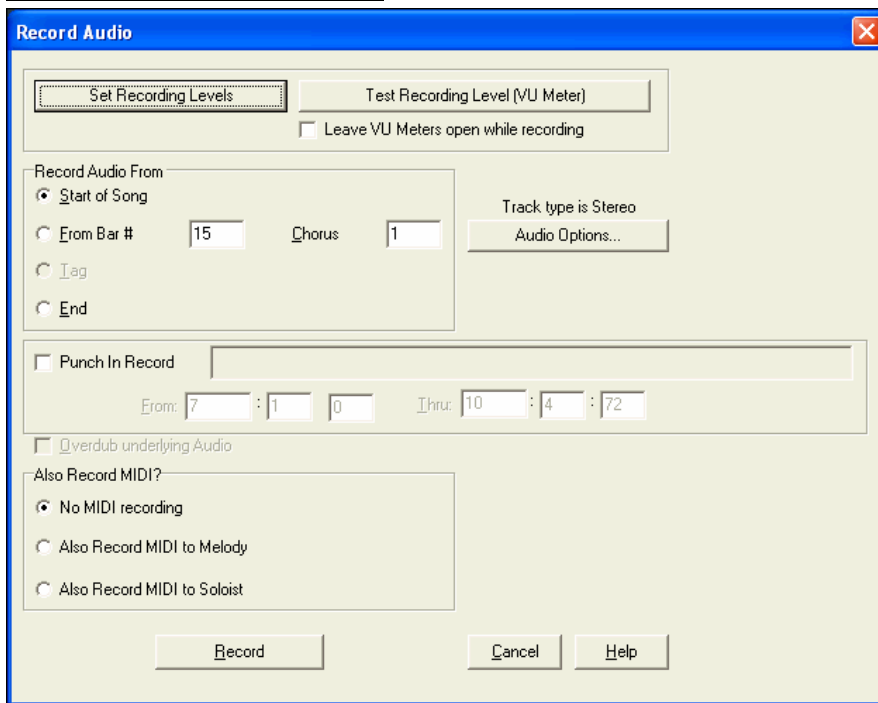

### Set the start point for the recording.

You can record from the Start of the song, somewhere in the middle, or punch in by choosing a bar and chorus # to start recording.

### Punch-In Recording

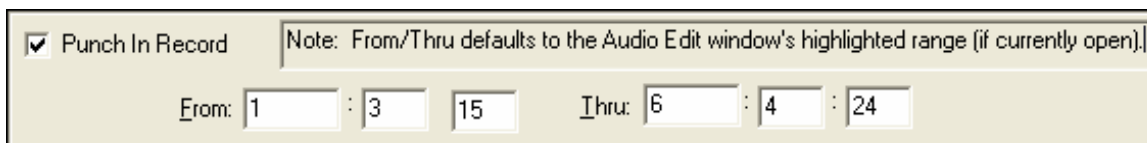

Punch-in audio recording allows you to punch-in record or overdub a section of audio. You can select a section to punch-in by highlighting it in the **Audio Edit** window. You can also hear the existing audio part when you are overdubbing. This is automatic.

### Also Record MIDI?

In most cases you will only be recording audio, so you should set this to “No MIDI recording.” But if you want to record MIDI at the same time (in a situation where you were playing a MIDI piano at the same time as you are singing for example), then you could set this setting to “Also Record MIDI to Melody” (assuming that you wanted the MIDI to get recorded to the Melody track - use the Soloist setting if you want it recorded to the Soloist track).

### Overdub underlying Audio

If you have previously recorded audio on the track, and want to overdub (to add a harmony for example), then you should select the Overdub underlying Audio. It is not essential to select it at this point, since you'll get another chance at the end of the recording. Note that the audio track will not play during record, so you'd have to sing the harmony without hearing the original audio part.

### Press [Record].

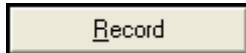

Audio recording begins. If you've set the “Show VU Meter while recording” option, then the Recording VU Meter will open up and display during recording so you can

monitor the VU meters.

### Press [Stop] or press the [Esc] key.

You will then see the “Keep Take?” dialog.

If you are happy with your recording, you should choose [OK -Keep Take] and the audio will be added to the Audio track.

You can listen to the results by pressing [Play].

If you are not happy with the results, you can choose *Edit / Undo Keep Audio Take* and you will be back to where you were prior to the recording. You can also choose the option to [Take Again], which reopens the Recording dialog.

**Technical Details:** The recorded take is recorded to a temporary wave file called TEMP\_REC.WAV. This resides in the \bb directory or the directory of the current song. Once you decide to keep the take, the TEMP\_REC.WAV is merged with the main wave file for the program, which is usually titled with the same name as the song (e.g. MySong.wav).

### Options

☒ **Copy 1st chorus to whole song** If you've recorded only 1 chorus of the song, you can choose the option to copy that first chorus of audio to the whole song. This will fill up the whole song with the audio by repeating it as many times as necessary. Then you'd just need to record the ending of the song.

☒ **Overdub underlying audio** At the end of recording, you receive an option to overdub with the underlying audio. This means that both recordings will be merged together to form a new file, with both recordings preserved.

There is also an option to “Retain audio past last recorded.” This allows you to “punch out” and preserve the rest of a previously recorded take.

### Playing the Audio File

You can play the Audio file that you've recorded by pressing [PLAY]. The size of the audio file will be displayed at the top of the screen. If you haven't saved the song yet, your window title will look like this.

In this example, the song is titled NoName.SGU, and there is a 6.1mb .WAV file associated with the file, and that's 1 minute and 9 seconds of audio. The total duration of the song is 3 minutes and 20 seconds. Save the song with the name “My First Song.” Then the window title will look like this...

Once the song is saved, the wave file will be called with the same name as the song, which is MY FIRST SONG.WAV. If you ever need to work with the .WAV file in another program, you can just directly edit the wave file. If you do this, make sure the .WAV stays a 44K mono .WAV file.

## Edit the Audio File

In the **Audio Edit** window you can edit audio data using Copy, Cut, and Paste. Launch the Audio Edit window by the *Audio / Audio Edit Window* menu item or pressing the **Ctrl+Shift+A** keys.

You can see the dB (decibel) scale at the left of the **Audio Edit** window.

To select a region of the Audio Edit window, you can **Shift+click** on the end point to easily select a large area.

- Click on the starting bar.
- **Shift-click** on the ending bar.

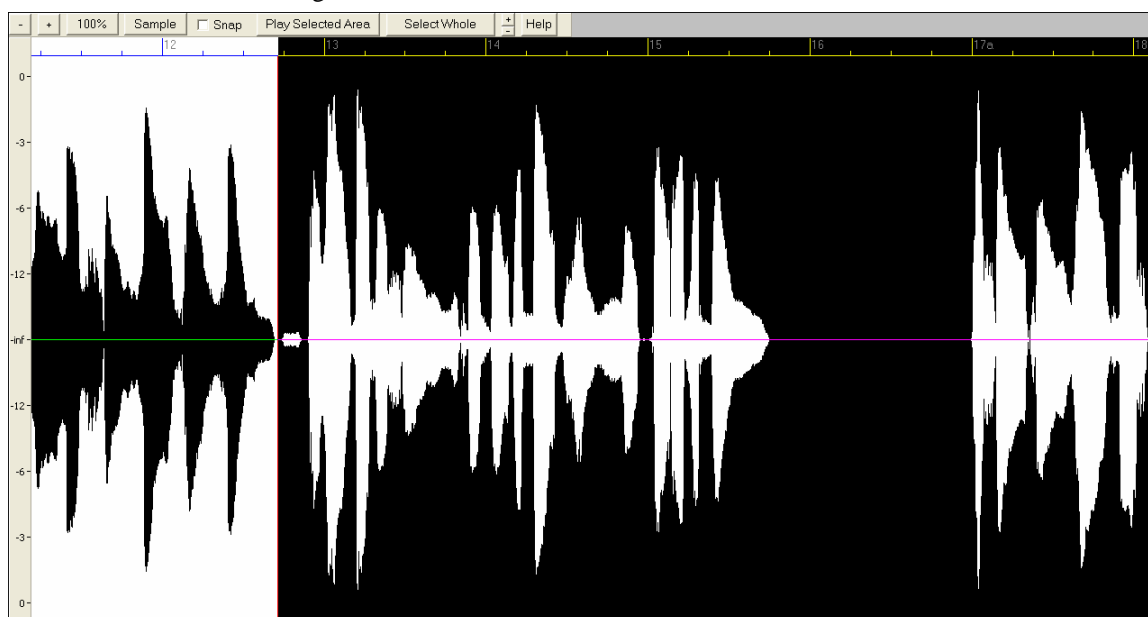

### Audio Edit Window Toolbar

These buttons zoom in and out to the audio window.

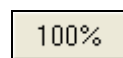

The 100% button sets the Audio Window to display about 8 bars per screen.

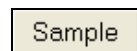

This button zooms to the sample level so that you can see the actual sine waves present. The [100%] button restores the wave view.

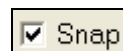

This setting allows you to select audio by snapping to a 16<sup>th</sup> note (or a triplet in swing styles).

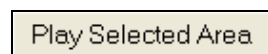

This button plays the selected area, and then stops. The other instruments are all muted; you just hear the audio.

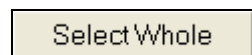

This button selects the whole track, useful for applying one of the built-in audio plug-ins.

## Non-Destructive Audio Track Editing

The changes you make to the audio track are non-destructive and only become permanent if you save the file.

If you have a song file called MySong.MGU, the audio track is stored in a MySong.WAV file. If you are editing the audio, the edits are now made to a temporary WAV file called TEMPMAIN.WAV, and not to MySong.WAV. If

you save the song, the changes get written to the MySong.WAV audio file, but if you don't save, the original file is preserved.

## Audio Harmonies

You can apply a harmony to the audio part – allowing you to automatically create up to 4-part vocal harmonies from your singing. And don't worry if your singing is not in perfect tune, Band-in-a-Box can “fix” vocals to the correct pitch - automatically! Simply record your vocal part, choose a harmony, and Band-in-a-Box will generate the vocal harmony part for you using the world-leading TC-Helicon Vocal Technologies engine.

Once you have recorded a vocal part into Band-in-a-Box, you can use this feature in many ways, including:

- Record yourself singing into a Band-in-a-Box file. Create a vocal harmony for part or all of the song by selecting a Band-in-a-Box harmony and choosing the Generate Audio Harmony option. You can now hear yourself singing in perfect harmony!
- Did you hit a few “out-of-tune” notes when you recorded your singing to Band-in-a-Box? Fixing your “out-of-tune” singing is easy, by instructing the program to correct the pitches to the Melody track.

## Audio Harmonies Tutorial

**Note:** All of the demo songs are located in the **Tutorial - Audio Harmonies** folder in the Band-in-a-Box (C:\bb) folder.

Let's load in the song “Listen.MGU.”

First off, play the song “Listen” – it has an audio track, so you'll be hearing a male vocal track lasting about 16 bars (since WAV files are big, we only include a small 16 bar sample of the WAV file).

We're going to apply some audio harmony to this “Listen” demo.

Since any edits we save to the audio WAV file are permanent, we want to make sure that we keep a copy of the original file around that is unaltered.

**Save a copy of the song as “Listen 4 Part Harmony.”**

Press the [Save As] button, and choose a name of “Listen 4 part harmony.” We will now be working with this file, so our original Listen file won't be affected.

Choose menu item *Harmony / Audio Harmonies & Pitch Tracking*. You'll see the **Generate Audio Harmonies** dialog.

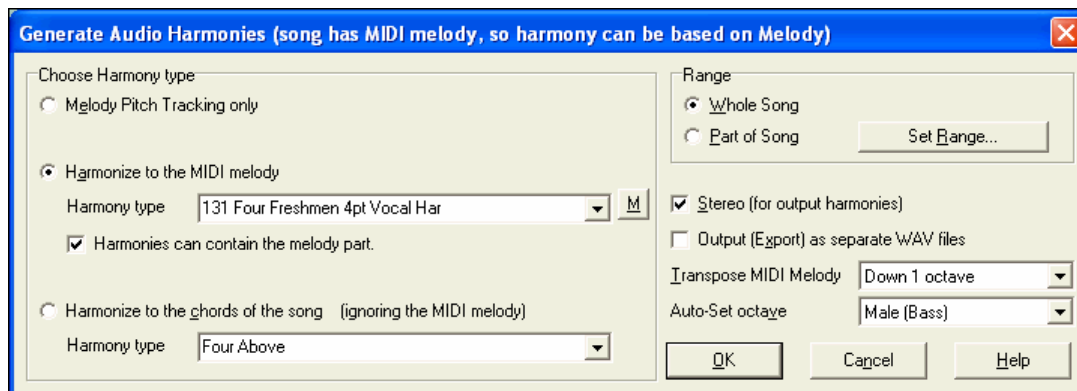

In this dialog, there are 3 types of harmony that we can choose from:

1. Melody Pitch Tracking only (this would change the pitch of our singing to the correct pitches found on the MIDI Melody track).
2. Harmonize to the MIDI Melody. This applies a 1-4 part audio harmony – turning your singing track into a harmony singing quartet.
3. Harmonize to the chords of the song. If your song doesn't have a MIDI melody, you can still create a vocal harmony, based only on the chords of the song.

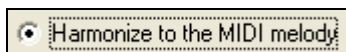

Let's harmonize to the MIDI melody, so choose the radio button with that title.

Harmony type 131 Four Freshmen 4 pt VocalHar

Then select Harmony type “131 Four Freshmen 4 part Vocal Harmony.”

This is a 4 part harmony that includes the melody, and one of the voices is above the melody.

☒ Whole Song

Since we want to harmonize the entire song, choose “Whole Song.” The output can be mono or stereo. Since we’re making a 4-part harmony, and we want to hear the voices panned across our stereo speakers, we choose STEREO here.

☒ Stereo (for output harmonies)

☐ Output (Export) as separate WAV files

We want Band-in-a-Box to play our files directly, and since Band-in-a-Box plays only one WAV file at a time, we won’t be exporting the 4 voices as separate WAV files, and we don’t select the “Output (Export) as separate WAV file” option.

OK

Press OK, and this launches the **TC Helicon Harmony** dialog, which lets you control the sound of your harmonies.

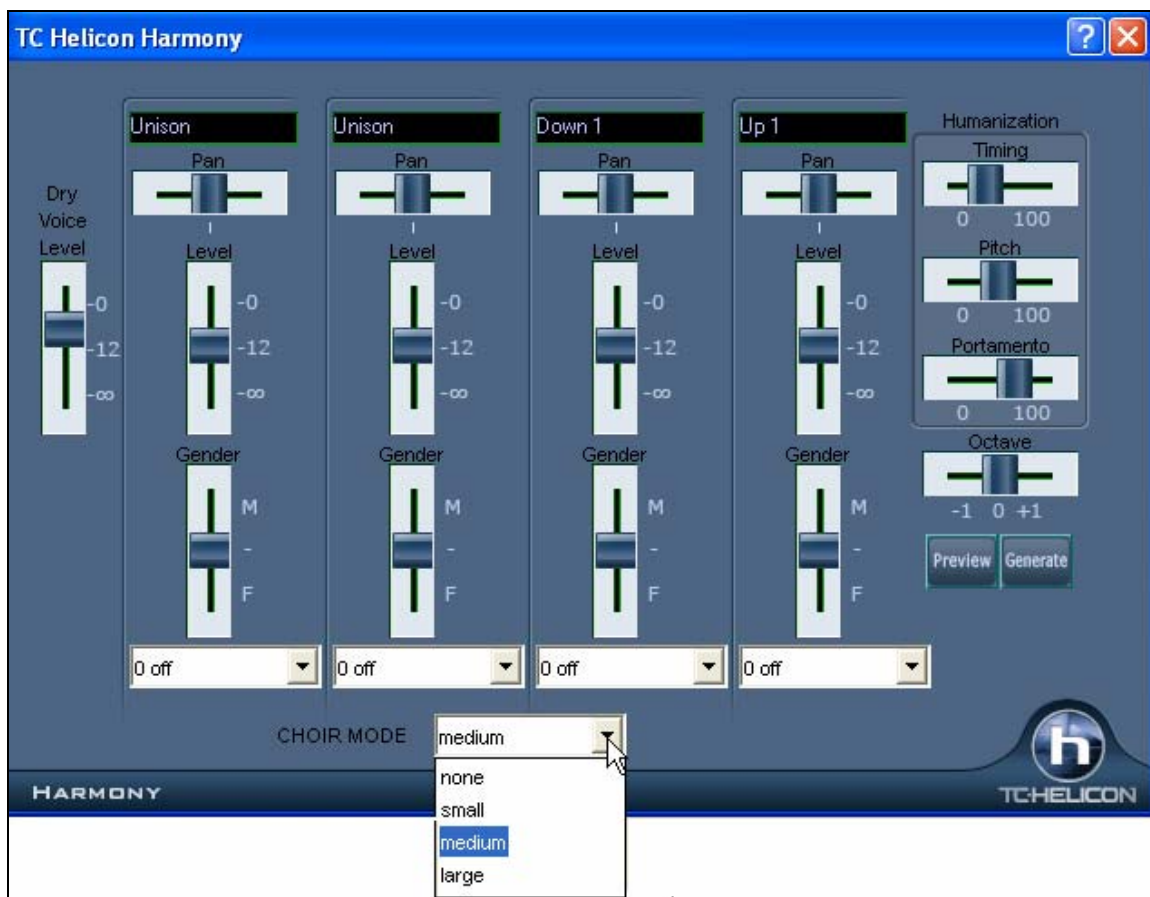

Let’s examine the various sliders on this dialog, as they apply to our “Listen 4 part Harmony” File.

The “**Dry Voice Level**” slider is the level of our original voice. We can make the harmony to include more of our original voice by raising this slider. Set it half way up (to 12dB).

The 4 columns labeled **Melody**, **Voice 2**, **Voice 3**, and **Voice 4- 8va** are the 4 part MIDI harmony that will be transformed to an audio harmony using our original voice. The “8va” tells you that Voice 4 will be above the melody.

Each of the voices have sliders for “**Level**” (loudness) and “**Gender**.” The “**Gender**” slider makes the voice sound like a male or female (raise the slider to make it more female). Higher pitches of harmony should have a female gender applied. Make the settings as in the picture above.

The **Octave** is an important setting that controls the overall octave of ALL the generated harmonies. If the harmony generated is too high, lower the octave setting here.

Try out the preview with the octave on 0, and then again on -1, you'll hear all of the voices an octave lower on the -1 setting. Leave it at 0 for this demo.

There are 3 Humanization settings (timing, pitch, and portamento) that affect the sounds of the individual voices.

**Timing** controls how “tight” the group sounds, with a setting of zero being perfectly synced start/stop times. Let's set it to about 20, to give some natural looseness to the group.

**Pitch** controls how steady the pitch will be. If set to zero the pitch will be exactly the MIDI pitch, if set higher, the pitch will vary up/down with the original WAV file.

**Portamento** controls how fast the pitch will change from one pitch to another. Settings above zero give smooth transition from one pitch to another.

### Pitch Styles

When you generate audio harmonies to your recorded vocal tracks, you can select Pitch Styles to add vibrato and scooping effects to the vocal harmonies. There is a drop down combo list at the bottom of each voice. You can choose a type of “pitch effect” (combination of vibrato and scooping) called a Pitch Style to be applied to each harmony voice.

In the example screenshot, we have chosen “Crooner,” “Lite Jazz,” “Lounge,” and “Head Voice” – somewhat similar vibrato types, but different for each harmony voice.

The Pitch Styles are especially useful for harmonies generated from MIDI tracks, because these lack any vibrato. Now by applying these pitch effects, you can get a natural sounding vibrato for these harmonies.

Now let's preview our harmonies! Press the **[PREVIEW]** button, and after a 5-10 second delay, you'll hear a 10 second sample of the harmony. Once you hear it, you can *tweak* the settings, for example:

- make the original voice louder by increasing the **Dry Voice Level** slider.
- to make the individual harmony voices louder, increase their sliders.
- to change the stereo separation, change the **Pan** sliders
- to make the group more “loose” sounding, increase the **Timing** slider
- to make the pitches and pitch-transitions more human, increase the **Pitch** and **Portamento** sliders
- change the whole **Octave** of all of the harmonies with the octave slider.

If you'd like to get more help on-line about the settings, inside the dialog press the Help button and then click anywhere in the dialog.

This launches the Band-in-a-Box Help file with more information.

When you are happy with the settings, press the **[GENERATE]** button. This generates a harmony for the complete song (takes about 20 seconds for “Listen” depending on your CPU speed).

The dialog then exits, and your song is ready to play in Band-in-a-Box.

Band-in-a-Box gives you a confirmation message that the audio harmony has been created.

**Tip:** When playing back the harmonies, mute the MIDI melody (right click on Melody part at the top of the screen or **Alt+9**).

If you want to hear what the harmonies should sound like – we have included a completed version of “Listen 4 part harmony.MP3” and this is included on the “c:\bb\Tutorial - Audio Harmonies” folder.

### Melody Pitch Tracking

Now let's use the Audio Harmonies for a different purpose, to “fix” pitches that may be out of tune, or to change some pitches to more interesting notes.

For this, reload the song Listen.MGU. Now resave it by **[Save As]** and give it the name “Listen Pitch Tracking.MGU.” Now, we're going to change some notes of the MIDI melody. Open the notation, and change the pitch of the D note at the end of bar 2 to an E. Also change the ‘B’ at bar 7 to a ‘G’ below it.

At bar 10, change the ‘E’ note to a C#.

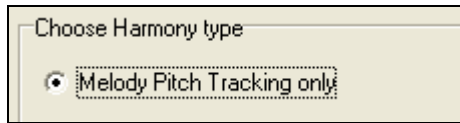

Now, choose Harmonies – Audio Harmonies, and select “Melody Pitch Tracking” and press OK to again launch the TC-Helicon Harmony Dialog. Now, we’re going to be changing the vocal track into a different vocal track that instead is matching the pitches of the MIDI melody (without any harmony).

So the dialog reflects this, by only showing one of the columns with a track name, and it is “Melody (BB).”

For this one, we should leave the original voice at ZERO (so we don’t hear any of it), and put some humanization settings as shown.

Now try the **[PREVIEW]** button. You’ll hear that the harmony is ONE OCTAVE TOO HIGH. This is because the MIDI melody is one octave higher than the vocal track (males sing in the bass clef!). No problem, just adjust the **Octave** setting to –1, and try the preview again.

You’ll hear what sounds like the original voice, except you’ll notice that the pitch is fixed to perfectly in tune, and some of the notes are changed in pitches (the ones we changed above, for example the E note on end of bar 2). Now press **[GENERATE]** to hear this whole song.

If you want to hear what the pitch tracking final file should sound like – we have included a completed version of “Listen Pitch Tracking.MP3” in the “c:\bb\Tutorial - Audio Harmonies” folder. (Play this file from Explorer by double clicking on it.) Your tutorial example should sound very close to this.

### Chordal Harmony

For the last example on “Listen,” we’ll do an example of the “Chordal Harmony.” This is a 4 part harmony based only on the chords, when we don’t have a MIDI melody available.

Load in Listen.MGU. Save the file as “Listen – Chordal Harmony.MGU.” Now erase the Melody (just to convince yourself that the Melody is not going to be used). Melody-Edit-Kill Entire Melody. Now choose Harmony-Audio Harmonies to open the dialog, and then choose Chordal Harmonies.

You’ll see that the only harmony type available will be the Chordal Harmony, because there is no Melody available.

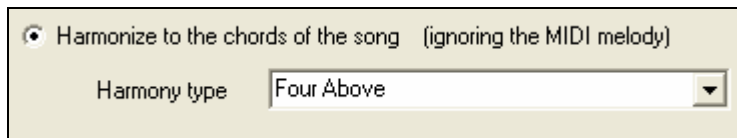

You can choose many different harmony variations, such as Four Above, or Three above etc. Let’s choose Four Above. This will give us 4 harmony voices above our original melody. We want to include the original vocal track as well, so we will mix the “dry voice level” up into the mix. Make the settings as shown in this dialog, and press **[PREVIEW]**, and then **[GENERATE]**.

Playback this demo song, and also play the included “Listen Chordal Harmony.MP3” file – your file should sound similar.

### Unison Harmonies

Unison harmonies are available for the Chordal harmony. For example, if you recording a vocal track, and then choose Chordal Harmony (i.e. “Harmonize to the Chords of the Song”), you can then choose a new preset called “1 Unison, 2 Down, 1 Up.”

This will give you 4 harmonies, and one of them will be a unison harmony doubling your voice. You can assign specific vibrato and other settings to the unison voice so that it sounds slightly different than your own, creating a “fattening” effect to your voice.

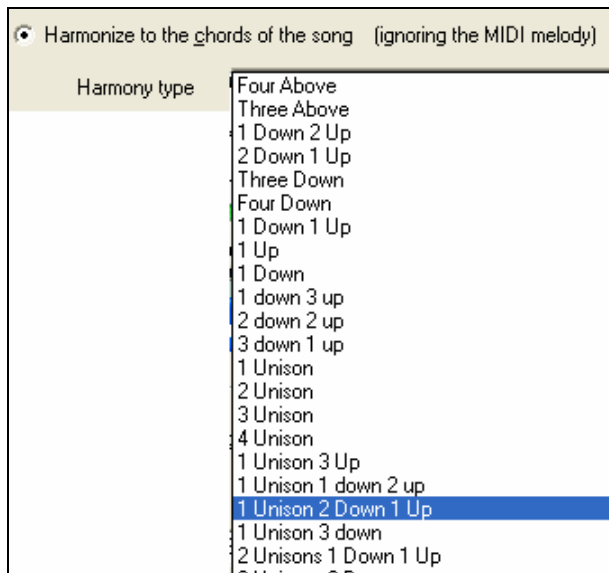

### Choir Effect

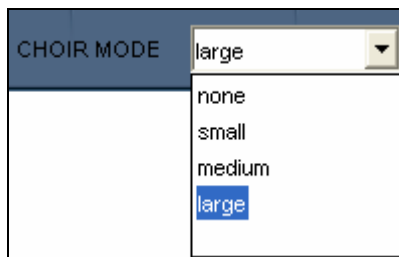

In the TC-Helicon dialog, you can select a choir effect, from none/small/medium/large. A “large” choir effect makes each voice sound like 4 people singing, so if you use a 4 voice harmony, you will hear the effect as if 16 people are singing.

### Audio Harmonies Pitch Styles (automatic “Vibrato” and “Scooping”)

When you generate audio harmonies to your recorded vocal tracks, you can select Pitch Styles, which adds vibrato and scooping effects to the vocal harmonies. Choose from many vibrato/pitch presets, including “Ballad,” “Broadway,” “Pop Diva” and more!

When you launch the TC-Helicon Audio Harmony dialog, you can see that there is a new drop down combo list at the bottom of each voice. You can choose a type of “pitch effect” (combination of vibrato and scooping) called a Pitch Style to be applied to each harmony voice. In the example screenshot, we have chosen “Natural Vibrato,” “Ballad,” “Broadway,” and “Crooner” – different vibrato types for each harmony voice.

The Pitch Styles are especially useful for harmonies generated from MIDI tracks, because these lack any vibrato. Now by applying these pitch effects, you can get a natural sounding vibrato for these harmonies.

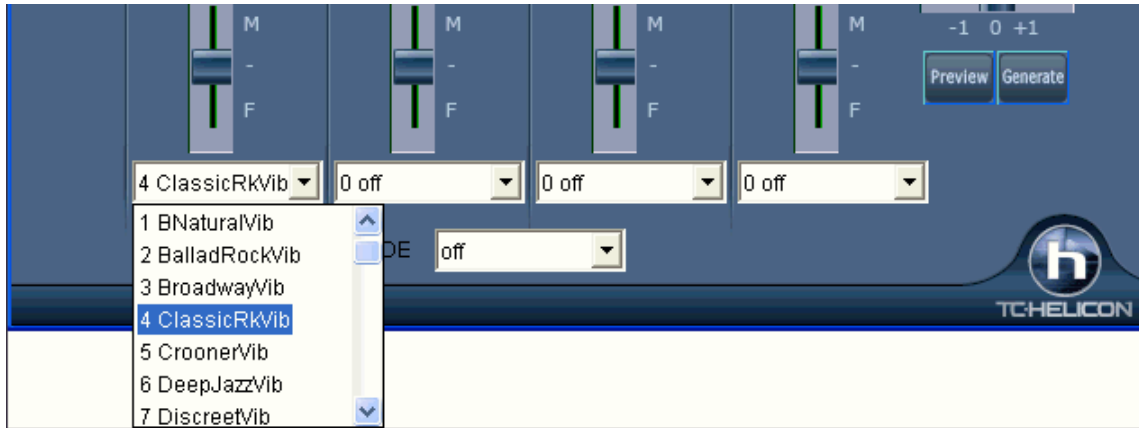

## Pitch Styles Preset Details (one per voice)

Each of the four voice banks has a Pitch Styles preset selection list. This control allows pitch scooping and vibrato effects to be added to the harmony voices. These effects can be used to increase the naturalness of vocals processed by melody pitch tracking, produce a more polished, professional sound in the harmonies, and even to create strange special effects. (Have you ever harmonized with a flock of sheep?)

The following table provides a list of the presets, as well as descriptions to help you decide when to use them.

Style Name	Description
1 B Natural Vibrato	This is a very subtle vibrato along with pitch effect that causes the harmony voice to slightly scoop up into some notes, making it seem more distinct from the lead voice.
2 Ballad Rock Vibrato	A Rock vibrato typically used in slower pieces.
3 Broadway Vibrato	The classic vibrato of the New York Show-Tune sound.
4 Classic Rock Vibrato	Classic Rock - A rich and potent sound.
5 Crooner Vibrato	The classic sound of the Las Vegas entertainers.
6 Deep Jazz Vibrato	Reminiscent of the great Jazz singers of the 1950s.
7 Discreet Vibrato	A very light vibrato.
8 Folk Vibrato	A warm and pleasant vibrato.
9 Funk Vibrato	An energetic sound from the 70s.
10 Head Voice Vibrato	A very resonant vibrato, using pitch and amplitude modulation.
11 Hi Energy Vibrato	A fast vibrato.
12 Lite Jazz Vibrato	A lighter Jazz sound.
13 Lounge Vibrato	The bold and big sound of the lounge entertainer.
14 Mellow Folk Vibrato	A sweet, mellow sound.
15 Mellow Pop Vibrato	Light accents to a Pop vocal.
16 Nervous Tremolo Vibrato	A very fast, "nervous," and choppy vibrato.
17 Opera Tenor Vibrato	The sound of a Classical Tenor singer.
18 Tenor Delayed Vibrato	A Classical tenor sound with a delayed onset. Better for slow songs.
19 Pop Diva Vibrato	The sound heard on many hit Pop recordings.
20 Pop Diva XT Vibrato	A thicker and fuller Pop Diva vibrato, with a faster onset time.
21 R&B Vibrato	Vibrato from another Pop music culture - Rhythm and Blues.
22 Slow Ballad Vibrato	A style typical of slow Pop ballads of the 1970s. Use this on slow songs only

	because the vibrato isn't triggered on short notes.
23 Slow Gospel Vibrato	The big sound of the southern US Gospel singer.
24 Smooth Pop Vibrato	A smoother Pop vibrato.
25 Soprano Vibrato	The vibrato sound of a Classical soprano.
26 Tremolo Vibrato	No pitch modulation, just amplitude modulation.
27 Warm Vibe Vibrato	A warm and quick vibrato sound.
28 Memphis Scoop Vibrato	A style typical in ballads of a certain singer from Memphis. Long scoops into some notes, and a strong, slow vibrato.
29 Changing Scoop Vibrato	A style typical of a certain tambourine man. This one works best on slow songs if you just speak the lyrics without singing them!
30 Country Scoop Vibrato	A style that mimics that Country "flip" sound on note onsets.
31 Jungle Vibrato	Special Effect. The sound of the jungle-man.
32 Landing Vibrato	Special Effect. The sound of a close encounter with a spaceship landing.
33 Motorbike Vibrato	Special Effect. A motorcycle-like sound.
34 Nervous Vibrato	Special Effect. An agitated, uneasy sound.
35 Sheep Vibrato	Special Effect. The likeness of sheep bleating in the field.
36 Siren Vibrato	Special Effect. The sound of a North American emergency vehicle.
37 Slicer Vibrato	Special Effect. A choppy alternative to a standard vibrato.
38 UFO Vibrato	Special Effect. The sound of your science-fiction imagination

## Applying Audio Plug-Ins

When you've recorded audio, you'd likely want to apply some type of effect to the audio recorded. The usual one is reverb. Choose the audio plug-in that you want from the *Audio / Plugin* menu. For reverb, choose the Reverb option. You'll then see a plug-in with its own settings, specific to the type of plug-in.

Inside the plug-in, you can preview the plug-in effect, and if you like it you can then proceed with processing the entire .WAV file. You can undo the affects of any plug-in by choosing *Edit / Undo*.

## Direct-X or VST Plug-ins

You can apply your favorite DirectX or VST plug-in to the digital audio track. To process a WAV track with a DirectX or VST plug-in, choose *Audio / Plugin / DirectX Audio plugins*.

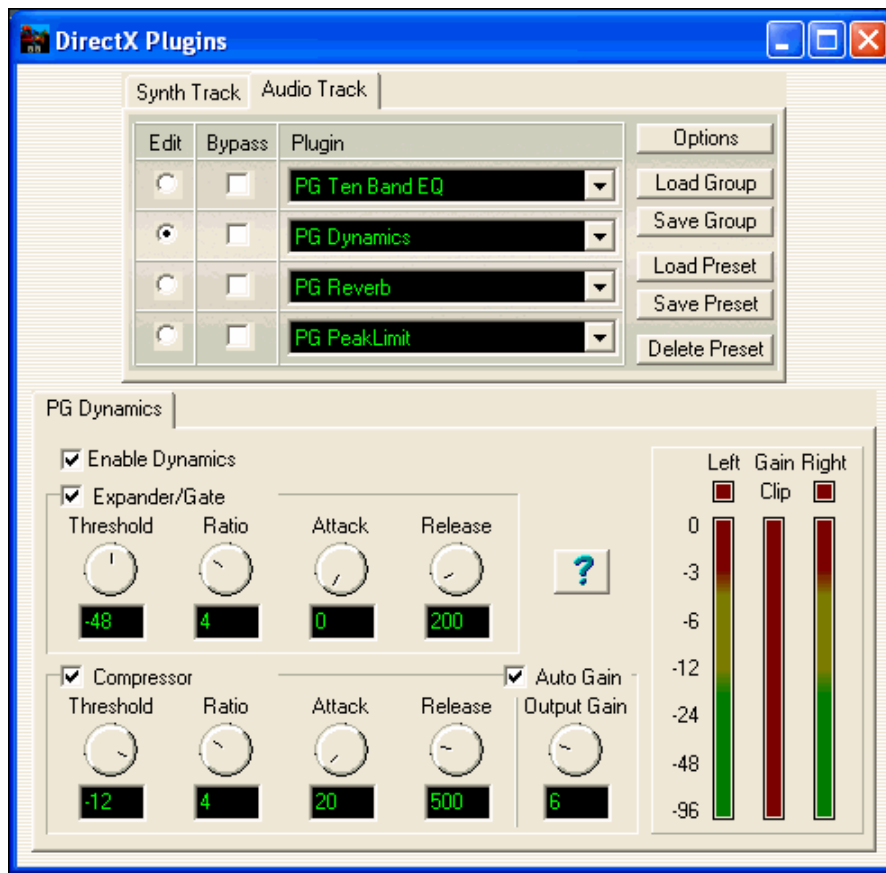

**Important!** This feature requires that you have Microsoft DirectX installed. You can download the latest version of Microsoft DirectX from [www.microsoft.com](http://www.microsoft.com).

### Real time DirectX or VST Audio Plug-ins

You can real time-process the Band-in-a-Box audio track using DirectX or VST Audio plug-ins. This is useful to “non-destructively” apply EQ, Echo, Reverb, Dynamics, and other effects to a Band-in-a-Box audio track.

The advantage of real time processing is that you can set effects today, and if you decide you don’t like the effects tomorrow, the settings can be easily changed, since the real time effects did not permanently affect your audio track on the hard disk.

To use real time DirectX or VST audio plug-ins, open the Band-in-a-Box **Audio Settings** dialog with the Preferences [Audio] buttons.

Check “**Use Realtime DX Audio Plugins**” to enable this feature.

☒ **Use Realtime DX Audio Plugins** DX/VST audio plug-ins are not enabled by default, in case an older/slower computer might have trouble with DirectX. If your computer misbehaves with DX/VST audio plug-ins, simply make sure this option is unchecked.

DirectX or VST audio plug-ins and DXi/VSTi synthesizer plug-ins can have playback latency (the delay between when a note is played, and when a note is heard).

Adjust “**Audio Latency in mS**” to fine-tune for your computer. If you have a fast computer and excellent sound card, the audio latency can be adjusted rather low. However, if you hear audio dropouts, you can set the latency as high as 2000 milliseconds.

Playback timing is equally good with long or short latency. But with longer-than-necessary latency, you have to wait awhile before hearing playback begin, and there is a noticeable delay if you adjust DX plug-in settings during playback.

Edit Plugin Settings...

To edit DX plug-ins, click the [Edit Plugin Settings...] button.

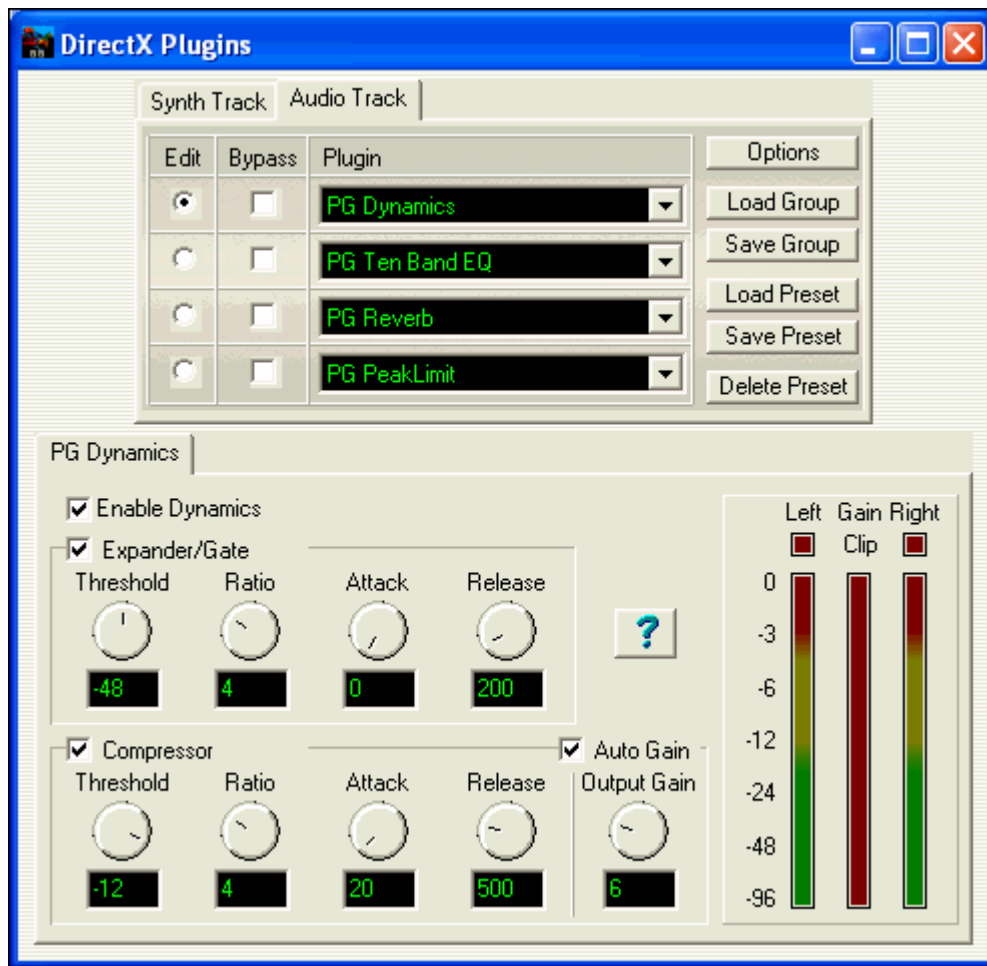

The **Edit** radio buttons let you chose which of the four in-line effects to edit.

The **Bypass** checkboxes let you bypass any of the four effects in a group.

In the above picture, four DX plug-ins are applied to the Band-in-a-Box audio track. First, **PG Dynamics** to balance input levels, **PG Ten Band EQ** for tone polishing, **PG Reverb** to add ambiance, and **PG Peak Limit** to boost and level the amplitude.

The **[Load Group]** and **[Save Group]** buttons let you load and save the effects settings for the currently selected track.

The **[Load Preset]** and **[Save Preset]** buttons let you save and load presets for the current effect (such as PG Reverb).

The **[Delete Preset]** button lets you remove a preset from the list of already saved presets.

The **[Options]** button brings up **DX/VST Options** (useful utility functions you may occasionally need).

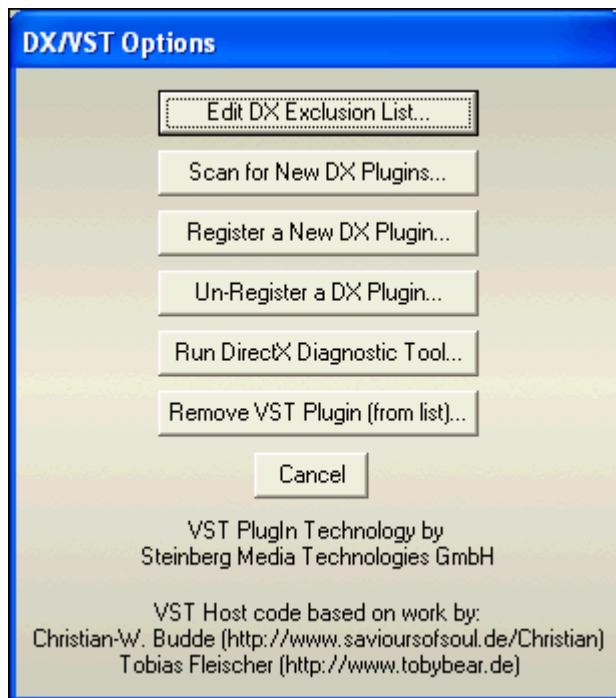

The **[Edit DX Exclusion List]** button lets you edit the list of plug-ins to include or exclude in the DirectX editor. This is useful if you have plug-ins installed, which are not compatible with Band-in-a-Box. If you edit the exclusion list, you'll see a dialog box with the left side displaying the included plug-ins and the right side displaying the excluded plug-ins:

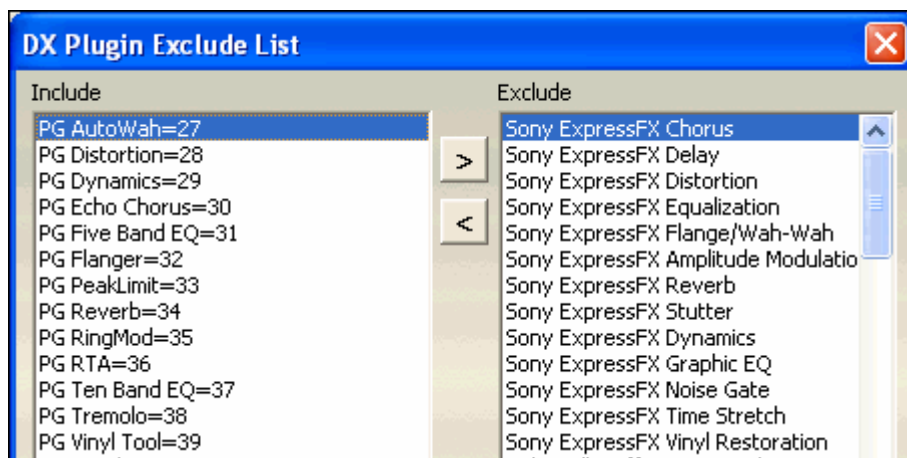

The **[<]** button lets you move a plug-in from the excluded list to the included list. The **[>]** button lets you move a plug-in from the included to the excluded list.

The **[Scan for New Plugins]** button will re-scan for newly installed plug-ins. Use this option if you have installed a new plug-in since starting Band-in-a-Box.

The **[Register a New Plugin]** button can register a plug-in with Windows, so that audio applications such as Band-in-a-Box or PowerTracks can use the plug-in. Most DX plug-in installers register themselves, but this option is useful if you have a plug-in that doesn't automatically register itself.

The **[Un-Register a Plugin]** button removes a plug-in from Windows so it will no longer be available. Many DX plug-ins have uninstallers that automatically unregister, but this option is useful to remove plug-ins that do not have uninstallers. This function does not delete a plug-in from your hard drive. It only removes it from the Windows registry so that it can't be used.

The **[Run DirectX Diagnostic Tool]** button runs the Microsoft **Direct X Diagnostic Tool**. This is a Microsoft program, which checks for problems with DirectX.

**[Remove VST Plugin (from list)...]** opens a separate list where you can remove VST or VSTi plug-ins.

**NOTE:** The number of real time effects that you can expect to activate at a time without stressing the system depends on the speed of your computer. The more effects you chain together, the more CPU power will be required. For example, only an EQ plug-in will require less CPU power than a chain of four effects such as (Compressor – EQ – Chorus – Reverb). Today, computers are usually fast enough to support full chains of effects on both the Audio Track and the DXi Synthesizer.

## Reading the Audio and MIDI tracks into other programs

If you have a Band-in-a-Box song that has an audio track as well, and want to export that song to a sequencer like PowerTracks Pro Audio, follow these steps:

- For a song called MYSONG.MGU, the associated .WAV file (audio track) will be called MYSONG.WAV.
- You should make a MIDI file (by pressing the .MID button). Save the .MID in the same folder as the song. Then your sequencer can read the entire file by doing the following inside your sequencer:
- Open the MIDI file.
- Import the .WAV file track into the sequence.

**Tip:** PowerTracks Pro Audio recognizes that this is a Band-in-a-Box file with a wave file associated with it, and will offer to read them both in. In earlier versions of PowerTracks Pro and other sequencers you'll need to follow the steps above.

## RealTracks

### What are RealTracks?

With the previous release of Band-in-a-Box, we added RealDrums. Now we've added three additional "Real" instruments, including RealPedalSteel, RealAcousticGuitar, and RealSax soloing (tenor sax). These tracks replace the MIDI track for that instrument, and can be controlled just like the MIDI instrument (volume changes, muting etc.). Best of all, they follow the chord progression that you have entered, so that you hear an authentic audio accompaniment to your song. These are not "samples," but are full recordings, lasting from 1 to 8 bars at a time, playing along in perfect sync with the other Band-in-a-Box tracks. RealTracks can be built in to the style, and would replace the Bass, Guitar, Piano, or Strings part, or they can be generated to the Soloist (or Melody) track using the Soloist feature.

There is a RealTracks button on the toolbar. The **RealTracks Settings** dialog lets you control the RealTracks.

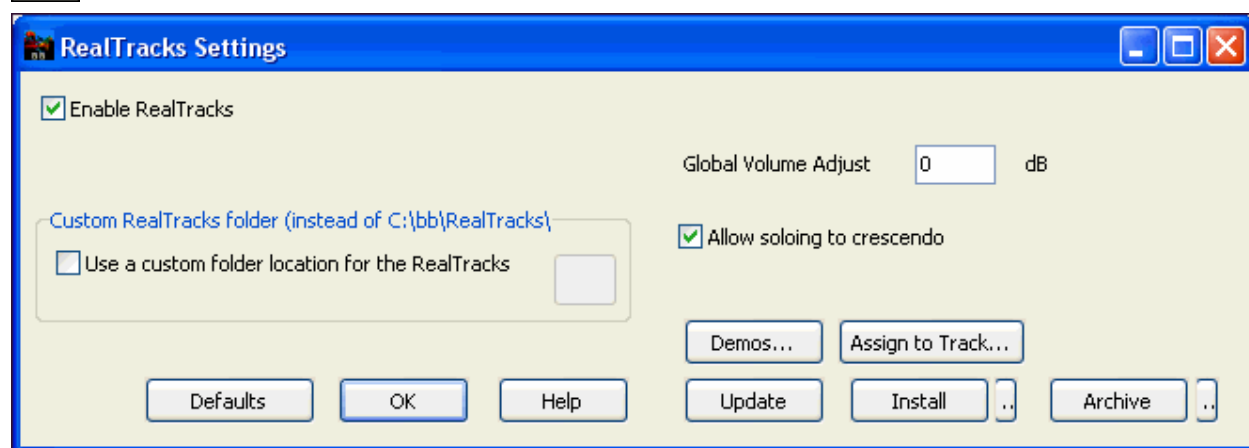

RealTracks

This dialog can also be accessed by selecting the [RealTracks] button from the **Preferences** window.

There are three ways that you can use RealTracks with Band-in-a-Box.

1. **RealTracks in songs.** The [Assign to Track] button in the **RealTracks Settings** dialog allows you to assign specific RealTracks instruments to a track in a song. It launches the **Assign RealTracks to Track** dialog, which also displays the current RealTracks that are assigned to each track.

2. **RealStyles.** These are Band-in-a-Box styles (.STY) that have at least one RealTrack. For example the style called “=GeorgeP.sty” is a RealStyle because it uses RealPedalSteel for the Strings part, as well as other instruments (MIDI bass, MIDI piano, MIDI guitar, RealDrums).  
Technical note: You can add a RealTrack to an existing style in the StyleMaker, using [Misc] [More] “Assign RealTracks to style.” The RealTracks gets generated on one of the Band-in-a-Box style tracks (Piano, Guitar, or Strings).
3. **RealSoloists.** These are Soloists that are generated on the Soloist track, by pressing the Soloist button on the main screen. Soloists 361-363 are using the RealTracks. **Tip:** You can quickly go to Soloist 362 by typing 362 and pressing “Go To #” or using the Favorites if you’ve previously chosen this soloist.

## We include 3 RealTracks with Band-in-a-Box Pro

4. **RealPedalSteel.** This is suitable for Country/SoftPop ballads with an even 8<sup>th</sup> feel, at a tempo of about 85. It can be used in styles (on the Strings part) or as a Soloist. It can be used in a style or as a stand-alone soloist.
5. **RealAcousticGuitar.** This is also suitable for slow ballads, tempo about 85. It features a strumming Acoustic Guitar, and can be used as a Soloist (#362) or in a style (on the Guitar part).
6. **RealSax.** This is laid-back tenor sax Jazz soloing, medium tempo. It is used as a Soloist. **Technical note:** It would be possible to make a style that has sax soloing, it wouldn’t be that useful musically.

More RealTracks are available as add-ons, or included in the Band-in-a-Box MegaPAK, SuperPAK, and UltraPAK..

## Using RealTracks in Songs

### Assign RealTracks to Track dialog.

This dialog assigns a RealTracks instrument to any of the Band-in-a-Box instrumental tracks. It also shows any RealTracks that are assigned to Band-in-a-Box tracks.

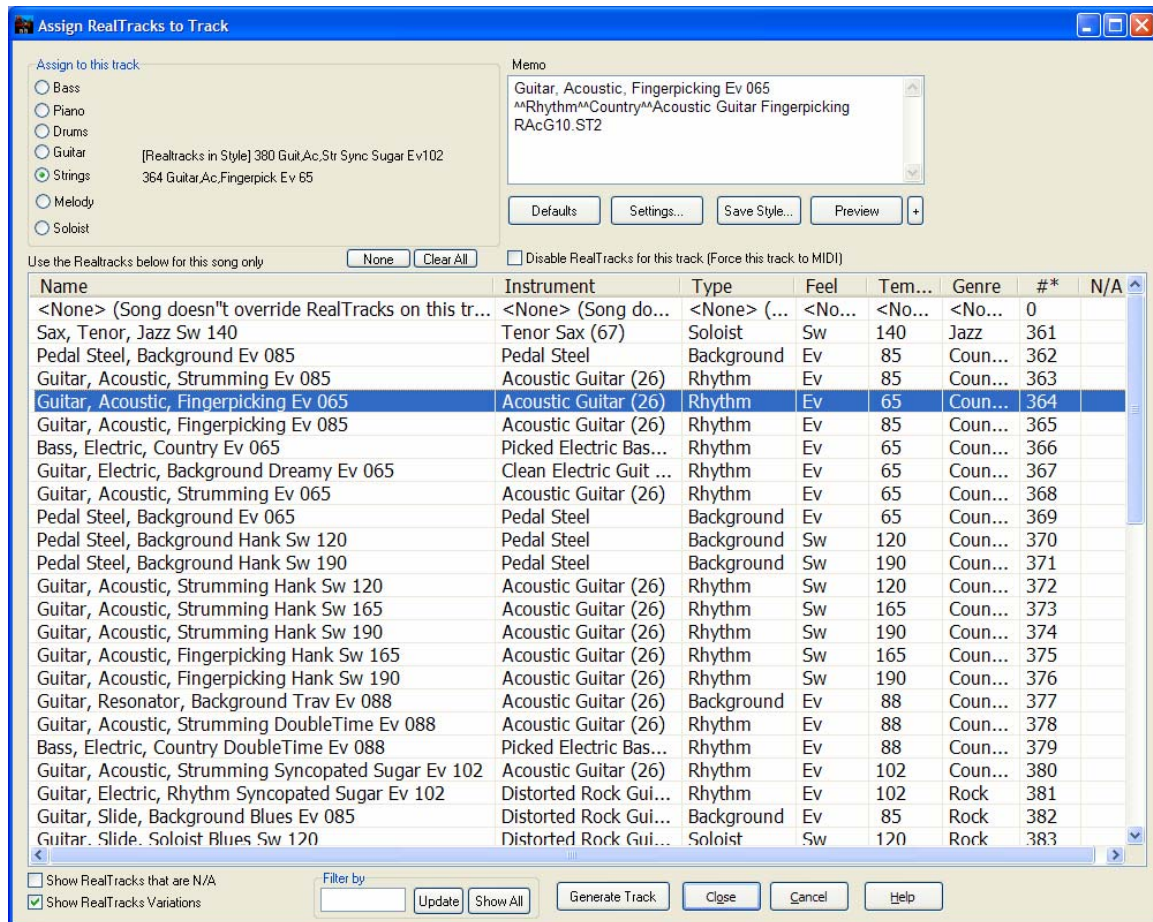

This dialog is launched by

3. Right-clicking on an instrument name at the top of the Band-in-a-Box main screen and choosing Add/Remove RealTracks in the menu.

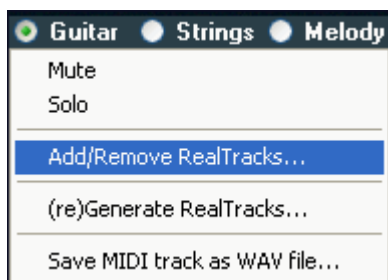

- or -

4. Press the [Assign to Track...] Button in the RealTracks Settings dialog.

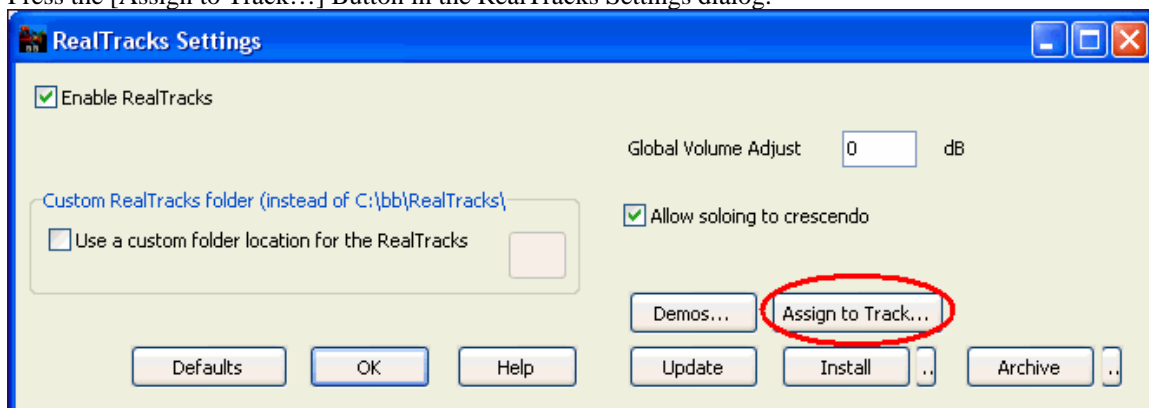

The dialog allows you to assign a specific RealTracks instruments to a track in a song. It also displays the current RealTracks that are assigned to each track.

RealTracks can either be assigned from the style, or from the song. The dialog allows you to assign the ones in the song.

**Tip:** RealTracks in styles are assigned in the StyleMaker. Press the [Misc.] button or use the menu command *Style / Misc. Settings* to go to the **Misc. Style Settings** dialog, then click on the [More] button for the **More Settings** dialog.

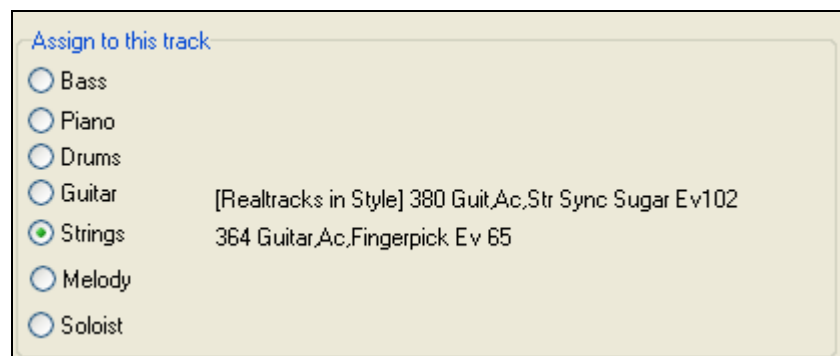

To use the dialog, first select the track that you want to assign. Then, select the RealTracks that you want in the list below it.

Name	Instrument	Type	Feel	Tem...	Genre	#*	N/A
------	------------	------	------	--------	-------	----	-----

The list can be sorted by columns.

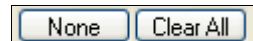

The "None" button sets the current track to no RealTracks assigned for the song. The Clear All button sets ALL tracks to no RealTracks assigned for the song.

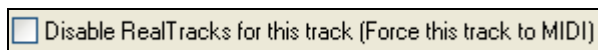

Disable RealTracks for this track. Select this track if you want to have no RealTracks instrument for this track, even if the Style specifies a RealTracks.

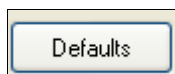

Defaults sets the dialog to default values

Settings launches the **RealTracks Settings** dialog.

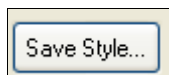

The “Save Style” button saves the current style, but with RealTracks assigned to the style equal to the current song’s RealTracks. The volumes used in the style will match the volumes set on the main screen in Band-in-a-Box (compared to a default of 90). For example, if you set the bass volume to 40, the Style will be saved with a negative decibel (dB) setting, so that it will playback at a quieter volume (when all volumes are set to 90)

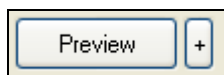

Preview and + button plays a short WMA file demo of the currently selected RealTracks, without affecting the currently loaded song in Band-in-a-Box. The Preview button plays a solo file, and the + button plays a file in context with a band.

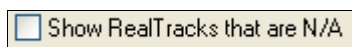

Show RealTracks that are N/A. Since RealTracks are add-on purchases for Band-in-a-Box, your version may not contain all RealTracks. Selecting the checkbox will show you all available RealTracks.

**Tip:** *Opt. | What add-ons do I have?* will tell you what RealTracks sets that you have.

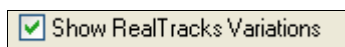

Show RealTracks Variations. Some RealTracks have variations available, such as the Acoustic Jazz Bass. It has variations that play in ‘2’ only, in ‘4’ only, or in ‘2’ and ‘4’ (for ‘a’ and ‘b’ substyle). Normally you will want to see available variations.

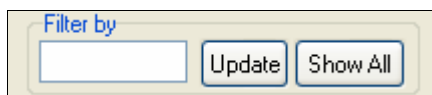

A filter is available. Type a filter text, (e.g. bass) and press UPDATE, and you will then see the list filtered to show only RealTracks that have the word bass somewhere in the title, memo, genre etc. Pressing SHOW ALL, will cancel the filter, and show all RealTracks again.

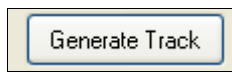

Generate Track will generate a RealTracks instrument on the currently selected track.

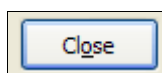

Close will close the dialog, and assign the RealTracks instrument to the current track, and then when play is pressed, the RealTrack will generate.

## Using RealTracks in Styles.

For this discussion, we will assume that we are using RealPedalSteel, in the style “=GeorgeP.sty.”

**Note:** We use this naming convention for Real Styles. This is optional.

The first letter of “=” indicates that at least one instrument is a RealTrack.

The last letter(s) indicate(s) which instrument it is.

“P”= Pedal Steel, “G”=Guitar, “PG”=Pedal Steel and Guitar.

So the name “=GeorgeP.sty” tells you that it is a style called George, that has RealPedalSteel. The MIDI tracks will be the same as another country style that we have called C\_George.STY

Load in the song c:\bb\Tutorial BB2008\=GeorgeP.mgu

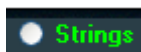

You will see that the Strings part at the top of the screen is highlighted in green. That indicates that this is a RealTrack.

To play the song, just press **[Play]**. You'll then hear pedal steel guitar on the String part.

You can adjust the volume of the pedal steel part with the Volume control for the String part, just as with any Band-in-a-Box part, or mute it by right clicking on the String part.

**Note:** The RealTrack can optionally be generated on the Piano, Guitar, or Strings parts in a Band-in-a-Box style.

### Finding all styles that have RealTracks.

Open the StylePicker and locate the category called RealTracks styles. It will list any styles that are present that include RealTracks.

### Using RealTracks in Solos.

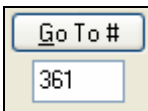

Press the Soloist button (**Shift+F4**) and launch the **Select Soloist** dialog. Get to Soloists in the range 361-363. You can do that either by:

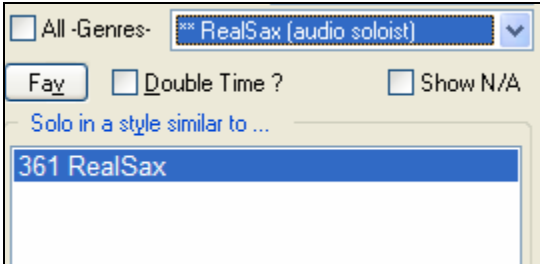
1.  Typing 361 and pressing **[Go To #]**.
2.  Choosing Favorites will allow you to return to a recently chosen Soloist
3.  Choose the Genre "RealSax" from the list of Genres to see all available Soloists that use RealSax.

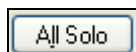

As with other Soloists, press the **[All Solo]** button to make sure that the Soloist will be generated for all choruses, or "Melody and Solo" if you just want the Soloist for a certain chorus.

### Configuring Real Tracks - RealTracks Settings Dialog

The RealTracks styles are stored in c:\bb\RealTracks (assuming that c:\bb is your Band-in-a-Box folder). You can choose an alternate location, in the **Preferences [RealTracks]** dialog. You don't need to visit this folder when using RealTracks; it is used internally by Band-in-a-Box. So you shouldn't add or remove files from this RealTracks folder, unless you are sure of what you're doing.

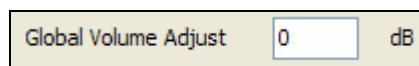
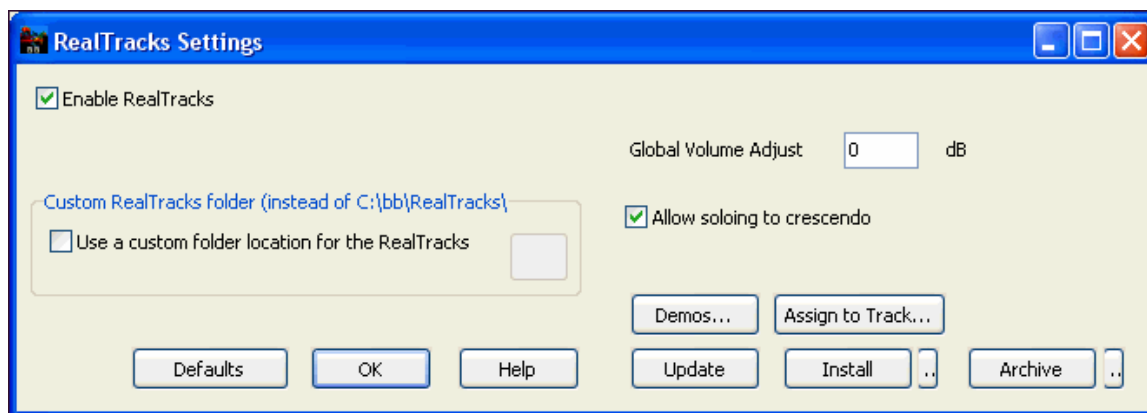

The RealTracks settings dialog also allows you to Enable/Disable the RealTracks feature, and apply an overall Global Volume Adjust to the RealTracks. If they are too loud generally, set a Global Volume Adjust of about -10 dB.

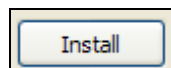

The installation routine for Band-in-a-Box usually installs (decompresses) the audio files to WAV files. But if you decided not to decompress them at install time, you can press the Install button to complete that process.

## Saving Your RealTracks

The RealTracks performance is not saved with the Band-in-a-Box MGU file. This is because the Band-in-a-Box MGU file only contains chords/melody/lyrics (and an optional audio track WAV file)

As with other MIDI Band-in-a-Box parts and RealDrums, the RealTracks can be saved by

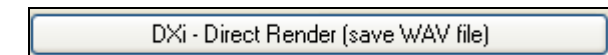

Rendering the performance to a WAV file, or

separate WAV files.

**Technical Tip:** If you want to permanently attach a RealTracks WAV file to a MySong.MGU song, you could render to separate WAV files, and then rename the RealTracks WAV file to MySong.WAV. Then the RealTracks will be on the Audio track.

## Are other RealTracks available?

Currently there are forty-seven RealTracks available for Country, Jazz, Rock and Metal. We are making more. Check [www.pgmusic.com](http://www.pgmusic.com) for details of availability.

## Rendering Audio Files

### Direct-to-Disk Audio Rendering

Audio rendering means converting a MIDI song to audio format, usually to a WAV file. Press the [.WAV] button on the main Band-in-a-Box screen to launch the **Render to Audio File** dialog.

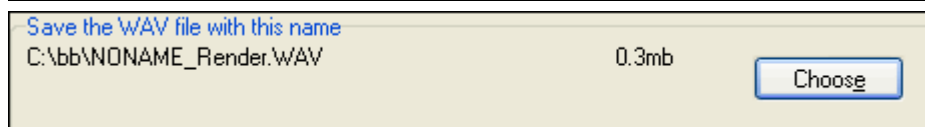
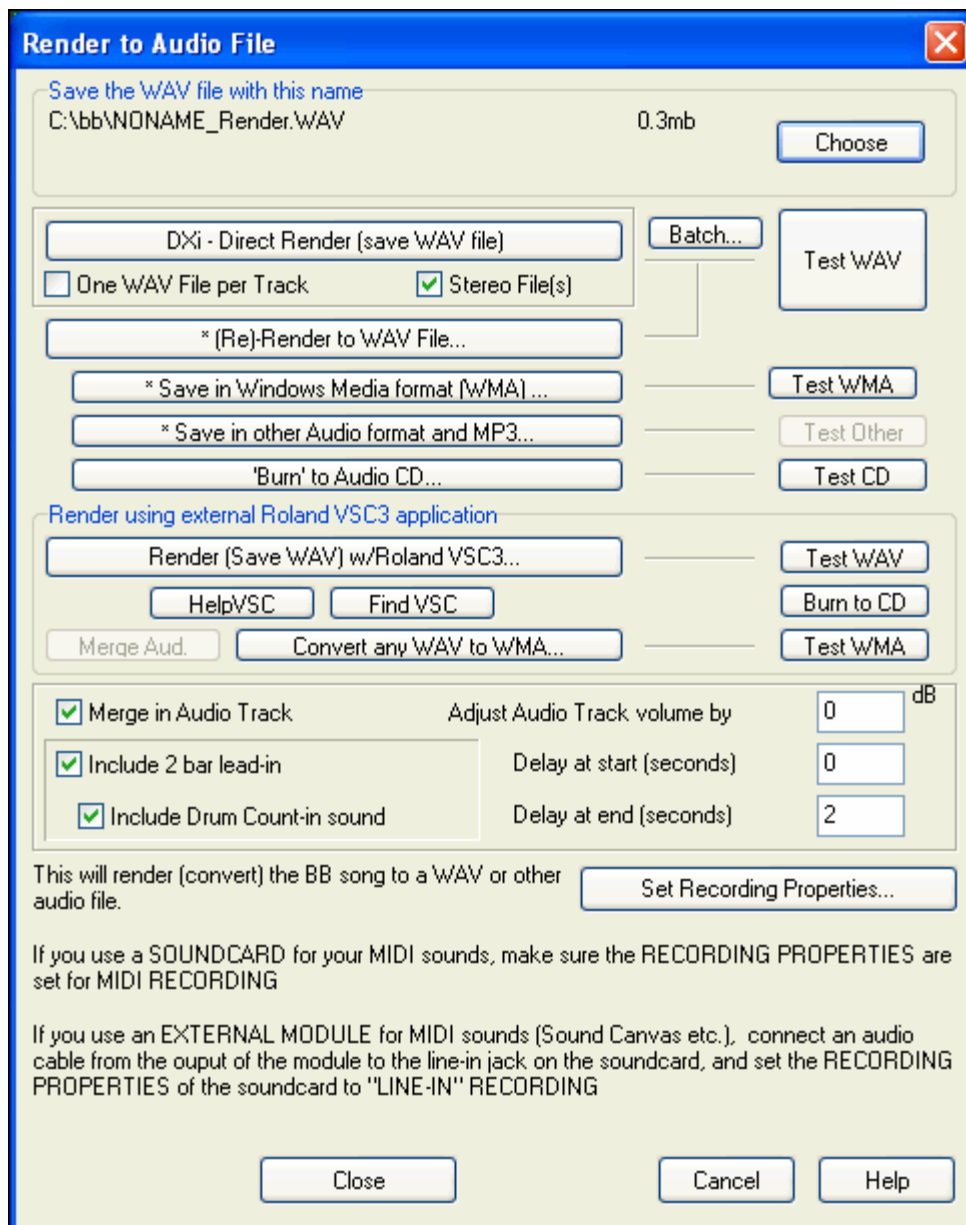

This shows the directory where the rendered wave file will be saved. You can use the [Choose] button to specify the directory for the rendered wave file, but remember that the file chosen must reside in the same directory as the current one.

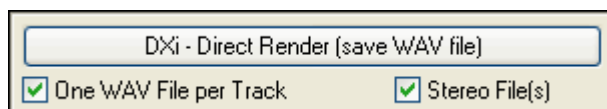

If you have selected a DXi synthesizer for your MIDI output in the *Opt. / MIDI Driver Setup* dialog, one click on [DXi - Direct Render] will quickly convert your song

to a .WAV file, normally in a few seconds. You can direct render to audio as separate tracks. If this option is chosen, separate WAV files get written (mono or stereo) for each track (names MySong\_Bass.WAV, MySong\_Drums.WAV, etc.) so you can import tracks to your favorite sequencer as audio files. For direct rendering, you can also choose whether you want the output file to be mono or stereo.

### Batch convert a folder of songs to audio files (MP3, WAV, or WMA).

Do you need to convert an entire folder of Band-in-a-Box songs to audio files? This can be done easily by a single command with an option to name the resultant audio files based either on the original file name or the song title name.

 Press the [Batch] button to **Batch create audio files**.

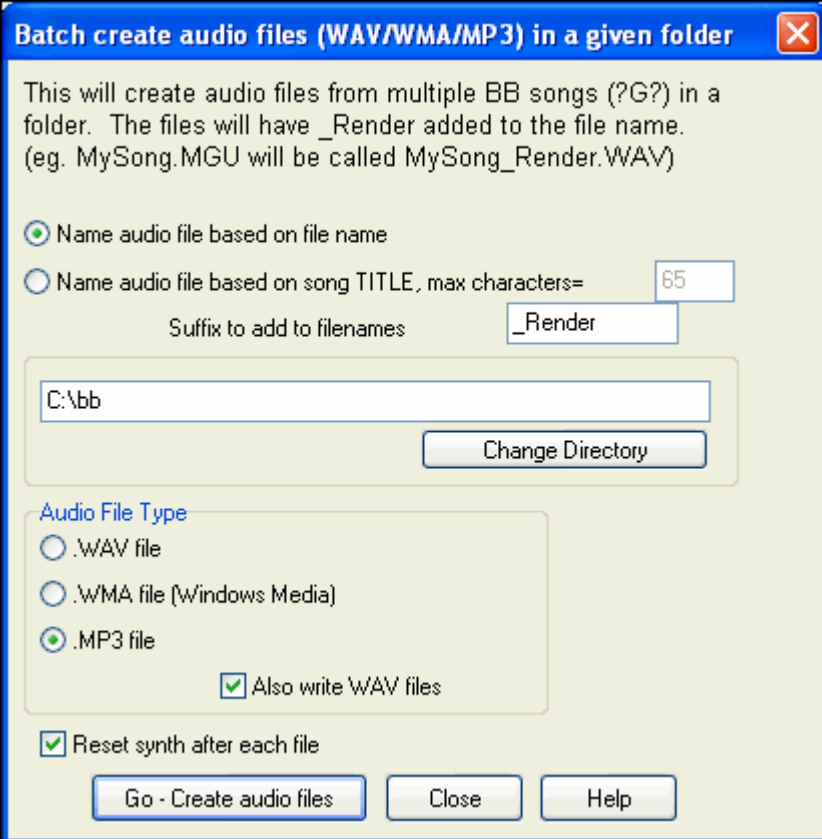

**Batch create audio files (WAV/WMA/MP3) in a given folder**

This will create audio files from multiple BB songs (?G?) in a folder. The files will have \_Render added to the file name. (eg. MySong.MGU will be called MySong\_Render.WAV)

☒ Name audio file based on file name  
☐ Name audio file based on song TITLE, max characters=   
Suffix to add to filenames

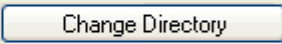

**Audio File Type**  
☐ .WAV file  
☐ .WMA file (Windows Media)  
☒ .MP3 file  
☒ Also write WAV files

☒ Reset synth after each file

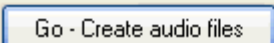
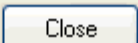
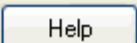
Select the folder that you want to use (e.g. C:\bb\my songs).

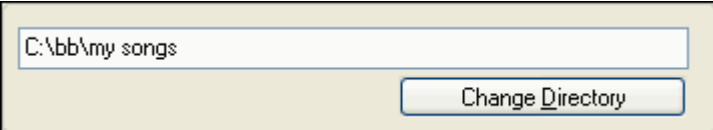

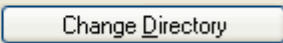
Add a suffix for each file name.

Suffix to add to filenames  For example, if the suffix is \_Demo, then MySong.MGU will render as MySong\_Demo.WAV)

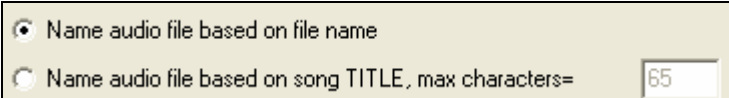

☒ Name audio file based on file name  
☐ Name audio file based on song TITLE, max characters=

Choose whether you want the filenames to be based on the filename or the song title.

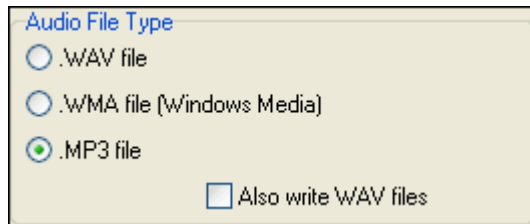

Select the file type for the output file from the “Audio File Type” group box.

When rendering to WMA or MP3 files there is an option to also write WAV files.

**Note:** For rendering MP3 files the program uses whatever MP3 codec and bit rate you already have installed in Windows.

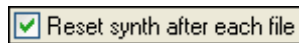

Option added to reset the DXi synth after each render. This insures that no audio (stuck notes etc.) from previous file is retained.

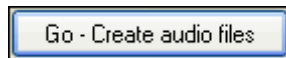

Press the “Go” button to render all of the Band-in-a-Box files in the folder to the selected audio format.

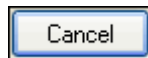

There is a [Cancel] button in the Batch Rendering screen.

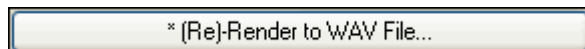

This button renders the file to a 44K stereo wave

file by real time recording of the MIDI output. See the **Real Time Rendering** topic.

Once the wave file is rendered it can be converted to Windows Media format, or to other compressed formats like MP3 if you have the necessary codec present in your system. Or you can burn the .WAV to an audio CD and play it in any CD player. Use the “Test” button to check the converted file.

**Note:** For rendering MP3 files the program uses whatever MP3 codec and bit rate you already have installed in Windows XP.

Direct rendering to in a single step using your Roland VSC DXi (or other DXi/VSTi synth) is possible if you have an MP3 codec on your system.

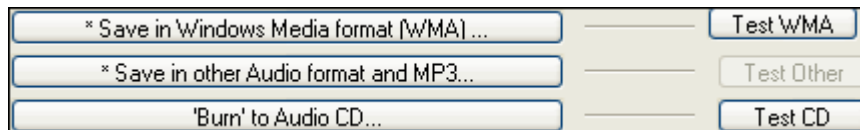

If you are not using a DXi synthesizer, you can do high quality audio rendering by using the Roland VSC3 software synthesizer, included with Band-in-a-Box.

The file is saved using the high quality Virtual Sound Canvas sound set powered by the included Roland VSC3. To render with the Roland VSC3, make sure that you have installed the Roland VSC3. If you have installed the Roland VSC3, you'll see it listed as one of the output drivers when you choose *Opt. / MIDI driver setup*.

You don't have to select the Roland VSC as your MIDI Output driver to use the VSC3 for rendering; you just need to have installed the driver.

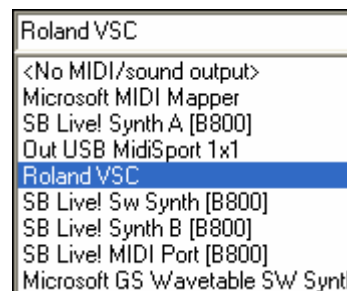

Press the [Render (Save WAV) w/Roland VSC3] button to launch the Roland VSC3 Virtual Sound Canvas. You'll see the two panes of the Roland VSC3.

If you only see one of the panes, then you need to open up the “Player” section by pressing the [Player] button. You'll see that the MIDI file is already prepared and ready to convert to a WAV file.

Press the [AUDIO-CONV] button, and then choose the location and name for the WAV file to save. We suggest that you name the files with the suffix \_VSC3, so that if your song is called “Violet Song” then you could name it Violet Song\_VSC3.WAV, but of course you can call it anything you want.

**Tip:** If your song uses GM2 patches you need to turn on GM2 in the VSC3.

The WAV file will then be saved as a 44K stereo wave file in a matter of seconds. You can choose a different conversion rate by pressing the Setup – Audio Conversion Rate.

Launches the rendering Help file.

If you are not sure if you have installed the VSC click on this button to find it on your hard drive.

After the VSC wave file has been rendered, you can merge the recorded Band-in-a-Box audio track with the rendered wave file.

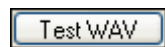

Once you've saved the WAV file, you can test it by pressing the [Test WAV] button.

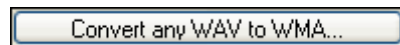

You can then convert the file to a .WMA file (Windows Media File), by pressing the [Convert any WAV to WMA...] button.

You can then select compression rates so that your file could stream on typical dial-up web modem speed.

You could then convert your song to a CD audio recording by pressing the [Burn to CD] button.

### Rendering Options

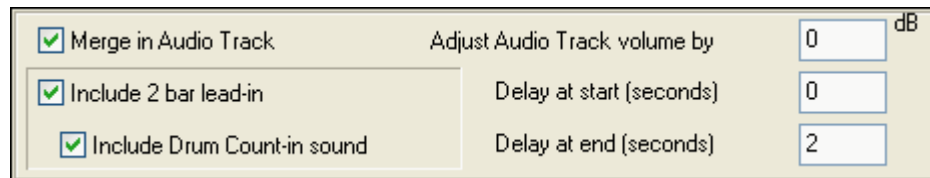

#### Merge in Audio Track

Rendering of songs to .WAV files always includes the MIDI tracks. If this option is checked, the audio track will be merged with the MIDI tracks in the wave file.

Use “Adjust Audio Track volume by” a number of dBs to balance the audio track with the level of the rendered MIDI tracks. A setting of 6 dB is double the volume, -6 dB is half the volume.

#### Include 2 bar lead-in

If this is not checked, and there is no Melody track lead-in, the 2 bar lead-in will be skipped in the rendered file.

#### Include Drum Count-in sound

If this is set the drum count-in will be included in the rendered WAV file.

**Delay at start (seconds)** will include enough silence at the start of the rendered wave file for a space between tracks when creating audio CDs.

**Delay at end (seconds)** will insert extra time at the end of the song.

## Real Time Audio Rendering

The process of converting a MIDI file performance in Band-in-a-Box into an audio wave file is referred to as “rendering.” It involves recording the real time MIDI performance as a stereo .WAV file.

\* [Re]-Render to WAV File...

Pressing this button or choosing the menu item

*Audio / Render MIDI to Stereo .WAV file etc...* enables you to render a MIDI file into an audio .WAV file. Use this feature if you do not want to direct render with the Roland VSC3, for instance you might want to record the audio output of your synthesizer or sound module.

**Note:** This button is not visible when “Use DXi Synth” is selected for MIDI Output.

The process differs from usual audio recording, in that you aren't recording from an input source of a Microphone or Line-In, but instead are recording the OUTPUT of the MIDI as it goes out your sound card to your speakers.

**Note:** If you use an external MIDI module as your driver, then you would be recording from the Line Out of the external module to the Line-In of the sound card.

These selections are done from the Recording panel of your Windows sound card mixer. This is launched with the [Set Recording Properties...] button.

### If you use your sound card as your MIDI driver ...

It is essential that when you render the file, you have selected the correct inputs, and are recording the outgoing MIDI, and not recording the Mic or Line-In.

### If you use an external MIDI module as your MIDI Driver ...

You should connect a cable from the audio Line Out of the MIDI module (like Sound Canvas) to the Line-In on the sound card, and then deselect the recording of the rest of the inputs (Audio CD, Microphone, MIDI, Wave, etc.).

### Rendering is a 3 step process:

It's quickest to do this with a small sample of the wave file. Once you have the volume mixed properly, you can record (render) the whole file. This process takes as long as the song takes to play in real time, typically 3-4 minutes.

#### 1. Set Recording Properties

Set the inputs to record your outgoing MIDI. This would be MIDI if you use a sound card for MIDI, and Line-In for an external module.

#### 2. Render the song

Press the [(Re)-Render to WAV File...] button and wait as the song is recorded (rendered) in real time. When you press the render button, a dialog will pop up indicating that the rendering is proceeding. You can STOP this at any time, and if you stop it early, you'll be able to listen to the portion of the file rendered.

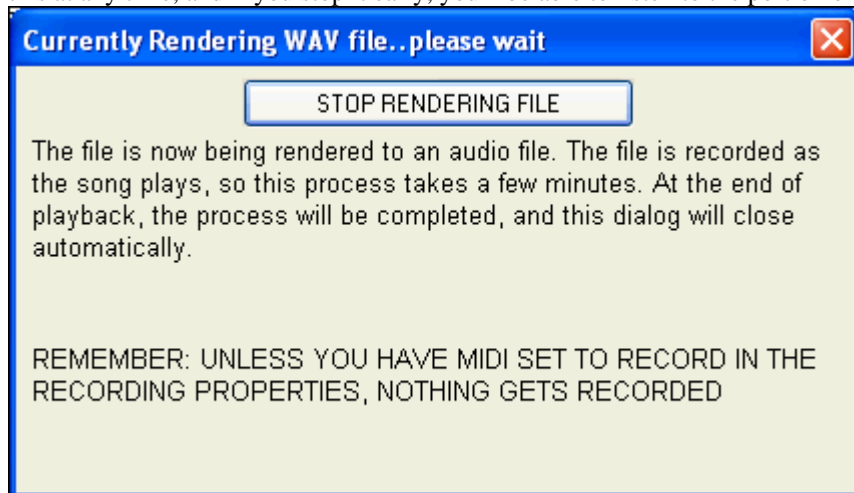

When rendering is finished, the name and size of the saved file will be displayed at the top of the Render to

Audio File dialog.

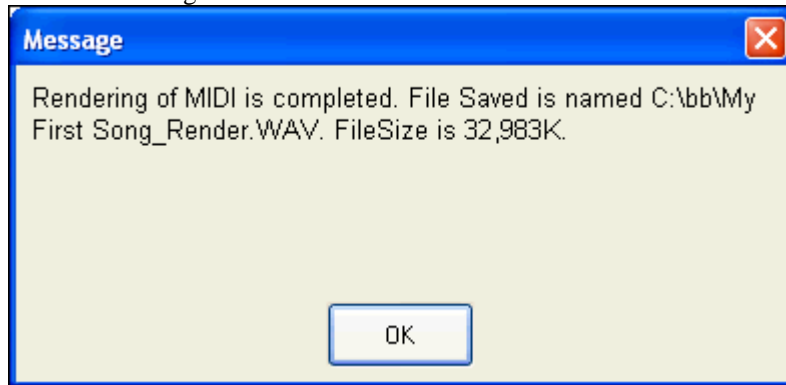

### 3. Test the file.

You can then use the [Test WAV] button to test the WAV file. For testing, Band-in-a-Box uses Windows Media Player (MPLAYER.EXE) to play the wave file, compressing the WAV file using the Windows Audio Compression Manager (ACM Drivers).

### Using the Audio Rendered Stereo .WAV file with other programs.

In our example we rendered a stereo 44K wave file. To read this file directly into other programs such as Windows Media Player you would choose *File / Open*. Most audio programs have a similar ability to read a 44.1K stereo .WAV file.

### Saving in other audio formats

When you choose this option, Band-in-a-Box will launch the Windows Audio Compression Manager.

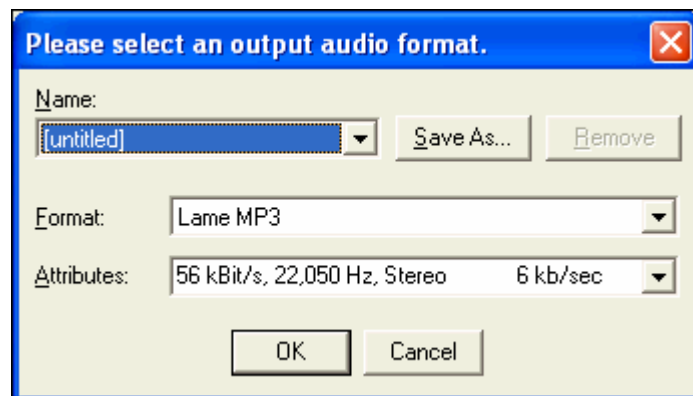

From this dialog, you can choose the type of compression that is appropriate (from the available installed codecs). You can save your settings as named presets by using the [Save As] button.

### Saving as Windows Media File

Band-in-a-Box has enhanced audio support for saving in Windows Media Player format. Once you've saved a WAV file, you can compress the file for Internet use, using the Windows Media Player audio format (.WMA).

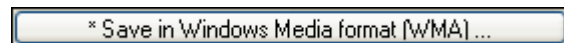

Press the [Save in Windows Media format (WMA)...]

button to save your Band-in-a-Box song as a Windows Media Audio file. This renders the file to a stereo WAV file, and then launches the **Convert to WMA/ASF** dialog.

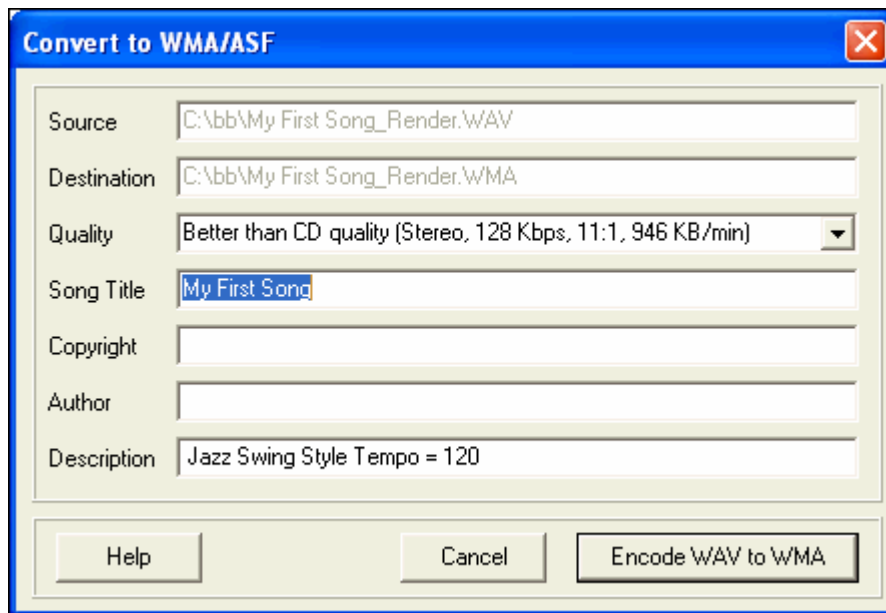

There are options to save the file to a specific file name and destination folder, select a resolution (quality) for the file, and even a space to fill in the appropriate Title, Author, Copyright, and Song Description credits. This information will be embedded into the WMA file and will be viewable when the file is played in an appropriate media player.

## Burn your own Audio-CD

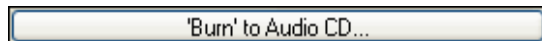

Press the [Burn to Audio CD] button to launch the MiniBurn program and burn your wave file to a CD, which will then play in a standard CD player.

**Note:** Any CD you create won't be playable in an Audio CD player until the disc is finalized. Therefore, if you choose [Burn CD - No Finalize] make sure that when you burn the CD for the last time the disc is finalized.

If launched from Band-in-a-Box, the current BIAB song has automatically been added to the Burn List. If MiniBurn is running standalone, you must add Wave files to the Burn List.

### Burn List

Burn list files are displayed in MiniBurn's central file list region.

Column 1- Track Number

Column 2- Path and name of Wave files

Column 3- Play time of each Track, formatted in minutes:seconds:frames

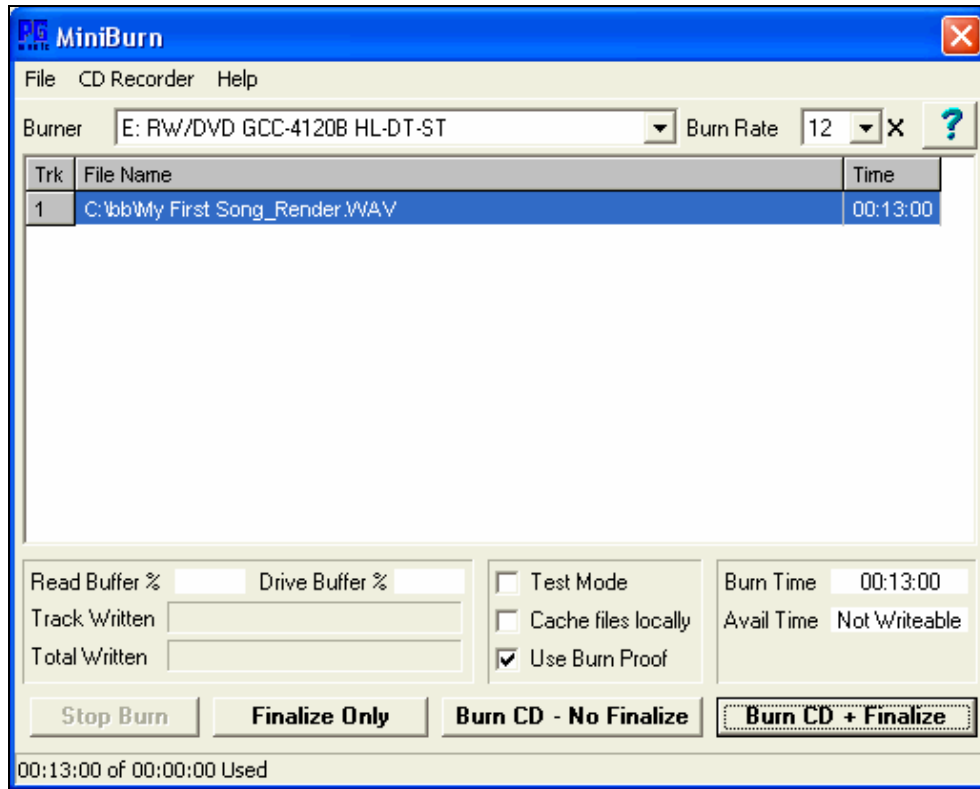

**Burn Time** indicates the sum of all the burn list track times.

**Avail Time** indicates the time available on the blank CD-R in the CD Burner. If no disc has been inserted, Avail Time reads “No Disc.” If an unwritable disc has been inserted (CD-ROM disc or already-finalized CD-R, CD-RW), Avail Time reads “UnWritable.”

### Add Files to the Burn List

Wave files can be added three ways:

1. Use the menu item *File/Add Track...*
2. Right-click on the Burn List and select “Add Track” from the pop-up menu.
3. Drag wave files into the MiniBurn window from an open Windows folder view.

**Note:** Only Wave files are accepted, and Wave files must be 16 bit stereo, 44.1 K sample rate (the standard format for Audio CDs).

### Remove Files from the Burn List

Files can be removed two ways:

1. Left-click to select a track, then use the menu item *File / Remove Selected Track*.
2. Left-click to select a track, then right-click on the Burn List and pick “Remove Track” from the pop-up menu.

### Clear All Files from the Burn List

The list can be cleared two ways:

1. Use the menu item *File / Clear All Tracks From Burn List*.
2. Right-click on the Burn List and select “Clear All Tracks” from the pop-up menu.

### Change the Order of Tracks in the Burn List

Left-click on the “Trk” column of the file you wish to move, and drag the file to a new location in the list.

### Audition Tracks in the Burn List

Left-click to select a track in the Burn List, then right-click and pick “Play Selected File” from the pop-up menu.

To stop playback, right-click the Burn List and pick “Stop” from the pop-up menu.

It is not necessary to stop a wave file before playing a new wave file. It is not necessary to stop playback before burning. Playback stops automatically before burning begins.

### Burner Controls

Eject: Open the drive tray using the menu item *CD Recorder / Eject*. Of course you can also press the eject button on the CD drive.

Close the Drive Tray: Close the drive tray using the menu item *CD Recorder / Close Tray*. You can also press the eject button on the CD drive, or gently push the drive tray to close it. Some manufacturers advise against closing the tray with a push.

### Select a Burner

If the computer contains multiple burners, select a drive with the Burner drop-down menu. If a computer doesn’t have any supported drives, the Burner menu will be empty and burning is not possible.

### Set the Burn Rate

MiniBurn automatically selects the fastest rate reported by your drive. It is typical to use the fastest rate, unless you know from previous experience that your computer doesn’t burn well at high speed. In that case, set a slower burn rate to ensure a good burn.

### Test Mode Checkbox (Simulate Burn)

To test the CD Burner without actually writing a CD, turn on the Test Mode checkbox. After your PC has “proven itself” with a couple of good burns, routine testing is not necessary.

### Cache Files Checkbox

If Cache Files is turned ON, MiniBurn writes an encoded temporary file before burning the CD. Unless burn errors are encountered, performance is faster with this option turned OFF. It is not usually necessary to Cache Files, but there are some situations where Caching is helpful:

1. On a very slow PC, the computer may not be fast enough to translate the wave file to CD audio while burning. Caching may be necessary to avoid errors.
2. If Burn List audio files are stored in another PC on your local network, the network transfer delay may cause errors. Caching will pre-fetch the files to your local hard disk before burning the CD.

### Use Burn Proof Checkbox

Burn Proof is a technology available on many newer CD/DVD burners. With Burn Proof, it is less likely to accidentally make a bad CD. If a burner has the Burn Proof feature, the checkbox is automatically enabled and turned ON. If a burner does not have this feature, the checkbox is grayed-out and cannot be adjusted. Unless Burn Proof seems to be causing unlikely strange problems, always use this feature if it is available.

### Burn CD + Finalize (Make Playable CD)

Start CD burning. This button is the preferred way to make CDs for use with standalone Audio CD Players. With the other options, ‘Burn CD – No Finalize’ and ‘Finalize Only’, the tracks will typically be readable by computer CDROM drives, but all of your recorded tracks may not be visible to standalone Audio CD Players, even after the disc is finalized.

**Note:** If you want the disc to be playable in standalone audio CD Players, remember to use CD-R (CD Recordable) discs rather than CD-RW (CD Rewritable) discs. Most stand-alone audio CD players cannot read CD-RW discs.

### Burn CD – No Finalize (allow tracks to be added later)

Audio CDs must be “finalized” before they can be recognized by the majority of stand-alone audio CD players (stereos, boom boxes, portable CD players, automobile CD Players), or television DVD players. However, many computer CD drives can play “Un-Finalized” audio CDs, so you can play them on your computer until all the songs have been added to the CD.

Use ‘Burn CD – No Finalize’ if you wish to add tracks to an audio CD over more than one session.

**Note:** Be sure to use 'Burn CD + Finalize' or 'Finalize Only' when you add the final track(s) to a multi-session Audio CD.

When adding tracks to an “Un-Finalized” audio CD, the Available Time field displays the “empty” time remaining on the CDR (the disc currently loaded in your burner).

Example: If you have already recorded 40 minutes to a 74 minute CDR, MiniBurn will display about 34 minutes of Available Time. Take care not to add more tracks than will properly fit on the CD’s remaining empty space.

Make sure that the Total Time does not exceed the Available Time!

### **Finalize Only (Make Playable CD without adding new tracks)**

Audio CDs must be “Finalized” before they can be recognized by the majority of stand-alone audio CD players (stereos, boom boxes, portable CD players, automobile CD Players), or television DVD players. If you have previously added tracks to a disc with the Burn CD – No Finalize function, you can finalize the disc with the Finalize Only button.

### **Stop Burn**

Stop burning before the disc is finished.

**Note:** If you prematurely Stop, the CD will almost certainly be ruined.

### **Burning Progress**

While a CD is burning, progress is indicated in the lower-left of the MiniBurn window. Progress messages are also displayed in the Status Bar at the bottom of the window.

Read Buffer %- The computer’s disk read buffer usage. If Burn Proof is not available, you may have burn errors if this drops to zero in mid-burn. In this case, try a slower Burn Rate.

Drive Buffer %- The CD Burner’s write buffer usage. If Burn Proof is not available, you may have burn errors if this ever drops to zero. In this case, try a slower Burn Rate.

If a bona-fide buffer under-run actually occurs, MiniBurn also displays an error dialog at the end of the burn.

The two Buffer fields are most useful for diagnosing problems-- If the Read Buffer gets too low, it may mean that the Hard Drive (or network connection) is not fast enough. If the Drive Buffer gets too low but the Read Buffer remains adequate, it may mean that background processes are stealing too much CPU time from MiniBurn.

Track Written- Indicate the current track’s progress.

Total Written- Indicate the progress of the entire burn.

# Chapter 11: User Programmable Functions

## The StyleMaker™

The StyleMaker is the section of the program that allows you to create brand new styles or edit existing styles. This is done by recording patterns for each of the drums, bass, piano, guitar and strings parts, or by entering these parts in the StyleMaker Pattern Editor notation window. If you don't want an instrument in a style you don't need to record any patterns for it. The StyleMaker window is accessed from the *Styles* menu by choosing any one of:

- *New – Make a New Style* to create an entirely new style from a blank template.
- *Edit a Style* (**Alt+F9** keys) to open any style for editing.
- *Edit Current Style* (**Ctrl+Shift+F9** keys) to open the current style in use for editing.

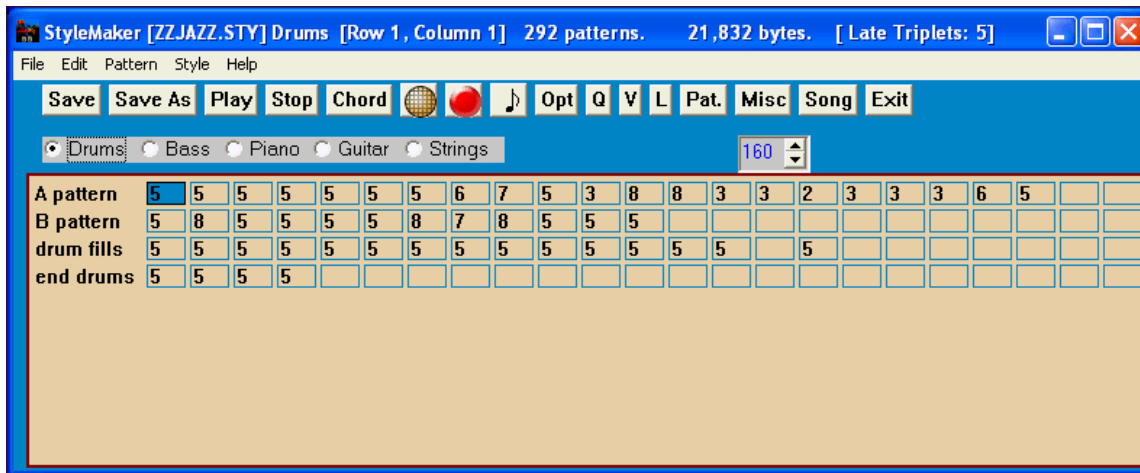

### StyleMaker Pull-Down Menus

The StyleMaker has a separate pull-down menu to the main program. Many of the menu commands can be accessed directly with the on-screen buttons in the StyleMaker window.

#### File

*Save Style* (F2) Saves the style, using the current style name. This will overwrite a previous style!

*Save Style As* (Alt+F2) This saves the style, allowing you to rename the style if desired.

*Exit* (Alt+F4) Exits the StyleMaker, prompting you to Save the Style. If you don't save the style upon exit you will lose any changes that you've made.

#### Edit

*Cut Pattern* Cuts whichever pattern is highlighted in a row.

*Copy Pattern* Copies a pattern to the clipboard.

*Paste* Pastes a single pattern from the clipboard. Can paste between styles by opening and closing styles and copying and pasting.

*Delete Pattern (Delete)* Erases a Pattern. Can also delete a Pattern by typing a weight of 0.

*Cut from Notation* Highlight and cut notes from a pattern.

*Copy from Notation* Highlight and copy notes in a pattern.

*Paste from Notation* Paste notes into a pattern.

#### Pattern

*Play Pattern* (F4) Plays the pattern using the currently selected style. Loops after 2 bars. If you want to play the song while the StyleMaker is open, you need to press the PLAY button on the

	Main screen, as the F4 key will not play the song, it will play the StyleMaker pattern.
<i>Play Pattern on Chord</i> <b>(F8)</b>	This plays back a pattern as it would sound in a song on a certain chord. This is useful to see the effects of smooth voice leading or macro notes in a pattern.
<i>Record Pattern</i> <b>(F3)</b>	Records a pattern. For drums it enters the STEP EDIT Drum Editor. For the other instruments, it starts a real time record ( 2 bar lead in then record 2 bar pattern) .
<i>Options</i> <b>(F10)</b>	Allows you to set or change options (masks) for a specific pattern. This same dialog box also appears at the end of recording a pattern.
<i>Quantize Pattern</i> <b>(Alt+Q)</b>	Quantifies a pattern to a given resolution. You can apply a percentage setting to adjust the “strength” of the quantization.
<i>Slide Pattern</i>	This time shifts the pattern X ticks (120 ticks per beat).
<i>Volume adjust (this pattern)</i> <b>(Ctrl+Alt+W)</b>	The <i>Pattern / Volume adjust (this pattern)</i> command displays the average velocity (volume) of the pattern and lets you set a new volume. Styles sound smoother if all patterns of one instrument are at similar volumes.
<i>Volume adjust (this row)</i> <b>(Alt+V)</b>	<i>Pattern / Volume adjust (this row)</i> sets the volume of all patterns in the selected row.
<i>Volume Adjust (all patterns)</i> <b>(Alt+J)</b>	You can quickly set the volume for an entire instrument by using the <i>Pattern / Volume Adjust (all patterns)</i> command. For example, if the strings are too loud, turn the [Strings] button “on,” select <i>Volume Adjust (all patterns)</i> , then type a number from 0 to 127 lower than the number that is currently displayed.
<i>Legato Adjust</i>	This adjusts the legato of each note. Units are 120 ticks/beat. Legato is the length of each note. Useful if you find a pattern that's too percussive or too legato.
<i>Transpose Pattern</i>	This transposes the pattern X semitones. For example, +12 would transpose the pattern one octave up.
<i>Trim Pattern</i>	This deletes notes from the end of a Pattern.
<i>Velocity Adjust</i>	This function adds or reduces the velocity of a single pattern, row of patterns, or all patterns in an instrument. Choose the menu items for 1 pattern, 1 row, or the whole instrument and input the velocity change to make for the pattern(s). This will add or subtract a certain velocity value to the patterns, useful for reducing or increasing the volume of an entire instrument or fine-tuning the velocities in a style.
<i>When adjusting velocities, use a single note only.</i>	When this menu item is selected, only the MIDI note number that is specified will have its velocity adjusted, unless a note number of 0 is entered. If the note number is entered as 0 then all notes in the pattern(s) will have their velocity adjusted.
<i>Import Pattern</i>	This allows you to import pattern(s) from the Melody track, MIDI file, or MIDI data on the clipboard. The dialog box that appears allows you to select the # of patterns you want to import. Normally this will be one. If it is more than one (say, 4), then 4 consecutive patterns would be imported on to the current row of the StyleMaker.
- <i>from MIDI File</i>	
- <i>from Clipboard</i>	
- <i>from Melody</i>	
<b>Style</b>	
<i>Patch Assignments</i> <b>(Alt+F10)</b>	Assign patches to a style. See <b>Patch Assignment</b> dialog box.
<i>Misc. Settings</i> <b>(Ctrl+F10)</b>	Assign miscellaneous settings to a style. See <b>Misc. Settings</b> dialog box.
<i>Next Instrument</i> <b>(F6)</b> <i>Previous Instrument</i> <b>(Shift+F6)</b>	Changes the instrument setting between Drums/ Bass/ Piano/ Guitar/ Strings.

*Import Instr. from Style (Alt +F3)* Import an instrument from one style into another. See Import Instrument dialog box.

*Import Drums from .MID to Drum Kit* Since you can define a custom drum kit for the grid editor, this function allows you to use the instruments that are found in a MIDI file. A quick way of building up a kit. For example, if you are making a Latin style called “mambo” you could load in a Mambo MIDI file that you made, and then the StyleMaker’s “*Style / Import notes from .MID to Drum Grid...*” menu command would extract the drum notes from the MIDI file, and put them on the drum grid.

*Define a Custom Drum Kit* Since the Drum Grid Editor uses 19 instruments, this allows you to define which instruments will be used, and create a custom drum kit.

*Copy all “a” substyle patterns to “b”* Copies all “a” substyle patterns to “b” slots. This feature is handy when only a volume increase tweaking is required for the “b” substyle.

*Copy Current Row to Row \_\_\_\_* Copies an entire row of patterns to the new row specified.

*Delete all Patterns in this Row* Deletes all of the patterns in the selected row.

*Style Checker* Analogous to a “Spell Checker,” this function analyzes your style-in-progress and identifies possible problems.

The Style Checker results are output to a text window, allowing you to examine the patterns and fix them if required. It identifies patterns that might be “too busy” or incorrect macro notes etc. in a text report about the style, listing possible problems with the style. Here is a sample printout.

-----Start of style checking -----JAZQUINT.STY

Drums: Row 1, Column 1 First pattern of instrument shouldn't contain masks in it. It should be generic.

Bass: Row 1, Column 1 First pattern of instrument shouldn't contain masks in it. It should be generic.

Piano: Row 1, Column 3 Non Chord tones found (other than C, E, G, Bb) and pattern is not set to a chord mask, riff based or MACRO

...etc., etc.

-----end of style checking -----

*Style Summary* This displays a text window summary of the style, including lots of information about the style such as # patterns, # patterns for each substyle, patches, pushes, volume changes, guitar patterns, and more.

## Help

These menu items are quick links to the main Help, and to StyleMaker topics in particular.

*Index (F1)*

*Topic Search (Ctrl+F1)*

*StyleMaker Overview*

*Tutorial 5 Editing an Existing Style*

*Tutorial 6 Making a New Style*

*Drum Patterns*

*Bass Patterns*

*Piano/Guitar/String Patterns*

*How To (Shift+F1)*

## StyleMaker Toolbar Buttons

These options are also available from the StyleMaker window pull-down menus.

	Saves and overwrites existing style using current name.
	Saves the style, but allows you to rename it first.
	Plays the current pattern.
	Stops the playback of the current pattern.
	Plays the current pattern over a specific chord.
 (Drum Grid Editor)	Allows creation or editing of a drum grid pattern.
 (Record)	Begins live recording of a Bass/Piano/Guitar/Strings pattern after a 2-bar intro.
 (Notation)	Displays current pattern in notation, allowing editing of pattern in notation.
 (Options)	Change the volume of the selected pattern.
 (Quantize)	Increases or decreases note durations for the pattern.
 (Volume)	Assign instruments to the style.
 (Legato)	Overall style settings including master volumes.
 (Patch)	Assign instruments to the style.
 (Miscellaneous)	Miscellaneous settings for the style.
	Plays the current song using the new style you're making.
	Exits the StyleMaker and closes the window.

A right-mouse menu has options to *Play Pattern*, *Play Pattern on Chord*, or *Mute Pattern*.

Options	F10
Play pattern sh-click or dbl-click	F4
Play Pattern on Chord F8	F8
Play pattern on Current chord (ctrl-Click)	
Make/Edit Drum Grid Pattern	F3
Edit Live Drums Pattern (notation)	Ctrl+W
Mute Pattern	

## Exploring the StyleMaker

To become familiar with the StyleMaker it is easiest to begin with an existing style and examine its makeup. This example uses ZZLITROK.STY, a basic Light Rock style. Patterns are played back from the main StyleMaker screen:

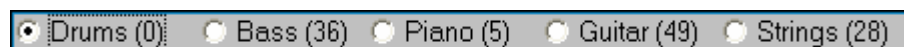

The StyleMaker displays current patch numbers for the parts on the main window.

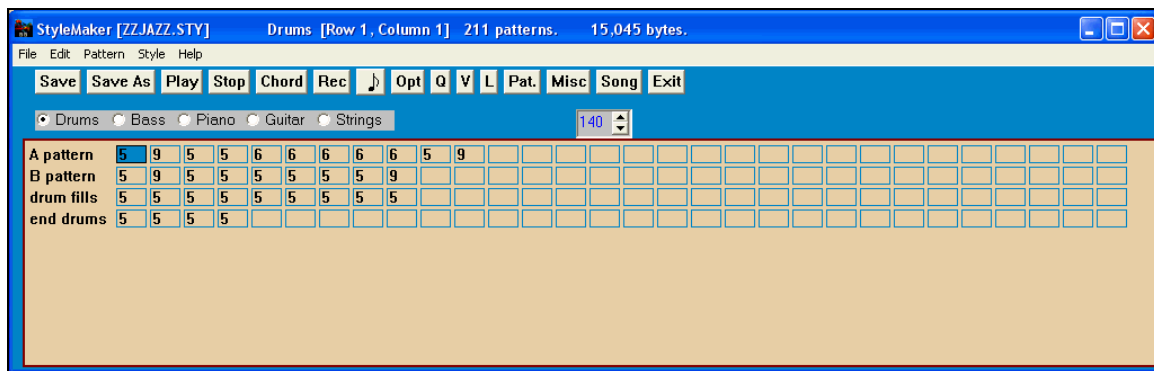

Band-in-a-Box StyleMaker window showing Drums patterns window.

The StyleMaker always opens to the **Drums** window, as indicated by the highlighted button to the left of Drums. Other parts are selected by clicking on their buttons, just as in the main Band-in-a-Box screen.

The rows of cells are for the musical patterns that have been recorded for the style. Each numbered cell is a pattern; the blank cells are for new patterns. The numbers are the weights assigned to the pattern, a higher number, or weight, means that a pattern will be played more often. The average weight is 5.

In the example above, you will notice that there are 4 rows of drum patterns.

- A pattern is the row to record drum patterns for the A substyle.
- B pattern is the row to record for the B substyle.
- drum fills are recorded on the drum fills row
- end drums are ending patterns (2 consecutive patterns of 1 bar)

This style shown has nine drum patterns for its “a” substyle, and eight more for the “b” substyle variation. It also has eight drum fills and four ending patterns.

### What’s a pattern?

A pattern is one musical figure, a single element of a musical style. When Band-in-a-Box combines the various note patterns into arrangements we hear what the different instrumentalists would play for a song in that style.

## Drum Patterns

In our example, the drum patterns are what the drummer plays for a Light Rock song.

You can view any drum pattern in the row if you click on the box and then on the drum grid button to open the Drum Pattern Editor.

The Drum Pattern Editor grid shows which drums in an 18-piece kit are being played on what beats and with what velocity (force) they are being hit. Each group of columns separated by a vertical line represents one beat in a four-beat bar, sub-divided into 16<sup>th</sup> notes. If there was a number in each cell across the row for any instrument, that instrument would play sixteenth notes for the whole bar.

In a swing style each beat would be sub-divided into eighth-note triplets, with three columns to a beat.

Let’s examine the pattern in detail.

The highlighted cell shows that the Bass Drum is being played on beat 1 at a velocity of 83. (The loudest possible note has a velocity of 127, while 0 is silent.) Moving to the right, you will see that the Bass Drum plays again on the second eighth note of beat 2 with a velocity of 73, and then on beat 3 with a velocity of 93, the familiar “boom-ba-boom” Pop/ Bossa Nova beat.

The Closed High Hat plays straight eighth notes at different velocities.

The Snare Drum plays on beats 2 and 4 in a typical Light Rock backbeat.

You can easily create new patterns of your own by selecting an empty box in a row of patterns and then clicking the [Rec] button to open a blank Drum Pattern Editor grid. To hear the pattern you have made click on the [Play] button. Click on the [Help] button for more tips and details.

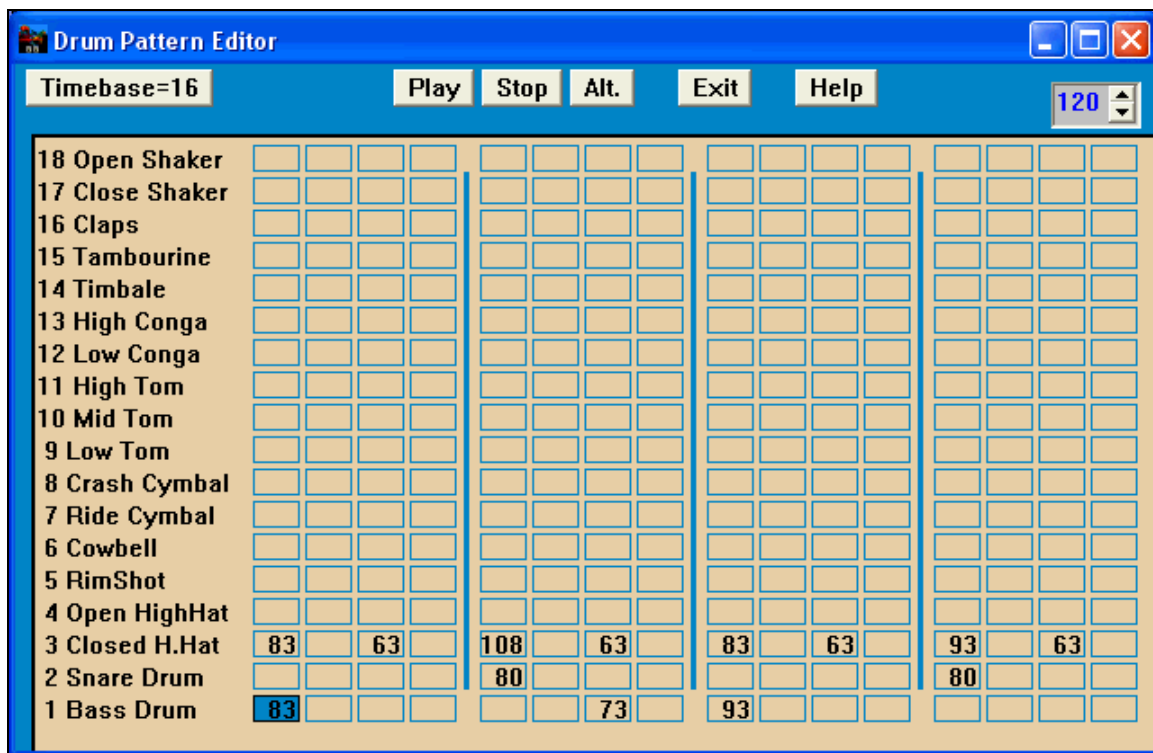

### Defining a Custom Drum Kit

To set up a custom drum kit, select the menu item *Style / Define Custom Drum Kit* in the StyleMaker window to launch the **Define Custom Drum Kit** dialog. You can choose the 18 drum instruments to be used on the drum grid. Any of the GM instruments may be chosen. Kits may be saved and loaded to disk

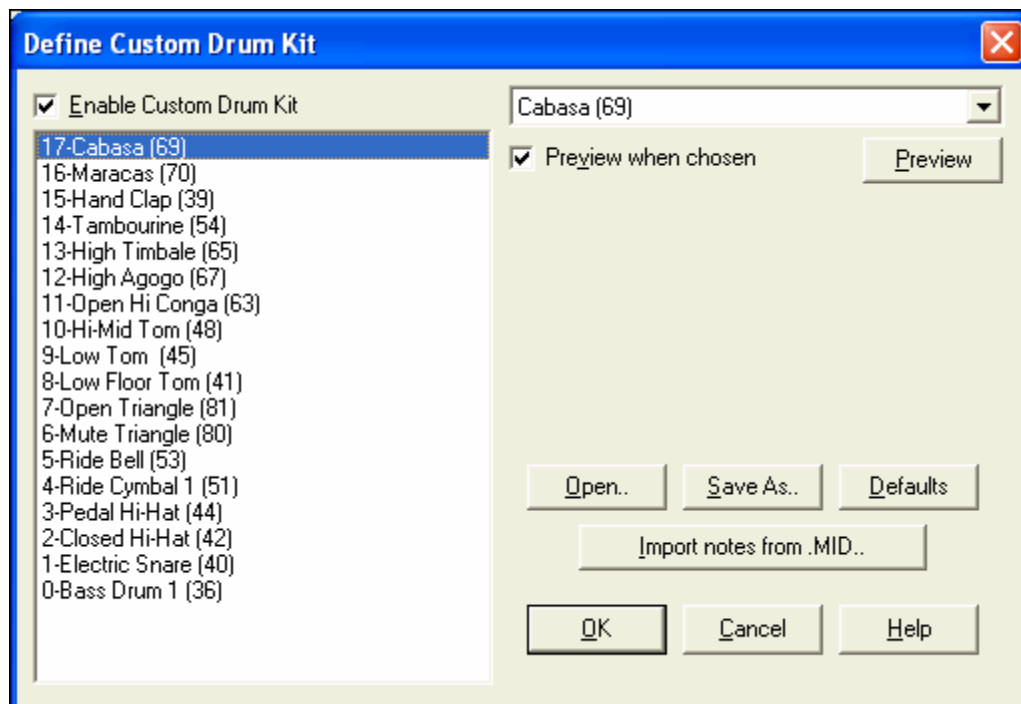

In defining a custom drum kit in the StyleMaker, you can use the drum notes found in a MIDI file.

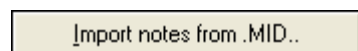

For example, if you are making a Latin style called “mambo,” you could load in a Mambo MIDI file that you made, and then the [Import notes from

.MID...]function would extract the drum notes from the MIDI file, and put them on the drum grid.

## Drum Screen Alternate Notes

### What are alternate notes?

Alternate notes can be entered for any note. This tells Band-in-a-Box to randomly choose a different note to the one specified. For example

- you might want a note to be a closed high hat 80% of the time, and an open high hat 20% of the time.
- you might want a note to be high conga 60% and low conga 40% of the time.
- or high tom 30% of the time and NO note the other 70%

This allows one drum pattern to sound like many, because it will be played different ways depending on which of the notes are picked.

### How To Put In An Alternate Note

Click on the cell in the Drum Pattern Editor where you want to add an alternate note. Then press the [Alt.] button or press the **F5** key to open the **Alternate Drum Note** dialog box.

Type in the #s as you see here.

- The Alternate will play 50% of the time.
- The Alternate note #4 is Open High Hat (you will see the list of note #s at the side of the screen).
- The Alternate note will play at a velocity of 90.

Check the “Double note (32nd note)” checkbox to have the alternate note play as a doubled 32<sup>nd</sup> note.

“Omit first note” works together with the Double note feature to play only the second 32<sup>nd</sup> note.

**3 Closed H.Hat 83** When you exit the dialog box you will see that the note cell now has a red border indicating that an alternate note is located there.

**Tip:** All Band-in-a-Box styles must have at least one drum pattern, even if there are no drums in the style. In that case, open the Drum Grid Editor and enter a value of 0 on beat 1 of the pattern for any drum and then save the pattern.

Click on the [Exit] button to return to the Drum window.

The Drum Options dialog will open, click on [OK] and it will close.

These options determine how and when an individual drum pattern gets played.

### Relative Weight (Usual Setting =5)

Relative Weight is the number that you assign to the pattern from 1-9. Numbers from 1-8 indicate how often you want the pattern to be played in relation to the other patterns on the same row. A weight of 9 is a special setting that ensures that the pattern will ALWAYS be played. Patterns assigned a weight of 9 usually have other options set which instruct the pattern to only be played at certain times (bar after a drum fill for example).

### Playback Bar Mask (Usual Setting =0)

Playback Bar Mask determines on what bars of the song the pattern will play. The bar #s are counted relative to the last part marker. Bar 1 is the first bar after a part marker for example. A bar mask setting of 0 is the default. This lets the pattern be played at any time.

Other bar mask settings:

- Bar 1 of 4
- Bar 2 of 4
- Bar 3 of 4
- Bar 4 of 4
- Bar 5 of 8
- Bar 6 of 8
- Bar 7 of 8
- Bar 8 of 8
- pre-fill - refers to the bar before a fill
- fill - refers to the bar of a fill. This is not applicable to drums because there is a special row for drum fills.
- post-fill - refers to the bar after a fill, which is the same as the first bar after a part marker.

### Drum Fill On Substyle (Usual Setting =0)

This setting is only relevant on the Drum Fills line. It lets you specify if you want the drum fill to be used on the “a” substyle, the “b” substyle, or either. The default setting is “either.”

### Late Triplets (Usual Setting =0)

This is only relevant in drum patterns with time base =12 (triplet feel). If you want the 3rd triplet to be played late, as is usually done in slow Jazz styles, then set a number from 0-10. The default is 0 = not late at all. A typical setting for a slow triplet style is triplets late =5 where one unit is 120/beat.

This type of pattern is found in earlier Band-in-a-Box styles. Later styles use live MIDI drums, which are edited as notation. The same options are used.

### Editing Live Drums Patterns (or patterns imported from a MIDI file)

Live drum patterns are recorded in real time from a MIDI controller - either MIDI drum pads or a velocity sensitive MIDI keyboard. You can also import MIDI patterns from any standard MIDI file with the StyleMaker's *Pattern / Import Pattern from MIDI file* command.

To edit these patterns, press the notation button in the StyleMaker toolbar to open a special StyleMaker Pattern Editor notation window. Edit the drum notes in the Editable Notation or Staff Roll view, just as you would edit regular notation.

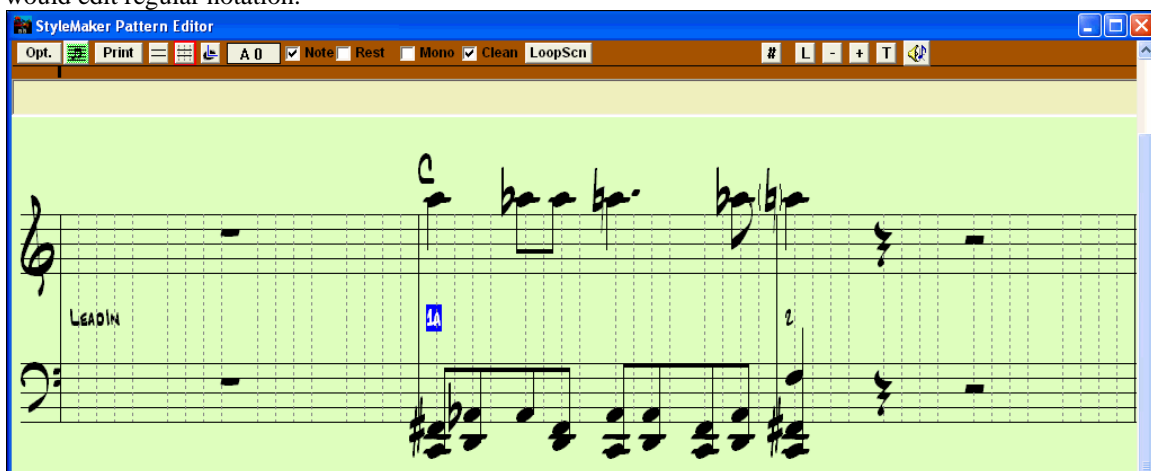

## RealDrums Styles

RealDrums are actual recordings of studio drummers, pieced together by Band-in-a-Box to create a unique “real” drum track that is played along with the MIDI tracks created by Band-in-a-Box styles.

 It is possible to assign RealDrums (audio drums) to a particular Band-in-a-Box style in the **Misc. Style Settings** dialog.

**RealDrums Settings (Audio Drums, instead of MIDI drums)**

☒ Style uses RealDrums (audio drums)

Drum Style name

☐ Vary ^styles with each play

**Volume adjust of Audio Styles (in dB decibels)**

Overall  'a' sub  'b' sub

☒ Allow 'a' substyle RealDrums

☒ Allow 'b' Substyle RealDrums

### RealDrums Settings (Audio Drums, instead of MIDI drums)

Enable “Style uses RealDrums (audio drums)” in order to designate a RealDrums style, then press the [RD] button to select your RealDrums style. Whenever the current style is played, it will use your RealDrums style provided that RealDrums are enabled in the **RealDrums Settings** dialog. There are also additional volume controls here.

To make your overall dB setting a bit higher or lower for this particular Band-in-a-Box style you can enter a setting here. There are also fields for adjusting the 'a' or 'b' subsection volumes only.

If you remove the check mark from either “Allow ‘a’ substyle RealDrums” or “Allow ‘b’ substyle RealDrums” the one with the checkmark remaining will be used for the entire song, regardless of what substyle is currently called for in the song.

See the following tutorial on **Making RealDrums Styles**.

## Bass Patterns

Click on the button to the left of Bass to open the bass pattern window. Notice that the status bar gives the Row and Column number for the current pattern.

StyleMaker [ZZLITROK.STY] Bass [Row 1, Column 1] 193 patterns. 14,268 bytes.

You'll see that this window is different from the Drums window, it has rows for different lengths of patterns – 8 beat, 4 beat, 2 beat and 1 beat – for both the A and B substyles, and a row for endings.

[illegible]

 To see a bass pattern, select any numbered box and click on the notation button. The StyleMaker Pattern Editor will open, showing the selected pattern as notation.

Click on the [N] button to enter the Editable Notation mode. In this mode notes can be edited, added, or deleted as in the regular notation.

A new pattern can be created by selecting an empty cell in the StyleMaker grid and then opening the StyleMaker Pattern Editor window to enter notes with your mouse. A quicker way to make a new pattern is to record it live from a MIDI keyboard or any other MIDI controller that is connected to your computer.

### Recording a New Pattern

New patterns are recorded by playing them live in real time as the StyleMaker plays an accompaniment on the drums and other instrument parts for the style. If you don't want to hear other parts - say you just want to play along to the drums - any part can be muted with a right mouse click on the instrument name in the Band-in-a-Box main screen.

Go to the correct row for the length of the pattern you want to record (8 beat, 4 beat, etc.) and click on an empty cell. Recording is started with the [Rec] button. When it is clicked, the drums and any other parts that are present will start to play but recording has not begun.

The StyleMaker gives you a 2-bar intro to get ready to record the new pattern, so you can play along with the intro for a "flying start" or just use the 2 bars to count yourself in. Recording then begins and continues for another 2 bars, no matter what length of pattern you are recording. If you are just recording a 4 beat pattern you will still hear the 2-bar intro and then another 2 bars of accompaniment while the pattern records. You would just play your 4 beat pattern and then wait until recording stops.

**Tip:** Remember that patterns can be edited in the StyleMaker Pattern Editor, so you don't have to redo an otherwise good take because of a small mistake.

When recording stops, a Record Options dialog opens. The options determine how and when each individual Bass pattern gets played. They can always be changed after the style has been saved.

Click on OK to save the pattern with the default options. Click Cancel to erase the take and record the pattern again.

To hear the pattern you have just recorded click on the [Play] button or, better yet, click on the [Chord] button in the StyleMaker toolbar to hear how it sounds playing different chords.

## **Bass Pattern Options**

### **Relative Weight (Usual Setting = 5)**

Set this # higher/lower if you want the pattern to be played more/less often than the other patterns on the same row. This number is also displayed on the main StyleMaker screen. A setting of 9 (always) is a special setting that instructs the pattern to always be played instead of the other patterns on the same row. These patterns always have other options set which specify the times that this pattern would be eligible to be played.

### **Playback Bar Mask (Usual Setting = 0)**

Playback Bar Mask determines on what bars of the song the pattern will play. The bar #s are counted relative to the last part marker, and range from 1-8. Bar 1 is the first bar after a part marker for example.

Other bar mask settings:

- Bar 1 of 4
- Bar 2 of 4
- Bar 3 of 4
- Bar 4 of 4
- Bar 5 of 8
- Bar 6 of 8
- Bar 7 of 8
- Bar 8 of 8

### **Special Bar Masks**

- pre-fill - refers to the bar before a fill
- fill - refers to the bar of a fill (this allows you to put in “bass fills” for example)
- post-fill - refers to the bar after a fill, which is the same as the first bar after a part marker.

### **Playback Beat Mask (Usual Setting = 0)**

Set the beat mask to a beat from 1-4 if you want the pattern to only be played on certain beat #s. 1= Beat 1, 2= Beat 2, 3= Beat 3, 4= Beat 4.

### **Roman Numeral Mask (Usual Setting = 0)**

If you have a pattern that should only be played on the I chord or the IV chord (of the key), you can use these Roman Numeral Masks. This setting is rarely used.

### **Chord Type (Usual Setting = Any)**

This setting is very useful. This allows you to record patterns that will only work on certain types of chords. For example you can record a specific riff that will only work on a minor 7th chord. You then play the pattern on a Cmin 7 (not a C7). There are chord types for most types of chords.

### **Interval To Next (Usual Setting = Any Interval)**

This setting allows you to restrict the pattern to be played only if the next chord is a certain interval away. For example you can record a bass pattern that is walking up a fourth and then assign a Interval of Up 4th so that the pattern would only be played if you're going up a 4th.

### **Half Octave range (Usual Setting = Full Octave)**

This is a new setting in the StyleMaker. Usually a pattern will be picked on any of the 12 roots. You can select a smaller range, either A to D, or Eb to Ab. In this case the pattern would only be picked if the chord in the song is in that range.

### **Play Pattern Pushed how often (Usual Setting = 0 %)**

### **# Ticks to Push Pattern (Usual Setting = 0)**

Pushed patterns are patterns that are played before the chord begins. Jazz styles typically use pushed patterns for the piano. Patterns are recorded in the normal way (non pushed) and then you assign the % of time and amount (in

ticks, 120 ticks = 1 beat) to push the pattern. The pattern only plays pushed in the song, not when played in the StyleMaker window.

### OK to use Macro Notes (Bass Usual Setting = No)

Bass macros are special notes that you record. When they are played back they are replaced by a function.

### List of Bass Macro Notes

- Note# 72 (C): Pop Walking Note(s). Playback with the [F8] key and note #72 will be replaced by up to 4 intelligent notes per pattern walking in a Pop/Country mode to the next chord.
- Note# 76 (E): Note a semitone below root of next chord.
- Note# 77 (F): Root of next chord.
- Note # 78 (F#): Note a semitone ABOVE root of next chord.
- Note # 79 (G): Best fifth (a fifth above or below the root depending on how high the root is. Stays on the root if in a slash chord (C7 /E).

Remember that to get Bass Macros working you must:

- Hit the right note # (you may be out by an octave).
- Set "OK to use macros" to "Yes."
- Playback the Pattern with [F8] key or [CHORD] button. The [F4] playback key gives you a literal playback with strange sounding high macro notes.

### Chord Selection Dialog Box

**Chord** This section is accessed by the [Chord] button, the **F8** key or by choosing *Pattern / Play Pattern on Chord* from the pull-down menu.

This plays back a pattern on a specific chord that you choose in either the key of C or the key of F. You can hear what patterns will sound like in a style by "trying them out" on certain songs. Macro notes recorded in a pattern will play their corresponding chords, smooth voice leading is demonstrated etc.

Just choose a chord and press OK.

**Note:** Does not apply to drum patterns, since drum patterns don't play any differently on different chords.

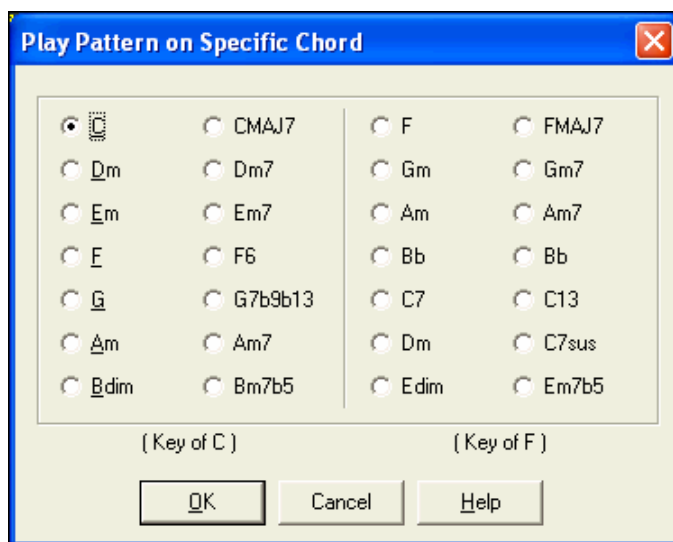

## Assign Instruments to Style Dialog Box

**Pat.** The [Pat.] button opens the **Assign Instruments to Style** dialog. When the song is played back using the style, these patch changes will be sent to your synthesizer.

**+** General MIDI instrument patch numbers are used, and if your synthesizer or sound card supports GM2 patches they can be selected by clicking on the [+] button.

Check “Use separate patches for ‘a’ and ‘b’ substyle” to have the patches change when the substyle changes. This example shows patches for the ‘a’ substyle.

If you don't require a specific instrument for the style, select (No Patch Change).

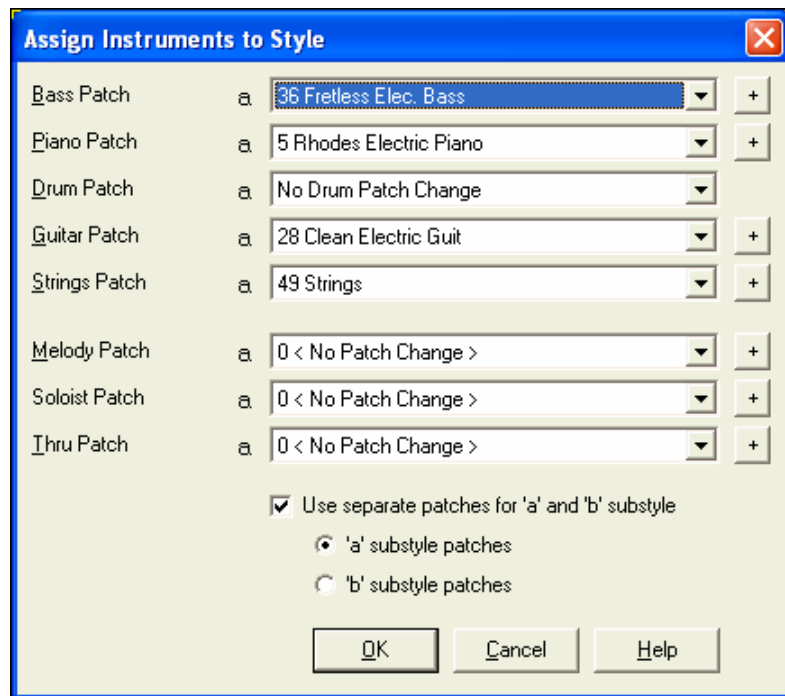

The patch changes take effect immediately in the style, so that when you are recording bass parts for example, you will hear the bass patch that you have selected.

### Thru Patch

If you set the Thru Patch to other than 0 the instrument that the user plays along to your style will be the Thru patch that you set. If you're making a “Heavy Rock” style, you might want to set the Thru patch to be Overdrive Guitar if you expected that the user would want to play along on a rock guitar patch.

### Melody Patch

If set to other than 0 all melodies will be played on the specified instrument. If you're making a “Grover W” style for example, you might want any melodies to be automatically set to saxophone.

## Misc. Style Settings Dialog Box

This dialog box allows you to set some miscellaneous settings for the style.

### Style Name

You can give a full 60-character name to the style.

### Waltz?

If you want to make a waltz with the StyleMaker, check the “Waltz?” checkbox in the **Misc. Style Settings** dialog. Then the StyleMaker will record, and play patterns in 3/4 time. The “8 beat row” will record “6 beat” ( 2 bar patterns), the “4 beat” will record 3 beat (1 bar) patterns. The “2 beat” and “1 beat” still record 2 and 1 beat patterns. The new style is made as a waltz, and will play with a 3/4 lead in. There is no need to put a 3/4 time signature change in bar 1.

### Jazz Style?

This lets Band-in-a-Box know if the style you've made is a Jazz style or not. If it's a Jazz style it will use the Jazz Snare/Bass Drum instead of the Pop Snare/Bass Drum, and also makes some other decisions based on this setting.

### Tempo

This allows you to set the default tempo for the Style. This is stored with the style. You can also change this tempo by the tempo button on the StyleMaker main screen. Tempos can also be changed by the [ and ] keys.

## Resolution

Styles can either have Triplet (swing eighth notes) Straight (even eighth or sixteenth notes) resolution.

## Use Latin Drum Kit

Check to use a Latin drum kit in this style with instruments like maracas, casaba, and agog.

## Velocity Boost of pushes

Pushes can get a velocity boost, so that they are played louder than other patterns. A usual setting would be 10.

## # ticks to push

Styles can be pushed with the StyleMaker. This will cause the patterns to be played a little ahead of the beat, a certain % of time, which gives your arrangement a more human (musical) feel.

Band-in-a-Box uses a resolution of 120 PPQ, i.e., 120 ticks to a quarter note.

- 30 ticks = sixteenth note
- 40 ticks = triplet eighth note (Swing)
- 60 ticks = eighth note

Choose the number of ticks for each push to use.

## Substyle Pushes

The % of notes that are pushed can be set separately for each instrument part and for the “a” and “b” substyles.

In this example, the Bass part patterns will get pushed (randomly) 10% of the time in the “a” substyle and 20% of the time in the “b” substyle.

Substyle Pushes	A	B
Bass	10	20 %

## Allow Volume Changes with Style (Usually = No)

Usually you don't want specific volume changes in a style. But if you decide to change the volume of instruments, you can do it by setting this to YES and then entering the Volumes you want in the settings below. (A better way to change the volume of a part is to use *Pattern / Volume Adjust* (**Alt+W**) to set the volume of each pattern individually.)

**Misc. Style Settings**

Style Name: Light Rock-orig. style B- St.8ths- el.p.b.drs,el.g.str@b

☐ Waltz ? ☐ Jazz Style ? Tempo: 120

Resolution: Auto ☐ Use Latin Drum Kit

Velocity Boost of pushes: 0 ☐ Allow Volume Changes with Style

# ticks to push: 60

Substyle Pushes

	A	B	
Bass	0	0	%
Drums	0	0	%
Piano	0	0	%
Guitar	0	0	%
Strings	0	0	%

Bass Volume: 90  
Piano Volume: 90  
Drum Volume: 90  
Guitar Volume: 90  
Soloist Volume: 90  
Strings Volume: 90  
Melody Volume: 90  
Thru Volume: 90

☒ 'Riff' voicing type uses chord tones [More..](#) [Guitar Macros](#)  
[Allow Late notes](#)

RealDrums Settings (Audio Drums, instead of MIDI drums)

☐ Style uses RealDrums (audio drums)

Drum Style name:  RD

Volume adjust of Audio Styles (in dB decibels)

Overall: 0 'a' sub: 0 'b' sub: 0

☒ Allow 'a' substyle RealDrums  
☒ Allow 'b' Substyle RealDrums

[OK](#) [Cancel](#) [Help](#)

### 'Riff' voicing type uses chord tones

This is an option for piano, guitar, and string patterns. If selected, voicing modifies to match the chord and scale. Deselect for a simple transpose ignoring chord type.

Press the **[More..]** button for the additional **Settings for Rests, Pushes** dialog.

**Settings for Rests, Pushes**

Drum Rest Instrument: 2 Snare Drum

Drum Rest Velocity (shots/ held chords): 100

Drum Push Instrument: 7 Ride Cymbal

Drum Push Velocity: 110

Lowest Bass Note (E2=default): E 2

Since rests can be "shots" that play a chord on beat 1, the style can define what instrument to use for this, and at what volume.

Similarly, each push is accompanied by a drum stab, and the style can define what instrument to use and at what volume.

The **Lowest Bass Note** setting defaults to the low E on the bass guitar or acoustic bass. It can be changed to match the range of other bass instruments, such as a tuba, or to extend the range of the bass for keyboards or 5-string and 6-string basses.

## Guitar Macros

These settings determine what type of guitar chords will be used, and only apply if the patterns are recorded using the guitar macro notes, and if the pattern is set to use guitar macro notes.

### Allow Late Notes

This opens the **Settings for Making Late notes quieter** dialog. Notes played near the end of a pattern will usually conflict with the next chord. So it's best to prevent notes near the end of a pattern from playing. There is a global setting for this in *Opt. / Preferences / Prefs2*.

### RealDrums Settings (Audio Drums, instead of MIDI drums)

It is also possible to assign RealDrums (audio drums) to a particular Band-in-a-Box style.

Enable “Style uses RealDrums (audio drums)” in order to designate a RealDrums style, then press the [RD] button to select your RealDrums style. Whenever the current style is played, it will use your RealDrums style provided that RealDrums are enabled in the **RealDrums Settings** dialog. There are also additional volume controls here.

To make your overall dB setting a bit higher or lower for this particular Band-in-a-Box style you can enter a setting here. There are also fields for adjusting the ‘a’ or ‘b’ subsection volumes only.

If you remove the check mark from either “Allow ‘a’ substyle RealDrums” or “Allow ‘b’ substyle RealDrums” the one with the checkmark remaining will be used for the entire song, regardless of what substyle is currently called for in the song.

## Piano, Guitar, and String Patterns

Piano, Guitar and String patterns are recorded in the same way as live Drums or Bass patterns, but with added features and options. Guitar styles can be created with authentic strumming and rhythm patterns using correct fret positions.

### Piano/Guitar String Pattern Options dialog box.

Piano/Guitar String Pattern Options

Relative Weight: 5

Embellish Pattern: \*none

Playback Bar Mask: \*0

Transpose Down Limit: \*6

PlayBack Beat Mask: \*0

Voice Leading: smooth

Roman Numeral Mask: \*0

Chord Type: \*any

Interval To Next Chord: \*any interval

Half Octave range: \*full

Play Pattern Pushed- how often: 85 %

# Ticks to push pattern: 55

☐ OK to use Macro Notes

☐ Use Guitar Macros

☐ Transpose Root Pattern

Guitar Options..

OK Cancel Help

The StyleMaker shows summary information about non-default settings in a pattern at the top title bar, so they are easy to spot.

[ Guitar Macros, VoiceLeading=smooth]

### Relative Weight (Usual Setting = 5)

Set this # higher/lower if you want the pattern to be played more/less often than the other patterns on the same row. This number is also displayed on the main StyleMaker screen. A setting of 9 (always) is a special setting that instructs the pattern to always be played instead of the other patterns on the same row. These patterns always have other options set which specify the times that this pattern would be eligible to be played.

### **Playback Bar Mask (Usual Setting =0)**

Playback Bar Mask determines on what bars of the song the pattern will play. The bar #s are counted relative to the last part marker, and range from 1-8. Bar 1 is the first bar after a part marker for example.

Other bar mask settings:

- Bar 1 of 4
- Bar 2 of 4
- Bar 3 of 4
- Bar 4 of 4
- Bar 5 of 8
- Bar 6 of 8
- Bar 7 of 8
- Bar 8 of 8

### **Special Bar Masks**

- pre-fill - refers to the bar before a fill
- fill - refers to the bar of a fill (this allows you to put in “bass fills” for example)
- post-fill - refers to the bar after a fill, which is the same as the first bar after a part marker.

### **Playback Beat Mask (Usual Setting=0)**

Set the beat mask to a beat from 1-4 if you want the pattern to only be played on certain beat #s. 1= Beat 1 , 2= Beat 2 , 3= Beat 3 , 4= Beat 4.

### **Roman Numeral Mask (Usual Setting = 0)**

If you have a pattern that should only be played on the I chord or the IV chord (of the key), you can use these Roman Numeral Masks. This setting is rarely used.

### **Chord Type (Usual Setting = Any)**

This setting is very useful because it allows you to record patterns that will only work on certain types of chords. For example you can record a specific riff that will only work on a minor 7th chord. You then play the pattern on a Cmin 7, not a C7. There are chord types for most types of chords.

### **Interval To Next Chord (Usual Setting = Any Interval)**

This setting allows you to restrict the pattern to be played only if the next chord is a certain interval away. For example you can record a bass pattern that is walking up a fourth and then assign a Interval of Up 4th so that the pattern would only be played if you're going up a 4th.

### **Half Octave Range (Usual Setting = Full Octave)**

Usually a pattern will be picked on any of the 12 roots. You can select a smaller range, either A to D or Eb to Ab . In this case the pattern would only be picked if the chord in the song is in that range.

### **Play Pattern Pushed – how often (Usual Setting = 0 %)**

#### **# Ticks to push pattern (Usual Setting = 0)**

Pushed patterns are patterns that are played before the chord begins. Jazz styles typically use pushed patterns for the piano. Patterns are recorded in the normal way (non pushed) and then you assign the % of time and amount (in ticks, 120 ticks = 1 beat) to push the pattern. The pattern only plays pushed in the song, not when played in the StyleMaker window.

### **OK to use Macro Notes (Usual Setting = No)**

Piano Macros are special notes that you record. When they are played back they are replaced by a function, as listed below.

#### **List of Piano Macro Notes (same as Guitar/String macro notes)**

- |                  |                          |
|------------------|--------------------------|
| MIDI Note # 83 B | Pop Chord Diatonic Below |
| MIDI Note # 84 C | Pop Chord                |

MIDI Note # 85 C#    Pop Chord Diatonic Above  
MIDI Note # 88 E       Jazz Chord Chromatic Below  
MIDI Note # 89 F       Jazz Chord  
MIDI Note # 90 F#      Jazz Chord Chromatic Above

Remember that to get macro notes working you must:

- Hit the right note # (you may be out by an octave).
- Set OK to use macros to Yes.
- Playback the pattern with [F8] key or [CHORD] button. The [F4] playback key gives you a literal playback with strange sounding high macro notes.

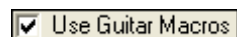

Check “Use Guitar Macros” to enable guitar macro notes for this pattern.

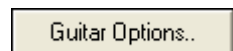

Click the [Guitar Options..] button to specify guitar macro note parameters.

### Transpose Root Pattern (Usual Setting = No)

This is a rarely used setting. It only is relevant when voice leading is set to smooth. It determines where the center of the pattern is considered to be. If set to “Yes,” the center of the pattern will be moved to the key of the song.

### Embellish Pattern (Usual Setting = None)

If set to “embellish 1” the pattern will be embellished. This is useful in Jazz styles. “Embellish 1” embellishes the chord once in the pattern, whereas “embellish 2” changes the embellishment during the pattern.

### Transpose Down Limit (Usual Setting = 6)

This setting is quite useful. It controls the range that the pattern will be played over. For example, if the transpose down range is set to =2 the pattern (recorded in C) will be transposed a maximum of 2 semitones down, and therefore up to 10 semitones up to play all 12 possible roots of the chords.

### Voice Leading (Usual Setting=Transpose)

The easiest type of voice leading is transpose only. If the notes C-E-G-Bb were played as a C7 pattern, then Band-in-a-Box would transpose that voicing to an F7 chord as F-A-C-Eb, which is fine but not very smooth.

A more pleasant setting would be “smooth” voice leading. Then the F7 would be voiced automatically as C-Eb-F-A.

“Riff based” voicing is used when you have recorded a pattern with a melodic riff in it. This setting ensures that Band-in-a-Box will not try to transform any of the notes into chord tones.

## Guitar Styles with the StyleMaker

Guitar Styles with incredible authenticity are possible in the StyleMaker. You can use new macro notes to be played back as a Jazz, Folk, or Pop guitar chord using correct fret positions for accurate guitar-friendly chords.

### Playing back Guitar Styles

Guitar Styles are identified by the exclamation point (!) in the style name. This is not a requirement, but is usually present in the style name. For the typical user who is just using the styles for playback and isn't making their own styles there's not much that you need to know about the styles, since they play normally like other Band-in-a-Box styles.

You can see which tracks have intelligent guitar parts by looking at the title window of the Guitar fretboard, when the track is highlighted. If it is a Guitar Style track, it will say [Guitar Voicings] after the name of the track. The usual track that has the intelligent guitar styles is of course the Guitar Part. Some of the styles have more than 1 guitar, so the piano and/or strings part might also have an intelligent guitar part. In these cases, you can also view the guitar on those tracks.

The styles can be set to use different types of voicings for guitar. For example, there are Jazz, Pop, and Folk (open position) voicings. Also, some of the styles allow the guitar to play advanced chords and inversions. Some of the styles play chord patterns, so the chord in the song might be F7, but the guitar plays a “walking-chord” pattern of F7,Cm7/G, Abdim, F7/A on each beat. There can be fingerpicking styles that have a lowest note alternate between root and 5<sup>th</sup>.

Guitar Parts use channels 11 to 16 for the notes, corresponding to strings 1 to 6 of the guitar. When you make a MIDI file, the notes will all get written on a single guitar channel. Sequencers like PowerTracks Pro Audio will recognize guitar parts on all 6 channels, so if you want to write the MIDI file from an intelligent guitar style, you can set Band-in-a-Box to do this from the *Opt / Preferences... / Write Guitar part on 6 channels* option.

### To make a Guitar Style:

**Misc**

Press the [Misc] button to enter the **Misc. Style Settings** window, and then press the [Guitar Macros] button to launch the **Settings for Guitar chord macros** dialog.

**Guitar Macros**

**Note:** A macro is a single note that triggers a preset chord pattern.

**Settings for Guitar chord macros**

Enable Guitar Macros for

- ☒ Guitar Tr. Guitar Fretboard
- ☐ Piano Tr. Guitar Fretboard
- ☐ Strings Tr. Guitar Fretboard

These settings determine what type of Guitar Chords will be used, and only apply if the patterns are recorded using the Guitar Macro notes, and the pattern is set to use Guitar Macro notes.

Guitar Chord Types to Use Jazz Chords

Single Chords CHD1	<input type="text" value="100"/>	%
Single Chord - slight variation CHD2	<input type="text" value="0"/>	%
Chord with 5th in bass (inversion) INV0	<input type="text" value="30"/>	%
Chord with inversion later in pattern INV1	<input type="text" value="20"/>	%
Starting on Chord Inversion INV2	<input type="text" value="10"/>	%
Single Chord w/ some Chromatic movement WK1	<input type="text" value="0"/>	%
'Walking' pattern of chords WALK2	<input type="text" value="0"/>	% <span>Zeros</span>
Starting on chord substitution WALK3	<input type="text" value="0"/>	% <span>100's</span>
Strum Speed (ms)	<input type="text" value="50"/>	
Faster Strum Speed (ms)	<input type="text" value="30"/>	
Lowest Fret	<input type="text" value="2"/>	
Highest Fret	<input type="text" value="8"/>	

☒ Include Highest Note in Strummed Chord
 ☒ Embellish pattern OK (Sax db)

☒ Include Highest Note in Finger Picking

☐ Only include first chord of pattern

In the **Settings for Guitar chord macros** dialog choose the tracks that you want to put guitar parts on. Use the Piano and Strings to layer multiple guitar parts.

Enable Guitar Macros for

- ☒ Guitar Tr. Guitar Fretboard
- ☒ Piano Tr. Mandolin Fretboard
- ☒ Strings Tr. Banjo Fretboard

In the dropdown “Guitar Chord Types to Use” combo box, set the type of chords to use: Jazz, Pop, Folk, Half Note (sax), Ukulele, Mandolin, 5-string Banjo or alternate guitar tunings.

Set the complexity of the chords to use. These can be single chords, chords with variations, inversions, and chord “walking” patterns. If you want a simple guitar style, set the first one to 100%, and the rest to 0%.

Single Chords CHD1	100	%
Single Chord - slight variation CHD2	0	%
Chord with 5th in bass (inversion) INV0	30	%
Chord with inversion later in pattern INV1	20	%
Starting on Chord Inversion INV2	10	%
Single Chord w/ some Chromatic movement WK1	0	%
'Walking' pattern of chords WALK2	0	%
Starting on chord substitution WALK3	0	%

Strum Speed (ms)	50	Lowest Fret	2
Faster Strum Speed (ms)	30	Highest Fret	8

Set the strum speed and fret range that should be played on the guitar.

☒ Only include first chord of pattern The Guitar styles have an option to keep the same chord for the whole pattern when using databases that have changing chords within the pattern. If set, databases that have changing chords like the “Half Note (sax)” chords will only use the first chord in the pattern.

Exit the dialog and record a guitar pattern using Guitar Macro notes.

☒ OK to use Macro Notes When the recording of the pattern finishes, set “OK to use Macros” and “Guitar Macros” to Yes.

☒ Use Guitar Macros

Save the style, using the convention of putting an exclamation (!) somewhere in the name (e.g., as the first character in the filename) to indicate that it is an intelligent guitar style.

## Guitar Macro Notes

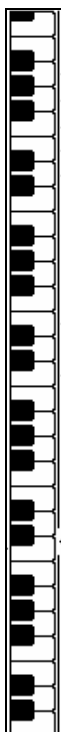

**THE MACRO NOTES BELOW PLAY A GUITAR CHORD**

- <- A6= full chord, back strum- half step above
- <- G6= full chord, back strum
- <- F6= full chord, back strum- half step below
- <- E6= Plays a full chord (like note C6), but omits the root
- <- D6=Full chord, faster strum
- <- C6=Full chord, slower strum

**THE MACRO NOTES BELOW PLAY A SINGLE STRING**

- <- G5=high E string.
- <- F5=play G string if no available high E
- <- E5=B string
- <- C5=G string
- <- G4=D string
- E4= Plays the 5th or 3rd above the root for fingerpicking
- D4= This plays the root of the Chord for the NEXT BEAT of the pattern.
- C#4= plays a note a chromatic above the root
- C4= root
- B4= plays a note a chromatic below the root
- G3=5th of chord

**Tip:** Middle C is C5 or note number 60

The main Guitar Macro notes to use are:

### Strummed Chords

C6 note                      Plays a guitar chord, with a slow strum.

D6                              Plays a guitar chord, with a faster strum.

For example, if you want a simple 4-in-the-bar pattern that plays a slow-fast-slow-fast strumming pattern, play the notes C6 D6 C6 D6 for the pattern.

Additional strumming macros are:

F#6                              Back strum, chromatic below.

G6                                Back strum.

G#6                                Back strum, chromatic above.

A6                                Back strum, chromatic above, fast strum.

### Single Strings in chord

C4                                Plays a single string that is the low root of the chord.

G4, C5, E5                      Plays single string (D string, G string, B string).

G5                                Plays high E string.

F5                                Plays high E string, but if none available will play G string.

### Additional notes for fingerpicking, not part of chord

G3                                Fifth below the low root of the chord for fingerpicking.

E4                                Fifth or 3<sup>rd</sup> above the low root for fingerpicking.

You don't need to set any Guitar Style Options, unless you want to override the settings already made in the **Misc. Style Settings** dialog, for this pattern only. In the StyleMaker window, press the **[Opt]** button and then the **[Guitar Options..]** button to see the options for the current pattern.

**OverRide Guitar Style Options for this pattern only** [X]

☒ Over-ride Guitar Settings for this pattern only

Guitar Chord Types to Use: Jazz Chords

Single Chords CHD1	<input type="text" value="100"/>	%	
Single Chord - slight variation CHD2	<input type="text" value="0"/>	%	
Chord with 5th in bass (inversion) INV0	<input type="text" value="0"/>	%	
Chord with inversion later in pattern INV1	<input type="text" value="0"/>	%	
Starting on Chord Inversion INV2	<input type="text" value="0"/>	%	
Single Chord w/ some Chromatic movement WK1	<input type="text" value="0"/>	%	
'Walking' pattern of chords WALK2	<input type="text" value="0"/>	%	<input type="button" value="Zeros"/>
Starting on chord substitution WALK3	<input type="text" value="0"/>	%	<input type="button" value="100's"/>

Strum Speed (ms)  Lowest Fret

Faster Strum Speed (ms)  Highest Fret

☒ Include Highest Note in Strummed Chord ☒ Embellish pattern OK (Sax db)

☒ Include Highest Note in Finger Picking

☐ Only include first chord of pattern

Check the “Over-ride Guitar Settings for this pattern only” checkbox to set new parameters for this pattern only.

### Guitar Chord Types to Use

Use this feature to set the type of guitar chords to use for this pattern from the list, which includes alternate tunings.

#### Single Chords

#### CHD1

The Single Chords feature will play the chord as intended in the pattern for the percentage value entered.

#### Single Chord - slight variation

#### CHD2

This will play a slight variation of the specified chord for the percentage value entered.

#### Chord with 5th in bass (inversion)

#### INV0

This feature will play your chord with a 5th in the bass.

#### Chord with inversion later in pattern

#### INV1

This feature will play your chord with inversion later in the pattern.

#### Starting on Chord Inversion

#### INV2

This feature will play your pattern starting on chord inversion.

#### Single Chord w/ some Chromatic movement

#### WK1

This feature will play single chord with some chromatic movement.

#### 'Walking' pattern of chords

#### WALK 2

Walking pattern of chords.

#### Starting on chord substitution

#### WALK 3

Walking pattern starting on chord substitution.

#### Strum Speed (ms)

This setting in milliseconds (ms) affects the rate in which the guitar chord is strummed.

**Faster Strum Speed (ms)**

The Faster Strum Speed setting affect the rate in which the guitar chord is strummed. Note that a lower setting in ms equals a faster strum.

**Include Highest Note in Strummed Chord**

Check to include the highest note (for Strummed Macros) when played as a macro.

**Include Highest Note in Finger Picking**

Check to include the highest note (for Single String Macros) when played as a macro.

**Only include first chord of pattern**

Check to play the first chord only.

**Lowest Fret**

The Lowest Fret feature will limit the notes not to be played beneath the fret specified.

**Highest Fret**

The Highest Fret feature will limit the notes not to be played above the fret specified.

**Embellish pattern OK (Sax db)**

This allows embellishment of the pattern from the Sax patterns database.

**[Zeros]**

Click this button to reset all percentage fields to zero.

**[100s]**

Click this button to set all percentage fields to 100.

**Miscellaneous Style Settings**

This dialog box allows you to set some miscellaneous settings for the style. They are:

**LongName (32 chars)**

A long style name can be stored in the style (up to 32 characters), and this will appear on screen and in StylePicker.

**Waltz?**

If you want to make a waltz with the StyleMaker, check the “Waltz?” checkbox in the **Misc. Style Settings** dialog. Then the StyleMaker will record, and play patterns in 3/4 time. The “8 beat row” will record “6 beat” ( 2 bar patterns), the “4 beat” will record 3 beat (1 bar) patterns. The “2 beat” and “1 beat” still record 2 and 1 beat patterns. The new style is made as a waltz, and will play with a 3/4 lead in. There is no need to put a 3/4 time signature change in bar 1.

**Jazz Style?**

This lets Band-in-a-Box know if the style you've made is a Jazz style or not. If it's a Jazz style it will use the Jazz Snare/Bass Drum instead of the Pop Snare/Bass Drum, and also makes some other decisions based on this setting.

**Tempo**

This allows you to set the default tempo for the Style. This is stored with the style. You can also change this tempo by the tempo button on the StyleMaker main screen. Tempos can also be changed by the [ and ] keys. When creating a new song the tempo will be set to the default tempo for the style/

**Resolution**

Styles can either have Triplet (swing eighth notes) Straight (even eighth or sixteenth notes) resolution.

**Use Latin Drum Kit**

Check to use a Latin drum kit in this style with instruments like maracas, cabasa, and agogo.

**Misc. Style Settings**

LongName (32 chars)

☐ Waltz ? ☒ Jazz Style ? Tempo

Resolution  ☐ Use Latin Drum Kit

Velocity Boost of pushes  ☐ Allow Volume Changes with Style

# ticks to push  Bass Volume

Substyle Pushes A B Piano Volume

Bass   % Drum Volume

Drums   % Guitar Volume

Piano   % Soloist Volume

Guitar   % Strings Volume

Strings   % Melody Volume

☒ 'Riff' voicing type uses chord tones Thru Volume

**Multistyles**

Multistyle(s)

Auto-map to a/b method

**RealDrums Settings (Audio Drums, instead of MIDI drums)**

☒ Style uses RealDrums (audio drums) Volume adjust of Audio Styles (in dB decibels)

Drum Style name   Overall  'a' sub  'b' sub

☐ Vary ^styles with each play ☒ Allow 'a' substyle RealDrums

☒ Allow 'b' Substyle RealDrums

### Velocity Boost of pushes

Pushes can get a velocity boost, so that they are played louder than other patterns. A usual setting would be 10.

### # ticks to push

Styles can be pushed with the StyleMaker. This will cause the patterns to be played a little ahead of the beat, a certain % of time, which gives your arrangement a more human (musical) feel.

Band-in-a-Box uses a resolution of 120 PPQ, i.e., 120 ticks to a quarter note.

- 30 ticks = sixteenth note
- 40 ticks = triplet eighth note (Swing)
- 60 ticks = eighth note

Choose the number of ticks for each push to use.

### Substyle Pushes

The % of notes that are pushed can be set separately for each instrument part and for the “a” and “b” substyles.

In this example, the Bass part patterns will get pushed (randomly) 10% of the time in the “a” substyle and 20% of the time in the “b” substyle.

Substyle Pushes	A	B
Bass	10	20 %

### Allow Volume Changes with Style (Usually = No)

Usually you don't want specific volume changes in a style. But if you decide to change the volume of instruments, you can do it by setting this to YES and then entering the Volumes you want in the settings below. (A better way to change the volume of a part is to use *Pattern / Volume Adjust* (**Alt+W**) to set the volume of each pattern individually.)

### 'Riff' voicing type uses chord tones

This is an option for piano, guitar, and string patterns. If selected, voicing modifies to match the chord and scale. Deselect for a simple transpose ignoring chord type.

### More Settings (for Rests, Pushes, RealTracks)

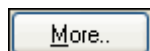

Press the [More..] button for the **More Settings (for Rests, Pushes, RealTracks)** dialog.

The dialog box has a title bar with a close button. It contains the following settings:

- Drum Rest Instrument:** 2 Snare Drum (dropdown)
- Drum Rest Velocity (shots/ held chords):** 100 (text box)
- Drum Push Instrument:** 7 Ride Cymbal (dropdown)
- Drum Push Velocity:** 110 (text box)
- Lowest Bass Note (E2=default):** E 2 (text box)
- Assign Soloist (MIDI) or RealTracks (audio) to style:**
  - Instrument:** Bass (dropdown)
  - Soloist/RealTracks to use:** 0 < no Soloist > (dropdown)
  - dB or Volume offset:** 0 (text box)

At the bottom are buttons for OK, Cancel, and Help.

Since rests can be “shots” that play a chord on beat 1, the style can define what instrument to use for this, and at what volume.

Similarly, each push is accompanied by a drum stab, and the style can define what instrument to use and at what volume.

The **Lowest Bass Note** setting defaults to the low E on the bass guitar or acoustic bass. It can be changed to match the range of other bass instruments, such as a tuba, or to extend the range of the bass for keyboards or 5-string and 6-string basses.

### Assign Soloist (MIDI) or RealTracks (audio) to style

Styles can contain RealTracks and RealDrums or MIDI soloists.

To assign RealTracks to a style set the “Instrument” to use, and the RealTracks #. In the example, we are using RealGuitar for the Guitar track.

Assign Soloist (MIDI) or RealTracks (audio) to style

Instrument: Guitar

Soloist/RealTracks to use: 362 RealGuitar

dB or Volume offset: 0

Styles can have multiple RealTracks. For example, you could have RealPedalSteel and RealAcousticGuitar. And also RealDrums.

Styles can also use MIDI soloists. For example, make a style with a banjo part that has the same quality as the Band-in-a-Box Banjo Soloist. Here we are assigning an Earl Scruggs Bluegrass solo to the Strings part.

Assign Soloist (MIDI) or RealTracks (audio) to style

Instrument: Strings

Soloist/RealTracks to use: 197 BlueGrass:Earl Scruggs Band

dB or Volume offset: 0

## Guitar Macros

Guitar Macros

These settings determine what type of guitar chords will be used, and only apply if the patterns are recorded using the guitar macro notes, and if the pattern is set to use guitar macro notes.

## Allow Late Notes

Allow Late notes

This opens the **Settings for Making Late notes quieter** dialog. Notes played near the end of a pattern will usually conflict with the next chord.

So it's best to prevent notes near the end of a pattern from playing. In the **Arrangement Options** dialog under *Opt. / Preference* [Arrange] button there a global setting for "Allow late notes in pattern, just before chord change" and a percentage setting for how often they will be allowed.

## RealDrums Settings (Audio Drums, instead of MIDI drums)

It is also possible to assign RealDrums (audio drums) to a particular Band-in-a-Box style.

RealDrums Settings (Audio Drums, instead of MIDI drums)

☒ Style uses RealDrums (audio drums)

Drum Style name:  [RD]

☐ Vary ^styles with each play

Volume adjust of Audio Styles (in dB decibels)

Overall: 0 'a' sub: 0 'b' sub: 0

☒ Allow 'a' substyle RealDrums

☒ Allow 'b' Substyle RealDrums

Enable "Style uses RealDrums (audio drums)" in order to designate a RealDrums style, then press the [RD] button to select your RealDrums style. Whenever the current style is played, it will use your RealDrums style provided that RealDrums are enabled in the **RealDrums Settings** dialog. There are also additional volume controls here.

**Note:** There is a hot key combination to turn RealDrums on/off (**Ctrl+Shift+F6**). This also works while the song is playing.

To make your overall dB setting a bit higher or lower for this particular Band-in-a-Box style you can enter a setting here. There are also fields for adjusting the 'a' or 'b' subsection volumes only.

If you remove the check mark from either "Allow 'a' substyle RealDrums" or "Allow 'b' substyle RealDrums" the one with the checkmark remaining will be used for the entire song, regardless of what substyle is currently called for in the song.

Choose “Vary ^ styles with each play” to hear a different variation each time **[Play]** is pressed, so the song sounds fresh each time. One time you’ll hear it with brushes, the next time with sticks and ride cymbals, etc.

## Assign Instruments to Style Dialog Box

**Pat.** Select the **[Pat.]** button in the StyleMaker tool bar to open the **Assign Instruments to Style** dialog.

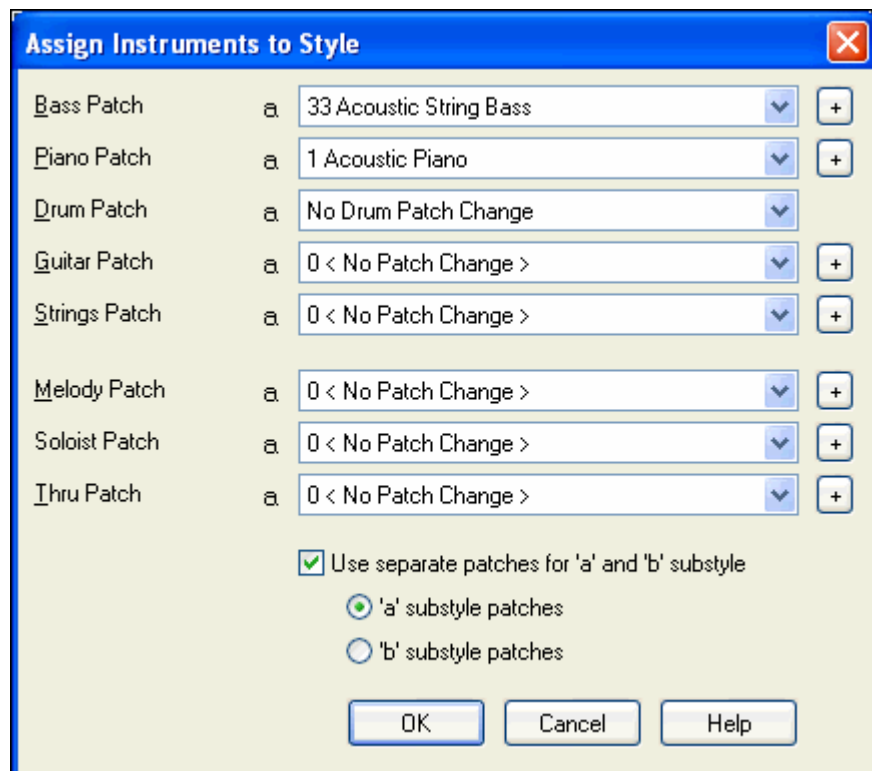

This dialog box allows you to assign instruments to a style. When the song is played back using the style, these patch changes will be sent to your synthesizer. Remember, these are General MIDI Instrument numbers, not the patch numbers of your synth (unless you have a General MIDI synth).

If you don't require a specific instrument for the style, leave the setting at **0 < No Patch Change >**.

Styles can have different instruments (patches) for the “a” and “b” substyle. For example, you can have drum brushes on the “a” substyle, and sticks on the “b” substyle, or acoustic piano for the “a” and electric piano for the bridge.

The patch changes take effect immediately in the style, so that when you are recording Bass parts for example, you will hear the bass patch that you have selected.

### Melody Patch/Soloist Patch

If set to other than **0 < No Patch Change >**, all Melodies/Soloists will be played on the specified instrument. If you're making a “Grover Washington” style for example, you might want any melodies to be automatically set to saxophone.

### Thru Patch

If you set the Thru patch to other than **0 < No Patch Change >**, the instrument that the user plays along to your style will be the patch that you set. If you're making a “Heavy Rock” style, you might want to set the Thru patch to be Rock Guitar if you expected that the user would want to always play along on Rock Guitar.

## Advanced Editing Of Patterns

Patterns can be “tweaked” with the other advanced features in the StyleMaker - Trim Pattern, Late Notes, and the Event List Editor.

### Trim Pattern

The Trim Pattern routine deletes notes past the end of a pattern, or (optionally) a specified distance from the end of a pattern. This can be accessed from the *Pattern / Trim Pattern(s), row(s)* command.

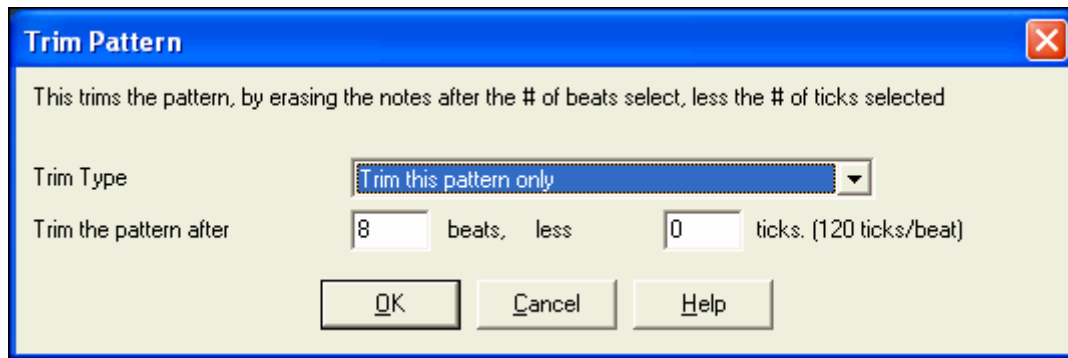

In the dialog displayed, we are trimming 50 ticks from an 8 beat pattern. This means that all of the information past 8 beats (less 50 ticks) will be deleted. This feature is useful to erase “busy playing” that is present near the end of a pattern, and also delete notes that are just taking up space in the style.

### Pattern Velocity Adjust

This function adds or reduces the velocity of a single pattern, row of patterns, or all patterns in an instrument. It is useful for reducing or increasing the volume of an entire instrument, or fine-tuning the velocities in a style. Choose the StyleMaker menu item *Pattern / Velocity Adjust* for 1 pattern, 1 row or all patterns, and input the velocity change to make for the pattern(s). This adds or subtracts a certain velocity value to the patterns.

**Tip:** There is another velocity command, “Volume adjust,” but it works differently. It will change the velocities to a certain value, useful for “smoothing out” velocities.

### Late Notes

The [Late Note] button is found inside the StyleMaker’s **Misc. Style Settings** dialog. It opens a dialog with “Settings for Making Late notes quieter.” There are settings for allowing or not allowing late notes, and for how late the notes can be.

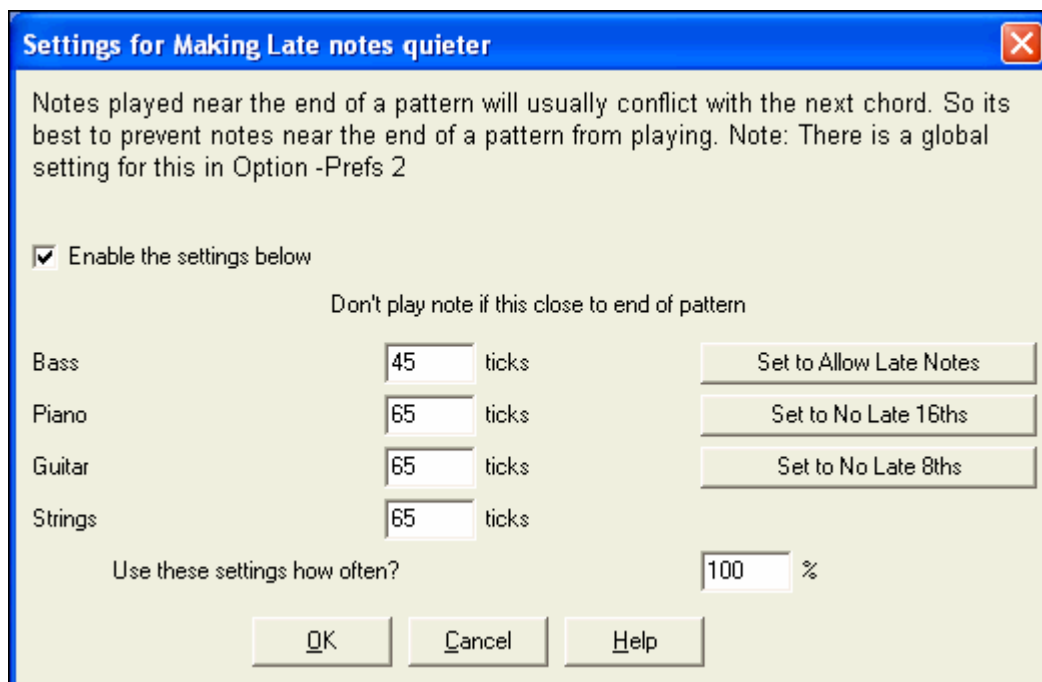

The global setting for late notes in *Opt. / Preferences* [Arrange] will reduce the volume of the late notes for a smoother transition from one chord to another.

### Event List Editor

The [#] button in the **StyleMaker Pattern Editor** notation window opens an event list for editing, inserting, or deleting notes in the patterns.

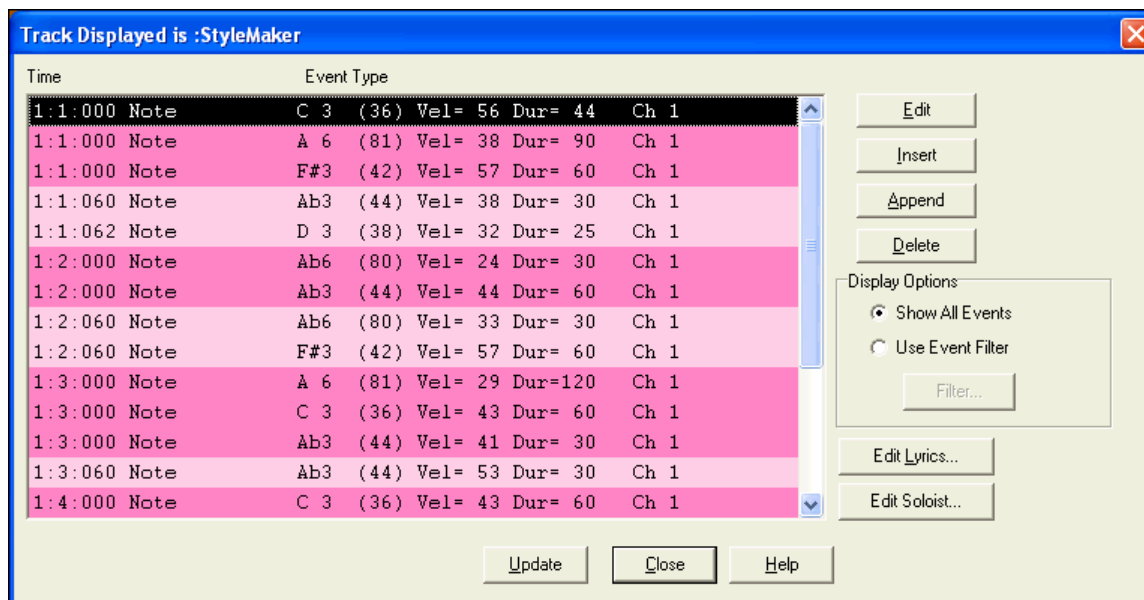

### Style Log Options

For people making styles, the Style Log text file shows exactly which pattern was used in the song generation for every instrument and bar/beat. This is useful in fixing errant patterns.

To set a style log, choose the *StyleMaker Style / Write BBStyleLog##.txt file* menu option *Display BB StyleLog##.txt* in Notepad with each play.

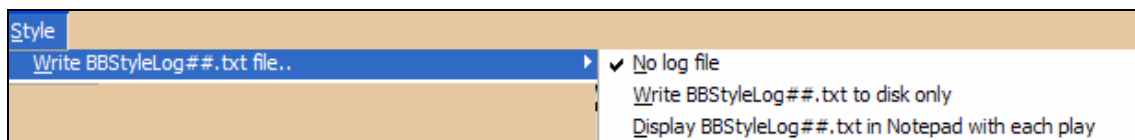

Then, a file called BBStyleLog##.txt will be displayed. Here is a sample:

Bass: Bar 1 Beat=1, Row= 1, Col=12, Location=13, Chord= C  
Piano , Bar 1 Beat=1, Row= 1, Col=17, Location=140, Chord= C  
Guitar , Bar 1 Beat=1, Row= 5, Col=8, Location=287, Chord= C  
Strings, Bar 1 Beat=1, Row= 5, Col=23, Location=274, Chord= C

This tells you that when the song was generated, for the bass track, at bar 1 the pattern found in row 1, column 12 of the StyleMaker was chosen.

## Alternatives to Recording Patterns

It's not always necessary to record every pattern for a style, or any patterns, for that matter. The import features in the StyleMaker make it possible to assemble an entirely new style from existing styles, or to import patterns from favorite MIDI files.

### Hybrid Styles

The "Hybrid Styles" feature allows you to play and create a style that has instruments from up to five different styles! You can, for example, play a song with a Reggae bass, Rock drums, Salsa piano, or any combination of up to five styles that you want. Create a name for your hybrid style and you can save it with the song so that it will play that way in the future.

To use the Hybrid Styles feature, choose *Styles / Make a Hybrid style* or click on the hybrid [STY] button in the toolbar. You'll then see the **Make a Hybrid style** dialog.

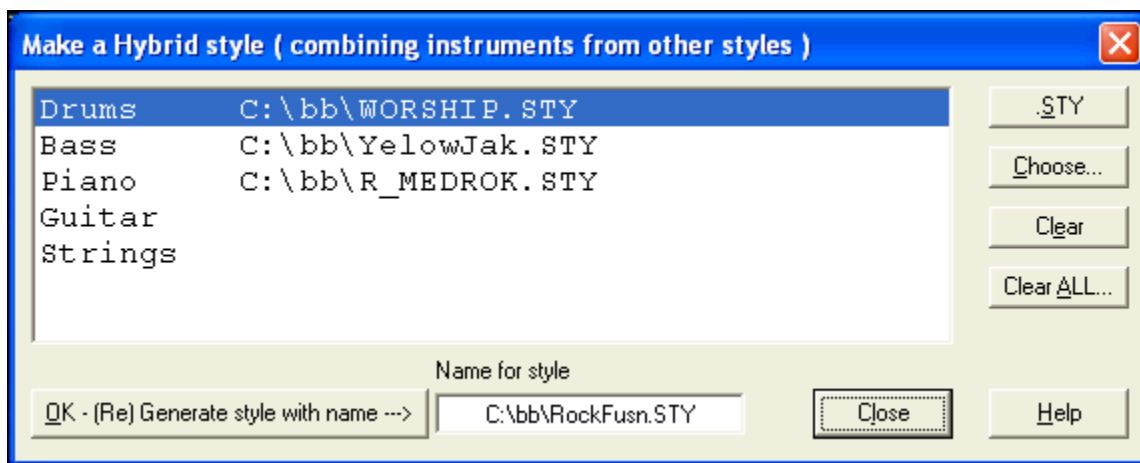

Your hybrid style can be up to five instruments, each from a different style. For example, you can have a Latin drum part, with a Zydeco bass, and Jazz guitar part, and strings from a Classical style!

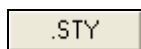

Select the instrument (e.g. Bass), and then select a style by pressing the [.STY] button. Repeat for up to five instruments.

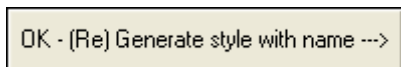

When you're ready to generate the Style, press [OK- (re) Generate style with name --->], and choose a name for your style.

Remember that style names in Band-in-a-Box can be a maximum of eight characters, with no spaces! (This is to insure compatibility with Macintosh and previous versions of Band-in-a-Box.)

Press [Play] in Band-in-a-Box and you can hear the results. You can revisit the **Make a Hybrid style** dialog to make any changes.

### Editing a Hybrid Style

You can edit a hybrid style just like any other style. Open the StyleMaker to view the patterns. In addition, in the StyleMaker, if you press the [Misc] button, you'll see a style memo listing the various styles that made up the hybrid style.

Style Name	Hybrid Style, Drums =WORSHIP, Bass =YelowJaz, Piano =R_MEDROK
------------	---

### Importing Instruments from Other Styles

This is a great way to have fun with the StyleMaker, and to create great new styles in no time. The dialog is accessed from the *Style / Import Instrument* menu item.

Choose the instrument you want to import and select the desired options. Click on [OK] and a standard Windows Open dialog will be launched so you can select any style on your computer as the source for the instrument. Mix and match instruments from different styles to create fresh new arrangements.

Notice the selector box to choose an instrument to import and the destination instrument in “Import to this instrument.”

For example, to add a second guitar to your style, you could import it to the Strings part if it is empty (or if you want to replace the strings with another guitar).

Note that Piano/Guitar/Strings can be interchanged here, but Bass can only be imported from Bass, and Drums from Drums.

Try some instruments from dissimilar styles for fun and surprises! You can also add parts that were not present in the original style this way.

### Importing Patterns from a MIDI file

You can use any MIDI file as a source for new StyleMaker patterns by accessing *Pattern / Import Pattern from MIDI file* menu item.

Use the options to specify the channels and the exact bars to import, and also to include or exclude controllers.

The import # patterns option allows you to import more than one at a time.

# of patterns	8
---------------	---

In the StyleMaker, when you choose *Pattern / Import from a MIDI File* (or *clipboard* or *Melody track*) the dialog shows a further option at the bottom.

For example, if you import 8 patterns, the 8 patterns will be inserted in the first available 8 positions on the current row. They will be offset by the # of beats present on the current row. For example, if you are on the “4 beat” row, the patterns will get inserted offset by 4 beats, so you’d get patterns for each bar in the 8 bars imported.

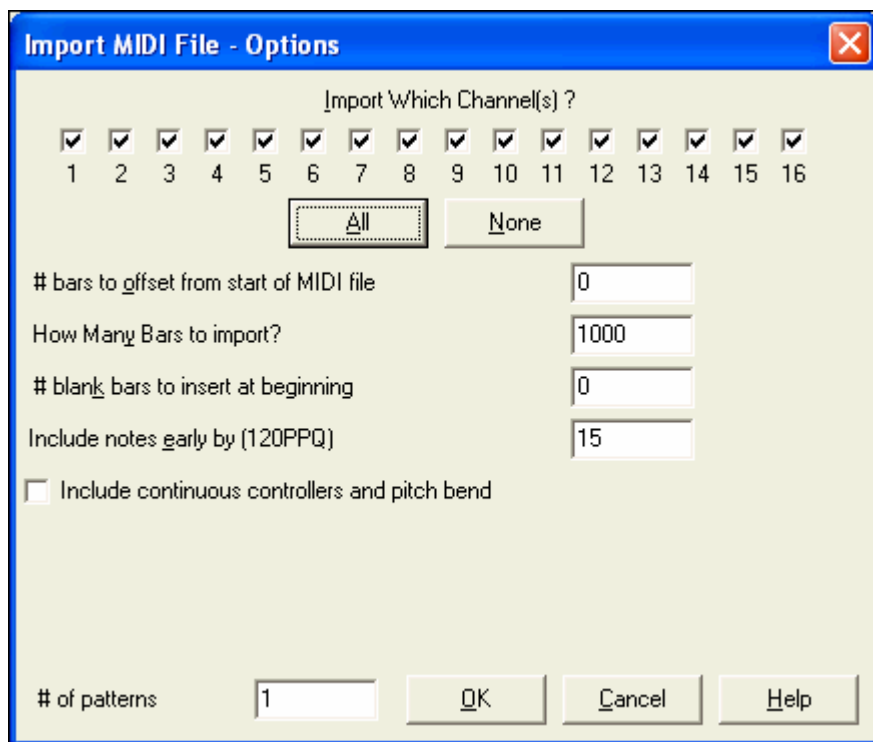

### Convert Track to C7 chord

Choose *Melody / Edit Melody Track / Map Melody track to C7 chord*. The purpose of this function is to allow you to quickly import any MIDI file track into the StyleMaker and make a style from it.

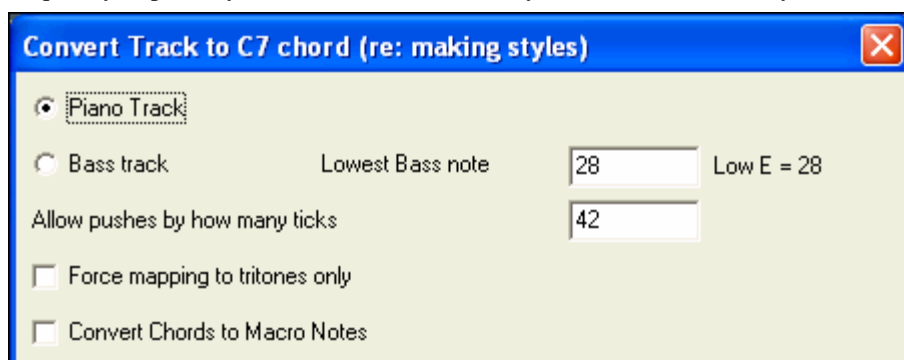

Once you choose the option, you select whether it is a bass track to import, or a piano track (actually any part other than bass or drums). A bass track uses notes below C4 (MIDI note #48) and above the lowest note you select in the dialog.

If you select piano track the notes will all be mapped to a C7 chord, it is not important that the chords on the spreadsheet are correct. However, if you are importing a bass track, it *is* important that the chords are correct. You can select options to allow patterns that are anticipations, and also convert chords to “macro notes.” Force mapping to “tritones” is useful for guitar or string parts that you might only want 2 notes for.

Once you have mapped the track to the notes, you can examine the Melody track to make sure the results are what you want, and then use the *Pattern / Import From Melody track* command, and set the # of patterns to import, etc. This function allows you to read in any track of music from a MIDI file that you've created, and quickly convert it to patterns in the StyleMaker. Since the StyleMaker requires all patterns based on a C7 chord, this function automatically maps the entire track to notes on a C7 chord. You can then import any # of patterns (using the function to choose the number of patterns to import).

## Editing Patterns

### Slide Pattern X ticks

This is another option available on the StyleMaker menu. This allows a pattern to be time shifted any number of ticks, based on a PPQ setting of 120.

The StyleMaker screen displays the number of patterns, which combined with the map to C7 function, allows you to quickly import any MIDI file track into the StyleMaker and make a style from it.

There are other additional StyleMaker features such as definable instruments on the drum grid, 32<sup>nd</sup> notes on the drum grid, “live” drums, the ability to load-in patterns from MIDI file to the drum grid or live drums, etc. to facilitate importing patterns from MIDI files.

### Velocity Adjust

This function adds or reduces the velocity of a single pattern, row of patterns, or all patterns in an instrument. It is useful for reducing or increasing the volume of an entire instrument, or fine-tuning the velocities in a style.

Choose the menu items Pattern-Velocity Adjust (for 1 pattern, 1 row, or whole instrument) and input the velocity change to make for the pattern(s). This will add or subtract a certain velocity value to the patterns.

### Style Checker

Analogous to a “Spell Checker,” this function analyzes your style-in-progress and identifies possible problems. The results are output to a text window, allowing you to examine the patterns and fix them if required. It identifies patterns that might be “too busy” or incorrect macro notes etc.

To access the Style Checker, open up the StyleMaker (**Ctrl+F9**), and choose *Style / Style Checker*. You'll then get a text report about the style, listing possible problems with the style. Here is a sample printout:

-----Start of style checking -----JAZQUINT.STY

Drums: Row 1, Column 1 First pattern of instrument shouldn't contain masks in it. It should be generic.

Piano: Row 1, Column 3 Non Chord tones found (other than C, E, G, Bb) and pattern is not set to a chord mask, riff based, or MACRO.

### Style Summary

This displays a text window summary of the style, including lots of information about the style such as # patterns, # patterns for each substyle, patches, pushes, volume changes, guitar patterns, and more. To access the style summary, from the StyleMaker, choose *Style / Style Summary*. You'll then see a detailed text summary of the Style.

## Using the MIDI File to Style Wizard

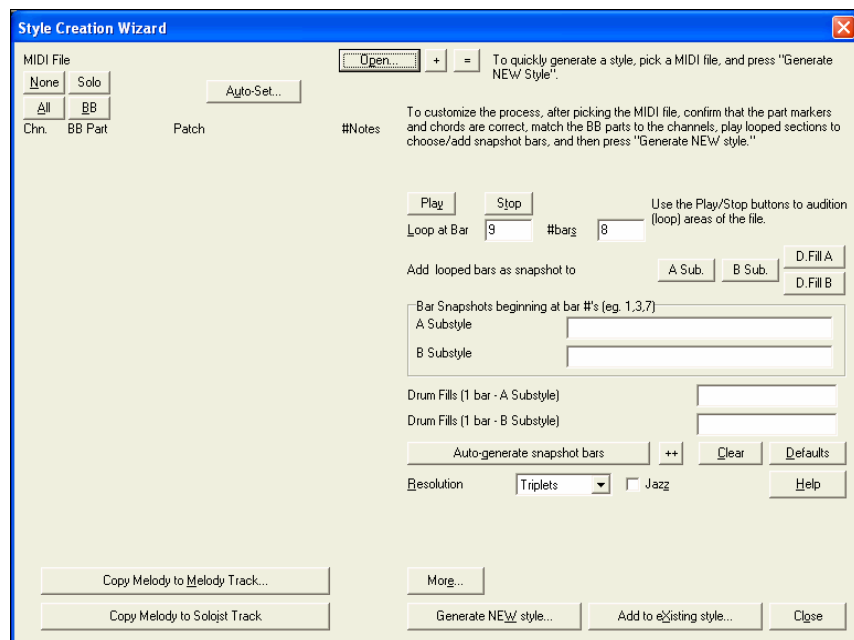

The Style Wizard converts any MIDI file to a Band-in-a-Box style. In this tutorial, we're going to load in the Violet.MID found in the \bb folder and convert it to a style - which we'll call Violet.STY.

Start with a new song and press the Style Wizard button or choose *Styles / Style Wizard* to launch the Style Wizard.

The dialog is largely empty because we haven't chosen a MIDI file yet.

Open...

Press the [Open] button and load in the file c:\bb\violet.MID. The Style Wizard then does the following automatically:

The chords for the MIDI file are interpreted and written on the Chord Sheet.

The “part markers” for the file are displayed on the Chord Sheet. For Violet.MID, the Style Wizard has found the correct part markers – by looking for drum fills and other signs of a part change – and has assigned substyle “a” to all of them. We’ll change some of them to “b” later.

The channels used in the MIDI file are displayed in the dialog, with the patches used and # of notes played on each channel. (For Violet.MID you can see that channels 2, 3, 4, 6, 7, and 10 are used.)

The Style Wizard analyzes the parts and guesses at which Band-in-a-Box part - Bass, Piano, Drums, Guitar, or Strings to use for each track. Band-in-a-Box has correctly assigned 5 instruments – not assigning a part to the Melody.

Chn.	BB Part	Patch	#Notes
<input checked="" type="checkbox"/> 2	Bass	33 Acoustic String Bass	312
<input checked="" type="checkbox"/> 3	Piano	1 Acoustic Piano	842
<input checked="" type="checkbox"/> 4	-----	57 Trumpet	333
<input checked="" type="checkbox"/> 6	Strings	12 Vibes	220
<input checked="" type="checkbox"/> 7	Guitar	25 Nylon String Guitar	1630
<input checked="" type="checkbox"/> 10	Drums	1 Standard Drum Kit	860

The Style Wizard suggests which bars (“snapshots”) to include in the style. The suggested bars are bars with all of the “BB Part” instruments.

Bar Snapshots beginning at bar #'s (eg. 1,3,7)	
A Substyle	9-101
B Substyle	
Drum Fills (1 bar - A Substyle)	12,20,28,36,44,52,60,68,
Drum Fills (1 bar - B Substyle)	

Usually you'll want to customize these snapshot bars to control which bars get included in the “a” or “b” substyle. In the Violet.MID style, the Style Wizard has offered to include Bars 9-101 (inclusive) and wants to put them all on the “a” substyle. Continuing on, we want to make a *great* sounding style, so it is important that we have the following two items correct:

BB Part
Bass

The “BB Parts” have to be correct. We can audition the MIDI file by playing a loop and listening to the MIDI file and muting channels by clicking on the “Channel” checkboxes. From that, we can hear the individual parts and assign them correctly, as we would like them in the style. By playing the MIDI file inside the Style Wizard we can tell which bars to use for the “a” and “b” substyles.

**Note:** The Style Wizard has entered some of these settings automatically – but you’ll have to type in the data as shown.

**The Snapshot Bars should be correct for the “a” and “b” substyle.** You need to tell the program what bars to use for the “a” substyle and for the “b” substyle. The program makes an attempt to guess at this, but since MIDI files can contain many different substyles (and a Band-in-a-Box style allows only 2), you’ll likely want control over these snapshots yourself.

**Tip to help you choosing which bars to use:**

Play	Stop
Loop at Bar	#bars
9	8

To listen to the MIDI file, you can either exit the **Style Wizard** dialog and just play the song like any other Band-in-a-Box file, or play a looped section inside the Style Wizard using the [Play], [Stop], and “Loop at Bar” settings.

OK, the Style Wizard has already made the correct settings for the “BB Parts” for us, so we don't need to make any changes there. Let's move to the Snapshots section, and enter the bar numbers that correspond to the substyles that we'd like for the Jazz tune. After listening to the tune, we notice that there is a “2-feel” Jazz section, and a “4-in-the-bar” section. We want those as “a” and “b” substyles, so we enter the bar #s that correspond to these settings.

Bar Snapshots beginning at bar #'s (eg. 1,3,7)	
A Substyle	1-20
B Substyle	21-28, 37-68
Drum Fills (1 bar - A Substyle)	12,20
Drum Fills (1 bar - B Substyle)	28,36,44,52,60,68

In the **Snapshots** area of the Style Wizard:

- Enter "1-20" for the bars for the "A" Substyle.
- Enter "21-28, 37-68" for the "B" Substyle.
- Enter "12, 20" for the "A" Drum Fills.
- Enter "28, 36, 44, 52, 60, and 68" for the "B" Drum Fills.

**Note:** Of course you don't need to enter this much detail. You could just enter a single range like 1-20 for the "a" substyle and make a quickie style. We're illustrating "advanced" style-generation here.

Generate **NEW** style...

Press [Generate NEW style...]; choose a name for your style, and the style will be made.

Let's call it Violet.STY. Now to hear your style! You could play the style with any song of course, by loading in a song and then loading in the Violet.STY. It is easily available from the **Favorite Styles** dialog (**Shift+F9**).

For this tutorial, load in the song V\_TEST.MGU that we made for you. That's a Jazz Swing song using different chords than Violet, and it uses the Violet.STY (So you need to have made that style before you try to play the song or you'll get a "Violet.STY not found" message.)

Save the existing song before loading in the new song. When Band-in-a-Box saves a song that has an entire MIDI file on the Melody or Soloist tracks it gives it a special MGX extension. So you'll be saving the file as Violet.MGX.

Alternatively, if you'd prefer to play the Violet.STY style without loading in another song, you can do it as follows. Since the Violet.MGX file currently has the entire MIDI file on the Melody track the first thing we need to do is Mute the Melody (**Alt+9** or right-click on the Melody part at the top of the screen). The next thing is the Enable the Style, by choosing *Style / Style is Enabled* so that this item has a checkbox.

### Auto Endings for Styles without Endings

If you've made a style, and haven't included an ending, a 2-bar ending can be generated automatically, based on the style. This makes it easier to make complete styles using the Style Wizard.

To hear an example, load in the song c:\bb\Tutorial – BB 2005\No Ending.MGU. This song uses NOENDING.STY, a style that doesn't have an ending. An ending will be generated automatically for this style.

**So we've made our first style!** In summary, making styles with the Style Wizard is a process involving:

1. **Loading a MIDI file** into the Style Wizard.
2. Listening to the MIDI file by **muting channels** to identify parts.
3. Picking the channels to use for the **BB Parts**.
4. **Picking the snapshot bars** for the "a" and "b" substyle.
5. Pressing the [Generate NEW style...] button.

### Advanced Settings and Preferences

More...

Click on the [More] button to open the **Style Wizard Advanced Settings and Preferences**.

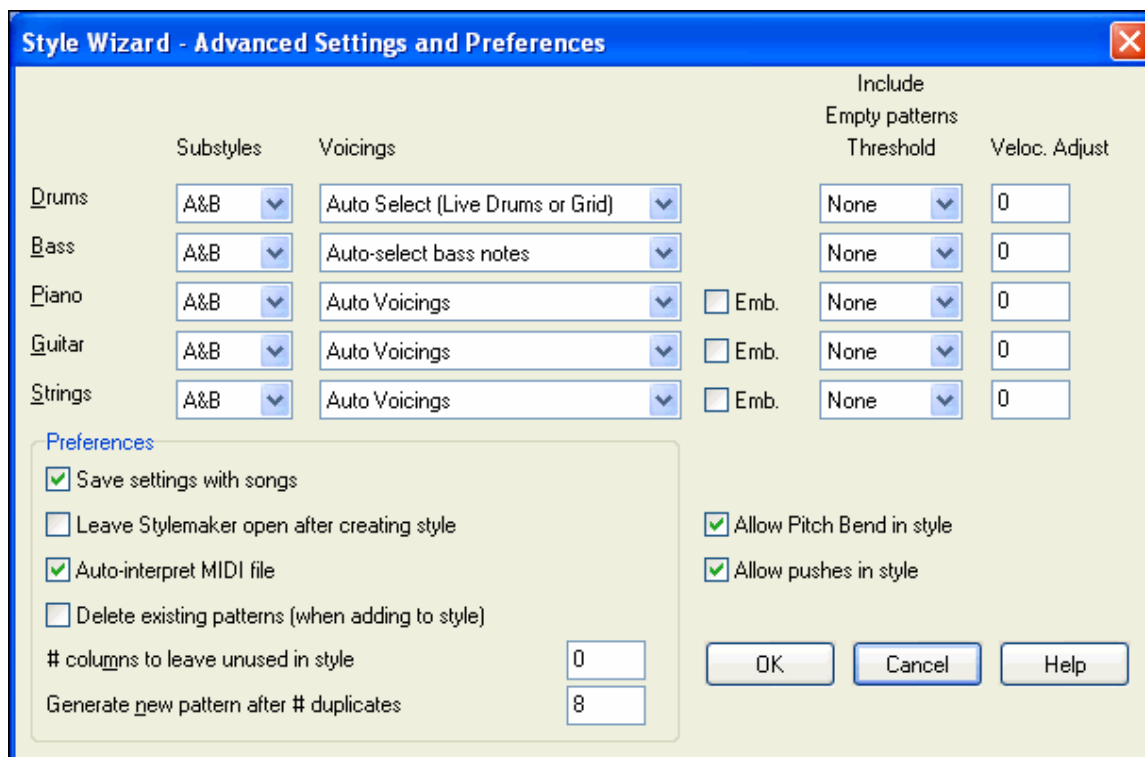

There are 2 sections to this dialog, Advanced Instrument Settings and Preferences.

### Advanced Instrument Settings

The advanced instrument settings allow settings for the instruments (drums / bass / piano / guitar / strings) to be included in the style. The settings are:

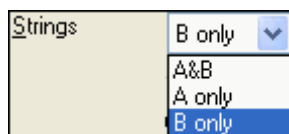

The "Substyles" determines whether the instrument is included in the "A," "B," or both "A&B" substyles. For example, if you want to make a style that only uses the strings on the "B" substyle, set the strings instrument part to "B" only.

The Voicings settings determine, for the various instruments:

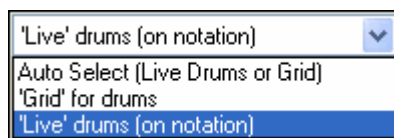

Drums ("voicings"): Whether the patterns will use live or grid style patterns. Default mode is "auto," which normally uses live patterns, but you can force it to use live or grid style patterns. Live patterns have higher resolution and can use more instruments, so in general are the better choice.

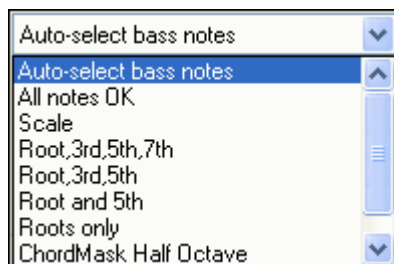

Bass ("voicings") determine if the bass part will use All notes / Scale tones only / Root 3rd, 5th, 7th / Root, 3rd, 5th / Root and 5th / or just the Root. The default is "Auto-select" which usually allows all 12 semitones.

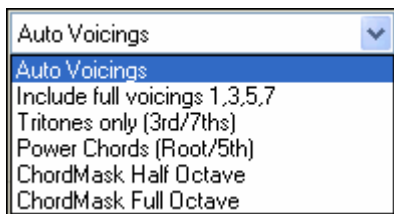

Piano, Guitar, and Strings Voicings determine how the Piano patterns will be voiced. The choices are Auto, Include Full Voicings, Tritones only (3rd/7ths), Power Chords (Root/5th), Chord Mask Half Octave, and Chord Mask Full Octave.

The auto-setting usually uses the “Include full voicings.” If the part uses 2-note chords, you should over-ride this setting to “use tritones” so that the most important notes of the chord (the tritone)

will get included. You can also use chord masks so that specific patterns over chords will get added to your style, and they will play exactly as in your MIDI file (just transposed). Set the voicings to use “ChordMask Full Octave” or “ChordMask Half Octave.”

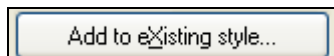

You wouldn’t make a Style Wizard style from scratch using chord masks, because there need to be generic patterns in the style. So you do it as a 2-stage process. First time, make the style using generic patterns (e.g. Voicing type “Auto”) and then change voicings to Chord Mask, and add those to the style. As with other Style Wizard features, it is important that the chords and part markers on the chord sheet be very accurate. So if they aren’t, you should fix them before generating a style.

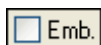

The **Emb.** (embellish) checkbox determines if the patterns for Piano, Guitar, and Strings will be embellished. If embellished on a chord like D7 (in the key of C) 13ths, 9ths, and #11 notes might be added to embellish the chord. A Jazz piano style would likely use this.

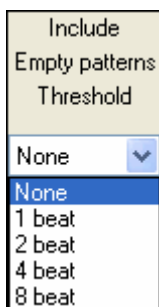

The “Include Empty patterns Threshold” setting defaults to None. Possible settings are None / 2 beat / 1 bar / 2 bars. If set to none, the instrument will always play in the style, if set to “1 bar” there will be “spaces of silence” up to 1 bar long (perhaps longer if chained together) in the style for that instrument. So if an instrument is used sparsely in a style, set this setting to something higher than none.

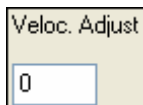

The Velocity Adjust will make an instrument louder or softer in the style.

## Preferences

Preferences affect the style itself.

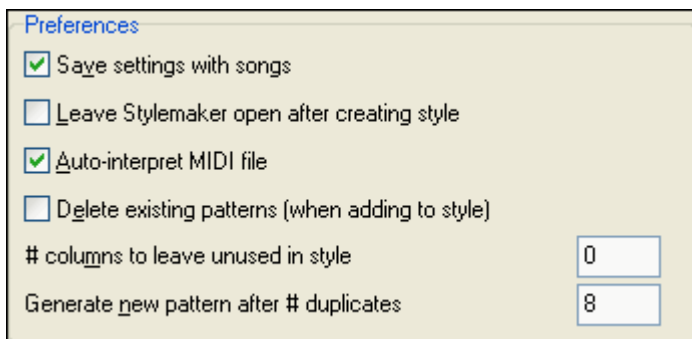

### Save settings with songs

The song will be saved as an MGX file, since the Melody track type is Multichannel and contains the MIDI file. If you select this, the Style Wizard settings are all saved with the MGX file.

### Leave StyleMaker open after creating style

If set, after generating the style, the StyleMaker is left open for you to examine/edit the style directly.

**Auto-interpret MIDI file.** (Default = Yes)

When set, the Style Creation Wizard will set the channels, BB Parts, and snapshots for you. Normally this setting should be left on.

**Delete existing patterns (when adding to the style).** (Default = No)

If this option is set when you create style patterns to add to an existing style, the entire instrument will first be erased in the style for any instrument used in the new style. When you generate a style by adding to an existing style, the StyleMaker is then opened up, allowing you to pick a new name for the style (so you don't overwrite the existing style).

**# columns to leave unused in the style.** (Default = 0)

If set to zero (the default), the Style Creation Wizard can create the biggest style possible – filling up the rows completely with patterns. But if you set this to a non-zero value it will limit the # of patterns that can be made. Since there are 30 rows in the StyleMaker, you can set this setting from 0 to 29.

**Generate new pattern after # duplicates**

The Style Creation Wizard won't insert patterns unless they are unique compared to the ones already entered. But (with this setting at the default of 8), after 8 duplicates of the same pattern, a 2<sup>nd</sup> pattern will get entered that is a duplicate of another pattern. Setting this to zero would mean that every pattern would get entered (regardless of whether it was unique); setting it to a high number like 200 would mean that only truly unique patterns are entered. To maintain the correct balance in the style, since the maximum weight of a pattern in the StyleMaker is 8, this setting should be left at 8 in most situations. If your style is “filling up” all of the available columns, then set this to a higher number.

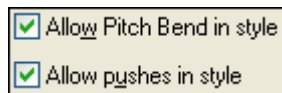

**Allow Pitch Bend in style**

If set, pitch bend present on the MIDI file will be included in the style. Make sure that the MIDI file pitch bend range = two semitones.

**Allow pushes in style**

If set, the style will allow pushes (playing instruments before the beat). This is done by setting the push values in the individual pattern's options.

## Making RealDrums Styles

### Introduction to RealDrums™

RealDrums are actual recordings of studio drummers, pieced together by Band-in-a-Box to create a unique “real” drum track that is played along with the MIDI tracks created by Band-in-a-Box styles. You can combine any RealDrums style with any Band-in-a-Box style, so the potential combinations are endless!

A RealDrums style consists of a wave file containing various bars of drum patterns, and a text file with instructions on how Band-in-a-Box should interpret the wave file. In order for the style to work, the text file needs to be located in the main Band-in-a-Box directory in the “Drums” folder, and then in a sub-directory that is the name of the style group. The file-name needs to be the same as the style group, followed by an underscore ( \_ ) and a three digit number representing the tempo. Additionally, “\_Style” has to be in the filename after the tempo.

For example, for a “JazzBrushes” style that is 120 beats-per-minute, this text file needs to be present:

C:\bb\Drums\JazzBrushes\JazzBrushes\_120\_Style.txt

The wave file also needs to be in a subdirectory of the “Drums” folder. It is usually located in the same place as the text file:

C:\bb\Drums\JazzBrushes\JazzBrushes\_120\_Style.wav

However it *can* be in a different directory, and there are some instances where this is necessary (see “Reduced Styles” below).

“RealDrums style groups” are multiple RealDrums styles that have the same basic feel, but were recorded at different tempos. In the example above, “JazzBrushes” is the group, and “JazzBrushes\_120\_Style” is the style. In that particular example, the JazzBrushes group contains 10 RealDrums styles:

JazzBrushes\_045\_Style  
JazzBrushes\_060\_Style  
JazzBrushes\_070\_Style  
JazzBrushes\_100\_Style  
JazzBrushes\_120\_Style  
JazzBrushes\_145\_Style  
JazzBrushes\_175\_Style  
JazzBrushes\_210\_Style  
JazzBrushes\_250\_Style  
JazzBrushes\_300\_Style

The easiest way to make a style is to use a text-file template.

## Making A RealDrums Style Using An Existing Template

Templates are available for download from [http://nn.pgmusic.com/pgfiles/realdrums\\_stylemaking\\_templates.zip](http://nn.pgmusic.com/pgfiles/realdrums_stylemaking_templates.zip).

The information given below is all you need to create a RealDrums style using any of several provided templates.

For a more in-depth look at the intricate details of creating styles, please read on to the following topics under **Elements of RealDrums Styles**.

### Recording your wave file

For the wave file that will be used for your RealDrums style, you can either record a drummer, or you can piece together a wave file using drum loops. If you use drum loops, just make sure you have the necessary permission from the original artists and/or publishers of the loops.

Regardless of the method that you choose for creating your drum wave file, you need to have it conform to one of these descriptions in order to have it match the accompanying template:

1. 32\_bars\_of\_drumming.txt
2. 32\_bars\_of\_drumming\_with\_shots.txt
3. 32\_bars\_of\_drumming\_with\_shots\_two\_endings.txt
4. 64\_bars\_of\_drumming.txt
5. 64\_bars\_of\_drumming\_with\_shots.txt
6. 64\_bars\_of\_drumming\_with\_shots\_two\_endings.txt

#### 1. 32\_bars\_of\_drumming.txt

bar# 1-2 – count-in for two bars (i.e., “one, two, one-two-three-four”)

Bars 3-18 will use the same basic groove:

- 3 – PostFill (usually a bar of playing with a cymbal shot at the downbeat, or some kind of bar that would sound good after a fill)
- 4-9 – normal playing
- 10 – Fill
- 11 – PostFill
- 12-17 – normal playing
- 18 – Fill

Bars 19-34 will use a slightly different groove (‘B’ section) than 3-18

- 19 – PostFill

20-25 – normal playing

26 – Fill

27 – PostFill

28-33 – normal playing

34 – Fill

35-36 – ending, lasting two bars (usually the second bar ends on the downbeat, with a cymbal decaying)

## 2. 32\_bars\_of\_drumming\_with\_shots.txt

This is exactly the same as 1, with these bars added:

37 – single drum hit, which will be used for “shots” in Band-in-a-Box

38 – single drum hit, which will be used for “pushes” in Band-in-a-Box

## 3. 32\_bars\_of\_drumming\_with\_shots\_two\_endings.txt

bar# 1-2 – count-in for two bars (i.e., “one, two, one-two-three-four”)

Bars 3-20 will use the same basic groove:

3 – PostFill (usually a bar of playing with a cymbal shot at the downbeat, or some kind of bar that would sound good after a fill)

4-9 – normal playing

10 – Fill

11 – PostFill

12-17 – normal playing

18 – Fill

19-20 – two bar ending

Bars 21-36 will use a slightly different groove (‘B’ section) than 3-20

21 – PostFill

22-27 – normal playing

28 – Fill

29 – PostFill

30-35 – normal playing

36 – Fill

37-38 – ending, lasting two bars (usually the second bar ends on the downbeat, with a cymbal decaying)

39 – single drum hit, which will be used for “shots” in Band-in-a-Box

40 – single drum hit, which will be used for “pushes” in Band-in-a-Box

## 4. 64\_bars\_of\_drumming.txt

bar# 1-2 – count-in for two bars (i.e., “one, two, one-two-three-four”)

Bars 3-34 will use the same basic groove:

3 – PostFill (usually a bar of playing with a cymbal shot at the downbeat, or some kind of bar that would sound good after a fill)

4-9 – normal playing

10 – Fill

11 – PostFill

12-17 – normal playing

18 – Fill

19 – PostFill

20-25 – normal playing

26 – Fill

27 – PostFill

28-33 – normal playing

34 – Fill

Bars 35-66 will use a slightly different groove ('B' section) than 3-18

35 – PostFill

36-41 – normal playing

42 – Fill

43 – PostFill

44-49 – normal playing

50 – Fill

51 – PostFill

52-57 – normal playing

58 – Fill

59 – PostFill

60-65 – normal playing

66 – Fill

67-68 – ending, lasting two bars (usually the second bar ends on the downbeat, with a cymbal decaying)

#### 5. 64\_bars\_of\_drumming\_with\_shots.txt

This is exactly the same as 5, with these bars added:

69 – single drum hit, which will be used for “shots” in Band-in-a-Box

70 – single drum hit, which will be used for “pushes” in Band-in-a-Box

#### 6. 64\_bars\_of\_drumming\_with\_shots\_two\_endings.txt

bar# 1-2 – count-in for two bars (i.e., “one, two, one-two-three-four”)

Bars 3-36 will use the same basic groove:

3 – PostFill (usually a bar of playing with a cymbal shot at the downbeat, or some kind of bar that would sound good after a fill)

4-9 – normal playing

10 – Fill

11 – PostFill

12-17 – normal playing

18 – Fill

19 – PostFill

20-25 – normal playing

26 – Fill

27 – PostFill

28-33 – normal playing

34 – Fill

35-36 – 2 bar ending

Bars 37-70 will use a slightly different groove ('B' section) than 3-18

37 – PostFill

- 38-43 – normal playing
- 44 – Fill
- 45 – PostFill
- 46-51 – normal playing
- 52 – Fill
- 53 – PostFill
- 54-59 – normal playing
- 60 – Fill
- 61 – PostFill
- 62-67 – normal playing
- 68 – Fill
- 69-70 – 2 bar ending
- 71 – single drum hit, which will be used for “shots” in Band-in-a-Box
- 72 – single drum hit, which will be used for “pushes” in Band-in-a-Box

### Editing the text file

For the most part, the text files are ready-to-go. There are, however, a few small essential changes that you need to make to the text file, and some other small changes you can make to improve your style.

### Essential Changes

The first thing you need to do is change the filename of the wave-file and the text file to match the RealDrums style group to which you want your style to belong. For example, if you want your style group to be called “MyFunkyStyle”, and the style you recorded was at 70 beats per minute, your wave file would have to be called “MyFunkyStyle\_070\_Style.wav” and your text file would have to be called “MyFunkyStyle\_070\_Style.txt”. Both files would have to be placed in your main Band-in-a-Box directory (usually C:\BB) in the “Drums” folder, and from there in a folder that is named for the style group. In this case, it would be C:\BB\Drums\MyFunkyStyle\.

The second thing you have to do is to change the first line of the text file so that it has the same name as the wave file. In this case, you would change “wavename=mystyle.wav” to “wavename=MyFunkyStyle\_070\_Style.wav”

The last thing you would need to do would be that if your style were a waltz (3:4) style, you would need to change “TimeSig=4” to “TimeSig=3”. If, however, you are making a 4:4 style, your style is ready to be used!

### Additional Changes

There are a few additional changes that could be made to fine-tune your style. The first is to enter a different value in the “Offset=” line. Drummers often hit a drum a few milliseconds before the beat, because the actual sound of the drum tends to peak a few milliseconds after it is hit. Because of this, you want Band-in-a-Box to “grab” a bar of drums a few ticks (1 beat = 120 ticks) early to compensate for this. The amount entered in the template is -5 (ticks), but if you are finding that the drum hits at the beginning of bars are not starting properly, you can experiment by setting a different offset value. -6 or lower (since it’s a negative number “lower” means -7, -8, -9, etc.) will mean the bar is “grabbed” earlier, and a higher number (-4, -3, -2, -1, 0, etc.) means that it will be “grabbed” closer to the bar line.

Another thing you can change is the volume. If you are finding your style is too loud in Band-in-a-Box, you can reduce this by entering lower numbers in the “dbAdjust=” line. The default is 0, but if you enter -1, -2, -3, etc., the drum volume will be lowered.

For the patterns and the shots, all of the patterns that are entered in the templates will match your wave file, provided that the wave file was recorded to the specifications listed above. You can make changes to the patterns and shots, but it is a good idea to read further into the specific meaning of all of the elements of these lines. This can be done in the complete RealDrums style making documentation.

### Testing your RealDrums style

Once you have made your RealDrums style, you can test it in Band-in-a-Box by loading a song and setting the tempo near to the tempo of the style you just created. You would then go into the **RealDrums Settings** dialog

(either by selecting Opt. | Preferences | RealDrums or by pressing the RealDrums toolbar button) and make sure RealDrums are enabled. Put a checkmark beside “For this song only, use this RealDrum style”, and then select your style from the “RD” button. When you close the dialog and play your song, your RealDrums style should be playing as well. To make sure that it is playing, you can look at the Band-in-a-Box title bar. If your style is “MyFunkyStyle\_070\_Style”, you should see [RealDrums=MyFunkyStyle\_070].

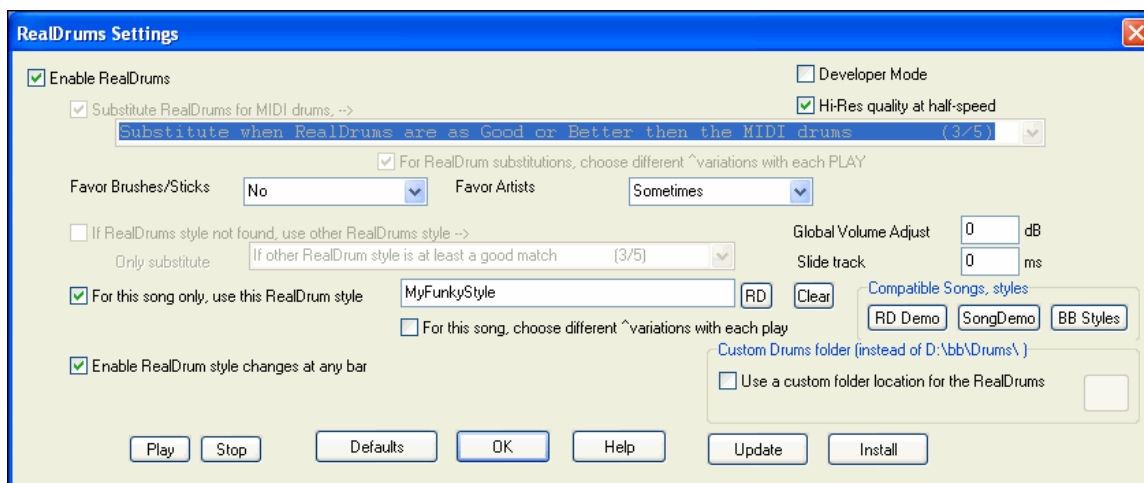

## Elements of RealDrums Styles

For an in-depth explanation of all elements of creating a RealDrums style, please read below.

### Elements of the Wave File

The wave file must contain a two bar count-in. This can be a metronome sound, a drummer actually counting in, or even a two-bar drum fill. These two bars will always be played at the beginning of a Band-in-a-Box song, unless the count-in is disabled in the preferences. It is important to note that the beginning of the wave file should not contain a bar of drum playing that is intended to be used in the middle of a song. If this bar were to be chosen, there would likely be an audible gap of silence at the beginning of the bar when playing in Band-in-a-Box (this is due to the “ms offset” which will be discussed later)

The majority of the wave file can then contain any number of bars of drumming, keeping in mind that there are two “substyles” available in Band-in-a-Box. This means that the basic groove should be the same throughout the first half of the drum bars, and then the groove can change and should remain basically the same through to the end. Keep in mind also when you either record or piece together your wave file, that in each “substyle”, there need to be examples of fill, normal bars, and post-fills (bars specifically designed to come after fills, often containing a crash cymbal which completes a fill). You also need at least one 2-bar ending.

After the bars of drumming should be a short section of single drum hits. These will be used to mix in with the bars of drumming to emulate pushes and shots.

Example 1 shows an entire RealDrums style wave file. You can see that the first two bars contain the count-in, then the majority of the file is taken up by regular drumming (you can see that halfway through the pattern is different – this represents the ‘B’ subsection), then at the end there are 4 “shots” (single drum hits).

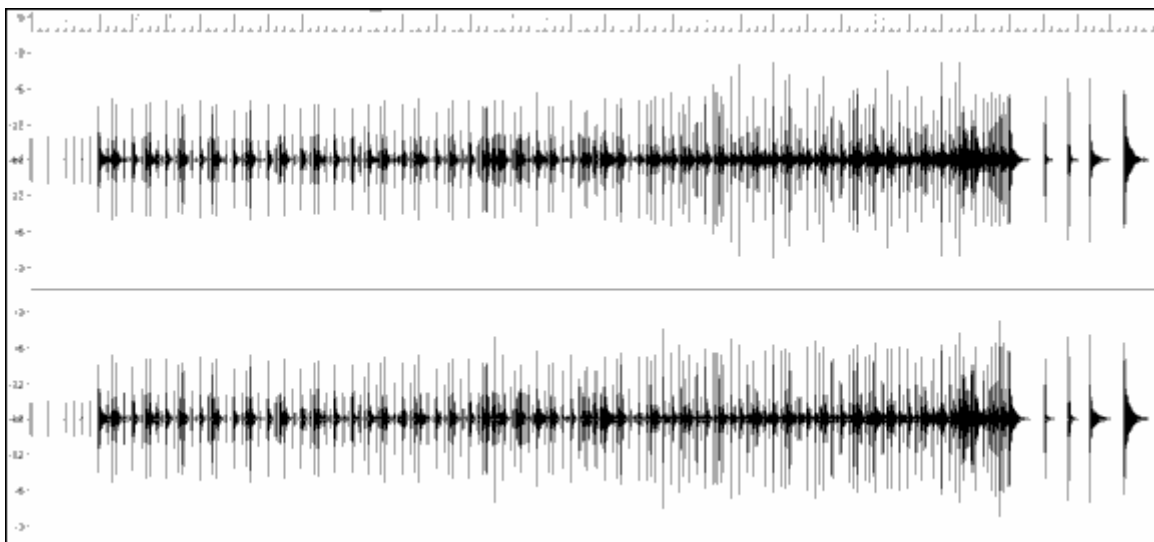

Example 1: Wave form of an entire RealDrums style wave file

## Elements of the Text File

The text file contains three main portions, **global settings**, **pattern definition**, and **shots definition**. We'll examine each one separately.

### Global Settings

#### Wavename=x.wav

The first line of the text file must be "wavename=x.wav", where "x" is the name of the filename. For example, the first line of the JazzBrushes\_120 text file is "wavename=JazzBrushes\_120\_Style.wav". This file usually is in the same directory as the text file, but does not have to be. For example, you could make an alternate style that used JazzBrushes\_120\_Style.wav called JazzBrushesAlternate. The text file would have to reside in C:\bb\Drums\JazzBrushesAlternate\JazzBrushesAlternate\_120\_Style.txt, but the first line would still be "wavename=JazzBrushes\_120\_Style.wav".

#### ForceWavTempo=x

This is only used if the tempo of the style in question is different from the tempo that is in the filename of the wave file being used. These are called "reduced" or "expanded" styles, and will be discussed further below.

#### TimeSig=3

This would be used if you are making a waltz style. The line can simply be omitted when making 4:4 styles.

#### OFFSET=x

Often a drummer will hit a drum or cymbal slightly before a beat so that the actual peak of the sound occurs on the beat itself. The offset determines how many ticks (1 beat = 120 ticks) before the downbeat a bar of drums will be taken from the style wave file, which is intended to compensate for any occurrence of this early playing on the drum track. It is important to note that if a bar is taken 10 ticks early from the style wave file, it is also placed 10 ticks early on the Band-in-a-Box drum track, so there will be no shifting of the actual groove.

If no offset amount is entered, the program defaults to an offset of 0.

To determine a good offset amount for a particular wave file, you can use an audio editor (such as Powertracks Pro Audio) to zoom in on the downbeats of all (or a sampling) of the bars. You can then measure the number of ticks between the start of the drum hits and the actual bar line. The highest example would be entered as the offset amount.

In example 2, the beginning of the drum hit at bar 15 occurs at 14:04:118, or 2 ticks before the downbeat of bar 15. If all other bars were similar, you would enter an offset of -2.

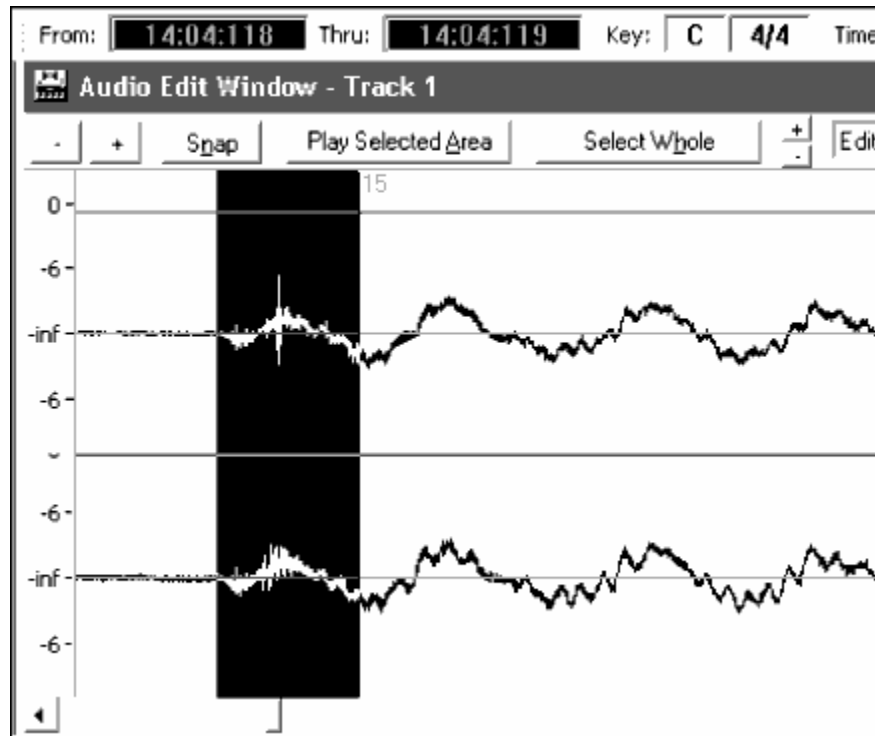

Example 2: The left edge of the highlighted area represents the beginning of the drum hit that occurs at bar 15, and the right edge of the highlighted area represents the actual downbeat of bar 15.

#### **dbadjust=x**

If a value is entered here, when the RealDrums track is played in Band-in-a-Box, the volume will be raised (or lowered if a negative value is entered) by the amount entered. This is used to balance the RealDrums against the other DXi instruments. This amount can be fine-tuned once the style is completed and it is possible to test it in Band-in-a-Box.

If no dbadjust amount is entered, the program defaults to an adjust of 0.

#### **dbadjustA=x**

#### **dbadjustB=y**

You can adjust the volume of the A section and B section patterns separately in the same manner as “dbadjust” using “dbadjustA=” and “dbadjustB=”. The final volume of the parts will be based on the “dbadjust” amount added to the adjust for the substyle in question. For example, let’s assume these values were entered:

Dbadjust=-5

DbadjustA=-2

DbadjustB=3

The total volume adjust for the A section would be  $(-5)+(-2) = -7$ . The total volume adjust for the B section would be  $(-5)+3 = -2$ .

**Note:** The dbadjustA and dbadjustB features have not yet been implemented as of Band-in-a-Box version 2007 build 227, but are planned to be added in a future release. However, these lines of text can be added without causing any problems in the style, they will simply have no effect until the feature is implemented.

#### **MultibarPatternPercent=x**

When Band-in-a-Box is choosing a RealDrums pattern (see “patterns” below) for a particular bar in a song, it randomly selects from all possible patterns that fit based on their relative weight. If, however, a percentage is entered here, then before this step it determines whether the current bar will be use a multi-bar pattern based on the percentage. If this occurs, Band-in-a-Box eliminates all 1-bar patterns as possibilities for the current bar of music. For example, if “MultibarPatternPercent=20” is entered, then every time Band-in-a-Box searches for a pattern, there

is a 20% chance that it will eliminate 1-bar patterns as possibilities. If “MultibarPatternPercent=80” is entered, then every time there will be an 80% chance that 1-bar patterns will be eliminated as possibilities. If such an instance occurs, but no multi-bar patterns will fit in the Band-in-a-Box bar in question, a 1-bar pattern will be allowed.

If no amount is entered here, then Band-in-a-Box simply always picks between all possible patterns based on their relative weights.

**PushAmount8=x**

**PushAmount16=x**

When pushes are entered in Band-in-a-Box (with either “^” for an 8<sup>th</sup> note push or “^^” for a 16<sup>th</sup> note push, entered before a chord”), the RealDrums mix single drum hits with the bars of regular playing to emphasize the push. These settings determine how many ticks prior to a beat the pushes are played.

Mathematically, since 1 quarter-note is 120 ticks, in a straight 8<sup>th</sup> style the 8<sup>th</sup>-note will be 60 ticks and the 16<sup>th</sup>-note will be 30 ticks, and in a swing 8<sup>th</sup> style the 8<sup>th</sup>-note will be 40 ticks. However, since drummers (thankfully!) do not play mathematically, these numbers will vary based on their individual style, and the amount of “swing” in their playing. A good amount to enter for these values can be determined by closely examining the drummers playing in an audio editor and measuring the number of ticks between a few 8<sup>th</sup>-notes prior to beats.

In this straight-8ths style (example 3), this eighth note played prior to the downbeat of bar 6 is played at 5:04:058, or 62 ticks before the downbeat. The rest of the file could be examined in a similar fashion (or random samplings), but based on this example you would enter PushAmount8=62.

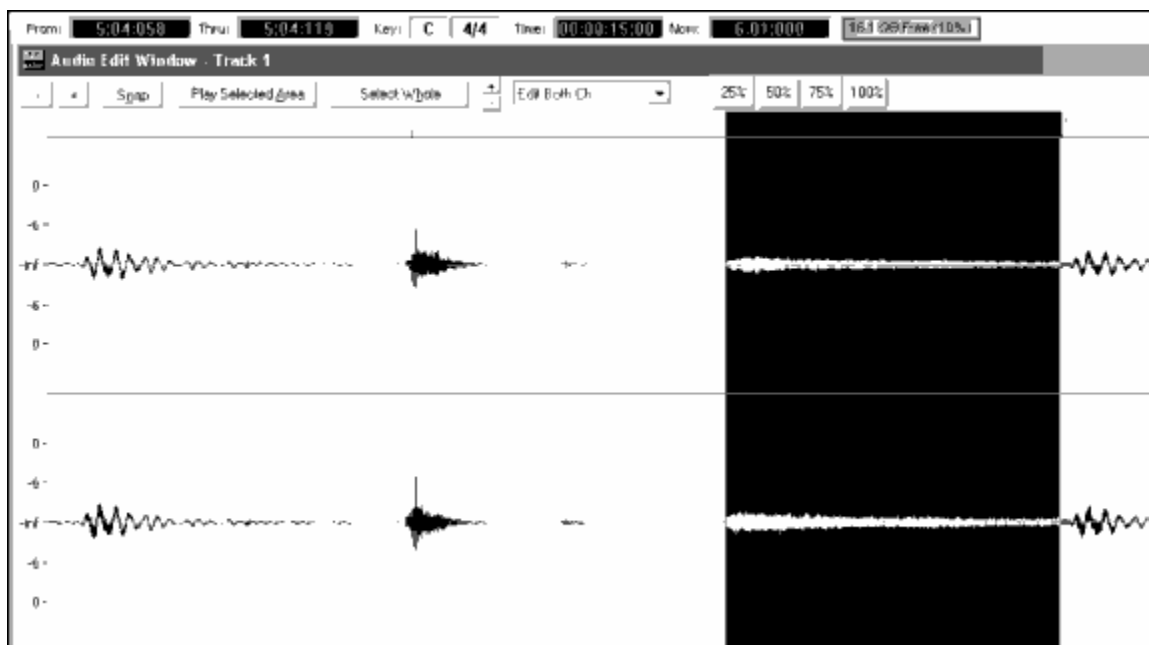

Example 3: The left edge of the highlighted area represents the eighth note before the downbeat of bar 6, and the right edge of the highlighted area represents the downbeat of bar 6.

If no amount is entered for these values, Band-in-a-Box determines the amount based on whether or not the Band-in-a-Box style being used is a swing or straight 8<sup>th</sup> style.

**ASubstyleAllowed=NO**

**BSubstyleAllowed=NO**

Using either one of these lines blocks all patterns for the specified substyle, and then uses the patterns of the remaining substyle for the entire song, regardless of the substyle selected in Band-in-a-Box.

This can be useful for altering an existing style. For example, if you have a style made that uses brushes at the A section and sticks at the B section, but you want to change it so that it only uses sticks, you can enter the line “ASubstyleAllowed=NO” into the text file. All of the B section patterns will be used for both A section parts and B section parts in Band-in-a-Box. This is also a useful tool in making “Alternate” styles (see “Alternate Styles and Expanded/Reduced Styles” below).

It is important, however, to not enter *both* of these lines. If you do this, Band-in-a-Box will not be able to find any patterns at all, and you will get an error message.

### **MSSlide=x**

This shifts the entire drum part either forwards or backwards by x number of milliseconds in relation to the MIDI parts. A negative amount will make it play slightly before the MIDI parts, while a positive amount will make it play slightly after the MIDI parts. This can be used to make slight changes to the overall feel of the drummer. Entering a negative amount will simulate a drummer playing slightly ahead of the beat, while entering a positive amount will simulate a drummer playing slightly behind the beat. Either scenario can be musically effective in it's own way.

**Note:** The MSSlide feature has not yet been implemented as of Band-in-a-Box version 2007 build 227, but is planned to be added in a future release. However, this line of text can be added without causing any problems in the style, it will simply have no effect until the feature is implemented.

## **Pattern Definition**

All patterns are defined in the text file using lines of text containing seven elements, with each of the seven elements separated by a comma. The seven elements are: 1) the text “pattern”, 2) type of pattern, 3) section definition (A, B or all), 4) weight (how often the pattern will be played), 5) Mask (restrictions on where the pattern can be played), 6) duration of the pattern in bars, 7) the location of the pattern in the style wave file.

Here are some examples of defined patterns:

```
pattern,Normal,A,2,1,2,75
pattern,Fill,A,1,0,1,58
pattern,PostFill,B,8,0,8,3
pattern,Ending,0,6,0,2,114
pattern,Count-in,0,5,0,2,-1
```

As you can see, each example here starts with the text “pattern”. This simply lets Band-in-a-Box know that the line contains information regarding drum parts that will be inserted into the RealDrums track. The next element is the type of pattern, and here we have examples of “normal”, “fill”, “PostFill”, “Ending” and “Count-in” types of patterns. The next element is the section definition, and we have examples of “A” section patterns, “B” section patterns and “0” patterns, for which sections are not applicable. The next element is the weight. In these examples we have weights of 2, 1, 8, 6 and 5. The higher the weight, the more frequently the pattern will be chosen. The next element is the mask. There are examples here of “0” masks, which impose no additional restrictions on where the pattern can be played and a “1” mask, which does impose certain restrictions. The next element is the duration in bars, and we have examples here of patterns that last 1, 2 or 8 bars long. The final element is the location of the pattern in the style wave file. These numbers represent bars, however you’ll notice that one of the examples has a location of –1. This is because Band-in-a-Box uses a –1 based numbering system for bars of music in a song, which will be explained in more detail below.

The six elements that come after the text “pattern” are explained here in further detail:

### **1. Type of pattern**

There are 5 different types of patterns, “Fill”, “PostFill”, “PreFill”, “Normal”, “Ending” and “Count-in”.

#### **Fills**

Fills always occur in the bar immediately prior to part markers. In Band-in-a-Box songs, part markers (A or B) are used to delineate musical phrases. Since drum fills are also used to conclude musical phrases, drum fills always occur in the last bar before a part marker. Unlike other patterns, fills can only be 1 bar long.

Here are some examples of Fill patterns defined:

- pattern,**Fill**,A,1,0,1,8
- pattern,**Fill**,B,6,0,1,32
- pattern,**Fill**,B,5,0,1,58

#### **PostFills**

As the name implies, PostFills bars occur after Fills. That means that PostFill bars always occur in bars in which there are part markers. Typically, PostFill bars are generally bars that have a cymbal crash on the downbeat, which is intended as a completion to the fill that occurred in the previous bar. PostFills can be any number of bars long.

Here are some examples of PostFill patterns defined:

- pattern,**PostFill**,A,8,0,8,1
- pattern,**PostFill**,A,5,0,1,9
- pattern,**PostFill**,B,4,0,2,17

## PreFills

PreFill bars occur immediately before Fills. PreFills are not essential for a style to work, but can be useful in situations where a drummer begins an elaborate fill a bar early. When Band-in-a-Box picks patterns for bars that precede fills, it picks from among the pool of normal and prefill patterns. PreFills can either be 1 or 2 bars long. Prefills can be 1 or 2 bars long, with the 2-bar prefill containing the actual fill as well.

Here are some examples of PreFill patterns defined:

- pattern,**PreFill**,A,4,0,2,7
- pattern,**PreFill**,B,7,0,1,57

## Normal patterns

Normal patterns generally make up the bulk of a Band-in-a-Box song. Any bar that is not immediately before or after a part marker, and is not a count-in or ending, will be taken from the pool of normal patterns.

Example 4: All of the highlighted bars in this example are “normal” bars.

Here are some examples of Normal patterns defined:

- pattern,**Normal**,A,2,0,1,3
- pattern,**Normal**,A,5,3,2,11
- pattern,**Normal**,B,5,1,2,75
- pattern,**Normal**,B,2,5,2,64

## Endings

Endings are always 2 bars long, and generally have characteristics of fills for the first bar, but then end with a drum hit on the 2<sup>nd</sup> bar, sometimes with a cymbal on the downbeat, but also often with a particular rhythmic figure. You should check the ending in the Band-in-a-Box style that you will be using the RealDrum style with to see what kind of rhythm should be used in the drums to match up. Endings can only be 2 bars long, and you need to have at least one ending defined for a style to work.

Example 5: The two highlighted bars show where an ending is played in Band-in-a-Box.

## Count-ins

Count-ins are always 2 bars long, and always occur at the beginning of a song (unless the count-in is disabled in settings). Count-ins are usually sidestick tapping “one... two... one, two, three, four”, but you can put anything in these two bars. You can have a person actually counting in, or you can have 2 bars of drum fills as your count-in, etc.

## 2. Section Definition

Band-in-a-Box styles and RealDrums styles have two “subsections”, an ‘A’ subsection and a ‘B’ subsection. When defining patterns, you need to specify whether the pattern is intended to be played during ‘A’ section or the ‘B’ section. For patterns to which the section is not applicable, you can fill this space with a “0”. These include the count-in and the ending. You can make an exception for the ending, if you want to specifically designate an ending

to occur only when the preceding bar is 'A' or 'B'. Instead of "0", you would enter "Aending" or "Bending". Just remember that if you do this, you need to cover both eventualities. If you enter a "0" ending, this on it's own covers both cases.

Here are some examples of 'A' patterns:

- pattern,Fill,A,1,0,1,8
- pattern,PostFill,A,8,0,8,1
- pattern,PostFill,A,5,0,1,9
- pattern,PreFill,A,4,0,2,7
- pattern,Normal,A,2,0,1,3
- pattern,Normal,A,5,3,2,11

Here are some examples of 'B' patterns:

- pattern,Fill,B,6,0,1,32
- pattern,Fill,B,5,0,1,58
- pattern,PostFill,B,4,0,2,17
- pattern,PreFill,B,7,0,1,57
- pattern,Normal,B,5,1,2,75
- pattern,Normal,B,2,5,2,64

Here are some examples of '0' patterns:

- pattern,Count-in,0,5,0,2,-1
- pattern,ending,0,1,0,1,33

Here are some examples of special-case endings:

- pattern,ending,Aending,5,0,2,37
- pattern,ending,Bending,5,0,2,77

### 3. Weight

Every time that Band-in-a-Box needs to find a RealDrums pattern to insert into a Band-in-a-Box bar, it first finds all possible patterns that would fit (based on the type of pattern, the section definition, the mask and the length), and then it picks randomly from those patterns based on the weight assigned.

The weight is a number between 1 and 8 (there are special cases where you can use 0 or 9 which we will examine at the end of this section). When Band-in-a-Box has amassed the list of possible patterns, it then adds up the weights of all of these patterns, and then the chances that each pattern will be selected is based upon a percentage determined by the weight of the pattern divided by the total.

For example, if Band-in-a-Box is finding a "normal" pattern for bar 3 of the song, and it has determined that these four patterns are the only possibilities:

- pattern,Normal,A,5,1,4,11
- pattern,Normal,A,1,0,2,17
- pattern,Normal,A,7,3,2,13
- pattern,Normal,A,2,1,1,20

The first thing it would do would be to add up all of the weights. In this case,  $5+1+7+2=15$ . The chance that each pattern will be picked in this instance is determined by its own weight divided into the sum. Here then, are the chances for each pattern to be picked in this instance:

- pattern,Normal,A,5,1,4,11:  $5/15=0.333$  or 33%
- pattern,Normal,A,1,0,2,17:  $1/15=0.066$  or 7%
- pattern,Normal,A,7,3,2,13:  $7/15=0.466$  or 47%
- pattern,Normal,A,2,1,1,20:  $2/15=0.133$  or 13%

When 9 is entered as a weight, the program treats it slightly differently. A 9 weight means that any possible patterns that have a weight of 8 or less are completely eliminated as possibilities.

With the previous example, if you changed the weight of the first two patterns to 9, but left the last two as 7 & 2, then the last two would be eliminated as possibilities, and the percentages would change to:

- pattern,Normal,A,9,1,4,11: 50%
- pattern,Normal,A,9,0,2,17: 50%

- pattern,Normal,A,7,3,2,13: 0%
- pattern,Normal,A,2,1,1,20: 0%

It is therefore important that you are very careful when using a weight of 9. It is usually used in conjunction with a mask (masks will be explained in greater detail below). For example, if you had a mask that stated that a normal pattern could only be played 7 bars after a part marker, if you then gave it a weight of 9, any time Band-in-a-Box needed to find a pattern 7 bars after a part marker it would *always* use that pattern. However, it would not affect any other bars.

The other special case is a 0 weight. This is only used for fills. When Band-in-a-Box finds possible patterns, if a particular pattern is going to end where a fill is required due to the part-marker placement, then the pattern will *only* be included as a possibility if that bar in the style wave file has been designated as a fill at some point in the text file. Likewise, a pattern that ends with a fill will not be considered a possibility if the fill doesn't match up in the Band-in-a-Box song.

For example, let's say that Band-in-a-Box is searching for a pattern to place at bar 5, where bar 6 will need to be a fill:

Example 6: Pattern needed for bar 5.

It will be looking for a normal pattern, and it can use a normal pattern that is 1 or 2 bars long. However, if it picks a 2 bar pattern, it needs to make sure that in the style wave file, the second bar is designated as a fill.

Let's assume that this pattern is entered in the text file:

- Normal,A,5,0,2,15

This is a 2-bar normal pattern beginning on bar 15 of the style wave file. This pattern could only be picked in this instance if there was another line somewhere in the text file defining bar 16 of the style wave file as a fill:

- Fill,A,5,0,1,16

*However*, it may be that this fill would not work well as a stand-alone bar (perhaps there is a cymbal decay that crosses over bars 15 & 16 that you do not wish to break up – see “Duration” for more information on this). In this case, you would still want to define the bar as a Fill, so that multi-bar patterns ending in this fill would be used at the right place, but you would never want the fill to be picked on it's own. In this case, you could give it a weight of 0:

- Fill,A,0,0,1,16

#### 4. Mask

A Mask can be used to specify that a pattern should only be used a certain number of bars after a part marker. It *only* applies to Normal patterns, and all other patterns should be given a weight of 0 (0 means no mask).

Here is a list of the possible masks, and what effect they will have:

- 0 – No mask: This pattern can be used anywhere
- 1 – Odd bars only: 3, 5, 7, 9, 11, 13, etc. bars after a part marker
- 2 – Even bars only: 2, 4, 6, 8, 10, 12, etc. bars after a part marker
- 3 – 3, 7, 11, 15, etc. bars after a part marker
- 4 – 4, 8, 12, 16, etc. bars after a part marker
- 5 – 5, 13, 21, etc. bars after a part marker
- 6 – 6, 14, 22, etc. bars after a part marker
- 7 – 7, 15, 23, etc. bars after a part marker
- 8 – 8, 16, 24, etc. bars after a part marker
- etc.

Many drum beats use 2-bar rhythms that then repeat, so it's very common for the “1” and “2” masks to be used. If you have assigned a “1” mask to several Normal patterns, and a “2” mask to several others, you will always be sure that the 2-bar grouping remains consistent. Just remember that you have to make sure that there are enough patterns

9a	<b>C</b>	10	<b>C7</b>	11	<b>F</b>	12	<b>C</b>
13	<b>C</b>	14	<b>C</b>	<b>Am</b>	<b>C/G G7</b>	16	<b>C</b>

In example 7, if Band-in-a-Box is trying to find a normal pattern for bar 13, it will look for patterns with a mask of 0, 1 (because it is an even number of bars from the part marker) or 5. If it were trying to find a normal pattern for bar 14, it would look for patterns with a mask of 0, 2, or 6.

PostFill and Normal patterns can be any number of bars long, however there is a practical range that is commonly used. Other patterns are restricted to a certain number or range of bars. Here is a list of the pattern types, and the ranges of durations:

Count-ins – 2 bars long only

5		7	8
9a	10	11	12

In example 8, if Band-in-a-Box is trying to find a Normal pattern for bar 5, it can pick a 1, 2, or 3 bar pattern, or a 4 bar pattern that ends with a fill. It can not pick a pattern that is more than 4 bars long.

In deciding what lengths of phrases will work well, an important thing to consider is whether or not certain bar lines make good cut-off points. For example, let's assume that in a style wave file, at the 4<sup>th</sup> beat of bar 15 there is a crash cymbal that decays into bar 16, but fades out before the end of bar 16. Bar 15 would likely not be very good as a 1 bar pattern, because you would have situations where bar 15 would be used, and would then go directly to a different random bar that likely does not have a cymbal decay, so you would hear an abrupt cut-off which would greatly reduce the musicality of the drum part. In situations like these, you would then make sure that other patterns did not end with bar 15 as well. For example, a pattern at bar 14 would not be good as a 2 bar pattern, because it would cut off in the same place, but it would be good as a 3 bar pattern. Conversely, bar 16 would not likely make a good pattern at all, because it will start with a cymbal decay that had no start to it. This doesn't mean that bar 16 will never be used, it will just never be the start of a pattern.

A good rule to follow is to try and have at least one 1-bar PostFill, Normal, and Fill patterns for each subsection, just to make sure that all possible circumstances will be covered. Once you have that, you can determine what other patterns will work well based on the phrasing of the drummer.

## 6. Location

The final element in pattern definition is the location of the pattern in the style wave file. This number represents the bar number in the wave file, but it is important to remember that this is a -1 based numbering system. The first two bars of the wave file are reserved for the count-in, which are considered to be bars -1 and 0. The drumming starts at the third actual bar of the wave file, but is referred to as bar 1. So, if you are viewing bars in an audio editor, remember that when you reference these bars in your text file, you need to subtract 2 before you enter them in the patterns.

If this is confusing to you, there are two ways you can simplify this. Some audio editors allow you to designate bar “1” at any point in a wave file. Simply go to bar 3 and designate that as bar 1. Then, any bar number you see will directly match what needs to be entered into the text file. The other thing you can do is that while you are actually working on the style, you can cut the 2 count-in bars, which will shift the rest of the track back by 2 bars, and any bars you see will be the same bar numbers you need to enter into the text file. Once you have finished the text file, you can then paste the count-in back in to the beginning of the file.

## Shots Definition

In Band-in-a-Box, shots and holds are entered by putting either 2 or 3 periods after a chord (2 periods for a shot, 3 for a hold). With RealDrums, when a shot or hold is entered, the drums stop for the duration of the chord, and a single drum hit is played in place of the drum beat. Pushes are entered by typing either 1 or 2 caret symbols (“^”) before the chord in question (1 caret for an 8<sup>th</sup>-note push, and 2 carets for a 16<sup>th</sup>-note push). With RealDrums, when a push is entered, the regular drum beat continues throughout, but a single drum hit is added to the mix to emphasize the push.

Example 9: Bar 1 shows a shot, bar 3 shows a hold, bar 4 shows an 8<sup>th</sup>-note push, and bar 7 shows a 16<sup>th</sup>-note push. The single drum hits are generally recorded at the end of the wave file, after the main drum groove, but they do not have to be.

Like patterns, shots are also defined in the text file using lines of text containing several elements: 1) the text “shot”, 2) type of shot (0 for shot or hold, 1 for pushes), 3) the bar number of the shot in the style wave file, 4) the number of ticks (1 beat = 120 ticks) before or after the bar number the shot occurs, 5) the duration of the shot in ticks, 6) weight, 7) volume of the shot

Here are some examples of defined shots:

Shot,1,82,-2,455,1,100

Shot,0,83,5,360,1,90

Shot,1,171,240,200,1,80

The six elements that come after the text “shot” are explained here in further detail:

### 1. Type of shot

The type of shot needs to be either 0 or 1. If 0 is entered, the shot will be used when chords are entered with two periods (shot) or three periods (hold). If 1 is entered, the shot will be used when chords are entered with two or three carets before them (8<sup>th</sup> & 16<sup>th</sup> note pushes).

### 2. Bar number in style wave file

Like with patterns, you need to remember that RealDrums styles use -1 based numbering, so you need to subtract 2 from the bar number as you see it in your audio editor. More than one shot can be played in a single bar, and you would use the tick adjust amount to distinguish between the two.

### 3. Tick adjust

The shots do not necessarily have to occur at the bar lines, and the tick adjust can be used to tell Band-in-a-Box exactly where the shot starts. Simply measure the number of ticks from the downbeat of the bar number entered to the start of the shot, and that is the number that should be entered here. If the shot starts before the bar number that was entered, a negative number should be entered here.

For example, if a shot is recorded at bar 82, but on closer examination it appears that the shot was played two ticks early, it would be entered as such:

- Shot,1,**82**,-2,455,1,100

In another example (see example 10 below), a shot is played at the third beat of bar 171. In this case you need to use the tick adjust to indicate that it is a full two beats after bar 171. Since one beat is 120 ticks, two beats would be 240 ticks, and it would therefore be entered as such:

- Shot,1,**171**,240,200,1,80

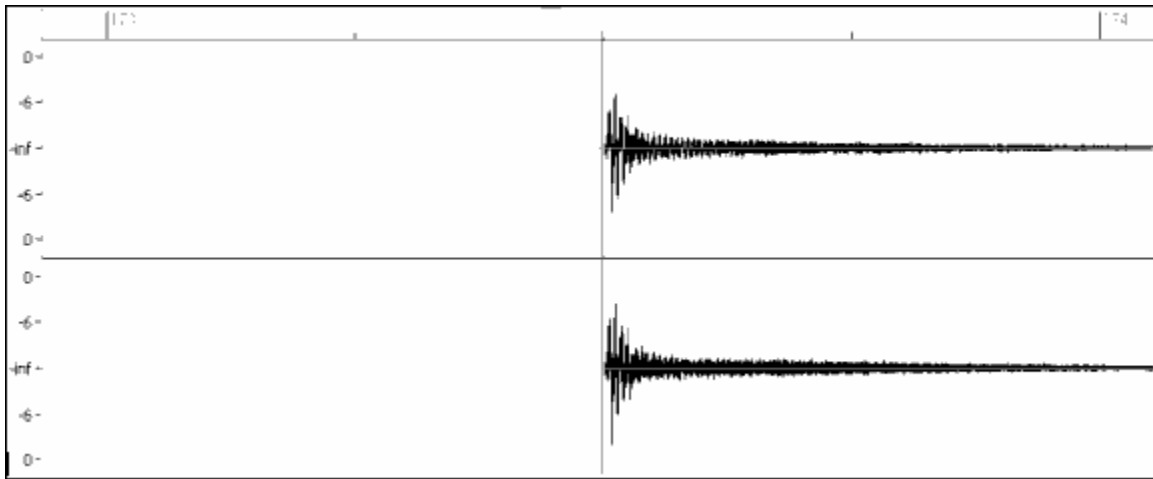

Example 10: Here the shot begins at bar 171 (173-2), at the third beat, or 240 ticks into the bar.

### 4. Duration

Unlike patterns, which use numbers of bars for durations, the shots use ticks for durations. So, for example, if a shot lasts for three beats, you would enter 360 (3 beats \* 120 ticks per beat).

Here is an example of a shot that lasts for three beats:

- Shot,0,83,5,**360**,1,90

For the best effect, the sound of the shots should decay naturally, and the entire length of the shot including the decay should be entered in the text file. This is especially important when all other instruments are silent, and all you hear is the decaying sound of the drum hit.

### 5. Weight

The weight for shots works exactly the same as the weight for patterns, except that there is no need for the use of 0 or 9 weights. This number should be between 1 and 8, with higher numbers representing a greater chance that the shot will be selected each time.

### 6. Volume

The volume of the shots is represented by a number between 1 and 127. If 90 is entered, the volume will not be adjusted at all. If a number between 1 and 89 is entered, the volume will be lowered accordingly, and if a number between 91 and 127 is entered, the volume will be raised accordingly. It is generally easiest to test the volume amounts once the style has been completed.

## Additional Entries in the Text File

### Bars Blocked

During the testing of your style, you may come across instances where a particular bar from the style wave file simply does not sound good going into another specific bar from the style wave file. When this happens, you can enter a “BarsBlocked” line into your text file to ensure that these bars are never played back-to-back.

When “BarsBlocked” is typed into the text file, followed by bar numbers separated by commas, Band-in-a-Box takes the first number, and all of the bar numbers that follow are “blocked” from ever following the initial number.

So, for example, if this line is entered:

- BarsBlocked,24,35,41

then bar 24 can *never* be followed by bars 35 or 41.

However, when using this feature you need to be very careful that you are not creating situations where Band-in-a-Box will not be able to find a possible match for a bar. When you block a bar, you need to make sure that there are patterns defined starting on other bars that would also work.

### Comments

When you create your style, you may want to add comments into the text file as reference points, or as reminders about certain aspects of the style. This can be done in two ways: 1) semicolon comments 2) Pascal-style comments

If you type a semicolon into the text file, whether it’s at the beginning of a line, or at the end of a pattern definition, and text that is typed after the semicolon is ignored, which allows you to type comments. For example:

- ;this entire line will be ignored by Band-in-a-Box
- pattern,normal,A,5,0,4,15;this text will also be ignored by Band-in-a-Box

Pascal-style comments are comments that are enclosed by { and } characters. Any text enclosed by these characters will also be ignored by Band-in-a-Box. Unlike the semicolons, these comments can occur in the middle of a pattern definition, and the line can continue after the comment. For example:

- { this entire line will be ignored by Band-in-a-Box }
- pattern,normal,{ this text will be ignored }A,5,0,4,15

## Alternate Styles & Expanded/Reduced Styles

### Alternate Styles

It is possible for a wave file to be used for more than one style. For example, you may want to duplicate a style, but omit certain fills, or assign different weights to certain patterns.

In this case, you still need to create a new RealDrums style group by creating a new sub-directory in the “Drums” folder, and the text file for the style needs to be present. The only difference is that in the text file you would have the name of the wave file you are using, and that name will be different from the text file name.

For example, if you have a “MyFunkyStyle” style at 90 bpm, these files would be present:

C:\BB\Drums\MyFunkyStyle\MyFunkyStyle\_090\_Style.txt

C:\BB\Drums\MyFunkyStyle\MyFunkyStyle\_090\_Style.wav

To make an alternate style, you could create this file:

C:\BB\Drums\MyFunkyStyleALT\MyFunkyStyleALT\_090\_Style.txt

The first line of this text file would be:

wavename=MyFunkyStyle\_090\_Style.wav

### Expanded/Reduced Styles

Often you will find examples of drum grooves where the pulse can be treated as 8<sup>th</sup> notes or 16<sup>th</sup> notes. For example, different musicians may disagree on whether a groove is 90 bpm with a 16<sup>th</sup> note pulse, or 180 bpm with an 8<sup>th</sup> note pulse. In Band-in-a-Box, some styles are treated as 8<sup>th</sup> note styles and others are treated as 16<sup>th</sup> note styles, and you may find examples where a drum beat that is intended for 8<sup>th</sup> note styles may work equally well on 16<sup>th</sup> note styles at half the tempo. In these cases, you can create two separate styles that both point to the same wave file, and treat it as two different tempos. The same method as described in “Alternate Styles” above could be used,

with one addition. For the style in which the tempo is different in the text file then it is in the wave file filename, you would need to add the “ForceWavTempo=” line to the text file.

For example, if you have a “MyFunkyStyle\_90” Style, the following files would be present:

C:\BB\Drums\MyFunkyStyle\MyFunkyStyle\_090\_Style.txt

C:\BB\Drums\MyFunkyStyle\MyFunkyStyle\_090\_Style.wav

For an expanded style, you could create this file:

C:\BB\Drums\MyFunkyStyleEXP\MyFunkyStyleEXP\_180\_Style.txt

The first line of this text file would be:

wavename=MyFunkyStyle\_090\_Style.wav

And an additional line would be needed:

ForceWavTempo=180

There some additional points in making expanded and reduced styles. First of all there is the issue of bars correctly matching up. If the number of bars in a particular group of bars in the higher tempo version are an odd number, this can throw off the slower tempo version. For example, if your high tempo version has an A Postfill, an A Normal, and an A Fill, then a B Post, this will mean that in the slower tempo version, the A Postfill and A Normal will become a single PostFill bar, which is fine, but the A Fill and the B Post will also become a single bar, which will not work. This could then mess up everything that came after. It would have been better if the high tempo version had an A Postfill, an A Normal, *another* A normal, then the A Fill, and then the B Post. For this reason, if you know a drum part is going to be used at two tempos, it is quite a bit easier to record or piece together the drum part with the slow tempo version in mind first, and this can then be expanded.

The other things you need to take into account are the count-in and endings. The count-in will be different for the two tempos, so it’s best to record two completely different count-ins. The alternate one can be pasted onto the end of the file if necessary. For endings, it’s also good to simply record two versions of them, which also can be at the end of your file.

## Testing Your RealDrums Style

Once you have made your RealDrums style (or, depending on the level of completion, even during the making of it) you can listen to it and test it in Band-in-a-Box. If your text file is named with the convention detailed in the introduction, and is located in the correct directory, it should automatically appear in Band-in-a-Box. The easiest way to select your RealDrums style is to enter the RealDrums Settings Dialog in Band-in-a-Box (*Opt. / Preferences / RealDrums*), or simply pressing the RealDrums toolbar button). Make sure RealDrums are enabled, and then put a checkmark beside “For this song only, use this RealDrums style.” If you then click on the RD button, a list of all available RealDrums should appear, and your style should be among them. When you exit this dialog and play your song, you should be hearing your RealDrums style.

You can make and save changes to the text file, and when you press play again in Band-in-a-Box, any changes in the text file will take effect. If, however, you make any changes to the wave file, the wave file needs to be reloaded for the changes to take effect. To do this, simply select a song that uses different RealDrums, press play. Then stop and reload the song you were working on.

## Adjusting volume levels

If the balance between the RealDrums and the MIDI instruments needs to be adjusted, you can do this by simply adjusting the dbadjust= setting in your text file, saving it, and pressing play again in Band-in-a-Box. You can continue to do this until you have found a good balance.

For the volume levels of the shots and pushes, the best way to test this is by testing one at a time. If you have more than one shot or push, you can “comment-out” all but one, then you will always be hearing only that shot or push.

For example, let’s assume you have three shots entered:

- Shot,0,82,120,547,1,110
- Shot,0,83,188,1151,1,90
- Shot,0,85,380,1058,3,90

To test the first one, add a semicolon to the beginning of the 2<sup>nd</sup> and 3<sup>rd</sup> lines:

- Shot,0,82,120,547,1,110

- ;Shot,0,83,188,1151,1,90
- ;Shot,0,85,380,1058,3,90

Band-in-a-Box will therefore ignore those lines, and you will only hear the first shot. You can then adjust the volume level until you have it right, then do the same with the second shot, etc.

### Developer Mode

It is also extremely useful when testing RealDrums styles to use “Developer mode.” This is a checkbox in the RealDrums settings. When it is turned on, Band-in-a-Box does two things. First of all it spell-checks your text file when you play a song. If it finds an error, it reports the error to you before beginning the song. When Developer mode is off, if there are typos in the text file, the entire pattern definition is simply ignored. For example, if you misspell “pattern” as “patrn”, you will see an error message when you start that will tell you the typo as well as the line number where you can find it in the text file. When you press OK, the song resumes.

The other thing that developer mode does is generate a “DrumAudioResults.txt” text file every time you press play. This text file tells you exactly what patterns from your text file were picked for every Band-in-a-Box bar. The file also has other global and statistical information. This information can be extremely valuable as you fine-tune your style.

### DrumAudioResults.txt file

The first information that the DrumAudioResults.txt file gives you is global information about the style and song. It tells you the wave file that was used, the song tempo, the total number of bars, and the total number of times you’ve played the song in the current session.

The next information it displays is a separate line for every bar of the song. The first item for every bar is the actual bar number in the song, but the type of information that is displayed after that depends on whether the bar represents the start of a pattern, or a subsequent bar in a multi-bar pattern.

#### Here is an example of a bar where a pattern begins:

- Bar# 12,relbar=4, MaxBars=5, Chose pat#21, line #26  
Normal,a sub.,mask=2,dur#bars=2, wrote 2,WavBar=14, Candidates=11 ,time=0:26

Here is an example of a bar where a pattern is continuing:

- Bar #13 WavBar=15 ,time=0:28

For bars where patterns begin, here are the items that follow the bar number:

#### 1. relbar=x

This number represents the number of bars since the last part marker. This number therefore determines whether or not Normal patterns with masks assigned can be used. For example, if relbar=4, a normal pattern with a mask of 0, 2 or 4 could be chosen, but patterns with masks of 1, 3, 5, 6, etc. could not be chosen.

#### 2. MaxBars=x

This number represents the number of bars to the next part marker. Since patterns can not cross part markers, any patterns that have a duration greater than the MaxBars= amount can not be chosen.

#### 3. Chose pat#x, line #y

This is the actual pattern selected, shown in two different ways so that it’s easy to identify in the text file. If you count down from the first pattern in the text file, pat#x will show you how many patterns to count to find the one that was used, and does not take the global info at the beginning of the file into account. Line #y shows you the actual line of the text file, which would include lines for the global settings and any comment lines. If your text editor has line numbers, this is the easiest way to find the pattern that was chosen.

#### 4. Type, subsection, and mask

The next information is the type (Normal, PostFill, etc.), subsection (A or B) and mask of the pattern chosen.

#### 5. dur#bars=x, wrote y

The dur#bars= amount tells you the number of bars in the pattern, and the “wrote y” amount tells you the actual amount of bars written. In most cases, this number should be the same, because Band-in-a-Box will always try and keep the defined patterns intact. Sometimes, however, multi-bar patterns may need to be cut short, for example if it needs a 1 bar pattern but you have only designated 2 bar patterns.

## 6. WavBar=x

This tells you the bar of the actual style wave file that was used for the current Band-in-a-Box bar. Remember that this is using -1 based numbering.

## 7. Candidates=x

This tells you how many possible patterns there were for Band-in-a-Box to choose from for the current bar. If there were 3 or less possible candidates, this line appears instead as “FEWCandidates=“. This lets you know that perhaps there are not enough of a certain type of pattern. As long as there is at least 1, you will not get any actual errors, but for the sake of variety, the more possibilities the better. If there are no possible candidates, you will get an error message “\*\*\*\*\* Unable to pick a drum audio bar for bar #x”. In this case, you need to examine your text file to see why this is occurring. It could be because there are simply not enough patterns defined, but it could also be because of the overuse of the “barblocked” feature.

## 8. time=

This tells you the time in minutes and seconds where the bar is located. This is useful if you have rendered a file, and you are listening to the rendered audio file for problems.

For bars where patterns are continuing, the only items shown are “WavBar=x” and “time=“. The one exception is where Fills are concerned, in which case you may see one of two messages tagged on to the end of the line. “BB song has fill, WAV is at end of multi bar pattern. WAV file has a fill also” means that a Fill was designated in the text file, and the current pattern is ending with that Fill. The other message you may see is “\*\*\* BB song has no fill, but WAV has a fill \*\*\* (Could be Error2 if mask0)” This means that Band-in-a-Box has recognized that a bar that is designated as a Fill occurred within the pattern, but not at a place where a Fill is required. Fills often sound good 4 bars into phrases, even if no fill has been designated, so in these cases, this could be fine. If, however, the Fill sounds out-of-place, you may need to examine this further in your text file.

At the end of the DrumAudioResults.txt file there is statistical information about the song you just played. Because of the random nature of styles, this information will likely be different every time you play the same song, however you may see some patterns develop that can help you fine tune your style.

The total bars will always be the same for the same song, but the number of patterns written will be different depending on how many short or long patterns were randomly selected. The average bars per pattern gives you an overview of the length of patterns selected. Long patterns are desirable because they generally sound more consistent, while short patterns are desirable because they lend themselves to greater variation. It’s therefore good to get a balance between the two, and a good average is between 2 and 4 bars.

It’s also good to have a high average candidates amount, as this is also a sign that your style will have good variation. If any Band-in-a-Box bars had 3 or less patterns to choose from, they were flagged as “FEWCandidates”, and the total number is listed at the bottom. This lets you know if you need to define more patterns. “MultiBarPatternPercent=“ simply lets you know the setting you have entered in your text file.

## Using your RealDrums style in Band-in-a-Box

As we have shown above, you can select your RealDrums style for a particular song in the RealDrums Settings. It is also possible to assign your RealDrums style to a particular Band-in-a-Box style. This is done in the StyleMaker. If you have either a new or existing Band-in-a-Box style open in the StyleMaker, simply select “Style| Misc. Settings” or press ctrl-<F10>. This opens the Misc Style Settings dialog. At the bottom of this is the RealDrums Settings.

Example 11: RealDrums settings in the StyleMaker.

You can enable “Style uses RealDrums” in order to designate a RealDrums style. If your style is in the correct directory, it should appear when you press the “RD” button. You can then select your RealDrums style, and whenever the current style is played, it will use your RealDrums style (provided that RealDrums are enabled). There are also additional volume controls here. If you have your dB setting exactly where you want it in your style

file, but with this particular Band-in-a-Box style you want it a bit higher or lower, you can enter a setting here. There are also fields for adjusting the ‘A’ or ‘B’ subsection volumes only.

You can also remove the check mark from either “Allow ‘a’ substyle RealDrums” or “Allow ‘b’ substyle RealDrums”, which means that for this style, the one with the checkmark remaining will be used for the entire song, regardless of what substyle is currently called for in the song.

## The Harmony Maker

The Harmony Maker allows you to create or edit your own or existing harmonies. This can be used in the program to harmonize melodies or for live playing on the Thru channel. Sophisticated options control usage of passing harmonies (diatonic, dominant approach and chromatic), drop octave voicings (e.g., drop 2), octave doubling, patch selection, and more.

You'll see the voices down the left side of the dialog box.

Voice	
<input checked="" type="checkbox"/> 1	Voice 1 is the melody
<input checked="" type="checkbox"/> 2	Voice 2 is a chord tone below the melody
<input checked="" type="checkbox"/> 3	Voice 3 is 2 chord tones below the melody
<input checked="" type="checkbox"/> 4	Voice 4 is 3 chord tones below the melody
<input type="checkbox"/> (5)	Voice 5 [rarely used] is an additional chord tone usually the 9th or 11th in the scale
<input checked="" type="checkbox"/> Mel.Doub	These voices are used to double the melody
<input checked="" type="checkbox"/> MelDoub2	
<input type="checkbox"/> LH Chord	The LH Chord feature is not implemented in this version.

**Each harmony can use up to 3 channels.**

Harmony Channel A, B, and C. If your harmony only has one instrument, then you will use Channel A for all the voices. If your harmony uses Flute and Bass, then you could use Flute on Channel A and Bass on Channel B.

Voice	Chan.	Octave	Low	High	O. Double	V.Boost
<input checked="" type="checkbox"/> 1 (melody)	A	0	0	127	0	0
<input checked="" type="checkbox"/> 2	A	0	0	127	0	0
<input checked="" type="checkbox"/> 3	A	0	0	127	0	0
<input type="checkbox"/> 4	A	0	0	127	0	0
<input type="checkbox"/> (5)	A	0	0	127	0	0
<input type="checkbox"/> Mel.Doub	A	0	0	127	0	0
<input type="checkbox"/> MelDoub2	A	0	0	127	0	0
<input type="checkbox"/> LH Chord	A	0	0	127	0	0
<input type="checkbox"/> Low Root	A		38	57		0

Patches: Chan. A: Acoustic Piano, Chan. B: Acoustic Piano, Chan. C: Tenor Sax

**Tip:** When you want to hear the harmony as you are developing it, have a song with a melody playing before you enter the Harmony Maker. After you have made changes to the harmony, hear the changes by pressing the [Update] button.

### Settings For Each Voice

Voice	Chan.	Octave	Low	High	O. Double	V.Boost
<input checked="" type="checkbox"/> 1 (melody)	A	0	0	127	0	0

**Chan.** A 1-instrument harmony will use Channel A only. Additional instruments can use Channel B and C.

**Tip:** These channels are set to numbers in the Harmony Channels Dialog box, accessible by selecting the [Harmony] button under the *Opt | MIDI Channels, options...* menu.

**Octave** This allows the harmony to “drop-down” or “go up” by a number of octaves. This octave change will only happen in a certain range, as chosen in the **LOW, HIGH settings**.

**Tip:** There is also an *Overall Harmony Octave* setting that changes the octave of the entire harmony setting (accessible by pressing the [More] button).

**O. Double (Octave Double)** This setting lets you double any voice. Usually you want to do this by doubling an octave below (i.e. octave = -1), but you can set the octave from -2 to +2. The doubling will always be on the same channel, if you want a different instrument to double the voice, and then use the Melody Doubling Voices.

**V. Boost (Velocity Boost)** This allows you to increase or decrease the velocity (loudness) of each voice, to make the voice stand out more or less in the harmony. Default = 0.

Chan. A
Acoustic Piano

The Patches setting at the bottom allows you to assign a patch to the harmony. If you set “No patch,” the harmony won’t change the patch. This is a useful setting for making a generic harmony that doesn’t change the

patch of the Melody or Thru channel, for example.

Update
--------

Changes that you make to the harmony settings won’t take effect until you press the [Update] button.

Copy
------

Paste
-------

You may Copy a Harmony to the clipboard, and then move to a new harmony and Paste the harmony to the new location.

Save
------

Save As
---------

Because the harmony is saved automatically for you, you won’t need to ever press these buttons.

All of the 256 harmonies are saved in a single .har file called DEFAULT.HAR. If you have run out of harmonies, you can start a new harmony file by pressing the [Save As] button. For example, if you make a 3rd party disk of add-on harmonies, save it as your name MYNAME.HAR. Then you can load in your bank of harmonies (from the *Harmonies | Edit a Harmonies File*) without disrupting the existing DEFAULT.HAR file.

Export
--------

Import
--------

Each .har file has 256 harmonies, so you probably need only 1 DEFAULT.HAR for all your harmonies. However, if you’ve made a great harmony and want to give it to a friend, you can export a single harmony as an .h1 file. Your friend can then import this harmony into their own .har file.

Test Chord
<none>

The best way to develop a harmony is to hear it as it’s playing. The preferred way to do this is to have a song playing that has a melody in it. Any changes to the harmony will be heard on the melody as soon as you press the [Update] button.

You can also play along as the song is playing, and hear the new harmony on the Thru channel.

If you don’t want to have a song playing, and want to hear the harmony, then set the [Test Chord] to a certain chord. If set to CMAJ7, then you can play on the MIDI keyboard (with no song playing) and hear your harmony. This allows you to examine exactly what notes the program is using to make your harmony.

## Additional Harmony Options

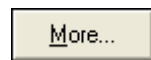

Press the [More...] button to launch the **Additional Harmony Options** dialog.

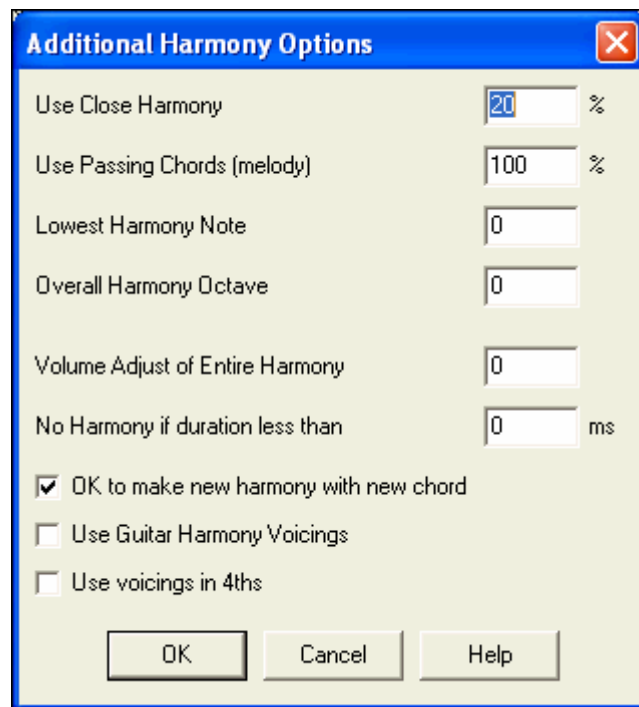

### Use Close Harmony

This only applies to 2 and 3 part harmonies.

If set to = 0 it will use only close harmonies, mainly 3rds for 2 part harmonies.

If set to = 1 it will use mostly 3rds, with some 6ths for 2 part harmonies.

If set to = 99 it will use mostly 6ths, with some 3rds for 2 part harmonies.

If set to = 100 it will use only wide harmonies, mainly 6ths for 2 part harmonies.

If set to > 2 < 98 it will vary between close and open harmonies.

### Use Passing Chords (melody) **DEFAULT = 100 %**

Band-in-a-Box will sort out when to use passing harmonies, based on factors like the duration of the note, the next note, the chord tone, the velocity, previous notes, and other factors. You can visually see when the harmony is using a passing chord. The harmony display is usually blue, but when there is a passing chord, it displays as RED. If you don't want passing chords set this value to 0.

### Lowest Harmony Note

You can set a lowest note for the harmony to play. When the melody is low, harmonies begin to sound "muddy," so you can avoid the harmony being played below a certain note.

### Overall Harmony Octave

This sets the overall octave of the harmony. For example, in the 5-part Trumpets harmony the harmony is always be played an octave higher than the recorded melody. This is because the 5-part harmony is spread over 2 octaves.

### No Harmony if duration less than nn milliseconds

You can specify a harmony to only occur for notes longer than a given duration. If every note is harmonized unrealistic harmonies result, since a piano player doesn't harmonize notes of a short duration. You can specify a harmony to only occur for notes longer than a given duration. Notes shorter than that will not be harmonized. There are also options for how the program "fixes" the harmony when chord changes occur during a sustained note harmony.

### OK to make new harmony with new chord

Most harmonies have a feature that changes the pitch of the harmony voices under the Melody note when the chord changes if the underlying voice wouldn't be a chord tone. For some harmonies it would be unrealistic for the instruments to change the inner voicings in this manner. Deselect this option and the voices that conflict with the new chord stop playing instead of changing to new notes.

## Use Guitar Harmony Voicings

Harmony Maker will use real guitar chord voicings that display correctly on the guitar fretboard. Selecting this checkbox means that guitar chord voicings will be used, instead of any other voicings specified in the Harmony Maker. Check out Harmony #32 (J Pass) for an example of this

### Use voicings in 4ths

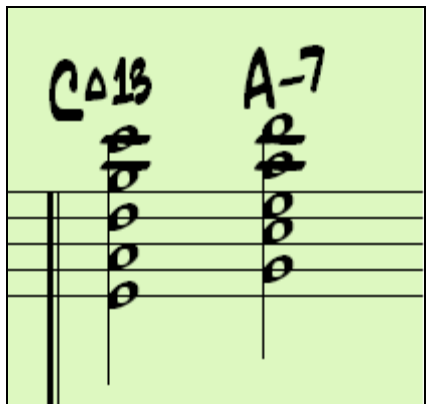

Modern Jazz harmonies often voice chords in 4ths. For example, a C chord with C melody might be voiced C, G, D, A, E. You can select 4ths voicings easily in Band-in-a-Box to harmonize the Melody, Soloist, or Thru parts using 3, 4, or 5 part voicings in 4ths. We've added presets for these harmonies, so you can easily select them. Use these sophisticated 4ths harmonies on your existing melodies to create a new sound.

**Tip:** To quickly hear what some of the 4ths harmonies, sound like, look in the c:\bb\ Tutorial - BB 2005 demos folder for pre-made songs with 4ths harmonies.

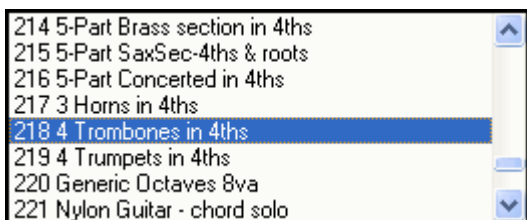

To use the harmonies with any song, choose harmonies in the range 213 to 219. Each of these is a harmony using 4ths. For example, Harmony 218 uses 4 trombones in 4ths.

To make your own harmony using 4ths for the harmonies, enter the Harmony Maker, press the [More] button, and select the "Use Voicing in 4ths" checkbox.

☒ Use voicings in 4ths Then the harmonies will be voiced in 4ths. You can make a 2, 3, 4, or 5 part harmony (+ melody doubling, + low root note).

## The Soloist Maker

This module allows you to define your own soloists. For example, let's say you want to create a soloist in a style similar to John Coltrane - the legendary jazz saxophonist. The Soloist Maker allows you to define the parameters essential to the particular soloist's playing, such as instrument range (i.e. tenor saxophone), extra legato playing, playing more on top of the beat than most Jazz musicians, and playing straighter 8th notes than usual swing 8th notes.

In addition, you can set phrasing options, such as how long the phrase should be, and how much "space" to leave between phrases. You can also set how "outside" the playing should be. (For Coltrane it would be set to maximum!)

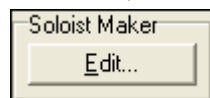

Access the Soloist Maker by pressing the Soloist Maker [Edit] button within the Select Soloist dialog.

**Tip:** To share Soloists with your friends, use the [Export] button to save your Soloist to a disk, and use the [Import] button to bring in a soloist from a disk. You can save your soloist to another Soloist file (\*.s1) by pressing the [Save As] button.

Insert the title of your 'soloist' in the Title box, and any memo note you wish to add. (The Num field will be filled in for you.)

For the Memo box, you can put in information like "extra legato, straighter 8th notes, on top of the beat, laid back, etc.

The "Soloist is" box allows you to define what type of notes the Soloist will play (i.e. swing 8th notes, straight 8th notes, 16th notes, etc.)

**\*.ST2** There are several databases of Solo ideas to choose from. Select the database (\*.ST2 or ST3) appropriate for the type of song the Soloist will be playing over (e.g., J\_SWING.ST2 for Jazz Swing songs) by pressing the [\*.ST2] button.

**Note:** If you have an .ST3 database available for the style of soloing you want to generate, you can still choose the .ST2, and the program will automatically substitute the appropriate .ST3 file if, (a) it is available and, (b) you have selected the "Use Large Soloist files" checkbox in the "Select Soloist" dialog.

**Choose** Press the [Choose] button in the **Soloist Editor** to select the instrument the Soloist should play (i.e. Tenor Saxophone).

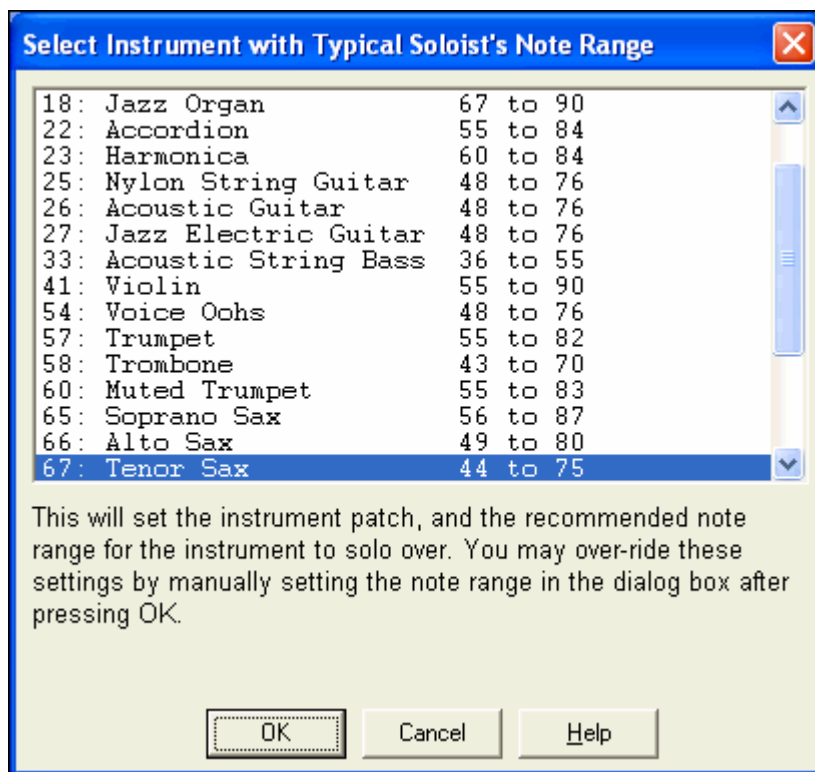

You may also select an instrument from the “Patch Change” window, but selecting an instrument with the [Choose] button also fills in the specific note range for that instrument.

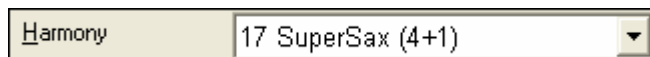

If you wish to have a harmonized solo, select the harmony type by clicking on the Harmony box

and choosing from the drop-down list.

To Modify (if required) the “Phrase Length,” “Space Length,” and “Outside Range” parameters, simply click in the box you wish to change and type-in the new number.

For example, change the “Legato Boost %” to 10 %. This will add 10% to the duration of the notes.

Adjust the lateness by -5 to have the Soloist play the notes more “on the beat” than other Jazz soloists. Adjust the 8<sup>th</sup> Note spacing by -5 to have your Soloist play 8<sup>th</sup> notes in a more even feel than other jazz soloists.

“Change Instrument” allows you to quickly set how the Soloing will “take turns” with other instruments. Use this option to change instruments every chorus, every 4, 8, 16 bars, etc. Press the [Set.] button to choose the instruments you would like to change to, including the appropriate note rang for each instrument.

The Sub-Soloist checkboxes are for use ONLY with add-on hybrid soloists such as the ones found on the SOLOISTPAK for Band-in-a-Box. These checkboxes can be used to “sub” a different instrument and playing style in a Soloist which contains more than one playing style, such as BG\_BAND.ST2 found on Soloist Disk Set #5. For more information on additional Soloist Disk Sets and the additional features available with them, contact PG Music.

Use the [Import] button to bring a soloist in from a disk, and use the [Export] button to save your Soloist to a disk to share Soloists with your friends.

[Import] button to bring a soloist in from a disk.

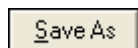

You can also save your soloist to another Soloist file (\*.s1) by pressing the [Save As] button

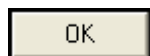

Press the [OK] button when you are satisfied with your choices.

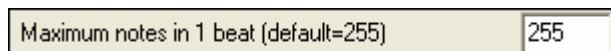

You can control the maximum number of notes per quarter note that the Soloist will use.

For example, you can set a “Rock Guitar” Soloist to use nothing shorter than 16<sup>th</sup> notes. This would produce less “guitar hero” solos with bursts of 32<sup>nd</sup> notes etc. Or you could create a Jazz solo that uses only quarter notes or longer to help with sight-reading or student study.

### 10 easy steps to make a Soloist

1. Bring up the Soloist window by pressing the [Soloist] Button.
2. Select a blank spot in your list of soloists and press the [Edit] button.
3. Insert the title of your soloist and any memo note you wish to add. The Num field will be filled in for you. Call this one *Bebop Saxophone*. The memo might say, “extra legato, straighter 8th notes, on top of the beat.”
4. Choose the type of soloist (i.e. swing 8th notes, straight 8th notes, 16th notes, etc.) This should be set to Swing 8ths.
5. Press the [Choose] button to select the instrument the soloist should play (i.e. Tenor Saxophone).

**Tip:** You may also select an instrument from the Patch Change window, but selecting an instrument with the [Choose] button will also fill in the note range information specific to that instrument. You'll notice that the correct range for tenor saxophone has been filled in to the Note Range settings.

6. Modify (if required) the phrase length, space length, and outside range parameters.
7. Change the Legato Boost to 10 %. This will add 10% to the duration of the notes. Press the [Help] button in the Soloist Editor window if you require additional details.
8. Adjust the Lateness by -5. This will play the notes more “on the beat” than other Jazz soloists.
9. Adjust the 8th Note Spacing by -5. This will play the 8th notes in a more even feel than other Jazz soloists.
10. Press [OK], and you're done. Then, give the program a few moments to load its “knowledge base” of solo ideas and new parameters, and a few moments more to analyze the chords. Playback will begin automatically as soon as the Soloist has performed the operations mentioned above.

### Custom Solo Generation

It is possible to generate and regenerate *parts* of the solo, so that you can redo any part of the solo that you don't like! This dialog allows you to set the range that you'd like for the solo:

 This button in the Select Soloist Dialog launches the **Generate Solo for a Specific Range of Bars** dialog.

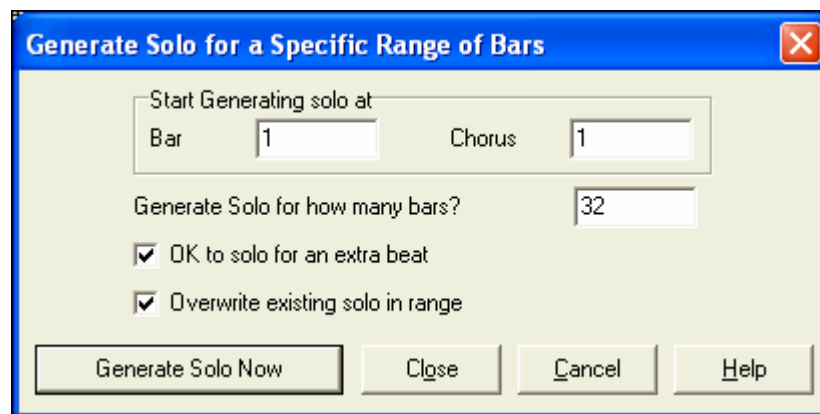

**Tip:** You can have these values preset to the values you'd like by first selecting the range of bars that you'd like from the Spreadsheet screen, and then clicking on the [Soloist] button.

### OK to solo for an extra beat

Usually, Soloists end a little after a bar's end – they play a couple of extra notes, spilling over to the next bar. Selecting this option gives Band-in-a-Box soloist this ability also.

### Overwrite existing solo in range

If you want to “overdub” a solo and have multiple solo tracks going at once, deselect this checkbox, and avoid getting a little messy.

### Generate Solo Now

Once you press this button, the portion of the solo that you have selected will be generated. The song will start playing two bars before the new part, so you can quickly hear the new solo. Remember that the custom solo

generation can be used with different soloists, so you can use a “tenor sax jazz” soloist for a few bars, and then insert a custom “bluegrass banjo” soloist for four bars and so on.

**Tip:** Band-in-a-Box even solos over the “slash chords.” The Band-in-a-Box Soloist feature analyzes slash chords like C/Bb to determine the best scale type to use (e.g. Bb Lydian). There's nothing you need to do, as this happens automatically!

## The Melodist Maker

In addition to the Melodists supplied with the program, this module lets you define or edit your own Melodists. You can choose the parameters to control the type of chords, melody and intro to be generated, as well as a number of settings controlling song form, theme continuity, endings type, anticipations, feel, style, harmony, soloist, patch changes and more.

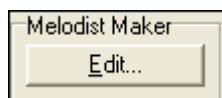

Press the Melodist Maker [Edit] button from the Select Melodist dialog to launch the **Melodist Editor**.

### Num

The **Num** selection box allows you to select the Melodist that you'd like to edit.

The top area of the Melodist Maker screen also allows you to set the **Title** of the Melodist and supply a **Memo**.

### Choose ST2 Database

Select the associated ST2 database for the Melodist. Some ST2 Melodist databases are MEL1.ST2=Jazz Swing (8<sup>th</sup> notes), MELPOP1.ST2 (Pop Ballads, 16<sup>th</sup> notes), MELWLZ1.ST2 (Waltzes, 8<sup>th</sup> notes), and MELROK1.ST2 (Rock, 8<sup>th</sup> notes).

**Tip:** Soloist databases also have extensions of ST2, but they are not compatible with Melodists. Melodist databases are easily identified, they all begin with MEL.

Patch Change	Pad-Bell	Choose
Harmony	0 < no harmony >	
Change Instrument:	None	

The **Patch Change** area allows you to select an instrument and **Harmony**, and to set **Change Instrument** setting for when you would like to change to a new Melody patch (e.g. Each Chorus).

Change Style to ..	
R_POP16S.STY	.STY Clear
.STY is	Even 16th notes

In the **Change Style to ..** window you can choose a style for the Melodist, and specify the feel for the style in the **.STY is** box.

Legato Boost %	0
Increase lateness by (/120ppq)	0
Increase 8th note spacing by (120ppq)	0
Increase Velocity by (-127..+127)	0

**Legato Boost %** changes the legato (length) of the notes generated. Instruments like Saxophone have longer legato phrasing.

**Increase lateness by (/120ppq)** refers to how much after the beat the notes are played. This is normally left at zero for Melodists.

**Increase 8<sup>th</sup> note spacing by (/120ppq)** is usually left at zero (0). If set to a nonzero value, the 8<sup>th</sup> notes will be farther apart (based on units of 120 PPQ).

The rest of the settings in the Melodist Maker allow you to select options that control what type of melody will be generated.

#### Unique Themes

This is normally left at 100%. But if you want to force the Melodist to stick with the same theme throughout the song, set this to a lower value (say 80%). It shouldn't be set much lower than 80. Default = 100.

#### Unusual Placed Phrasing

The Melodist tries to make phrases that are appropriate for the position in the song. For example, the first 2 bars of the melody are appropriate for "opening phrases." But if you want to experiment with phrases that don't follow these rules, set the Unusual Placed Phrasing to a value higher than 0%. Default = 0.

#### Simple 1<sup>st</sup> and 2<sup>nd</sup> Endings

This setting only applies to Melodists that are using the Jazz Swing (MEL1.ST2) or Waltz (MELWLZ1.ST2) databases. This determines the % of time that endings of the A sections (in AABA forms) will be simple endings (1 or 2 notes) instead of complete phrases. Usually AABA tunes end with simple phrases at the end of the A section, so this option is normally left at 80% or higher. Default = 80%.

#### Choose Unusual Chord Progressions

If set to a value other than zero, the Melodist will generate atypical chord progressions. For example, instead of a Dm7 | G7 | Cmaj7, the Melodist might generate Dm7 | Db7 | Cmaj7 Am7. Default = 0.

#### Force Long Phrases

This determines the % of time that the Melodist will try to generate long phrases (4 bars or more). The downside to setting it higher than 20 will be a loss of uniqueness in the phrases generated. The setting shouldn't be set much higher than 20. Default = 20.

#### Mix Minor and Major Chord Progressions

Typical major key chord progressions have progressions like (in the key of C) Dm7 | G7 | Cmaj7, whereas in the key of Am, they would be |Bm7b5| E7 |Am6. This setting determines how much the two types of progressions should be mixed in a single song. Default = 0.

#### Chord Substitutions Throughout the Form

Normally an AABA song has identical chords for each A section. If this setting is greater than zero, the Melodist will generate chord substitutions throughout the various A sections, while preserving the identical melodies! Default = 0.

### Number of Variations to Choose From

As the Melodist is determining what type of phrase to generate, it will narrow the possibilities to the number of variations set in this variable. Setting a higher number results in more interesting melodies, but the chord progressions are more unusual. Default = 15.

### Tempo Range / Auto Tempo

The Tempo Range setting determines the tempo range that the tune will be created with (it will be a random tempo in the range). The Auto Tempo setting must be set on the Melodist Selection screen for the tempo range to work. Default from 110 to 180 bpm.

### Transpose A2 Section

In songs with an AABA form, it is common for the second “A” section to be transposed. For example, the first “A” section might be in the key of Eb, and the second would be transposed up to the key of Gb. Melodists store these settings, and some Melodists are set to transpose the A2 sections. This setting determines the % chance that the song will be generated with a transpose. The transpose will be usually 2, 3 or 4 semitones. The song will only get transposed if the A2 transpose setting isn't set to “none” on the Melodist selection screen. Default = 30.

### Anticipations in Phrases

Melodic phrases often begin a little before the beat. This is referred to as anticipation. This setting determines what % of the phrases will be anticipated. Default = 20.

### Always Use this Soloist

Since Melodists can also generate Solos, a specific Soloist can be set in this setting. If set to “0 - no Soloist” the program will intelligently make a selection from all of the Soloists in the list.

Melodists can be copied and pasted to make new Melodists that are variations of each other.

You can export (save) and import (load) individual as Melodists.M1 files. This would be useful if you wanted to send a Melodist to a friend, for example.

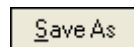

The entire Melodist file, with up to 256 Melodists, can be saved to a .MEL file. The usual file is DEFAULT.MEL.

The DEFAULT.MEL file is saved every time the OK button is pressed, so you don't need to explicitly save this file by the [Save As] button unless you want to save alternate .MEL files and go beyond 256 Melodists.

## The Guitarist Maker

Band-in-a-Box will intelligently arrange any melody to a guitar chord solo by inserting real guitar voicings throughout the piece. There are many preloaded Guitarists to choose from, or you can customize existing Guitarists' settings or make your own Guitarists from scratch in the Guitarist Maker.

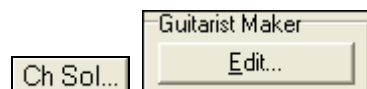

The Guitarist Maker is accessed from the Guitarist window. Click on the [Ch Sol...] button to open the Generate Guitar Chord Solo dialog, and then press the Guitarist Maker [Edit...] button to launch the Guitarist Editor.

Num

Select the Guitarist from this field.

Title

Title the Guitarist.

Memo

This field allows a 100-character memo about the Guitarist.

Guitar Patch

Select the guitar patch in this field.

Frets To Move

If set to zero, the guitar chord solo will be limited to chords that can be played within the current position. If set to 5 (for example), the chords will be limited to chords that can be played within the current position and up to 5 frets away from the current position.

**Guitarist Editor**

Num: **11 Lenny 100%, with Best Chords** Title: **Lenny 100%, with Best Chords**

Memo: **Lenny 100%, with Best Chords. A mixture of shell-type and traditional jazz voicings**

Guitar Patch: **Jazz Electric Guitar**

Frets to Move: **12** ☐ Force Open Position

On New chord: **50** ticks **90** %

Beat 1: **50** ticks **90** %

Beat 2: **150** ticks **70** %

Beat 3: **110** ticks **70** %

Beat 4: **150** ticks **70** %

Passing Note: **50** ticks **0** %

Time threshold to get a chord (ms)

Time to Previous Note: **100** ms

Time to the next note: **80** ms

Chord Types to Include

Best Chords: **0** %

Best Chords if nothing else: **100** %

Good Chords: **0** %

Advanced Chords: **0** %

Unusual Chords: **0** %

Barre Chords: **0** %

Lenny B.Chds: **100** % CloseVoice: **0**

Include Open Strings: **Never**

OK to include chords with this # notes

2 notes: **100** % 4 notes: **100** %

3 notes: **100** % 5 notes: **100** %

6 notes: **100** %

Strumming

Speed of Strummed Chords: **5** ms **Plucked**

Delay start time of strum by %: **0** % **Strummed**

Embellish Chords

Embellish how often: **100**

Embellish types: **7ths,9ths (jazz)**

Copy Paste Export Import Save As OK Cancel Help

## Force Open Position

This option forces all of the guitar voicings to the open position. The exception is when the Melody notes are so high that they can't be played using open position voicings. If the Melody is in a high range, and you want a "forced open position" you should likely transpose the Melody to a lower octave prior to generating the solo.

The settings for Note Duration thresholds to get a chord refer to how long a note must be before a chord will be generated. (Quarter note = 120 ticks.)

Frets to Move: **12** ☐ Force Open Position

On New chord: **50** ticks **90** %

Beat 1: **50** ticks **90** %

Beat 2: **150** ticks **70** %

Beat 3: **110** ticks **70** %

Beat 4: **150** ticks **70** %

Passing Note: **50** ticks **0** %

Looking at the settings above these would be interpreted as follows:

- If a note occurs and it is the "First Note of a New Chord" and the note is not followed by another note for at least 50 ticks (120 ticks = 1 quarter note), then a chord will get voiced 90% of the time.
- If a note occurs (not the first note of a chord), that is on "Beat 1 of a bar," and the note is not followed by another note for at least 50 ticks (120 ticks = 1 quarter note) then a chord will get voiced 90% of the time.

- Similar interpretations for notes occurring on “Beat 2, 3 and 4.” You can see that the threshold is higher for notes on beat 2 and 4, which is how a guitar player makes chord solos.
- “Passing notes” are defined as short duration notes that aren't on the beat, and are followed by a note that is on the beat. In this example, passing notes will never be voiced as chords since the tick threshold is set to zero.

Time threshold to get a chord (ms)

Time to Previous Note	<input type="text" value="100"/>	ms
Time to the next note	<input type="text" value="80"/>	ms

A further threshold is applied to the possibility that a note is voiced to a chord. These are defined as durations in milliseconds. In the settings shown, if the note occurs less than 100ms (Time to Previous Note) after the previous note, the

note will not be voiced as a chord. If the note is followed by another note within 80ms (Time to the next note), the note will not be voiced as a chord.

### Strumming Settings

If the Guitar Chord is all played at the same time, it will sound as if it was plucked. Guitar playing is more typically a strum.

#### Speed of the strum

Strumming

Speed of Strummed Chords	<input type="text" value="5"/>	ms	<input type="button" value="Plucked"/>
Delay start time of strum by %	<input type="text" value="0"/>	%	<input type="button" value="Strummed"/>

If the setting is 80ms, then the guitar chord will be “strummed” over a period of 80milliseconds.

#### Delay start time of strum by %

If the Delay start time is left at zero, the strum will end at the original time of the melody note. If you set it to 50% delay, the strum will be in its midpoint at the original start time of the Melody note, while if it's set to 100%, the strum won't start till the time of the original note. The most musical setting is about 50% delay. A delay of 0% also sounds good, and has the added advantage that it doesn't shift the actual time of the Melody note (relevant if you keep regenerating the solo on the Melody track).

#### Plucked / Strummed

Pressing these buttons will set the settings to preset values.

#### Chord Types to Include

Chord Types to Include

Best Chords	<input type="text" value="0"/>	%		
Best Chords if nothing else	<input type="text" value="100"/>	%		
Good Chords	<input type="text" value="0"/>	%		
Advanced Chords	<input type="text" value="0"/>	%		
Unusual Chords	<input type="text" value="0"/>	%		
Barre Chords	<input type="text" value="0"/>	%		
Lenny B.Chds	<input type="text" value="100"/>	%	CloseVoice	<input type="text" value="0"/>
Include Open Strings	<input type="text" value="Never"/>			

You can decide which types of chords should be included in the chord solo.

#### Best Chords

The most commonly played chords by pro guitarists.

#### Good chords

Popular alternate chords.

#### Advanced chords

Chords that are difficult to play, advanced voicings.

#### Unusual chords

Voicings that should be avoided in most cases but have some uses.

**Barre chords**

Chords that require the index finger to be played in a Barre position.

**Include Open Strings**

If set to Never, no chords that require and open string will be played.

(Never/ Sometimes/ Favor)

If set to Favor, it will play open strings whenever possible.

Sometimes is a “middle ground” setting.

**Include Chords with this # of Notes**

You can select the # of notes for chords to be included in the chord solo. In the example above, chords with 2-6 notes will be included.

**Embellish Chords**

**Embellish how often:** Allows you to specify the frequency of embellishment.

**Embellishment type:** Allows setting of the types of embellishments to do.

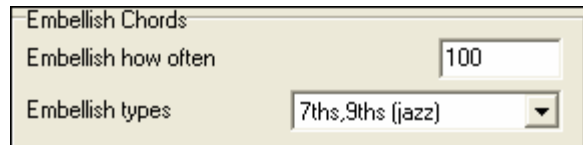

- Pop Guitarists should be set to use 9ths only. This will change C7 chords to C9 and Cm7 to Cm9.
- The “7ths/9ths” setting should be used for Jazz. This adds the embellishments of C to Cmaj7 and Cm to Cm7.
- The “7/9/11/13” embellishment should be used for “Advanced Jazz” Guitarists add 11ths and 13ths voicings.

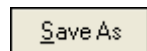

If you make changes to the Guitarist settings, you need to manually save them by pressing the [Save As] button and then finding the \bb home directory and saving the file as DEFAULT.GIT.

Individual Guitarists can be copied, pasted, exported, or imported to/from disk.

## Chapter 12: Tutors, Wizards, and Practice Aids

### Audio Chord Wizard (“Chords from MP3”)

This amazing wizard automatically figures out the chords from any MP3, WAV, or WMA (Windows Media Audio) file and displays them in Band-in-a-Box. Just load an audio file and you’ll instantly see the chords. Using the Audio Chord Wizard is a great way to learn and practice popular songs as you play along and see the chords.

### Chord Sheet Overview

There’s a Chord Sheet window in the Audio Chord Wizard that shows the chords for the whole song on a single screen. This allows you to click on a bar on the chord sheet to jump to that area of the song.

You can mark sections of the song using part markers, and the sections will begin on a new line with a line space between so they are clearly seen. So you can then also learn the form of the song, as you can see the various sections (intro/verse/chorus/break) at a glance, or quickly jump to the any section simply by double clicking on that part of the chord sheet.

For this discussion, open up c:\bb\tutorial BB2007\Frontier.MP3.

You will now see the song, and the Chord Sheet window in the Audio Chord Wizard is visible.

Play the song.

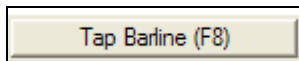

When a new bar starts, hit the **Enter** key (or **F8**). This is called “tapping in a bar line.”

The first time you do that, the program will consider that point to be “bar 1.” Tap in a few more bar lines.

Click on the chord sheet, and the music will jump to that location.

Now, let’s define some sections in the song.

If a bar begins a new section, click on the bar # on the chord sheet, or press the **P** key to put in a part marker. Pressing **P** again will change the part marker, and then turn it off.

Bar	Chord
1	G
2	Em
3	C
4	Am G
5a	D
6	D
7	C
8	C
9	D
10	D
11	G C
12	C
13a	Bm
14	Bm
15	A
16	A
17	Bm
18	Bm
19	A A/C#
20	A
21b	G
22	Em7
23	C
24	Am7 G
25a	D
26	D
27	C
28	C
29	D
30	D
31	C
32	C
33a	Bm
34	Bm
35	A
36	A
37	Bm
38	Bm
39	A
40	A7
41	G
42	Em
43	C
44	C G
45b	A
46	F#m7
47	G
48	Em7
49	A
50	F#7
51	G
52	Em7

Now the song is divided into sections, with space between each section, and each section starting on a new line.

If we want to renumber the bars, right click on the waveform timeline at the place that you would like to be bar 1, and choose “Set Bar One.”

To change the # of bars per row, or rows per screen, right click on the chord sheet.

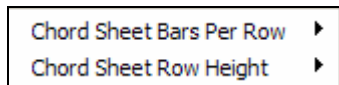

The +/- buttons at the bottom right also change the row height.

The Audio Chord Wizard is a great way to learn the chords of songs. And now that you can add section markers and divide the song logically into sections, it is also a great way to learn the “form” of the song, an essential part of learning popular songs.

As well as the chords of the song, the **Audio Chord Wizard** also figures out,

- the tempo of the file,
- bar lines throughout the song,
- fine tuning detection (e.g. 5 cents sharp from A440),

**Note:** Audio Chord Wizard estimates the chord progression of an audio file. It is NOT an Audio-to-MIDI transcriber, which would be a much more elaborate program.

## Opening Files

To open your audio file in the **Audio Chord Wizard** you can click on its toolbar button or use the *File* menu command to *Open Audio w/Chords*.

Use the *Launch Audio Chord Wizard* command if you already have a file with audio loaded in Band-in-a-Box.

Open Audio w/ Chords(WAV, WMA, MP3, WMV, CDA)...

Launch Audio Chord Wizard...(WAV, WMA, MP3, WMV, CDA)...

When you select a file to open you will see a series of **Progress** messages.

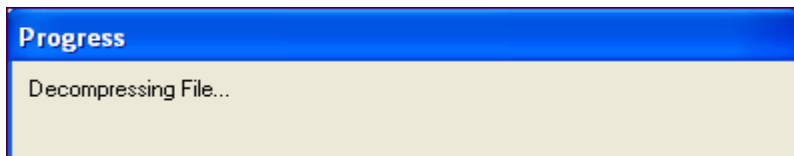

The **Audio Chord Wizard** first opens the audio file and makes initial calculations, finding audio beats and estimating a tempo map, and then displays your audio file.

## Audio Chord Wizard Window

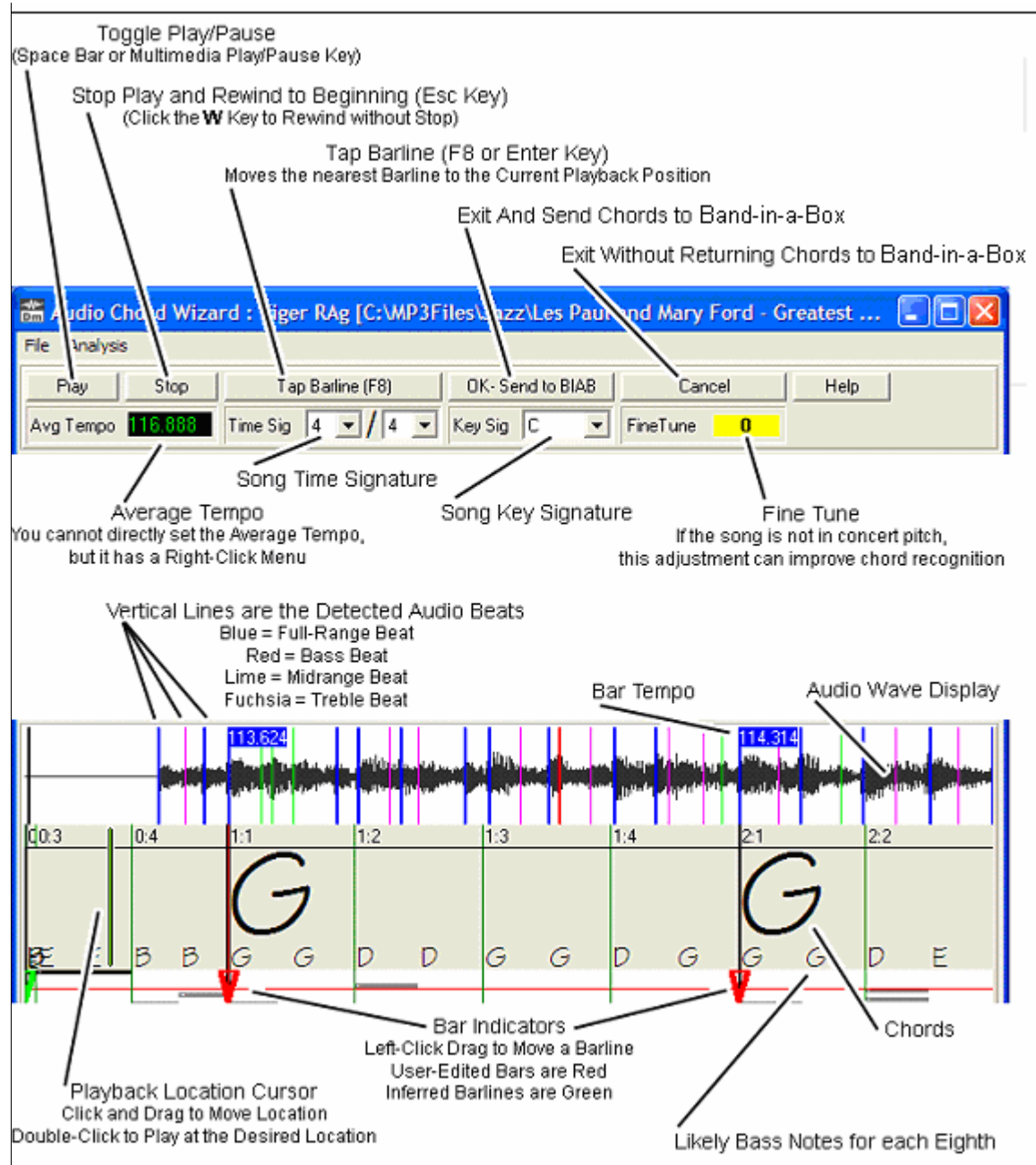

## Primary Program Controls

	Toggle Play/Pause (Space bar or Play/Pause key).
	Stop play, rewind to start with <b>Esc</b> key.
	Moves nearest bar line to current play position. <b>F8</b> or <b>Enter</b> keys also set bar lines.
	Song time signature, 2/4 to 12/8 supported.
	Average tempo, right-click for options.
	Song key signature.

FineTuneCents: **0**

Use to correct pitch of song if necessary.

OK- Send to BIAB

Exit and send chords to Band-in-a-Box.

Cancel

Exit without sending chords to Band-in-a-Box.

## Chord Detection

Chord Detection accuracy depends on the accuracy of the bar lines. If bar lines are not well-aligned then the Chord Detection can be expected to be rather poor. It is quick and easy to align the bar lines on most songs, once you get the hang of it.

The first task is to locate the beginning of Bar One. Since an audio file could have an arbitrary amount of silence at the beginning of the song, and many songs begin with a pickup partial bar, ACW cannot easily guess the first bar without a hint from you.

The shortcut keys and mouse playback controls make it easy to find Bar One. Tap the space bar to begin play, watch the Location Cursor, and listen for the downbeat. If the Location Cursor passes the downbeat and you were not completely certain of the location, you can tap the **W** key to rewind to the song beginning and replay the first part of the song, to audition the downbeat as many times as necessary to make sure of its location.

You can also single-click in the Chords panel to jump the playback position. If the rhythm is unusually complicated near the downbeat, you could repeatedly click just a little before the suspected Bar One location, to zero-in on the exact downbeat.

In the following example song, we have discovered the downbeat of Bar One, so we Right Click on that location to Set Bar One.

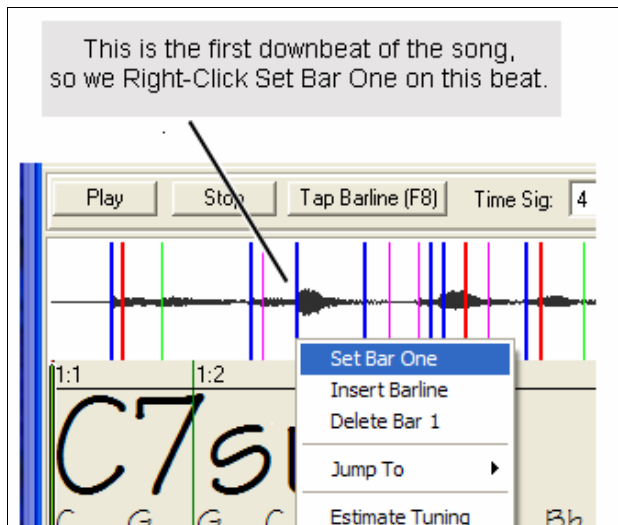

Now the Bar One bar line is red (shown below). The red Triangle bar indicator indicates that we have edited that bar line. The Red Triangles are called Good Bar Lines (GBL's). The green Triangle bar indicators are bar lines which ACW has automatically inferred from its automatic tempo detection PLUS your edited Good Bar Lines. We call the green automatic bar lines Inferred Bar Lines (IBL's).

On this example song, the initial automatic tempo detection did a pretty good job. Simply setting Bar One has caused the first four bars to be properly aligned to the music. On some songs, Set Bar One is the only action necessary to get good bar alignment for the ENTIRE tune.

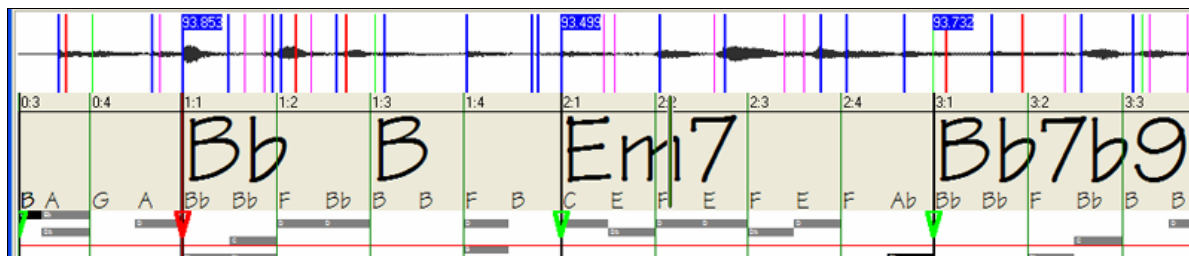

As playback continues in this example (below), we notice that ACW has made its first error approaching Bar 5. Audio Chord Wizard has estimated the tempo of Bar 4 too slow. But that is easy to fix. If you prefer real-time control, just tap **F8** or the **Enter** key where the downbeat should actually be.

If you prefer stopped-time editing, you can either mouse-drag Bar 5 to its desired position, or drag the Playback Location Cursor to the desired position and then tap **F8** or the **Enter** key.

Approaching Bar 5, the automatic tempo tracking begins to drift.  
During Playback, the current position of the Location cursor is where Bar 5 SHOULD be.

We Tap F8 or the Enter Key, or alternately click the Tap Barline button, and then Audio Chord Wizard will automatically recalculate the Bars to the right of the Playback Position as Playback continues.

Now the new Good Barline is drawn Red to show that it was edited.  
The Chords are now much better.

In the case of this song, setting this one Barline is sufficient to get good tracking to the end.

However, songs which have drastic tempo changes, loose feel, or Time Signature changes, could require a few more adjustments.

When satisfied with the Bar lines and Chords, click the [OK] button to return the Chords and Tempo Map to Band-in-a-Box.

## Keyboard Shortcuts

Keyboard shortcuts make it easier to navigate the song and tap in barlines without having to work the mouse with start/stop/scroll actions.

**Play/Pause-** SPACE BAR, or MultiMedia keyboard PLAY/PAUSE key or (certain keyboards) PLAY key

**Stop-** ESC key, or PAUSE key, or MultiMedia keyboard STOP key

**Tap Barline-** F8, or ENTER key

**Jump To Song Start-** W key, or HOME key

**Jump To Song End-** END key

**Jump Forward One Bar-** RIGHT ARROW key

**Jump Back One Bar-** LEFT ARROW key

**Jump Forward Four Bars-** PAGE DOWN key, or DOWN ARROW key, or MultiMedia keyboard NEXT TRACK key

**Jump Back Four Bars-** PAGE UP key, or UP ARROW key, or Multimedia keyboard PREVIOUS TRACK key

## Special Cases

### Time Signature:

If a song is not in the default 4/4 time signature, set the Time Signature very early before you do anything else.

## Bad Initial Tempo Estimates

### Double/Half Tempo:

Sometimes Audio Chord Wizard will guess double or half of the tempo you might prefer.

### **Slightly Wrong:**

Sometimes syncopated songs can have musical anticipations which make ACW guess a tempo slightly too fast or slightly too slow.

### **Completely, Horribly Wrong:**

Some songs have rhythms difficult for a computer to understand. Sometimes a song's rhythmic beats are spaced in such a way that a song with a perfect Tempo of 120, might mathematically BETTER fit the audio beats at some simple (but wrong) related ratio such as 80, 100, 160, or 180 BPM.

If the initial Tempo Estimate is pretty good, the Tap Bar line function will be the easiest way to fix such errors, requiring only a few keyboard taps during playback.

But if the initial tempo estimate happens to be horribly wrong, it helps to make the initial tempo “in the ballpark” BEFORE you tap a few F8's to make it completely right.

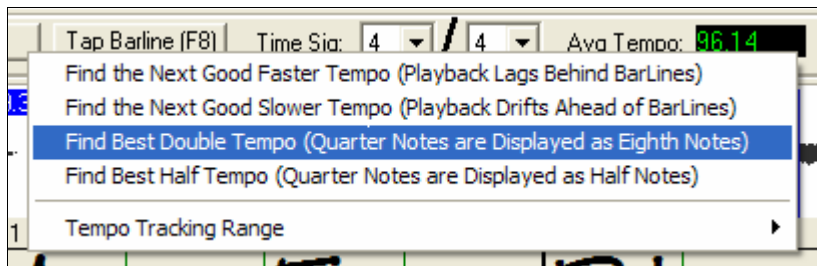

Right-click the Avg Tempo control for some easy automatic fixes.

**Note:** If you want to use the Avg Tempo Menu functions, use the menu very soon after you have opened a song, before you have done much bar editing. If you invoke the Avg Tempo Menu functions after you have laboriously edited a lot of bar lines, the automatic nature of these functions can ruin your previous editing.

In some cases, there is a good reason to initially set the tempo artificially slow by using the “Find Best Half Tempo” function.

For example, if the initial tempo estimate is considerably faster than the tempo that you want to tap in, the Tap Bar line function can mistakenly think that you want a very fast tempo, which fills the remainder of the song with unwanted fast-tempo bars. In that case, if you initially set the tempo very slow, ACW will be unlikely to misinterpret your Tap Bar Lines.

### **Set Key Signature**

Once the chords look reasonable, for instance if your song looks like it is probably in the key of F, set the Key Signature control to F for better chord spelling. This only affects the cosmetic display of notes and chords (flats and sharps). The Key Signature control does not currently affect the basic accuracy of Chord Detection.

### **Adjust Fine-Tuning**

If a song is significantly mis-tuned from concert pitch, the notes are “in the cracks,” which makes Chord Detection less accurate.

If your Chords look reasonable, there is no need to bother with Tuning. Most songs are recorded pretty close to Concert Pitch.

But if you see numerous Chord errors, it may help to adjust the Fine Tuning control.

If you are playing along with a song on your keyboard, you might decide to make an ear-estimate of how far out-of-tune is the song:

For instance, you could adjust the fine-tuning control on your keyboard until your keyboard matches the song's pitch (according to your ear). Then you could look at your keyboard's tuning readout, and adjust ACW's Fine Tune Control to match. Either click-drag ACW's Fine Tune control (like a slider control), or right-click the Fine Tune control then type in a number.

The Fine Tune Control currently does not change the pitch of playback (though that would be an excellent future feature). Currently ACW's Fine Tune control only improves Chord Detection on mis-tuned songs.

The Fine Tune control is calibrated in cents, 1/100th of a semitone. Therefore, if a song is perfectly in the key of C, but if you set Fine Tune to +100 Cents, ACW would display chords in the key of B. Similarly, if you set Fine Tune to -100 Cents, it would display that song's chords in the key of C#.

That simple use of the Fine Tune control is just a backwards way to transpose the Chords. But if you set Fine-Tune somewhere in the middle, ACW looks for notes that are somewhere “in the cracks” between the piano keys. For instance, if your song SHOULD be in the key of C, but it was unfortunately recorded 50 Cents sharp--

There could be many reasons that a song was recorded off Concert Pitch. Maybe the recording studio had a broken tape recorder. Perhaps the Piano Tuner was smoking Crack, or the singer couldn't quite hit the highest note. Maybe the vinyl record cutter was off-speed, or some Record Executive decided that the song was 10 seconds too long for airplay, and instructed the Mastering Engineer to speed it up a little bit. In such cases ACW can get confused, mis-identifying some pitches too high and other pitches too low, detecting nonsense Chords.

So if your favorite song was unfortunately recorded 50 Cents sharp, you can set the Fine-Tune control to +50 Cents so that ACW will properly display in the 'original' key.

### Auto Estimate Tuning

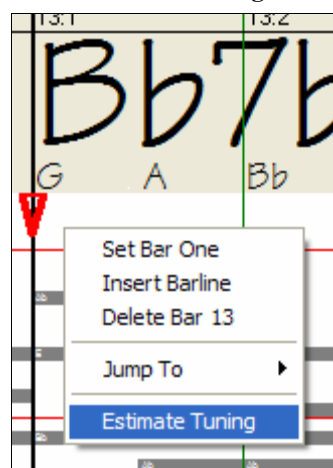

ACW can automatically estimate the tuning, which helps in some cases. Since the estimation is math-intensive, ACW only analyzes one bar of music at a time.

Right-click somewhere inside a bar and pick the Estimate Tuning function.

After the process is finished, up pops the results dialog.

As advised in the dialog, results can be improved by carefully picking the bar. Bars with relatively long notes are easier to analyze, compared to bars containing flashy fast melodies.

It can be useful to spot-check a few bars. If several spot-checks give similar answers (within a few cents), you have good confidence that the results are actually meaningful, not being randomly affected by out-of-tune melodies or loud drums.

However, if the first estimate reads +43 and the next measurement reads -12, then it probably means that your song is not a good candidate for automatic Tuning Estimation.

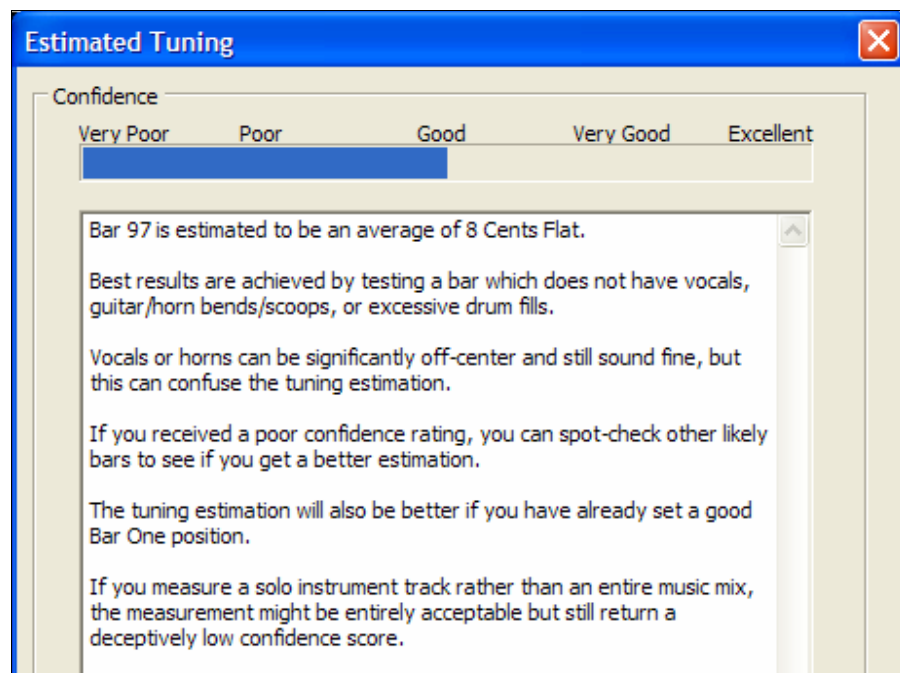

## Odd Length Bars and Drastic Tempo Changes

If a 4/4 song contains occasional bars of 3/4, 5/4, or whatever, or if there are sections where the music has an extreme ritard or accelerando, sometimes you can just Tap Bar Lines to adjust it.

But it is sometimes more convenient to manually add or delete bar lines. The following example song has an overall Time Signature of 4/4, but Bar 9 should have a time signature of 2/4. If you simply Tap Bar Line on 9:3 to shorten the bar, then ACW will mistakenly decide that you wish to make all the following bar lines double-tempo 4/4.

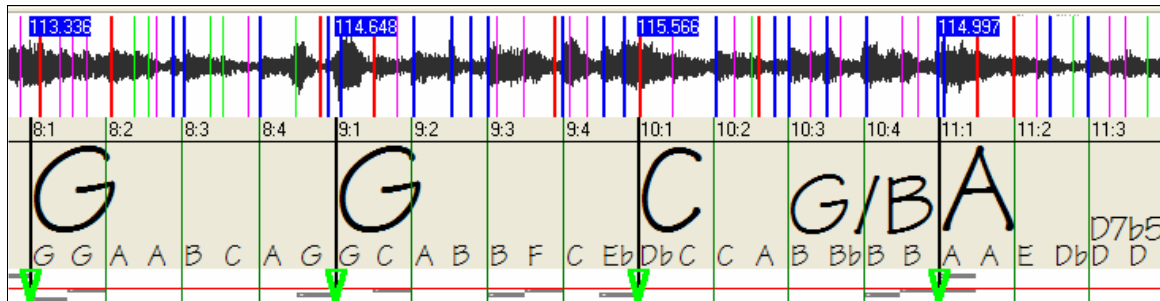

Solution

First, Right-Click on the beat 9:3, and Insert a bar line.

Now a new barline is added, and three new GBL bar lines are flagged red.

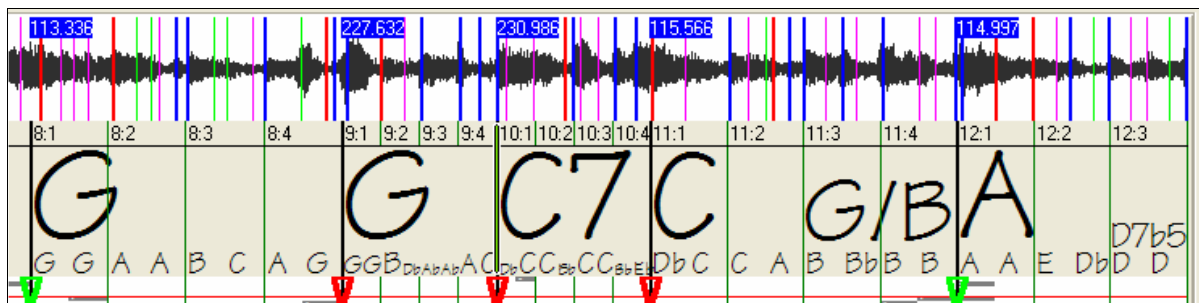

Right-Click on the new shortened Bar 9 and set the Time Signature to 2/4.

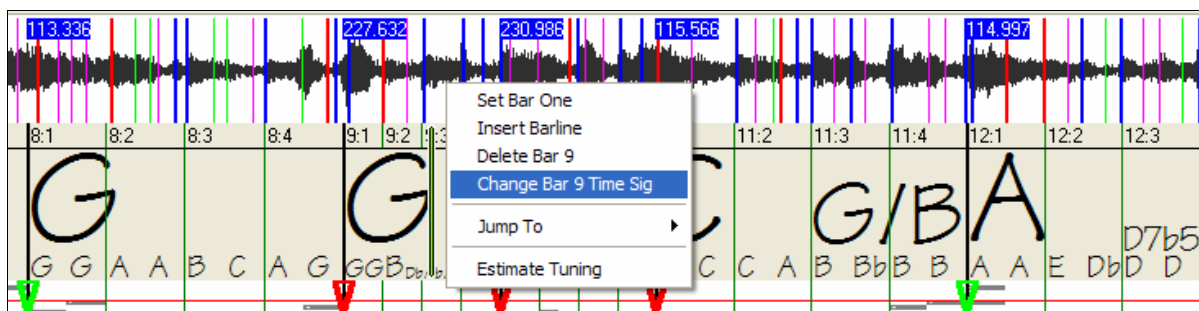

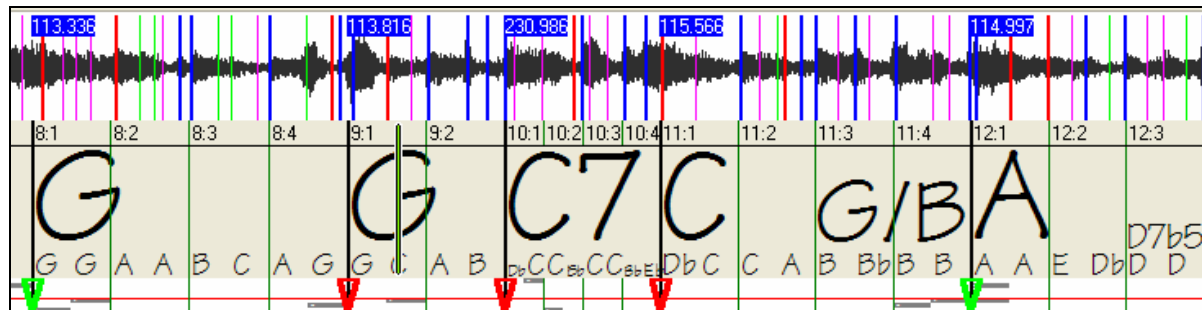

◀ ▶

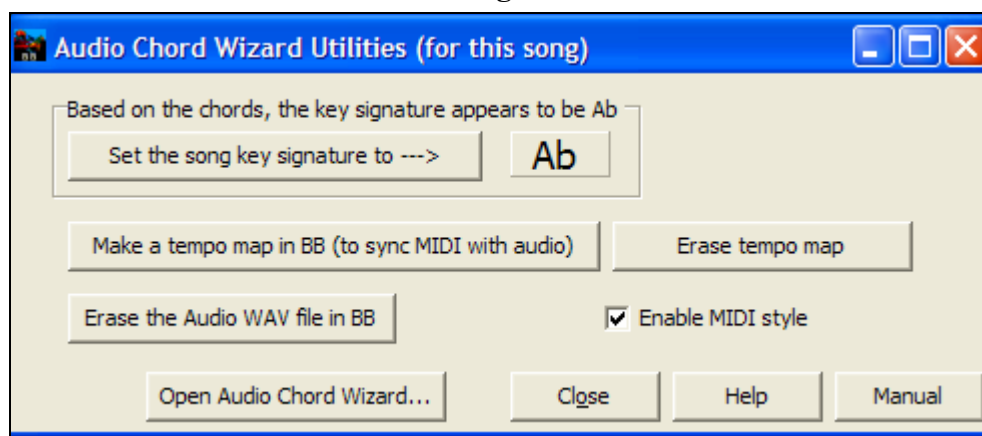

363

## Audio Chord Wizard Utilities Dialog

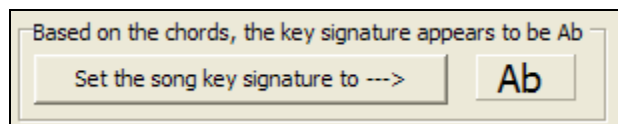

The **Audio Chord Wizard Utilities** dialog box can be launched at any time from the menu item (File- Audio Chord Wizard Utilities, or Audio – Audio Chord Wizard Utilities).

It is also launched automatically after returning from the Audio Chord Wizard

**Automatic detection of key signature based on the chords only.** This is useful for a song from the Audio Chord Wizard, where you forgot to set the key signature or for any song without the key signature set.

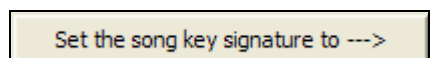

If you agree with the analysis, you can accept the chord signature recommended for the song, by pressing the “Set the song key signature to ...” button.

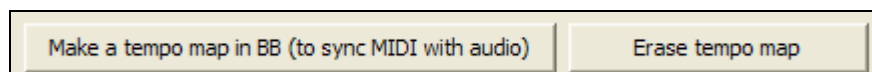

Make a Tempo Map

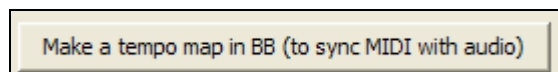

After an audio song (MP3/WAVV/WMA) has been loaded into the AudioChordWizard, there will be bar lines assigned automatically by ACW, and perhaps modified by you. If you would like Band-in-a-Box song file to follow these bar lines, so that the BB file will play in sync with the audio file, press the “MAKE A TEMPO MAP” button.

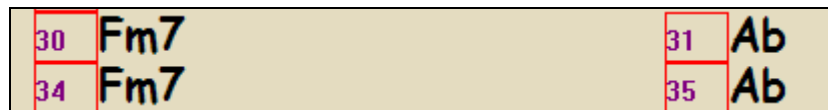

You will then see red boxes on the BB chord sheet, indicating tempo changes and the presence of a tempo map.

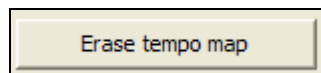

Press “Erase Tempo Map” to remove the Tempo map, and the ‘red boxes’ will disappear around the bar lines.

**Note:** You can always get the tempo map back, by pressing “Make a tempo map” at any time.

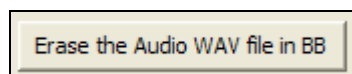

This erases the audio track from BB. If you have loaded in an MP3 file, the audio track isn't the MP3 file, it is the WAV file copy that BB has made of it. So you wouldn't be erasing your MP3 file! Note that you also have to SAVE the BB file to have the erasure be complete.

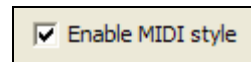

If you enable the MIDI style, you'll be hearing the audio file as well as the BB MIDI style. Otherwise you can mute the BB style by disabling it here.

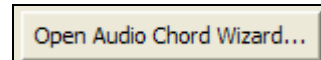

You can revisit the Audio Chord Wizard by pressing this button (this can also be done from the Audio menu). Revisiting the AudioChordWizard is useful to refine the bar lines.

**Tip: How to preserve chords if you revisit the AudioChordWizard**

25	Eb	26	Db	27	Eb
29a	Ebsus	30	Fm7	31	Ab

If you do revisit the AudioChordWizard, and want to preserve the chords that you may have edited, first select all of the chords, and choose Edit-Copy, and then, after the AudioChordWizard, choose Edit-Paste. Otherwise the AudioChordWizard might re-interpret your chords!

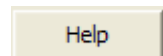

The Help button launched the help file (BBW.CHM file) with a topic describing the dialog, and the AudioChordWizard.

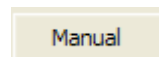

The "Manual" button launches a PDF manual of the Audio Chord Wizard with latest features described. This manual is in BB AudioChordWizard folder.

## MIDI File Chord Interpretation Wizard

Many MIDI files lack chord symbols, making them difficult to play along with by ear. Now you can open up any MIDI file in Band-in-a-Box, and Band-in-a-Box will *automatically* figure out the chords of the song for you. The chords are written onto the Band-in-a-Box chord sheet like any other song. You can also read tracks into the Melody and Soloist tracks.

### Importing Chords

You can import the chords from a MIDI file. To do this, first blank the chord sheet by choosing *File / New*. Then select the menu item *File / Import Chords from MIDI file* to launch the **Interpret Chords from MIDI file** dialog.

Open (Change)...

Press the [Open (Change)...] Button to select the MIDI file that you'd like to import.

INTERPRET CHORDS NOW

Once you've selected the file, you can press the [INTERPRET CHORDS NOW] button.

When you do that, the chords will be interpreted from the MIDI file, and written onto the chord sheet. Prior to pressing the [INTERPRET CHORDS NOW] button, you might want to make some custom settings.

☒ Auto interpret settings from MIDI file

When you load in the MIDI file, Band-in-a-Box interprets many things from the MIDI file for you automatically. Normally you'd want this to happen, but if you'd prefer to make the settings yourself, you can set the Auto Interpret settings from MIDI file to false.

Once you have loaded in the MIDI file, and assuming that you have the "Auto Interpret" set to true, you'll see that the dialog displays the settings that the Chord Wizard has found for the key signature, and channels used for the song.

Let's work with an example song called Violet Song.MID. This should be included in your c:\bb directory.

- Start with a blank worksheet by choosing *File / New*.
- Choose the MIDI File chord Wizard dialog by choosing *File / Import Chords from MIDI file*.

Open (Change)...

Press the [Open (Change)...] button to select the MIDI file, and then choose the file that you'd like to import. In this case it is "c:\bb\Violet Song.MID."

Once you load in the MIDI file, you'll see that the Chord Wizard has analyzed it and made these determinations.

**Interpret Chords from MIDI file**

MIDI File Name : D:\bb\violet.MID Open (Change)... Use Clipboard

# of lead-in bars in MIDI file  Key  Tempo  TimeSig  /

☒ Import Complete song

Insert to BB starting at bar #

How Many Bars to import?

☒ Auto interpret settings from MIDI file

**Chords**

☒ Import Chords?

The Bass part is on channel(s)

The chording track is on channel(s)

☐ OK to use PG Music Chord names from MIDI File

☐ Don't open any channels to Melody/Soloist

☒ Open SELECTED channels to Melody/Soloist

☐ Open ENTIRE MIDI File to Melody

**Chord Options**

Presets (for Chord Options)

Defaults	Pop (w/7ths)	Jazz Standard
Rock	Pop (no 7th)	Jazz (Modern)
Pop Ballad	Solo Pno. Pop	Solo Pno. Jazz

Chord Resolution

Include Slash Chords

Bass Part is mainly

☒ Allow Sus chords (suspended)

☒ Allow 7th (seventh) chords e.g. C7

☐ Allow chords with no thirds (rock tunes)

☐ Lowest bass note is delayed

Method:

**Melody**

☒ Import to Melody from channel(s)

☒ Import to Soloist from channel(s)

☐ Write Chord Summary Notes to Soloist track

☒ Include continuous controllers and pitch bend

☒ Include Patch changes

☒ Include Lyrics

Include notes early by (120PPQ)

INTERPRET CHORDS NOW Close Cancel Help

It has automatically determined that the “Violet Song.MID” file

- has 2 bars of lead-in.
- has 103 bars of chords.
- is in the key of F with a 4/4 time signature, and a tempo of 120.    /
- has the Bass Part on channel 2.
- has the chording (comping) parts on Channels 3, 6 and 7.
- has the Melody on Channel 4. ☒
- has no other parts like the Melody to put on the Soloist track. ☒

Now, after loading in the MIDI files, you'd normally have a look at these settings above, to see if they seem reasonable for your MIDI file. If not, you can change the settings. For example, if you knew that the Melody channel was on channel 3, you could override the Chord Wizard settings.

Presets (for Chord Options)		
Defaults	Pop (w/7ths)	Jazz Standard
Rock	Pop (no 7th)	Jazz (Modern)
Pop Ballad	Solo Pno. Pop	Solo Pno. Jazz

Once you have done that, you should choose one of the Presets, to quickly put the settings to the type of song that we are trying to interpret.

### Chord Options

When you choose one of these presets, it makes a number of settings in the Chord Options section of the dialog. You can override them in this dialog.

### Chord Resolution

This is the minimum number of beats for a chord. For example, if you set it to “2 beats” then the Chord Wizard will never attempt to come up with different chords that are only a beat apart. If you have a song that has a short section that does include chords every beat, you can redo that section of the song with a “1 beat” resolution. (Default = 2 beats)

### Include Slash Chords

If set, the Chord Wizard will include “slash chords” like F7/A or Cm/G.

### Bass Part Type

You can set this to “Root,” “Root-3-5,” or “Walking Bass.” If you choose “Root,” the chord Wizard will assume that any bass note is the root of the chord. Choosing “Root-3-5” will cause the Chord Wizard to assume that the bass pattern is mainly on the root, 3rd and 5th of the chord. If you choose “Walking bass,” it will assume that the bass notes can be changing and can include many notes beside the root. Setting the Walking bass line will likely result in fewer chords overall than setting the “Root only” option.

Chord Options	
Chord Resolution	2 beats
Include Slash Chords	Some Slash Chords
Bass Part is mainly	
Walking bass (fewest chords)	
<input checked="" type="checkbox"/>	Allow Sus chords (suspended)
<input checked="" type="checkbox"/>	Allow 7th (seventh) chords e.g. C7
<input type="checkbox"/>	Allow chords with no thirds (rock tunes)
<input type="checkbox"/>	Lowest bass note is delayed
Method:	Jazz Leadsheet

### Allow Suspended (Sus) Chords

<input checked="" type="checkbox"/>	Allow Sus chords (suspended)
<input checked="" type="checkbox"/>	Allow 7th (seventh) chords e.g. C7
<input type="checkbox"/>	Allow chords with no thirds (rock tunes)

The setting for “Allow Sus chords” determines if chords like C<sub>sus</sub> or B<sub>sus</sub>7 will be included. The “Allow 7th chords” specifies if 7th chords like C7 or B<sub>m</sub>7 would be allowed. Simple Rock songs might not have 7th chords or Sus chords. Allowing chords with no thirds should be set in a hard rock song, or similar song with “power chords” that might not contain the 3rd of the chords.

## Delay Lowest Bass Note

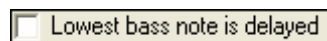

Usually a bass player plays the root of the chord at or near the time when the chord changes. But in solo piano playing or some bass styles, the bass doesn't state the root until later on, and this setting should be set to “delayed” in a solo piano style of this type.

## Primary Style

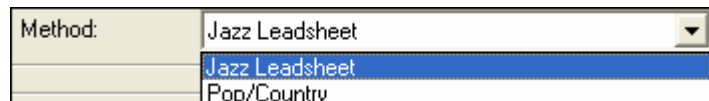

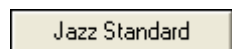

Set the primary style of the song to Jazz or Pop using the Lead Sheet Method combo box.

## Using the Chord Options Presets to quickly make settings

For the song “Violet Song.MID,” we know that this is a Jazz Swing type of song, so we press the Preset Called “Jazz Standard.” By doing this, we see that the chord options have then been set to Chord Resolution of 2 beats, no slash chords, walking bass, sus chords, 7<sup>th</sup> chords, and Jazz lead sheet. These settings look OK for our Jazz song, if we wanted to customize it (e.g., to allow slash chords) we could do it at this point.

So, to recap, using the Chord Wizard is a 3-step process.

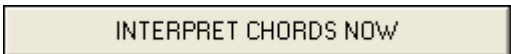
1.  We've loaded in the song “Violet Song.MID.”
2.  Pressing the preset button called [Jazz Standard], we then looked at the Chord Options settings for the various channels and they looked OK, so we didn't make any changes.
3.  We then press [INTERPRET CHORDS NOW] – this gets the Chord Wizard to interpret the chords, and write them onto the Chord Sheet.

Once we've pressed the [Interpret Chords Now] button, we can see the results, by looking at the chord sheet. Here are the chords that were interpreted.

1a	F6	2	G7	C7	3	FMaj7 D7	4	Gm7	C7
5a	F6	6			7	G7	8		
9	C7	10	Gm7	C7	11	F6	12		
13a	FMaj7	14			15	G7	16		
17	C7	18	Gm7	C7	19	F6	20		
21a	Bb6	Bdim	22	F6	23	BbMaj7	24		
25	Dm7	G7	26	Dm7	G7	Gm7 D7	28	Gm7	C7
29a	FMaj7	30			31	G7	32		
33	C7	34	Gm7	C7	35	F6	36		

So that we can see how well the Chord Wizard did, we can compare it to the “correct chords” of the song, input by a musician listening to the song.

1a	F6	2	G9	C13	3	FMaj7 D7+	4	Gm7	C13
5a	F6	6			7	G7	8		
9	C7	10	Gm7	C7	11	F6	12		
13a	FMaj7	14			15	G7	16		
17	C7	18	Gm7	C7	19	F6	20		
21a	Bb6	Bdim	22	F6	23	BbMaj7	24		
25	Dm7	G7	26	Dm7	G7	Gm7 D7	28	Gm7	C7
29a	FMaj7	30			31	G7	32		
33	C7	34	Gm7	C7	35	F6	36		

As you can see, by comparing the two sets of chords, the Chord Wizard got almost all of the chords correct in this example. The Chord Wizard purposely avoids chords like “C13.” It will put a simpler “C7” instead, since this is more like a typical lead sheet.

If you've read in the entire MIDI file, you have 103 bars of chords on the Chord Sheet. This actually contains 3 choruses of the song. You might want to reduce that to a single chorus by setting the chorus end of the song to bar 36 and then erasing the excess bars (after bar 36) by choosing Edit | Erase.

### Examining the song that has been interpreted by the Chord Wizard.

You'll notice that the title (Violet Song), key (F), and tempo (120) have been set to the values found in the file. Part markers are not set; the Chord Wizard doesn't try to guess where part markers might be occurring. You need to put the part markers in yourself. You also need to choose the style to use (a Jazz Swing style in this case). If you examine the Melody track (by opening the Notation window and right clicking on some notes or pressing the Event List (#) button), you'll notice that the Melody track contains notes from Channel 4, which is what we specified in the Chord Wizard dialog.

### Importing Part of a MIDI file or re-doing a section of the Chord Sheet)

<input checked="" type="checkbox"/> Import Complete song	
Insert to BB starting at bar #	1
How Many Bars to import?	103

(Normally we'd want to import an entire MIDI file worth of chords. But if you only want to import some bars, you can deselect the “Import Complete song” checkbox, and then specify where to start in the MIDI file (i.e. the number of lead-in bars in MIDI file) and what bar to start at in Band-in-a-Box (Insert to BB starting at bar #) and the number of bars to import (How Many Bars to import?).

For example, using the song “Violet Song.MID,” we could redo a section of the song using different settings. (For example, a chord resolution of 1 beat instead of 2 beats.) If we were unhappy with the results at bar 7 and 8, we could redo this by making the settings as follows:

# of lead-in bars in MIDI file	2
<input type="checkbox"/> Import Complete song	
Insert to BB starting at bar #	7
How Many Bars to import?	2

### Other Settings for the Chord Wizard

☐ OK to use PG Music Chord names from MIDI File Band-in-a-Box and PowerTracks Pro Audio songs contain special events that write the exact chord names into the MIDI file. So if the Chord Wizard sees these events, it will use them instead of interpreting the chords, since they are likely to be completely accurate. If you'd prefer to ignore these chord events, set the “OK to use PG Music Chord names from MIDI File” to false.

☐ Write Chord Summary Notes to Soloist track The setting for “Write Chord Summary Notes to Soloist Track” is only used for diagnostic or special purposes. When set, the Soloist track will contain a special track that has a chord written every 2 beats (or whatever the setting for chord resolution is) that contains every note found for the chord. This shows you the type of logic that the Chord Wizard is basing its decisions on. If you encounter a song that gives incorrect results for the chords, you can try this setting and then examine the Soloist track to see the actual notes of the chords. Chord-stepping through the track (using [Ins] and [Del] on the Numpad) allows you to quickly hear the chords.

<input checked="" type="checkbox"/> Include continuous controllers and pitch bend
<input checked="" type="checkbox"/> Include Patch changes
<input checked="" type="checkbox"/> Include Lyrics

You can optionally include controllers, pitch bend, patch changes, and lyrics from the MIDI file.

## Practice Window

The **Practice Window** allows convenient “1-click” access to many Band-in-a-Box features that help you with practicing.

These include the Ear Training dialog, games (Pitch Invasion etc.), Metronome, CopyMe, Sight Reading, 101 Riffs series, and more.

To launch the Practice Window, press the [P] practice button on the toolbar, or choose *Window / Practice Window* (hot keys **Alt+Shift+L**).

There are several purposes for the Practice Window.

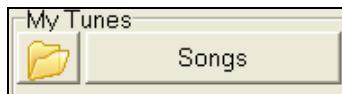

Quick access to your favorite/preferred “practice” folders, so that you can setup load in songs without having to navigate dialogs.

One-click access to many of the education-related features of Band-in-a-Box (play along soloing, Ear Training, games).

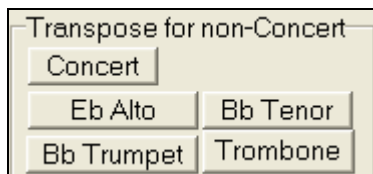

Handy buttons for on-screen transposition for non-concert instruments.

One button access to many of the Band-in-a-Box add-ons “101 Riffs” series and “Master Solos.”

One button access to many other PG Music educational programs and lessons.

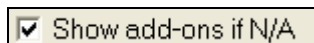

Most of these items are “add-on” products, available separately, and are not included in the Band-in-a-Box program. If you have these items installed to your hard drive, the Practice Window will find them if they are installed them to the default directories, and if not, you will be able to point the program to the location of the program, which will be remembered in future sessions.

For items that you don’t have, you can choose to display or not display them on-screen using the “Show add ons if N/A (not available)” setting.

More information about all of the add-on programs can be found at [www.pgmusic.com/practice.htm](http://www.pgmusic.com/practice.htm)

### Making and Using Practice Folders

If you are preparing for a performance or a jam session with friends, you likely have a list of songs that you are working on. Let’s say they are in a folder called “c:\Bob’s Tunes”

Click on the Folder icon. You’ll then see a menu that lists a *Manage Folders* submenu, allowing you to create/remove Practice Folders.

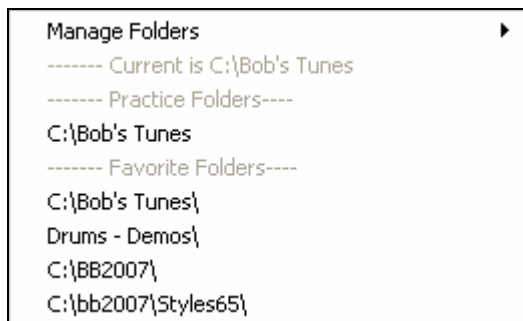

This is list of all Practice Folders defined (there likely won’t be any to start with, so you can add them using the *Manage Folders* menu command). Add a folder that you use frequently to this list.

**Note:** Practice Folders are limited to 200 songs, because they display on a menu for quick access. So don’t use this feature for folders with hundreds of songs, use the Song List dialog for that.

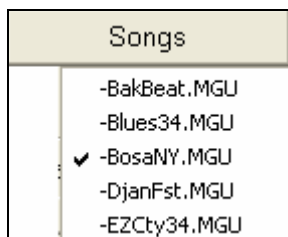

After the list of Practice Folders, you see a list of “Favorite Folders” – these are the folders that you have visited recently.

Once you have selected a folder, you then press the [Songs] button, and you’ll see a pop-up menu of the file names for that folder, with the current song having a check mark. Load in a song by choosing the menu item.

### Ear Training Tutor

Ear training is an important exercise for all musicians. Now you can practice your ear training with help from Band-in-a-Box. In addition to the common interval exercises (perfect 4th, minor 2nd, etc.), learning to “play-by-ear” for

Jazz and Pop music is further enhanced by ear training exercises to recognize common chord types (e.g., Major, Minor, Dominant, etc.).

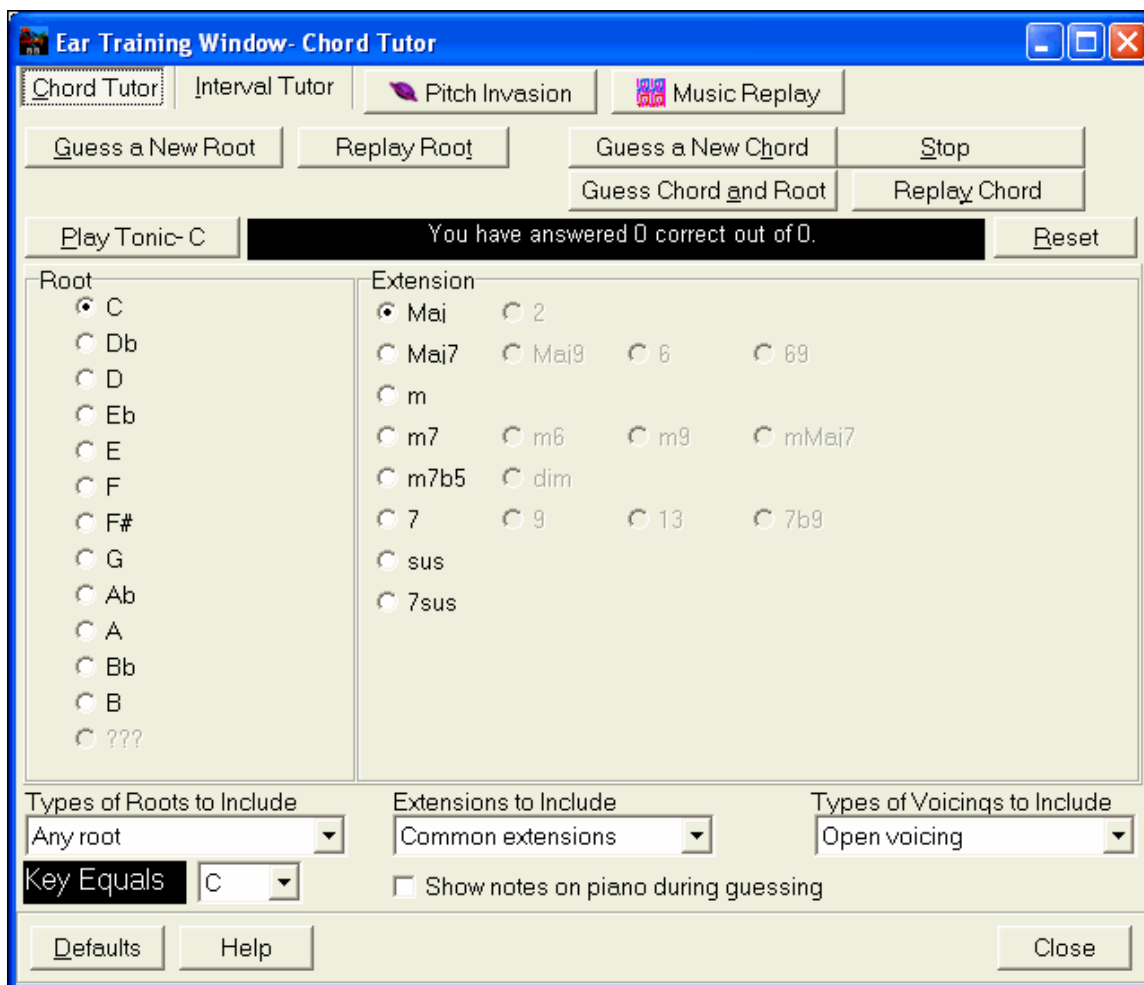

For example, Band-in-a-Box will play a chord and you will have to identify the correct root and chord type. Your score can be tracked, allowing you to monitor your progress. Clicking on the various chord types lets you instantly hear the differences between various chords. Other options include “types of roots and chords to use,” and “voicing types” (open, closed, etc.) – allowing you to customize the ear training exercises for beginner through to advanced. Interval recognition is also customizable from beginner to advanced, with such options as instrument type, octave range, up/down intervals and more.

Click the on-screen ear training button, or press **Ctrl+Shift+J**, or go to *Window / Ear Training Window* to launch the **Ear Training Window**. There are 2 modules in the Ear Training Window:

1. The Interval Tutor plays note intervals for you to identify.
2. The Chord Tutor plays chords (root + extension) for you to identify.

## Interval Tutor

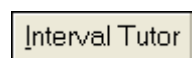

Click on the [Interval Tutor] button to launch the Interval Tutor module.

Click on the intervals to hear them. For example, click on “Minor 3” to hear a minor 3<sup>rd</sup> interval.

Set the interval types to guess. Pressing the [Easy] button will set it to the easiest (within one octave, second note is always higher, etc.).

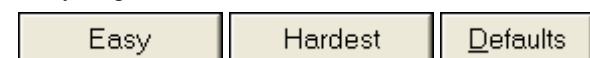

Guess Interval

Start the game by pressing the [Guess Interval] button.

You can control the starting note and the second note in the dialog.

First Note	
Start On this note	Root of Key
Start in Octave	5
Vary by	1
Octaves	
Second Note	
Second note is	Higher
Within	1
Octaves	
Second note is a	Any note

Once the game starts, click on the interval that you think is being played.

Up Intervals	Down Intervals
<input checked="" type="radio"/> Unison	<input type="radio"/> Unison
<input type="radio"/> Minor 2	<input type="radio"/> Minor 2
<input type="radio"/> Major 2	<input type="radio"/> Major 2
<input type="radio"/> Minor 3	<input type="radio"/> Minor 3
<input type="radio"/> Major 3	<input type="radio"/> Major 3
<input type="radio"/> Perfect 4	<input type="radio"/> Perfect 4
<input type="radio"/> Flat 5	<input type="radio"/> Flat 5
<input type="radio"/> Perfect 5	<input type="radio"/> Perfect 5
<input type="radio"/> Minor 6	<input type="radio"/> Minor 6
<input type="radio"/> Major 6	<input type="radio"/> Major 6
<input type="radio"/> Minor 7	<input type="radio"/> Minor 7
<input type="radio"/> Major 7	<input type="radio"/> Major 7
<input type="radio"/> Octave Up	<input type="radio"/> Octave Down

## Chord Tutor

Chord Tutor

Click on the [Chord Tutor] button to enter the Chord Tutor module.

Play Tonic- C

Press the [Play Tonic] button to familiarize yourself with the root note of the scale as a reference point.

- Click on any of the other note names to hear that root.
- Click on any of the chord extensions to hear that sound.

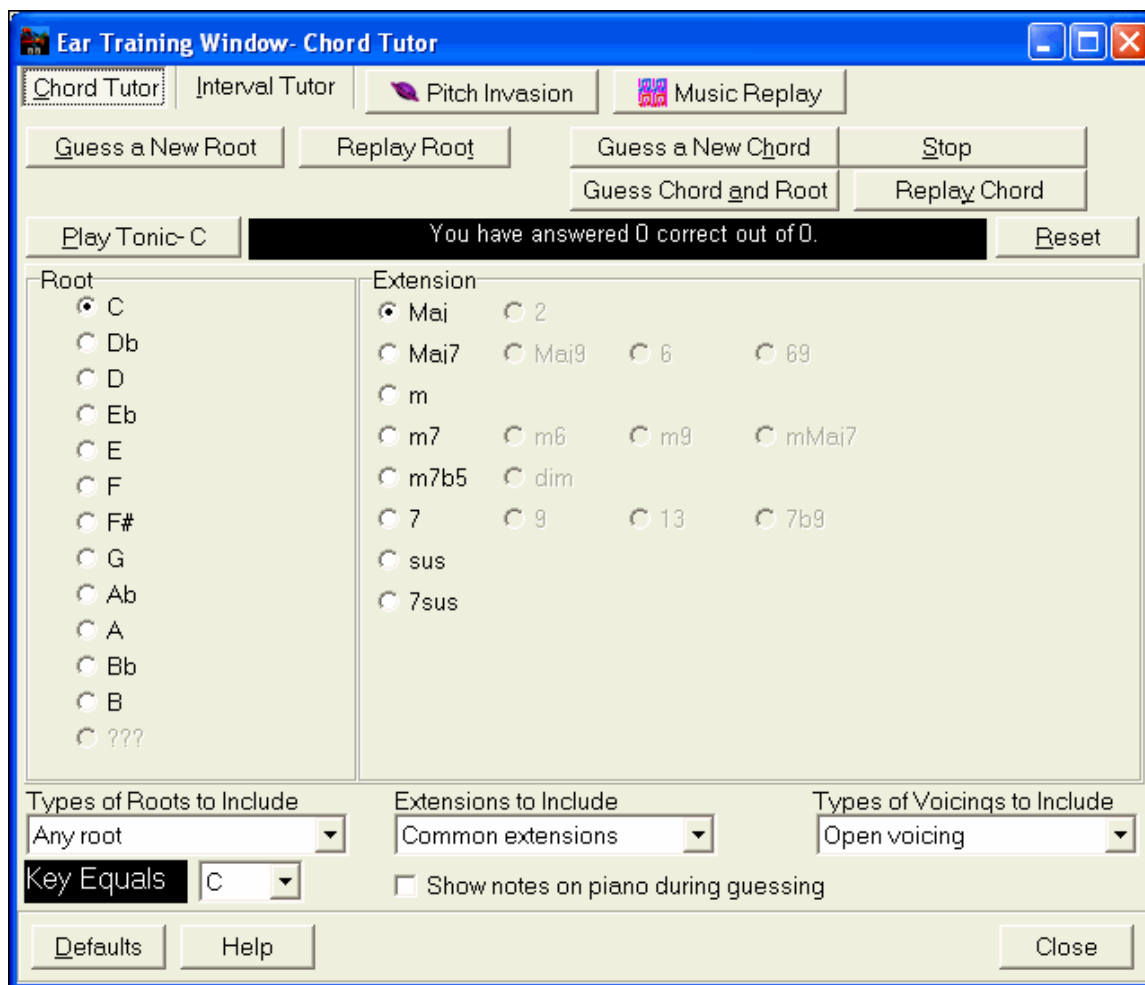

### Guessing the root

**Guess a New Root**

You can test yourself on roots only or root AND extension. Press “Guess a New Root” and you’ll hear a root played.

**Replay Root**

Press this button to hear the root-to-guess replayed. If you need help, press [Play Tonic – C] to hear the root again.

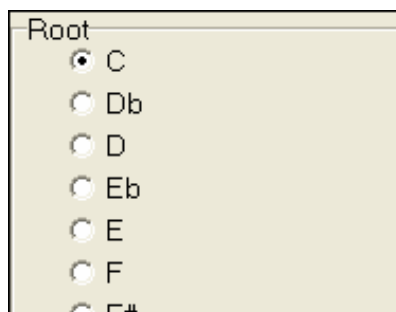

When you think you know the root, press the root name on the list of note names at the left.

If you guess incorrectly, you’ll see a message that says “Wrong Root.” You’ll then hear the note that you guessed playing, followed by the root-to-guess note again.

If you guess correctly, you’ll see a confirmation of that, and can play again.

**Stop**

Press the [Stop] button to stop the game.

### Guessing the Root and the Extensions

**Guess a New Chord**

The Guess a New Chord game works in the same way as the Root game, except that here you are guessing chord extensions. The root is always the same, whatever the setting is at the left. Click on the extension to guess, and [Replay Chord] button to hear the chord again.

### Guess Chord and Root

In this mode, you need to guess both the Root and the Extension. You can guess them in any order.

Click on the root, and when you get it correct you can move on to the extension.

### Types of Roots to Include

For the Roots, you can choose which types of roots to include. This can be any of the 12 semitones, or just the scale tones, or just the 1-4-5 of the scale.

### Extension to Include

For the extensions, you can include all of the extensions listed in the dialog, or just the subset that are common extensions.

### Types of Voicings to Include

The chord extension will be played using the voicing type that you specify in the voicing types combo box. These can be open, closed, or root position voicings. This setting also applies to the voicing used when you are previewing a chord.

### Show notes on piano during guessing

If you were an advanced musician, seeing the notes on the piano during the guessing game would be “cheating,” since you’d probably quickly recognize the chord. However, a beginner might benefit from seeing the notes played on the piano screen. If this “show notes on piano during guessing” option is selected, these chords will play on the small piano located on the main program screen.

You have answered 0 correct out of 0.

Reset

The score is displayed on the window. You can reset these results to zero by pressing the [Reset] button.

## Ear Training Games

Learning is best when it’s fun, so we’ve included these exciting games in the Band-in-a-Box Ear Training module for fun times in “the woodshed.”

Chord Tutor

Interval Tutor

Pitch Invasion

Music Replay

The programs are available via buttons in the ear training dialog, or by dedicated buttons on the toolbar.

### Pitch Invasion

**Pitch Invasion** helps to develop perfect pitch as you shoot down “alien” notes invading from above. You hear the note sound and click on the on-screen piano/MIDI or QWERTY keyboard to shoot it down.

For Pitch Invasion, choose a level that will specify the # of note types that will be invading. The LEVEL determines the speed of the notes.

To shoot the aliens, click on the on-screen keyboard, MIDI keyboard or QWERTY keys.

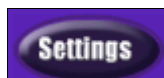

The program settings allow you to customize the game.

Press the HELP button for more information.

## Music Replay

**Music Replay** develops your pitch, rhythm, and melody recognition by replaying what the program plays, in note, rhythm, or melodic modes.

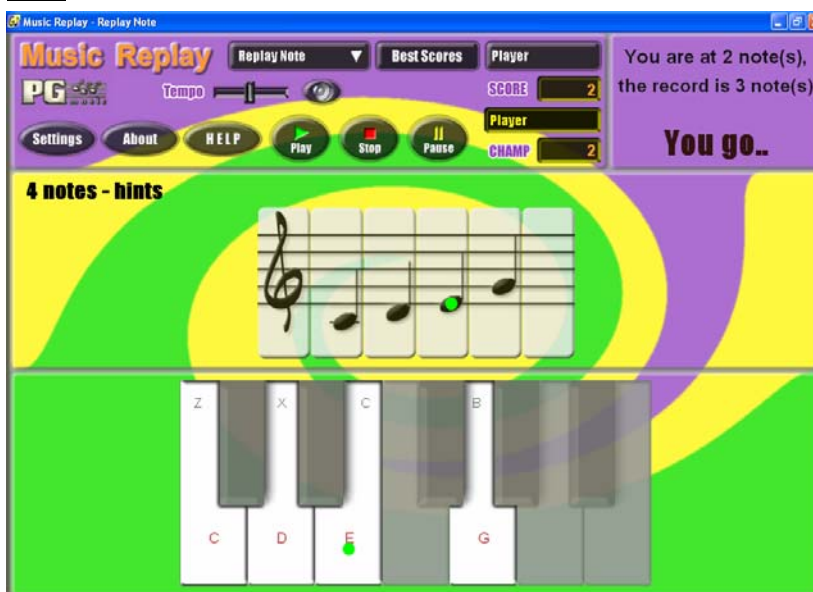

For Music Replay, choose the **MODE** of the game.

There are three modes:

1. Note Replay
2. Rhythm Replay
3. Melody Replay

Set the Level to make the game harder.

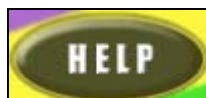

Press the HELP button for more information.

## Vocal Wizard

The “Vocal Wizard” displays the best song keys for your vocal range!

This feature helps you choose the best song key for your vocal range. Open the Vocal Wizard, enter your vocal type (baritone, tenor, etc.), or choose a custom range. Then the wizard analyzes the song and recommends the best keys

for that song. Options available to “include/exclude falsetto range,” “restrict choices to these keys [...],” and “transpose now.”

Before we enter the **Vocal Wizard**, we’re going to load in the song *Old Folks at Home* (present in the c:\bb\Tutorial - BB 2005 folder). The song *Old Folks at Home* is in the key of F, we’ll use the Vocal Wizard to find the best key for a baritone.

To enter the **Vocal Wizard**, choose the menu item *Window / Vocal Wizard*, or press the Vocal Wizard button on the toolbar. This launches the Vocal Wizard.

Here’s the dialog that you see when you enter the **Vocal Wizard**.

**Vocal Wizard**

Enter your Vocal Range (lowest and highest note you can sing, with and without falsetto)

My Vocal range is from 43 (G3) to 64 (E5) (middle C is note 60)

Highest Falsetto note 68 (Ab5)

Maximum Falsetto % 5%

Preset Baritone (Male)

Save & Name User Preset...

Range

☒ Whole Song

☐ Part of Song

Set Range...

This melody has a range of 14 semitones, from note 65 (F 5) to note 79 (G 6)

Your vocal range is 21 semitones, from note 43 (G 3) to note 64 (E 5)

With falsetto, your vocal range is 25 semitones from note 43 (G 3) to note 68 (Ab 5)

Best Keys for current song, with your Vocal Range (lower score is better)

<input type="radio"/> C	Score = 11	(octave=-1)	
<input type="radio"/> Db	Score = 10	(octave=-1)	
<input checked="" type="radio"/> D	Score = 9	(octave=-1)	<*** BEST KEY ***>
<input type="radio"/> Eb	Score = 308	(octave=-1)	, ++falsetto=3
<input type="radio"/> E	Score = 307	(octave=-1)	, ++falsetto=3
<input type="radio"/> F	Score = 2906	(octave=-1)	, ++falsetto=29 <Current Song Key>
<input type="radio"/> Gb	Score = 3206	(octave=-1)	, ++falsetto=32
<input type="radio"/> G	Score = 16	(octave=-2)	
<input type="radio"/> Ab	Score = 15	(octave=-2)	
<input type="radio"/> A	Score = 14	(octave=-2)	
<input type="radio"/> Bb	Score = 13	(octave=-2)	
<input type="radio"/> B	Score = 12	(octave=-2)	

Allowable Keys

☒ Db ☒ Eb ☒ Gb ☒ Ab ☒ Bb

☒ C ☒ D ☒ E ☒ F ☒ G ☒ A ☒ B

Preset All Keys

Defaults

☐ Auto-transpose to best key when a song is loaded.

Vocal track is on Melody

Analyze

Help

Transpose NOW to D

Close

For the key of D, you would transpose the melody down 15 semitones.

The melody range would then be from note 50 (D 4) to note 64 (E 5).

180 total melody notes, 180 in your range, 0 in falsetto, 0 too-many falsetto, 0 too-low, 0 too-high.

You can see from the screenshot that the Vocal Wizard has picked the key of D (colored green) as the best key for the song, using the baritone vocal range. Other recommended keys are colored yellow. Un-recommended keys are colored grey, and include the current key of the song (F).

Let’s explore the areas of the **Vocal Wizard** screen.

There are 4 areas that require your input.

#### 1. Entering your Vocal Range.

Enter your Vocal Range (lowest and highest note you can sing, with and without falsetto)

My Vocal range is from 43 (G3) to 64 (E5) (middle C is note 60)

Highest Falsetto note 68 (Ab5)

Maximum Falsetto % 5%

Preset Baritone (Male)

Save & Name User Preset...

Here you enter your “comfortable” vocal range, from lowest note to highest note. If you can sing falsetto, you can also enter the highest falsetto note, and the % of falsetto notes that would be acceptable as falsetto notes.

You can also select a preset (like Baritone Male or Contralto Female). Or you can select one of 8 “User Preset slots” to enter and save a custom range (if you press the [Save & Name User Preset] button)

2. Selecting the keys that would be “allowable.”

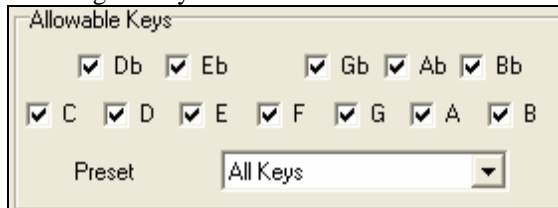

Allowable Keys

☒ Db ☒ Eb ☒ Gb ☒ Ab ☒ Bb  
☒ C ☒ D ☒ E ☒ F ☒ G ☒ A ☒ B

Preset: All Keys

Most musicians have favorite keys, so this area allows selection of keys that would be acceptable for the Vocal Wizard to choose. For example, if we choose “Jazz” keys, we’ll see that the Vocal Wizard now recommends the key of C instead of D.

3. Setting the range of the song to analyze (usually the whole song). Normally you’d want to analyze the whole song, but this allows you to select a partial range.

Range

☒ Whole Song  
☐ Part of Song

Set Range...

4. Selecting the track to analyze. You’d usually pick the Melody track, but can also choose the Soloist track.

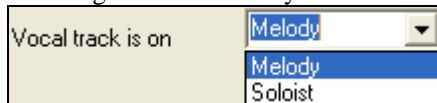

Vocal track is on

Melody  
 Melody  
 Soloist

You can then analyze the Melody by pressing the [Analyze] button.

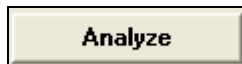

Analyze

Most functions automatically re-analyze the song, but pressing the [Analyze] button forces a re-analysis of the song. This displays the analysis of the song.

1. A purple area describes the current range of the song, low note to high note, and compares it to your vocal range.

This melody has a range of 14 semitones, from note 65 (F 5) to note 79 (G 6)  
 Your vocal range is 21 semitones, from note 43 (G 3) to note 64 (E 5)  
 With falsetto, your vocal range is 25 semitones from note 43 (G 3) to note 68 (Ab 5)

2. The radio buttons show each of the 12 semitone keys, and show a score for each key. The lowest score is the best. Keys are also colored – green (best key), yellow (good key), and grey (bad key for the song).

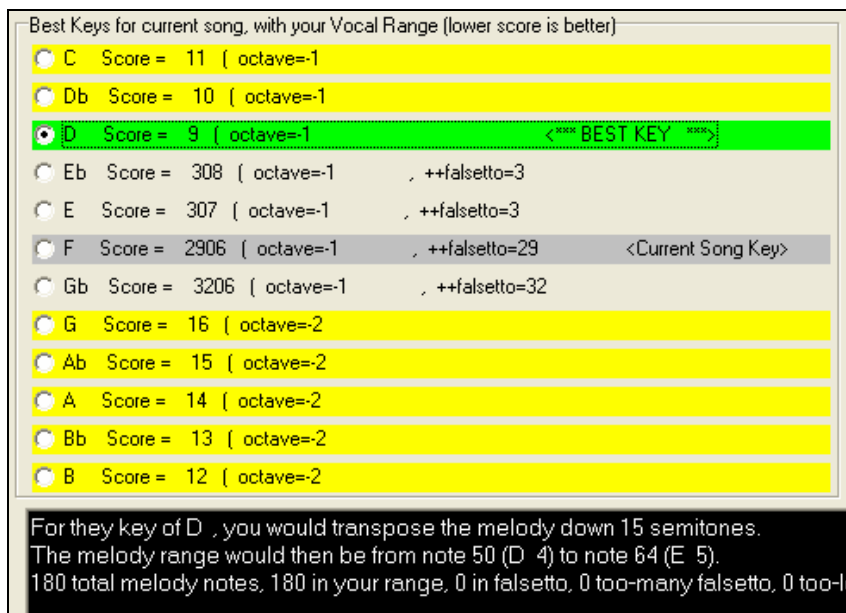

Best Keys for current song, with your Vocal Range (lower score is better)

<input type="radio"/> C	Score = 11	( octave=-1	
<input type="radio"/> Db	Score = 10	( octave=-1	
<input checked="" type="radio"/> D	Score = 9	( octave=-1	<*** BEST KEY ***>
<input type="radio"/> Eb	Score = 308	( octave=-1	, ++falsetto=3
<input type="radio"/> E	Score = 307	( octave=-1	, ++falsetto=3
<input type="radio"/> F	Score = 2906	( octave=-1	, ++falsetto=29 <Current Song Key>
<input type="radio"/> Gb	Score = 3206	( octave=-1	, ++falsetto=32
<input type="radio"/> G	Score = 16	( octave=-2	
<input type="radio"/> Ab	Score = 15	( octave=-2	
<input type="radio"/> A	Score = 14	( octave=-2	
<input type="radio"/> Bb	Score = 13	( octave=-2	
<input type="radio"/> B	Score = 12	( octave=-2	

For they key of D , you would transpose the melody down 15 semitones.  
 The melody range would then be from note 50 (D -4) to note 64 (E 5).  
 180 total melody notes, 180 in your range, 0 in falsetto, 0 too-many falsetto, 0 too-lo

In the example *Old Folks at Home*, you can see that D is the best key (“green”), but any of the keys from G to Db are also good keys in the selected vocal range.

The area in black at the bottom gives an analysis of the vocal range if the song was transposed to the chosen key.

For the key of D, you would transpose the melody down 15 semitones.  
 The melody range would then be from note 50 (D 4) to note 64 (E 5).  
 180 total melody notes, 180 in your range, 0 in falsetto, 0 too-many falsetto, 0 too-low, 0 too-high.

**Transpose NOW to D**

Now that the Vocal Wizard has told us the best key for this song, we can either close the dialog, or transpose it now to the recommended key (or any other key that we have selected with the radio buttons).

☐ Auto-transpose to best key when a song is loaded.

The Vocal Wizard can also work in an automatic mode, transposing a song to the best key as soon as it is loaded, without having to visit the **Vocal Wizard** dialog. This is done by checking the “Auto-transpose” checkbox. By doing this, you can insure that any song you load will be in the best key for your vocalist! And if the key isn’t deemed to be ideal, just visit the Vocal Wizard to see an analysis of the ranges to pick an alternate key.

## Reharmonist (Chords for a Melody)

### Generate Chords for a Melody

Generate chords for a melody, or an improved chord progression for a melody, with the “Reharmonist” feature. This feature generates a chord progression in the chosen genre, based only on the melody.

The idea of the Reharmonist is to generate a completely new chord progression for a melody, in a genre that you choose (Jazz, Country, etc.). This ignores any existing chords in the song.

There are 2 separate windows for the Reharmonist feature.

1. Reharmonize entire song with a new chord progression.
- or-
2. See a list of possible reharmonizations for a given area of a song.

### Generate a New Progression

To generate an entirely new chord progression for a complete song or a portion of a song:

Press the Reharmonist button (or menu option *Window / Auto-Generate Chord Reharmonization*).

You will then see the **Select Re-Harmonist** dialog.

The first thing you should do is set the “Genre” for the reharmonization. For example, if you want “Jazz Swing” genre, choose that in the genre drop down.

You'll then get typical Jazz chords.

Verify that the key is correct. Band-in-a-Box analyzes the melody, and gives its best guess as to the best key for the song. If it is different than the current key, Band-in-a-Box will suggest the new key, and you can press the button to set the key to the new key.

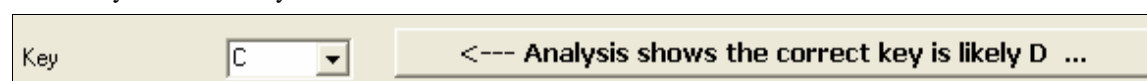

Set the region of the song that you want reharmonized. Usually this will be the “Whole Song.”

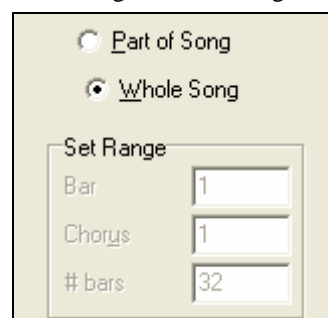

Press [OK-Reharmonize]. You'll now get a brand new chord progression for the melody.

### See a List of Possible Reharmonizations

Use the feature interactively by displaying a menu of possible chord progressions for a portion of the melody, and audition them to choose the best one using the “Bar Reharmonist.” This allows you to hear some new chord progressions for existing melodies, or brand new progressions for tunes without chords.

To do this, choose *Window / Chord Reharmonist Dialog (choose your own)*. This shows you the current bar in the song (for example, bar 7). It shows a list of suggested chord progressions for the current melody, based on the melody and genre that you choose.

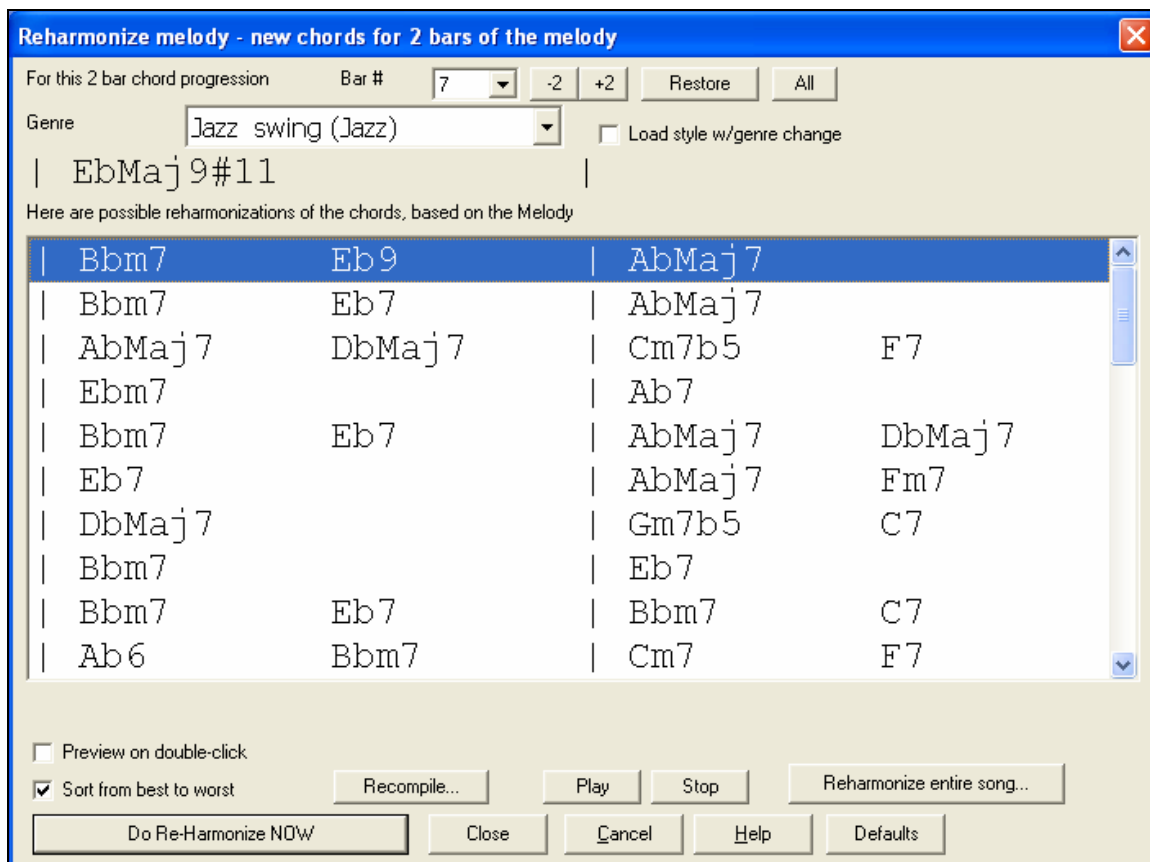

Do Re-Harmonize NOW

Choose a chord progression, and press [Do-Reharmonize NOW] and the program will insert that progression.

☒ Sort from best to worst

The progressions are sorted in alphabetical order, or from “best to worst” depending on this setting.

## Chord Substitution Wizard

Reharmonizing a song with the Chord Substitution Wizard is a fun and educational way to perform or practice a familiar song in a brand new way. For example, if you had chords such as “Dm7 G7 Cmaj7,” a list of substitutions including the tritone substitution “Dm7 Db7b5 Cmaj7” would be offered to you for use in your song.

There are 2 ways to get chord substitutions

1. Let Band-in-a-Box show you a list of possible substitutions to pick from yourself by accessing *Window / Chord Substitution Dialog* menu item.
2. Let Band-in-a-Box pick them automatically by accessing *Window / Auto-Generate Chord Substitutions* menu item.

## Chord Substitution Dialog

**Chord Substitutions**

For this 4 bar chord progression Bar # 9 + +4 Restore All

| F7 | | Bb | Bbm |

Here are possible chord substitutions...

Cm7	F7	---	---	---	---	---	---	---	---
Cm7	F7b9	---	---	---	---	---	---	---	---
Dm7 G9	Cm7 F7b9	---	---	---	---	---	---	---	---
F7 Cm7/G	Abdim F7/A	---	---	---	---	---	---	---	---
F9	---	---	---	---	---	---	---	---	---
Cm7 F7	Cm7 F7	---	---	---	---	---	---	---	---
Cm7 F9	Cm7 F9	---	---	---	---	---	---	---	---
F9sus	F7b5	---	---	---	---	---	---	---	---
Cm7 F#9	Cm7 F7	---	---	---	---	---	---	---	---
Cm7	F9	---	---	---	---	---	---	---	---

On the Cm7 chord, only use if Melody doesn't have these notes -A. Works for Jazz chords. Weight=3

☐ Show Substitution only if Melody is Compatible

☒ Jazz Substitutions

☒ Pop/ Country

Show Subs. with

☒ More Chords

☒ Less Chords (Simplifying)

☒ Chords each beat

Types of Subs. to include: All

Recompile... Update

Do Substitution NOW Close Cancel Help Defaults

This dialog depends on what chords were present at the bar that was currently highlighted. This bar number is shown in the dialog and may be changed.

In the example shown, the chord was an F7 chord, so the substitutions shown are for an F7 chord. The substitutions shown may work for up to 4 bars, depending on the substitution. In the examples above, the substitutions work for 2 bars.

### Jazz Substitutions / Pop/ Country

You can control what types of substitutions to see by using these checkboxes. Some substitutions include more chords than the original, and some simplify the progression, and these can be viewed using the checkboxes. You can elect to exclude substitutions that have a chord on each beat.

### Types of Subs. to include

This combo box will filter the substitutions to include only the best substitutions or all of them.

### Recompile

The [Recompile] button is only used if you have edited the CHORDSUB.TXT file to add your own substitutions. This recompiles the file and takes about 1 to 2 minutes.

### Do Substitution NOW

Press this button once you see a substitution that you like so that you can enter it onto the worksheet directly.

Double clicking on the substitution line will also accomplish the same. You can then move the current bar to the next part of the song that you need a substitution for and repeat the process.

### Restore / Restore ALL

You can UNDO the substitution by pressing the [Restore] button, or the [All] button to UNDO all substitutions.

## Auto Chord Substitutions

You can quickly auto-generate substitutions for an entire song, or portion of a song using the auto-substitution dialog, which is accessed with the menu command *Window / Auto Generate Chord Substitutions*.

For example, we can generate substitutions for the !Freddie.MGU song. Here is the original chord progression.

1a	F6	2	Dm7	3	G9	4	C13
5	F6	6	Cm7 F9	7	Bbmaj7	8	
9b	Bbm7	10	Eb9	11	Em7b5 A7#9	12	Dm9
13	G7sus	14	G9	15	Gm7	16	C13
17a	F6	18	Dm7	19	G9	20	C13
21	F6	22	Cm7 F9	23	Bbmaj7	24	
25b	Bbm7	26	Eb9	27	Am7	28	Dm7
29	G9	30	Gm7 C13	31	F69	32	
33a	end F69	34		35		36	

By using the auto-substitution dialog, we can generate substitutions for the whole song, and we get this result:

1a	Fmaj7 Gm7 Abdim Am7	2	Dm7	3	Db9	4	C7 Gm7/Dbdim C7/E
5	F6 Gm7 Abdim F6/A	6	Cm9 F13	7	Bb6 Ebmaj7 Dm7 Gm7	8	Bbmaj7 Cm7 Dbdim Dm7
9b	Bbm Bbm#5 Bbm6 Bbm7	10	Eb9	11	Em7b5 A7#9	12	Dm9
13	Dm7	14	G9	15	Gm7	16	C13
17a	Fmaj7 Gm7 Abdim Am7	18	Dm7	19	Abm7 Db9	20	Dbm9 F#13
21	F6 Bbmaj7 Am7 Dm7	22	Cm11 F9sus	23	Bbmaj7	24	
25b	Eb7	26	A9	27	Am7	28	Dm7
29	Db9	30	Gm7 C13	31	Fmaj7 Gm7	32	Abdim F6/A
33a	end F69	34		35		36	

You can see that Band-in-a-Box chose the substitutions for about 70% of the chords in the song (that's what we told it to do in the dialog). It began by replacing the F6 chord with an Fmaj7 Gm7 Abdim Am7 progression. Some of the substitutions chosen are even more advanced than that (replacing two bars of Bbmaj7 with Bb6 Ebmaj7 Dm7 Gm7 | Bbmaj7 Cm7 Dbdim Dm7 for example).

Here are the settings in the auto-substitution dialog that produced this result:

Chord Substitutions for whole song or range of song

Style

☒ Jazz
 ☐ Pop
 ☐ Jazz or Pop

Choose substitutions with ...

☐ More chords
 ☐ Less Chords
 ☒ More or Less Chords

% to substitute

70

Types of Subs. to include

All

☐ Only choose substitution if Melody is Compatible
 ☒ Include subs with Chords each beat

Range

☒ Whole Song
 ☐ Part of Song

Set Range for part of song

Bar

1

Tip: Bar -1 (negative 1) is the very beginning of the song

# bars

32

Defaults

OK - Do Substitutions now

Cancel

Help

384

Chapter 12: Tutors, Wizards, and Practice Aids

If you'd like Band-in-a-Box to only generate chords for a certain range of bars, you should highlight that range of bars in the chord sheet first, and then launch the dialog. The Range will then be set to “Part of Song” and the “Bar” and “# bars” settings will also be set. You can override these settings with manual settings, if necessary.

## Chord Builder

You can right-click on any chord to instantly hear how it sounds, or use the Chord Builder feature to audition different chords until you find the one that sounds best to you. In other words, you can enter chords “by ear” - without having to know the actual chord names or any music theory. This feature also illustrates the differences between various chord types.

Launch the Builder by pressing the Builder button, or right clicking on the chord sheet and pressing the Builder button, or by choosing the *User / Chord Builder* menu option to open the **Chord Builder** dialog.

The Chord Builder is designed so it fits entirely above the Chordsheet. This means that it can be left open as you work entering chords into Band-in-a-Box. Remember that you can also play chords in from the MIDI keyboard by pressing **Ctrl+Enter** after you've played a chord.

You can click on the root of the chord in the “Root” group, and the Extension (Maj7 etc.), and also an alternate “slash-note” root. For example, to make the chord F9/A, you would click on the “F” root, the “9” extension, and the Slash Root of /A. As you click on them, you’ll hear the bass note played on the Bass part, and the extension played on the Piano track.

If you are happy with the sound of the chord, you can press the [Enter Chord] button to enter the chord at the bar and beat specified. If you would like the chord to be inserted automatically when you click on the note/extension names, select the “Enter chord when clicked” option. This will advance the Bar/Beat position. You can change the Bar/Beat settings to move to a different bar.

## Rhythm Guitar Chord Tutor

Use the Guitar Tutor to analyze any song. This feature will show the chords that are playing on the virtual guitar fretboard, in your choice of a Jazz, Pop, or Folk perspective. The Guitar Tutor is a fun way to learn about new guitar chords while playing along with your favorite Band-in-a-Box tune.

The Rhythm Guitar Chord Tutor is most useful on styles that aren't guitar styles, because the guitar styles already have a guitar part that you can learn from. Using the tutor, you can see (and optionally hear) guitar chords played on the guitar fretboard. This teaches you how to play the chords on guitar.

Tutor

To turn the Rhythm Guitar Chord Tutor on, launch the Guitar window and press the [Tutor] button.

### Enable Chord Tutor Display

This setting silently displays the chords on the guitar fretboard.

The **Display Chords EARLY by (120/PPQ)** is an “anticipate” mode that plays the next chord X beats in advance, allowing time for the user to prepare. If set to 120, the tutor chords will appear a full beat early.

### Play Chords through MIDI

To hear the chords, select the “Play Chords through MIDI” checkbox.

**Tip:** The Tutor uses the MIDI THRU part to playback on. You can control volume, panning, etc. by using the THRU settings on the main Band-in-a-Box screen.

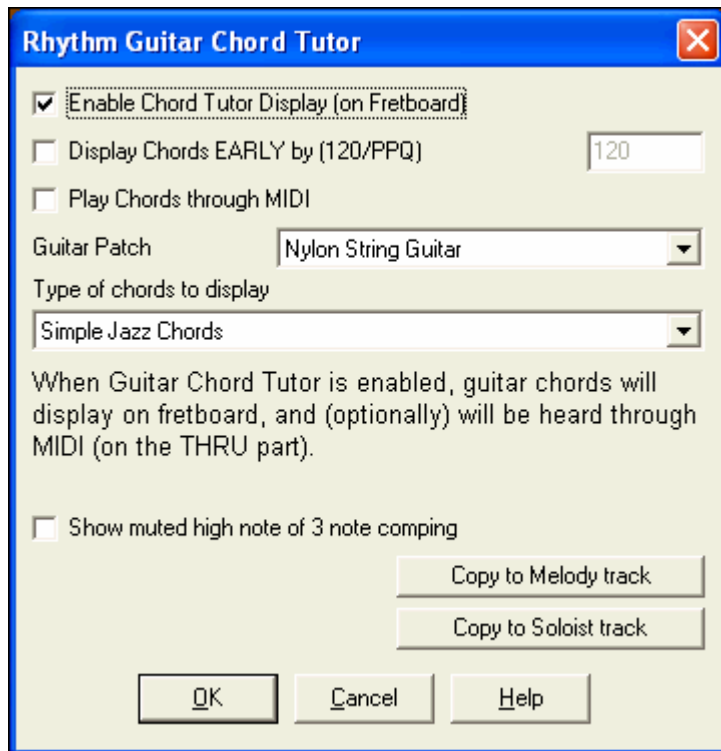

### Guitar Patch

You can select the patch to use directly from the Tutor dialog.

### Type of chords to display

The tutor will display Jazz, Pop, and Folk voicings in easy, medium, and advanced forms. The advanced forms use inversions, and changing patterns of chords, while the easier ones just stick to the common “campfire” chords.

Half Note (sax) chords use the advanced Jazz Guitar “highest-4-strings-comping mode.” This usually plays on the 4 highest strings, and it plays several chords over a single chord. For example, for 2 bars of Cmaj7 it might play Cmaj7-Dm7-Ebdim-Em7 all played as half notes.

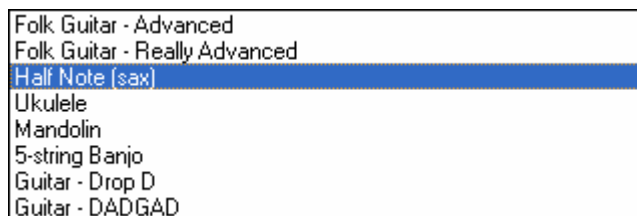

There are also tutors for the alternate tunings like DADGAD, Open G, etc. They can be selected from this drop-down list.

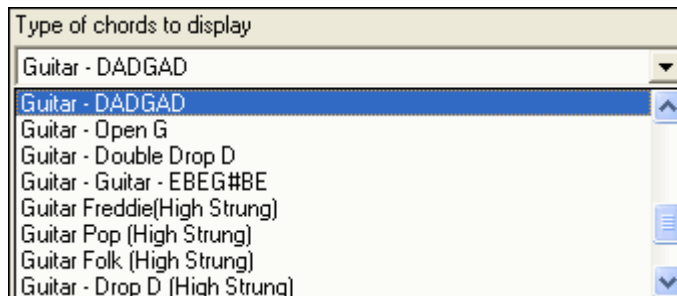

### Show muted high note of 3 note comping

One of the tutors uses 3 note Jazz voicings to simulate the famous Big Band chord guitar comping styles. If you use this, you'll only see 3 notes in the chords of course. Since it sometimes helps to see the entire 4 chord voicing in this case, there is the option to show the muted note as well.

**Note:** This applies to the guitar tutor. There is also the option to show this for the guitar styles. This option is present in the **Guitar Options** dialog.

### Copy to melody track / Copy to Soloist track

Pressing either one of these buttons will send the chord to the appropriate track.

The Guitar Tutor stays enabled until you change the Guitar track to another track (for example, to change it to the Bass track). You can easily re-enable it by clicking on the [Tutor] button again.

## Chord “Breaks”

This feature is great for practicing tempo control.

Select the # of bars, and Band-in-a-Box will play for, say 4 bars (selectable), and then will rest all instruments for the next 4 bars. During the silence, you keep playing (comping, drums, melody, etc.), trying to stay in tempo. Drummers can mute the drum part. When the band comes back in after the 4 bars, you'll get instant feedback on how well you have maintained the tempo, as indicated by whether the band comes back in time with you or not.

Once set, this feature works automatically with all songs until you turn it off.

To access the Chord Breaks feature, press the [Chord Breaks] button from the Practice Window and then select “Insert Breaks.” (It can also be launched from [Pref] [Arrange] **Arrangement Options**).

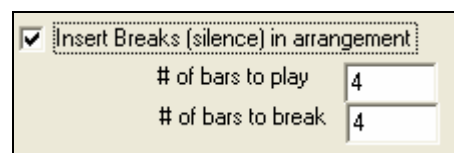

You then choose how many bars the program should play, and how many bars the program should not play.

This setting remains in effect for all songs. Turn it off if you want to resume normal playing of songs.

## MIDI File to Style Wizard

Making styles with the Style Wizard is a process involving:

- Loading a MIDI file into the Style Wizard.
- Listening to the MIDI file by muting channels to identify parts.
- Picking the channels to use for the BB Parts.
- Picking the snapshot bars for the “a” and “b” substyle.
- Pressing the [Generate NEW style...] button.

This section will discuss the various items in the **Style Wizard** dialog and the **Style Wizard Additional Settings**.

The Style Wizard is used to generate a Band-in-a-Box Style from a MIDI file. The Style Wizard does this by analyzing the file and creating patterns emulating the notes and rhythms for the style. First off, you'd need to get a MIDI file to use.

**Important:** You should use a MIDI file that you have composed and arranged – if not, you need to first get permission of the composer and arranger before making a style from the MIDI file.

## Using the MIDI File to Style Wizard

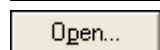
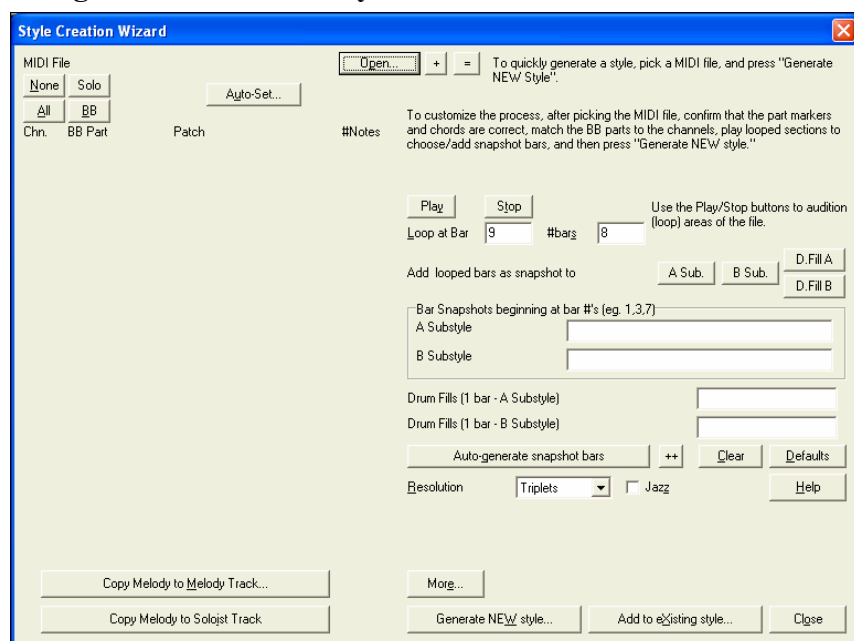

Press the [Open] button and load in the file c:\bb\violet.MID. The Style Wizard then does the following automatically:

The chords for the MIDI file are interpreted and written on the Chord Sheet.

The “part markers” for the file are displayed on the Chord Sheet. For Violet.MID, the Style Wizard has found the correct part markers – by looking for drum fills and other signs of a part change – and has assigned substyle “a” to all of them. We’ll change some of them to “b” later.

The channels used in the MIDI file are displayed in the dialog, with the patches used and # of notes played on each channel. (For Violet.MID you can see that channels 2, 3, 4, 6, 7, and 10 are used.)

The Style Wizard analyzes the parts and guesses at which Band-in-a-Box part - Bass, Piano, Drums, Guitar, or Strings to use for each track. Band-in-a-Box has correctly assigned 5 instruments – not assigning a part to the Melody.

The Style Wizard suggests which bars (“snapshots”) to include in the style. The suggested bars are bars with all of the “BB Part” instruments.

Chn.	BB Part	Patch	#Notes
<input checked="" type="checkbox"/> 2	Bass	33 Acoustic String Bass	312
<input checked="" type="checkbox"/> 3	Piano	1 Acoustic Piano	842
<input checked="" type="checkbox"/> 4	.....	57 Trumpet	333
<input checked="" type="checkbox"/> 6	Strings	12 Vibes	220
<input checked="" type="checkbox"/> 7	Guitar	25 Nylon String Guitar	1630
<input checked="" type="checkbox"/> 10	Drums	1 Standard Drum Kit	860

Bar Snapshots beginning at bar #'s (eg. 1,3,7)	
A Substyle	9-101
B Substyle	
Drum Fills (1 bar - A Substyle)	12,20,28,36,44,52,60,68,
Drum Fills (1 bar - B Substyle)	

The Style Wizard converts any MIDI file to a Band-in-a-Box style. In this tutorial, we're going to load in the Violet.MID found in the \bb folder and convert it to a style - which we'll call Violet.STY.

Start with a new song and press the Style Wizard button or choose *Styles / Style Wizard* to launch the Style Wizard.

The dialog is largely empty because we haven't chosen a MIDI file yet.

Usually you'll want to customize these snapshot bars to control which bars get included in the “a” or “b” substyle. In the Violet.MID style, the Style Wizard has offered to include Bars 9-101 (inclusive) and wants to put them all on the “a” substyle. Continuing on, we want to make a *great* sounding style, so it is important that we have the following two items correct:

The “BB Parts” have to be correct. We can audition the MIDI file by playing a loop and listening to the MIDI file and muting channels by clicking on the “Channel” checkboxes. From that, we can hear the individual parts and assign them correctly, as we would like them in the style. By playing the MIDI file inside the Style Wizard we can tell which bars to use for the “a” and “b” substyles.

**Note:** The Style Wizard has entered some of these settings automatically – but you'll have to type in the data as shown.

**The Snapshot Bars should be correct for the “a” and “b” substyle.** You need to tell the program what bars to use for the “a” substyle and for the “b” substyle. The program makes an attempt to guess at this, but since MIDI files can contain many different substyles (and a Band-in-a-Box style allows only 2), you'll likely want control over these snapshots yourself.

**Tip to help you choosing which bars to use:**

To listen to the MIDI file, you can either exit the **Style Wizard** dialog and just play the song like any other Band-in-a-Box file, or play a looped section inside the Style Wizard using the [Play], [Stop], and “Loop at Bar” settings.

OK, the Style Wizard has already made the correct settings for the “BB Parts” for us, so we don't need to make any changes there. Let's move to the Snapshots section, and enter the bar numbers that correspond to the substyles that we'd like for the Jazz tune. After listening to the tune, we notice that there is a “2-feel” Jazz section, and a “4-in-the-bar” section. We want those as “a” and “b” substyles, so we enter the bar #s that correspond to these settings.

In the **Snapshots** area of the Style Wizard:

- Enter “1-20” for the bars for the “A” Substyle.
- Enter “21-28, 37-68” for the “B” Substyle.
- Enter “12, 20” for the “A” Drum Fills.
- Enter “28, 36, 44, 52, 60, and 68” for the “B” Drum Fills.

**Note:** Of course you don't need to enter this much detail. You could just enter a single range like 1-20 for the “a” substyle and make a quickie style. We're illustrating “advanced” style-generation here.

Press [Generate NEW style...]; choose a name for your style, and the style will be made.

Let's call it Violet.STY. Now to hear your style! You could play the style with any song of course, by loading in a song and then loading in the Violet.STY. It is easily available from the **Favorite Styles** dialog (**Shift+F9**).

For this tutorial, load in the song V\_TEST.MGU that we made for you. That's a Jazz Swing song using different chords than Violet, and it uses the Violet.STY (So you need to have made that style before you try to play the song or you'll get a “Violet.STY not found” message.)

Save the existing song before loading in the new song. When Band-in-a-Box saves a song that has an entire MIDI file on the Melody or Soloist tracks it gives it a special MGX extension. So you'll be saving the file as Violet.MGX.

Alternatively, if you'd prefer to play the Violet.STY style without loading in another song, you can do it as follows. Since the Violet.MGX file currently has the entire MIDI file on the Melody track the first thing we need to do is

Mute the Melody (**Alt+9** or right-click on the Melody part at the top of the screen). The next thing is the Enable the Style, by choosing *Style / Style is Enabled* so that this item has a checkbox.

### Auto Endings for Styles without Endings

If you've made a style, and haven't included an ending, a 2-bar ending can be generated automatically, based on the style. This makes it easier to make complete styles using the Style Wizard.

To hear an example, load in the song c:\bb\Tutorial – BB 2005\No Ending.MGU. This song uses NOENDING.STY, a style that doesn't have an ending. An ending will be generated automatically for this style.

**So we've made our first style!** In summary, making styles with the Style Wizard is a process involving:

6. **Loading a MIDI file** into the Style Wizard.
7. Listening to the MIDI file by **muting channels** to identify parts.
8. Picking the channels to use for the **BB Parts**.
9. **Picking the snapshot bars** for the “a” and “b” substyle.
10. Pressing the [Generate NEW style...] button.

### Advanced Settings and Preferences

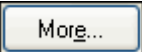
 Click on the [More] button to open the **Style Wizard Advanced Settings and Preferences**.

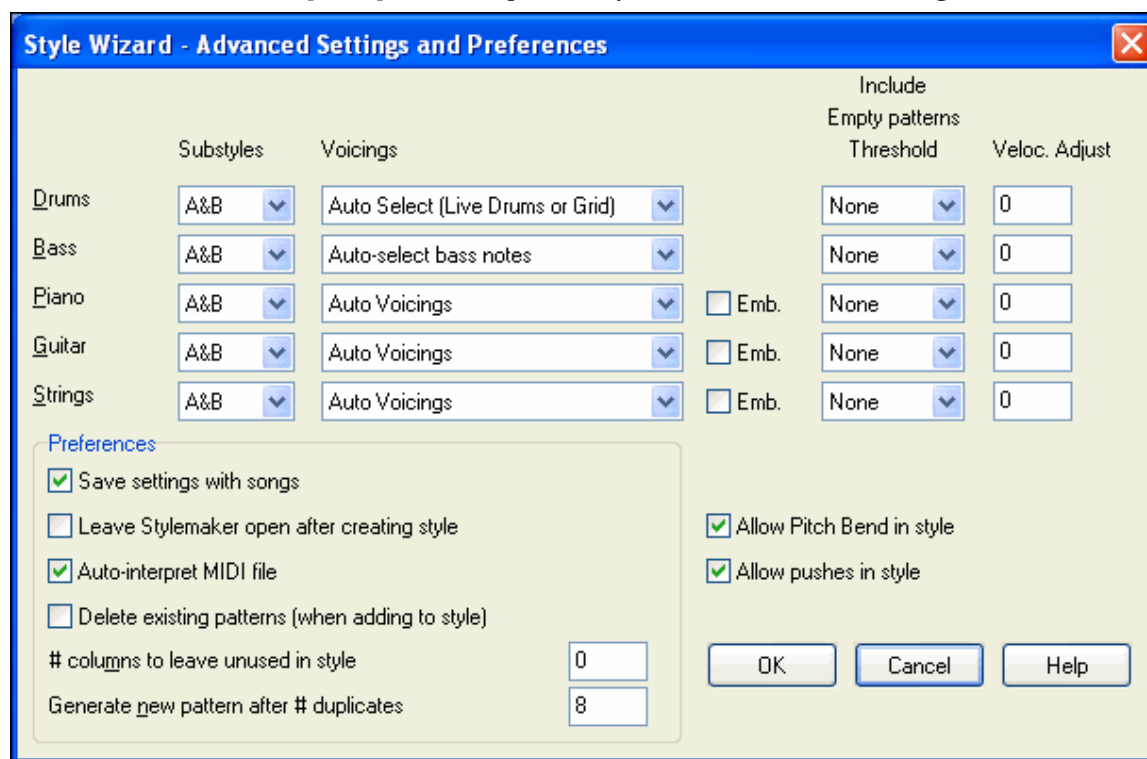

There are 2 sections to this dialog, Advanced Instrument Settings and Preferences.

### Advanced Instrument Settings

The advanced instrument settings allow settings for the instruments (drums / bass / piano / guitar / strings) to be included in the style. The settings are:

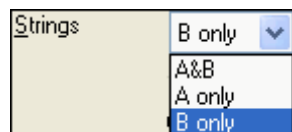

The “Substyles” determines whether the instrument is included in the “A,” “B,” or both “A&B” substyles. For example, if you want to make a style that only uses the strings on the “B” substyle, set the strings instrument part to “B” only.

The Voicings settings determine, for the various instruments:

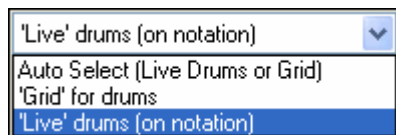

Drums (“voicings”): Whether the patterns will use live or grid style patterns. Default mode is “auto,” which normally uses live patterns, but you can force it to use live or grid style patterns. Live patterns have higher resolution and can use more instruments, so in general are the better choice.

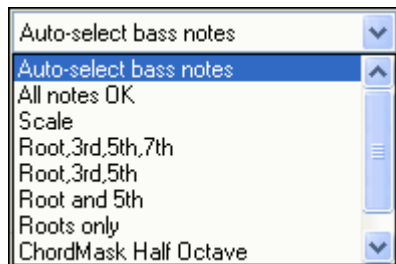

Bass (“voicings”) determine if the bass part will use All notes / Scale tones only / Root 3rd, 5th, 7th / Root, 3rd, 5th / Root and 5th / or just the Root. The default is “Auto-select” which usually allows all 12 semitones.

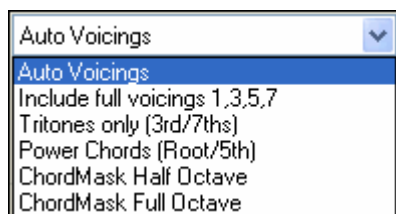

Piano, Guitar, and Strings Voicings determine how the Piano patterns will be voiced. The choices are Auto, Include Full Voicings, Tritones only (3rd/7ths), Power Chords (Root/5th), Chord Mask Half Octave, and Chord Mask Full Octave.

The auto-setting usually uses the “Include full voicings.” If the part uses 2-note chords, you should over-ride this setting to “use tritones” so that the most important notes of the chord (the tritone)

will get included. You can also use chord masks so that specific patterns over chords will get added to your style, and they will play exactly as in your MIDI file (just transposed). Set the voicings to use “ChordMask Full Octave” or “ChordMask Half Octave.”

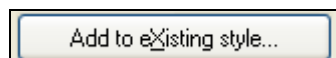

You wouldn’t make a Style Wizard style from scratch using chord masks, because there need to be generic patterns in the style. So you do it as a 2-stage process. First time, make the style using generic patterns (e.g. Voicing type “Auto”) and then change voicings to Chord Mask, and add those to the style. As with other Style Wizard features, it is important that the chords and part markers on the chord sheet be very accurate. So if they aren’t, you should fix them before generating a style.

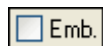

The **Emb.** (embellish) checkbox determines if the patterns for Piano, Guitar, and Strings will be embellished. If embellish is selected on a chord like D7 (in the key of C) 13ths, 9ths, and #11 notes might be added to embellish the chord. A Jazz piano style would likely use this.

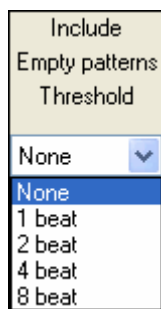

The “Include Empty patterns Threshold” setting defaults to None. Possible settings are None / 2 beat / 1 bar / 2 bars. If set to none, the instrument will always play in the style, if set to “1 bar” there will be “spaces of silence” up to 1 bar long (perhaps longer if chained together) in the style for that instrument. So if an instrument is used sparsely in a style, set this setting to something higher than none.

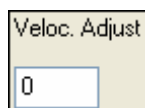

The Velocity Adjust will make an instrument louder or softer in the style.

## Preferences

Preferences affect the style itself.

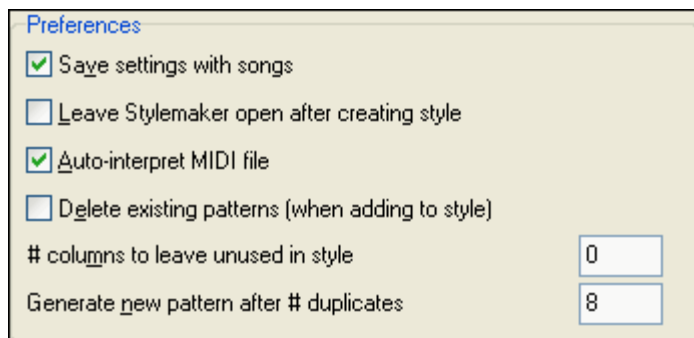

### Save settings with songs

The song will be saved as an MGX file, since the Melody track type is Multichannel and contains the MIDI file. If you select this, the Style Wizard settings are all saved with the MGX file.

### Leave StyleMaker open after creating style

If set, after generating the style, the StyleMaker is left open for you to examine/edit the style directly.

### Auto-interpret MIDI file. (Default = Yes)

When set, the Style Creation Wizard will set the channels, BB Parts, and snapshots for you. Normally this setting should be left on.

### Delete existing patterns (when adding to the style). (Default = No)

If this option is set when you create style patterns to add to an existing style, the entire instrument will first be erased in the style for any instrument used in the new style. When you generate a style by adding to an existing style, the StyleMaker is then opened up, allowing you to pick a new name for the style (so you don't overwrite the existing style).

### # columns to leave unused in the style. (Default = 0)

If set to zero (the default), the Style Creation Wizard can create the biggest style possible – filling up the rows completely with patterns. But if you set this to a non-zero value it will limit the # of patterns that can be made. Since there are 30 rows in the StyleMaker, you can set this setting from 0 to 29.

### Generate new pattern after # duplicates

The Style Creation Wizard won't insert patterns unless they are unique compared to the ones already entered. But (with this setting at the default of 8), after 8 duplicates of the same pattern, a 2<sup>nd</sup> pattern will get entered that is a duplicate of another pattern. Setting this to zero would mean that every pattern would get entered (regardless of whether it was unique); setting it to a high number like 200 would mean that only truly unique patterns are entered. To maintain the correct balance in the style, since the maximum weight of a pattern in the StyleMaker is 8, this setting should be left at 8 in most situations. If your style is “filling up” all of the available columns, then set this to a higher number.

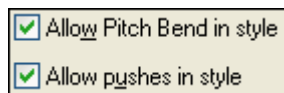

### Allow Pitch Bend in style

If set, pitch bend present on the MIDI file will be included in the style. Make sure that the MIDI file pitch bend range = two semitones.

### Allow pushes in style

If set, the style will allow pushes (playing instruments before the beat). This is done by setting the push values in the individual pattern's options.

## Repeats and Endings Wizard

### Tutorial

For this tutorial, we'll be using demos from the “Tutorial– Repeats and Endings” folder.

Load in the Song “Miles1 Tutorial (no repeats yet)” from the **Tutorial – Repeats and Endings** folder. You’ll notice that this is a 1-32 bar form. There are no repeats and endings entered for this song. We’ll be adding them now.

First of all, when you load in a song, you’ll notice some new “Form Marker” features that happen for any Band-in-a-Box song.

Bar	Chord
1	CMaj7
2	
3	Bm7b5
4	E7alt
5	Em7
6	A7
7	Dm7
8	A7
9	Bm7
10	E7
11	Am7
12	E7#5#9
13	Am7
14	D7
15	Dm7
16	G13
17b	CMaj7
18	
19	Bm7b5
20	E9
21	Em7
22	A7
23	Dm7
24	A7
25	F6
26	F#dim
27	CMaj7
28	FMaj7
29	D9
30	Dm7
31	C6
32	A7
33a	C69

Form markers are shown at the beginning (bar 1) and end (bar 32) of the form, and at the end of the ending (bar 33a). The ending is marked with 'end' and '3x'.

Repeat symbols are drawn at the beginning and end of the entire form (bars 1, 32 in this song) and “end” is written on bar 33, which is the ending.

Bars past the end of the song are colored gray.

These form markers are present for every song, unless you disable them by *Preferences / Display*. These are *not* the type of repeats/endings we’re referring to here however. The repeats/endings we are talking about now occur *during* the form, and are the 1st/2nd endings, DS al Coda and other repeat types that you see on a typical lead sheet.

So, in our song “Miles1 Tutorial (no repeats yet),” we can have a look at it and see if there are any repeats/endings.

It appears from looking at the chord sheet that this 32 bar form consists of two 16 bar sections, with a 1st ending at bar 9, and a 2nd ending at bar 25.

So now we’d like Band-in-a-Box to display it like that, with the first and second ending markings.

Since we want to insert the 1st/2nd ending on bar 9, we right click on the chord sheet on bar 9, and select **Repeats/Codas/1st-2nd Endings**.

Option	Shortcut
Copy From .. To ..	Alt C
Paste	Ctrl V
Chord Builder...	Ctrl Shift B
Play Current Chord	<Shift> Enter
Chord Settings...	Alt F5
Bar Settings...	F5
Song Settings...	Ctrl-N
Preferences...	Ctrl-E
Repeats/Codas/1st-2nd Endings...	

We then see the **Edit Repeats and Endings** dialog.

Click on the 1st/2nd endings radio button, and enter the following.

- Repeat begins at bar 1.
- 1st ending begins at bar 9.
- 1st ending lasts for 8 bars.
- Type of Repeat/Ending = 1st/2nd endings.

By entering this data we've defined the complete 1st and 2nd ending. If the 1st ending begins at bar 9 and lasts for 8 bars, the 2nd ending must begin at bar  $17+8=25$  (there's an 8 bar repeated section from bar 1 to 8).

☐ Generate (insert) new bars Now, this was a pre-existing song, and it already has all of the bars laid out. So we make sure that we *don't* select the "Generate (insert) new bars" checkbox.

Click on [OK-Make Repeat], and the repeat gets made, and the chord sheet redraws with the 1st/2ndrepeat showing.

☒ FakeSh Make sure you have Fake Sheet mode selected on the chord sheet.

Bar	Chord	Bar	Chord	Bar	Chord	Bar	Chord
1a	CMaj7	2		3	Bm7b5	4	E7alt
5	Em7	6	A7	7	Dm7 A7	8	Dm7
9	Bm7	10	E7	11	Am7 E7#5#9	12	Am7
13	Am7	14	D7	15	Dm7	16	G13
25	F6	26	F#dim	27	CMaj7 FMaj7	28	Em7 A9
29	D9	30	Dm7 G13	31	C6 A7	32	Dm7 G13
33a	C69	34		35		36	

As you can see there is a 1st ending at bar 9. At bar 16 there is a repeat symbol, indicating that the form goes back to bar 1 for 8 bars, and then will go to the bar after bar 16 for the 2nd ending. The 2nd ending is marked there. The bar # is 25, because the bars are numbered in linear fashion, and it is the 25<sup>th</sup> bar of the song as it would be played. Then the song goes to the end which is bar 32.

☐ FakeSh Now we can see a LINEAR view of the same song, similar to the way it was before we put the 1st/2nd endings on it. To do this, *deselect* the Fake Sheet checkbox on the main page. You'll then see the song like this.

1a	C Maj7	2	Bm7b5	4	E7alt
5	Em7	6	A7	7	Dm7 A7
9	Bm7	10	E7	11	Am7 E7#5#9
13	Am7	14	D7	15	Dm7
17b	C Maj7	18	Bm7b5	19	E9
21	Em7	22	A7	23	Dm7 A7
25	F6	26	F#dim	27	C Maj7 F Maj7
29	D9	30	Dm7 G13	31	C6 A7
33a	C69	34		35	
				36	

This shows all of the 32 bars, including the bars that are part of the repeat – these are highlighted in gray. Exposing these bars shows the linear view of the song, the way the song would be played. It also allows you to enter custom information for any of the bars, including the bars in the “gray area.” For example, if you wanted the chord at bar 21 to be an Em9 instead of an Em7, just type it in, even though it’s in the repeated section leading to the 2<sup>nd</sup> ending. You can toggle between the 2 views for the traditional lead sheet view with the Fake Sheet mode, and the “normal” (linear) view with Fake Sheet mode OFF.

**Edit Repeats and Endings**

List of Repeats/Endings

1st ending begins at bar 9, lasts 8 bars. Repeat begins at bar

1st ending begins at bar 9, lasts 8 bars.  
Repeat begins at bar 1

Delete

Append

Edit

Move Up

Move Down

Help

Close

The **List of Repeats/Endings** allows you to manage the repeats/endings that have been entered.

**Delete/ Append/ Insert** a repeat or ending using this list, which opens with the **[Edit List]** button in the **Edit Repeats and Endings** dialog.

## Chapter 13: Tools and Utilities

### Find File

So many files, so little time? This feature is a “Swiss Army Knife” that allows you to find a Band-in-a-Box song (or any file that Band-in-a-Box can open), including filtering by words found in the file name or any text in the file. Example uses:

You can:

- Get a listing of all BB songs on your PC with the word “Blues” in the title.
- Get a listing of all BB songs in the BB folder with the word “Reggae” in them. This produces a list of over 50 songs in the MegaPak. So you can quickly choose from them and know that, if you’re a reggae lover, you haven’t missed out on any BB songs/styles with Reggae. A similar listing for “Blues” reports 454 files.

The listing stays between sessions, so you can then take your time to explore all the songs that Band-in-a-Box offers that match your find term.

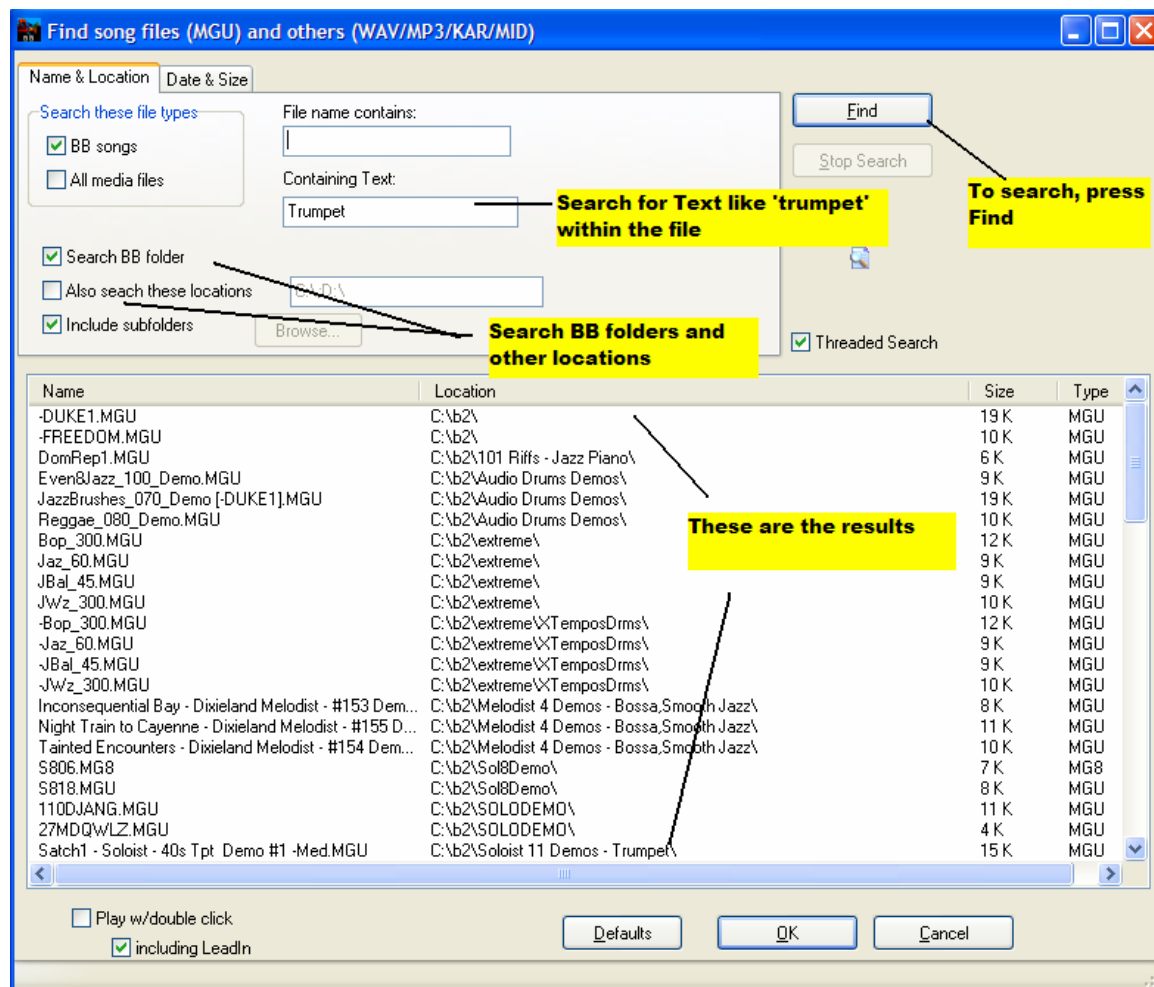

## Roland VSC3 Virtual Sound Canvas

An important part of Band-in-a-Box is the band that you actually hear. This is determined by the MIDI driver that you use for output. The Roland Virtual Sound Canvas (VSC) is a top-quality software synthesizer.

You should install both the Roland VSC and VSC DXi, which are separate installations from the Band-in-a-Box program. When you install the VSC, you'll see a "Roland VSC" MIDI Output driver listed in the Band-in-a-Box **MIDI Driver Setup** dialog (*Opt. / MIDI driver setup...*).

Use the Roland VSC3 with Band-in-a-Box and any other MIDI program that supports MIDI Drivers (almost all of them do). To use the Roland VSC3 for your output sounds, choose *Opt. / MIDI driver setup...* and select the "Roland VSC" as the MIDI Output Driver.

The VSC3 has a latency of 430ms, which means that it takes 430 milliseconds for the VSC3 to produce the sound after instructed to do so by Band-in-a-Box. Set the latency to 430ms in the **MIDI Driver setup**

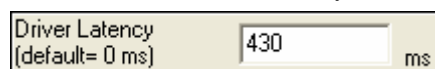

dialog. Band-in-a-Box will likely do this for you.

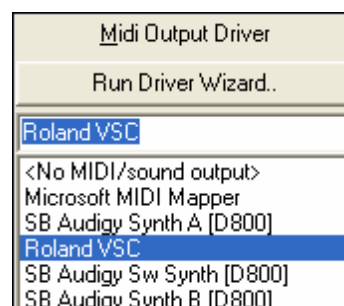

☒ **Use DXi Synth** To use the superior quality of the Roland VSC DXi synthesizer, check the "Use DXi Synth" box in the **MIDI Driver setup** dialog and then select the VSC DXi under the Synth tab in the **DirectX Plugins** window. The latency for the VSC DXi is set automatically by Band-in-a-Box.

In addition to using the Roland VSC DXi for output, it is the default choice for direct rendering of Band-in-a-Box songs to audio wave files.

## TranzPort® Support - Wireless Remote Control

### TranzPort Support - Wireless Remote Control support for Band-in-a-Box

The Frontier Design TranzPort® is a wireless remote control hardware unit (*Electronic Musician* Editors' Choice 2006) that now allows you to control Band-in-a-Box through walls from 30 feet away!

The backlit LCD provides a two-line readout, and buttons and a wheel allow control of many Band-in-a-Box features. Select songs and play/stop/pause/loop. Select/mute/solo tracks and volume/tempo changes are all supported. And best of all, when the song is playing, the chords of the song are displayed in time on the backlit LCD screen.

You can, for example, put the TranzPort unit on your piano at home (or your music stand on a gig) and load/play/control and view chords for songs, all while far away from your computer – all wirelessly up to 30 feet – even through walls! Selectable transpose lets the TranzPort show chords in a non-concert key (e.g. Eb Alto) while the computer shows concert -great for jam sessions! Or display the scrolling lyrics of the song on the TranzPort for a wireless Karaoke session! The TranzPort also works "right-out-of-the-box" with other popular music software, including Sonar™, Logic®, and many others.

**Note:** the TranzPort is sold separately by PG Music Inc. [www.pgmusic.com](http://www.pgmusic.com)

### Using TranzPort with Band-in-a-Box.

First, you need to purchase a TranzPort unit, and install it.

Now, make sure that the TranzPort is installed and working. You can determine that it is installed and working by running Band-in-a-Box, and looking at the list of MIDI Drivers (Options-MIDI Drivers). If “TranzPort” appears on the list of MIDI-IN and MIDI-OUT drivers, then the TranzPort is installed correctly.

**Important:** DO NOT SELECT the TranzPort drivers, since it is not a sound module. Band-in-a-Box will automatically find the TranzPort unit to send/ receive data.

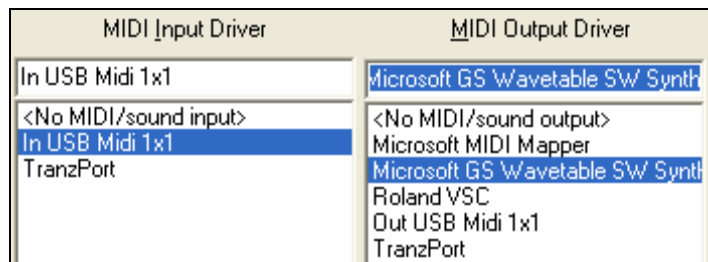

### To start using the TranzPort

- While Band-in-a-Box is running, “wake up” the TranzPort by pressing a key on the TranzPort (STOP key for example).
- The TranzPort display will show  
“Title of BB song” <tempo> <Current Track> <track volume> <patch #/name>

For example, the screen might say

- “My Tune”
- 120 Mel v 122 p1 Acoustic Piano
- Track < and Track> buttons change the current track Bass/Drums/Piano/Guitar/Strings/Melody/Soloist/Thru

### Controlling Patches/Tempo/Volume

- The WHEEL changes the tempo.
- Shift-WHEEL changes the volume of the ALL TRACKS.
- [Prev] [WHEEL] changes the volume of the current track.
- [ADD] [WHEEL] changes the patch of the current track using Favorite Patches.
- [NEXT] [WHEEL] changes the patch of the current track, cycling through all patches.
- MUTE AND SOLO mutes or solos the current track.
- [SHIFT] MUTE, will mute/un-mute ALL tracks.

### Loading Songs

- [IN] button opens the “Favorite Songs” dialog. The LCD screen of the TranzPort displays the current song, and the WHEEL cycles through the various songs. When you’ve found the song that you want, press PLAY to load and play the song (or “Solo” to function like the OK button in the Favorite Songs dialog, note if “Play song when chosen” is set or not in that dialog). Press UNDO to cancel the dialog.
- [OUT] button functions in a similar manner, except it uses the Song List dialog.
- [Shift]- [IN] loads the previous song in alphabetical order, by filename, in the same folder.
- [Shift]- [OUT] loads the next song in alphabetical order, by filename, in the same folder.

### Playing Songs

- PLAY button plays the song.
- [RED button beside play] pauses the song.
- STOP button stops the song.
- [<<] and [>>] buttons jump to the previous or next section of the song. You can define custom sections of the song (using the Conductor in Band-in-a-Box), but if you haven’t, the sections default to lead-in, intro, first chorus, middle chorus, last chorus, ending.
- LOOP button will loop the current section
- SHIFT LOOP button loops 4 bars
- UNDO is panic button (turn MIDI notes off)

### Playback Display

During playback, you will see the chords (and/or lyrics) to the song, scrolling along in time to the music. For example, you might see this...

```
*5| D      | D7      |
```

7| G | Gm

The \* marks the current bar (bar 5), which is a D chord. The screen always scrolls to show you 2 bars ahead of the current time.

### TranzPort Dialog

**Pref** **Tranzport** There is a **TranzPort Settings** dialog inside Band-in-a-Box with additional settings.

<input checked="" type="checkbox"/> Transpose the display	9	semitones	Concert
			Eb Alto
			Bb Tenor

If you are a non-concert instrument player, you can set the transpose display in Pref | TranzPort. For example, an Alto sax player would press the “Eb Alto” button, and then the TranzPort display would show chords transposed to his key. This feature is useful if you have a friend over for a jam session. One of you can look at the PC screen, and the other can look at the TranzPort, and they can be in different keys for non-concert instruments!

If you want lyrics to display on the TranzPort during playback, set these options in Pref | TranzPort.

<input checked="" type="checkbox"/> Show Note-based lyrics during playback
<input type="checkbox"/> Show Line-based lyrics during playback

- [REC] has no action.
- [PUNCH] has no action
- [Footswitch] has no action

## Guitar Tuner

The Guitar Tuner is optimized for guitar and bass, though it may be useful with other instruments. Connect an electric guitar or bass to your computer’s sound card Line-In, or tune an acoustic instrument using a microphone connected to the sound card Mic input. Play a pitch and the tuner will auto-range to determine the nearest note, and display the intonation of your instrument.

Press the on-screen [Tuner] button or select the *GM / Guitar Tuner* menu item to launch the Tuner Window.

**Tip:** There are detailed Guitar Tuner instructions in the online Help topic *Connecting an Instrument*.

The Guitar Tuner must be able to receive audio from your instrument via the line-in or microphone input of your sound card. Please make sure that either the *Microphone In* or *Line-In* is enabled in the Recording Properties of the Windows Mixer (or the appropriate Mixer application for your sound card).

## Master Tuning

This function allows you to tune your sound card or module to another instrument, as well as adding a testing function to see if your sound card supports Master Tuning. This is useful if you're playing along with an instrument or recording that can't easily be re-tuned like an acoustic piano. A setting of 0 is the default A = 440.

Select the *GM / Master Tuning* menu item to launch the **Master Tune** dialog.

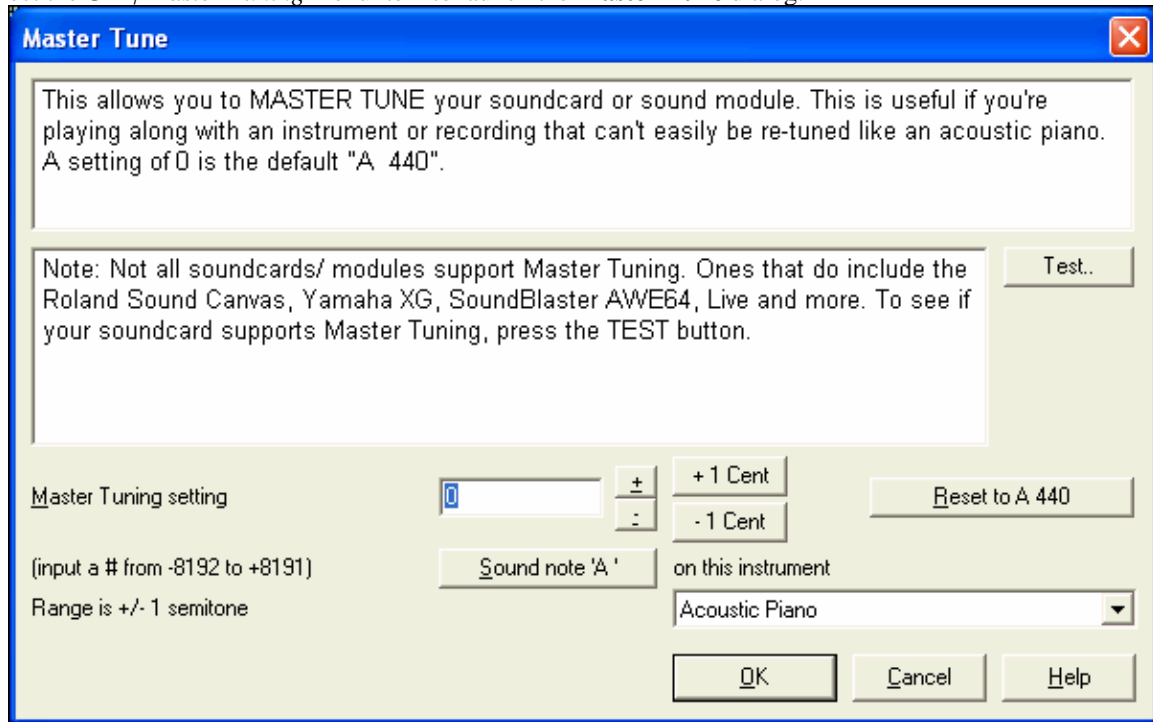

**Tip:** Not all sound cards/modules support the Master Tuning feature. To see if your sound card supports Master Tuning, press the [TEST] button in the dialog shown above.

## Dynamic 3D Drum Kit Window

This sizeable drum window is an animated 3D display of a complete MIDI drum kit with all 61 drum sounds displayed on their respective instruments. Watch the drums being played or play-along/record by using QWERTY keys or a mouse.

To launch the Drums window, click the Drums button in the View Panel. You can do several things with the Drums Window:

- Watch the Drum part being played on the Drums window in real time.
- Play along with the drums in real time by mouse clicking on the drum instruments, or using the QWERTY keys. The computer keyboard, the piano key number, and sound names can all (optionally) be made visible on the hint line by moving your mouse cursor over a given instrument.
- Record a drum part into Band-in-a-Box.

## Drum Display

All the **General MIDI** percussion instruments are shown. Some percussion instruments are triggered by multiple MIDI notes. When a sound is controlled by more than one MIDI note, a percussion instrument will show different behavior in response to the different notes. For instance, the Hi-Hat responds differently to Close Hat, Pedal Hat, and Open Hat MIDI notes.

The **Drum Kit** window can be resized to tile or fit with other windows of interest, or the drums can be moved off-screen. The window looks best if your computer display is in High Color (16 bit) or True Color (32 bit) video mode.

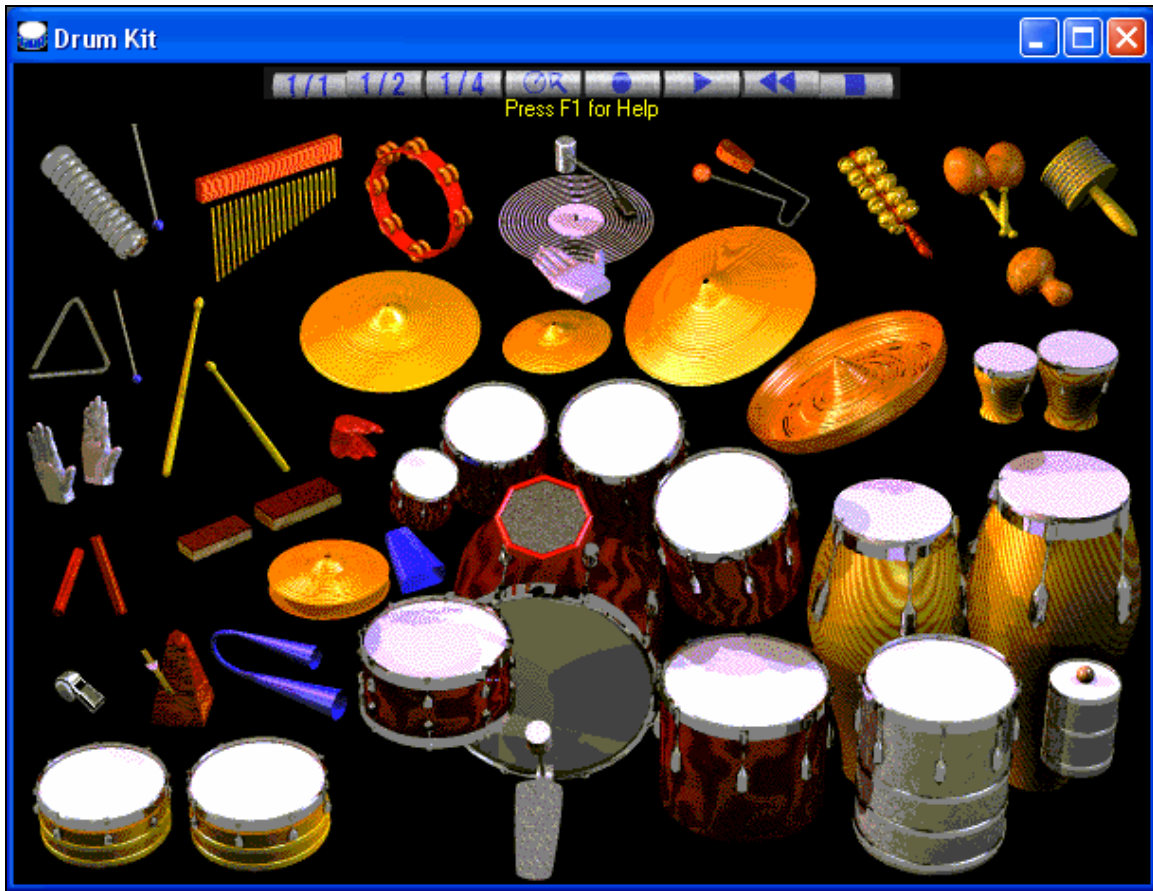

The onscreen instruments may be played by mouse clicking or by pressing the appropriate computer keys. There is an option to display all the QWERTY names on the drums at the same time, so that you can see what keys to hit without having to mouse over the instrument. When playing by mouse click or computer keys, the **Shift** key can be used to switch the velocity between two user-specified levels (i.e. loud=100 and soft=50).

The drums that you play show up in green; the computer played drums are red.

The multi-note instruments send different MIDI notes to your sound source, depending on where you “click” on the instrument. For instance, the Kick Drum can send three different notes: Ac. Bass Drum (MIDI note 35), Bass Drum 1 (MIDI note 36), and Square Kick (MIDI Note 32).

**Tip:** The hint line at the top of the window describes the current control under the mouse cursor. Use the hint line to learn the mouse-responsive areas of each drum instrument.

### Control Buttons:

- **Record:** Puts Band-in-a-Box in Record mode so drums can be recorded.
- **Play:** Starts song playback.
- **Rewind:** **Stop** and **return** to song start.
- **Stop:** Stops song playback.
- **Size Buttons 1/1 - 1/2 - 1/4:** Clicking on these buttons changes the size of the drums window to full size, half size, or quarter-size. (You can also resize the drums window to any size by dragging a window border.)
- **Settings:** Adjusts program behavior. See settings window section below.
- **Help:** To launch the drum Help File, press **F1**.

## Computer “QWERTY” Keys

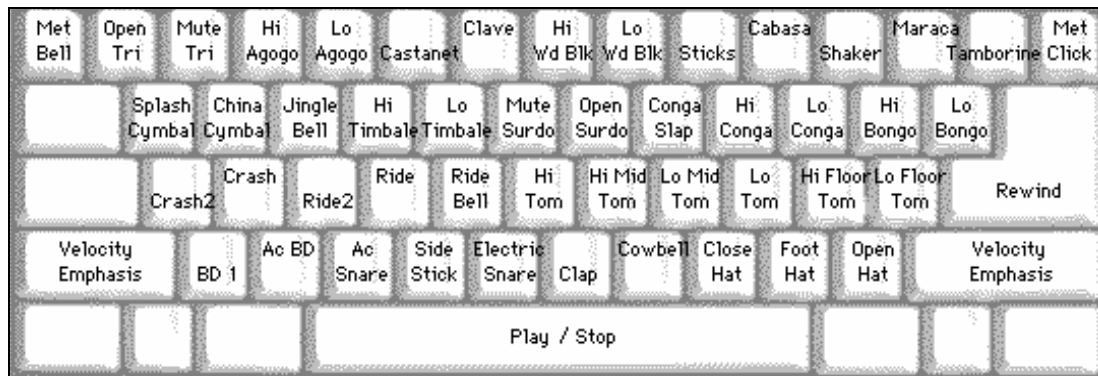

## Numeric keypad

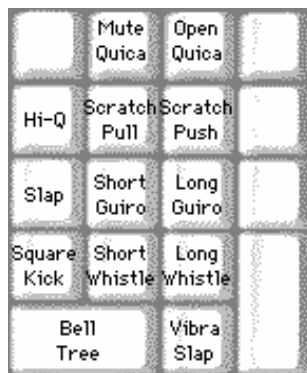

### Press computer keys to play drums.

Drums are grouped on the computer keyboard by category. The kick, snare, and hi-hat sounds are on the lowest keyboard row. The lower-middle row contains toms and cymbals. The upper-middle row contains Latin drums, and the top row contains Latin hand percussion. The Numpad keys contain the rest of the Latin hand percussion plus the electronic tones.

## Multi - Note Instruments

Kick Drum - Ac. Bass Drum, Bass Drum 1, Square Kick

Snare - Acoustic Snare, Side Stick

Hi-Hat - Closed, Pedal, Open

Floor Tom - Low, High

Electronic Pad - Multi-zoned for Hi-Q, Slap, Electric Snare

High Conga - Mute, Open

Surdo - Mute, Open

Cuica - Mute, Open

Metronome - Bell, Click

Whistle - Long, Short

Triangle - Mute, Open

Guiro - Long, Short

Scratch - Push, Pull

## Settings Dialog

Press the **Settings** button (to the left of **Rewind** button), to adjust the various **Drum Kit Settings**.

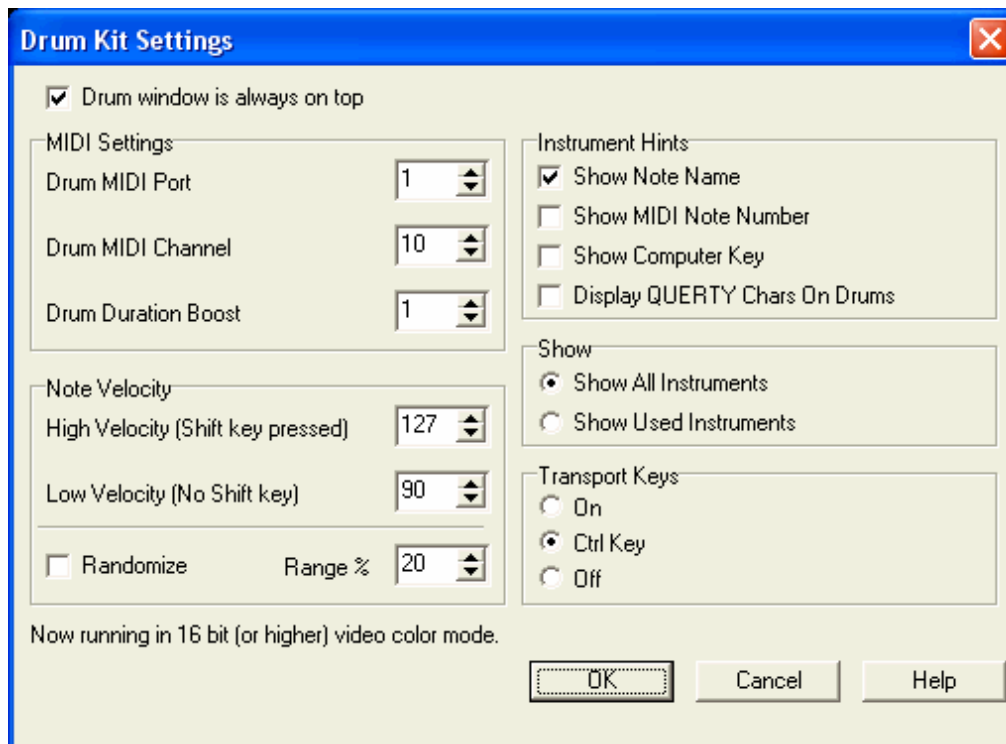

### Drum window is always on top

Use this checkbox to keep the Drums window on top of other program windows.

### Note Velocity

When playing drums with a mouse or computer keys, the shift key toggles between two levels of note velocity. The two velocity levels can be set any way desired. For instance, if you want the shift key to send quieter notes you can set the shift velocity lower than the non-shift velocity.

### Randomize

Use this checkbox to enable the program to send random velocity levels when playing the drums. This is handy when using non-velocity sensitive devices. “Range” controls the amount of velocity randomization. Usually a small range works best, around 10% to 30%. For example, if velocity is set to 127, and the random range is set to 20%, notes would randomly vary between a maximum velocity of 127 and a minimum velocity of 102.

### Instrument Hints

Customize the appearance of the Hint line.

- Show Note Name
- Show MIDI Note Number
- Show Computer Key

### Show

“Show All Instruments” shows all instruments in the drum window.

“Show Used Instruments” displays the basic trap kit, but does not display any extra instruments unless they are used in a song.

The drum window is cleared each time **Play** or **Stop** is pressed.

## MIDI Monitor

MIDI Monitor displays a listing of data received from computer MIDI Input and/or Band-in-a-Box output, useful for educational or diagnostic purposes.

The MIDI Monitor opens with the [MIDI] button on the main screen toolbar, or with the menu command *Window / MIDI Monitor*.

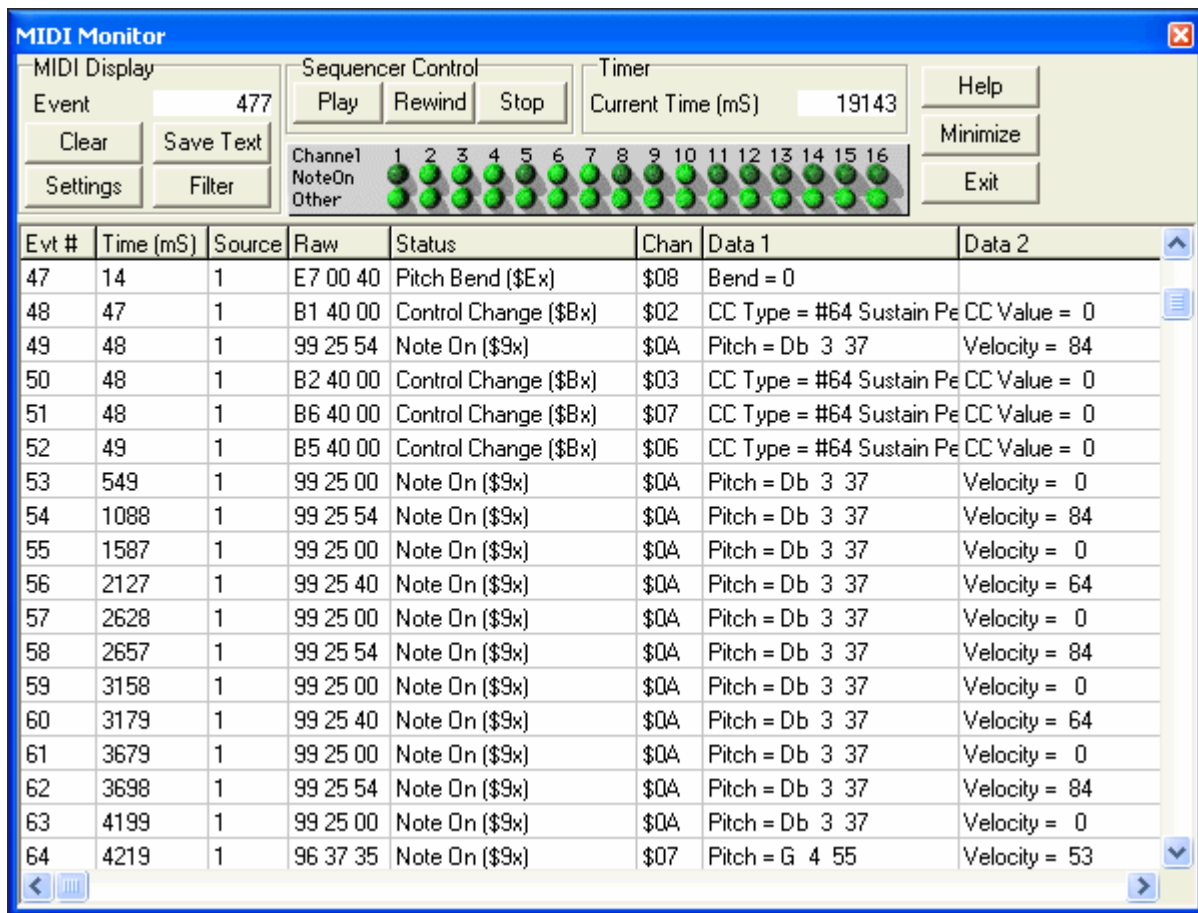

The MIDI Monitor main window.

**Tip:** To display the data received from the computer MIDI Input, the MIDI THRU option must be enabled in Band-in-a-Box.

The MIDI Monitor has options for 1-based patch numbering and patch name display. Quick View Filter presets (such as “Notes Only,” “Controllers Only,” “Program Changes Only,” “Programs including Bank Changes”).

## MIDI Monitor- Main Window

### MIDI Display Controls

- Event** The current event number since the display was last cleared.
- Clear** Clears MIDI Display, Event counter, and Channel Activity panel.
- Save Text** Save a tab-delimited text file of the data in the MIDI display. The file can be opened with a word processor or spreadsheet program, for printing or further study. Various Save Text options can be adjusted in the Settings window.
- Settings** Open the Settings dialog, to adjust display behavior. The display can be modified to suit the task at hand.
- Filter** Open the Filter dialog, where receive settings can be adjusted.

### Sequencer Control

The [Play], [Rewind], and [Stop] buttons control song playback without the need to return to the main Band-in-a-Box screen.

### Timer

A millisecond timer useful for viewing timing relationships between messages.

To use Band-in-a-Box to measure in milliseconds- set Band-in-a-Box PPQN to 480, and Band-in-a-Box tempo to 125 BPM. With this special resolution and tempo, tick values in the Event List window will correspond to milliseconds.

**Current Time** - The millisecond count since the timer was last started. Click anywhere in the Timer area to clear the Current time, setting it to zero.

### Channel Activity Panel

This panel has an array of “LEDs” to show which channels are active.

### MIDI Display Area

The MIDI Display area at the bottom of the main window, displays the data generated by Band-in-a-Box and/or data received at the computer MIDI input. Each row is a single MIDI event.

**Evt #** Event number, starting from when the display was last cleared.

**Time (mS)** The time in milliseconds of the event, from when the timer was last cleared.

**Source** Int means the event was generated by Band-in-a-Box, and Ext means the event was generated by an external MIDI Device attached to the computer MIDI In port.

**Raw** The raw bytes representing each MIDI message. Most MIDI Message types contain three bytes, but some messages contain one or two bytes. Sysex messages can contain an arbitrary number of bytes. This field is blank in the case of Sysex messages. With Sysex messages, up to 16 “Raw” bytes are displayed in the Data fields. Long SysEx messages are displayed on multiple lines, 16 bytes per line.

**Status** Text name of the Event type.

**Chan** MIDI channel of the Event. This field is blank for System messages (values from \$F0 to \$FF). System messages do not have an associated channel.

**Data 1** Text name for the meaning of the first data byte of the MIDI message. For some messages such as Pitch Bend or Song Position Pointer, the value of both data bytes 1 and 2 are calculated and displayed in Data 1.

**Data 2** Text name for the second data byte of a MIDI Message.

**Note:** Some MIDI messages, such as Program Change or Channel Pressure, have only a single Data byte, and the Data 2 field will be blank. Also, some MIDI Messages have no data bytes, in which case both Data fields will be blank.

### Display Filter

The Display Filter dialog allows you to select what MIDI events will be recognized by the MIDI Monitor program.

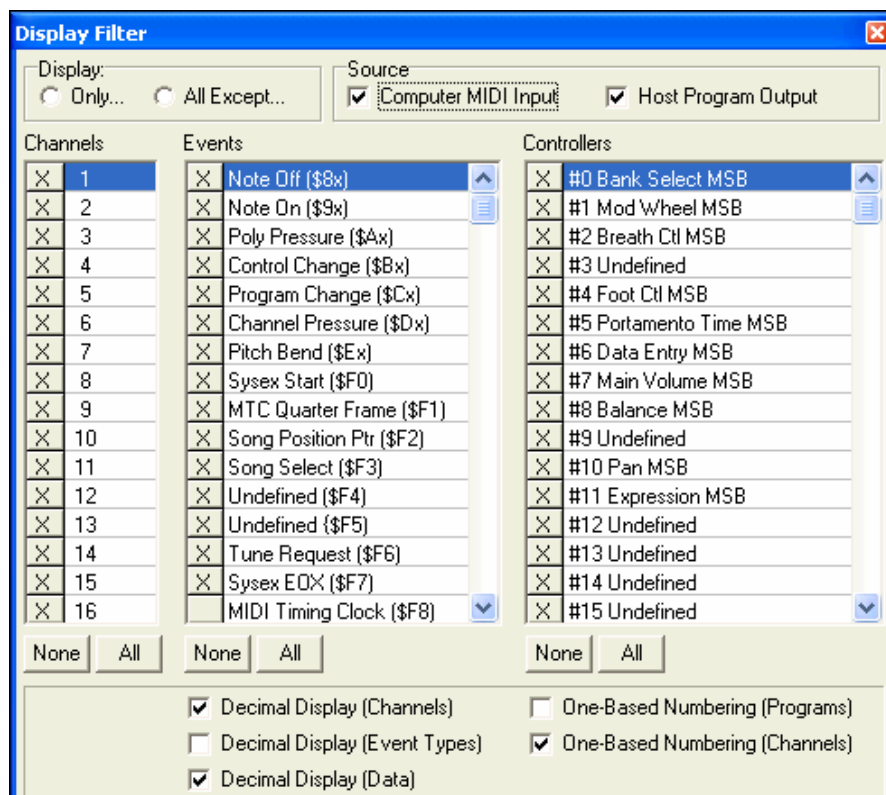

MIDI Monitor – Display Filter dialog.

**Tip:** Virtually any combination of display events can be selected in the filter. It is therefore possible to select combinations that do not display any MIDI events at all. The MIDI Monitor will warn you about the more obvious “nil” combinations, but if you find that you are not receiving what you expected, carefully re-examine these filter settings.

## Sound Blaster Support

There is direct support for the Sound Blaster series of sound cards. This includes a built-in *AWE Editor*, allowing you to edit the synthesizer sounds on the AWE 32/64 series and to directly load Sound Fonts. There are also on-screen buttons to launch the Sound Blaster applets that control the MIDI Synthesizer (*AWE Control*) and *Mixer* on the Sound Blaster card.

Press the [SB] button at the right of the main screen toolbar, or select GM | Run Other Program to run the AWE 32 Applet.

Example: Install the GS Sound Font on the Sound Blaster. This will install the “Drum Brushes” sounds that Band-in-a-Box styles use on some Jazz Styles. Once you launch this applet, click on the Synthesizer Panel, and then select GS from the Available Synths, and press the [Apply] button.

**Tip:** If pressing these buttons doesn't result in the AWE Control Panel or the Mixer being launched, it means that either you don't have a SB card capable of loading Sound Fonts (e.g. a SB16/128 has no Sound Font capability) or there is an error in the text file c:\windows\sbwin.ini

## AWE 32/64 editor

Edit Sound Blaster AWE 32/64 synthesizer sounds directly using this built in editor. Save/Load files with new sounds. The AWE Editor is a patch editor for the Creative AWE32 and AWE64 sound cards' EMU 8000 synthesizer chip. AWE Editor also works with the Creative Sound Blaster Live sound card.

## Event List Editor

You can edit events including all MIDI events and lyric events using the Event List Editor. It can be launched in several ways.

- In the *Melody* menu, choose *Edit Melody Track / Step Edit Melody*.
- In the *Soloist* menu, choose *Edit Soloist Track / Step Edit Soloist Part*.
- In the *Notation* menu, choose *Event List Editor...*

or in the Notation window by pressing the event list button (#).

Different colors are used for different event types in the event list, to visually distinguish notes, patch changes, etc. The Event list for the notation colors the events differently as follows:

- Notes starting near the beat boundary are dark pink.
- Notes starting on the off-beat are light pink.
- Patch changes are cyan.
- Controller changes are yellow.
- Pitch Bends are grey.

The Event List Editor allows you to modify, insert, and delete notes:

- Double-click on an event to edit it (or press the [Edit] button.)
- [Insert] puts an event before the current event.
- [Append] puts an event at the end of the track.
- [Delete] removes an event.
- [Update] redraws the notation screen.
- [Edit Lyrics] – [Edit Soloist] – [Edit Melody] selects which track to edit.

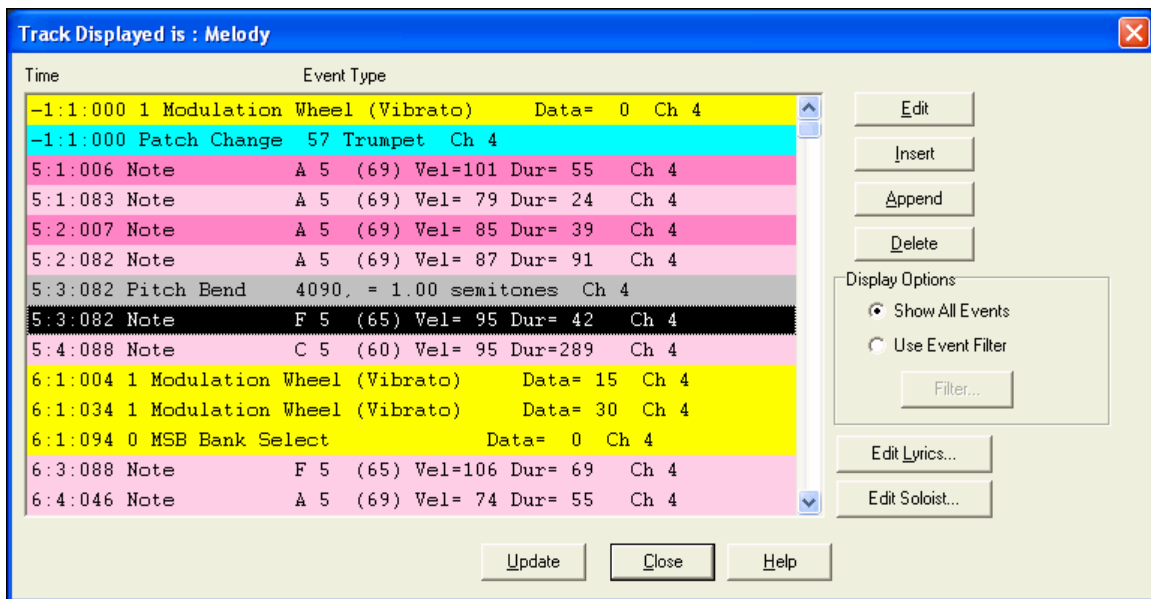

## Event List Filter

There is a filter for the Event List Editor, allowing you to, for example, quickly spot all patch changes. For example, to examine all of the patch changes on the Melody track.

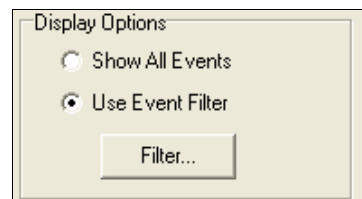

Choose "Use Event Filter," and then press the [Filter...] button.

In the **Event List Filter** select the type of information you want to display. In this case, it is program changes (patches) only.

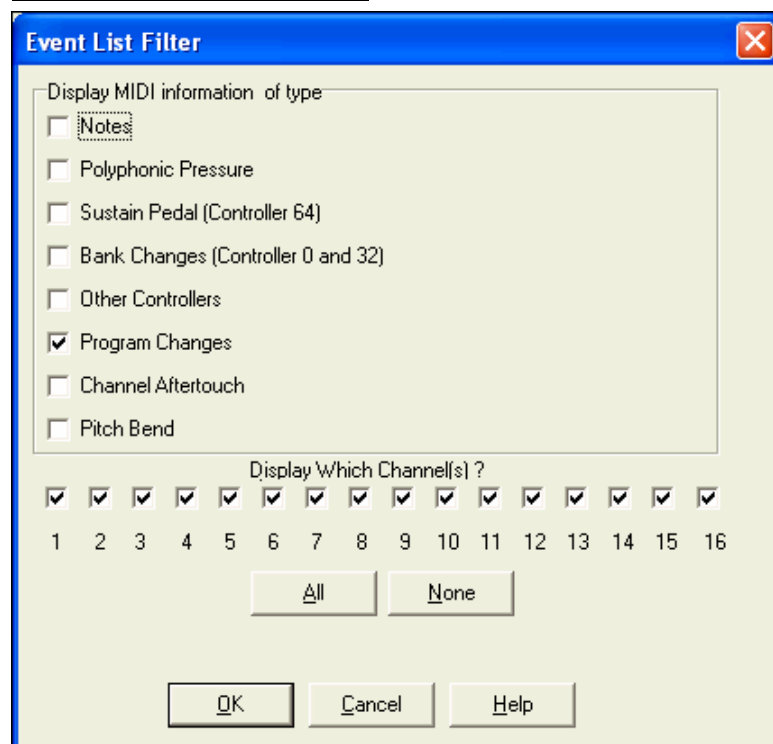

The track will then display with the program changes only.

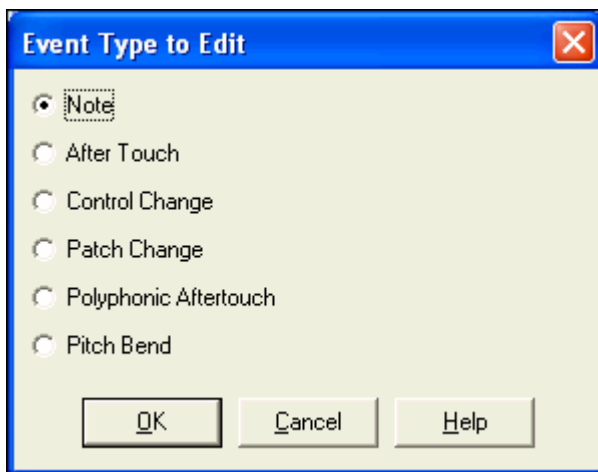
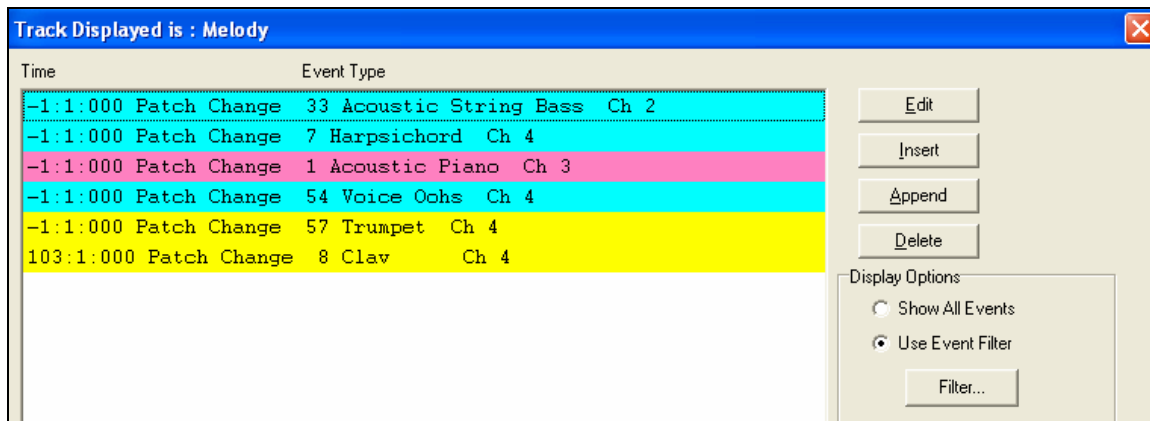

The **Event Type to Edit** dialog opens when either the [Insert] or [Append] buttons are pressed in the Event List Editor.

This dialog allows you to select which type of event to insert or append - note, controller, pitch bend, etc. – and then opens the selected edit dialog.

## PG Vinyl DirectX Plug-In

Remove clicks and pops from your old vinyl record collection with the new PG Vinyl plug-in. If you no longer have a phono preamp, just attach your turntable to your mixer console. PG Vinyl can provide RIAA equalization for better tone. PG Vinyl can reduce broadband noise, and remove clicks on digital audio tracks.

Though PG Vinyl was not designed as a distortion remover, in some cases it can reduce clipping distortion on digital audio tracks which were recorded too loud.

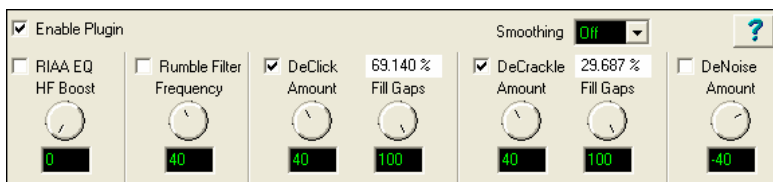

## PG Vinyl Tool Features

### Enable Plug-in Checkbox

Toggle the checkbox to compare the original recording to the plug-in output. This helps avoid excessive settings. PG Vinyl Tool uses look-ahead buffering, so if you bypass the plug-in, the output will “jump in time.” This is expected, because there is some added delay when PG Vinyl Tool is enabled.

### RIAA EQ Checkbox

If you recorded from a stereo tuner or other gadget with a phono input jack, DO NOT enable the RIAA EQ section. The RIAA EQ option is for folks who do not have a turntable preamp, having recorded with an ordinary mixer.

RIAA EQ was designed to overcome the shortcomings of vinyl. RIAA pre-emphasis is applied when vinyl discs are mastered. High frequencies get boosted, and low frequencies get cut. This makes high frequencies compete better

against the inevitable vinyl pops, clicks, and surface noise. Pre-emphasis also prevents low frequency signals from bouncing the stylus out of the groove.

When you play a record, the preamp's RIAA de-emphasis will reverse the EQ. High frequencies are cut, and low frequencies are boosted. If you do not apply RIAA de-emphasis, either with a phono preamp or in the software, vinyl will sound too bright and shallow.

### **HF Boost**

If you recorded the disc with a mixer which has high-impedance inputs (preferably 1 MegOhm or better), set HF Boost to zero, for “pure” RIAA de-emphasis.

Most audio mixer instrument/line inputs have impedance in the 10 KOhm to 100 KOhm range. A turntable's magnetic cartridge will be “loaded” by the lower-than-expected mixer impedance. This won't damage the turntable, but will affect the frequency balance. A 10 KOhm mixer input could cut the highs quite a bit, and even a 100 KOhm mixer input could cut the highs a perceptible amount.

There is no way to predict the characteristics of your turntable cartridge and the input impedance of your mixer. Adjust HF Boost by ear until the frequency balance sounds right. You may not get the frequency response as precisely as the mastering engineer intended, but if you are happy with the result, who cares?

Some PG Vinyl Tool options can cut highs. If a record is damaged so much that subsequent PG Vinyl Tools cut high frequencies along with the noise, you could increase the HF Boost by ear, to make up the loss.

### **Rumble Filter Checkbox**

Cheap or worn-out turntable platters can make subsonic vibrations. Slightly warped records can also make undesirable low-frequency noise. Use the Rumble Filter to block unwanted low frequencies.

The Rumble Filter is a 24 dB per Octave Butterworth High Pass filter, which attenuates undesirable low frequencies. In most situations, it will do no harm to always enable the Rumble Filter.

### **Rumble Filter Frequency**

At the default of 40 Hz, signals below 40 Hz are attenuated, and signals above 40 Hz are unaffected.

Vinyl mastering engineers typically avoided frequencies lower than 40 Hz. It is difficult to make vinyl cleanly reproduce very low frequencies. Also, most consumers, even audiophiles with expensive stereos, did not have speakers capable of reproducing lower than 40 Hz.

Unless you are dubbing classical organ records, it is doubtful that there is anything of interest below 30 or 40 Hz. While adjusting PG Vinyl Tool, you can experimentally toggle the Rumble Filter on/off to make sure the filter is not removing important audio features.

### **DeCrackle Checkbox**

Enable the DeCrackle section. PG Vinyl Tool defines crackle as high frequency defects in the range of 2000 Hz to 20,000 Hz.

A single microscopic speck of dust, or a tiny static discharge, can cause an isolated “tick” which is too short to be considered a “click.” The DeCrackle section removes these isolated ticks. Crackle is a cluster of high-frequency ticks. If there are multiple close-spaced ticks, the ticks are perceived as a crackling sound.

First disable the DeClick Checkbox, and adjust DeCrackle. On a clean record in good condition, DeCrackle may be the only necessary section. Normally you would only enable the DeClick section if DeCrackle can't adequately clean up the mess.

### **DeCrackle Amount**

This adjusts the sensitivity of what PG Vinyl Tool considers to be a tick/crackle. At zero, nothing is removed. As the DeCrackle Amount is increased, PG Vinyl Tool will mute additional “tick suspects.” If the control is set too extreme, PG Vinyl Tool will partially mute musical features, such as hand percussion or high-hat notes. Only set the control high enough to remove ticks and crackles. If longer clicks remain, enable the DeClick section for additional cleaning.

### **DeCrackle Activity**

This displays the percentage of audio which is muted. Except for very worn records, adjust the DeCrackle Amount so that the DeCrackle Activity reads no higher than a few percent. On very good discs, one might get “perfect”

results with less than one percent of DeCrackle Activity. Strive to mute only the minimum necessary to clean your record.

**NOTE:** If DeCrackle is set outrageously high, the DeCrackle Activity reading can exceed 100 percent. This is not a bug. The DeCrackle section does three processing passes in progressively lower frequency bands. It might happen that the first pass will “heal” a click, but subsequent bands will “heal” the left-over residue of that click.

Sometimes a bad click might be repaired in multiple processing stages, until the defect can no longer be detected. With absurdly high DeCrackle settings, the DeCrackle Activity can exceed 100 percent, because several stages incrementally repair the same bad clicks.

### DeCrackle Fill Gaps

When a tick is detected, it is smoothly “snipped out” of the high-frequencies, without affecting the lower frequencies. High-frequency ticks last less than one millisecond. Each muted section is very short, only a few samples.

If Fill Gaps is set to zero, this tiny high-frequency-muted region is replaced by nothing. It behaves like a very brief high-frequency dropout. On a clean record, occasional muted ticks are never noticed. But on a dirty scratched disc, if many snips are made, it will sound like a reduction in high frequencies.

As you increase the Fill Gaps knob, PG Vinyl Tool will extrapolate the signal in the vicinity of the click, synthesizing a “guess” at what the signal might have been in the tiny muted region. If you set Fill Gaps to 100, it will insert this extrapolated guess at the same level as the original signal. This allows many ticks to be snipped from a dirty record, without reducing the high frequency content.

One might encounter a badly damaged record where the audio is so damaged that the guesses are not good enough. In these problem cases, try setting Fill Gaps to 70, or 50, filling the gaps with lower-amplitude guesses, which may sound less obnoxious.

Set Fill Gaps to 100, unless it sounds bad.

### DeClick Checkbox

Enable the DeClick section. PG Vinyl Tool defines clicks as midrange frequency defects, in the range of 500 Hz to 2000 Hz.

### DeClick Amount

Adjust the sensitivity of what PG Vinyl Tool considers to be a click. At zero, nothing is removed. As the DeClick Amount is increased, PG Vinyl Tool will mute more “click suspects.” If the control is set too high, it can partially mute musical features, like snare drum hits. Adjust this control only high enough to remove clicks.

**Note:** A long-duration defect (longer than a couple of milliseconds) might sound like a click or pop until the high and mid frequency defects have been fixed. On long-duration defects, the left-over defect might sound like a “thump.”

### DeClick Activity

This displays the percentage of audio which is being muted. Except for very worn records, it is advisable to adjust the DeClick Amount so that the DeClick Activity reads no higher than a few percent. On very good discs, one might get “perfect” results with much less than one percent of DeClick Activity. Strive to mute only the minimum necessary to clean your record.

**NOTE:** If DeClick is set outrageously high, the DeClick Activity reading can exceed 100 percent. This is not a bug. The DeClick section makes two processing passes, in different frequency bands. It can happen that the first pass will “heal” a bad click, but the next pass will “heal” the left-over residue of the click.

Sometimes a bad click will be repaired in multiple processing stages, until the defect can no longer be detected as a tick or click. With absurdly high DeClick settings, the DeClick Activity can exceed 100 percent, because both stages incrementally repair the same bad clicks.

### DeClick Fill Gaps

When a click is detected, it is smoothly “snipped out” of the midrange spectrum, without affecting the lower-frequencies at that point. A typical click might last 0.5 to 2 milliseconds. Each muted section is very short.

If Fill Gaps is set to zero, this small muted region is replaced by nothing. It behaves like a very brief mid-frequency dropout. On a clean record, occasional muted clicks are never noticed. But on a dirty scratched disc, if many snips are made, it can sound like a reduction in high and mid frequencies.

As you increase the Fill Gaps knob, PG Vinyl Tool extrapolates the midrange signal in the vicinity of the click, synthesizing a guess of what the signal might have been in the tiny muted region. If you set Fill Gaps to 100, it will insert this extrapolated guess at the same level as the original signal. This allows many clicks to be snipped from a dirty record, without reducing the mid-frequency content.

On many recordings, the extrapolated guesses are quite good. Frequent clicks can often be removed without audible side-effects.

One might encounter a badly damaged record where the audio is so damaged that the guesses are not good enough to be completely transparent.

In these problem cases, you could try setting Fill Gaps to 70, or 50, filling the gaps with lower-amplitude guesses, which may sound less obnoxious.

Set Fill Gaps to 100, unless it sounds bad.

### **Smoothing**

Some badly damaged records (particularly worn-out 45's and 78's) have high frequency noise approaching “crackle on steroids.” The surface noise sounds like bacon frying. Crackle atop crackle, atop even more crackle.

The Smoothing section could be useful with severe surface noise. The Smoothing section is a very gentle Gaussian low pass filter with 6 selectable intensities.

Gaussian low pass filters are “about as good as it gets” for attenuating random noise while having minimal effect on music transients.

However, a Gaussian filter is still a low pass filter. All low pass filters reduce high frequencies along with surface noise. You should only enable the Smoothing section if it is necessary for a badly damaged record. Experiment with the Smoothing Level to find an acceptable tradeoff between reduction in surface noise versus reduction of musical high frequencies.

### **DeNoise Checkbox**

PG Vinyl Tool DeNoise is a “hiss gate.” It gradually attenuates quiet High Frequencies below the Denoise Threshold. Think of it as a sliding high frequency dynamics expander.

Many vinyl discs were made from reel-to-reel tape masters. The best quality reel-to-reel tape recorders of yesteryear had more hiss than modern digital recorders. A vinyl disc in excellent condition could contain an accurate copy of the original tape hiss. In some cases, carefully adjusted DeNoise may give a perceived improvement over the original noise level.

DeNoising may also be beneficial on low level disc surface noise (slightly worn discs). If you have low level “frying bacon” surface noise, DeNoise might work better than Smoothing.

With loud “frying bacon” surface noise, you could try a judicious combination of Smoothing and DeNoise.

### **DeNoise Amount**

This control sets the DeNoise threshold, in dB.

For instance, if you set it to -40 dB, high frequencies louder than -40 dB are passed unaltered. High frequencies quieter than -46 dB are completely silenced. Levels between -40 and -46 dB are gradually faded down to complete silence.

If the audio level at 8000 Hz happens to be below threshold, but the audio level at 4000 Hz happens to be above threshold, the 8000 Hz signal would be muted but the 4000 Hz signal would pass un-altered. This is “Multi Band Single-Ended Noise Reduction.”

The DeNoise section can slide the filter all the way down to 500 Hz; so on “silent” sections of a record, the DeNoise silence can be pretty silent.

Carefully adjust the Denoise Amount so that desirable high frequencies in the music are minimally affected, but hiss in the quiet sections of the music is removed. Even a 1 dB difference can be easy to hear when tweaking the Denoise Amount. Many high fidelity vinyl records didn't have much information higher than 10 KHz (another common mastering decision in the good old days). On many records, frequencies above 10 KHz can be squelched most of the time without noticeably affecting the sound.

A suggestion for tweaking the DeNoise Amount; first increase the setting until the music is obviously losing high frequencies. Then gradually reduce the level until the music is unaffected. This can ensure that any noise below the

minimum music level is exterminated. Be sure to check the DeNoise Amount against the quietest parts of the recording, because the quiet locations are most likely to be affected if the DeNoise Amount has been set too high.

## Conclusion

PG Vinyl Tool offers many tools which can clean vinyl records.

But there is a limit what can be done for severely damaged discs (without investing in very expensive tools). On very damaged records, you may be forced to decide between a “natural” sound which contains a few residual defects, versus a more heavily processed sound which has collected new annoying artifacts to replace the old annoying defects.

## PG RTA DirectX Plug-In

The PG RTA Real Time Analyzer plug-in displays a third-octave frequency graph of a single track or the entire mix, to find proper equalization settings.

The PG Real Time Analyzer is ONLY a frequency measurement tool. PG RTA never modifies the audio.

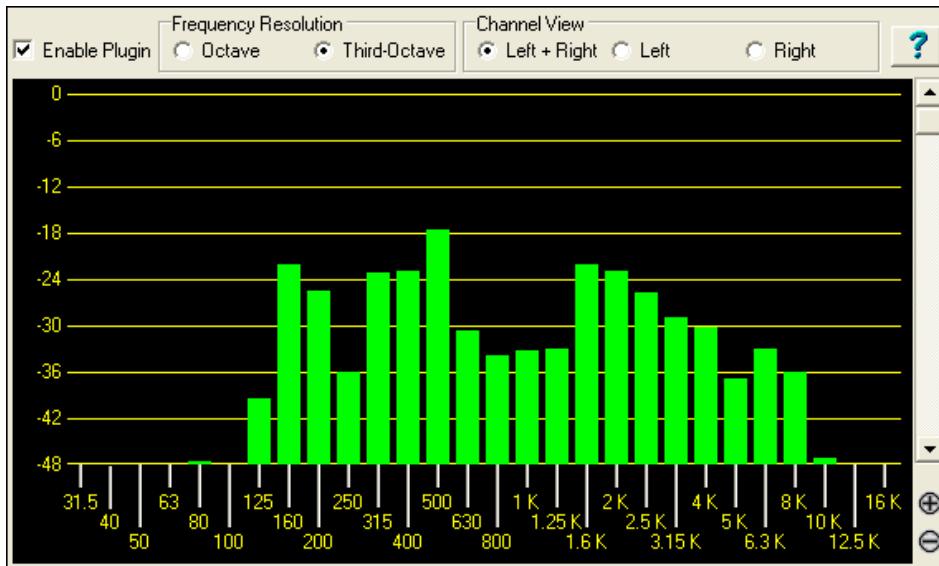

## Control Descriptions

### Enable Plug-in Checkbox

Toggle the checkbox to turn the RTA ON or OFF.

PG RTA only does processing when:

1. The plug-in is enabled.
2. The plug-in is visible.

If PG RTA is not enabled or it is not visible, it does not add to the computer load during playback.

It does no harm to leave several instances of the plug-in assigned to various Tracks, Aux Returns, or Masters.

When you don't have the plug-in visible on-screen, it will not load down the computer.

### Frequency Resolution

The Octave button displays ten bands, representing the level of each octave in the audio. The Third-Octave button displays 28 bands, representing the level of each third of an octave in the audio.

There may be situations where it is more useful to have a 'general' overview at octave resolution, but the main reason you might prefer Octave resolution is to reduce the CPU load. Compared to third-octave resolution, Octave resolution only presents one third of the computer load.

## Channel View

Channel View is only meaningful when metering a stereo track, or Aux/Master inserts (which are almost always stereo). The Channel View setting has no effect on a mono track.

If metering a stereo insert, select the Left+Right button to view the summed frequency response of both the Left and Right channels. Select the Left or Right buttons to view only one of the channels.

**Zoom In/Out** (Adjust the vertical amplitude resolution in dB.)

If a track has wide dynamics, zoom out to see all the bands without scrolling. If zoomed out too far, it can be difficult to visually judge frequency levels. All the bands may appear about the same level.

Zoom In to see the best amplitude resolution. For instance, in the screenshot above, the display was zoomed to 3 dB per ruler line, which emphasizes the differences between loud and quiet frequency bands.

## View Range Scroll

Adjust the Scrollbar to center the display to taste. When zoomed-in on a quiet track (as in the screenshot above), you would scroll down to get a good view of the frequency distribution.

## PG Vocal Remover Plug-In

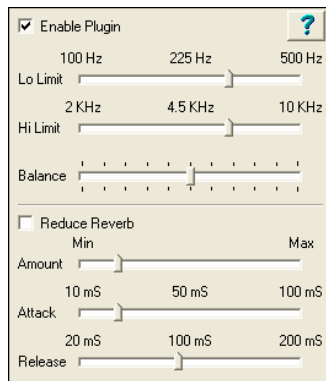

The PG Vocal Remover plug-in can reduce the level of lead vocals on many recordings. You can fine-tune the vocal removal frequency range, and optionally reduce the level of residual vocal reverb.

PG Vocal Remover exploits a common mixing technique; the lead vocal is often center-panned (i.e., the left and right stereo channels have identical vocal loudness). Typically the bass and kick drum is centered, and often snare drum is centered. However, most accompaniment instrumental tracks and backup harmony vocals are side-panned (louder on one side than the other).

On typical recordings, we can subtract one stereo channel from the other, which removes “common mode” lead vocal, but leaves side-panned accompaniment tracks relatively unaffected.

## Operation

### Enable Plug-in Checkbox

Toggle the checkbox to compare the sound with/without the Vocal Remover activated.

### Balance Slider

Fine-tune with the Balance slider. The center position is typically as good as it gets, but some recordings have accidentally mismatched Left-Right balance. This is common with vinyl or cassette recordings, or CD-reissues of Oldies. You may get improved vocal cancellation by twiddling the Pan slider to find a “sweet spot.”

### Lo Limit and Hi Limit Sliders

Adjust these sliders to fit the nature of the vocal. The default settings are fine for many tunes. Frequencies below the Lo Limit and above the Hi Limit are not processed, preserving fidelity except in the vocal midrange. Set the Lo Limit slider just low enough to attenuate low vocal notes. Set the Hi Limit slider just high enough to attenuate high vocal harmonics.

Obviously the best settings are different for a Baritone, Tenor, Alto, or Soprano voice. They are best set by ear. Some sopranos have warm low tone, but some Baritones have very bright tone, so the mid-frequency vocal range may be wider than expected.

### Reduce Reverb Checkbox

Toggle the checkbox to compare with/without Reverb Reduction.

### Reduce Reverb Amount Slider

Reverb Reduction behaves like a dynamics compressor, but the loudness of the center channel affects the loudness of the side channels. Move the slider to the right to increase the effect. The effect compares the relative level

between center and side channels, so no processing takes place unless there is a significant difference between the loudness of the center versus side channels.

Vocal is not the only sound which can trigger the compressor. Any loud midrange center instrument could trigger the compressor, so if you crank the Amount too high, snare drum or other loud center instruments may unpleasantly “pump” the side channels.

### **Reduce Reverb Attack Slider**

Works like a compressor Attack control. Move the slider to the left for faster response to sudden increase in loudness (when the vocalist starts a phrase). Move to the right for a slower response to sudden increase in loudness.

### **Reduce Reverb Release Slider**

Works like a compressor Release control. Move to the left for faster recovery after the loudness diminishes (when the vocalist ends a phrase). Move right for slower recovery.

### **Adjusting Reverb Reduction**

Experiment to get a feel for what works. There may be some songs where the reverb can't be improved, and in those cases just disable the Reduce Reverb Checkbox.

Some vocals have short pre-delay and reverb tails. Short attack and release would make sense.

Some songs (especially ballads) have loud “balloon” reverb tails with long pre-delay. Since the reverb comes in after the vocal phrase begins, and lasts a long time after the vocal phrase ends, longer attack and release would make sense. Adjust the Attack so that the compression kicks in about the same time as the pre-delay reverb, and adjust the release long enough to hold back the reverb after a vocal line is finished.

Don't expect miracles. You can reduce the reverb level, but will rarely completely eliminate vocal reverb. Judiciously use just enough compression to avoid ruining the overall fidelity.

Compare the dry sound against the processed sound. The maximum vocal reduction setting could be extreme enough to ruin the instrumental quality. Sometimes it is better to allow some vocal leakage to achieve the best-sounding instrumental quality. Is it better to allow some low voice leakage to improve the bass response? Is it better to allow some high voice leakage to improve the cymbals and acoustic guitar?

After the PG Vocal Remover is adjusted as good as it gets, try inserting an Equalizer plug-in downstream. Notch some frequencies to improve the effect.

If the output amplitude is inconsistent, try inserting a compressor or peak limiter plug-in downstream.

## Chapter 14: Reference

### Band-in-a-Box Menu Descriptions

This chapter gives line-by-line descriptions for all Band-in-a-Box menus.

#### File Menu

New	
Open...	F3
Open MIDI file...	F7
Open Audio (WAV, WMA, MP3, WMV, CDA)...	
Find File...	
Open Audio w/ Chords(WAV, WMA, MP3, WMV, CDA)...	
Launch Audio Chord Wizard...(WAV, WMA, MP3, WMV, CDA)...	
Audio Chord Wizard Utilities...	
Import Chords from MIDI file...	Ctrl-Alt-I
Open Karaoke (KAR) File...	
Import MGU Song...	
Medley Maker...	
Open Special..	▶
Save song	F2 or Ctrl S
Save song As...	
Save Song with Patches & Harmony	Alt F2
Favorite Folders...	
File utilities...	▶
Make a Standard MIDI File...	F6
Print Song - Chords/ Melody...	Ctrl P
Print Multiple Songs...	
Make Song Titles...	Ctrl F6
Load User Style	F9
Exit	Alt F4
0 C:\bb\My First Song.SGU	
1 .. Demos\Old Folks at Home.MGU	
2 ..Audio Harmonies\listen 2.MGU	
3 D:\bb2007\Listen_lyrics.MGU	
4 C:\bb\ZZJAZZ.MG1	

**New** is used to blank the chord sheet and start a new song.

**Open** shows and opens all available file types (MGU, WAV, WMA, MP3, MID, KAR, CDG, and CDA). And it remembers your preference, so you can restrict it to a certain file type.

**Open MIDI file** loads a MIDI file into Band-in-a-Box and the MIDI file will play with the chords intelligently interpreted on-screen. MIDI files read in **Section Markers** and show them as part markers.

**Open Audio (WAV, WMA, MP3, WMV, CDA)** will open an audio file in WAV, MP3, Windows Media Player (WMA, WMV) or CD Audio (CDA) format. Play back at 1/2, 1/4, or 1/8 speed for transcribing or analyzing.

**Find File** finds a Band-in-a-Box song (or any file that Band-in-a-Box can open), including filtering by words found in the file name or any text in the file.

**Open Audio w/Chords (WAV, WMA, MP3, WMV, CDA)** command will open a WAV, WMA, MP3, WMV, or CD Audio file and also figure out the chords and bar lines.

**Launch Audio Chord Wizard... (WAV, WMA, MP3, WMV, CDA)** will open the Audio Chord Wizard to analyze chords in an existing Band-in-a-Box song (that has a WAV file on the audio track).

**Audio Chord Wizard Utilities** opens a dialog with handy options to

- Make/Remove tempo map in Band-in-a-Box
- Remove audio file from song.
- Auto-set Key signature, with button present in the Audio Chord Wizard.
- Enable/disable the BB MIDI style.

**Import Chords from MIDI File** uses the MIDI File Chord Wizard to interpret chords from any MIDI file, and also import tracks to the Melody and Soloist tracks.

**Open Karaoke (KAR) File** opens Karaoke files directly in Band-in-a-Box, displaying the lyrics and chord symbols for the song.

**Import MGU Song** imports part or all of an existing Band-in-a-Box song to your current song, with options to specify source and destination range, type of information to import (chords, melody, lyrics, etc.), and more.

**Medley Maker** opens the Medley Maker, allowing you automatically make a medley of Band-in-a-Box songs.

**Open Special** opens a submenu with more options for opening songs.

Open (Using Custom Dialog)	Ctrl Shift F3
Open (Using Standard Dialog)	Alt Shift F3
Open with Melodies...	Alt F3
Open Song by Title	Ctrl F3
Open Favorite Songs	Shift F3
Open Filtered by Built-in Style	
Open Next Song	Shift F8
Open Previous Song	Ctrl Shift F8
<hr/>	
Import Chords from PG Music MIDI file	
Import Chords from PG Music MIDI file on CLIPBOARD	

**Open (Using Custom Dialog)** uses the custom dialog that allows long-file-names, font selection, and even remembers its settings (unlike the standard windows 95/98 dialogs).

**Open Using Standard Dialog** uses the standard windows 95/98 dialog.

**Open with Melodies** lists only song files that have melodies (\*.mg?).

**Open Song by Title** allows selection of songs by displaying the full title of the song (not 8 character file name). A search function allows you to search the title list for a word or phrase to quickly find a title. For example, type in "Oldfolks" and the search will find the song title "Old Folks at Home," as well as any other songs with "Oldfolks" in the title.

**Open Favorite Songs** opens the dialog that shows the last 150 songs played.

**Open Filtered by Style** loads only song in current style.

**Open Next Song** and **Open Previous Song** will open the next/previous song in alphabetical order. If the song loaded has a file name of "Paul," choosing load-next-file will find the next file in alphabetical order after Paul, maybe it would be "Peter." **Shift+F8** and **Ctrl+Shift+F8** are the hot keys for this.

**Import Chords from PG Music MIDI file** will read in the chord symbols from PG Music MIDI files made by programs like Band-in-a-Box or PowerTracks Pro Audio. Note that it won't read in the chords from a MIDI file that doesn't have special chord symbols typed in to it, i.e., it doesn't interpret chords.

If you want to interpret chords from any midi file, use the *File / Import Chords From MIDI File* option instead.

**Tip:** If you're working with a lot of Band-in-a-Box songs doing editing etc., remember the "Open Next Song" commands – they will save you a lot of time!

**Save song** saves current song under original title.

**Save song As...** is to save songs (\*.?G?).

**Save Song with Patches & Harmony.** If you would like to save certain patches with a song, then type in the number of the patch (instrument) that you would like. Leave the other instruments at zero (0) for No Patch change. Remember that - as with all other Band-in-a-Box functions - you use the General MIDI number for the instrument, regardless of the synth you are using.

**Favorite Folders...** opens a list of recently used folders for quick access.

**File utilities...** opens a sub-directory of file utilities.

Change Directory (Path)	Ctrl D
Run Explorer in Current Directory	Ctrl Alt F3
Run Explorer (choose folder) ...	
Auto-rename song files to Long File Names..	
Rename Any BB File on disk..	
Rename CURRENT song filename..	
Delete File from disk..	
"Nuke It!" (Delete CURRENT song file from disk)..	
Associate File types (songs, styles) with Windows...	
Remove File Associations (songs, styles) with Windows...	
Batch create MIDI files...	

**Change Directory (Path)** opens the Browse Folder window where a new directory can be selected.

**Run Explorer in Current Directory** launches Explorer. Pressing **Ctrl+Shift+F3** is the usual way to get to this item, and will quickly open Explorer. Once Explorer is open, you could double click on a song or style to load it in. (Assuming that there is a file association for Band-in-a-Box songs and styles made in Explorer.)

**Auto-rename song files to Long File Names** will rename all song files in the current directory to long file names, using the song title as the name.

**Rename Any File on disk...** or **Rename CURRENT song filename** allows you to rename files.

**Delete File from disk** deletes a song file without exiting the program

**"Nuke It!" (Delete CURRENT song file from list)...** deletes the current song.

**Associate File types (songs, styles) with Windows...** / **Remove File Associations (songs, styles) with Windows...** will associate (or remove associations for) the file types for Band-in-a-Box songs and styles in Explorer. Once set, this means that you can double click on a song or style in Explorer and Band-in-a-Box will open up with that song or style.

**Batch create MIDI files** convert an entire folder of BB songs to MIDI files. You can choose the file names to be based either on the original file name or song title name. This feature is also accessed with the [Batch mode...] button in the MIDI file dialog.

**Make Standard MIDI File** makes a standard midi file. You can save in Type 1 (multi-tracks) or Type 0 (single track) files. Karaoke MIDI files are also supported.

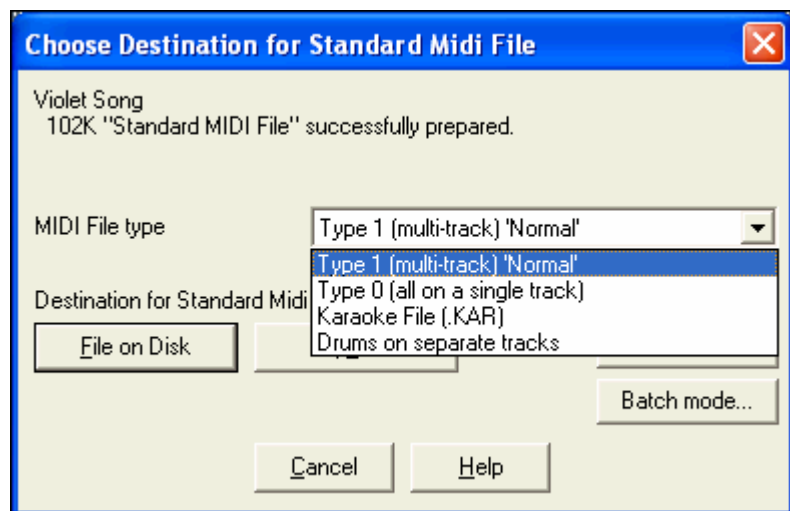

To save a MIDI file as a Type 0, 1, or Karaoke file, press the MIDI file button, and choose the desired MIDI file type.

There is also an option to save Drums on separate tracks. This is a special type 1 MIDI file with each individual drum instrument - such as kick drum, snare, and hi-hat - on its own separate track. When you load this type of MIDI file into a sequencer, like PowerTracks Pro Audio, it's easy to fine-tune the level of each percussion instrument in the drum kit.

	This button saves a MIDI File to Disk. You can then load the MIDI File into your sequencer for further editing.
	This button copies the MIDI File to the Windows Clipboard. Then you can clipboard-paste Band-in-a-Box MIDI data to PowerTracks Pro Audio, Cakewalk, etc.
	The [Options] button opens the <b>MIDI file options</b> dialog box to control how the Melody, Solo, and Harmony are written to a MIDI file.
	Normally the MIDI file would get made for the whole song, but if you want to specify a range press this button.
	The "Batch create MIDI files" function allows you to generate multiple MIDI files in one step, one MIDI file for each Band-in-a-Box song in a folder.

**Print Song - Chords/Melody** opens the Print Options dialog.

**Print Multiple Songs...** prints all songs, or just selected songs, in a song directory.

**Make Song Titles** allows you to assign long, full titles to song filenames.

**Load User Style** allows you to choose a user style. (See Selecting Styles.)

**Exit** to exit completely from the Band-in-a-Box program.

The last five files opened are listed at the bottom of the menu, numbered 0 through 4.

## Edit Menu

Undo Transpose	Ctrl Z
Redo	Shift Ctrl Z
Cut	Ctrl X
Copy	Ctrl C
Paste	Ctrl V
Copy From .. To ..	Alt C
Copy Rests...	
Copy/Move Tracks...	
Erase From .. To ..	Alt K
Intro Bars-AutoGenerate (or Remove)...	
Insert Bar(s)...	
Delete Bar(s)...	
Nudge Chords/Melody...	
Repeats/codas/1st-2nd endings...	
Reduce (durations of chords by 1/2)	
Expand (durations of chords by 2)	
Unfold (convert to 1 BIG chorus)	
Fold (convert 1 chorus to multiple)	
Set Time Signature (range of bars)...	
Transpose	▶
Song Memo...	
Auto-Generate Song Title	
'Jazz Up' the chords...	
'Jazz Down' the chords...	
Search/Replace Chords...	
Chord Settings...	Alt F5
Settings for Current Bar...	F5
Settings (for This Song)...	Ctrl-N

**Edit | Undo** and **Edit | Redo** allow you to undo or redo most operations.

**Edit | Cut** functions like a delete command to remove bars from a song.

**Edit | Copy** and **Edit | Paste** are to copy chords. Copying a section of chords can be done in the same manner as copying text in a Windows word processor.

**Note:** If you select (highlight) a region by dragging the mouse and then choose one of the *Edit* menu commands the dialog box will automatically adjust to the correct values, based on the region that you've highlighted.

### Copying Chords to the Windows Clipboard

Select the region to copy.

Place the mouse cursor at the bar to begin the selection. Then, holding down the left mouse button, drag the mouse over the region. As you do this you will see that the region will be inverted (i.e. looks dark).

When you have selected the desired region of chords to copy, release the mouse button.

Copy the selected region to the clipboard with the on-screen copy button, the keystrokes **Ctrl+C**, or select the *Edit /Copy* menu item.

## Pasting Chords from the Windows Clipboard

Assuming you have already copied some chords to the clipboard, you are then ready to paste the copied chords into another part of your chord sheet. Move the highlight cell to the bar to begin the paste of chords.

Copy the chords at the highlighted bar with the on-screen paste, the keystrokes **Ctrl+V**, or choose the *Edit / Paste* menu item.

**Tip:** The copied section remains in the clipboard and can be used repeatedly. If your song is in the form verse-verse-bridge-verse, you can simply copy the first verse to the clipboard, and then paste in the other verses. The clipboard contents remain even if you load in a new song, so you can copy and paste between songs.

## Copy From...To... / Copy Rests / Erase From... To...

One of the best ways to copy chords is the *Copy From... To...* command in the *Edit* menu, or pressing **Alt+C**, which launches the **Copy Chords and/or melody** dialog. The *Edit | Copy Rest* command will similarly bring up the **Copy Rests** dialog to allow copying of rests. The *Edit | Erase From... To...* command launches the **Erase Chords and/or melody** dialog. These dialogs allow you to specify the number of bars to copy or erase, the location to copy to, and the option to copy or erase the Chords, Melody, Soloist, and/or Lyrics.

**Copy Chords and/or melody**

Copy From Bar #  Chorus #  ☒ Copy Chords

Num. Bars to Copy  ☒ Copy Bar Settings

Copy To Bar #  Chorus #  ☒ Copy Melody

☒ Insert Bars at destination ☒ Copy Soloist

# of times to repeat copy  × ☒ Copy Lyrics

With each copy, transpose  semitones

☐ Random # of semitones

☒ Copy 1st Chorus to whole song

**Copy Rests**

Copy Rests From Bar #  Beat #

Num. Bars to Copy

Copy To Bar #

The *Copy/Move Tracks* command in the *Edit* menu opens the **Track-to-Track Copy/Move/Delete** dialog, which allows copying from one track to another.

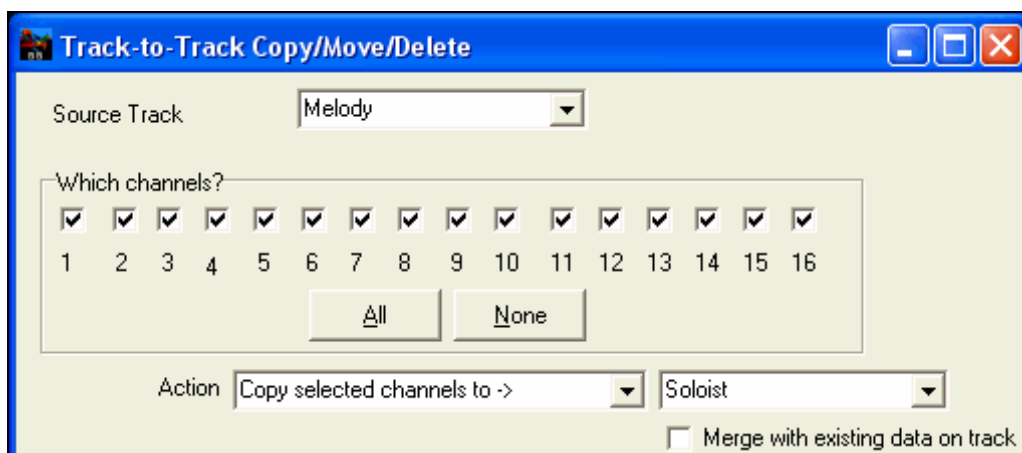

Inside the dialog, you should choose the “**Source Track**” and the destination track to **Copy/Move selected channels to**.

Source track can be any of the Band-in-a-Box tracks – Bass, Drums, Piano, Guitar, Strings, Melody, or Soloist.

The track to “Copy/Move selected channels to ->” can be Melody or Soloist (since these are the only tracks that are editable in Band-in-a-Box).

For copying from Melody or Soloist track, you can also specify which channels to include in the copy, or delete or move certain channels.

There is also an option to “**merge with existing data...**” on the destination track.

#### **Intro Bars - Auto Generate (or Remove)**

This command will launch the *Generate Intro* dialog where you can specify the characteristics of the intro you wish to generate. For more information on this feature please refer to the Automatic Intro section.

**Insert Bar(s)** inserts a certain # of bars into the chord sheet.

**Delete Bar(s)** removes a certain # of bars from the chord sheet.

**Nudge Chords/Melody** feature allows moving a range of chords by any number of bars and beats.

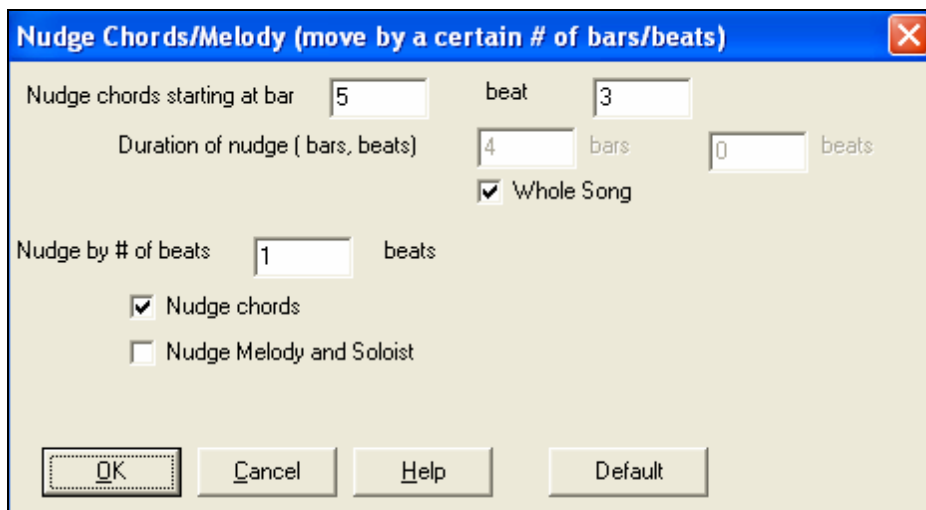

#### **Repeats/codas/1<sup>st</sup>-2<sup>nd</sup> endings**

You can add repeats and endings so that the Lead Sheet window will display and print using 1st /2nd endings. You can add your own repeats and endings by choosing this menu command to open the **Edit Repeats and Endings** dialog.

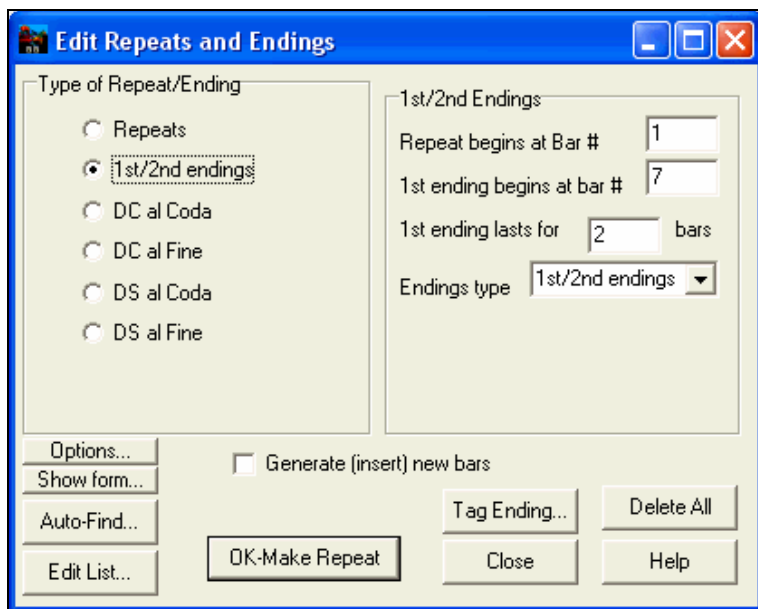

**Reduce (durations of chords by 1/2)** cuts chord durations by 50% (e.g., 4beats>>2beats; 2beats>>1beat).

**Expand (durations of chords by 2)** doubles the durations of chords (e.g., 1beat>>2beats; 2beats>>4beats).

#### **Unfold (convert to 1 BIG chorus)**

Choose this command to unfold a multi-chorus song into one BIG chorus. When selected, Band-in-a-Box will display all choruses and verses of a song without loops or repeats. It is useful, for instance, when you have a song with 3 choruses and want to convert it to a single large chorus, or to customize a song with the “Edit Settings for Current Bar” feature to change meter, tempo, patches, styles, and/or harmonies and generate a MIDI file for export.

**1 - 32 x 3** becomes... **1 - 96 x 1**

**Fold (convert 1 chorus to multiple)** converts a song with a single big chorus to multiple smaller choruses based on the information you enter in the **Fold Song** dialog (chorus begins, chorus ends, tag etc.).

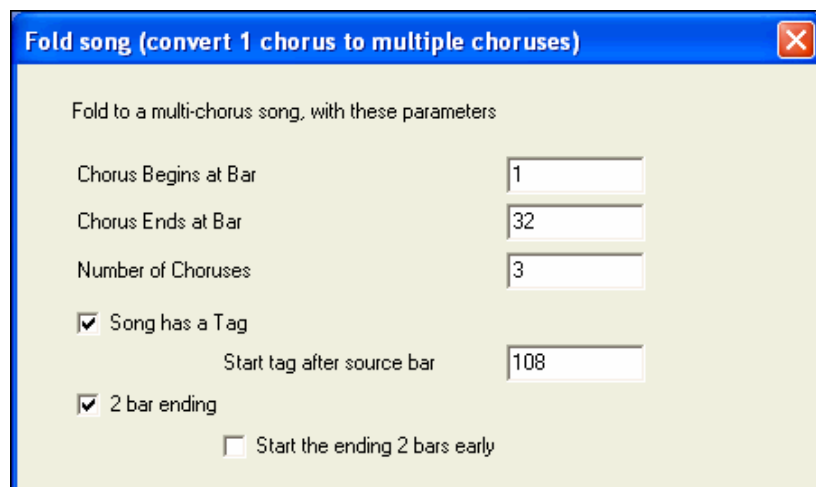

If you have imported a MIDI file, you might have a file that is 96 bars long, but really consists of 3 choruses of 32 bars each. You can convert this to a 32-bar song by using the Edit | Fold song option, including inserting tag endings, and 2-bar endings.

**1 - 96 x 1** becomes **1 - 32 x 3**

## Set Time Signature (range of bars)

In *Edit / Set Time Signature (range of bars)* you can assign a specific time signature at any bar and apply it to a range of bars, as often as you want. For example, to have one 5/4 bar, bar 13, select this menu item, and toggle the 5/4 button. Then, type in the bar beginning (13) and number of bars (1) in the space provided.

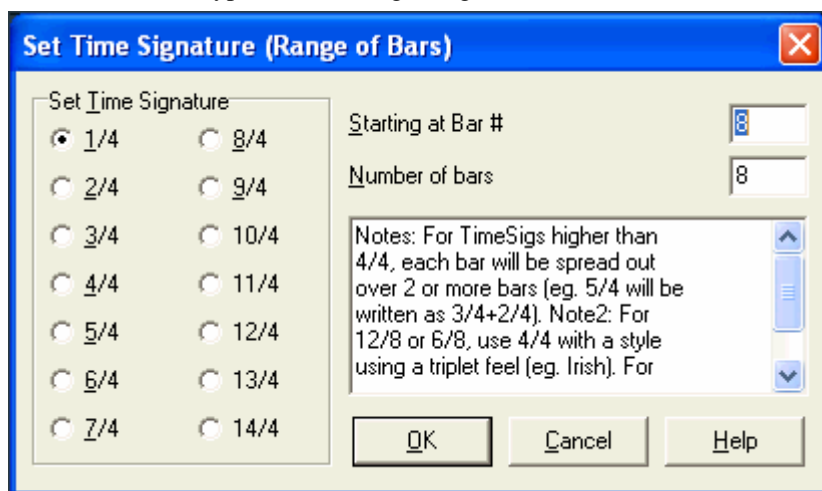

Time signature changes are printed on the Notation and Lead Sheet.

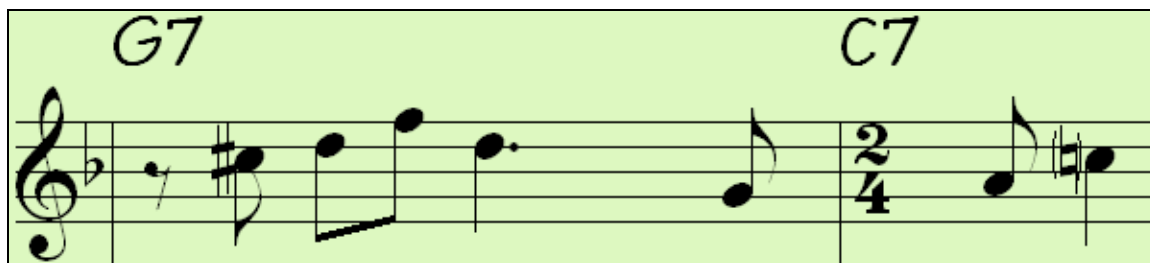

## Transpose

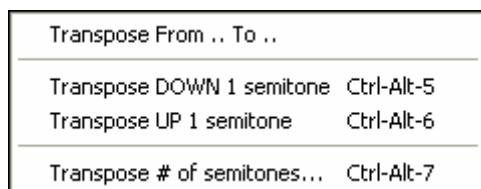

This menu command opens a submenu with both manual and automated options for transposing the complete song or selected parts of the song.

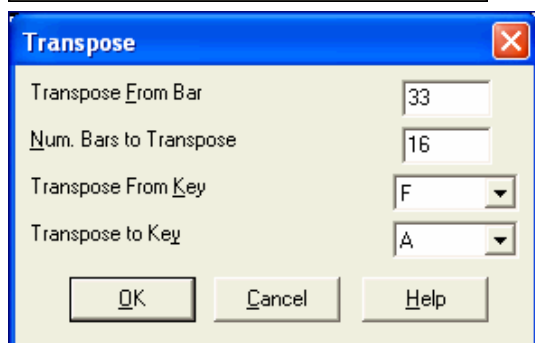

*Transpose From .. To ..* launches the **Transpose** dialog for transposing a particular section of the song. The bar values can be typed in manually or you can transpose a portion of a song by highlighting the region you wish to have transposed, selecting this menu item, and typing in the new key you wish to transpose to.

*Transpose DOWN or UP 1 semitone* transposes the entire song. This can be done while the song is playing. Band-in-a-Box will pause briefly, and then resume playing in the new key at the same place in the song.

*Transpose # of semitones* opens a dialog where you can type in the number of semitones to transpose the song.

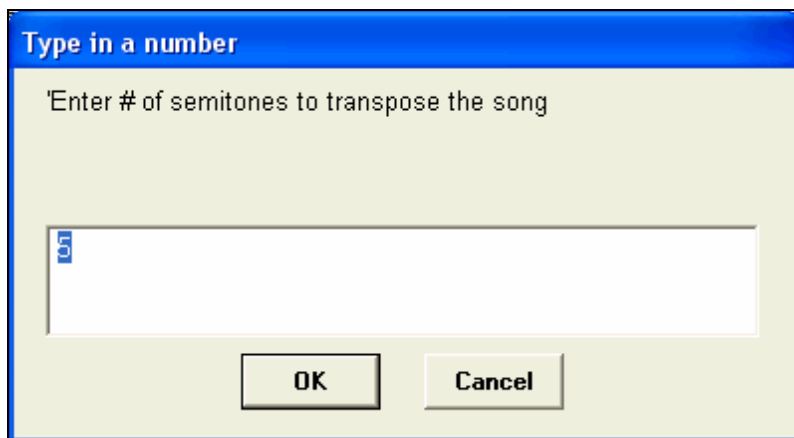

### Song Memo...

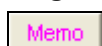

A song memo of up to 2000 characters may be added. When a song has a memo associated with it the word Memo highlights in pink.

Clicking on the [Memo] button launches the **Song Memo** dialog, where you can type or edit a memo about the song and select an “Auto-open” option that will show the memo each time the song is loaded.

The Song Memo has an option to close automatically during playback. When this option is set, the Memo button will close when play is pressed, and not reopen when stop is pressed. This setting, in combination with the “Auto-open” setting, ensures that the memo opens when the song opens, but closes during playback.

The Song memo has a “summary” checkbox. If selected, you’ll see an additional window that automatically displays a full summary of the song (title/tempo/patches used in the song), as well as other special features, like substyle patch changes or harmonies.

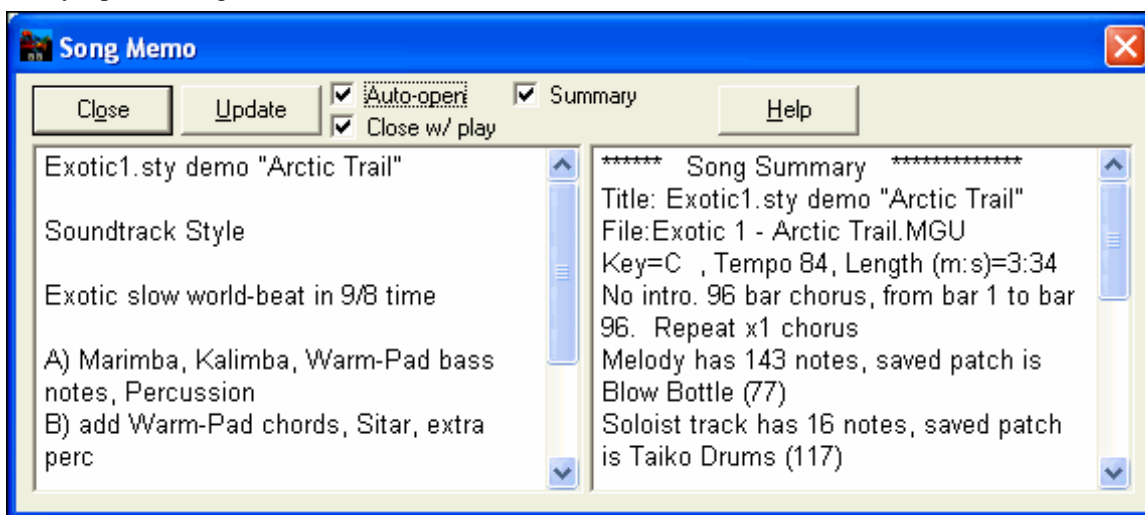

**Auto-Generate Song Title** allows you to generate a title for a song. There is also a button on the main screen for this.

### ‘Jazz Up’ The chords

This *Edit* menu command will “Jazz Up” the chords by changing chords like C and Cmaj to 7<sup>th</sup> and 6<sup>th</sup> chords. Song embellishment will be turned on for the song. Select the type of 7ths from the list box, and then click on the [OK – Jazz UP] button.

### ‘Jazz Down’ The chords

This will “Jazz Down” the chords by changing chords with 7ths (e.g. C7) to triads (e.g. C) and 9ths and 13ths to 7<sup>th</sup> chords. Song embellishment is turned off. Press [OK – Jazz Down] to proceed.

**Search/Replace Chords** will search and replace chords, including support for asterisks (\*) as wildcards.

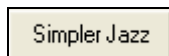
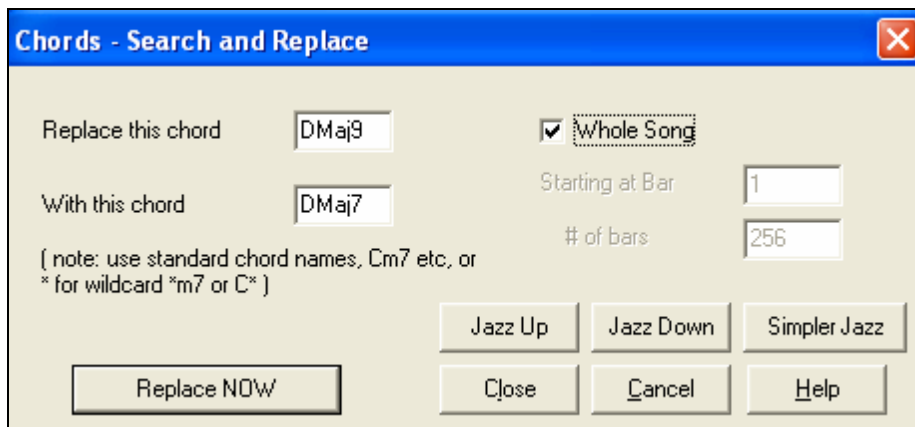

Also a “simplify Jazz chords” option will simplify chords like C13#11#5 to simply C9.

### Chord Settings...

This launches the **Chord Options** dialog box, where you can put in rests and pushes. You can launch the Preview, Chord Builder, or Chord-Substitution Functions from this window.

The **Chord Options** dialog box can also be opened with the chord options button, with the keystrokes **Alt+F5** or with a right mouse button click on the chord sheet.

### Settings for Current Bar...

This command opens the **Edit Settings for Current Bar** dialog where you can change meter, tempo, volume, patches, styles, RealDrums styles, and/or harmonies at the current bar. This dialog is covered in detail elsewhere in this manual and in the online Help. You can specify the changes to happen for every chorus and/or a specific chorus.

### Settings (for This Song)...

The **Song Settings** dialog can also be accessed by pressing the [S] settings button on the main screen under the song title. These settings are fully explained in the PowerGuide chapter.

## Styles Menu

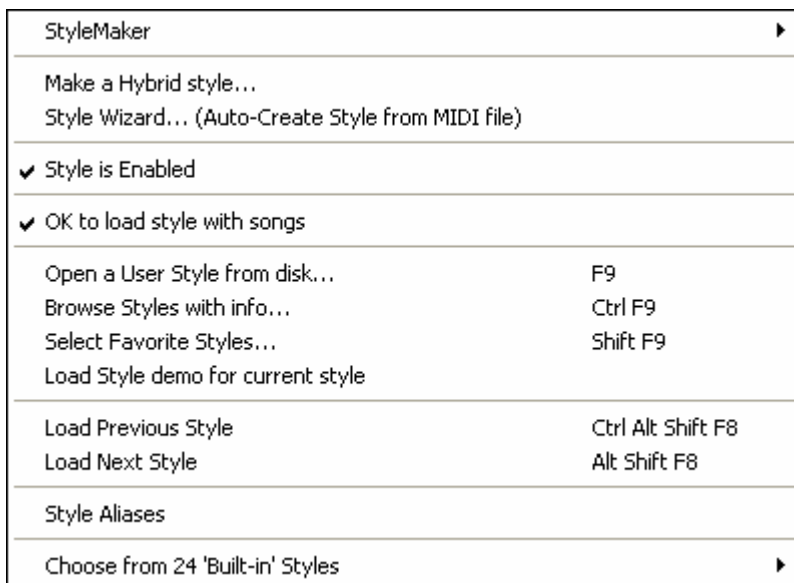

## StyleMaker

This opens a submenu with three StyleMaker options.

New - Make a New Style	
Edit a Style	Alt F9
Edit Current Style	Ctrl Shift F9

### New - Make A New Style

This function allows you to begin to create a new style, using the StyleMaker feature. See online Tutorial #6: StyleMaker - Making a New Style.

### Edit a Style

This allows you to edit an existing style (\*.STY) from disk. The resulting style can then be saved with the same name or a different name. This function uses the StyleMaker. See online Tutorial #5: StyleMaker – Editing Styles.

### Edit Current Style

This allows you to quickly get into the StyleMaker to edit the current style. The current style is the style that is displayed in the Style Box on the main screen.

Usually you would use **Ctrl+F9** to do this quickly. See online Tutorial #5: StyleMaker – Editing Styles.

### Make a Hybrid Style

The “Hybrid Styles” feature allows you to play and create a style that has instruments from up to five different styles! You can, for example, play a song with a Reggae bass, Rock drums, Salsa piano, or any combination of up to five styles that you want.

### Style Wizard (Auto-Create Style from MIDI file)

Launches the **Style Creation Wizard**, which automatically converts a MIDI file (.MID) to a Band-in-a-Box Style (.STY). Simply open a MIDI file, select your options, and press “Save-As Style.”

### Style is Enabled

This item will Enable or Disable the style. When disabled, the name of the style will have an X at the beginning, which indicates a disabled style. The disabled style won't sound or write any data to the MIDI file. The most common use for disabling a style is when a MIDI file is loaded to the Melody track. Then the style won't sound and conflict with the full arrangement on the Melody track.

### OK to load style with songs

This allows you to keep a style in memory. This way, all subsequent songs that are loaded will not change the style (even if they have a different associated style), so you can easily play songs in the same style. If you've found a new favorite style, you can try it out in all kinds of songs without having to reload the style each time.

For example, let's say we've discovered the GARNER style, and want to try it out on many different songs.

Select *Styles / OK to load styles with songs* to ensure the item is NOT checked.

Then when you load a song the saved style associated with the song doesn't load and the song will play in GARNER.STY.

You can over-ride this style by loading in another style using the **[STY]** button or the *Styles* menu. The new style loaded will stay in until you choose another one, or until you turn off the forced styles option and load a song that uses a different style.

### Open a User Style from disk...

Styles can be selected and loaded with Long File Name dialogs.

### Browse Styles with info...

Opens the **StylePicker** window with complete style information.

### Select Favorite Styles...

Opens the **Favorite Styles** dialog, which contains a list of the most recent 150 styles used. Since these are ordered based upon how often they are used, we call this the “favorite styles” list. Since you can also store user-definable favorite lists, we also refer to them as Set Lists.

**Load Style demo for current style** loads the demo song for the currently loaded style. This feature is also available with a click on the name of the style on the main screen. The menu that displays will include the option to “Load Song Demo” for the current style.

### Load Previous Style, Load Next Style.

This function, like the Load Next Song function, loads in the previous (or next) style in alphabetical order of the file name. These functions are in the *Styles* menu, and accessible with the hot keys **Ctrl+Alt+Shift+F8** (or **Alt+Shift+F8**).

### Style Aliases

You can create an alias so that when Band-in-a-Box looks for a style, it will load its alias instead, so when you have found a new favorite style just change the alias and you don't have to change all of your songs.

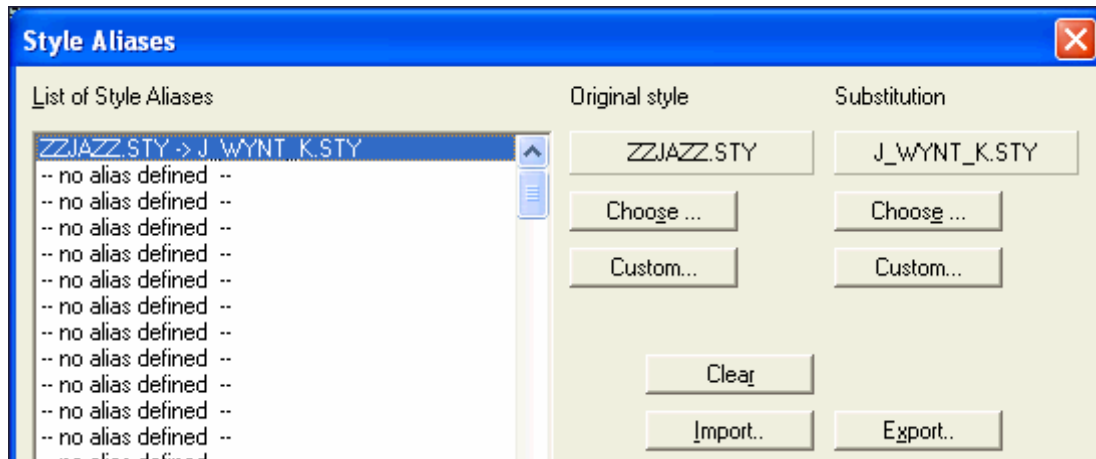

- To create a new alias, click on an empty spot in the Alias list, or click on the alias you wish to edit if you wish to change an existing alias.
- Press the [Choose] button below the Original Style box and select the style you wish to be replaced.
- Press the [Choose] button below the Substitution box and select the replacement style (alias).
- If you want to type in a style name use the [Custom] button.

When you have successfully made an alias, you will notice that there will be a small arrow in the Styles box on the main screen indicating that you have an alias loaded.

**Tip:** You can temporarily totally disable the Alias feature by disabling the *Allow Any Style Aliases* checkbox found in the dialog. You can also have confirmation of alias substitutions by enabling the *Confirm Substitution* checkbox.

### Choose from 24 “Built-in” Styles

Use this list as a convenient way to make a quick pick from the list of 24 original Band-in-a-Box styles. Once you load a style, the song will be played back using your chosen style and you can change the style any time.

## Opt. Menu

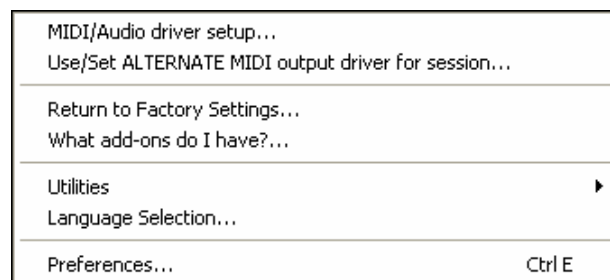

### MIDI/Audio Driver setup...

Select MIDI Input and MIDI Output drivers and choose a Synthesizer / Sound Card patch map. Select the [Run Driver Wizard] button for help with your selection. Click on the [Audio Settings] button if you need to set up audio drivers, such as ASIO drivers. This topic is discussed in detail in the MIDI and Audio Setup instructions.

### Use/Set ALTERNATE MIDI output driver for session

The *Opt.* menu item *Use/Set Alternate MIDI Driver for session*, allows you to set a temporary MIDI Driver for a session, useful when your main MIDI Driver is “in-use” by another application.

## Return to Factory Settings

Choosing this command will reset all settings to the default at the time of shipping. *Return to Factory Settings* also offers to nuke the drum kit and MIDI Driver choice, making the return to factory settings complete.

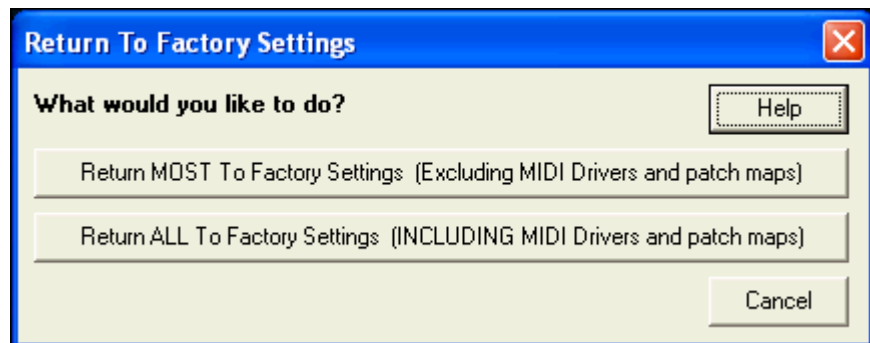

If you choose MOST settings, the patch map and drum kit will be left intact, and not reset.

If you choose ALL settings, all settings will be reset to factory.

## What add-ons do I have?...

An intelligent dialog, also accessible from the *Help* menu that will search your directory to tell you which add-ons you have and which you don't.

## Utilities

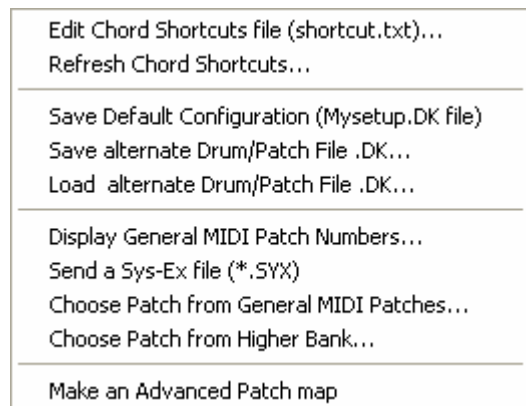

## Edit Chord Shortcuts file (shortcut.txt)... / Refresh Chord Shortcuts...

If you have found a chord that Band-in-a-Box doesn't recognize, you can add your own shortcuts in a text file that you make yourself called `c:\bb\shortcut.txt` and Band-in-a-Box will allow you to type in that chord in the future. Click on this menu command to open or create your own chord shortcuts file. Make sure to save the file after editing. Changes won't take effect until you choose *Edit / Refresh Chord Shortcuts...*

The text file `\bb\shortcut.txt` allows you to add new chord shortcuts. If you find a chord that Band-in-a-Box won't accept, like `Csus2` when it expects `C2` instead, you can enter this on a single line (without the quotes) "`Csus2@C2`." Then Band-in-a-Box will enter the chord `C2` whenever you type in `Csus 2`. You can also use it for shortcuts. For example, if you entered `j@maj7` Band-in-a-Box would let you type `Cj` for `CMaj7`. See the file `c:\bb\pgshortc.txt` for examples of shortcuts.

**Note:** The `shortcut.txt` file doesn't ship with Band-in-a-Box or it would overwrite your file! The file `c:\bb\pgshortc.txt` should be used only by PG Music Inc. for shortcuts supplied with Band-in-a-Box.

## Save Default Configuration (Mysetup.DK file)

This will rewrite the Band-in-a-Box configuration file `mysetup.dk` with your current settings. This file contains:

- MIDI Channels/Patches/Volumes/Reverb/Chorus/Bank
- Patch Map
- Favorite Patches, Favorite Combos settings
- Drum Kit

## Save / Load alternate Drum/Patch File .DK

Allows you to save different custom drum kits or load preset or custom kits.

### Display General MIDI Patch Numbers

This opens the General MIDI Patch List for reference.

**Send a SysEx file (\*.SYX)** is a command that sends SysEx information to your MIDI device.

Whether you want to load different patches (or ones you have “tweaked” with a patch editor/librarian such as the SC-Pro Editor/Librarian) into your MIDI device or whether you have a synth that requires a SysEx to set it to a certain mode, you can easily send SysEx files with a configurable delay (the default is 100 ms).

If you would like to send a SysEx file to your MIDI device automatically at the start of each session, you need to make a file called STARTUP.SYX, and put it in your c:\bb directory. Then, each time the program is started, it will send the appropriate SysEx commands contained in this file to your MIDI device.

If you need to send a SysEx file at any time during a session, choose the *Opt. / Utilities / Send a Sys-Ex File (\*.SYX)* option. This launches a window from which you can choose a file to send. Since some MIDI devices require a delay time between parts of a SysEx message, there is a default delay value of 100 ms between each part of the message.

If you need to change the default delay, go to the *Options / Utilities / Make an Advanced Patch map* menu item and enter the **Sys-Ex Delay** to a value in milliseconds (ms). If it is set to 0 ms, the program will revert to the default of 100ms. The smallest delay setting is 1(ms).

### Technical Notes:

SysEx files are files that can be made with programs such as PG Music's PowerTracks Pro Audio or SC-Pro Editor/Librarian. They begin with a F0(hex) byte and end with a F7 byte.

Examples where you might want to use a SysEx file with Band-in-a-Box are:

- Employing a custom setting or patch you have made with the SC-Pro Editor /Librarian.
- Sending a General MIDI mode ON message automatically when Band-in-a-Box boots up.

**Choose Patch from General MIDI Patches...** allows you to select a patch for the currently selected instrument from an organized list of GM patches.

**Choose Patch from Higher Bank...** allows you to select a patch using the advanced search and higher bank/patch support capabilities.

### Make an Advanced Patch map

Patch maps contain information for mapping the patches and drum notes to your synthesizer as well as Velocity offset, Octave offset, bank Controller 0 setting, bank Controller 32 setting, etc. There are also advanced options like sending a SysEx file by loading the .DK file.

Edit these settings in the *Opt. / Utilities* submenu by choosing *Make an Advanced Patch map*.

These options are useful either if you have a newer synthesizer that supports bank changes and has nice patches in higher banks or if you have an older synth that requires custom mapping of sounds. To access these features tick the Enable Advanced Settings checkbox. Then, type in the values you would like to change. Say, for example, you have some great string sounds on your synth on Bank 4, Controller 32. With this feature you can save them as part of your Band-in-a-Box setup by clicking the [Save] button. This will append your MYSETUP.DK file to include all of the patches you like to use, regardless of where they are on your synth.

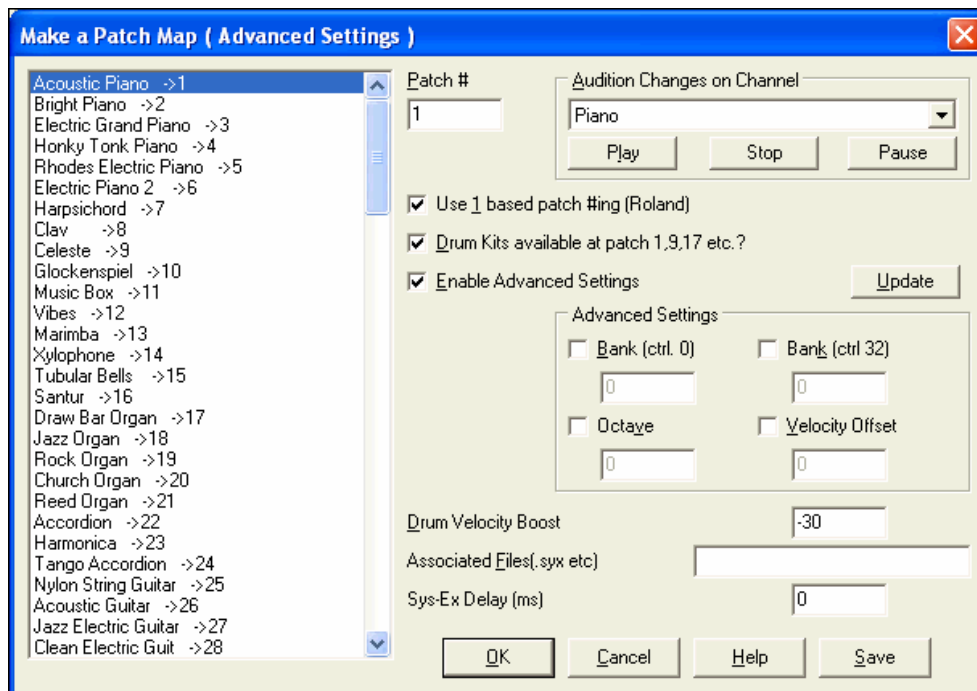

Some basic soundcards don't have volume responsive drums. The result of this limitation can be rather unpleasant, since the drums might be too loud and there is no way of lowering the volume. Band-in-a-Box overcomes this so that you can boost or reduce the velocity of the drums on virtually any sound source.

To adjust the drum velocity, access *Opt / Utilities / Make an Advanced Patch map* and tick the option to “Enable Advanced Settings.” Then, enter a Number from -127 (quietest) to +127 (loudest) in the “Drum Velocity Boost” box.

Whether you want to load different patches (or ones you have “tweaked” with a patch editor/librarian such as the SC-Pro Editor/Librarian) into your MIDI device or whether you have a synth that requires a SysEx to set it to a certain mode, you can easily send SysEx files with a configurable delay (the default is 100 ms).

If you would like to send a SysEx file to your MIDI device automatically at the start of each session, you need to make a file called STARTUP.SYX, and put it in your c:\bb directory. Then, each time the program is started, it will send the appropriate SysEx commands contained in this file to your MIDI device.

If you need to send a SysEx file at any time during a session, choose the *Opt. | Utilities | Send a Sys-Ex File (\*.SYX)* option. This launches a window from which you can choose a file to send. Since some MIDI devices require a delay time between parts of a SysEx message, there is a default delay value of 100 ms between each part of the message.

If you need to change the default delay, go to the *Options / Utilities / Make an Advanced Patch map* menu item and enter the Sys-Ex Delay to a value in milliseconds (ms). If it is set to 0 ms, the program will revert to the default of 100ms. The smallest delay setting is 1(ms).

## Language Selection

This item in the *Opt.* menu allows you to change language from English to another language for display. If there are other languages supported by your version of Band-in-a-Box, then they will be displayed in this dialog box. International language versions are available for download from [www.band-in-a-box.com](http://www.band-in-a-box.com).

## Preferences...

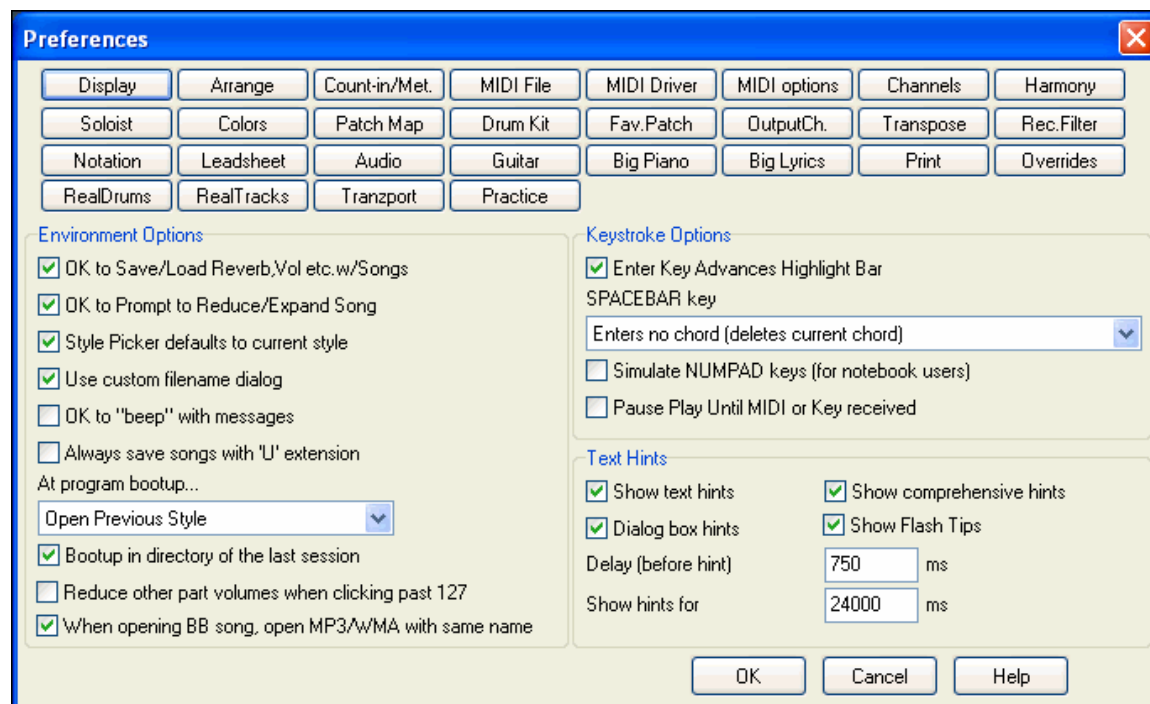

The **Preferences** dialog box allows you to set various settings that are saved in the Band-in-a-Box for Windows configuration file called INTRFACE.BBW. You can open the dialogs with keystrokes by typing the underlined letter shown on the tabs. For example, you can open the “Arrange” Prefs tab by the keystrokes

- **Ctrl+E** to open the Prefs dialog, then
- **A** to open the Arrangement Options.

**Note:** Items that were previously found in the Preferences (2) dialog are now included in the **Preferences** dialog (*Opt. / Preferences*). Other Preferences (2) settings are now found in dialogs such as the MIDI Options Dialog, Arrangement Options Dialog, and Display Options Dialog.

## Environment Options

### OK to Save/Load Reverb, Vol etc. w/Songs

Select this checkbox in the **Preferences** dialog if you wish to embed Reverb, Volume, Pan, Chorus, and Bank information with songs for later recall, or if you wish to enable any such embedded information with songs that are

loaded. The last settings that are in effect on the main screen instrument panel when you save the song will be recorded. Individual settings can be enabled/disabled in the *File / Save Song w/Patches and Harmony* menu item.

### **OK to Prompt to Reduce/Expand Song**

If a style is changed with a different feel (16th notes instead of 8th notes), Band-in-a-Box will automatically offer to expand or reduce the duration of the chords, and change the tempo to accommodate the new style.

### **StylePicker defaults to current style**

Since the StylePicker can now default to the current style, this option is available. If you want the StylePicker to stay at the style that you left it, de-select this item

### **Use custom filename dialog**

When selected, the [Open] button, or the menu command *File / Open*, or the **F3** key will launch the custom **Open File** dialog. The custom **Open File** dialog has several advantages over the traditional Windows dialogs:

- The window is much bigger than the traditional one, allowing more room.
- There is a selectable font size and typeface.
- You can adjust the widths of the various columns.
- The Window remembers your settings.
- There are tabs at the top that allow sorting by name, date etc.

### **OK to “beep” with messages**

Now that people have their sound cards hooked up to big speaker systems, a simple “beep” issued by Windows when an incorrect key is pressed can seem loud enough to “wake your neighbors.” Setting the “silent beep” option allows Band-in-a-Box to visually flash the window title bar to get your attention, instead of generating an audible “beep.”

### **Always save songs with “U” extension**

Older Band-in-a-Box songs had additional extensions for last letter (1-9, A-O) to indicate style type. Setting this will resave those old songs with a “U” extension, MGU or SGU (if no melody is present).

### **At program boot up...**

On session start, you can elect to automatically load the last song or style that was used. Or not.

### **Boot up in directory of the last session**

On program boot up, the current directory will get set to the last directory used in the previous session.

### **Reduce other part volumes when clicking past 127**

If this is checked, on the main Band-in-a-Box screen when the volume of a part is at maximum (127) further increases will decrease the volume of all other parts.

### **When opening BB song, open MP3/WMA file same name**

If MySong.MGU is loaded, and a same named audio file (MySong.WMA, MySong.MP3, MySong.WAV, etc.) is present, Band-in-a-Box will open the audio file to the audio track. This allows third parties to make audio files with chords in them, by making a MySong.MGU and MySong.MP3 pair of files, which will load into Band-in-a-Box, yet will have the audio compressed to take up little disk space.

## **Keystroke Options**

### **Enter Key Advances Highlight Bar**

The **Enter** key advances the highlight bar on the chord sheet. This speeds up the entry of songs for people who prefer to use the **Enter** key. When you enter a chord on the chord worksheet, press the **Enter** key to place your chord in the highlighted cell. The highlighted region will then move automatically to the next cell. The right arrow key can also be used to move the highlight cell.

### **SPACEBAR Key**

There are three options for spacebar operation.

- Enters no chord (deletes current chord)
- Plays from current position (Ctrl – Space from start)
- Plays from start (Ctrl – Space from current pos.)

### **Simulate NUMPAD keys (for notebook users)**

Notebook users often don't have a number pad so they can't use the Band-in-a-Box looping features (Ctrl+NUMPAD 1-6 keys). With this option the regular numbers can be used to trigger the looping feature. For example, pressing **Ctrl+2** will start playback of looped choruses.

### **Pause Play until MIDI or Key received**

This allows playback to be started by a MIDI note received at the MIDI In port, or by pressing a key on the computer keyboard. Band-in-a-Box generates its arrangement, and then “stands by” for your start command.

## Text Hints

Choose to enable or disable the fly-by text hints, the comprehensive program hints, and/or the dialog box hints. Set the time delay in ms before the hint pops up, and the length of time it will display.

## Preferences Buttons

Most program settings and options can be accessed from the rows of buttons at the top of the Preferences dialog.

Display	Arrange	Count-in/Met.	MIDI File	MIDI Driver	MIDI options	Channels	Harmony
Soloist	Colors	Patch Map	Drum Kit	Fay Patch	OutputCh.	Transpose	Rec.Filter
Notation	Leadsheet	Audio	Guitar	Big Piano	Big Lyrics	Print	Overrides
RealDrums	RealTracks	Transport	Practice				

## Display Options

### Windows Themes

Band-in-a-Box supports for Windows “Themes.” It will use the current them that you have selected in Windows Control Panel to use for windows and dialogs.

The [Display] button opens the **Display Options** dialog.

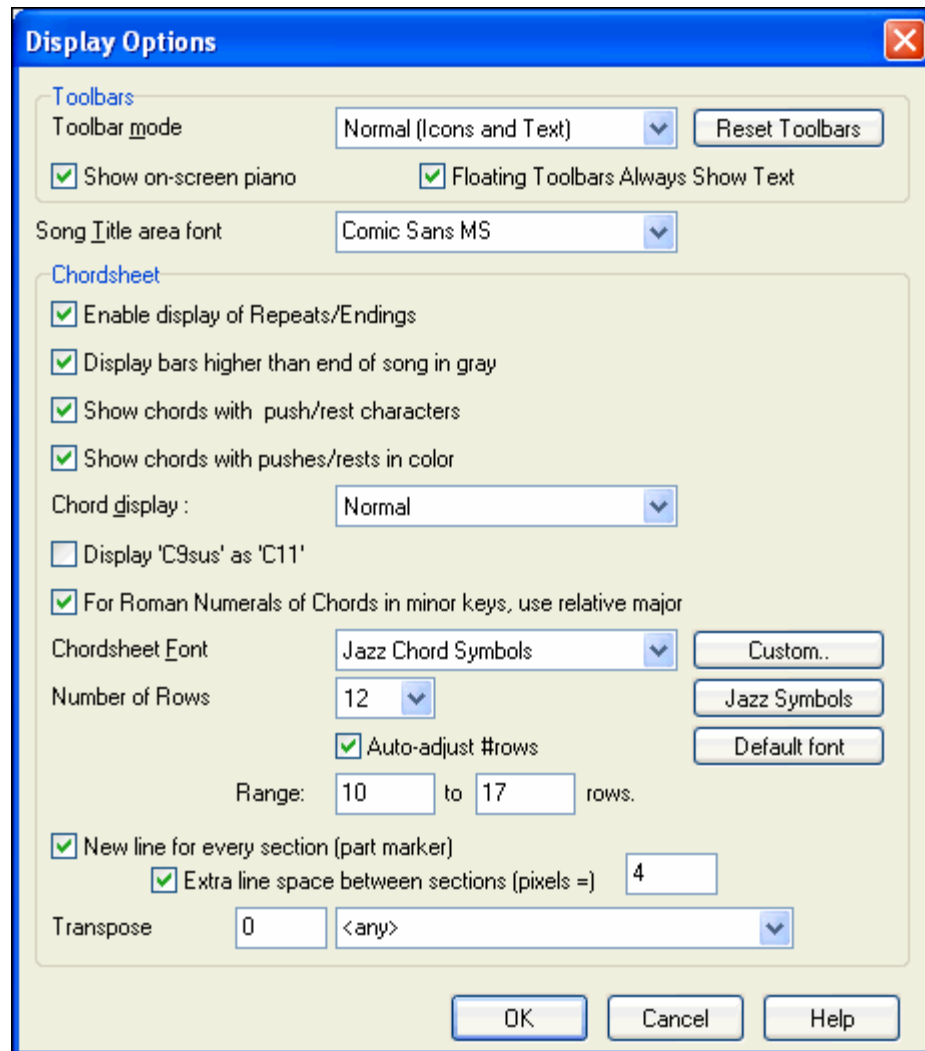

The **Display Options** dialog box is shown with a blue title bar and a close button. It contains several sections of settings:

- Toolbars**: Includes a **Toolbar mode** dropdown set to "Normal (Icons and Text)" and a **Reset Toolbars** button. Below are two checked checkboxes: **Show on-screen piano** and **Floating Toolbars Always Show Text**.
- Song Title area font**: A dropdown menu set to "Comic Sans MS".
- Chordsheet**: A section with several checked checkboxes: **Enable display of Repeats/Endings**, **Display bars higher than end of song in gray**, **Show chords with push/rest characters**, and **Show chords with pushes/rests in color**. It also has a **Chord display :** dropdown set to "Normal" and an unchecked checkbox for **Display 'C9sus' as 'C11'**. A checked checkbox states **For Roman Numerals of Chords in minor keys, use relative major**.
- Chordsheet Font**: A dropdown set to "Jazz Chord Symbols" with a **Custom..** button next to it.
- Number of Rows**: A dropdown set to "12" with a **Jazz Symbols** button and a **Default font** button.
- Auto-adjust #rows**: A checked checkbox.
- Range**: Two input boxes showing "10" and "17" with the text "rows." between them.
- New line for every section (part marker)**: A checked checkbox.
- Extra line space between sections (pixels =)**: An input box with the value "4".
- Transpose**: An input box with "0" and a dropdown menu set to "<any>".

At the bottom are three buttons: **OK**, **Cancel**, and **Help**.

## Toolbars

**Toolbar mode** settings are for the main toolbar. The Normal mode shows toolbar icons with text labels. Options are Text only, Icons only, or No toolbar.

**Show on-screen piano** shows or hides the on-screen piano.

**Floating Toolbars Always Show Text** toggles floating toolbar text off or on.

**Song Title area font** allows the selection of any installed font the song title.

## Chord Sheet

**Enable display of Repeats/Endings** allows repeats signs and 1<sup>st</sup>/2<sup>nd</sup> ending markers to be shown on the chord sheet.

**Display bars higher than end of song in gray** will “gray out” the bars on the chord sheet after the end of the song.

### Show chords with push/rest characters

The push character is the caret symbol (^). So a C chord with a push is displayed as ^C. The rest character is a period (.) so a C chord with a rest is displayed as C. (C period). If you prefer to not see these characters displayed, then set this to false. These characters won’t show up on the printout regardless of this setting.

### Show chords with pushes/rests in color

If set to YES, pushes are displayed in GREEN and rests are displayed in RED. This only applies to the Chord Sheet, not the notation.

## Chord display

Use this setting to change the chord display from normal to Roman Numeral, Nashville, Solfeggio, or Fixed Do.

### Display ‘C9sus’ as ‘C11’

This option allows display of “9sus” chords as “11” (e.g., Bb11 instead of Bb9sus). This only affects how the chord is displayed, not how it is stored. And you can type either C11 or C9sus to enter the same chord.

### For Roman Numerals of Chords in minor keys, use relative major

For minor keys, base roman numerals on the relative major. For example in key of Am, Am is either the Im chord or the VIIm chord.

## Chord Sheet Font

You can choose the font to use for the chord sheet.

If you choose a Custom font, you can choose the size as well. If you choose one of the preset fonts, the size is set automatically to fit into the height of the chord sheet row.

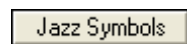

If you click on the [Jazz Symbols] button then “Jazz Chord Symbols” will be selected and you will see shorthand Jazz chord symbols on the chord sheet.

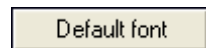

The Default font button selects Comic Sans MS as the chord sheet font.

To revert to the classic style that used a small System font and lots of rows, you can choose that as the type of font “Small font (system).”

## Number of rows

The number of rows displayed on the chord sheet screen can be selected manually to best match your screen size and resolution. There is also an option to make this adjustment automatically.

If “Auto-adjust # rows” is set, when songs are loaded the number of rows will change depending on the number of bars in the song, and the number of rows will vary within the supplied “Range:” of rows.

## New line for every section (part marker)

When “New line for every section (part marker)” is set, most part markers will start a new line on the chord sheet. This makes the sections more readable. It can be disabled for a song using *Edit / Settings (for This Song)*.

**Extra line space between sections (pixels =)** is the amount of space to add on a new line when there is a part marker.

## Transpose

This will visually transpose the chord sheet and notation display by a number of semi-tones for concert or non-concert instruments, either by typing in a number or choosing a preset.

## Arrangement Options

The [Arrange] button opens the **Arrangement Options** dialog.

The Arrangement Options dialog box contains the following settings:

- Boost velocity of pushes by: 0
- Boost shots by: 5
- Boost 'Holds' by: 5
- ☒ Allow Any Rests
- ☒ Allow Any Pushes
- ☒ Allow Style Pushes
- ☒ OK To Load Style With Songs
- Concert Pitch Adjust: 0
- ☒ Allow any Endings
- Lowest Bass Note (E2=default): E 2
- ☒ Prevent "too-low" guitar notes
- Allow late notes in pattern, just before chord change: 100 %
- Drum Brushes: GM/GS note #s (patch 41)
- ☐ First Bar of first chorus of song gets a drum cymbal crash
- ☒ Normalize MIDI velocities to...: 70
- ☐ Including Melody, Soloist
- When a song is loaded, but the required style is not found:
  - ☒ OK to substitute with a similar style
  - ☒ If nothing similar found, use this style...: ZZJAZZ.STY
  - Message if no style or substitution found: until 'OK' pressed
  - Message if substitution style found: for 5 seconds
- ☐ Insert Breaks (silence) in arrangement
  - # of bars to play: 4
  - # of bars to break: 4

Buttons: OK, Cancel, Help, Defaults

### Boost Velocity of pushes by

The pushes in Band-in-a-Box are the chords that get played before the beat. Typically pushes are played a little louder than other patterns. You can leave this setting at 0, or set it to between 0 and 10.

### Boost shots by

Shots can be accented with this setting.

### Boost 'Holds' by

Use this setting to boost the velocity of held chords.

### Allow Any Rests

You can disable the rests feature. You might want to do this if you've got a song with a lot of rests in it, and are then having difficulty recording a melody because you don't hear the drums providing the beat (due to the drums resting). If so, you can temporarily disable the rests so that you can record and listen to the drums.

### Allow Any Pushes

If for some reason you don't want a style or a song to have pushes, you can set this to no.

### Allow Style Pushes

If for some reason you don't want a style to have pushes, you can set this to no.

### OK To Load Style With Songs

This loads the style that is saved with the Band-in-a-Box song. Set it to NO if you don't want the saved styles to load, perhaps to audition a new style with several different songs.

### Concert Pitch Adjust

This is useful for non-concert instruments such as Saxophone or Trumpet. The output is transposed so that you see the music in one key, and it plays in another.

Trumpet players and other Bb instruments should set Concert Pitch Adjust to -2.

Alto Sax and other Eb instruments should set Concert Pitch adjust to +3.

**Note:** This concert pitch adjust setting is an old one. It is preferable that you use the Notation-Transpose Option instead.

### Allow Any Endings

You can disable the endings from all the songs by using this setting.

### **Lowest Bass Note**

Styles will normally play bass notes (down to the low E) if the pattern won't go below a low E note. This happens with all styles automatically, but there is also an option to set the lowest note that the bass can go real low (so you can get a low C if you want to!).

### **Prevent “too low” guitar notes**

For styles using a guitar patch on the Guitar, Piano, or Strings part this will prevent any note from being lower than the low E on a guitar.

### **Allow late notes in pattern, just before chord change**

Styles will normally play notes near the end of a pattern, before a chord change. Sometimes this makes the style sound “too busy.” If you set this to, say 70%, then 30% of the time, the note at the end of the pattern will play quieter, typically at half the volume.

### **Drum Brushes**

Most GM modules have brushes available on patch 41 on the drums. On some Sound Blasters you need to load a GS sound font for this to occur, and you need to use the Sound Blaster software to do this (AWE Control Panel). On the Yamaha XG, you likely need to send a “GS mode on” message from the GM menu in Band-in-a-Box. But if your module just doesn't have brushes available, then you can set this option, and the style will remap the notes to different drum instruments that don't have brushes.

### **First bar of first chorus of song gets a drum cymbal crash**

If selected, the first bar of the song (following the intro) might get a cymbal crash. Usually this is left unselected, since most drummers wouldn't play a crash cymbal on bar 1 of the song.

### **Normalize MIDI velocities to**

If performing live, or at a jam session, it helps to have the volume of all of the songs be similar. With the “Normalize MIDI velocities” feature, you can level the volumes to a setting you enter. For example, you can set all volumes to be 70 and the program will make each song play within those levels.

**[Normalised Velocity=70, was 49]**

When you have set the normalize to “on” the title window at the top of the screen reports that Normalization is set to 70, and that the velocity of the currently playing song has been increased from 49 to 70.

### **Including Melody, Soloist**

The normalization will affect bass, drums, piano, guitar and strings. If you select the “Including Melody, Soloist” option, the normalization will also affect the Melody and Soloist parts.

### **When a song is loaded, but the required style is not found**

In this group of settings you can control the behavior of the program when a required style is not found. Text files like c:\bb\A\_PGMUSIC.NA list the substitute styles to use.

You can make your own \*.NA file, but call it something like MYSTYLES.NA. Don't edit the A\_PGMUSIC.NA file.

### **OK to substitute with a similar style**

If set, this will enable the substitution of styles using the c:\bb\A\_PGMUSIC.NA text file and any other \*.NA files supplied by third-party styles developers.

### **If nothing similar found, use this style**

This is the style that will be substituted if no better substitute is found in the A\_PGMUSIC.NA text file or any other \*.NA files.

### **Message if no style or substitution found**

If no substitute style is found, what type of message (if any) should be displayed?

### **Message if substitution style found**

When a substitute style is found, what type of message (if any) should be displayed?

### **Insert Breaks (silence) in arrangement**

This feature is great for practicing tempo control. Select the # of bars, and Band-in-a-Box will play for, say 4 bars (selectable), and then will rest all instruments for the next 4 bars. Once set, this feature works automatically with all songs until you turn it off.

## Count-in and Metronome Options

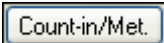
 This **Preferences** button opens the **Count-in and Metronome Options** dialog.

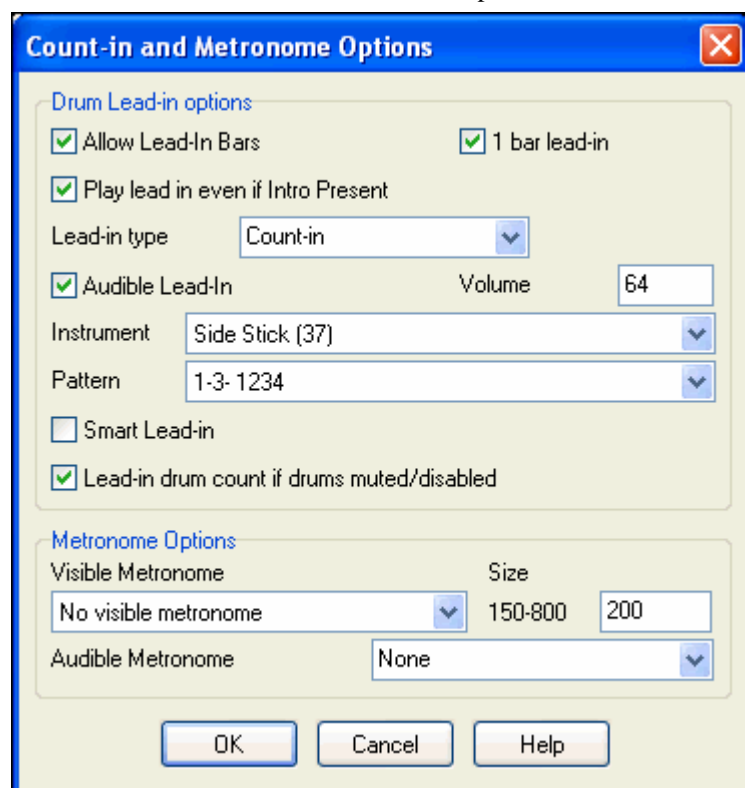

### Drum Lead-in options

#### Allow Lead-In Bars

People who use Band-in-a-Box for soloing practice will likely turn the lead-in off to allow endless looping uninterrupted by the lead-in count. To eliminate the lead-in count, select Allow Lead-In Bars to = NO, this will start the song from bar 1 with no lead in.

#### 1 bar lead-in

If this is set, the count-in will be a single bar instead of 2 bars.

#### Play Lead-In Even If Intro Present

If a song has an intro, it's usually not necessary to play the 2 bar lead-in count. There's a new option to always OMIT the lead-in if an intro is present.

#### Lead-in type

This can be drum patterns instead of "1-2-1234." You can specify to play two bars of drum patterns instead of the count-in. You may prefer hearing the drum beat to a simple count-in, since it provides more information about the upcoming groove. If you're playing with Band-in-a-Box live on a "dance floor," this setting will avoid "dead air" between songs, and keep the drumbeat going. Includes options to have "a" or "b" drum fills or patterns play for the two bars.

#### Audible Lead-In/Volume

Enables audible count-in. If you would like the lead-in bars to be played, but just want the drum lead-in quieter (or silent) set the Drum Volume to = 0 (for silent).

### **Instrument/ Pattern**

You can select any drum instrument for the count in. You can choose different count-in rhythms, e.g., tap on 2 and 4 instead of 1-2-3-4. There's a new “smart lead-in” option to silence the drum count-in if a melody lead-in has begun.

### **Smart Lead-in**

A smart lead-in avoids playing the count-in drum sound during a Melody pickup.

### **Lead-in drum count if drums muted/disabled**

Previously, when the drum track was muted (or disabled in a song), the count-in drum click wouldn't play. This option can play the drum count-in in all circumstances. Drummers who play along with BB by muting the drum track should find this feature useful. To set this option, choose *Opt. / Preferences* and set “Lead-in drum count if drums muted or disabled” to true (default is true).

### **Metronome Options**

#### **Visible Metronome**

You can display a visible metronome on-screen during the entire song (or just the lead-in). Choose the screen position (top-right or center), and the size (up to near full screen size). Also choose the visual metronome pattern (1234, 1-3, 1---, or -2-4). Seeing a metronome on-screen is a great way for a student to learn to keep on the beat, and with a settable size, students can view this from across the room.

#### **Audible Metronome**

The three settings for the audible metronome are None, During Record, or During Record and Play.

### **MIDI File Options**

The **Preferences** [MIDI File] button opens the **MIDI file options** dialog.

**Include Patch Changes in MIDI files** will include the patch (instrument) changes.

**Include Part Marker text markers** will write descriptive text markers to the MIDI file, such as “bar 23, part A.” Text markers are also read in from MIDI files, and displayed as Section Markers on the Notation.

**Include 2 bar lead-in in MIDI file** is selected if you don't want to create a MIDI file containing the first 2 bars of the 1—2—1-2-3-4 count-in. If there is a Melody pickup, then the 2 bar lead-in will remain in the file.

#### **Write Lyrics in General MIDI or PG Music format**

The GM specification has agreed upon specific requirements for writing lyrics in MIDI files, which are now supported, so that lyrics that you save in Band-in-a-Box should show up identically in other MIDI programs. To set this option, choose either General MIDI format or PG Music format. We recommend the GM format.

#### **Write Section Text as Text Events**

Your section text can be included in the MIDI file as text events.

#### **Include Volume/Reverb/Chorus/Panning**

This will include the volume, reverb, chorus, and panning settings that you have made in the Band-in-a-Box synth window in your MIDI file.

#### **Include Forced Channel Meta Event**

This will include the forced channel META event. It is recognized by PowerTracks Pro Audio and other PG Music Inc. programs only.

#### **Include Guitar Position Controller**

This will insert a controller 84 which PG Music uses to indicate the fret position. Since some synths also use this for Portamento Control, you should use this setting with caution.

#### **Write Soloist Part On Channel 5**

Normally the program writes the Soloist part on channel 8. Since that could also mean the left hand of a piano track using the convention of channel 8/9 for piano, this option allows you to write it on channel 5 instead.

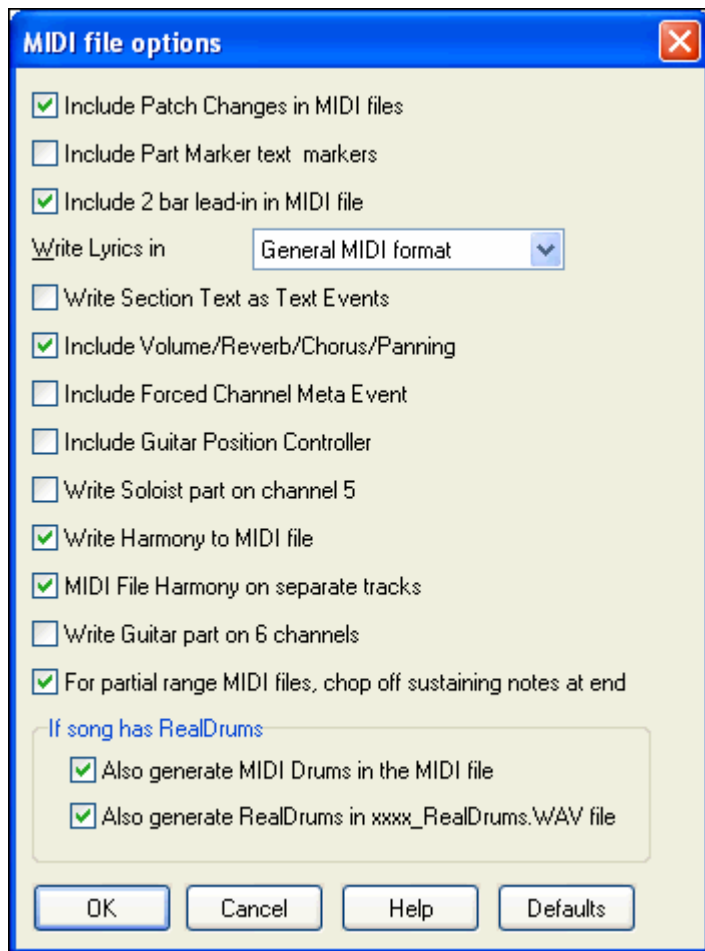

### Write Harmony To MIDI File

If set to YES, the harmony will be written to the MIDI file. If not, just the melody will be written to the MIDI file.

### MIDI File Harmony on separate tracks

If set to YES, the harmony will be written to the MIDI file on separate tracks for each voice. You could use this to print out individual parts to your printer for example.

### Write Guitar part on 6 channels

If set to YES, the styles that are Intelligent Guitar Styles will result in a MIDI file that has the Guitar part written on 6 channels (11-16). Then, when you read it in PowerTracks, or another sequencer that uses the convention of 11-16 for guitar strings, the guitar part will display correctly.

### For partial range MIDI files, chop of sustaining notes at end

If you have made a MIDI file for part of the song this setting controls whether the notes will sustain at the end of the range in the MIDI file or be cut off.

### If song has RealDrums

- **Also generate MIDI drums in the MIDI file** - If your song uses RealDrums for the drum track you may want to uncheck this option.
- **Also generate RealDrums in xxxx\_RealDrums.WAV file** - saves RealDrums audio track as a separate wave file so it can be imported into another program for editing.

## MIDI Driver Setup

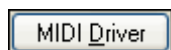

The [MIDI Driver] button launches the **MIDI Driver Setup**.

### MIDI Input Driver

Select the Driver that you would like to use for input from a MIDI keyboard. If you don't have a MIDI keyboard, you can select <No MIDI/sound Input>.

## MIDI Output Driver

Select a Driver For MIDI Output. This also includes Sound Card output (like Sound Blaster).

 Perhaps the easiest way to configure Band-in-a-Box is to press the [Run Driver Wizard..] button. This launches the MIDI Output Driver Wizard.

The **MIDI Output Driver Wizard** dialog will take you step-by-step through the process of auditioning and selecting an appropriate driver. This assumes that the appropriate Windows sound drivers are installed and correctly configured.

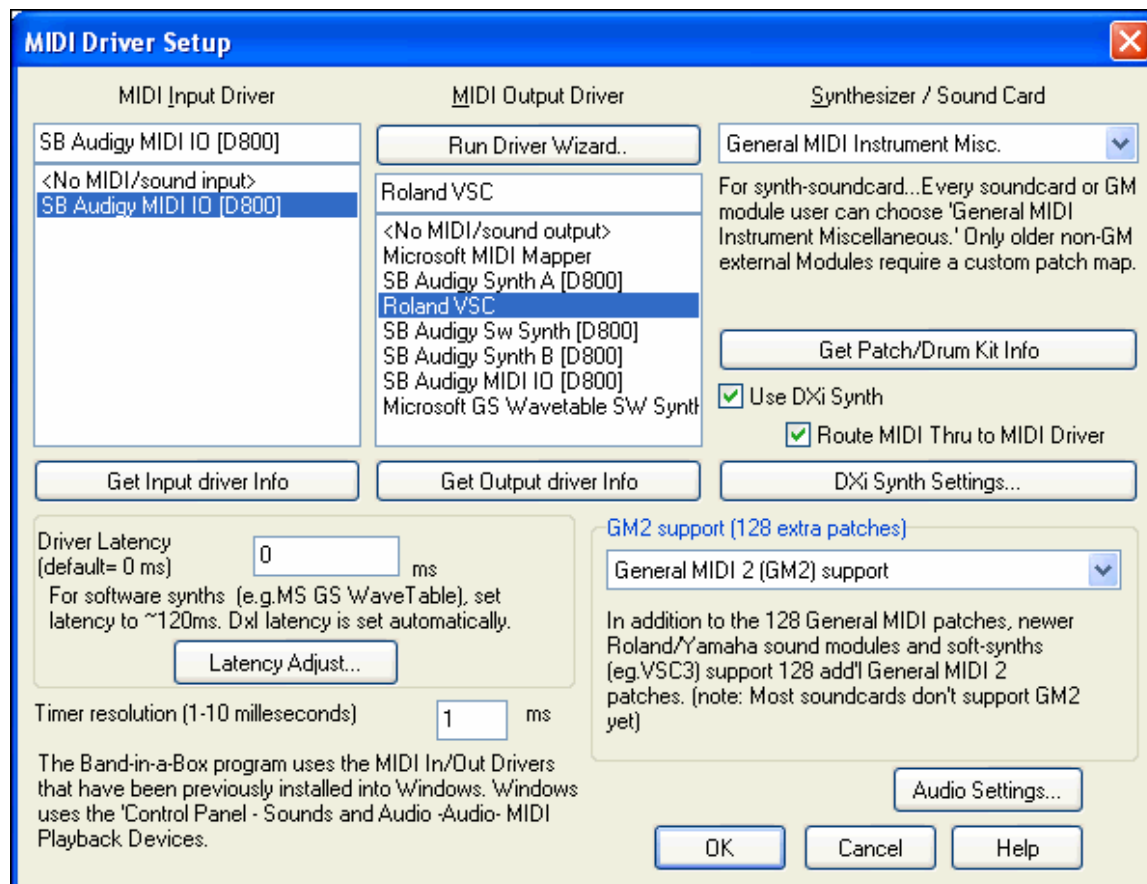

## Synthesizer / Sound Card

Every sound card or General MIDI sound module can choose “General MIDI Instrument Miscellaneous.” Only older non-GM external modules require a custom patch. Selecting the type of synth allows Band-in-a-Box to automatically load in the appropriate Drum/Patch kit file (\*.DK). If you leave this as <synth card not listed> it will automatically default to the General MIDI patch list.

## Get Patch/Drum Kit Info

This contains information on setting up custom patch/drum kits.

## Use DXi Synth

Check the Use DXi Synth checkbox to enable DXi playback.

To use this option, you must have a polyphonic DXi synthesizer installed on your computer, such as the Roland/Edirol VSC DXi. It will also be most convenient if your DXi synthesizer can use General MIDI or GM2 patches.

## Route MIDI Thru to MIDI Driver

If this is unchecked, MIDI Thru (live playing) will be routed to the DXi synth rather than the MIDI Thru drive while the song is playing. (Applies with MME audio drivers only.)

## DXi Synth Settings

To select the DXi synthesizer, click the [DXi Synth Settings] button, which will open the **DirectX Plugins** window. Select your DXi synth and apply real time DirectX effects.

### Driver Latency

Software synths (like the Roland VSC) have a specific timing issue associated with them; “latency.” This means that it takes about 430ms from the time Band-in-a-Box sends the MIDI information to the Virtual Synthesizer to generate and hear the sound. To keep everything (i.e. the notation display, etc.) “in sync,” you should set this latency option. In most cases, Band-in-a-Box will prompt you to do this. If you are using a regular sound card or MIDI module you should not encounter any latency, so you should set the latency option to zero (0) if it's not already set this way.

Latency is set automatically for DXi/VSTi software synths. Click [Latency Adjust] to manually offset the latency of your driver with the **Soft Synth Latency Adjust** routine.

### GM2 support

The type of GM2 support is set here. The choices are:

- General MIDI 2 support: If you're using the Roland VSC3, or a newer Sound Canvas (i.e. newer than 1999, or newer than the Roland SC88), then choose this GM2 support.
- Roland GS (older Modules): “Older” Sound Canvases (SC55/SC88) support GS, but not GM2. The good news is that they have the same patches available, just at different locations. So if you choose this option, Band-in-a-Box will find the patches at the “GS” locations instead of the “GM2” locations. If you have a newer GS module like the SC8820, it supports both GM2 and GS - you should likely choose GM2.
- No GM2 support: Most sound cards (Sound Blasters etc.) don't have GM2 support yet, so just support the 128 sounds. Band-in-a-Box will use the closest instrument in these cases.

The [Audio Settings] button opens the **Audio Settings** dialog to set up audio drivers.

### MIDI Options

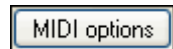

This **Preferences** button opens the **MIDI Options** dialog.

#### Send GM Mode On at startup / Send XG Mode On at startup

You can elect to have Band-in-a-Box automatically send a GM or XG Mode On command every time the program is started. Toggle this option ON if you have a GM or XG unit to ensure that it is always set to the appropriate mode.

**Local ON (Ext. Keyboard):** If you are hearing the information played on your keyboard played twice (an echo effect) then set Local ON to “No.” If you can't hear what you are playing at all, set Local ON to “Yes.”

#### Turn External Keyboard's Local On at end of session

If you have set the Keyboard Local to Off (usually to eliminate MIDI echo) this setting turns it back on at the end of your Band-in-a-Box session.

**MIDI Thru:** Set to “No” if you don't want the information played on your MIDI keyboard to be sent *through* Band-in-a-Box to the output driver.

**Controllers Thru:** Guitar synthesizers and wind controllers contain large amounts of additional MIDI data which may not be required for Band-in-a-Box and may only serve to hinder the system performance of your computer. To prevent this information from being sent Thru, set this option to “No.”

**Use Thru Channel:** Band-in-a-Box uses the Thru channel as a part, just like the Bass/Drums/Piano, etc. The Thru Channel is re-channeled to the Thru channel as assigned in the MIDI settings dialog. If you would prefer to set the Thru channel yourself from your MIDI controller, set this to “No.”

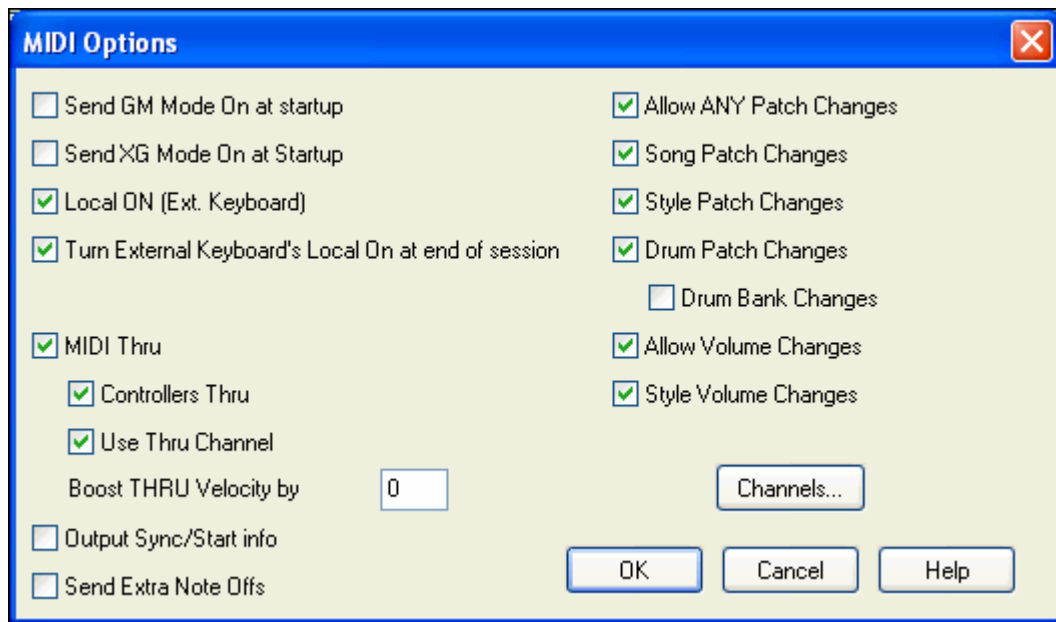

### Boost THRU Velocity by

When playing along on a keyboard to the Band-in-a-Box “band,” if the sound of your keyboard is too quiet and increasing the THRU Volume doesn't help enough, use this option to boost the THRU velocity and make your THRU playing louder.

**Output Sync/Start info:** Syncs Band-in-a-Box with an external sequencer.

**Send Extra Note Offs:** Leave this option set to “No” unless you are having trouble with “Stuck Notes” when you press [Stop]. If you set this option to “Yes” the program will send a “global sweep” of all notes off in *addition* to the selected notes off that are playing when you press the [Stop] button.

**Allow Any Patch Changes:** Set to “No” to disable All Patch changes.

**Song Patch Changes:** Songs can be saved with patch changes. If you want to prevent specific instruments loading for a given song, set this option to “No.”

**Style Patch Changes:** Styles contain patch change information for the instruments that were used when the Style was created. To use your own instrument selection, not the original instruments, change this setting to “No.”

**Drum Patch Changes:** To disable patch changes in Drums, set to NO.

**Drum Bank Changes:** This should usually be left unchecked since most synths don't use bank changes on drums. But, if you require drum bank changes then select this option.

**Allow Volume Changes:** To prevent any volume changes set to “No.”

**Style Volume Changes:** To stop embedded style volume changes set to “No.”

### MIDI Settings

The [Channels] button opens the **MIDI Settings** dialog.

	Channel	Octave	Patch	Vol	Reverb	Chorus	Pan	Bank0	LSB(32)
Bass	2	-1	33	90	40	0	0	0	0
Piano	3	0	1	90	40	0	0	0	0
Drums	10	0	1	90	40	0	0	0	0
Guitar	7	0	25	90	40	0	0	0	0
Strings	6	0	49	90	40	0	0	0	0
Melody	4	0	25	90	40	0	0	0	0
Soloist	8	0	1	90	40	0	0	0	0
Thru Chn	5	0	25	90	40	0	0	0	0

0 - 16      -2,+2      0 - 128      0 - 127      0 - 127      -63,+63      0 - 127

Harmony..      Options...

GM Patches      Save      OK      Cancel      Help

**MIDI Channels:** Range 0 to 16. If set to 0 the part will be Off/Disabled, which is not the same as muted.

**Octave:** Adjusts the octave of the part. Range (-2 to +2). Usually set to 0. (Bass is usually set to -1 for most General MIDI (GM) instruments.)

**Patch:** Range 0 to 128. These are General MIDI patch numbers.

**Volume:** Range 0 to 127. Average volume setting is = 90. This can also be set from the main screen.

**Note:** Only General MIDI, XG, and GS instruments respond to Reverb, Chorus, and Bank changes.

**Reverb:** Range 0 to 127. Default setting = 40.

**Chorus:** Range of 0 to 127. Default setting = 0.

**Panning:** Panning refers to the stereo placement (i.e. Left to Right) of a given part's sound. The range of this parameter is -63 to +63. A setting of 0 is centered in the middle of the stereo field.

**Bank0 and LSB(32):** Many General MIDI instruments have extra instruments available on higher banks. Usually set to 0. Other settings are multiples of 8 (0, 8, 16 etc.).

These can use either Controller 0 (Bank 0), which is also known as MSB for Most Significant Byte, or Controller 32, also called LSB for Least Significant Byte, or combinations of the two controllers.

## Harmony

The [Harmony] button opens the **Harmony Channels and Settings** dialog where settings for the harmonies are made.

## Harmony Settings

### OK to Load Harmonies With Songs

If set to YES, the harmony settings for each song will be loaded and saved with each song. If set to NO, the harmony setting won't be saved or loaded with the songs. If you are using a certain harmony, you should set this setting to NO, otherwise you'll have to keep re-selecting the harmony when you load in new songs.

### Change Harmony With New Chords

Example: If a harmony is played on bar 1 on a C chord, and then the note is held as the chord changes to a Fm7 chord, (if this setting is set to YES) the harmony notes will change so that they will be still be playing chord tones.

If they don't the harmony sounds dissonant. Leave this setting to YES, unless you have a specific reason to disable it. The harmony is changed by moving the voices to the nearest chord tone.

### Overall Harmony Volume Adjust

Sets a level for the overall harmony in a range of -128 to 128, with 0 leaving the settings as programmed in the Harmony file.

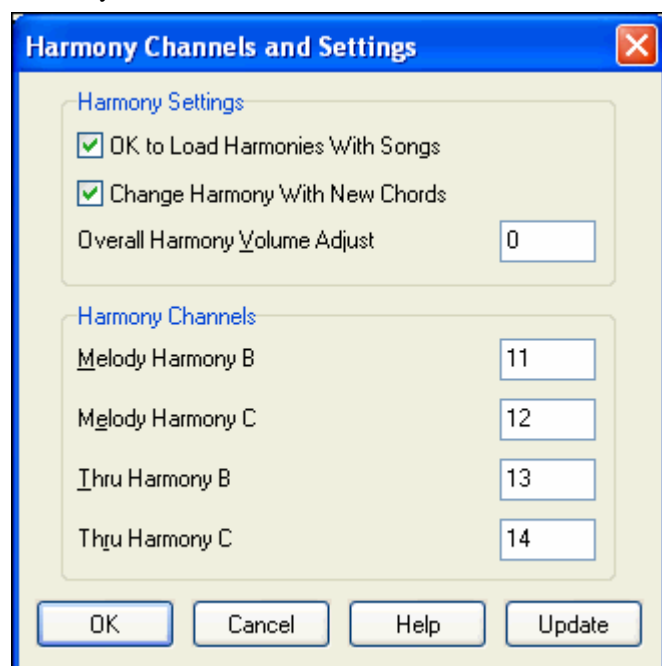

### Harmony Channels

Band-in-a-Box already uses 7 channels (Bass, Drums, Piano, Guitar, Strings, Melody and Thru channels). Adding these 4 harmony channels produces potentially 11 channels of information.

### Soloist

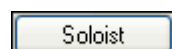

The [Soloist] button launches the **More Soloist & Melodist Settings** dialog.

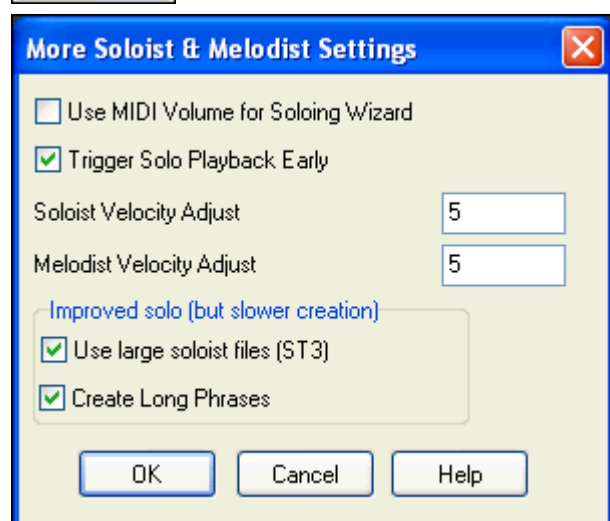

Set "Use MIDI Volume for Soloing Wizard" to true if you want MIDI velocity information sent to the Soloing Wizard. If you have a velocity sensitive MIDI device attached to your computer and you want to control the dynamics of the Soloist, you should enable this feature.

Set the “**Trigger Playback Early**” to true to enable song playback to start before the Soloist has actually completed composing a solo. Otherwise, Band-in-a-Box will completely compose a solo before song playback begins.

### Soloist – Prefer Long Phrases

Set this checkbox to “True” (enabled) if you would like the Soloist to use the longest musical phrases it “knows.” This setting is normally used in conjunction with the Use Large Soloist files setting.

**Note:** This option may also increase Soloist creation times. Disable this feature if you are using a slower or low-memory equipped computer.

### Soloist/Melody Velocity Adjust

This box allows you to quickly boost or reduce the volume of the Soloist part relative to the other instrument parts. For a realistic mix the soloist instrument is set slightly louder than the other instruments/parts in a song. The default is 5.

### Improved solo (but slower creation)

- **Use large soloist files (ST3)** uses larger databases with improved phrases when checked.
- **Create Long Phrases**, when set to “True” (enabled) instructs the Soloist to use the longest musical phrases it “knows.” Normally used in conjunction with the “Use large soloist files” setting.

### Colors

 The [Colors] button in the **Preferences** dialog opens the **Color Selection** dialog.

You can choose from several color sets using the 256-color palette in Windows. Choose from pre-made color schemes or make your own. This is like changing the Windows color scheme in the control panel.

To select a pre-made color scheme, press the [Import..] button and choose from the list of schemes. Select [OK] to make the changes permanent. Use the [Export..] button to save and share your customized color schemes.

To make your own color scheme, click on the name of the element you wish to change (Chord Area, List Box, etc.), then click on the [Choose...] button to bring up the Windows **Color** palette and click on the color you desire. Or you can enter the appropriate Red, Green, and Blue values in the boxes provided.

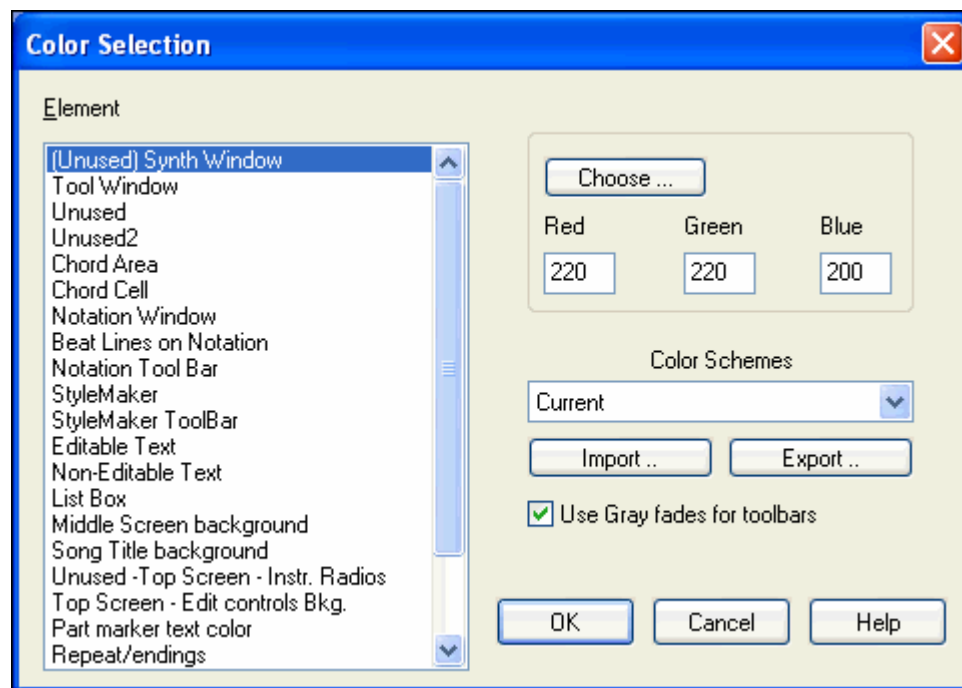

## Patch Map

This opens the **General MIDI Patch Edit** dialog, where you can make a customized General MIDI patch map.

General Midi Patch Edit ( 1 - 64 )							
1	AcoustPiano	17	Home Organ	33	Acoust Bass	49	Strings
2	BrightPiano	18	Jazz Organ	34	Finger Bass	50	SlowStrings
3	Elect Grand	19	Rock Organ	35	Picked Bass	51	SynthString1
4	Honk Tonk	20	Church Organ	36	Fretless Bass	52	SynthString2
5	Rhodes Elect	21	Reed Organ	37	Slap Bass1	53	Choir Aahs
6	Elect Piano2	22	Accordian	38	Slap Bass2	54	Voice Oohs
7	Harpsichord	23	Harmonica	39	Syn Bass 1	55	SynthVoice
8	Clav	24	Bandneon	40	Syn Bass 2	56	Orch Hit
9	Celeste	25	Nylon Guitar	41	Violin	57	Trumpet
10	GlocknSpiel	26	Acoust Guitar	42	Viola	58	Trombone
11	Music Box	27	Jazz Guitar	43	Cello	59	Tuba
12	Vibraphone	28	El Guitar Strat	44	Contra Bass	60	MuteTrumpet
13	Marimba	29	El Guitar Mute	45	Tremolo Str	61	French Horn
14	Xylophone	30	OverDrive Gt	46	Pizzicato	62	Brass Sect
15	TubularBell	31	Distort Guitar	47	Harp	63	Synth Brass1
16	Santur	32	Harmonics	48	Timpani	64	Synth Brass2

Save 65 - 128 OK Cancel Help

Type in the patch number that your synth uses for each instrument listed. For example, if your sound source has its Acoustic Piano at patch location 41 select the box to the left of Acoustic Piano and type 41. Do the same for all of the instruments in the General MIDI patch list. If your synth doesn't have an exact match, use a close sounding patch that it does have. Once you have made a patch map in this way, whenever Band-in-a-Box encounters Acoustic Piano (which is General MIDI instrument #1), it will look up this Patch Map Location and then send out Patch 41 to your synth/sound module.

## Drum Kit

If you have been unable to find a preset drum map that matches your synth's drum notes, then you may need to type in the drum notes that your sound source uses. To do this, you need to hook your MIDI controller up to play the drum sounds from the keyboard. Play up and down the keyboard to hear all the drum sounds.

### Here's a way to figure out where the MIDI note numbers are on your synth.

We took this screen shot while playing MIDI note 36 on a MIDI controller. If you have MIDI In hooked up, you can play various "C" notes until it matches the location shown (below the word Bass). Then you can mark that note on your controller as note 36. The notes are then numbered (chromatically) 36, 37(C#), 38(D) etc. (Some people call note 36 C3; others call it C2.) This is note 36 (C3) played on a MIDI controller.

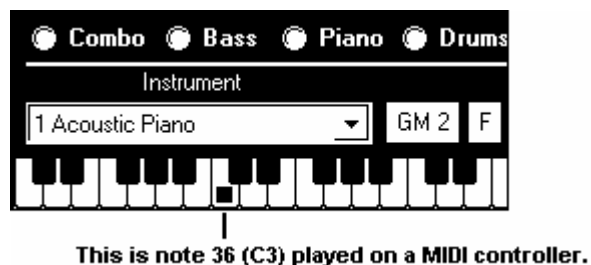

Drum Kit Definition					
Bass Drum-Pop	35	Rim Shot / Stick	37	High Conga	62
Bass Drum-Jazz	35	Ride Cymbal	51	Low Conga	63
Snare Drum-Pop	38	Crash Cymbal	49	Lowest Conga	64
Snare -Jazz	38	Cowbell	56	High Bongo	60
Low Tom	41	Tambourine	54	Low Bongo	61
Mid Tom	45	Clap	39	Timbale	65
High Tom	48	Shaker	69	Low Timbale	66
Closed High Hat	42	Closed Shaker	70	High Agogo	67
Partial Cl. H.Hat	44	Whistle	71	Low Agogo	68
Open High Hat	46	Claves	75		

Save OK Cancel Help Set Drum Volumes...

Type the MIDI note numbers for the various instruments as you find them on your drum machine or keyboard. Press the [Save] button to save the kit as MYSETUP.DK. If you are making a kit to save under a different name then save the kit under *Opt. / Utilities / Save Alternate Patch/Drum Kit*.

### Customize the Relative Volumes of the Drum Kit Instruments.

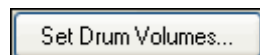

Perhaps when you listen to Band-in-a-Box you feel that the crash cymbal is too loud or the kick drum is too quiet.

The [Set Drum Volumes] button allows you to make the crash cymbal 10% quieter, boost the kick-drum by 15%, and turn off the “tambourine” entirely. Changes apply to any song when this feature is enabled, and playback and written MIDI files will reflect the changes.

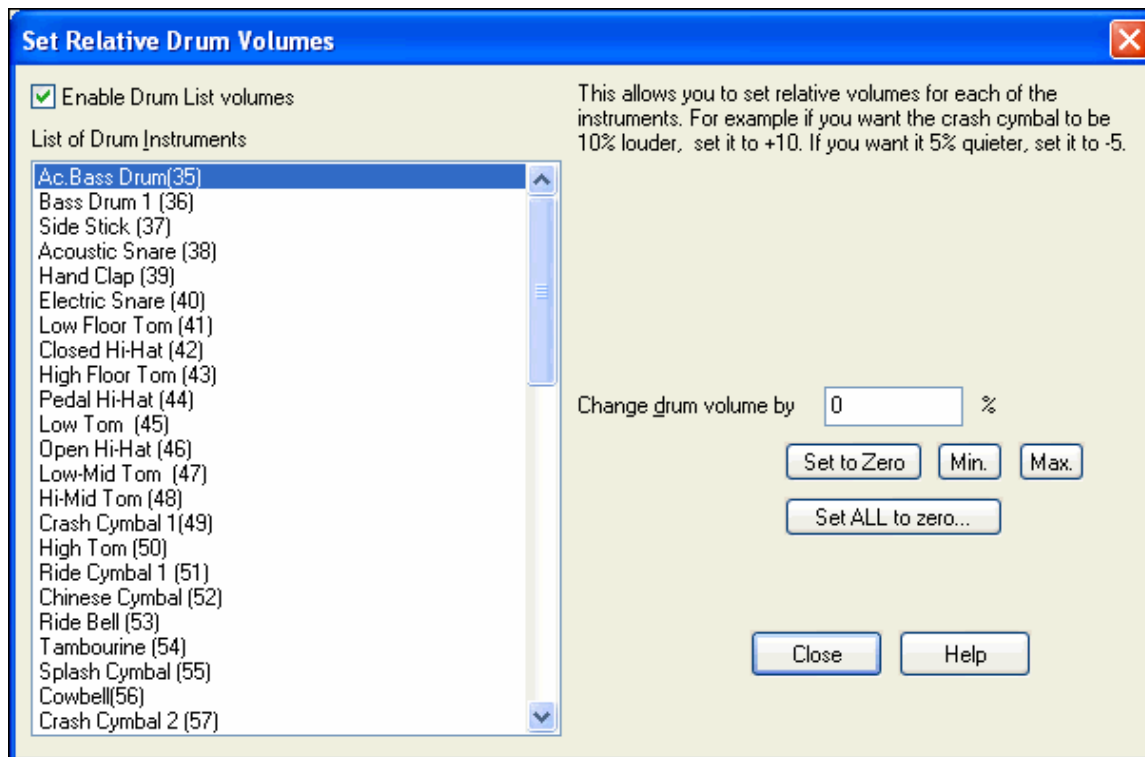

The default settings are to change the volumes by 0 %, which would leave them as they are. If there were a drum note with a velocity of 50, it would be affected as follows:

+40% would change it from 50 to  $50 + (40\% \times 50) = 70$

-40% would change it from 50 to  $50 - (40\% \times 50) = 30$

The current settings for your drum velocities are saved in the `intrface.bbw` configuration file.

## Favorite Instruments

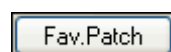

This button opens the **Favorite Instruments** dialog.

The **Favorite Instruments** dialog box contains a table for assigning General MIDI instruments to 10 slots for each of eight parts. The parts are Bass, Piano, Drums, Guitar, Soloist, Strings, Melody, and Thru. The slots are numbered 1 through 10. The current assignments are as follows:

	1	2	3	4	5	6	7	8	9	10
Bass	33	34	35	36	37	38	39	40	59	68
Piano	1	5	8	12	18	19	25	27	30	61
Drums	1	9	17	25	33	41	1	9	17	25
Guitar	25	26	27	28	29	30	31	32	106	8
Soloist	1	5	12	27	57	58	60	67	72	74
Strings	49	50	51	52	53	54	55	56	89	111
Melody	1	5	25	27	57	58	60	67	74	91
Thru	1	5	25	27	57	58	60	67	74	91

Buttons at the bottom: Save, Patch List, Combos, Ok, Cancel, Help.

For each of the Band-in-a-Box parts you can assign up to 10 “favorite” General MIDI instruments.

**Note:** If you use a custom patch map it will convert your synth’s non-GM patch numbers, always enter GM patch numbers for the favorite instruments.

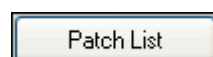

The [Patch List] button displays the **General MIDI Patch List** of instrument names and patch numbers.

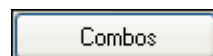

The [Combos] button opens the **Favorite Combos** dialog.

The **Favorite Combos** dialog box contains a table for assigning General MIDI instruments to 10 slots for each of eight parts. The parts are Bass, Piano, Drums, Guitar, Soloist, Strings, Melody, and Thru. The slots are numbered 1 through 10. The current assignments are as follows:

	1	2	3	4	5	6	7	8	9	10
Bass	33	33	34	34	36	33	38	39	40	40
Piano	1	5	1	5	5	1	5	5	1	19
Drums	33	33	33	33	33	41	26	26	17	26
Guitar	25	25	25	27	29	25	29	29	31	29
Soloist	0	0	0	0	0	0	0	0	0	0
Strings	49	49	49	49	49	49	49	49	49	49
Melody	1	25	27	57	58	66	8	72	74	83
Thru	0	0	0	0	0	0	8	0	0	0

Buttons at the bottom: Patch List, Save, OK, Cancel, Help.

The **Favorite Combos** dialog box allows you to save up to 10 of your favorite instrument combos. For example, you could setup Combo #1 to be an Acoustic Jazz combo which would send out patches like Acoustic Bass, Acoustic Piano, Acoustic Guitar, Flute, etc. After you have finished typing in the instrument patch numbers select the [Save] button.

## Output Chords on Channel

The **Preferences [OutputCh.]** button opens the **Output Chords on Channel** dialog. Some external music hardware devices require chords played in root position to drive them in real

time.

An example of this is the TC-Helicon Voice Live, which lets you sing into a microphone and harmonize your voice according to the chords that are input to the device.

Band-in-a-Box has the capability of outputting a separate channel with the chords in root position to support such external devices automatically.

**Output Chords on Channel**

☐ Output Chords ?

Channel #

Velocity

Note Range to output  to  ( Middle C= 60 )

Chord Types

# ticks before chord change to output (120= 1beat)

☒ Output Chords During Lead In ?

☒ Output MIDI Sync info ☒ Display Output on Piano ?

☒ Write track to MIDI file

This option is useful if you are using an external device like "The Vocalist" or an external arranger that can read chords in real time. Band-in-a-Box will output chords in root position on the selected channel during playback.

Update Default Roland RA Vocalist

OK Cancel Help

## Transpose

The **Preferences [Transpose]** button opens the **Settings for transposing songs when loaded or "Do it Now"** dialog.

**Settings for transposing songs when loaded or "Do it Now"**

Transpose by  Semitones and  Octaves

Update

Each time a song is loaded

No transpose to the key of C Do it now

Each Chorus that a song is playing, transpose by  Semitones.

Vocal Wizard... ☐ Random # semitones

☐ Auto-transpose to best VOCAL key when a song is loaded.

☐ Use Wizard for THRU part

OK Cancel Help Defaults

When playing along on your MIDI keyboard, you can set the Thru transpose to transpose semitones or octaves. You can define a “favorite key” and Band-in-a-Box will optionally transpose any and all loaded songs to that key. This is a great feature for practicing in a certain key.

You can also set the THRU transpose to the favorite key to transpose the THRU part so that you can always play along in your favorite key (regardless of the actual key of the song). To activate this feature by key strokes press **Ctrl+Shift+K**.

To practice a song in different keys, have it transpose by a specified number of semitones each chorus, or let Band-in-a-Box transpose it a random number of semitones for more of a challenge.

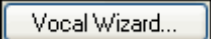
 This launches the Vocal Wizard, which shows the best keys given a singer’s vocal range.

When “Auto-transpose to best VOCAL key when a song is loaded” is checked the song will automatically transposed to the best key for a vocalist, depending on the settings in the Vocal Wizard.

If you have an external keyboard, enable the “Use Wizard for Thru part” option and also the Wizard checkbox on the main screen. Band-in-a-Box will make sure you never hit a wrong note when playing live!

## Record Filter

 The **Preferences** [Rec. Filter] button opens the **Record Filter** dialog.

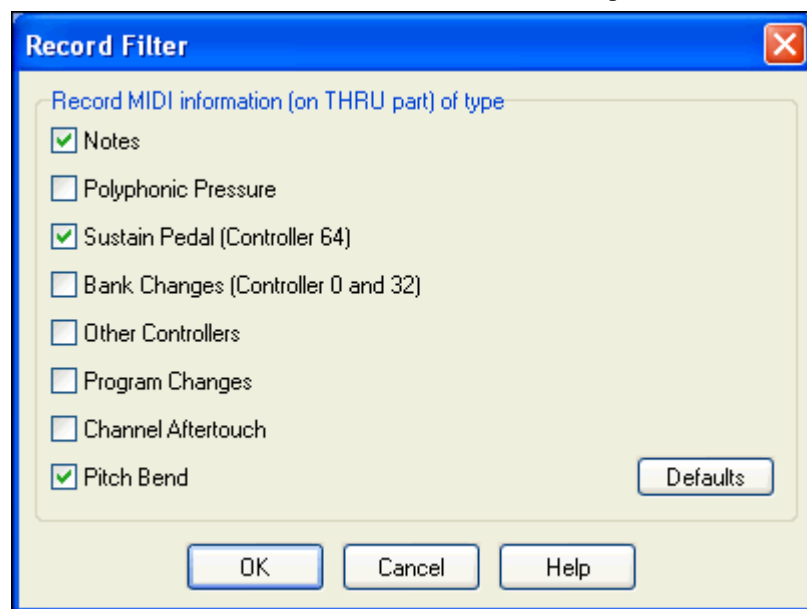

Record Filter supports all MIDI controllers and sustain pedal. You can record any type of MIDI information to the melody or soloist tracks by using the Record Filter feature to select which types to include.

With this window you can choose what types of MIDI information Band-in-a-Box will record.

## Notation

 The [Notation] button opens the **Notation Window Options**. If the Notation window is not open the program will launch it.

**Notation Window Options**

Track Type:  Bars/Screen:  New Line each:

☒ Triplet Resolution (Swing)

☒ Show Bar/Beat Lines

☒ Show Note Durations

Duration Line Color: ☐ Green ☒ Blue

☒ Snap to grid lines

Scroll Ahead:

☒ Highlight playback notes in Red

Note Colors:

Note Names:

Notation Fonts:

☐ Use Jazz Music Font ☐ Jazz Symbols

Chord Font:

Lyrics Font:

Text Font:

Title Font:

Guitar Chord Diagrams:

☒ Tab

☒ Show fret #s on chord diagrams

☒ Load notation layout w/songs

☒ Show Key Signature

R/L Cursor Edits:

Bar # Font:

Display Font Size %:

Chord Vertical Position:

Lyric Position:

☐ Auto-Hand split Piano track

Transpose Options:

Transpose:

Clefs split at:

Max Ledger Lines:

☒ Show Velocity Lines

☐ Use chord scale for enharmonics

☒ Engraver Spacing

Notation Settings:

☒ Minimize Rests

☒ Detect Fine Resolution Notation

[Help](#)

These settings are described in the **Notation** chapter and in the online Help.

## Lead Sheet Options

[Leadsheet](#)

The [Lead sheet] button opens the **Lead Sheet Options** dialog. If the Lead Sheet window is not open the program will open it.

**Lead Sheet Options**

☒ Treble Clef ☐ Bass Clef

☒ AutoSet Clefs

☐ Clef Sign Every Line

☐ Key Signature Every Line

☒ Chords

☒ Staff Lines

Show Bar #s:

☒ Show Title

☒ Fake Sheet displays multiple lines of lyrics

Fakesheet bars/line:

☐ Fakesheet include ending bars

☒ Show Chords above each track

☒ Show track names for multi-track notation

Harmony display (Melody or Soloist only)

☒ Split harmonies to different tracks

Show Harmony Voice:

Play Volume of harmony voice:

Staves Per Page:

Font Size:

[Help](#)

These settings are described in the **Notation** chapter and in the online Help.

## Audio Settings

The **Preferences [Audio]** button opens the **Audio Settings** dialog.

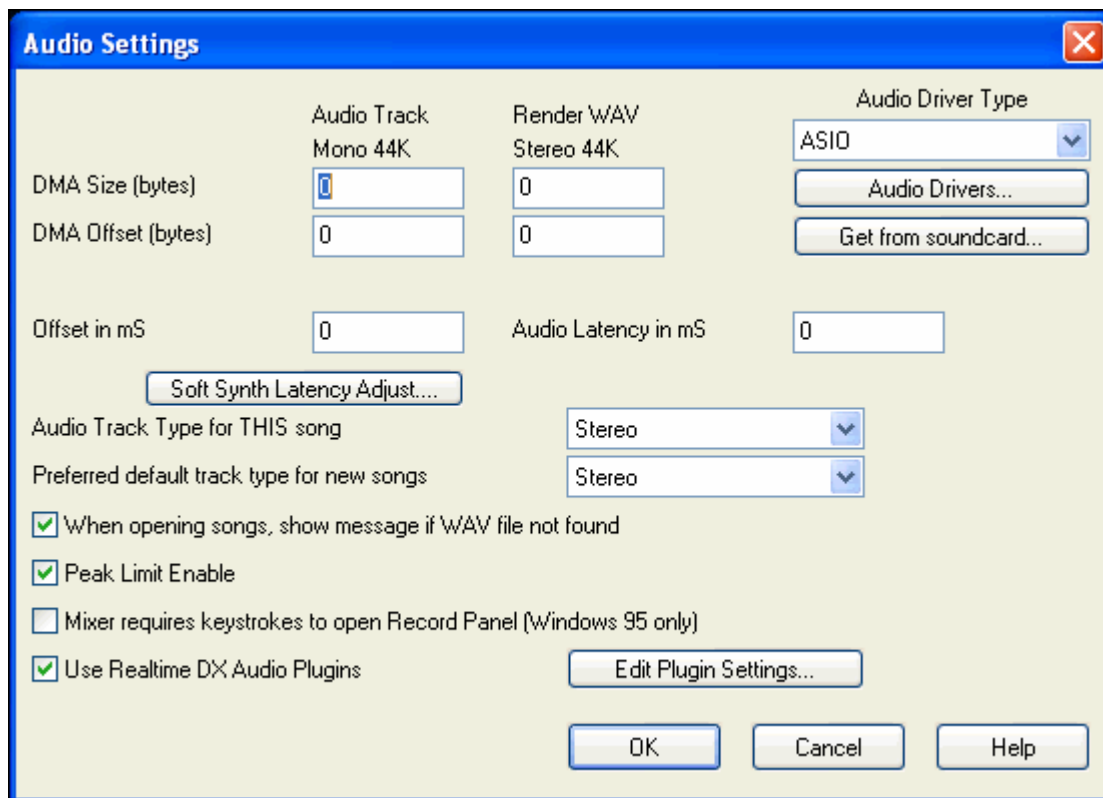

### Audio Driver Type

You'll see the following options for Audio Driver Type: **MME** or **ASIO**.

**MME** is the default audio driver type that is used in Windows. MME is good, but there is latency (delay) associated with MME drivers.

For this reason, Steinberg developed a faster type of audio driver system, called **ASIO**. It allows for much lower latency than ordinary MME drivers do.

**Note:** Most low-end sound cards do not include an ASIO driver, so you may not have an ASIO driver yet. In this case, you'll need to get an ASIO driver from the Internet.

### ASIO Audio Driver

When you select ASIO the **ASIO Audio Drivers** dialog will open.

This ASIO driver dialog lets you choose an ASIO driver. You can arrive at this dialog in 3 different ways:

- 1) If you haven't used ASIO drivers, but Band-in-a-Box detected them, and you answered "Yes" when Band-in-a-Box asked if you want to use an ASIO driver.
- 2) If, within the Audio Preferences, you change the Audio Driver Type from MME to ASIO.
- 3) If the Audio Driver Type is already set to ASIO, but you later press the [Audio Drivers...] button in the Audio Preferences.

The "Select one ASIO Driver" list box lets you select an ASIO driver to use. You can only select one ASIO driver at a time.

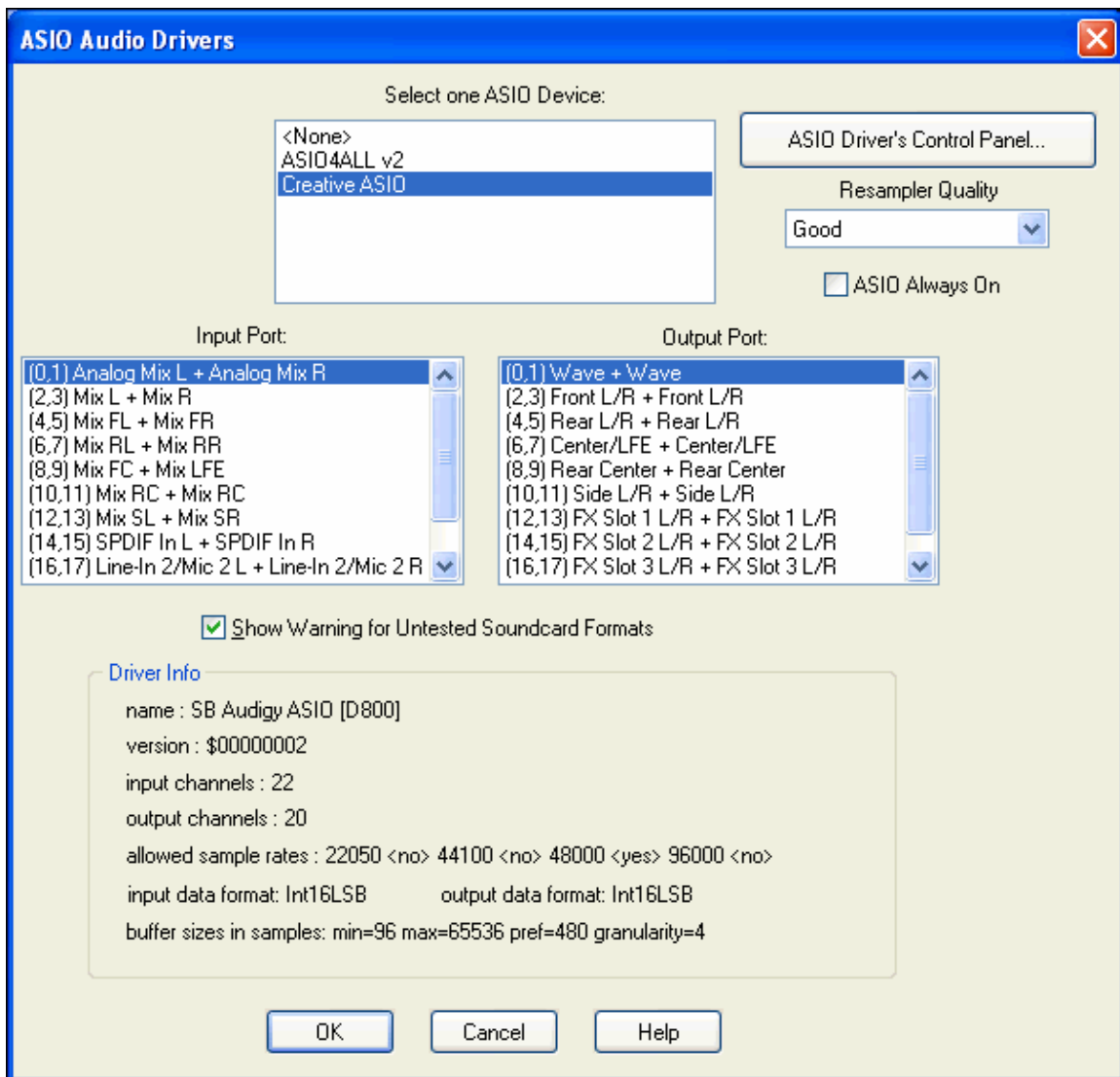

Once you have selected an ASIO driver, you will see the Input Port and Output Port list boxes filled with your driver's input and output ports. By default, the first of each will be selected. You are allowed to select different ports (but only one input and one output port at a time can be selected). The ports you selected will be available for output within Band-in-a-Box. If you do not hear input or output, then you may need to try different ports than the defaults. You may need to read your sound card's instructions to determine the correct ports to use.

The ASIO Driver's Control Panel button launches the Control Panel for your driver. This usually lets you adjust the latency by letting you choose different buffer sizes in milliseconds. Some drivers might let you choose the buffer size in samples, which is less convenient than milliseconds. The smaller the buffer size, the lower the latency, and the faster the response. Smaller buffers require more CPU power and if you hear dropouts or artifacts, you may need to increase the buffer size.

Since many ASIO drivers do not support multiple sample rates, Band-in-a-Box has a built-in resampler which lets you play and record songs that have a different sampling rate than the rate(s) directly supported by your ASIO driver. For example, if the driver does not support 44.1K sampling rate, but supports 48K, then Band-in-a-Box will use the resampler to convert to 48K when playing back, and to convert FROM 48K when recording. The **Resampler Quality** combo lets you choose Fast, Good, Better, or Best. Fast is the quickest, but is the lowest of the four levels of quality. Best is the slowest (uses more CPU time), but the most transparent and accurate quality.

The **ASIO Driver's Control Panel** button launches a settings dialog specifically provided by your driver manufacturer. This usually lets you adjust the latency, and usually you will have a choice between buffer sizes in milliseconds.

**Show Warning for Untested Soundcard Formats** can be unchecked if you do not want to see the warning message for ASIO drivers that have not been tested in Band-in-a-Box.

The **Driver Info** field shows various characteristics of your driver.

The **Name** is the driver's name.

The **Version** is the version number of your driver.

**Input Channels** is the total number of mono input channels that your sound card has. (Note: Band-in-a-Box groups each into a stereo pair.)

**Output Channels** is the total number of mono output channels that your sound card has. (Note: Band-in-a-Box groups each port into a stereo pair.)

The **Allowed Sample Rates** field shows the sample rates allowed by your sound card's ASIO driver. Band-in-a-Box has a built-in resampler which lets you play and record files that aren't directly supported by your ASIO driver.

The **Buffer Sizes In Samples** shows the range of allowed buffer sizes. The "Pref" is the preferred size, and this is the size that Band-in-a-Box uses. Your driver may alter the preferred size if you've launched the ASIO Driver Control Panel and have selected a new buffer size from within the driver's Control Panel. If your driver changes the preferred size, then Band-in-a-Box will be aware of the new preferred size.

### MME Audio Drivers

If your PC has multiple sound cards, the [Audio Drivers] button lets you choose which one to use. Most people have a single sound card, so don't require this feature. But if you have added an audio device (such as a USB Audio Adapter), you would have multiple audio devices, and are now able to choose which one to use.

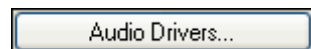

Choose MME as the "Audio Driver Type" and click on the [Audio Drivers] button to select which audio driver to use. This launches the **Audio Drivers** dialog.

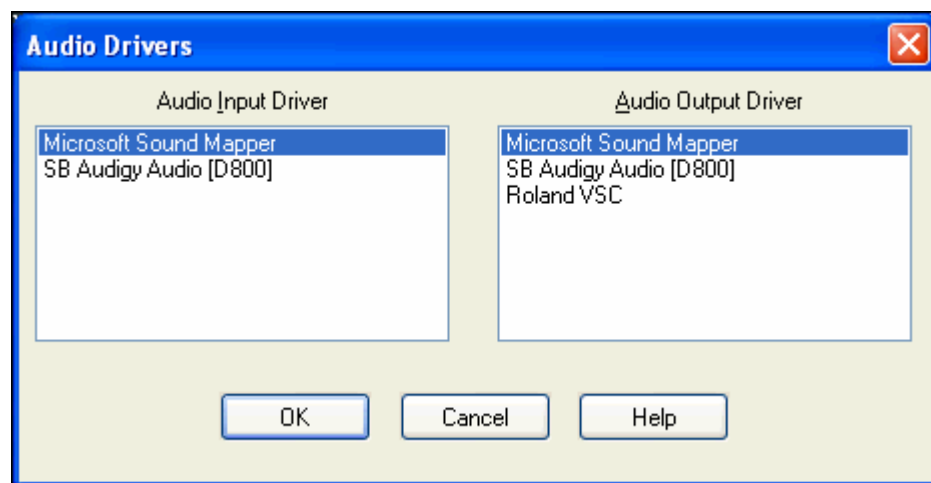

The **DMA Size** and **DMA Offset** settings are set automatically by the auto-testing of the sound card. This test can be repeated by pressing the [Get from sound card...] button. The default value for all of these settings is 0 (zero). You can override these settings if required, but it is usually not necessary.

The **Offset in mS** is not a setting that gets set automatically. It defaults to zero. This allows you to adjust the timing that the sound card plays audio in relation to MIDI. Normally you'd leave this at zero, but if you need to fine tune the synchronization of audio to MIDI you could try changing this setting.

### Audio Latency in mS

DirectX audio plug-ins and DXi synthesizer plug-ins can have playback latency (the delay between when a note is played, and when it is heard). Adjust "Audio Latency in mS" to fine-tune for your computer. If you have a fast computer and excellent sound card, the audio latency can be adjusted rather low. However, if you hear audio dropouts, you can set the latency as high as 2000 milliseconds.

### Audio Track Type for THIS song

You can choose between mono and stereo for the audio track. Tracks can be edited in either format, and converted from stereo to mono or vice versa.

Audio Track Type for THIS song	Stereo
Preferred default track type for new songs	Stereo
	Mono
	Stereo

You can change a project from mono to stereo at any time. For example, if you have already recorded a mono track, changing the setting will convert the track to stereo for you.

Note: The built-in audio plug-ins work for either mono or stereo tracks.

### Preferred default track type for new songs.

This setting (mono/stereo) sets the default recording type for new songs that you record. For example, if you have a stereo microphone, you should likely record in stereo.

### When opening songs, show message if WAV file not found

A Band-in-a-Box song called “My Song.MGU” will have the associated wave file called “My Song.wav.” If Band-in-a-Box loads this song file and it can't find its associated file, it will put up a message to that effect. If the warning message is distracting, and for some reason you don't have the wave files that were recorded with the songs then you can disable that message with this option box (disable).

### Peak Limit Enable

Check the “Peak Limit Enable” checkbox to restrict excessive levels from being recorded (Filter).

### Mixer requires keystrokes to open Record Panel (Windows 95 only)

If you are running Windows 95, check this box to allow access to the Record Panel from Band-in-a-Box. Do not check if using Windows 98 or greater.

### Use Realtime DX Audio Plugins

The advantage of real time processing is that you can set effects today, and if you decide you don't like the effects tomorrow, the settings can be easily changed, since the real time effects did not permanently affect your audio track on the hard disk. Check “Use Realtime DX Audio Plugins” in the **Preferences** [Audio] settings to enable real time DirectX audio plug-ins.

## Guitar Settings

The **Preferences** [Guitar] button opens the **Guitar Settings** dialog.

The **Guitar Settings** dialog box contains the following controls:

- Fretboard:** A dropdown menu set to "Guitar".
- Fretboard Octave:** A dropdown menu set to "-1".
- Show Guitar Notes at Aeolian Pos.:** A checked checkbox.
- Note Display Options:**
  - Current Track:** A checked checkbox.
  - MIDI Thru:** A checked checkbox.
  - Multi-Channel Mode:** A checked checkbox.
  - Base Channel:** A text box containing "11".
  - Fretboard Color:** Radio buttons for "Brown" (selected) and "Black".
- AutoSet Octave:** A checked checkbox.
- Use Index Finger position:** A checked checkbox.
- Show out-of-range notes:** A checked checkbox.
- Show muted high note of guitar style comping:** An unchecked checkbox.
- Show Guitar Notes at Phrygian Pos.:** A checked checkbox.
- Note Names:** A dropdown menu set to "Scale Tone".
- Auto-Set Position:** A dropdown menu set to "Phrygian position".
- Auto-Switch position:** A checked checkbox.
- Set to Defaults:** A button.
- Guitar Width (default = 550):** A text box containing "934".
- Guitar Height (default = 80):** A text box containing "140".
- Use Inlays:** An unchecked checkbox.
- Send Notes to Notation Window:** A checked checkbox.
- Output guitar tracks on 6 channels for this song:** An unchecked checkbox.
- Zoom:** Buttons for "100%", "150%", "200%", and "300%".
- Update:** A button.
- OK, Cancel, Help:** Buttons at the bottom right.

The **Guitar Settings** dialog allows you the ability to adjust various parameters on the virtual guitar fretboard so that music can be displayed effectively (and easily) on this window, regardless of the original instrument intended for the track data. It also offers the ability to enter notation using the virtual guitar and play back track data in specific fretboard positions for educational and sight-reading purposes.

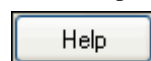

Click on the [Help] button for detailed online descriptions.

## Big Piano Settings

This **Preferences** button opens the **Big Piano Settings** dialog.

The **Big Piano Settings** dialog box is divided into several sections:

- Keyboard Range:**
  - ☒ AutoSet Keyboard Range
  - Lowest Note: C 3 (dropdown)
  - # of Octaves: 4 (dropdown)
  - ☒ Show out-of-range notes
  - ☒ Send Notes to Notation Window
- Note Guides:**
  - ☒ Show Guide Notes for Scale
  - Show Guides for: Scale Tone (dropdown)
- Note Names:**
  - Note Name Type: Absolute (dropdown)
  - Note Colors: None (dropdown)
- Size:**
  - Height def=204 (input field with 204)
  - Note: To visually size the Big Piano, drag the bottom of the piano window.
  - 100% 150% 200% 300% (preset buttons)
- Buttons:**
  - Set to Defaults
  - Update
  - OK
  - Cancel
  - Help

This dialog allows you to set various options on the Big Piano.

- You can set a specific range for the Big Piano, a starting note and a number of octaves, by over-riding the “auto” settings.
- “Show out-of-range notes” ensures that all notes will be displayed.
- If the “Send Notes to Notation Window” checkbox is enabled, clicking a virtual key on the big piano will insert a note to the notation track. (Note: The Notation window must be opened and set to editable notation mode.)
- If “Note Guides” is selected guide notes will be shown on the keyboard. The guide notes can be scale tones, chord tones, or roots only.
- Note Names and Note Colors can be used as in the Notation settings.
- There is an option to Show Out-of-Scale notes in Yellow.
- The size of the piano keyboard can be entered in pixels, or set with the preset buttons, or set by dragging the bottom border of the window.

## Lyric Window Options

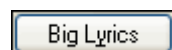

The [BigLyrics] button opens the **Lyric Window Options**.

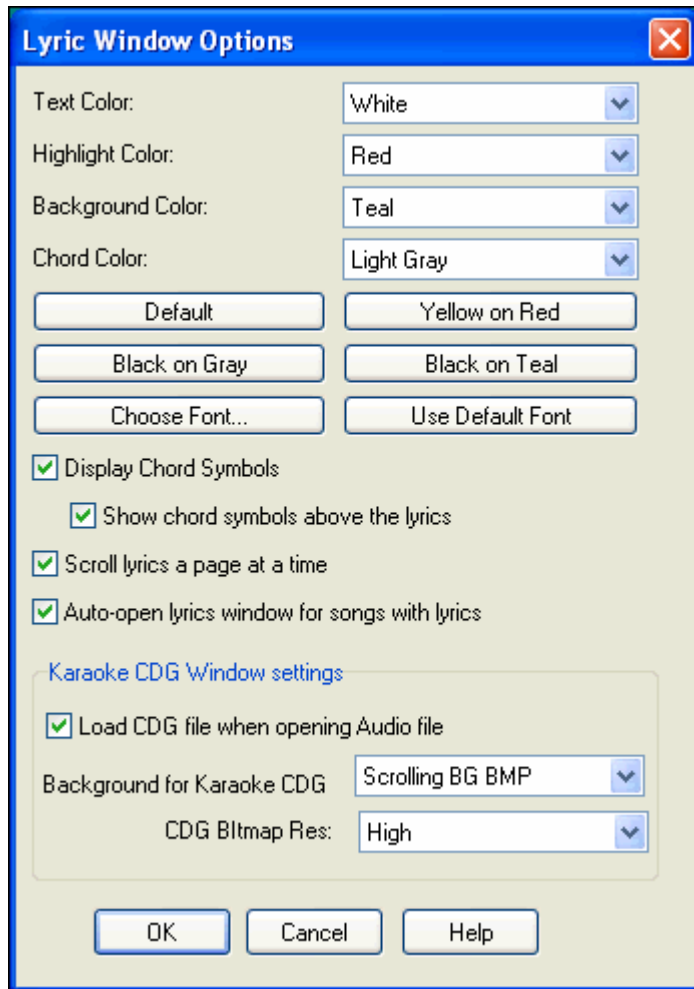

Individual color elements can be picked, or choose one of the presets.

**Display Chord Symbols** will interleave the chord symbols with the lyrics.

**Show chord symbols above the lyrics** will show the chords on a separate line.

With the **Scroll lyrics a page at a time** option selected the Big Lyrics scroll a page at a time. When the lyric cursor reaches the next-to-last line of the lyrics it will scroll to the top of the page, allowing uninterrupted reading of lyrics.

**Auto-open lyrics window for songs with lyrics** automatically opens the Big Lyrics window when a song with lyrics is opened in Band-in-a-Box.

### Karaoke CDG Window Settings

To open a Karaoke CDG file use *File / Open*, and find a WAV, MP3, or WMA file that has a same named CDG file in the same folder. With “Load CDG file when opening audio file” selected the Karaoke window will open and display the lyrics.

You can choose to have a background to the window, either a moving one, or fixed picture. These pictures are in the c:\bb\KaraokeBMP folder, and you can add your own BMP or JPG image to that folder.

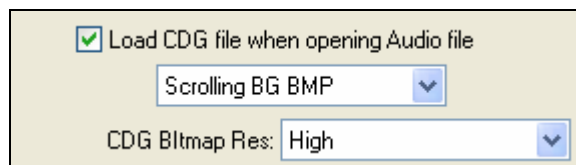

### Print Options

The [Print] button opens the Print Options dialog.

**Print Options**

**Include**

☒ Chords    ☒ Treble Clef    ☐ Bass Clef

☒ Notes    ☒ AutoSet Clefs    ☒ Tab

☒ Staff lines    Clefs split at    C 4

Show Bar #s    Every Part Marker

Template:    Custom

Bar #s Below By    1    ☐ Clef Sign Every Line

Lyrics Below By    2    ☐ Key Signature Every Line

Lyrics Above    ☒ Print Note-based Lyrics

Number of Copies:    1

**Print Range**

☒ First Chorus

☐ Last Chorus

☐ Whole Song

☐ Custom...

☐ Include Lead In Bar

Font Size (def.=24)    24

More...

Staves per page    12

☒ Auto-Set

Title    Untitled Song    a    A

Style    S    Composer   

Tempo    T    Composer2   

Copyright    ©   

Close    Cancel    Help

Help

These options are described in the **Notation** chapter and in the online Help.

## Overrides

Overrides

**Global Song overrides** allow you to set the overall song looping (always OFF, always ON, or as set in the song).

Overall Looping of song    Always set Loop to ON

For example, if you want every song loaded to have looping set to on, then set “Always set loop to ON.”

Overall Looping of song    Always set Loop to OFF

But if you are going out on a playing job, and don’t want any songs to loop, then set it to “Always set loop to OFF.”

Overall Looping of song    As set in the song

If you want the settings to work the same way they did in previous versions, use the “As set in the song” setting, or press the DEFAULTS button.

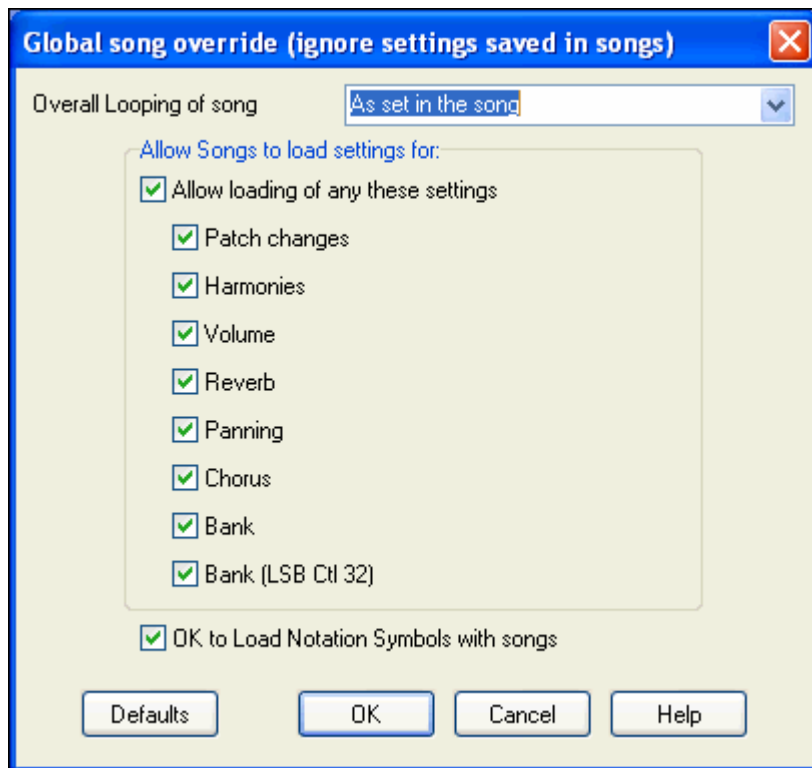

Similar overrides are available to see which other information gets loaded from a file, such as patches, harmonies, volume/reverb/chorus/panning/banks. For example, you can set every song to load with looping ON, and don't load any reverb settings from songs.

## RealDrums

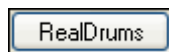

The RealDrums button opens the **RealDrums Settings** dialog.

Select the "Enable RealDrums" checkbox to hear RealDrums.

**Tip:** Try turning off the RealDrums by de-selecting "Enable RealDrums." You can do this even while the song is playing. When you do, you will then hear the MIDI drums – this is a good A/B comparison test to hear the differences.

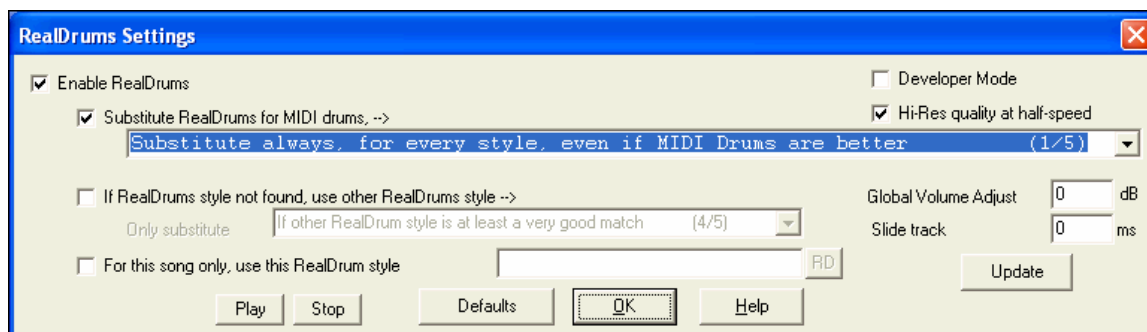

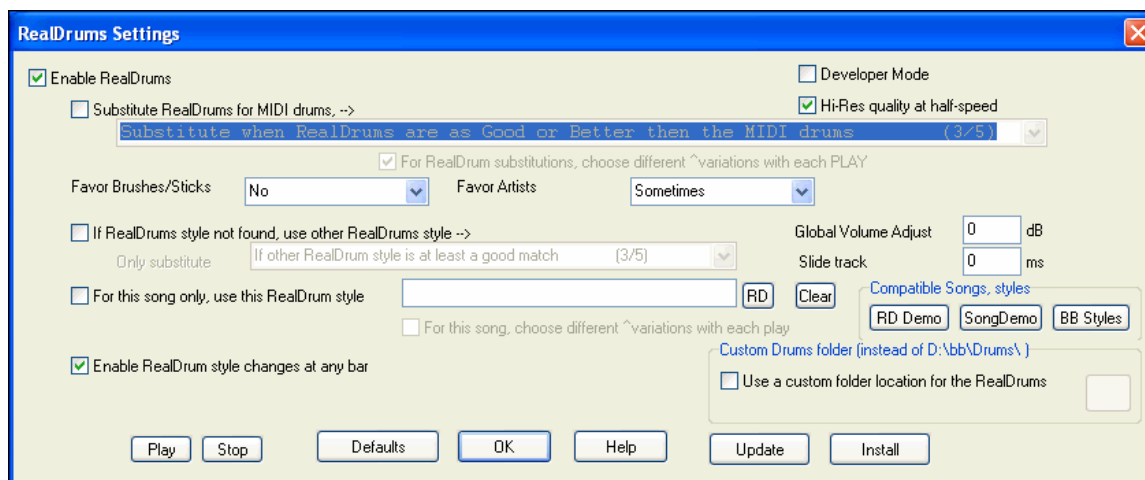

There are several ways to hear RealDrums with your Band-in-a-Box songs.

**Misc** Styles (.STY) can have RealDrums (e.g. “-ZZJAZZ.STY”). This is in the StyleMaker’s **Misc. Style Settings** dialog.

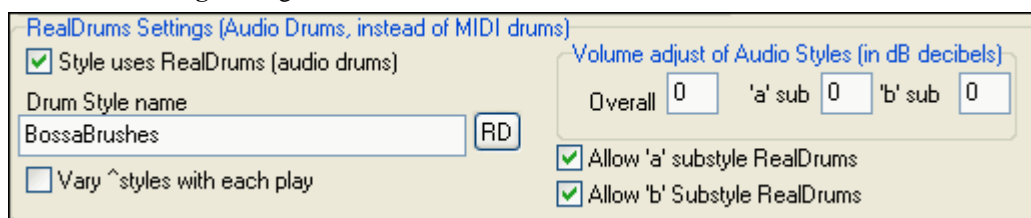

We provide many styles that already have RealDrums. These styles can be identified by the style name beginning with a minus sign. For example “-ZZJAZZ.STY” is a version of the ZZJAZZ.STY that uses RealDrums.

**Misc** You can set the RealDrum style inside the StyleMaker, by pressing the MISC button, and then typing the name of the RealDrum style.

**Style...** The StylePicker has a special category that lists a lot of RealDrum styles that are included with the program.

RealDrums can be substituted for MIDI drums on existing styles.

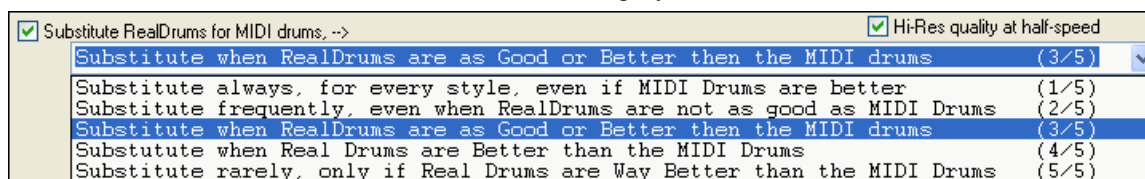

This will substitute RealDrums for MIDI styles. You can change the setting from 1 to 5. If set to 1, almost all MIDI drums will get substituted by RealDrums. If set to 5, only RealDrum styles that match the style perfectly will get substituted.

Technical note: The text file a\_pgmusic.ds provided by PG Music controls this, and users can make other files MySubs.ds if they make their own RealDrums styles.

Songs can have RealDrums added to them.

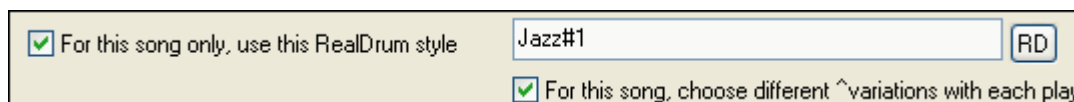

To do this, set the desired style in this dialog, or the “File-Save With Patches etc.” dialog. This will let the current song use the specific RealDrums style.

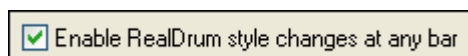

When “Enable RealDrum changes at any bar” is checked the RealDrum style can be changed at any bar by choosing a new style in the **Edit Settings for Bar** dialog (**F5** function key).

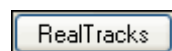

The **RealTracks Settings** dialog lets you control the RealTracks.

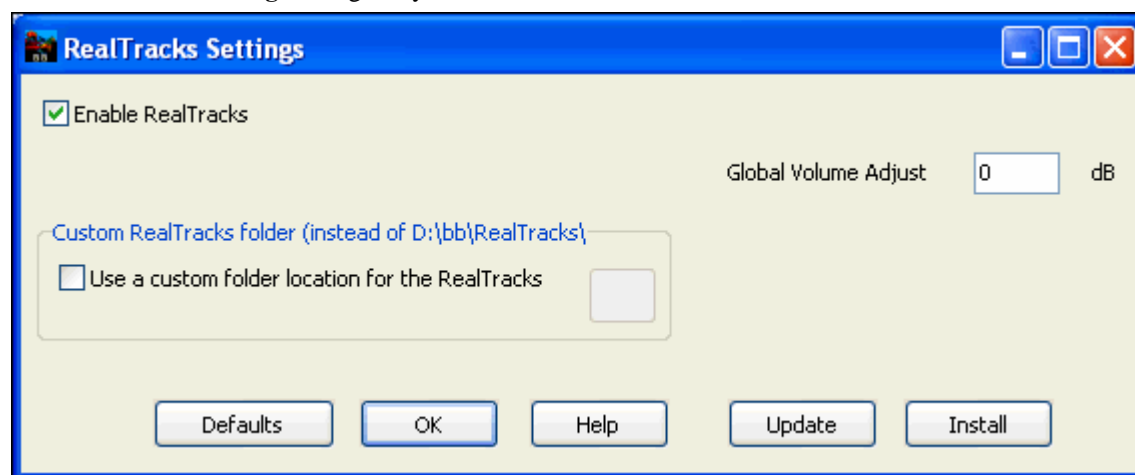

**Enable RealTracks** turns the RealTracks feature on or off. If turned off, Band-in-a-Box will not generate any RealTracks.

**Global Volume Adjust** adjusts the volume of any RealTracks part by a dB (decibel) amount.

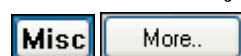

This setting is also available in the StyleMaker's **More Settings** dialog, which is accessed with the [More] button in the **Misc. Style Settings** dialog.

**Custom RealTracks folder** lets you choose a folder other than c:\bb\RealTracks as the location for the RealTracks. If you choose a custom folder, make sure that all of the files and folders for RealTracks reside in the folder you have chosen.

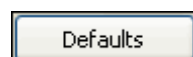

This sets RealTracks settings back to default values.

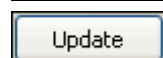

This updates any new settings that you have made in the dialog. Most changes will take effect the next time you press [Play].

The RealTracks files come compressed as WMA files. On installation, they are decompressed to WAV files. You can press the [Install] button to find out if all styles have been installed. It will issue a message if all is OK.

### Tranzport

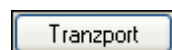

TranzPort is a wireless hardware device that provides remote control for Band-in-a-Box. The TranzPort unit is sold separately.

First, make sure that the TranzPort is installed and working. This can be determined by running Band-in-a-Box, and looking at the list of MIDI Drivers (*Opt. / MIDI/Audio driver setup*). If “TranzPort” appears on the list of MIDI-IN and MIDI-OUT drivers, then the TranzPort is installed correctly.

Enable TranzPort support for Band-in-a-Box in the **Tranzport Settings** dialog.

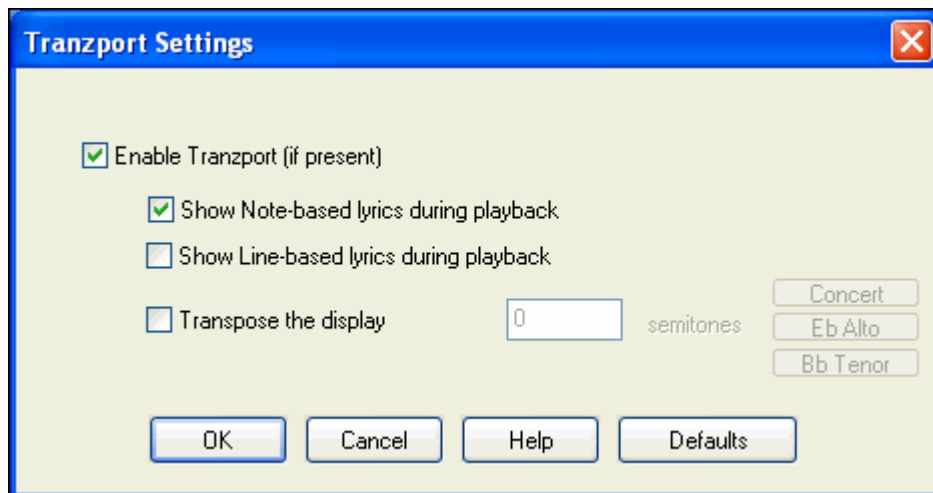

If you want lyrics to display on the TranzPort during playback, set these options.

Players of non-concert pitched instruments can use “Transpose the display.” For example, an Alto sax player would press the “Eb Alto” button, and then the TranzPort display would show chords transposed to his key.

### Practice

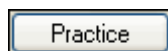

The **Practice Window** allows convenient “1-click” access to many Band-in-a-Box features that help you with practicing.

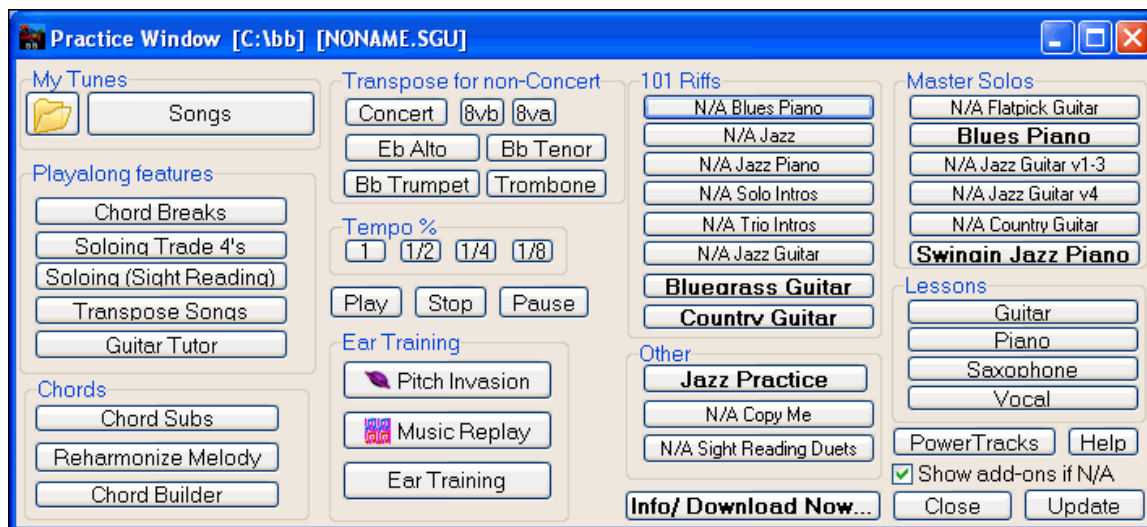

There are several purposes for the **Practice Window**.

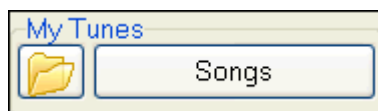

Quick access to your favorite/preferred “practice” folders, so that you can setup load in songs without having to navigate dialogs.

One-click access to many of the education-related features of Band-in-a-Box (play along soloing, Ear Training, games).

Handy buttons for on-screen transposition for non-concert instruments.

One button access to many of the Band-in-a-Box add-ons “101 Riffs” series and “Master Solos.”

N/A indicates other Band-in-a-Box add-ons that are available, but not installed on your computer.

One button access to many other PG Music educational programs and lessons.

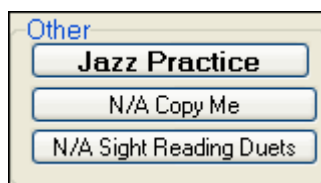

Most of these items are “add-on” products, available separately, and are not included in the Band-in-a-Box program. If you have these items installed to your hard drive, the Practice Window will find them if they are installed them to the default directories, and if not, you will be able to point the program to the location of the program, which will be remembered in future sessions.

This button opens a page with more information about each of the stand-alone programs and add-ons referred to in this dialog. Internet access is required.

PowerTracks Pro Audio is PG Music’s multitrack digital audio and MIDI sequencer. Many people import their Band-in-a-Box songs into PowerTracks and work on them further in that program.

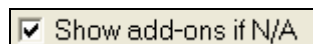

For items that you don’t have, you can choose to display or not display them on-screen using the “Show add-ons if N/A (not available)” setting.

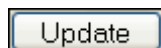

Press this button if you have just installed an add-on or a program. This will allow you to access it from the Practice Window.

## Play Menu

Play	F4 or <Sp><Sp>
Stop Playback	<Esc> or <Sp>
Hold (pause)	Ctrl H
Replay	Ctrl A
Play (loop) Highlighted Section	F10
Play From Bar...	Ctrl F
Play From Current Position	Ctrl G
Go (Open and Play)	
<hr/>	
Step Advance	▶
Slide Tracks...	
Looping	▶
Tempo	▶
<hr/>	
JukeBox Play...	F8
Previous JukeBox Song	
Next JukeBox Song	
<hr/>	
Wizard Playalong Feature	
✓ Wizard uses "Smart" notes	
<hr/>	
Panic !	F12
✓ Panic should also Reset DXi synth	

**Note:** Most commands in the Play menu are performed by onscreen buttons, or by the keystrokes listed to the right of the menu command.

- |  |   |
|--|---|
| <b>Play</b>                            | - Generates a new arrangement and plays the song.   |
| <b>Stop Playback</b>                   | - Stops playback. To resume either use the <i>Play From Current Position</i> command or the [From] button the play from the start of the current bar, or use the [Play] or Replay [+] buttons to play from the start of the song.   |
| <b>Hold (pause)</b>                    | - Pauses the song. Repeating this command resumes play from the exact location where the song was paused.   |
| <b>Replay</b>                          | - Plays the current arrangement from the start without regenerating the parts. Edits to accompaniment parts are kept.   |
| <b>Play (loop) Highlighted Section</b> | - Drag the mouse cursor to select a region of bars in the chord sheet and then use this command to play the selected region as a loop.  |
| <b>Play From Bar...</b>                | - Choose a chorus and bar to play from in the current arrangement. Parts are not regenerated. Use this command during playback to jump to any bar in the song.  |
| <b>Play From Current Position</b>      | - When the song is stopped this command starts playback again at the bar with the highlight cell.   |
| <b>Go (Open and Play)</b>              | - Launches an <b>Open File</b> dialog for selection of any song in any directory. The selected song loads and plays automatically in Band-in-a-Box.   |
| <b>Step Advance submenu</b>            | - When a song is paused these commands can be used to navigate step-by-step through the currently selected track. For example, if the current track is set to the Melody track using the row of buttons on the Notation window, Lead Sheet window, or Guitar window; pressing the advance buttons will display the next note or chord of the melody on the piano display, guitar display, lead sheet and notation. This is a great way to study the notes being played, and to navigate around the track. |

Step Advance One Chord	NUMPAD DEL
Step Back One Chord	NUMPAD INS
Step Advance One Note	Shift <RIGHT>
Step Back One Note	Shift <LEFT>

## Slide Tracks

- This allows you to move any of the Bass, Drums, Piano, Guitar, Strings or Melody track ahead or behind by a certain amount. You could, for example, slide the Bass track so it plays a little ahead of the rest of the band. This has the effect of making the bass player “drive the band,” and is useful in Jazz styles to make the music sound more exciting.

## Looping

Loop Section Enabled	NUMPAD 1
Loop Section Settings...	NUMPAD 2
Play- w/Last Chorus looped	Ctrl-NUMPAD 1
Play- w/Middle Choruses looped	Ctrl-NUMPAD 2
Play- w/Middle+Last Choruses looped	Ctrl-NUMPAD 3
Jump to Last Chorus (no loop)	Ctrl-NUMPAD 4
Jump to Ending (no loop)	Ctrl-NUMPAD 5
Loop Notation Screen	Ctrl-NUMPAD 7
Force loaded songs to # choruses...	

- You can loop any section of the song. The program will then start playback at the first loop point and play the looped section until stop is pressed or looping is turned off.
- Looping of a section of the song is enabled by the “LoopSec” checkbox, with the *Loop section Enabled* command, or with the keystroke NUMPAD 1.
- Open up the **Loop Section Settings** dialog with the menu command, by clicking the Loop button in the toolbar, or pressing NUMPAD 2. The Loop settings dialog will then display; see its online Help for detailed instructions.

The remaining commands in this submenu are also found in the **Loop Section Settings** dialog.

## Tempo

Set Tempo...	Ctrl-Alt-T
✓ Normal Speed 1	Ctrl =
Half Speed (1/2)	Ctrl -
Quarter Speed (1/4)	
Eighth Speed (1/8)	

- When a new song is started the tempo is set based on Style. This is the tempo that is embedded in the style file. It can be reset to any tempo.
- You can quickly enter a specific tempo for a song with the Set Tempo... command (hot key is Ctrl+Alt+T), or by clicking on the tempo. A dialog opens up where you can type in a tempo.
- You can quickly change to different speeds with the menu commands or hot keys. For example, choosing Half Speed (or the hot keys Ctrl -) will change the playback speed to half, and Normal Speed (Ctrl =) will revert to normal speed.
- Load an audio file and use the tempo feature to play it at reduced speed without changing the pitch, a big help for analyzing and transcribing songs.

## Juke Box Play

### Previous Juke Box Song / Next JukeBox song

### Wizard Play Along feature

- Opens the **Options for Juke Box** dialog to select and play a jukebox list.
- Navigate back and forth in a juke box set list.
- The Wizard is a play along feature that allows you to use the QWERTY keyboard or your connected MIDI keyboard to play along with Band-in-a-Box. The

- Wizard is only active during playback.
- Wizard uses “Smart” notes**
- Toggle this on so the Wizard will only play notes based on the chord/key of the song. Toggle “Smart” notes OFF (unchecked) to have the Wizard provide you access to the chromatic scale.
- Panic!**
- Select this if your MIDI notes are stuck ON and it’s driving you crazy!
- Panic should also Reset DXi synth**
- When selected hung DXi/VSTi notes are also cleared by the Panic feature.

## Lyrics Menu

Enter Lyrics at current bar	Ctrl L
Big Lyrics Window	Ctrl Shift L
Lyric Document Window	Ctrl Alt Shift L
Copy Lyrics to Clipboard	
Copy 1st chorus Lyrics to whole song	
Erase all Lyrics	
Erase Note Lyrics only	
Kill Lyrics Choruses	►
Move Lyric ahead to timeline	
Move Lyric back to timeline	
Timeshift Lyrics (ticks)	
Insert Beat(s) in Lyrics	
Delete Beat(s) from Lyrics	
Edit Lyrics as Event List	
Line based Lyrics	►

### Enter Lyrics at current bar

- Opens the Lyric entry box at the current location of the timeline or highlight cell.

### Big Lyrics Window

- Opens the Big Lyrics window for viewing lyrics and, optionally, chord symbols.

### Lyric Document Window

- Displays a full screen of formatted lyrics. Easily copy and paste lyrics to and from your favorite word processor.

### Copy Lyrics to Clipboard

- This function allows you to copy a song's lyrics (and/or the chords) to the Standard Windows Clipboard. By pasting this data into a word processor, you can print out the lyrics in the font of your choice. The dialog has options to allow copying of note-based and/or line-based lyrics. With either option you can choose to include the chord symbols, have double or single line spacing, and make margin settings.

### Copy 1<sup>st</sup> chorus Lyrics to whole song

- Copies the note-based lyrics for the first chorus to the rest of the song.

### Erase all Lyrics

- Erases note-based and line-based Lyrics.

### Erase Note Lyrics only

- Erases only the note-based lyrics.

### Kill Lyrics Choruses

- Select from a list box to kill lyrics in the selected chorus.

### **Move Lyric ahead to time line**

### **Move Lyric back to time line**

- If you have a note-based lyric that you want to time shift ahead or back, you can click on the time line at the destination that you want, and then choose this item. You can also shift lyric times using the Lyric Event list.

### **Timeshift Lyrics (ticks)**

### **Insert Beat(s) in Lyrics**

### **Delete Beat(s) from Lyrics**

- These are functions that apply to the entire lyric track. They are useful when you're inserting bars or beats into the song and need to move the lyrics around to keep them in sync.

### **Edit Lyrics as Event List**

Opens the **Edit Lyrics** dialog with Edit, Insert, Append, and Delete functions.

**Line-based Lyrics** opens a special submenu for line based lyrics. These are lyrics that are entered line by line as text. They are not directly linked to the corresponding melody notes. To enter line-based lyrics in the Notation window, either press **Ctrl+L** or open up the Notation window.

Copy Line Lyrics to Note Lyrics
Move Line Lyrics to Note Lyrics
Auto-Update all songs in folder to Note based Lyrics
Move Lyrics Up or Down row(s)...
Erase Line based Lyrics only

**Copy Line Lyrics to Note Lyrics** converts line-based lyrics to note based lyrics. It is imprecise, because the line-based lyrics don't correspond to individual notes. But you can edit the positions of the note-based lyrics using the event list or the Move Lyric back/ahead to time line functions discussed above.

**Move Line lyrics to Note Lyrics** works like the Copy Line Lyrics to Note Lyrics function, except it erases the Line-based lyrics.

**Auto-Update all songs in folder to Note-based Lyrics** will update an entire folder worth of songs, copying the Line Lyrics to Note Lyrics. Only Note-based lyrics get displayed in the Big Lyrics Dialog, so this feature will allow you to see these lyrics in the Big Lyrics window.

**Move Lyrics Up or down row(s)...** moves a line of line-based lyrics up/down a number of rows.

**Erase Line-based Lyrics only** erases only the line-based lyrics, preserving the note-based lyrics.

## Melody Menu

Track Type [Single Channel]	▶
Melodist - Generate Melody and Chords	Shift F5
Melody Maker	▶
Embellish Melody during playback	Ctrl-Alt-E
Embellish Melody Dialog...	Ctrl-Alt-L
Mute Melody during Middle choruses	
Sequencer Window for multi-Channel Melody	
Edit Melody Track	▶

### Track Type

Normally you'd leave the track type set to Single. But you can set it to:

✓ Single Channel
Multi (16) -Channel
Guitar (Standard tuning)
Piano
Bass
Ukulele
Mandolin
Banjo (5-string)
Violin
Guitar - Drop D Tuning
Guitar - DADGAD Tuning
Guitar - Open G Tuning
Guitar - DoubleDropD
Guitar - ETuning
Guitar - High Strung
Guitar - DropD (High Strung)
Guitar - DADGAD (High Strung)
Guitar - OpenTuning (High Strung)
Guitar - DoubleDropD (High Strung)
Guitar - ETuning (High Strung)

- Multi (16) -Channel – All channels get preserved, and outputted on the channels, this would be useful for importing an entire MIDI file, and playing it from the Melody channel (using a silent style).
- Guitar – Channels 11 to 16 will display on the guitar as strings 11 to 16, TAB will show, the notation will be up an octave, and the MIDI file will contain the channels preserved.
- Piano – In this mode, channels 8 and 9 are treated as the left and right hand of a piano part.
- Selecting any one of Bass, Ukulele, Mandolin, Banjo (5-string), or Violin will display the correct tablature in the Notation window and the correct fretboard in the Guitar window.
- Set the track to match any of the 11 alternate guitar tunings, such as DADGAD, Open G, or Double Drop D, supported by Band-in-a-Box. Then you'll see the correct notes on the guitar fretboard, in the notation and tablature.

**Melodist – Generate Melody and Chords** launches the Melodist feature.

**Melody Maker** submenu items allow you to edit Melodist files using the Melody Maker.

Start a Melodists File	
Edit a Melodists file	
Edit Current Melodists File	
Refresh Melodists	Shift F7

**Embellish Melody during playback** launches the Embellisher dialog. This optionally embellishes the Melody during playback.

**Embellish Melody Dialog** allows you to customize the settings of the Embellisher, choose an embellisher type from presets, and make a particular Embellishment permanent.

**Mute Melody during Middle Choruses** to allow for soloing.

## Sequencer Window for multi-Channel Melody

There are 2 tracks in Band-in-a-Box to add your own recordings. These are the Melody and Soloist tracks. Normally you would want a single part on each of them. But, since MIDI information can have separate channels, it is possible to store 16 separate parts on each of the Melody and Soloist parts.

When the Melody or Soloist track has been set to “Multi (16)-Channel” we refer to this as “Sequencer Mode.” Selecting this command will then launch the **Sequencer Window**. Then you can customize which channels will play and display.

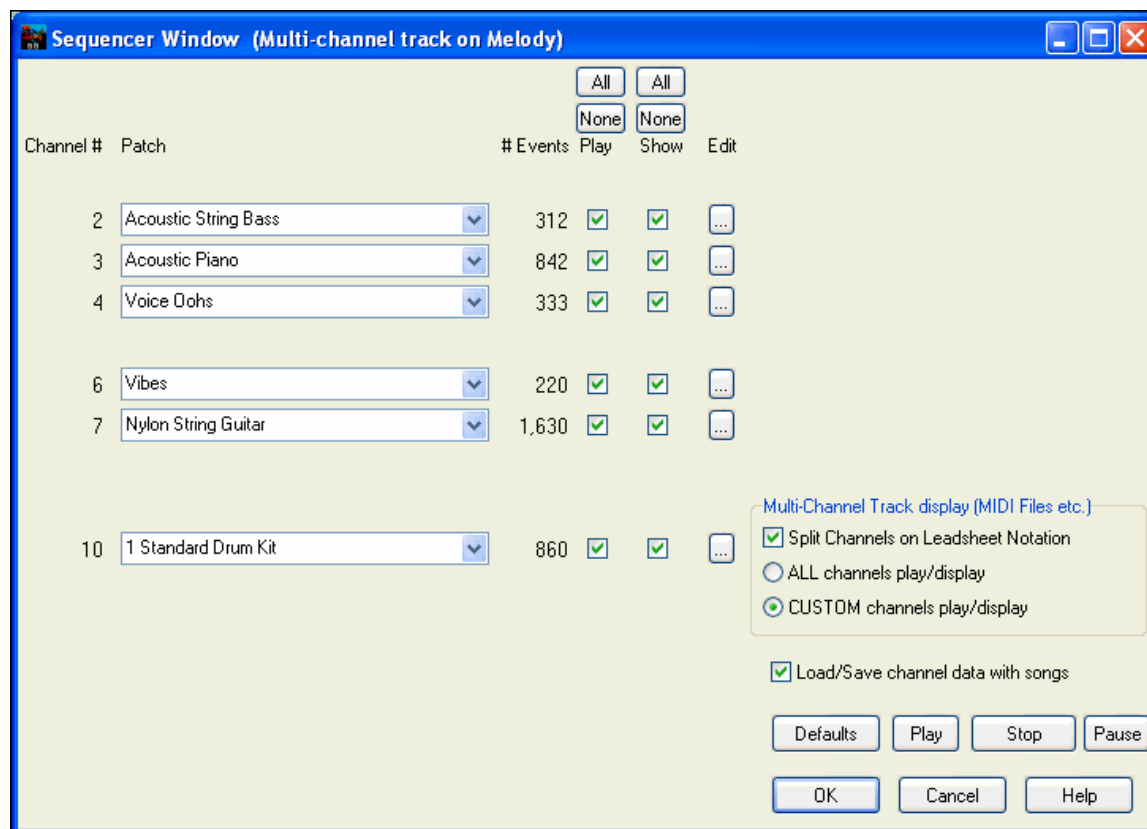

In the example picture, we have set Channel 2 (Bass) and Channel 4 (Trumpet) to show on the notation, and have set all of the channels to play (to hear them).

For a specific channel, (e.g. channel 3: piano), we see the following information.

Channel 3: Acoustic Piano (this is the patch name found on the track).

844 There are 842 events in the track, usually every note is an event.

We have customized the piano track so that it can be heard (Play=True), but not seen in notation (Show=False).

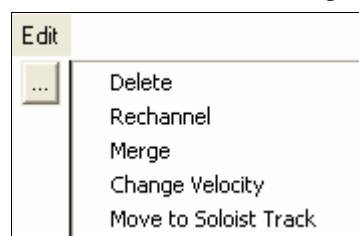

There is a small button at the right of the track line that allows you to delete/rechannel or merge the channel with another channel.

You can increase or decrease the velocity of the track and move it to the Soloist track.

You can also change the patch (instrument) for that track by using the instrument patch combo box.

So now that we've customized the display, we are seeing the bass and trumpet on the notation, and hearing the entire track.

## Edit Melody Track submenu

Import Melody from MIDI File	
Import Melody from Clipboard	
<hr/>	
Record Melody	R
Record Melody From any bar	R
<hr/>	
Step Edit Melody	
Quantize Melody	
Humanize with Straight Feel	
Humanize with Swing Feel	
Humanize Melody...	
Transpose Melody only...	
Copy 1st chorus to whole song	
Kill entire melody	
Kill Melody Choruses	►
Adjust Level of melody	
Timeshift Melody (ticks)	
Insert Beat(s) in Melody	
Delete Beat(s) from Melody	
Copy to Soloist Track	
Move to Soloist Track	
Swap Melody and Soloist Track	
Map Melody track to C7 chord	
Convert Harmony to Melody Track...	
Remove Harmony (or guitar solo) from Melody Track	
Generate Guitar Chord Solo	
Rechannel to Guitar Display...	
Utilities	►

**Import Melody from MIDI File** allows you to import MIDI data from a file (\*.MID) into the Melody track.

**Import Melody from Clipboard** allows you to import MIDI data that has been pasted into the clipboard (e.g., from a sequencer such as PowerTracks).

**Record Melody** launches the Record Melody dialog to record a MIDI melody.

**Record melody From any bar** starts recording at the current location of the highlight cell after playing a two bar lead-in.

**Step Edit Melody** allows you to enter/edit a melody in step time from the Notation window. This uses an event list.

**Quantize Melody** opens the **Quantize Melody Options** dialog. The *Humanize Melody...* feature is an advanced version of this function.

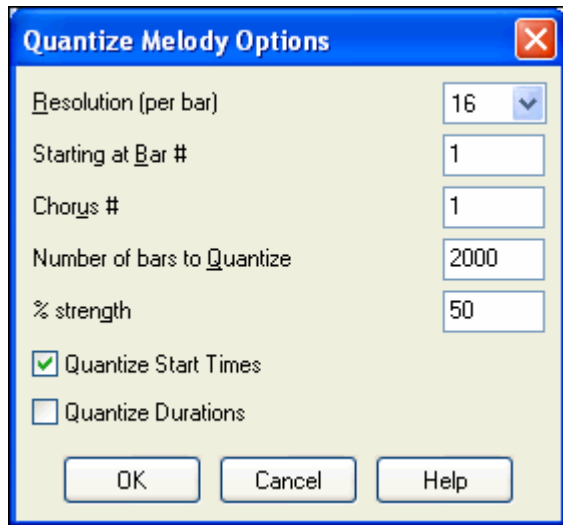

- **Resolution.** Choose the division you would like the track quantized to. Choosing 16 will Quantize to 16th notes.
- **Starting at Bar# and Chorus #.** Quantization will begin at the place you select and applied for the **number of bars**.
- **% strength.** Choose 100% if you want the notes quantized exactly to the division. Otherwise, the notes will be moved the % toward the **target** quantization.
- **Quantize Start Times.** By default, this option is set to "Yes." If you don't want the beginnings of the notes quantized, set it to "No."
- **Quantize Durations.** This quantizes the END of the notes. By default, this is set to "Off."

### Humanize with Straight Feel / Humanize with Swing Feel

Band-in-a-Box uses intelligent humanization routines, which can humanize a melody from one feel to another, from one tempo to another, and vary the amount of swing in 8th notes (but not randomly). The results are very musical with natural sounding MIDI melodies.

### Humanize Melody

Opens the **Melody: Quantize to New Tempo or Feel** dialog. The humanize effect is broken down into 5 main categories: Tempo, Lateness, 8th Note Spacing, Legato, and Feel.

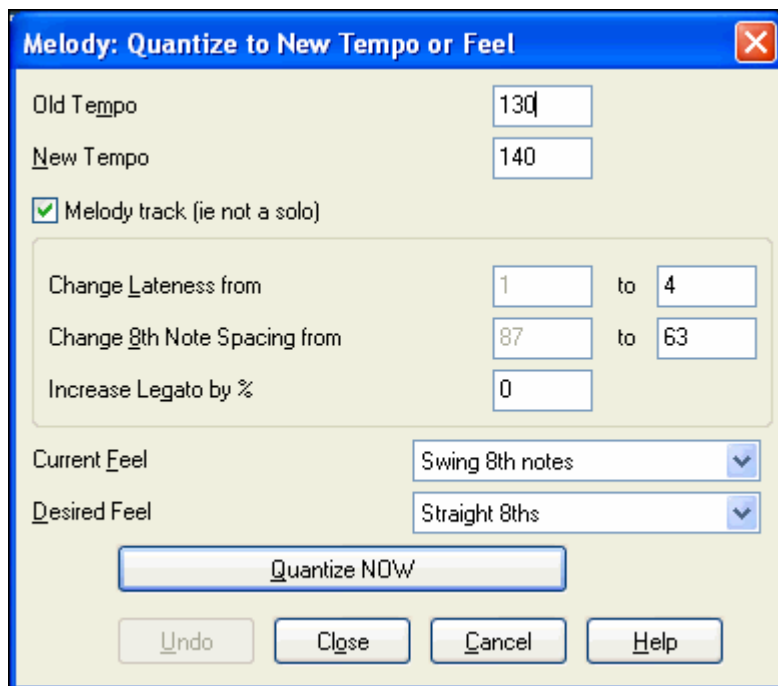

**Transpose Melody only...** allows you to transpose the melody track without affecting the other tracks in the song.

**Copy 1st chorus to whole song** stretches the melody track out over the entire song (i.e. first, last, and middle choruses).

**Kill entire melody** erases the melody track and any data that was contained therein.

**Kill Melody Choruses** eliminates the Melody from the First Chorus, Middle Choruses, or Last Chorus as selected from a list box.

First Chorus...  
Middle Choruses...  
Last Chorus...

**Adjust Level of melody** allows you to increase or decrease the volume (velocity) of the Melody track without affecting the other tracks.

**Timeshift Melody (ticks)** allows you to move the Melody forwards or backwards in small increments relative to the rest of the song tracks. (Measured in ticks or parts per quarter, PPQ.)

**Insert Beat(s) in Melody** allows you to insert a blank beat or beats into the song relative to the current time signature.

**Delete Beat(s) from Melody** allows you to delete a beat or beats from the song relative to the current time signature.

**Copy to Soloist Track** copies the entire contents of the Melody track to the Soloist Track. Useful for a temporary holding area for your Melody or bouncing tracks.

**Move to Soloist Track** copies the entire contents of the Melody track and erases the original data from the Melody track, preparing it for a new track or data.

**Swap Melody and Soloist Track** performs a “double copy/move” so that the data that was in the Melody track gets transferred to the Soloist track and visa versa. This is also known as track bouncing.

**Map Melody track to C7 chord** is a useful tool when making styles.

**Convert Harmony to Melody Track...** converts a single line Melody track to include the current harmony selection.

**Remove Harmony (or guitar solo) from Melody Track** removes a harmony from a track, providing that the harmony was put there by Band-in-a-Box in the first place using the *Convert Harmony to Melody Track* command.

**Generate Guitar Chord Solo** opens the Guitar feature dialog for generating a guitar chord solo.

**Rechannel to Guitar Display** converts channels on a track to channels 11 to 16. Channels 11 to 16 are used by Band-in-a-Box to indicate strings 1 to 6 of a guitar. It uses the current position marker on the guitar for this command.

### Utilities

There is a Utilities submenu that has utility functions to convert the pitch bend range of a track, insert pitch bend note events, transpose, and transform melodies.

Eliminate Note Overlap - Preserve Double Stops...  
Eliminate Note Overlap - Remove Double Stops...  
Loosen up Start times...  
Change Pitch Bend Range...  
Insert Guitar Bend events when pitchbend found...  
Transpose One Octave DOWN                      Ctrl Alt 1  
Transpose One Octave UP                         Ctrl Alt 2  
Piano Hand-Split

---

Transform Waltz Melody & Soloist to 4/4  
Transform 4/4 Melody & Soloist to Waltz

**Eliminate Note Overlap – Preserve Double Stops / Eliminate Note Overlap – Remove Double Stops** opens a **Choose Range** dialog to select the range of bars where note overlap will be eliminated while double stops are either preserved or eliminated.

**Loosen up Start Times** is a dedicated function to vary the start times of notes on the Melody or Soloist tracks, with options for what notes to affect (harmony, chords) and amount of variance.

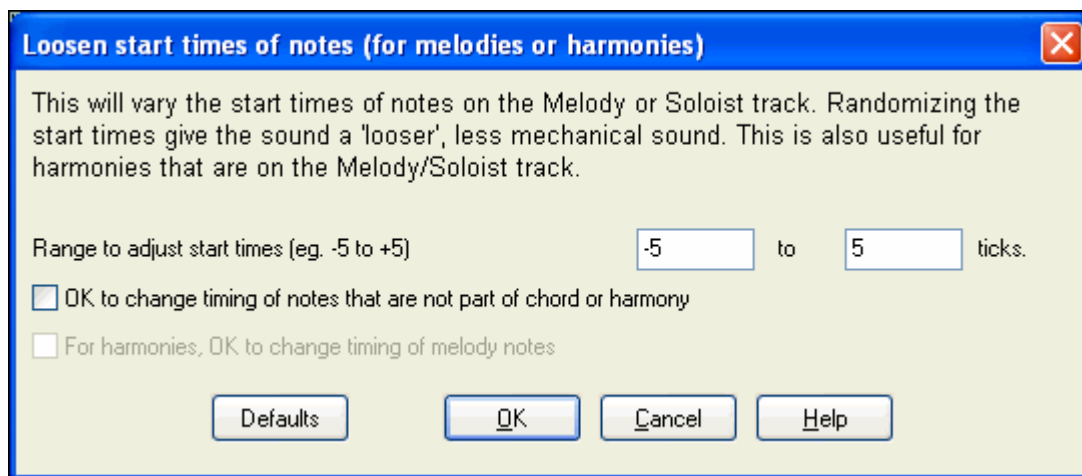

**Change Pitch Bend Range...** lets you set the range in semitones.

**Insert Guitar Bend events when pitch bend found...** will insert controllers so the guitar will display bends.

**Transpose One Octave DOWN / Transpose One Octave UP** transposes the Melody part one octave in either direction. This is often useful if the Melody instrument has been changed. Transposing can be done while the song plays.

**Piano Hand-Split** manually splits a piano part on a Melody or Soloist track using the intelligent hand-splitting routines. The left/right hands display in red/blue on the big piano, and on bass/treble clefs on the notation. Import a piano MIDI file to the Melody track to get a split-hands display and printout.

#### **Transform Waltz Melody & Soloist to 4/4**

If you have a song with a 3/4 time signature, you can instantly hear it as a 4/4 feel. Simply load the Waltz song and then change the style to a 4/4 style. Band-in-a-Box uses intelligent algorithms to transform the melody to the new time signature.

#### **Transform 4/4 Melody & Soloist to Waltz**

You can automatically transform any 4/4 song/melody to a Waltz 3/4 feel. Simply load in any 4/4 song and change the style to a Waltz style. The program will offer to transform the melody so that it works as a Waltz. It's fun and educational to hear and play familiar songs in a Waltz feel.

## Soloist Menu

Track Type [Single Channel]	▶
Generate and Play a Solo...	Shift F4
Soloist Maker	▶
Sequencer Window for multi-Channel Soloist	
Edit Soloist Track	▶

### Track Type

Normally you'd leave the track type set to Single. But you can set it to:

✓ Single Channel
Multi (16) -Channel
Guitar (Standard tuning)
Piano
Bass
Ukulele
Mandolin
Banjo (5-string)
Violin
Guitar - Drop D Tuning
Guitar - DADGAD Tuning
Guitar - Open G Tuning
Guitar - DoubleDropD
Guitar - ETuning
Guitar - High Strung
Guitar - DropD (High Strung)
Guitar - DADGAD (High Strung)
Guitar - OpenTuning (High Strung)
Guitar - DoubleDropD (High Strung)
Guitar - ETuning (High Strung)

- Multi (16) -Channel – All channels get preserved, and outputted on the channels, this would be useful for importing an entire MIDI file, and playing it from the Melody channel (using a silent style).
- Guitar – Channels 11 to 16 will display on the guitar as strings 11 to 16, TAB will show, the notation will be up an octave, and the MIDI file will contain the channels preserved.
- Piano – In this mode, channels 8 and 9 are treated as the left and right hand of a piano part.
- Selecting any one of Bass, Ukulele, Mandolin, Banjo, or Violin will display the correct tablature in the Notation window and the correct fretboard in the Guitar window.
- Set the track to match any of the 11 alternate guitar tunings, such as DADGAD, Open G, or Double Drop D that are supported by Band-in-a-Box. Then you'll see the correct notes on the guitar fretboard, in the notation and tablature.

### Generate and play a Solo...

Opens the **Select Soloist** dialog where a preset Soloist style can be selected or your own Soloist can be defined.

### Soloist Maker submenu

Start a Soloists File	
Edit a Soloists file	
Edit Current Soloists File	
Refresh Soloist	Shift F7
✓ OK to Load Soloists With Songs	
✓ Allow Soloist Harmony (on THRU Harmony)	

**Start a Soloists File** allows you to make and edit Soloist styles saved under the filename of your choice. See Soloist Edit dialog for additional details on importing/exporting/saving Soloists.

**Edit a Soloists file** opens an **Open File** dialog where you can select any Soloist file (\*.SOL) to edit. To edit the soloist you are using, use the **Edit Current Soloist File** command.

If you want to make your own soloists or modify an existing Soloist, use the Soloist Maker (edit) module. The Soloist Maker allows you to define the parameters essential to a soloist's playing, such as instrument range (i.e. tenor

saxophone), extra legato playing, playing more on top of the beat, playing straighter 8th notes than usual swing 8th notes. In addition, you can set phrasing options, such as how long the phrase should be, and how much “space” to leave between phrases. You can also set how “outside” the playing should be.

**Edit Current Soloists File** opens the **Select Soloist** dialog with the currently installed Soloists file.

**Refresh Soloist** allows the Soloist full access to all solo ideas contained in its database. Use to refresh after several Soloists have been made.

**OK to Load Soloists w/Songs.** Enable this option if you want Soloists to be automatically loaded with a song that was saved with Soloist information.

**Allow Soloist Harmony (on THRU Harmony).** Enable this option to permit the Soloist to utilize the Harmony features. This will allow the Soloist to make a harmonized solo with the harmony of your choice. See the Select Soloist dialog for additional details.

### Sequencer Window for multi-Channel Soloist

There are two tracks in Band-in-a-Box to add your own recordings. These are the Melody and Soloist tracks. Normally you would want a single part on each of them. But, since MIDI information can have separate channels, it is possible to store 16 separate parts on each of the Melody and Soloist parts.

When the Melody or Soloist track has been set to “Multi (16)-Channel” we refer to this as “Sequencer Mode.” Selecting this command will then launch the **Sequencer Window**. Then you can customize which channels will play and display.

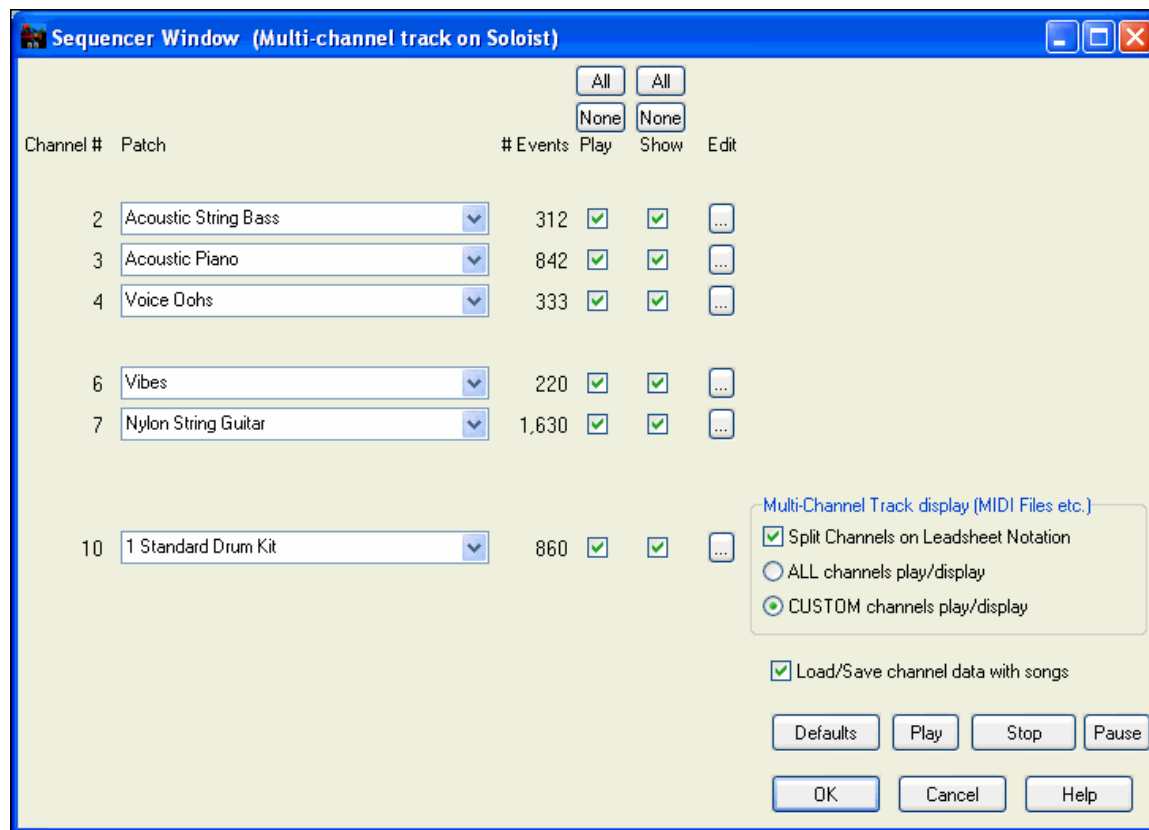

In the example picture, we have set Channel 2 (Bass) and Channel 4 (Trumpet) to show on the notation, and have set all of the channels to play (to hear them).

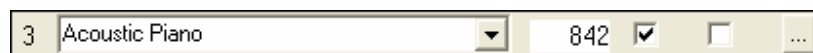

For a specific channel, (e.g. channel 3: piano), we see the following information.

Channel 3: Acoustic Piano (this is the patch name found on the track).

842 There are 842 events in the track, usually every note is an event.

We have customized the piano track so that it can be heard (Play=True), but not seen in notation (Show=False).

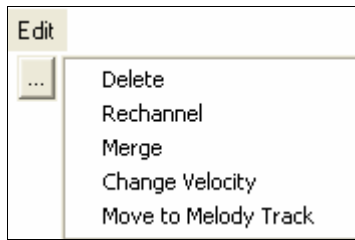

There is a small button at the right of the track line that allows you to delete/rechannel or merge the channel with another channel.

You can increase or decrease the velocity of the track and move it to the Melody track.

You can also change the patch (instrument) for that track by using the instrument patch combo box.

So now that we've customized the display, we are seeing the bass and trumpet on the notation, and hearing the entire track.

**Edit Soloist Track** is a submenu of editing options.

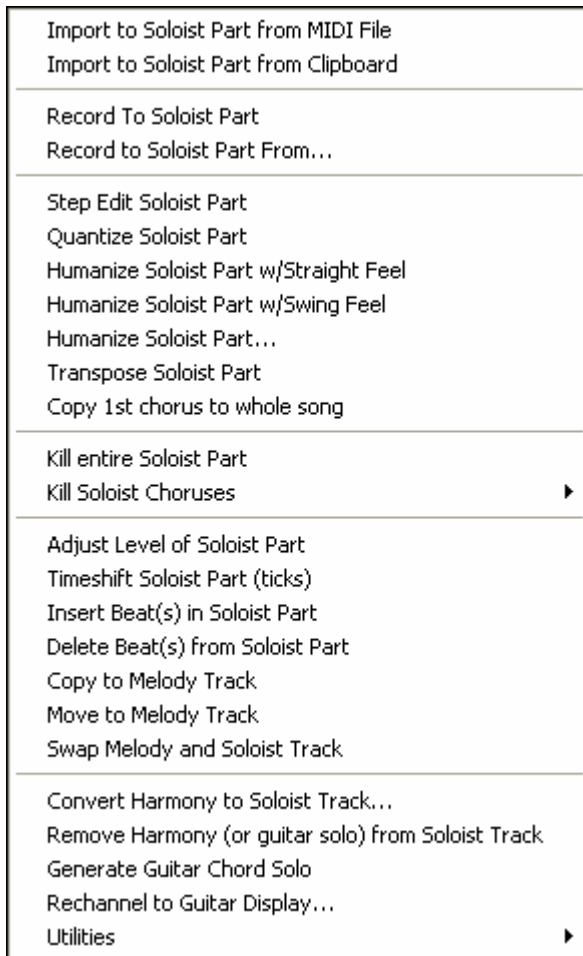

**Import to Soloist Part from MIDI File** allows you to import MIDI data from a file (\*.MID) into the Soloist track.

**Import to Soloist Part from Clipboard** allows you to import MIDI data that has been pasted into the clipboard (e.g., from a sequencer such as PowerTracks).

**Record To Soloist Part** in the *Soloist / Edit Soloist Track* submenu records a MIDI part to the Soloist track instead of recording to the Melody track, so you can record a second Melody track.

**Record to Soloist Part From...** starts recording at the current location of the highlight cell after playing a two bar lead-in.

**Step Edit Soloist** allows you to enter/edit a soloist in step time from the Notation window. This uses an event list.

**Quantize Soloist** opens the **Quantize Soloist Options** dialog. The *Humanize Soloist Part...* feature is an advanced version of this function.

**Humanize Soloist Part w/Straight Feel / .../Swing Feel.** Band-in-a-Box uses intelligent humanization routines, which can humanize a Soloist from one feel to another, from one tempo to another, and vary the amount of swing in 8th notes (but not randomly). The results are very musical, with natural sounding MIDI solos.

**Humanize Soloist Part...** opens the **Soloist: Quantize to New Tempo or Feel** dialog. The humanize effect is broken down into 5 main categories: Tempo, Lateness, 8th Note Spacing, Legato, and Feel.

**Transpose Soloist Part** allows you to transpose the Soloist track without affecting the other tracks in the song.

**Copy 1st chorus to whole song** stretches the Soloist track out over the entire song (i.e. first, last, and middle choruses).

**Kill entire Soloist Part** erases the Soloist track and any data that was contained therein.

**Kill Soloist Choruses** eliminates the Soloist from the First Chorus, Middle Choruses, or Last Chorus as selected from a list box.

**Adjust Level of Soloist Part** allows you to increase or decrease the volume (velocity) of the Soloist track without affecting the other tracks.

**Timeshift Soloist Part (ticks)** allows you to move the Soloist forward or backwards in small increments relative to the rest of the song tracks. (Measured in ticks or parts per quarter, PPQ.)

**Insert Beat(s) in Soloist Part** allows you to insert a blank beat or beats into the song relative to the current time signature.

**Delete Beat(s) from Soloist Part** allows you to delete a beat or beats from the song relative to the current time signature.

**Copy to Melody Track** in the *Soloist / Edit Soloist Track* submenu copies the entire contents of the Soloist track to the Melody Track. Useful for a temporary holding area for your soloist or for bouncing tracks.

**Move to Melody Track** copies the entire contents of the Soloist track and erases the original data from the Soloist track, preparing it for a new track or data.

**Swap Melody and Soloist Track** performs a “double copy/move” so that the data that was in the Soloist track gets transferred to the Melody track and vice versa. This is also known as track bouncing.

**Convert Harmony to Soloist Track...** converts a single line Soloist track to include the current harmony selection.

**Remove Harmony (or guitar solo) from Soloist Track** removes a harmony from a track, providing that the harmony was put there by Band-in-a-Box in the first place using the *Convert Harmony to Soloist Track* command.

**Generate Guitar Chord Solo** opens the Guitar feature dialog for generating a guitar chord solo.

**Rechannel to Guitar Display** converts channels on a track to channels 11 to 16. Channels 11 to 16 are used by Band-in-a-Box to indicate strings 1 to 6 of a guitar. It uses the current position marker on the guitar for this command.

## Utilities

There is a Utilities submenu that has utility functions to convert the pitch bend range of a track, or to insert pitch bend note events.

Eliminate Note Overlap - Preserve Double Stops...	
Eliminate Note Overlap - Remove Double Stops...	
Loosen up Start times...	
Transpose One Octave DOWN	Ctrl Alt 3
Transpose One Octave UP	Ctrl Alt 4
Piano Hand-Split	

**Eliminate Note Overlap – Preserve Double Stops / Eliminate Note Overlap – Remove Double Stops** opens a **Choose Range** dialog to select the range of bars where note overlap will be eliminated while double stops are either preserved or eliminated.

**Loosen up Start times** **Loosen up Start Times** is a dedicated function to vary the start times of notes on the Melody or Soloist tracks, with options for what notes to affect (harmony, chords, and amount of variance).

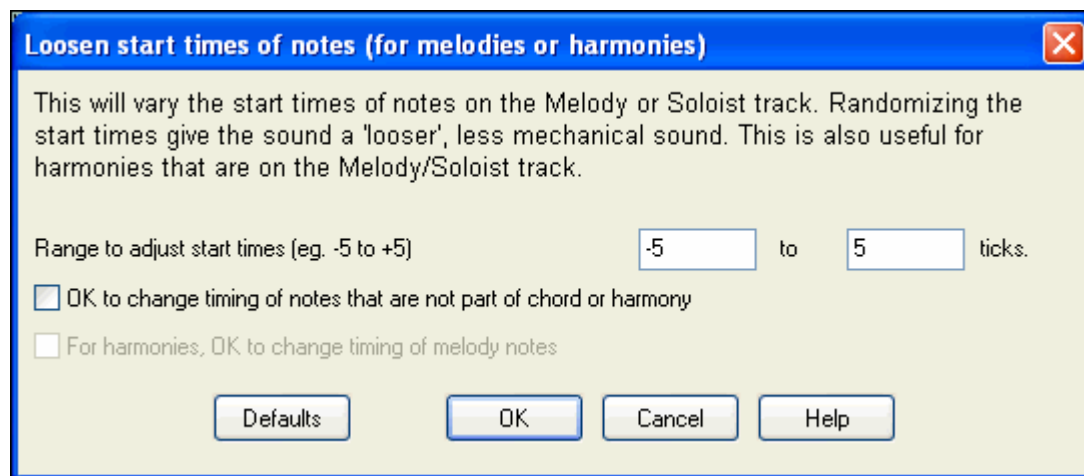

**Transpose One Octave DOWN / Transpose One Octave UP** transposes the Soloist part one octave in either direction. This is often useful if the Soloist instrument has been changed. Transposing can be done while the song plays.

**Piano Hand-Split** manually splits a piano part on a Melody or Soloist track using the intelligent hand-splitting routines. The left/right hands display in red/blue on the big piano, and on bass/treble clefs on the notation. Import a piano MIDI file to the Soloist track to get a split-hands display and printout.

## Audio Menu

Record Audio	
Record Audio and MIDI (Melody)	
Record Audio and MIDI (Soloist)	
Plugin	▶
Edit Audio	▶
Mute Audio	
Render MIDI to Stereo .WAV file etc...	
Burn an Audio CD (using CD-R, CDRW Drive)...	
Playback Mixer / Playback VU Meter	
Recording Mixer / Recording VU Meter	
Export Audio to Sequencer...	
Import Audio (WAV, WMA, MP3, WMV)...	
Launch Audio Chord Wizard...(WAV, WMA, MP3, WMV, CDA)...	
Audio Edit Window	Ctrl Shift A
Audio Harmonies & Pitch Tracking...	
DXi Synth Settings...	
Realtime DX Audio Settings...	
Audio Drivers/Settings...	

The **Record Audio** function is used to Record Audio using a microphone plugged into your sound card or a guitar (or mixer) plugged into the line-in on your sound card. This launches the **Record Audio** Dialog and the **Record Audio – Keep Take** dialog.

The next two items, **Record Audio and MIDI (Melody)** and **Record Audio and MIDI (Soloist)** refer to the situation where you want to simultaneously record an audio track (vocals etc.) as well as a MIDI piano part. You can record the MIDI to the Melody or Soloist track.

The **Plugin** menu command refers to running a plug-in audio effect. This applies an audio effect such as Reverb or Chorus to the already recorded audio part.

Band-in-a-Box comes with a large selection of high quality audio effects built-in, such as Compressor, Gate, Distortion, Reverb, Echo, Chorus, Flanger, Ring Mod, Tremolo, Tone Control, Graphic EQ, Parametric EQ, Gain Change, De-Ess, Auto-Wah, Pitch Shift, Exciter, Enhancer and Hum Filter. DirectX plug-ins from PG Music and other makers are also supported.

The plug-ins are fully documented in the online Help.

Compressor
Gate
Distortion
Reverb
Echo
Chorus
Flanger
Ring Mod
Tremolo
DirectX Audio Plugins
Tone Control
Graphic EQ
Parametric EQ
Gain Change
De-Ess
Auto-Wah
Pitch Shift
Exciter
Enhancer
Hum Filter

#### Edit Audio submenu

Copy 1st chorus to whole song	
Kill entire Audio	
Erase Audio Choruses	
Erase Region of Audio...	
<hr/>	
Adjust Output Level of Audio (Quick)	
Adjust level of region of Wave file (permanent)...	
<hr/>	
Timeshift Audio (ms)...	
Insert Bar(s) in Audio	
Delete Bar(s) from Audio	

**Copy 1<sup>st</sup> chorus to whole song** copies the first chorus of audio to the rest of the song.

The **Kill entire Audio** menu item is used to erase the Audio Track.

**Erase Audio Choruses** will erase the First Chorus, Middle Choruses, or the Last Chorus as chosen from a list box.

**Erase Region of Audio** will erase a specified region of bars/beats of audio.

**Adjust Output Level of Audio (Quick)** uses the Windows mixer to adjust the output level of the audio track. You can also use the Windows mixer directly by pressing the yellow speaker icon.

**Adjust level of region of .WAV file (permanent)...** changes the volume of the audio track itself. It uses a sophisticated peak-limiting algorithm to ensure that increases in the volume do not result in clipping of the sound, which would be heard as a loud distortion. It accepts units of decibels (dB). Zero means no change in the level, whereas +6 would be a doubling of the sound, and -6 halves the sound level.

**Timeshift Audio (ms)...** is used to time shift the whole audio track a certain number of milliseconds. Normally you wouldn't have to time shift a track at all. There are settings in the Audio-Options Dialog (see below) that can adjust for synchronization differences between your sound card and MIDI devices (for example, the VSC has a 430ms latency). But the time shift audio command can be useful in special cases.

<p><b>Tip:</b> 1000ms = 1 second. Positive values move the audio track ahead, negative values move it back.</p>
---

**Insert Beat(s) in Audio** and **Delete Beat(s) from Audio** are used to insert, silence, or remove parts of the audio track. You can specify the region to use. For example, if you decide to add an extra 2 bars to the intro in Band-in-a-Box, and you've already recorded an audio track, you should insert 2 bars (8 beats in a 4/4 time signature) into the audio track as well.

**Mute Audio** is a toggle switch to mute and unmute the audio track.

**Render MIDI to Stereo .WAV file etc...** This command launches the dialog that allows you to Render (convert) the Band-in-a-Box song (with or without an audio track) to a stereo .WAV file.

**Burn an Audio CD (using CD-R, CDRW Drive)** takes you to the **Render to Audio File** dialog where you can launch the built-in MiniBurn program with the ['Burn' to Audio CD] button.

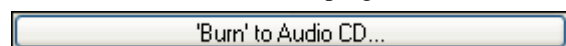

**Playback Mixer / Playback VU Meter** takes you directly to the Windows **Playback** control to adjust volumes on your sound card. Note that not all sound devices have VU meters.

**Recording Mixer / Recording VU Meter** takes you directly to the Windows **Recording** control to adjust volumes on your sound card. Note that not all sound devices have VU meters.

**Export Audio to Sequencer...** gives instructions on how easy it is to use your Band-in-a-Box wave file in any audio sequencer, like PowerTracks Pro Audio.

**Import Audio (WAV, WMA, MP3, WMV)** will open an audio file in WAV, MP3, Windows Media Player, or CD Audio format.

**Launch Audio Chord Wizard** will open the Audio Chord Wizard to analyze chords in an existing Band-in-a-Box song (that has a WAV file on the audio track).

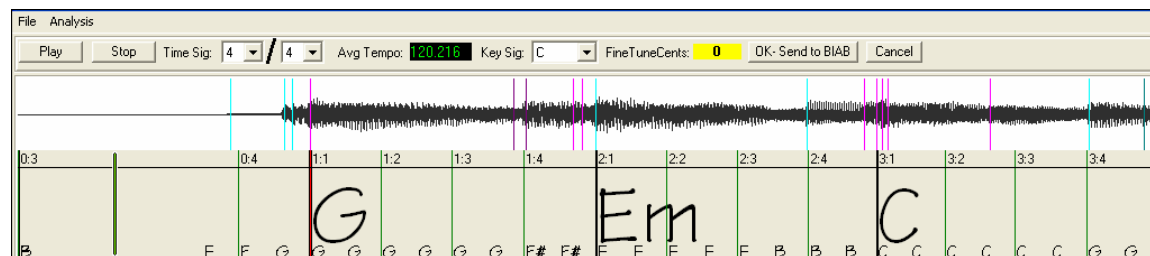

**Audio Chord Wizard Utilities** opens a dialog with handy options to

- Make/Remove tempo map in Band-in-a-Box
- Remove audio file from song.
- Auto-set Key signature, with button present in the Audio Chord Wizard.
- Enable/disable the BB MIDI style.

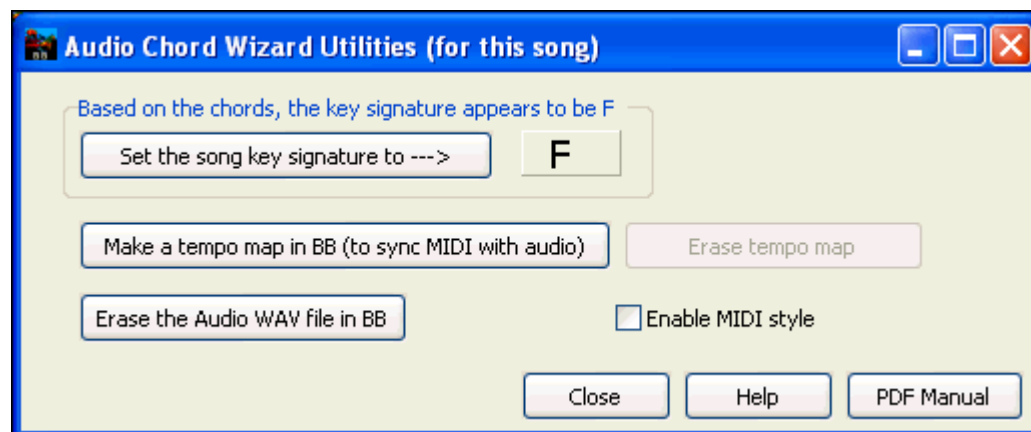

**Audio Window** launches the audio edit window where the wave file can be viewed and edited.

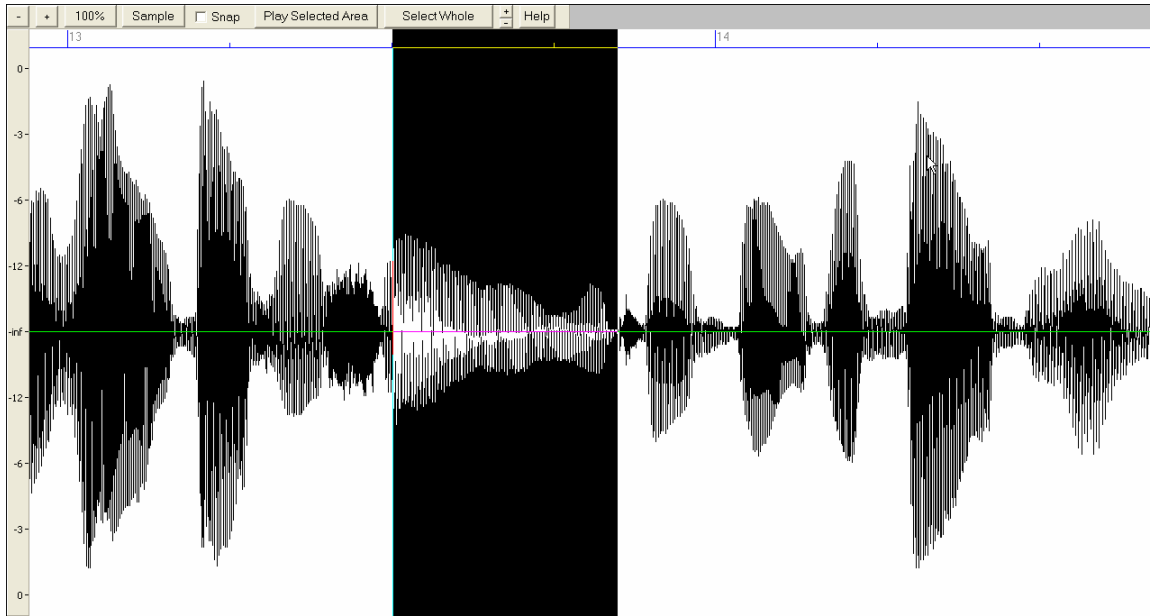

**Audio Harmonies & Pitch Tracking** opens the **Generate Audio Harmonies** dialog. There are three uses of the Audio Harmonies in Band-in-a-Box, namely:

- Pitch tracking (fixing) of the melody.
- Harmonizing your voice using Band-in-a-Box harmonies (when a MIDI melody is present).
- Harmonizing your voice to the chords of the song (when no MIDI melody is present).

**DXi Synth Settings** opens the **DirectX Plugins** dialog to the **Synth Track** where you can select a DXi synth and apply real time effects to its audio output.

**Realtime DX Audio Settings** opens the **DirectX Plugins** dialog to the **Audio Track** where you can apply real time effects to the Band-in-a-Box audio track.

**Audio Drivers/Settings** opens the Audio Settings dialog where you can set up audio drivers, for example, select ASIO drivers if you have them on your system.

**Set Audio Master (Base) Tempo** is used to insure that tempo stretches are based on correct master tempo.

## GM Menu

Roland GS	▶
Send MIDI Message	▶
Master Tuning...	
Master (Combo) Volume Adjust	▶
Set Panning to MONO	
Set Panning to Stereo	
Run Other Program	▶
Convert Patch list from PowerTracks or Cakewalk...	

The GM functions work on MIDI sound devices that support the GM (General MIDI) standard, which includes most newer MIDI Keyboards and sound cards.

The GS functions work on instruments that support the Roland GS specification. This includes the Roland Sound Canvas, SCC1, and JV-30.

The XG functions work on instruments that support the Yamaha XG specification.

### Roland GS submenu

Reset Roland GS (Quick)
Reset GS (all ID's)
Set Reverb Type (GS Module)
Set Chorus Type (GS Module)
Assign Part/Channel etc. for GS Module

**Reset Roland GS (Quick)** and **Reset GS (all ID's)** reset the module to factory settings.

**Set Reverb Type** or **Set Chorus Type (GS Module):** Roland GS instruments allow different type of reverb and chorus settings. These settings boxes allow you to select them.

**Assign Part/Channel etc. for GS Module** The GS Part settings are for GS compatible synthesizers only. These synthesizers have 16 parts. The default is for part 1 to be channel 1, part 2 channel 2 etc., but you can change a part to another channel. This allows you to use the same channel for 2 parts, so that you hear a layer of 2 instruments playing the same part.

#### **Send MIDI Message submenu**

Send General MIDI mode ON, & BB Patches	Ctrl-Alt-Q
Send General MIDI mode ON (no patches)	
Send GS Mode ON Message (Roland)	
Send XG Mode On Message (Yamaha)	
<hr/>	
Auto-Send GM Mode On at startup	
Auto-Send GS Mode On at startup	
Auto-Send XG Mode On at startup	
<hr/>	
Turn Local OFF (external MIDI keyboard)	
<input checked="" type="checkbox"/> Turn Local ON (external MIDI keyboard)	
<hr/>	
<input checked="" type="checkbox"/> When program quits, turn Local ON	

**Send General MIDI mode ON, & BB Patches** sends a General MIDI mode ON message to the external MIDI device and the sends the startup Band-in-a-Box patch changes.

**Send General MIDI mode ON (no patches)** sets the external module to General MIDI mode. This command will ensure that the module is ready to accept GM-specific MIDI data such as Bank, Controller, and Patch information.

**Send GS Mode On Message (Roland) / Send XG Mode On Message (Yamaha):** Since the inception of the GM (General MIDI) standard, there have been two major subsets/extensions of this standard; GS (Roland) and XG (Yamaha). Therefore, in addition to the GM Mode-on menu item feature there are additional commands to send a GS mode ON or a XG mode ON message at any time by accessing the GM menu.

**Auto-Send GM Mode On at startup** sends a “General MIDI mode on” message when the program boots up.

**Auto-Send GS Mode On at startup** sends a Roland GS system on message when the Band-in-a-Box program boots up.

**Auto-Send XG Mode On at startup** sends a Yamaha XG system on message when the Band-in-a-Box program boots up.

#### **Turn Local OFF / ON (external MIDI keyboard)**

“Local” refers to music playing on an external MIDI keyboard. If set to “Off,” Band-in-a-Box will play the keyboard via the THRU part. If set to “On,” both Band-in-a-Box and the keyboard might be playing the same Thru part.

**When program quits, turn Local ON** automatically turns the external MIDI keyboard back on at the end of the Band-in-a-Box session.

**Master Tuning...** allows you to master tune your sound card or sound module. This is useful if you're playing along with an instrument or recording that can't easily be re-tuned like an acoustic piano. A setting of 0 is the default A = 440.

<b>Note:</b> Not all sound cards/ modules support Master Tuning. To see if your sound card supports Master Tuning, press the [Test..] button.
---

## Master (Combo) Volume Adjust submenu

Master Volume uses MIDI messages instead of GS/GM Sysex	
✓ Roland - GS Master Volume Message General MIDI Master Volume Message	
Reduce Master Volume by 5	Ctrl-Alt-A
Increase Master Volume by 5	Ctrl-Alt-S
Set Master Volume...	Ctrl-Alt-D
Reduce all Part Volumes by 5	Ctrl-Alt-Shift-Q
Increase all Part Volumes by 5	Ctrl-Alt-Shift-W
Set all Part Volumes to...	Ctrl-Alt-Shift-E
Reduce Current Part's Volume by 5	Ctrl-Shift-Q
Increase Current Part's Volume by 5	Ctrl-Shift-W
Set current Part's Volume...	Ctrl-Alt-Shift-R

**Master Volume uses MIDI messages instead of GS/GM SysEx** should be set by all users except if you have a Roland GS synth, Roland Sound Canvas, or Roland VSC. If set, the Combo settings will allow Master Volume and other MIDI settings to work. This submenu allows you to set whether to use **Roland - GS** or **General MIDI** for Master Volume messages. Unless you have a Roland you should select General MIDI.

If you want to “turn it all up or down,” this can be done quickly with menu commands or hot keys to set the Master Volume. There are also hot keys that control the overall volume by reducing (or increasing) volumes on all parts by 5 to simulate a Master Volume effect (especially useful for sound cards that don't support Master Volume changes). These items also have hot keys as listed on the menu (**Ctrl+Alt+Shift Q, W, and E**). Commands and hot keys are also provided to change the volume of the current part only.

**Set Panning to MONO** sets the panning of your Band-in-a-Box parts (Bass, Drums, Piano, etc.) to mono.

**Set Panning Mode to Stereo** sets the panning of your Band-in-a-Box parts (Bass, Drums, Piano, etc.) to a typical stereo setup, which is saved with the preferences.

## Run Other Program submenu

Soundcard Volume / Playback VU Meter
Soundcard Recording / Recording VU Meter
SoundBlaster AWE Control Panel...
SoundBlaster Mixer
Run Windows Control Panel...
Run Other Application... [..VE\AUDIOHQ\AUDIOHQU.EXE]
Choose 'Other Application'...
Run DLL or EXE plugin... []
Choose DLL or EXE PlugIn...

**Sound card Volume / Playback VU Meter** launches the Windows mixer to adjust volumes on your sound card with the Playback panel.

**Sound card Recording / Recording VU Meter** launches the Windows Mixer to adjust volumes on your sound card with the Recording panel.

**Note:** This uses the c:\windows\sndvol32.exe Mixer program. You may need to have the Windows 98 version of this program for the Recording Panel to open properly. If you don't, you'd see the “Volume Control” panel and will have to manually set it to the Recording Panel (by choosing Options | Properties | Recording).

**SoundBlaster AWE Control Panel** applies only to users with a SoundBlaster. This function launches the “AWE Control” application.

**SoundBlaster Mixer** is also for Sound Blaster users only, and launches the mixer for volumes.

**Run Windows Control Panel...** runs the Windows Control Panel, which lets you examine MIDI and Audio settings in the Multimedia, Add New Hardware, and System panels.

**Run Other Application...** and **Choose [Other Application...]** allows you to specify and run any other application (mixer application, PowerTracks etc.).

**Run DLL or &EXE plugin...** and **Choose DLL or EXE PlugIn...** allows you to run a plug-in that has been made specifically for a PG Music product.

### **Convert Patch list from PowerTracks or Cakewalk...**

This will let you convert a PowerTracks Pro Audio .INI file or a Cakewalk .INS file to a Band-in-a-Box .PAT file.

## **Harmony Menu**

Melody Harmony (select)...	Alt F10
Thru Harmony (select)...	Alt F11
Favorite Melody Harmonies...	Ctrl F10
Favorite Thru Harmonies...	Ctrl F11
Start a New Harmonies File	
Edit a Harmonies File	
Edit Current Harmonies File	
<input checked="" type="checkbox"/> OK to Load Harmonies With Songs	
Save Harmony with this song	
<input checked="" type="checkbox"/> Change Harmony with new chord	
<input checked="" type="checkbox"/> Allow Melody Harmony	Shift F10
<input checked="" type="checkbox"/> Allow Thru Harmony	Shift F11
<input checked="" type="checkbox"/> Allow Soloist Harmony (on THRU Harmony)	
Convert Harmony to Melody Track...	
Convert Harmony to Soloist Track...	
Use Passing harmonies for THRU	
Only THRU Harmonize if note held down= 36 (C 3)	
Real Time MIDI Harmonies ...	
Audio Harmonies & Pitch Tracking...	

### **Melody Harmony (select)...**

This option brings up the complete Harmony styles list, and allows you to choose one for the current Melody track.

### **Thru Harmony (select)...**

This option brings up the complete Harmony styles list, and allows you to choose one for the current Thru track.

### **Favorite Melody Harmonies**

This option brings up your favorite 50 Harmony styles (based on recent usage) and allows you to choose one to use on the Melody track.

### **Favorite Thru Harmonies**

This option brings up your favorite 50 Harmony styles (based on recent usage) and allows you to choose one to use on the Thru track.

### **Start a New Harmonies File**

Allows you to make and edit Harmony styles saved under your own filename.

### **Edit a Harmonies File**

Allows you to edit a Harmony file that is in your \bb directory.

### **Edit Current Harmonies File**

Allows you to edit the Harmony file that is currently loaded on your system.

### **OK to Load Harmonies With Songs**

Toggle this option "On" if you want to load any harmony settings that were saved/embedded in a given song.

**Save Harmony with this song**

Toggle this option “On” to allow Band-in-a-Box to embed the harmony settings for the current song so that they may be recalled automatically at a later time.

**Change Harmony with new chord**

Toggle this option “On” to allow the program to vary the harmony characteristics (i.e. inversions) each time a new chord is encountered in the song.

**Allow Melody Harmony**

Toggle this option “On” to allow harmonies on the Melody MIDI channels.

**Allow Thru Harmony**

Toggle this option “On” to allow harmonies on the Thru MIDI channels.

**Allow Soloist Harmony (on THRU Harmony)**

Toggle this option “On” to allow the Thru MIDI channels to utilize the harmony features for the Soloist track.

**Convert Harmony to Melody Track...**

Converts a single line Melody track to include the current harmony selection, with options to convert the whole song or specify a range of bars, to eliminate note overlaps, and loosen note start times.

**Convert Harmony to Soloist Track...**

This converts a single line Soloist track to include the current harmony selection (On the Thru harmony), with options to convert the whole song or specify a range of bars, to eliminate note overlaps, and loosen note start times.

**Use Passing Harmonies for THRU**

When playing along on a MIDI keyboard (or the Wizard) using a Thru harmony, you can use passing harmonies. For example, on a C7 chord, with an Ab note, the harmony might be a B diminished chord, which is a passing harmony.

**Only THRU Harmonize if note held down = 36 (C3)**

By setting this option you can specify to only harmonize the note if a certain note is held down. (The default note is a C two octaves below middle C.)

**Real Time Harmonies**

This feature allows you to play harmonies in real time. Use this with your MIDI keyboard (while Band-in-a-Box is stopped). Hold a chord down with the left hand and play notes with the right hand. The notes will be harmonized according to the chord that you're playing in the left hand.

**Audio Harmonies & Pitch Tracking**

You can apply a harmony to the audio part – allowing you to automatically create up to 4 part vocal harmonies from your singing. The Choir Effect can create up to sixteen voices.

Band-in-a-Box generates the harmonies using the world-leading TC-Helicon Vocal Technologies engine. Once you have recorded a vocal part into Band-in-a-Box, you can use this feature in many ways, including:

- Pitch tracking (fixing) of the melody.
- Harmonizing your voice using Band-in-a-Box harmonies (when a MIDI melody is present).
- Harmonizing your voice to the chords of the song (when no MIDI melody is present), including unison voices.

## Notation Menu

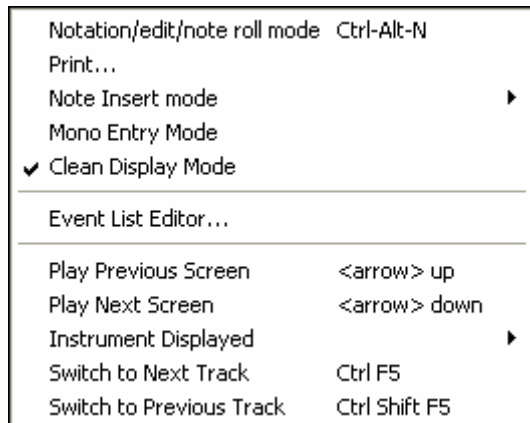

**Notation/edit/note roll mode** moves the notation window through its various entry modes.

**Print...** brings up the print dialog box.

### **Note Insert mode**

Toggling this to “on” allows you to insert notes graphically with your mouse or keyboard on the notation window.

### **Mono Entry Mode**

Toggle this “on” if you are inserting single notes (not chords) on the notation window.

### **Clean Display Mode**

Toggle this “on” if you want notes displayed on your notation window in a quantized view (does not affect song playback).

### **Event List Editor**

This opens the Event List window. You can edit events including all MIDI events and lyric events using the Event List Editor. You can edit the Melody, Soloist, Lyrics, or StyleMaker patterns using this event list. The information in the Event List is color coded by channels for multi-channel Melody and Soloist tracks.

The event list can also be launched from the Notation window by pressing the event list button (#).

### **Play Previous Screen**

Backs the song up four bars.

### **Play Next Screen**

Moves the song to the next four bars.

### **Instrument Displayed**

Since there is not enough room on the screen to display the notation for all instruments, only one is displayed at a time. You can choose which one you want to display from this menu option or with the instrument buttons on the Notation window.

### **Switch to Next Track / Switch to Previous Track**

Select parts from left to right in the Instrument row buttons.

## Window Menu

Notation (or chords) Window	Ctrl W
Movable Notation Window	Ctrl O
Lead Sheet Window	Alt W
Big Lyrics Window	Ctrl Shift L
Lyric Document Window	Ctrl Alt Shift L
Show Karaoke Window	
Big Piano Window	Ctrl Shift N
Drum Kit Window	Ctrl Shift D
Guitar Window	Ctrl Shift G
Audio Edit Window	Ctrl Shift A
Moveable Audio Edit Window	
Piano Roll Window	
Moveable Piano Roll Window	
Put Notation/Chords on Top	Ctrl T
MIDI Monitor	
Guitar Tuner	
AWE Editor	
Chord Substitution Dialog (choose your own)	
Auto-Generate Chord Substitutions...	
Chord Rerharmonist Dialog (choose your own)	
Auto-Generate Chord Reharmonization...	
Generate Soundtrack...	
Ear Training Window	Ctrl Shift J
Practice Window	Alt Shift L
Vocal Wizard...	
Chord Builder	▶
MIDI Chord Detection...	▶
Conductor Window	Ctrl ~

**Notation (or chords) Window** toggles between the notation and the chord sheet views.

**Movable Notation Window** opens a movable and resizable notation window.

**Lead Sheet Window** launches the lead sheet notation.

**Big Lyrics Window** launches a window that displays lyrics in a Karaoke format.

**Lyric Document Window** displays a full screen of formatted lyrics. Easily copy and paste lyrics to and from your favorite word processor.

**Show Karaoke Window** and load Karaoke MP3/CDG files to see scrolling Karaoke lyrics in the CDG window.

**Big Piano Window** launches a window that displays a Big Piano.

**Drum Kit Window** launches the animated Drum Kit. Once launched, press [Help] to get more information about the Drum Kit.

**Guitar Window** launches an on-screen Guitar.

The **Audio Edit Window** allows you to edit audio data, using copy, cut, and paste. You can zoom the audio in to the sample level so that you can see the actual sine waves present.

**Moveable Audio Edit Window** opens the regular Audio Edit Window but lets you reposition it on the screen.

**Piano Roll Window** launches the Piano Roll window where you can edit the Melody or Soloist track in a traditional piano roll format.

**Moveable Piano Roll Window** opens the regular Piano Roll window, but lets you move and reposition it on the screen.

**Put Notation/Chords on Top** moves the notation window to the top of the main screen and moves the piano roll at the bottom of the main screen.

The **MIDI Monitor**, **Guitar Tuner**, and **AWE Editor** items launch the selected module. Each one has extensive help available inside the module. There are also buttons available for these items.

#### **Chord Substitution Dialog (choose your own)**

This allows you to see a list of possible chord substitutions for the current chord progression. You can also access it from a right mouse click on the chord sheet, and by pressing the Chord Substitution button.

#### **Auto-Generate Chord Substitutions...**

This will automatically pick chord substitutions for all or part of the song.

**Chord Reharmonist Dialog (choose your own)** shows you the current bar in the song with a list of suggested chord progressions for the current melody, based on the melody and genre that you choose.

**Auto-Generate Chord Reharmonization** generates an entirely new chord progression for a complete song or a portion of a song. Selecting this menu option opens the Reharmonist dialog.

**Generate Soundtrack** launches the SoundTrack feature, which allows you to generate music in the style you choose for any length of time you specify. As the “producer,” you select the genre, length of time, instruments, and fade-in/fade-out options. The SoundTrack adjusts the tempo and duration to match the settings, and then allows you to save the file as a WAV, WMA (Windows Media Audio), or MP3 file.

#### **Ear Training Window**

You can practice your ear training with help from Band-in-a-Box. In addition to the common interval exercises (perfect 4th, minor 2nd, etc.), learning to play-by-ear for Jazz and Pop music is further enhanced by ear training exercises to recognize common chord types (e.g., Major, Minor, Dominant, etc.)

You'll also see buttons that launch musical games for fun while you train your ear.

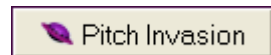

**Pitch Invasion** helps to develop perfect pitch as you shoot down “alien” notes invading from above (you hear the note sound, and click on the on-screen Piano, MIDI or QWERTY keyboard to shoot them down).

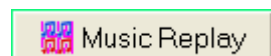

**Music Replay** develops your pitch, rhythm, and melody recognition by replaying what the program plays in note, rhythm, or melodic modes.

**Vocal Wizard** selects and transposes the song to the best key for the singer's vocal range.

**Practice Window** allows convenient 1-click access to many Band-in-a-Box features that help you with practicing.

These include the Ear Training dialog, games (Pitch Invasion etc.), Metronome, CopyMe, Sight Reading, 101 Riffs series, and more.

## Chord Builder submenu

Chord Builder...	Ctrl Shift B
Play Current Chordsheet Chord	<Shift> Enter

*Chord Builder...* Allows you to build up chords using mouse clicks.

*Play Current Chord Sheet Chord* This function plays the current chord on the chord sheet. It is most commonly accessed by pressing **Shift+Enter** on the chord sheet.

## MIDI Chord Detection...

This *Window* menu command brings up a submenu for entering chords from a keyboard.

MIDI Chord Detection...	
Insert current MIDI keyboard chord	<Ctrl> Enter
Insert current MIDI keyboard chord - next beat	<Ctrl> Shift Enter

Select *MIDI Chord Detection...* and play any chord on your MIDI keyboard. Band-in-a-Box will then provide you with up to 4 interpretations of the chord you played, with its best suggestion at the top and alternates below.

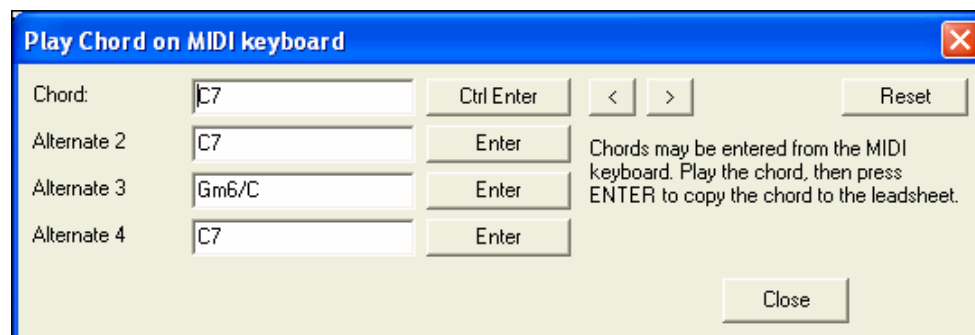

Choose the chord you want to have pasted into your song by clicking the appropriate [Enter] button beside the chord name. You can insert up to two chords per bar in this fashion, and move backwards and forwards in a song with the [<] [>] buttons in the top right section of the dialog.

**Tip:** You can also insert chords this way without opening up this dialog. Just press **Ctrl+Enter** keys at any time to insert the last chord that you've played on your MIDI keyboard onto the worksheet.

## Conductor Window

As the song is playing, many “single key” hot keys are available to control the playback and looping of the song.

For example, pressing the “4” key will insure that the middle chorus is the next one played, and pressing the “S” key will insure that the middle section is looped. This would be useful to extend a song that has the last chorus playing. Custom loop points can also be set for each song.

These settings are ideal for live performance, or “jam sessions” where you aren’t entering new Band-in-a-Box songs, but want full control of the playback. These loops happen seamlessly at the end of the chorus, so are suitable for the “dance floor.” In addition, you can control Band-in-a-Box from a standard MIDI keyboard, pressing MIDI keys corresponds to program functions. For example, load the next song, play/pause/tempo adjust/change thru patch/jump to middle choruses/open the notation or lead sheet window – all from your MIDI keyboard!

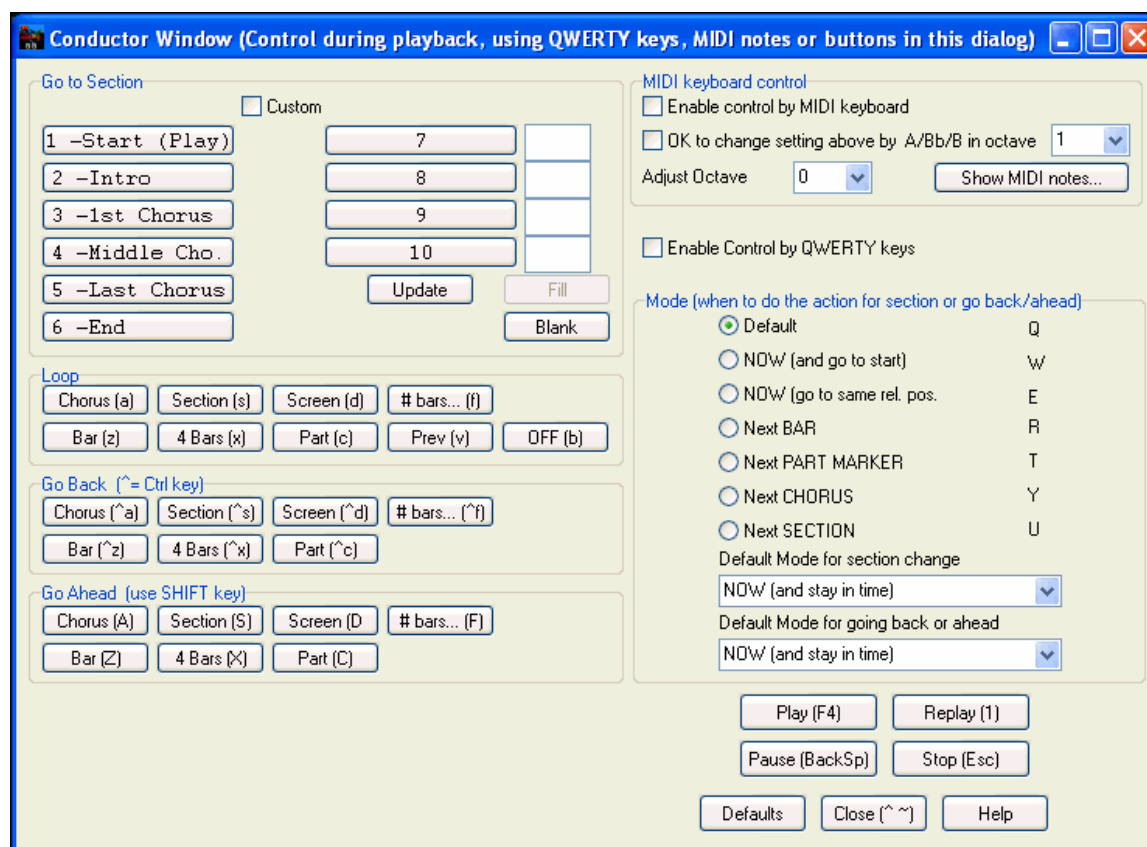

## Help Menu

Index	F1
Topic Search	Ctrl F1
Using help	
How to...	Shift F1
Basics	
Tutorials	▶
✓ Show help hints	▶
Update, Add/On and other Product info	
ReadMe (for Latest info not in manual)	
Newest Features	
Tip of the Day	
What add-ons do I have?...	
Display Program Manual...	
Display Program UPGRADE Manual...	
Web www.pgmusic.com	▶
About Band-in-a-Box	

### Index

Lists all of the Help topics. Type in a keyword under the “Index” tab to go to the topic you want.

### Topic Search

Opens the Help file where you can search the Table of Contents or the Index, or use the Search feature to find your topic.

### **Using help**

Has Windows tips for using Help files.

### **How to...**

Opens a categorized list of topics. It's a fast way to find out about a particular feature or operation.

### **Basics**

Goes directly to the "Basics" introduction to Band-in-a-Box.

### **Tutorials**

Provide detailed, step-by-step instructions for Band-in-a-Box.

### **Show help hints**

Show NO hints
Show hints on main screen only
<input checked="" type="checkbox"/> Show all hints (main screen and dialogs)
<input checked="" type="checkbox"/> If hints are displayed, show Comprehensive hints
Customize hint settings...

Band-in-a-Box has comprehensive fly-by hints that appear when you move over an item. These include hints for the dialog boxes and various windows. You can set the hints to display none, basic, or detailed information.

### **Update, Add/On and other Product info**

Other Band-in-a-Box add-ons, PG Music Inc. products, and contact information.

**ReadMe (for Latest info not in manual)** documents the latest features, plus an archive of earlier updates.

**Newest Features** describes the new features in the current version.

### **Tip of the Day**

Power user tips. This feature can be set to run automatically when Band-in-a-Box opens. If you want to add your own tips, you can edit the BBW.TIP file. Just put a tip on a single line (no carriage return till the end of the tip). Tips are limited to 255 characters per tip. Band-in-a-Box automatically compiles the BBW.TIP file at startup of the program to a binary file called BBW.TPB.

### **What add-ons do I have?...**

One of the greatest strengths of Band-in-a-Box is the ability to add-on and enhance the program through add-on Styles, Soloist, and Melodist disks. The "What Add-ons" feature in the *Help* menu scans your computer's Band-in-a-Box directory and displays what add-ons are and aren't found. To see the latest add-ons click on the [[www.pgmusic.com/addons.htm](http://www.pgmusic.com/addons.htm)] button to go directly to the add-ons page on the PG Music Inc. web site.

### **Display Program Manual**

This opens a .pdf file of the full Band-in-a-Box manual in Acrobat Reader. Follow the bookmarks to find specific topics.

### **Display Program UPGRADE Manual**

This will open a .pdf of the upgrade manual for this particular version of Band-in-a-Box, which may include new documentation not yet added to the full manual. The upgrade manual is often a more convenient way to reference the new features in Band-in-a-Box without looking through the full manual.

### **Web [www.pgmusic.com](http://www.pgmusic.com)**

Links to some important pages on the PG Music Inc. web site. Selecting one of these topics will automatically launch your Web Browser, and direct you to the PG Music web site.

Visit web-site ( <a href="http://www.pgmusic.com">www.pgmusic.com</a> )
Register on-line ( <a href="http://www.pgmusic.com">www.pgmusic.com</a> )
Submit suggestion for future versions ( <a href="http://www.pgmusic.com">www.pgmusic.com</a> )
Forum discussion ( <a href="http://www.pgmusic.com">www.pgmusic.com</a> )
Guestbook ( <a href="http://www.pgmusic.com">www.pgmusic.com</a> )
Submit tech question ( <a href="http://www.pgmusic.com">www.pgmusic.com</a> )
Frequently Asked Questions ( <a href="http://www.pgmusic.com">www.pgmusic.com</a> )
Products available( <a href="http://www.pgmusic.com">www.pgmusic.com</a> )
Upgrades & news ( <a href="http://www.pgmusic.com">www.pgmusic.com</a> )

**About Band-in-a-Box** launches a dialog with key information such as the version number you are running and computer system information.

## Keystroke Commands - Hot Keys

It's often faster to use keystrokes instead of using the mouse. For example, there are keystroke "hot keys" to mute instruments or to adjust volume, panning, reverb, chorus, or bank of instruments.

### Muting Parts

<b>Alt+3</b>	Mutes the Bass
<b>Alt+4</b>	Mutes the Piano
<b>Alt+5</b>	Mutes the Drums
<b>Alt+6</b>	Mutes the Guitar
<b>Alt+7</b>	Mutes the Soloist
<b>Alt+8</b>	Mutes the Strings
<b>Alt+9</b>	Mutes the Melody

### Selecting Parts

<b>Ctrl+3</b>	Selects the Bass
<b>Ctrl+4</b>	Selects the Piano
<b>Ctrl+5</b>	Selects the Drums
<b>Ctrl+6</b>	Selects the Guitar
<b>Ctrl+7</b>	Selects the Soloist
<b>Ctrl+8</b>	Selects the Strings
<b>Ctrl+9</b>	Selects the Melody

### Instrument Part Settings

Hold down **Ctrl+Shift** and the letter to change these instrument settings.

<b>Q,W</b>	Decrease/Increase Volume
<b>E,R</b>	Decrease/Increase Panning
<b>T,Y</b>	Decrease/Increase Reverb
<b>U,I</b>	Decrease/Increase Chorus
<b>O,P</b>	Decrease/Increase Bank

Use **Ctrl+Shift** together with the **1-9** and **0** keys on the keyboard to select Favorite Instruments. For example, let's change the Piano part to Rhodes Piano.

1. Press **Ctrl+4** to select the Piano part.
2. Press **Ctrl+Shift+2** to select the Favorite #2. That is Rhodes Piano.

Use **Ctrl+Shift** and the **[-]** and **[=]** keys to decrease/increase the patch by 1.

### Volume Settings

<b>Ctrl+Alt+Shift+R</b>	Set current part's volume.
<b>Ctrl+Alt+A</b>	Decrease master volume by 5.
<b>Ctrl+Alt+S</b>	Increase master volume by 5.
<b>Ctrl+Alt+D</b>	Set master volume.
<b>Ctrl+Alt+Shift Q</b>	Reduce all part volumes by 5.
<b>Ctrl+Alt+Shift W</b>	Increase all part volumes by 5.
<b>Ctrl+Alt+Shift E</b>	Set all part volumes.

## Looping / Song Navigation Keystrokes

<b>NUMPAD 1</b>	Toggle looping on/off.
<b>NUMPAD 2</b>	Open Loop Section Settings dialog.
<b>Ctrl+NUMPAD 1</b>	Play with last chorus looped.
<b>Ctrl+NUMPAD 2</b>	Play with middle choruses looped.
<b>Ctrl+NUMPAD 3</b>	Play with middle and last choruses looped.
<b>Ctrl+NUMPAD 4</b>	Jump to last chorus.
<b>Ctrl+NUMPAD 5</b>	Jump to ending.
<b>Ctrl+NUMPAD 7</b>	Loop Notation screen.
<b>NUMPAD [DEL]</b>	Advances the notation, lead sheet, and guitar window by one chord (group of notes).
<b>NUMPAD [INS]</b>	Backs up the notation, lead sheet, and guitar window by one chord.

## Transpose Settings

<b>Ctrl+Alt+1</b>	Transpose Melody down one octave
<b>Ctrl+Alt+2</b>	Transpose Melody up one octave
<b>Ctrl+Alt+3</b>	Transpose Soloist down one octave
<b>Ctrl+Alt+4</b>	Transpose Soloist up one octave
<b>Ctrl+Alt+5</b>	Transpose down 1 semitone.
<b>Ctrl+Alt+6</b>	Transpose up 1 semitone.
<b>Ctrl+Alt+7</b>	Transpose setting dialog.

## Custom File Open Dialog

<b>Ctrl+Shift+F3</b>	Load song with custom file dialog.
<b>Alt+F</b>	In custom file dialog - Favorite Folders.
<b>Alt+N</b>	In custom file dialog - Font selection.
<b>Alt+S</b>	In custom file dialog - Search dialog.

## Windows

<b>Ctrl+W</b>	Toggle Notation and Chord Sheet windows.
<b>Ctrl+O</b>	Movable Notation window.
<b>Alt+W</b>	Lead Sheet window.
<b>Ctrl+T</b>	Put Notation/Chords at top of screen.
<b>Ctrl+Shift+A</b>	Audio Edit window.
<b>Ctrl+Shift+D</b>	Drum Kit window.
<b>Ctrl+Shift+G</b>	Guitar window.
<b>Ctrl+Shift+J</b>	Ear training window.
<b>Ctrl+Shift+L</b>	Big Lyrics window.
<b>Ctrl+Shift+N</b>	Big Piano window.

## StyleMaker Hot Keys

<b>F1, Shift+F1, Ctrl+F1</b>	Help
<b>F2</b>	Save style
<b>Alt+F2</b>	Save style as ...
<b>R or F3</b>	Record pattern
<b>&lt;Spacebar&gt; or F4</b>	Play pattern

<b>F8</b>	Play pattern on chord
<b>F10</b>	Edit pattern options
<b>F6 or Shift+F6</b>	Change instrument
<b>Cursor Keys</b>	Move around screen
<b>Alt+F4</b>	Quit the StyleMaker

## StyleMaker Drum Screen Hot Keys

<b>F5</b>	Drum alternate notes
<b>Bottom row (ZXCVBNM,./)</b>	Drum note entry
<b>F6</b>	Time base
<b>F10 or Alt+F4</b>	Exit

## Additional Keystrokes

There are additional keystrokes available, listed on the pull down menus beside the function. Hot keys may access any function on the pull-down menu by pressing the **Alt** key and the first letter of the Menu followed by the underlined letter of the command. For example, **Alt+F+O** would access *File / Open*.

**Note:** It is necessary to tap the spacebar twice on the main screen to start playback because entering chords can include a single spacebar. In the StyleMaker, you start songs by hitting the spacebar once. In the *Opt. / Preferences* menus, there are other ways that the SPACEBAR can be set to work.

Playing songs.	<b>Spacebar</b> twice or <b>F4</b>
Stopping songs.	<b>Spacebar</b> or <b>Esc</b>
Help.	<b>F1, Shift+F1, Ctrl+F1</b>
Record (melody or pattern).	<b>R</b>
Record from any bar.	<b>R</b>
Jukebox start/stop.	<b>F8</b>
Save song.	<b>F2</b>
Save song with patches.	<b>Alt+F2</b>
Load song.	<b>F3</b>
Load song using favorite song list.	<b>Shift+F3</b>
Load song using titles window.	<b>Ctrl+F3</b>
Load songs with melodies.	<b>Alt+F3</b>
Load song with standard long file dialog.	<b>Alt+Shift+F3</b>
Load next file (alphabetical by file name).	<b>Shift+F8</b>
Load previous (alphabetical by file name).	<b>Ctrl+Shift+F8</b>
Load next style. (in alphabetical order).	<b>Alt+Shift+F8</b>
Load previous style. (in alphabetical order).	<b>Ctrl+Alt+Shift+F8</b>
Enable/disable style.	<b>Alt+S</b> then <b>E</b>
Launch MIDI File to Style Wizard.	<b>Alt+S</b> then <b>W</b>
Load songs in current style.	<b>F7</b>
Choose a user style.	<b>F9</b>
Open StylePicker.	<b>Ctrl+F9</b>
Select favorite styles.	<b>Shift+F9</b>
Edit user style.	<b>Alt+F9</b>
Edit current style.	<b>Ctrl+Shift+F9</b>

Select Melody Harmony	<b>Alt+F10</b>
Favorite Melody Harmonies	<b>Ctrl+F10</b>
Allow Melody Harmony	<b>Shift+F10</b>
Select Thru Harmony	<b>Alt+F11</b>
Favorite Thru Harmonies	<b>Ctrl+F11</b>
Allow Thru Harmony	<b>Shift+F11</b>
Turn song Embellisher on/off.	<b>Ctrl+Alt+E</b>
Import chords from MIDI file.	<b>Ctrl+Alt+I</b>
Send GM mode on message.	<b>Ctrl+Alt+Q</b>
Set tempo.	<b>Ctrl+Alt+T</b>
Open the Preferences dialog.	<b>Ctrl+E</b>
Open the Song Settings dialog.	<b>Ctrl+N</b>
Launch Chord Builder.	<b>Ctrl+Shift+B</b>
Edit current bar options.	<b>F5</b>
Save MIDI file.	<b>F6</b>
Quit the program.	<b>Alt+F4</b>

## Chord List

**Commonly used chords are displayed here in bold type.**

These chords are displayed in a list in the Chord Builder Dialog, accessible from the User Menu or by right clicking on the chord sheet.

### Major Chords

C, Cmaj, C6, **Cmaj7**, **Cmaj9**, Cmaj13, **C69**, Cmaj7#5, C5b, Caug, C+, Cmaj9#11, Cmaj13#11

### Minor Chords

**Cm**, Cm6, **Cm7**, Cm9, Cm11, Cm13, Cmaug, Cm#5, CmMaj7

(half diminished)

**Cm7b5**,

### Diminished

Cdim

### Dominant 7th Chords

**C7**, 7+, C9+, C13+, **C13**, C7b13, C7#11, C13#11, C7#11b13, **C9**,  
C9b13, C9#11, C13#11, C9#11b13, C7b9, C13b9, C7b9b13, C7b9#11,  
C13b9#11, C7b9#11b13, C7#9, C13#9, C7#9b13, C9#11, C13#9#11, C7#9#11b13  
C7b5, C13b5, C7b5b13, C9b5, C9b5b13, C7b5b9, C13b5b9, C7b5b9b13,  
C7b5#9, C13b5#9, C7b5#9b13, C7#5, C13#5, C7#5#11, C13#5#11, C9#5,  
C9#5#11, C7#5b9, C13#5b9, C7#5b9#11, C13#5b9#11, C7#5#9, C13#5#9#11,  
C7#5#9#11, C13#5#9#11

### Sustained 4 Chords

**Csus**, **C7sus**, C9sus,

C13sus, C7susb13, C7sus#11, C13sus#11, C7sus#11b13, C9susb13, C9sus#11, C13sus#11, C9sus#11b13, C7susb9,  
C13susb9, C7susb9b13, C7susb9#11,

C13susb9#11, C7susb9#11b13, C7sus#9, C13sus#9, C7sus#9b13, C9sus#11, C13sus#9#11, C7sus#9#11b13,

C7susb5, C13susb5, C7susb5b13, C9susb5, C9susb5b13, C7susb5b9,  
 C13susb5b9, C7susb5b9b13, C7susb5#9, C13susb5#9, C7susb5#9b13,  
 C7sus#5, C13sus#5, C7sus#5#11, C13sus#5#11, C9sus#5, C9sus#5#11, C7sus#5b9, C13sus#5b9, C7sus#5b9#11,  
 C13sus#5b9#11, C7sus#5#9, C13sus#5#9#11, C7sus#5#9#11, C13sus#5#9#11,

**Notes:**

- It is not necessary to type upper or lower case. The program will sort this out for you.
- Any chord may be entered with an alternate root ("Slash Chord") e.g.: C7/E = C7 with E bass.
- Separate chords with commas to enter 2 chords in a 2 beat cell, e.g., Dm,G7

**Tricky Chords:**

C5b This is "C flat 5." It is spelled this way to avoid confusion.

C2, C5, C4, C69, C7alt, Cm7#5

You can type C-7 for Cm7 (i.e. use the minus sign) or C7-9 for C7b9.

**Shortcut Chords:**

If you enter a lot of songs, you'll appreciate these shortcut keys.

J = Maj7

H = m7b5 (H stands for Half diminished)

D = dim

S = Sus

Example: To type CMaj7, just type CJ (it will be entered as CMaj7)

**Add your own chord shortcuts.**

Have you found a chord that Band-in-a-Box doesn't recognize? If so, add it to your chord shortcuts file, and Band-in-a-Box will allow you to type in that chord in the future. This also lets you define chord "shortcuts," one-letter abbreviations for longer chord names ("J" for "Maj7" etc.). If you find a chord that Band-in-a-Box won't accept like Csus2, when it expects C2 instead you can enter this on a single line (without the quotes) "Csus2@C2." Then Band-in-a-Box will enter the chord C2 if you type in Csus 2.

The text file c:\bb\Shortcut.txt allows you to add new chord shortcuts. Note that this file doesn't ship with Band-in-a-Box (or it would overwrite your file!). The file \bb\pgshortc.txt for shortcuts supplied by PG Music. You can add your own shortcuts in a text file you make yourself and name \bb\shortcut.txt.

## Band-in-a-Box files

### Essential Program Files

Band-in-a-Box for Windows requires the following files to operate.

BBWDLL16.DLL	DLL handling playback.
BBW.EXE	Executable file.
BBW.LST	This is the text file for the Style List information.
BBWRES.DLL	DLL required for some graphics.
CPALETTE.DLL	Required DLL.
DEFAULT.HAR	These are the default Harmonies.
DEFAULT.GIT	The default Guitarists.
DEFAULT.MEL	The default Melodists.
DEFAULT.SOL	The default Soloists.
GP5.DLL	Required DLL.
PGCHORDS.TTF	PG Music chord font.

PGJAZZ_.TTF	PG Music Jazz font.
PGMUS.TTF	PG Music notation font.
PGTEXT.TTF	PG Music text font.
ZZ*.STY	Band-in-a-Box needs Style Files for the built-in Styles.
A_PGMUSIC.DS	Lists the RealDrums styles to use.

### **Transferring Files Among Computer Platforms (IBM to Mac)**

Many of the Band-in-a-Box song/style and patch map files are directly compatible. Any Macintosh file automatically gets a 128-byte header added on to it by the Macintosh system.

If transferring the files by modem, make sure the Macintosh modem software strips off the header off the files. Other than that, the files are identical.

<b>Note:</b> Atari files are the same format as IBM files; no conversion is needed.
---

## **PG Music Inc.**

### **Band-in-a-Box®**

is protected by copyright and is the property of  
PG Music Inc. and its licensors.  
Copyright © 1989-2008 PG Music Inc.  
All rights reserved.

#### **PG MUSIC INC.**

29 Cadillac Avenue  
Victoria, BC V8Z 1T3  
Canada

#### **Contacts:**

**E-mail:** [info@pgmusic.com](mailto:info@pgmusic.com)

**Phone:** toll free in the United States and Canada  
1-800-268-6272, 1-888-PG-MUSIC (746-8742),  
Or 1-250-475-2874 (tolls apply)

#### **Universal International Freephone Service:**

Outside of the United States and Canada (where available).  
+ 800-4PGMUSIC (800-4746-8742)  
**Fax:** toll free in the United States and Canada  
1-877-475-1444,  
Or 1-250-475-2937 (tolls apply)

#### **Technical Support:**

**Phone:** toll free in the United States and Canada  
1-866-9TECHPG (866-983-2474),  
Or 1-250-475-2708 (tolls apply)

**E-mail:** [support@pgmusic.com](mailto:support@pgmusic.com)

**Live Internet Chat:** [www.pgmusic.com](http://www.pgmusic.com)

Be sure to visit the FAQ pages at [www.pgmusic.com](http://www.pgmusic.com) for information about known troubleshooting issues as well as the latest technical support bulletins.

## Index

- 1st/2nd Endings, 392, 393, 394
- A2 Transpose, 217
- Alias substitutions, 427
- Alternate Guitar Tunings, 87
  - Guitar Tutor, 89
  - selecting, 88
- ASIO, 14
  - control panel, 15, 454
  - driver dialog, 14, 453
  - resampler, 15, 454
- audible drum count-in, 438
- Audio, 252, 258
  - Burn to CD, 108
  - compressing WAV, 280
  - effects, 265
  - enhancements, 258
  - harmonies, 259
  - import wave, 64, 252
  - label, 252
  - non-destructive editing, 258
  - offset, 254
  - other audio programs, 280
  - other formats, 280
  - playing audio file, 257
  - plug-ins, 265
  - punch-in, 256
  - Rendering, 279
  - settings dialog, 252
  - stereo, 456
  - TC-Helicon, 259
  - VU meters, 255
- Audio Chord Wizard, 355
  - chord detection, 358
  - chord sheet, 355
  - chords from MP3, 102, 355
  - controls, 357
  - errors, 358
  - fine tuning, 360
  - key signature, 360
  - more features, 103, 356
  - notes display, 363
  - settings, 355
  - special cases, 359
    - drastic tempo changes, 362
    - odd length bars, 362
  - zoom, 363
- Audio Features
  - Applying Plugins, 265
- Audio Harmonies, 104
  - harmonize to chords, 262
  - harmonize to MIDI, 259
  - melody pitch tracking, 261
- Audio Harmony Pitch Styles, 261, 263
- Audio Menu, 479
  - Edit Audio, 480
  - plug-ins, 480
- Audio Playback, 253
- Audio Rendering
  - batch convert, 276
  - direct to MP3, 277
- Auto Song Memo, 50, 424
- Auto-endings, 319, 390
- Automatic Intro, 219
- Automatic Song Titles, 219
- Band-in-a-Box 2008, 23
- Banks
  - higher, 42
- Big Lyrics window
  - chords above, 202
  - options, 202
- Big Piano Window, 90
- Breaks, 151
- Burn CD, 108
- CD
  - Finalized, 281
- CD Burner, 108
- Changing Directories, 46
- Channels

- Setting, 443
- Chord
  - Copy and Paste, 127
  - Entry, 113
  - Extensions, 374, 375
  - Outputting to external device, 164
  - preview, 117
  - shortcuts, 51, 498
  - Tutor, 374
- Chord Breaks, 387
- Chord Builder, 385
  - enter chords, 385
- Chord Entry, 51
- Chord List, 497
- Chord Substitution
  - example, 384
- Chord Wizard
  - 3-steps, 369
  - chord options, 368
  - import bars, 370
  - interpret chords dialog, 366
  - tutorial, 366
- Chordal Harmony, 262
- Chords
  - copy and paste, 96
  - delete, 116
  - entering, 17
  - fold, 422
  - nudge, 118
  - search/replace, 118
- Chordsheet, 17, 51
  - chord entry, 51
- Chorus
  - Begin & End, 49
- Chorus Control, 49
- Clefs, 206
- Clipboard, 127, 244, 420
- Coda, 393
- Color Schemes
  - Changing, 41, 445
- Combos
  - Favorite, 449
- Conductor window, 168
  - customize sections, 170
  - MIDI keys, 169
  - mode, 171
  - patch changes, 169
  - QWERTY keys, 169
  - uses, 171
- Convert patch lists
  - Cakewalk to BB, 125
  - PowerTracks to BB, 124
- Copyright, 500
- custom file selection, 112
- Descriptive hints, 110
- Digitech Vocalist, 163
- DirectX Plug-Ins
  - PG Real Time Analyzer, 412
- Display Options, 40
- Drum
  - Fills, 51, 119, 152
  - Window, 403
- Drums
  - count-in, 438
- DXi, 9
  - select synth, 10
- Ear Training Tutor, 372
- Ear-training games, 376
- Editable Notation
  - Window, 175
- Embellisher, 64, 101, 237
  - button, 234
  - disable, 234
  - enable, 234
  - memo, 237
  - settings, 235
  - settings dialog, 235
- Embellishment
  - Song, 156
- External Devices, 163
- Factory reset*, 428
- Fake Sheet, 195
- Fake Sheet Mode, 394
- Fakebook, 204, 205

- Favorite
  - Combos, 449
  - Styles, 146, 149
- Favorite song folders, 112
- Favorite Songs, 93
- File Associations, 111
- file selection
  - no extension, 112
- Files
  - essential, 498
  - transferring to Mac, 499
- filter styles, 141
- Find File, 396
- Forced Rests, 177
- form markers, 393
- Fourths Harmonies, 345
- General MIDI 2, 125
- Global overrides, 113, 459
- GM Menu, 482
  - Master Volume Adjust, 484
  - Roland GS, 482
  - run other program, 484
  - Send MIDI message, 483
- GM2, 125
  - bank settings, 126
  - patches, 126
  - Roland VSC3, 125
  - settings, 13, 125
- GM2 button, 126
- Graphics File, 209
- Guitar
  - Controller, 441
  - enhancements, 87
  - Macros, 304
  - pitch bends on fretboard, 87
  - Styles, 302
    - Comping, 386
- Guitar Macros
  - strummed chords, 305
- Guitar Style
  - options, 305
  - override, 305
- Guitar Tutor
  - alternate tunings, 386
  - chord tutor, 385
- Guitar Window Toolbar, 90
- Guitarist
  - Dialog, 231
- Harmonize to Chords, 262
- Harmonize to MIDI Melody, 259
- Harmony, 43, 66
  - creating, 342
  - octave
    - doubling, 342
  - selecting, 43
  - test chord, 343
  - velocity boost, 343
- Harmony Menu, 485
- Held chords
  - options, 151
- Help Menu, 491
  - show hints, 492
- Humanize
  - Melody and Solo, 246
- Hybrid Styles, 314
- Import song, 244
- Installation, 8
- Instrument Panel, 42
- Intelligent Guitar
  - Parts, 302
  - Style, 303
- Interval Tutor, 373
- Intros, 98
- Inversions, 303
- Jazz Chord Symbol Graphics, 185
  - chordsheet, 185
  - lead sheet, 185
  - notation, 185
- Jukebox, 92, 166
  - options, 91, 165
- K Quick Copy, 128
- Karaoke MP3/CDG, 203
- Key Signature, 49
- Keyboard

- display, 42
- Keystroke List, 494
- Kill
  - Intro, 218
  - Melodist, 218
  - Soloist, 218
- Latency
  - soft synth adjust, 12
  - understanding latency, 16
- Lead sheet
  - Options, 193
- Lead Sheet, 206
  - Fake Sheet Mode, 195
  - memo, 196
  - show title, 193
  - text block, 197
- Lead sheet options
  - convert harmony, 194
  - Harmony display, 194
- Lead Sheet options
  - Harmony volume, 195
  - print harmony, 198
- License, 2
- Linear View, 394
- load next style, 97, 138, 427
- load previous style, 97, 138, 427
- Loading
  - Songs, 20
  - Styles, 146, 149
- Local OFF, 483
- Local ON, 483
- long file names, 112
- Loop button, 121
- Loop Button, 61
- Loop Keystroke Commands, 122
- Loop region, 52, 121
- Loop Section, 60
  - button, 61, 121
  - checkbox, 61, 121
  - enable, 61, 121
  - looping status, 122
  - Presets, 121

- settings, 61, 121
- Looping
  - keystroke commands, 122
  - Screen, 174
  - Song, 50
- looping status, 122
- Lyrics, 201
  - document window, 202
  - Event List, 199
  - line-based lyrics, 468
  - Menu, 198, 200
  - Notebased Lyrics, 199
- Lyrics enhancements
  - Karaoke file lyrics, 203
  - MIDI file lyrics, 203
  - multiple lines, 82
- Lyrics Menu, 200, 467
  - line-based lyrics, 201, 468
- Lyrics options, 202
- Main Chordsheet
  - font size, 40
  - number of rows, 40
  - select font, 40
- Main screen
  - new menu items, 102
- Main Screen
  - colors, 41
  - layout, 39
  - options, 39
  - overview, 39
  - status messages, 41
- Master Tuning, 400
- Master Volume, 484
- Medley Maker, 61, 164, 214
  - how to, 165, 214
  - open, 61, 164, 214
- Melodies
  - Recording, 238
- Melodist, 215
  - 64 Bar Form, 217
  - A2 Transpose, 217
  - Allow Style Changes, 217

- Auto-Tempo, 217
- genres, 94, 216
- Go To #, 218
- Insert Bass Pedals, 217
- Jukebox, 218
- Kill Intro, 218
- Kill Melody, 218
- Kill Soloist, 218
- Memo, 218
- Number of Choruses, 217
- Replace Thru Form, 217
- Solo in Middle Choruses, 217
- Song Form, 217
- Tempo, 217
- Write To Track, 218
- Melodist Maker, 349
  - choose unusual chord progressions, 350
- Melody
  - edit track, 246, 406
- Melody Embellisher
  - selective humanization, 64
- Melody Menu
  - Quantize Melody Options, 471
  - track type, 469
  - Utilities, 473
- Melody Pitch Tracking, 261
- Memo, 50
- Metronome
  - visual metronome, 120
- MGU files, 157
- MIDI
  - Channels
    - Setting, 443
  - Files, 177
    - Standard, 244
  - Keyboard, 490
  - Local On, 441
  - Note Offs, 442
  - Sync, 442
  - Thru, 386
    - Controllers, 441
    - Setting, 441
  - MIDI drivers
    - wizard, 9
  - MIDI drivers, 8
  - MIDI File
    - Karaoke, 160
  - MIDI File Chord Wizard, 365
  - MIDI File to Style Wizard, 387
  - MIDI Keyboard Wizard, 58, 240
  - MIDI normalize, 60, 167, 436
  - Minimize Rests, 177
  - MultiStyles
    - + styles, 139
    - in songs, 59, 140
    - making, 139
  - Music Replay, 377
  - Mute All, 60, 127
  - New features
    - embellisher selective humanize, 235
  - New Features, 23
  - Not'n Menu, 487
  - Notation
    - channel numbers, 184
    - courtesy brackets, 177
    - editable, 175
    - enhancements, 81, 192
      - event list filter, 247, 407
    - highlighting, 81
    - insert bends, 178
    - lyric breaks, 199
    - Lyrics, 198
    - multi-color event list, 247, 406
    - Options, 182
    - rests, 177
    - Roman Numeral, 117
    - scrub mode, 191
    - section text, 190
    - settings, 187
    - staff roll, 181
    - standard, 174
    - Style button, 208
    - time signature changes, 134, 423
    - title font, 184, 185

- toolbar buttons, 173
- Transposing, 186
- Note
  - duration, 177
  - edit, 180
  - mouse edit, 181
  - Names, 184
  - Offs, 442
- Nudge, 118
- Octave, 343, 443
- Overdubbing, 238
- Panic Button, 46
- Panning, 443
- Parameters, 246
  - Song, 158
- Part Markers, 51, 119, 152
  - drum fills, 153
- Part Settings, 42
- Patch list converter
  - Cakewalk to BB, 125
  - PowerTracks to BB, 124
- Patches
  - Allowing, 442
- Patents, 2
- PG Music Inc., 500
- PG RTA plug-in, 412
- PG Vinyl plug-in, 408
- PG Vocal Remover
  - operating principle, 413
  - reverb reduction, 413
- PG Vocal Remover plug-in, 413
- Piano Hand-Split, 188
  - manual, 230
- Piano roll
  - enhancements, 74, 80
  - eraser tool, 77, 251
  - graphic editing modes, 78, 250
- Piano Roll
  - chord ruler, 76
  - delete events, 78, 251
  - edit events, 78, 250
  - event selection, 75, 251

- graphic event panel, 75, 251
- horizontal scroll bar, 80
- insert events, 78, 250
- keyboard pitch panel, 74
- note editing, 77
- note panel, 74, 249
- note selection, 74, 249
- note time ruler, 76
- right-click contextual menu, 78
- track selection, 74
- vertical scroll bar, 80
- window, 73, 249
- zoom button, 80
- Pitch Invasion, 376
- Pitch Styles, 261, 263
  - presets, 264
- Pixel, 209
- Play Menu, 465
  - looping, 466
  - step advance, 465
  - tempo, 466
- PowerTracks, 303
- Practice Window, 371
  - chord breaks, 387
  - launching, 371, 463
  - practice folders, 372
- Preferences
  - Arrangement Options, 435
  - Audio Settings, 453
  - Big Piano Settings, 457
  - buttons, 433
  - Color Selection, 445
  - Count-in and Metronome Options, 437
  - Display Options, 433
  - Drum Kit, 446
  - Favorite Instruments, 449
  - General MIDI Patch Edit, 446
  - Guitar Settings, 456
  - Harmony Channels and Settings, 443
  - keystroke options, 432
  - Lead Sheet Options, 452
  - Lyric Window Options, 457

- MIDI Driver Setup, 439
- MIDI File Options, 438
- MIDI Options, 441
- MIDI Settings, 442
- More Soloist and Melodist Settings, 444
- Notation Window Options, 451
- Output Chords on Channel, 450
- Practice Window, 463
- Print Options, 458
- RealDrums, 460
- Record Filter, 451
  - text hints, 432
- Transpose THRU Part, 450
- TranzPort, 462
- Print voice, 198
- Printing
  - Chords Only, 210
  - graphics file, 209
  - Lead Sheets, 204
  - Notation, 204
  - printer setup, 208
  - range, 207
- Pushes, 152
  - Keystrokes, 152
- Quantize, 246
- QuickStart, 17
- QuickStart, 31
- QWERTY, 402
- Randomization, 246
- RealDrums
  - edit text, 326
  - how to hear, 62, 147
  - recording wave, 323
  - style changes, 135
  - style template, 323
  - testing user style, 326
  - tutorial, 3, 322
- RealTracks, 269
  - 3 ways to use, 64, 269
  - in Band-in-a-Box, 64, 270
  - more, 274
  - saving, 274
  - settings dialog, 273
  - using in solos, 273
  - using in styles, 272
- Recording
  - manual note entry, 239
  - Melodies, 238
  - real time, 238
  - Wizard, 240
- ReFresh Soloist, 228
- Registration Form, 511
- Reharmonist, 380
  - new progression, 380
  - reharmonizing, 381
- Reharmonizing, 382
- Render Audio
  - batch convert, 276
  - direct to MP3, 277
- Repeats and Endings, 392
  - edit, 393
- Reset to factory*, 428
- Resolution, 176
- Rests, 177
- right-mouse menus, 56
- Roland
  - RA Series, 163
- Roland VSC
  - install, 397
- Roman Numeral Notation, 117
- Root, 375
- Sample level, 258
- Saving Song with Patches, 157
- Scale tones, 376
- Select region, 116, 180, 258
- Sequencer, 241
  - button, 94, 241
  - custom channels, 85, 198, 242
  - multi-channel, 85, 94, 198, 241
  - recording, 243
- Sequencers, 303
- Settings
  - Song, 158
- Setup, 8

- Shots
  - options, 151
- Soft Synth latency adjust, 12
- Solo One Instrument, 60, 127
- Soloist
  - Custom Solo Generation, 348
  - Editor, 226, 228
  - Exporting, 345
  - filter, 222
  - genres, 222
  - Maker, 226, 228
  - melody influence, 225
  - Mode, 223
  - ReFresh, 228
  - Slash Chords, 349
  - Style, 222
  - Technical Notes, 227
  - trade bars, 224
  - velocities, 224
- Soloist Maker, 345
  - 10 steps, 348
  - phrasing, 345
- Soloist Menu, 475
  - Edit Soloist Track, 477
  - Soloist Maker, 475
  - track type, 475
  - Utilities, 478
- Soloist note density, 230, 348
- Song
  - automatic intro, 219
  - automatic title, 219
  - Chorus
    - Begin and end, 50
  - drum fills, 153
  - Embellishment, 156
  - Entering, 17
  - framing, 98
  - Intros, 98
  - Loading, 20
  - Looping, 50
  - Memo, 50
  - new, 95
  - Part Markers, 51, 119, 152
  - Patches
    - Allowing, 442
    - Saving With, 158
  - pause, 119
  - play, 119
  - playing, 22
  - save MIDI file, 159
  - save with patches, 157
  - saving, 106
  - Settings, 136, 137, 154
  - stop, 119
  - Substyles
    - Changing, 152
  - Tempo
    - Change at bar, 135
  - Time Signatures, 134
- Song Memo, 50, 424
- SongPicker
  - enhancements, 53
- SoundBlaster
  - AWE32 Editor, 406
- Soundcards, 400
- SoundTrack Generator, 219
  - generate song, 220
  - how to use, 220
  - premade songs, 220
- Spacing, 246
- Staccato, 187
- Staff Roll Notation
  - Window, 181
- Standard Notation Window, 174
- Status Messages, 41
- Staves, 207
- Stereo WAV, 280
- Stuck Note, 46
- Style
  - Aliases, 149
  - load demo song, 138, 426
  - Variations, 155
- Style Wizard, 321, 391
  - BB parts, 318, 388

- part markers, 318, 388
- snapshots, 318, 388, 389
- tutorial, 317, 388
- StyleMaker
  - assignments, 309
  - bass patterns, 293
  - drum patterns, 289
  - hot keys, 495
  - hybrid styles, 314
  - making RealDrums, 322
  - overview, 285
  - patterns
    - editing, 312
    - erasing, 288
    - recording, 294
    - velocity adjust, 312
- Patterns
  - Sliding, 317
- piano, guitar, string patterns, 300
- toolbar, 288
- StylePicker, 140
  - prototype, 140, 142
  - style log, 313
- StylePicker Editor
  - add new style, 143
  - rebuild list, 145
- Styles
  - choosing, 20
  - disable, 150, 426
  - enable, 150, 426
  - favorites, 149
  - filter, 141
  - load next, 97, 138, 427
  - load previous, 97, 138, 427
- Substitutions, 383
- SubStyles
  - Changing, 152
- Sync, 442
- Synth Window, 42, 59
- System Requirements, 8
- Tag Settings, 156
- TC-Helicon harmonies
  - choir mode, 263
  - unison, 262
- TC-Helicon Harmony, 260
  - dry voice, 260
  - level, 260
  - octave, 260
  - preview, 261
  - voices, 260
- Technical Support, 500
- Tempo
  - Change at bar, 135
- Tempo Control, 49
- Thru
  - Setting, 441
- Thru velocity boost, 57, 442
- Ticks, 245
- Time line, 240
- Time Signature, 130, 134, 423
- Timeshift, 246
- Title Window, 48
  - chorus settings, 49
  - key signature, 49
  - loop section, 44
  - song title, 49
  - tempo setting, 49
- Titles
  - automatic, 219
- Toolbars
  - dockable, 46
  - floating, 46
  - main, 44
- Trademarks, 2
- Transport Controls, 45
- TranzPort
  - controls, 398
  - dialog, 399
  - using, 397
- TranzPort<sup>®</sup>, 397
- Tutorial
  - repeats and endings, 392
- Tutorials

- main screen, 34
- menus, 34
- QuickStart, 31
- RealDrums, 31
- understanding latency, 16
- unmute drum count-in, 438
- Velocity Lines, 186
- visual metronome, 438
- Vocal Wizard, 377
  - auto-transpose, 380
  - key, 379
  - range of song, 379
  - transpose, 380
  - vocal range, 378
- Voicings, 303, 386
- Volume
  - Allowing Changes, 442
  - Changes, 126
  - Setting, 443
- VST
  - add plug-ins, 10
  - control panel, 10
  - select, 10
- Window Menu, 488
  - Chord Builder, 490
- Windows Media/WMA, 281
- Wizard, 44
  - MIDI keyboard, 58, 68, 240
- Worksheet, 51
- Zoom, 258

## PG Music Registration Form

Please register your program. Registering your PG Music software entitles you to free, unlimited technical support, advance notice of product upgrades, and news about new product releases. If you haven't registered your PG Music software yet, please take a few moments and do so now.

### How To Register

**Mail** to PG Music Inc., 29 Cadillac Avenue, Victoria, BC V8Z 1T3, Canada

**Fax** to 1-250-475-2937 or toll-free to 1-877-475-1444.

**On-line** at [www.pgmusic.com](http://www.pgmusic.com)

**Telephone** 1-250-475-2874, toll-free in North America at 1-800-268-6272, or + 800-4746-8742 where Universal International Freephone Service is available.

Name \_\_\_\_\_

Address \_\_\_\_\_

City \_\_\_\_\_

State/Province \_\_\_\_\_

Zip/Postal Code \_\_\_\_\_

Country \_\_\_\_\_

Telephone number \_\_\_\_\_ Fax number \_\_\_\_\_

E-mail address \_\_\_\_\_

Computer (check):      IBM    MAC    Model \_\_\_\_\_

Operating system: Windows 9x, XP; Macintosh OS X Panther) \_\_\_\_\_

What MIDI interface are you using? \_\_\_\_\_

What primary synth/sound card do you use? \_\_\_\_\_

Favorite Styles: Jazz \_\_\_\_ Rock \_\_\_\_ Pop \_\_\_\_ Country \_\_\_\_ Latin \_\_\_\_ Other \_\_\_\_\_

Purchased from \_\_\_\_\_

Date of purchase \_\_\_\_\_

Comments/Suggestions

---

---

---

---

---

---

---

---