



# Powerful, enhanced, and productive

Sleepware G3 diagnostic software

**PHILIPS**

**RESPIRONICS**

sense and simplicity

# One software interface, multiple data workflow benefits

When it comes to diagnosing your patients, you and your staff members now can have a more enriching and productive experience. Our entirely new, powerful, and easy-to-use Sleepware G3 sleep diagnostic software gives you control and protection against unwanted access to patient data. It also provides the ability to create various user-logins to conform to your lab workflow.

## Better meet your workflow needs

You can now better meet your workflow needs, regardless of the size of your lab, as Sleepware G3 is flexible and highly adaptable. With its all new, robust platform, and enhanced functionality, you'll be able to:

- Facilitate data integrity and consistency
- Enable supervisors to have more control over user group privileges and workflow
- View and customize patient data to meet specific user needs
- Create workspace “favorites” to help enhance efficiency
- Create flexible or restricted program preferences
- Realize an integrated channel view with more meaningful parameters
- Extract the relevant data needed to better determine appropriate patient treatment plans

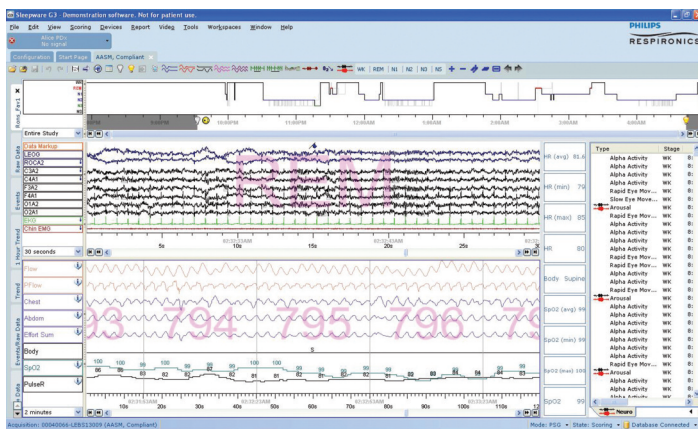

Define unique workspace to suit individual and workflow requirements during acquisition, scoring, and physician reviews.

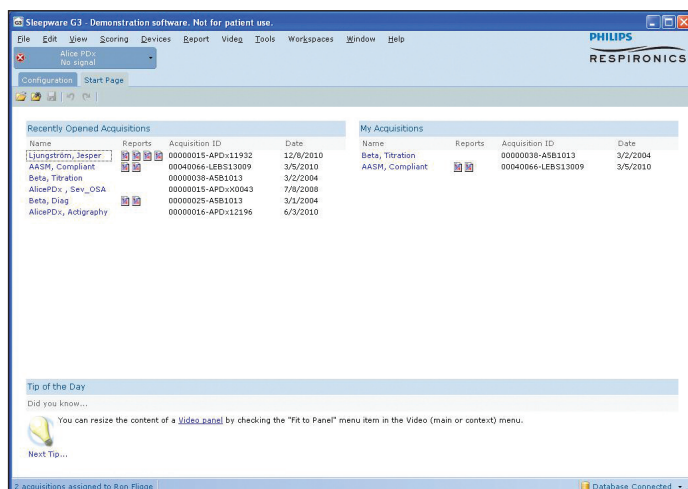

Customize the user login and workflow management capabilities to allow users to access only the work assigned to them, and access the recently opened acquisitions unique to them.

### Improved workflow and customized preferences

Sleepware G3's intuitive interface and user-friendly functions are designed to help enhance your workflow and customization preferences. You can easily:

- Record and simultaneously view data acquired by our Alice in-lab systems or our Alice PDx portable diagnostic system
- Limit Sleepware G3 access for patient confidentiality through support of IT Domain or Sleepware G3 application access logins
- Integrate a SQL database for workflow management and monitoring of study workflow state
  - The database also provides control over groups and user functions; users may be part of multiple groups such as acquisition and scoring techs

### Enhanced data acquisition, review, and scoring

With Sleepware G3, you can:

- Configure workspaces within the data view to see your changes as you make them
- Create an unlimited number of workspaces that can be shared, and enforced for certain groups, or enabled for individual use
- Add comments at any time or use the new “Bookmark” feature to draw attention to unique areas requiring close inspection by a scorer or physician
- Create multiple time synchronized data views
- Control functions on Philips Respiration's therapy units through on-screen software controls
- Navigate easily with the tabbed user interface
- Adapt Sleepware G3 to your staff's scoring styles

Unlike other software platforms, Sleepware G3 remembers not just the last event marked but the last event marked for each channel.

### Group and user management

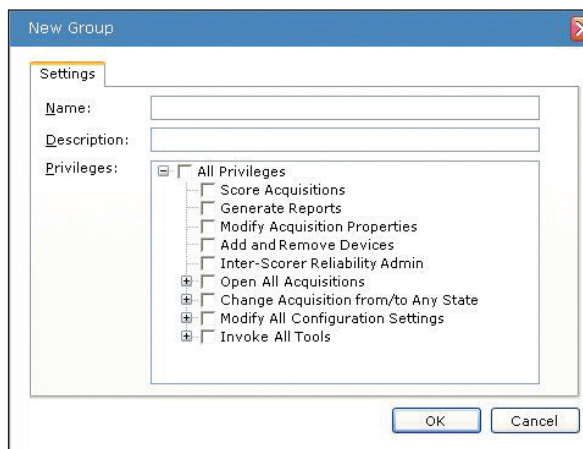
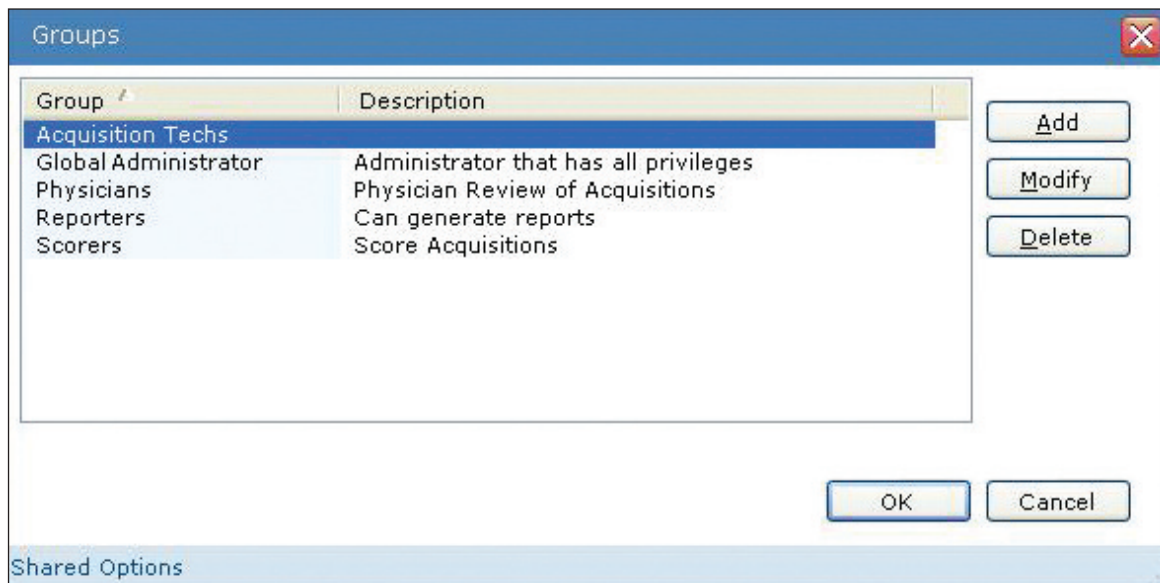

You can define specific access privileges for each user group you create. This allows you to control “permissions” for various users within your facility. You can also define user access logins and assign them to the appropriate functional group(s).

### Multiple functionality suited to your lab needs

Sleepware G3 can help you meet the data management needs of your lab and staff. Its software platform incorporates enhanced functionality and performance levels.

- Full network support to expand program utility and data storage (supports 32 and 64 bit Windows operating systems).
- Compliant with the AASM scoring manual guidelines and International Professional standards.

Capture synchronized MPEG-4 digital audio and video with your sleep study data and enable pan-tilt-zoom controls (when using a compatible camera). MPEG-4 also allows you to play video outside of the Sleepware G3 platform.

### Data management files are safeguarded

You get protection against loss of valuable acquired sleep data and the option to store the data as desired. You can archive data to any computer, network drive, or flash media.

### Reporting functions

You can be up and running quickly with reporting capability using Sleepware G3's comprehensive set of reports. You'll also be able to continue using customized reports created in prior Sleepware versions using rich text format (.rtf) templates that are compatible with Microsoft Word.

You can still insert graphic trends, text and sleep data, and digital still photos into reports. Reports are compatible with any printer supported by Microsoft Windows.

### Sleepware G3 and BiPAP autoSV exclusive composite channel

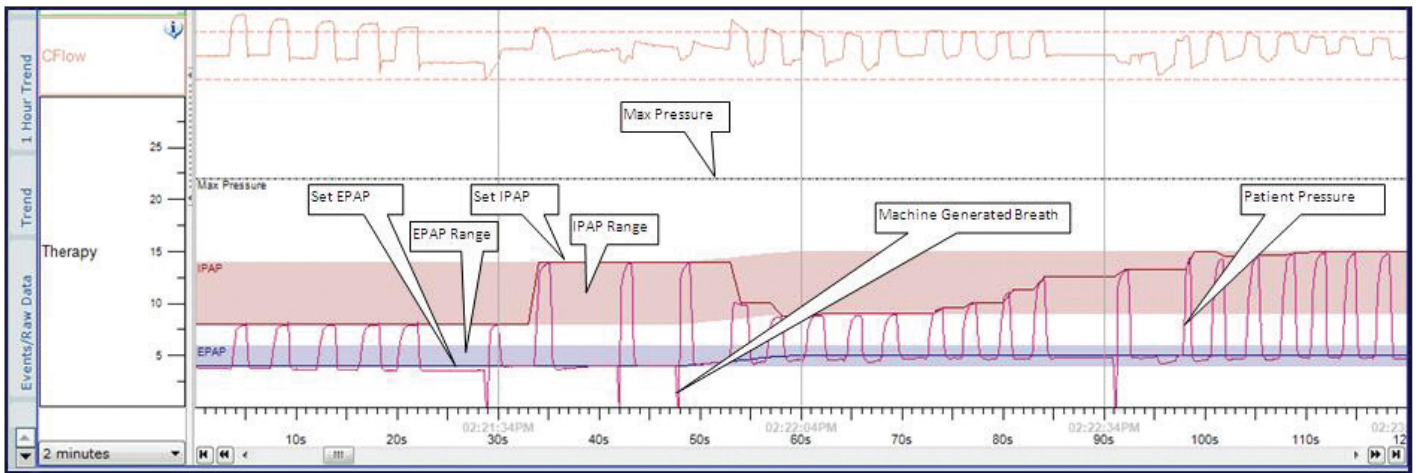

Sleepware G3 introduces an innovative new composite channel type that is especially useful when evaluating the Philips Respironics BiPAP autoSV on your more complex patients. This new channel incorporates multiple therapy setting and patient pressures into one composite display (on a breath-by-breath or in a trend format). This enables you to assess patient needs quickly and respond with the appropriate treatment settings. Only Philips Respironics and Sleepware G3 can provide this advanced composite channel.

# Configure Sleepware G3 to your workflow preferences

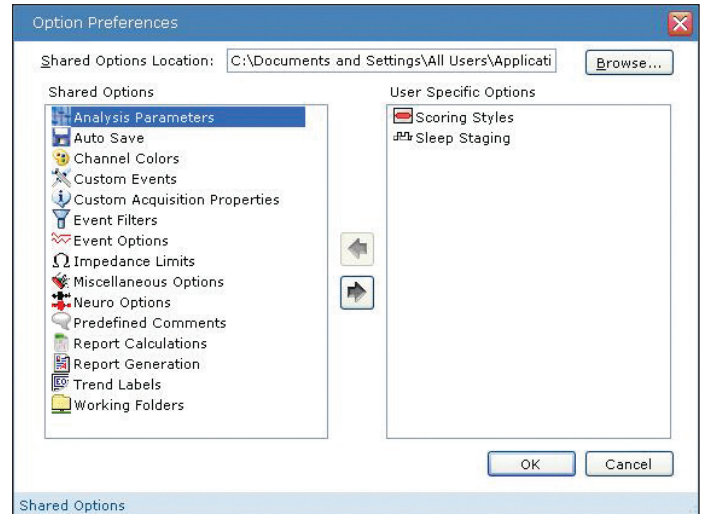
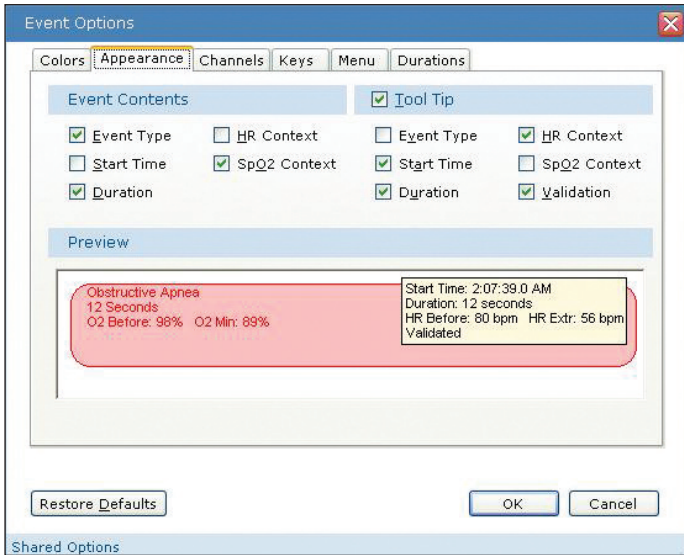

The "event option" dialogue provides the ability to define how events appear in the raw data views and in the new tool-tip information screen.

The "shared options" dialogue offers the ability to define and control which functions are shared among all users versus individual users (e.g., scoring styles capability).

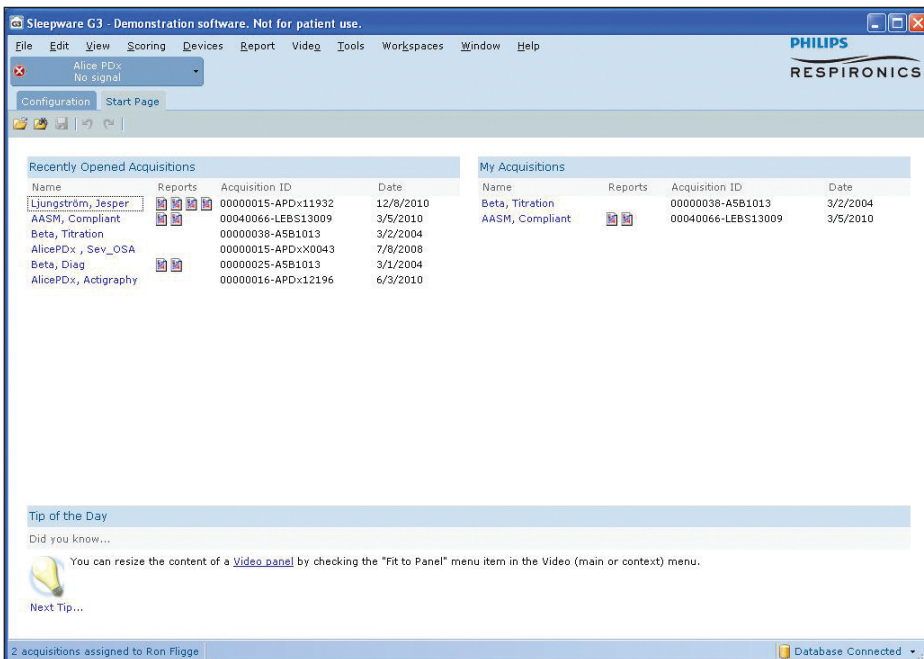

You can customize the user login and workflow management capabilities to allow users to access only the work assigned to them, and access the recently opened acquisitions unique to them.

## Ordering Information

Part Number	Description
1082462	Sleepware G3 (English); DVD Includes Sleepware G3 and SQL Express Database Installation Files
1081398	Sleepware G3 Getting Started Guide

**Philips Healthcare is part of  
Royal Philips Electronics**

**How to reach us**

[www.philips.com/healthcare](http://www.philips.com/healthcare)  
[healthcare@philips.com](mailto:healthcare@philips.com)

Asia  
+49 7031 463 2254

Europe, Middle East, Africa  
+49 7031 463 2254

Latin America  
+55 11 2125 0744

North America  
+1 425 487 7000  
800 285 5585 (toll free, US only)

Philips Respiroics  
1010 Murry Ridge Lane  
Murrysville, PA 15668

Customer Service  
+1 724 387 4000  
800 345 6443 (toll free, US only)

Philips Respiroics International  
Headquarters  
+33 1 47 28 30 82

Philips Respiroics Asia Pacific  
+65 6882 5282

Philips Respiroics Australia  
+61 (2) 9666 4444

Philips Respiroics China  
+86 021 24127311

Philips Respiroics Deutschland  
+49 8152 93 06 0

Philips Respiroics France  
+33 2 51 89 36 00

Philips Respiroics Italy  
+39 039 203 1

Philips Respiroics Sweden  
+46 8 120 45 900

Philips Respiroics Switzerland  
+41 6 27 45 17 50

Philips Respiroics United Kingdom  
+44 800 1300 845

[www.philips.com/respiroics](http://www.philips.com/respiroics)

Alice, Sleepware, and Respiroics are trademarks of Respiroics, Inc. and its affiliates. All rights are reserved.  
All other trademarks are the property of their respective owners.

Please visit [www.philips.com](http://www.philips.com)



©2011 Koninklijke Philips Electronics N.V. All rights are reserved.

Philips Healthcare reserves the right to make changes in specifications and/or to discontinue any product at any time without notice or obligation and will not be liable for any consequences resulting from the use of this publication.

CAUTION: US federal law restricts these devices to sale by or on the order of a physician.

Hstetter SB 03/11/11 MCI 4102394 PN 1084154