

6.4 The Tekterm Status Area

Tekterm provides a status area just above the softkey labels. The status area indicates the operating condition of the hand-held.

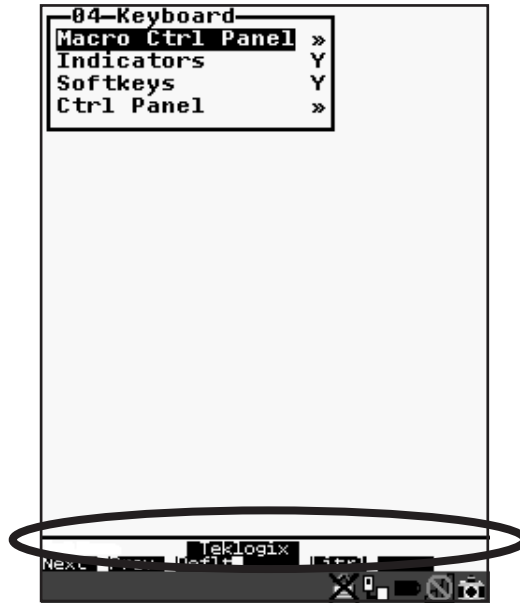

Figure 6.2 Status Area

Table 6.2 outlines the options displayed in the status area.

Status Area Indicators	
Security Level Within Tekterm	The security level assigned within the Tekterm application is displayed in the status area. One of the following is displayed – User, Supervisor or Teklogix.
View Mode	When <CTRL><ALT><V> is typed to place the 7535 in View mode, this information is displayed in the status area.

Table 6.2 Status Area

6.5 TESS Emulation

TESS (Teklogix Screen Subsystem) is the normal operating mode of Psion Teklogix computers. Teklogix protocol emulation software resident on network controllers or a Psion Teklogix Software Development Kit (SDK) and installed in the host converts host screens to TESS commands. The 9150 Access Point is also equipped with protocol emulation software.



Note: *If the message “RESET: Press Enter” flashes at the bottom of the TESS screen when you turn on the 7535, press the <ENTER> key once.*

6.5.1 Configuration



Note: *Each TESS session must have a unique name assigned to it. The title you assign will be displayed in the Display Menu.*

The process of renaming an existing TESS session and adding a new session is described in the section titled, “Applications” on page 194.

A unique number must be assigned in the “Terminal #” parameter for **each** TESS session. Refer to “Terminal #” in the section titled “TESS Settings” on page 212 for details.

6.5.2 Working With Multiple Sessions

To display another session in TESS:

- Go to the startup ‘Display Menu’. If you are in a TESS session, press <CTRL><ALT><0> to go to the ‘Display Menu’.
- Type the letter corresponding to the application you want to launch. For example, suppose the sessions are listed in the “Display Menu” as ‘D TESS1’ and ‘E TESS2’. To launch the session named TESS2, type the letter *e*.

6.5.3 The Field Types

Fixed Field – displays information that cannot be changed from the keyboard.

Entry Field – allows the operator to enter data. This type of field is usually shown as: “.....”

Match Field – the host computer loads data in the format of the expected entry. If the entered data does not match the expected format, the unit emits a long beep.

Auto-tab Field – automatically moves the cursor to the next field when the current field is filled.

Bar code only Field – is filled with data from a bar code reader. Keyboard entries are not accepted in this type of field.

Serial I/O Field – is filled with data coming from a serial port. Keyboard input is not accepted in this type of field.

6.5.4 IBM 5250 Emulation Keys

The following keys allow the Psion Teklogix computer to better emulate the functions of a true IBM 5250 terminal.



Note: These keys are active at all times in TESS applications.

Key Function	Key Sequence	Cursor Movement
Field Advance or Tab	<BLUE> <O> (PgDn key)	Cursor moves to the first position in the next input field. If already in the last field, the cursor moves to the first input field on the screen.
Field Backspace	<BLUE> <I> (PgUp key)	Cursor moves to the beginning of the current field. If already in the first position, the cursor moves to beginning of the previous field.
Field Exit	<BLUE> <P> (End key)	Current field is cleared from the cursor position to the end of the field, and the cursor moves to the next input field.
Home	<BLUE> <N> (Home key)	Cursor moves to the first input field on the screen.

6.5.5 Data Entry

The 7535 accepts data until the operator presses a key that sends a transmission to the host computer. The following actions cause the 7535 to transmit:

- Pressing a function key or the <ENTER> key (which is considered to be <F0>) causes the 7535 to transmit.
- Completing data entry into a “transmit on entry” field also causes the 7535 to transmit.

There are several ways to configure the 7535 hand-held to complete a data field:

- Pressing <ENTER> after entering data.
- Pressing a function key after entering data.
- Pressing an arrow key after entering data.
- Filling an auto-tab field.

6.5.5.1 TESS Edit Modes And Cursor Movement

The TESS editing modes and cursor movements in each type of mode are described in the table below.

Field mode	Press <CTRL> <i>f</i> to enter <i>field</i> mode. In this mode, once data entry into a field has been completed, the entry cannot be changed without retyping the entire field. In field mode, the <RIGHT> and <LEFT> arrow keys do not perform any functions. Pressing the <UP> or <DOWN> arrow key completes the entry field and then, moves the cursor to the previous or next field.
Fcursor mode	Press <CTRL> <i>u</i> to enter <i>fcursor</i> mode. In this mode, once data entry into a field has been completed, the entry cannot be changed without retyping the entire field. In fcursor mode, the <UP>, <DOWN>, <LEFT> and <RIGHT> arrow keys move the cursor between fields.
Insert mode	Press <CTRL> <i>i</i> to enter <i>insert</i> mode. In this mode, data can be entered between two characters that have been previously entered. In insert mode, the <RIGHT> and <LEFT> arrow keys move the cursor right and left within a field. The <UP> and <DOWN> arrow keys complete the entry field and move the cursor to the previous or next field.
Replace mode	Press <CTRL> <i>r</i> to enter <i>replace</i> mode. In this mode, data can be entered over previously entered characters. In replace mode, the <RIGHT> and <LEFT> arrow keys move the cursor to the right and left within a field. The <UP> and <DOWN> arrow keys complete the entry field and move the cursor to the previous or next field.



Note: When the “Enter on Arr” parameter is disabled (set to “N”), the <UP> and <DOWN> arrow keys do not complete an entry field. Refer to page 225 for details about this parameter.

6.5.5.2 Key Behaviour In TESS

Field mode	<ul style="list-style-type: none"> • In a left justified field, the key erases all characters in the field and places the cursor in the left most position of that field. • In a right justified field, the key erases all characters in the field and places the cursor in the right most position of that field. • If the key is used to clear data in a field that has been pre-filled by the host application, the field is flagged as modified and the updated information is sent to the host in the next response message.
Replace mode	<ul style="list-style-type: none"> • In both left and right justified fields, the key erases characters beginning from the current cursor position to the end of the field. The cursor remains in the same position in the field. • If the key is pressed while cursor is in the right most position in the field, the 7535 emits a keyboard error beep. • If the key is used to clear data in a field that has been pre-filled by the host application, the field is flagged as modified and the updated information is sent to the host in the next response message.
Insert mode	<ul style="list-style-type: none"> • In both left and right justified fields, the key erases the characters from one character position to right of the cursor to the end of the field. • If the key is pressed while the cursor is in the right most position in the field, the 7535 emits a keyboard error beep. • If the key is used to clear data in a field that has been pre-filled by the host application, the field is flagged as modified and the updated information is sent to the host in the next response message.
Fcursor mode	<ul style="list-style-type: none"> • Refer to “Field Mode” at the beginning of this table. The key operates in the same manner in “Fcursor mode” as it does in “Field mode”.

6.5.5.3 <BKSP> Key Behaviour In TESS

Field mode	<ul style="list-style-type: none"> • In a left justified field, the <BKSP> key erases the character directly to the left of the cursor and then moves the cursor one position to the left. When the last character in the field is deleted, the field displays the value that it contained before it was modified, and the field is opened. • In a right justified field, the <BKSP> key erases the character on which the cursor is positioned and shifts the remaining characters to the right by one position. When the last character in the field is deleted, the field displays the value that it contained before it was modified, and the field is opened. • If the <BKSP> key is pressed when the field is empty, the 7535 emits a keyboard error beep. • The <BKSP> key does not delete data pre-filled by the host application. • If the <BKSP> key is pressed in a field that has not been modified, the 7535 emits a keyboard error beep. • If data is entered into a field and is then deleted before the field is completed, the field remains unmodified when the cursor leaves the field or when the screen is transmitted.
Replace mode	<ul style="list-style-type: none"> • In a left justified field, the <BKSP> key erases the character on which the cursor is positioned unless it is one position to the right of the last character in the string; in this case, the <BKSP> key erases the character to the left of the cursor. • In a right justified field, the <BKSP> key erases the character on which the cursor is positioned. The remaining characters are then shifted to the left of the cursor, and the cursor is shifted to the right by one position. • If the <BKSP> key is pressed while the cursor is in the right-most character position of the field, the cursor does not shift to the left when that character is erased; it remains in the right most position in the field. • When the last character in a field is erased, the field remains empty – that is, any pre-filled data is not displayed. Pressing the <BKSP> key in the empty field results in a keyboard error beep. • The <BKSP> key can delete data pre-filled by the host application. • If data is entered in a field and is then deleted before the field is completed, the field remains unmodified when the cursor leaves the field or when the screen is transmitted.

Insert mode	<ul style="list-style-type: none"> • In a left justified field, the <BKSP> function erases the character on which the cursor is positioned, unless it is at the right end of the character string; in this case, it erases the character to the left of the cursor. When the last character in a field is erased, the field remains empty, and any further <BKSP> functions in the empty field result in a keyboard error beep. • In a right justified field, the <BKSP> function erases the character that is to the right of the cursor and then shifts the data remaining to the right one position. • If the <BKSP> key is pressed while the cursor is in the right-most character position of that field, the cursor does not shift to the left when that character is erased; it remains in the right-most position in the field. • When the last character in a field is erased, the field remains empty – i.e. any pre-filled data is not displayed. Pressing the BKSP key in the empty field sounds a keyboard error beep. • The <BKSP> key can delete data pre-filled by the host application. • If data is entered into a field and then deleted before the field is completed, the field remains unmodified when the cursor leaves the field or when the screen is transmitted.
Fcursor mode	<ul style="list-style-type: none"> • Refer to “Field Mode” at the beginning of this table. The <BKSP> key operates in exactly the same manner in “Fcursor mode” as it does in “Field mode”.

6.5.6 TESS Status Message

- Press <CTRL> <S> to continuously display the status message in the lower left corner of the screen.
- Press <CTRL> <W> to make this message appear only when the 7535 locks. The message should look similar to the sample below:

V6.0 fld 0.6

“V6.0” is the TESS version number. “fld” indicates that TESS is currently in *field* mode. *Insert* and *replace* mode are represented as “ins” and “rep” respectively. The number “0.6” indicates the response time of the last transmission in seconds. Press <CTRL> <T> to display the unit number instead of the TESS version number.

6.5.7 Lock Messages

When information is transmitted to the host computer, the keyboard locks to prevent further data entry until the 7535 receives a reply. A locked state is indicated by either “LOCK-B” (base) or “LOCK-H” (host) in the lower left corner of the display.

When the reply is received by the 7535, the lock message disappears and the keyboard can be used again.

6.5.8 Control Commands

A group of <CTRL> key commands can be used within TESS to dictate how the 7535 will operate under a variety of conditions.

- <CTRL> <P> – Reprints the last print page sent from the host. This key combination will not print anything if a print page from the host was not previously received at the 7535 hand-held.
- <CTRL> <S> – Displays the 7535 status continuously. Below is a sample status line as it might appear at the bottom of your screen:
Lock-B/Lock-H fld enh "*application name*"
- <CTRL> <W> – Displays the 7535 status when the unit is in “Lock B” or “Lock H” mode. The status line would be similar to the sample above.
- <CTRL><T> – Displays the 7535 status with the terminal number instead of the name.
Lock-B/Lock-H rep "*terminal nn*"
- <CTRL> <H> – Displays a menu of available hosts.

6.5.9 Resetting A TESS Session

Resetting a TESS session requires that <CTRL> C be pressed three times within a two second period to generate the “RESET – User request” message.

- Press and hold down the <CTRL> key, and press the <C> key three times *within a two second period*.
- Press <ENTER>.

This procedure restarts the TESS session without affecting the rest of the 7535.

6.5.10 The Local Menu

The host can store local procedures in the 7535 for use when the unit is off-line. A menu of these procedures appears whenever <CTRL><L> is pressed (see Figure 6.3).

- Press the function key corresponding to the procedure you want to perform. Local procedures will not function when the “Lcl Process” and “Queuing” parameters are disabled (see “Lcl Process – Save on Reset” on page 219 and “Queuing” on page 219).

Although using local procedures eliminates the advantages of an on-line 7535, it allows work to continue when the host is unavailable. The “LOCK-B/H” messages are replaced with “NEXT-B/H” in this mode.

```
LOCAL MENU
F1 -
F2 -
F3 -
F4 -
F5 -
F6 -
F7 -
F8 -
F9 - Select Host
```

Figure 6.3 Local Menu

6.5.11 Selecting Another Host Computer

- Press <CTRL><H> or <F9> from the local menu to display a menu of available hosts.

This menu appears only when more than one host is available.

```
Select Host: .....
F1 - Host 1  F2 - Host 2
```

Figure 6.4 Select Host Screen



Note: This feature will not function when the “Lcl Process” and “Queuing” parameters are disabled (see “Lcl Process – Save on Reset” on page 219 and “Queuing” on page 219).

6.5.12 Queuing Mode

In some applications, queuing mode can decrease the computer lock time. In queuing mode, the host computer may send several pages to a 7535 without waiting for a response. These pages are stored in a queue within the 7535 hand-held. The operator completes the entries on the first page and then, presses a function key.

The 7535 simultaneously transmits to the host and displays the next page in the queue. The computer does not lock, allowing the operator to enter data on the next page immediately. This continues as long as there are pages in the queue.

Queuing mode is used for repetitive tasks, and the queued screens look identical. The 7535 displays a “Next” message indicating that a new page is on the display. “Next” messages also contain information about radio communications: “NEXT-B” indicates that the 7535 has data to transmit to the base station. “NEXT-H” indicates that the base station has acknowledged a transmission. Unlike lock messages, “Next” messages do not lock the keyboard. Keying is allowed while “Next” messages are displayed.

While queuing mode may improve apparent response time, it can present difficulties to hosts that are operating in real time. It should only be used after careful consideration of the host environment. The 7535 must be configured for queuing mode (see the “Queuing” parameter on page 219). Additional information on queuing can be found in the *TESS (Teklogix Screen Subsystem) Manual*.

6.6 ANSI Emulation

The Psion Teklogix 7535 in ANSI mode operates like most other ANSI terminals. This means software that supports ANSI terminals requires little or no changes.

6.6.1 Configuration

To configure the 7535 for ANSI mode, the “Name” and “Type” of session – in this case, ANSI – must be specified in the Applications menu. This menu is described in the section titled, “Applications” on page 194.

Next, a unique number must be assigned using the “Terminal #” parameter. This number should be unique across the entire system – that is, each 7535 and each application session in each 7535 across your system must have a unique number assigned. This parameter is described in the section titled “ANSI Settings” on page 195.

Once the 7535 is configured, an ANSI operation can be selected from the startup “Display Menu”.

6.6.2 Sending Data To The Host

7535 hand-helds running ANSI sessions transmit characters to the host as soon as they are typed. The 7535 provides parameters that determine when the computer transmits characters to the host.

The 7535 can be configured to transmit after a number of characters are typed in (the “Xmit Count” parameter) or after some time has elapsed (the “Xmit Wait” parameter), or both. This reduces overhead on the radio link and improves response time. See page 202 for more information about these parameters.

You can also determine whether the 7535 transmits immediately after the <ENTER> key, an arrow key, or a function key is pressed.

The 7535 computer also responds immediately to the device attribute requests “CSIc”, “CSI0c” and “ESCZ”.



Note: For a more detailed description of the parameter settings for ANSI, refer to “ANSI Settings” on page 195.

6.6.3 Psion Teklogix Keyboard And VT220 Equivalent Keys

The Psion Teklogix keyboard differs from most ANSI terminals. Table 6.3 maps the equivalent VT220 keys.

Psion Teklogix Key	Equivalent VT220 Key
<UP> arrow	Up arrow
<DOWN> arrow	Down arrow
<RIGHT> arrow	Right arrow
<LEFT> arrow	Left arrow
<F1>-<F4>	PF1-PF4
<F5>	None
<F6>-<F10>	F6-F10
<F11>	F11 (ESC)
<F12>	F12 (BS)
<F13>	F13 (LF)
<F14>	F14
<F15>	Help
<F16>	Do
<F17>-<F20>	F17-F20

Psion Teklogix Key	Equivalent VT220 Key
<F21>	Find
<F22>	Insert Here
<F23>	Remove
<F24>	Select
<F25>	Previous Screen
<F26>	Next Screen
<F27>-<F36>	None

Table 6.3 Psion Teklogix Keyboard And VT220 Equivalent Keys

6.6.4 Block Mode (Local Editing)

The Psion Teklogix 7535s support “block mode” (or Local Editing). Application programs must be specifically written to support this mode. For software that supports this mode, the keys shown in Table 6.4 have special meaning.

Key	Function
<ENTER>	Starts transmission of data.
Function keys	Start transmission of data.
Arrow keys	Move cursor to the next unprotected position in the appropriate direction.
<SHIFT> <RIGHT> arrow	Moves the cursor to the next unprotected area.
<SHIFT> <LEFT> arrow	Moves the cursor to the previous unprotected area.
	Deletes the character to the left of the cursor, and moves cursor one position to the left.
<CLR>	Erases the data in an area and moves the cursor to the first position in the area.

Table 6.4 Function Of Keys In Block Mode

6.6.5 Working With Sessions



Important: Use only lowercase letters when entering commands at the “TCP >” prompt.

6.6.5.1 Establishing A New Session

- Press <CTRL>, and type a lowercase *a*.

At the TCP> prompt:

- Type *tel* in lowercase letters followed by the *Host Name* or *IP address*.
- Press <ENTER>.
- Log in as usual to begin working with the new session.

6.6.5.2 Listing Sessions And Moving To Other Sessions

To list the current sessions:

- Press <CTRL>, and type a lowercase *a*.

At the TCP> prompt:

- Type *sess* in lowercase letters, and press <ENTER>.

To move to another session:

- At the TCP> prompt, type *sess* in lowercase letters followed by the session number to which you want to move.
e.g., Type *sess 2* to move to session 2.
- Press <ENTER>.

6.6.5.3 Closing A Session

To close a session:

- Press <CTRL>, and type a lowercase *a*.
- At the TCP> prompt, type *cl* in lowercase letters followed by the session number you want to close.
e.g., Type *cl 2* to close session 2.
- Press <ENTER>.

6.6.5.4 Printing A Screen

To print each line of a screen with a CR/LF between each line:

- Press <CTRL>, and type *p*.

The screen will be printed using the port configured as “Print”.

6.6.5.5 Smart Echo — Disabling

In some circumstances – like entering a password – you may want to temporarily disable “smart echo”, disguising the characters you type with ‘.’ (periods).

- Press <CTRL> <ALT> <P>, and type a ‘.’ (period).
- Type the necessary information using the keyboard, and then press <ENTER> to return to “smart echo mode”.

6.7 The Radio Statistics Screen

A radio statistics screen is automatically created when the Open Tekterm application is launched.

To access the radio statistics screen, you’ll need to use the ‘Applications’ menu to assign a radio title:

- In the ‘More Parameters’ menu, choose ‘Applications’.
- In the ‘Type’ field, choose `RadioStats`.
- In the ‘Title’ field, type a name for the radio screen – e.g., `Radio`.
- Press <F4> to save your changes, and then reset the 7535 – press and hold down the <BLUE> and <ENTER> keys for a minimum of 6 seconds.
- In the ‘Display’ menu, type the letter corresponding to the radio statistics screen. For example, in the sample screen below, you’d type *d* to display the radio statistics screen.

```
01 Display Menu
A Parameters
B TESS
C ANSI
D Radio
```

802.IQ Stats Screen

```

===== 802.IQ Stats =====
AP/Controller MAC 00:00:00:00
Terminal MAC 00:00:00:00:00:00
bootnum: C33B
rm      12  xm      7
rb      50  xi      1
ra      7   xa     12
bt      0   xr      1
rt (avg/1st)      10000:  0

fr:00 ar:00
fh:00 ah:00
ca:0  tn:0  sts:0
typ:0 msk:0 Q:0
AcQ:1 TxQ:1

-----Address Info-----
Radio Address 0

End of statistics.

```

- **AP/Controller mac** MAC address of the Teklogix access point/controller with which this 7535 is currently associated.
- **Terminal MAC** MAC address of the 7535 hand-held computer.
- **bootnum** e.g., C33B – the boot number of the network controller. This number increments each time the controller reboots so that 7535s can detect the reboot when they reinitialize.
- **rm** number of unique received messages.
- **xm** number of unique transmitted messages.
- **rb** number of received beacons. This number should continuously increment.
- **xi** number of initializations with the network controller.
- **ra** number of received acknowledgements. (Normally, this number should match the value in xm.)
- **xa** number of transmitted acknowledgements. (Normally, this number should match the value in rm.)
- **bt** beacon timeouts. Number of times the beacon has not been received as expected.

The Tekterm Startup Display Menu

- **xr** number of retransmissions. This number should remain low if radio coverage is adequate.
- **rt** average round trip time. This number represents the milliseconds taken to send a message and receive a response from the base station.

Cellular Protocol message numbers:

- **fr** forward remote number (hex).
- **ar** acknowledged remote number (hex).
- **fh** forward host number (hex).
- **ah** acknowledged host number (hex).
- **ca** radio address. This is the Cellular Address, including session number (hex).
- **tn** host terminal number of session (decimal).
- **sts** session status (hex).
- **typ** data stream type (hex).
- **msk** message mask (hex).
- **Q** memory address of first message in receive queue (i.e. if 0 then the receive queue is empty).
- **AcQ** number of messages that have been sent but not yet acknowledged by the Cellular Master (decimal).
- **TxQ** number of messages waiting to be sent (decimal).

6.8 The Tekterm Startup Display Menu

The values assigned to Tekterm parameters can be viewed and adjusted to optimize communication at the site in which a 7535 is operating. While some parameters are accessible through the “Parameter Manager”, others can be adjusted through the Windows CE Control Panel. This section provides a description of all parameters and how to adjust them.

- Press <CTRL> <ALT> <0> (zero) to work with the ‘Display’ menu.

From this startup menu, you can launch the “Parameters” menu along with TESS and/or ANSI sessions. You can also display the Radio Statistics screen.

```
01 Display Menu
A Parameters
B TESS
C ANSI
```



Note: *Aside from the ‘Parameters’ menu, all other applications listed in the ‘Display Menu’ are created in the ‘Applications’ menu. Refer to “Applications” on page 194 for details.*

To launch an application, either type the letter to the left of the application you want to use, or tap the stylus on the item.

For example, to display the “Parameters” menu:

- Type the letter *a*, **or**
- Tap the stylus on the “Parameters” item.



Note: *To return to the ‘Display Menu’, press <F2> – the ‘Previous’ key.*

6.9 Working With Menus

The 7535 offers two ways to navigate menus and choose values – you can either use the keyboard or, ***if your unit is equipped with a touchscreen***, you can select items by tapping a stylus on the screen.

There are four types of parameters: numeric, Y/N, alpha and string entry. Some menus have sub-menus attached to them and others utilize a Control Panel dialogue box to make adjustments.



Important: *Depending on the method you use when working with menus, review either “Using The Keyboard To Navigate Through Menus” on page 170 or “Using The Touchscreen To Navigate Through Menus” on page 173.*

6.9.1 Using The Keyboard To Navigate Through Menus

- Press the <UP> and <DOWN> arrow keys to move the cursor up and down the current menu.

The currently selected parameter name will be displayed in reverse video.

6.9.1.1 Sub-Menus

The “»” character appearing to the right of the menu item indicates that it has a sub-menu.

Displaying Sub-Menus

To display a sub-menu:

- Use the <UP> and <DOWN> arrow keys to position the cursor on the menu item with the sub-menu you want to display.
- Press <F1> – the “NEXT” menu function key.

Returning To The Previous Menu

- Press <F2> – the “PREV” function key, *or*
- Press <ESC>.

6.9.1.2 Numeric Parameters

Numeric parameters are displayed in reverse video. To increment or decrement a number:

- Press the <RIGHT> or <LEFT> arrow keys, *or*
- Type the desired number in the field. Negative values are entered by typing a “-” (minus) sign and then the number.
- Press <ENTER>.

Each numeric parameter has a preset range of numbers assigned to it – for example, a preset range of 1 through 10. If you attempt to enter a number which either exceeds 10 or falls below 1, the incorrect value will be rejected – the original value for this parameter, if any, will be displayed.

6.9.1.3 Y/N Parameters

Y/N parameters can only be enabled (Y) or disabled (N). To enable or disable a Y/N parameter:

- Press the <RIGHT> or <LEFT> arrow key *once, or*
- Type *y* to enable or *n* to disable the parameter.

Some Y/N parameters have sub-menus. For these parameters, a double right arrow (») appears next to the “Y” or “N”.

6.9.1.4 Alpha Parameters

Alpha characters appear in reverse video in this type of parameter. The allowable values for alpha parameters consist of a predetermined set of acceptable letters or words. To cycle through the set:

- Press the <RIGHT> or <LEFT> arrow keys.

6.9.1.5 String Entry Parameters



Important: *For detailed information about using string entry fields to program macro keys, refer to “Macro Control Panel” on page 181.*

A sequence or string of characters can be entered in this type of parameter. When a string entry parameter contains data, it is displayed in reverse video. (Empty fields are not displayed in reverse video.) The methods that can be used to enter information in string entry parameters are described in this section.

In string entry parameters, the <UP> arrow, <DOWN> arrow, <ENTER> and <BKSP> keys have the following functions:

- The <UP> and <DOWN> arrow keys move the cursor between entry fields in the direction of the arrow.
- <ENTER> completes the entry field.
- <BKSP> deletes the character to the left of the cursor.
- (key combination <BLUE> <BKSP>) clears the entire field.

Choosing An ASCII Character With The Arrow Keys



Important: *Make sure the <CTRL> and <SHIFT> keys are turned off!*

By pressing either the <RIGHT> or <LEFT> arrow key, you can cycle through a set of printable characters not directly accessible from the keyboard.

- Press the <RIGHT> arrow to display the next character in this sequence, and the <LEFT> arrow to display the previous one.

Adding Additional ASCII Characters

When you've chosen an ASCII character and want to add another one in the same field, the cursor must be moved to the right of the existing character. Normally, pressing the <RIGHT> arrow key moves the cursor to the right, but in a string entry field, pressing the <RIGHT> arrow key cycles through the available ASCII characters instead. **If you've already chosen an ASCII character** and want to add another one in the field, you need to take a few extra steps to move the cursor to the right.

To add another ASCII character in the string entry field, next to the one you've already chosen:

- Type a numeric character – for example, type the number 7.
- Next, press the <BKSP> key.

The cursor is now positioned to the right of the previously selected ASCII character.

- Press the <RIGHT> or <LEFT> arrow key to scroll through the ASCII characters, and select another character.

Entering Information In A String Entry Field

In addition to using the fixed set of ASCII values assigned to this type of parameter, you can also type text in a string entry field.

- Type the required text in the string entry field – including letters, numbers and symbols.
- Press <ENTER> to save the text.

Entering Unicode Values

Unicode is a trademark of The Unicode Consortium. To enter a Unicode™ value for one-time use:

- Press and hold down the <ALT> key while typing a four digit decimal value that represents the Unicode™ character you want to display.
- Release the <ALT> key.



Important: *If you have a set of Unicode™ values that you use frequently, you may want to create and save them in a pop-up window so that you can access them whenever necessary. Refer to “Custom Characters (Unicode™)” on page 191 for details.*

6.9.2 Using The Touchscreen To Navigate Through Menus

6.9.2.1 Sub-Menus

The “»” character appearing to the right of the menu item indicates that it has a sub-menu.

Displaying Sub-Menus

To display a sub-menu:

- Tap the stylus on the menu item with the sub-menu you want to display.

Returning To The Previous Menu

- If the softkey labels are visible at the bottom of the screen, tap the stylus on the “PREV” (previous) softkey label.
- If the softkey labels are not visible, you’ll have to press <F2> – the “PREV” function key.

Numeric Parameters

6.9.2.2 Numeric Parameters

Numeric parameters are displayed in reverse video.

- To *decrease* the numeric value, tap the stylus on the *left* side of the number.
- To *increase* the numeric value, tap the stylus on the *right* side of the number.

Each numeric parameter has a preset range of numbers assigned to it – for example, a preset range of 1 through 10. If you attempt to enter a number which either exceeds 10 or falls below 1, the incorrect value will be rejected – the original value for this parameter, if any, will be displayed.

6.9.2.3 Y/N Parameters

Y/N parameters can only be enabled (Y) or disabled (N). To enable or disable a Y/N parameter:

- Tap the stylus on the Y/N value – the value will toggle between “Y” and “N”.

Some Y/N parameters have sub-menus. For these parameters, a double right arrow (») appears next to the “Y” or “N”.

- Tap the stylus on the sub-menu arrow (») to display the sub-menu.

6.9.2.4 Alpha Parameters

Alpha characters appear in reverse video in this type of parameter. The allowable values for this type of parameter consist of a predetermined set of acceptable letters or words. To cycle through the set:

- Tap the stylus on the alpha field to cycle through the options.

6.9.2.5 String Entry Parameters

You’ll need to use the keyboard to enter values in string entry fields. Refer to “String Entry Parameters” on page 171 for details.

6.9.3 Saving Changes To Parameters

Whenever a parameter value is altered, the new value must be saved. To do this:

- Press <F4> – the “SAVE” key.

If you are using a touchscreen:

- Tap the stylus on the “SAVE” softkey label.
- If the softkey labels are not visible, you’ll have to press <F4> – the “SAVE” function key.

If a parameter value is changed and the menu exited before the change is saved, a dialogue box appears asking whether or not the operator wants to save the changes.

6.9.4 Retrieving Default Parameter Values



Important: *When <F3> – the DEFAULT key – is pressed, all parameter values revert to the factory defaults, including those values that you’ve changed and saved.*

- Press <F3> – the “DEFAULT” function key, *or* tap the stylus on the “DEFAULT” softkey label – to reinstate the default parameter values.
- Press <F4> – the “SAVE” function key, *or* tap the stylus on the “SAVE” softkey label – to save the changes.
- Reset the 7535. See "Resetting The 7535 Hand-Held Computer" in the next section.

6.10 Resetting The 7535 Hand-Held Computer

Some parameter adjustments require that the 7535 be reset before the changes can take effect. To reset the 7535:

- Press and hold down the <BLUE> key and the <ENTER/ON> key simultaneously for a minimum of six seconds.

A reset results in a complete reboot of the unit. All RAM memory contents are lost. The contents of the flash memory and memory card are preserved. When the 7535 is reset, the screen displays the Psion Teklogix and Microsoft® Windows® CE.net splash screen before displaying the startup desktop.

6.11 The Parameters Menu

- At the ‘Display’ menu, type *a* to display the Parameters menu.

01 = Parameters	Range
More Parameters >	see page 177
Security User	see page 176
Display >	see page 177

The “Parameters” menu allows you to adjust the screen contrast and select a security level. With a *Supervisory* or *Teklogix* password, you can also access the parameters listed in the “More Parameters” sub-menu.

6.11.1 Security Settings

To access the “More Parameters” sub-menus, the “Security” parameter must be set to either a *Supervisor* or a *Teklogix* level password. The default security level is *User*.

01 = Parameters	Range
More Parameters >	see page 177
Security User	see text
Display >	see text

- Position the cursor on “Security”, and press the <RIGHT> arrow key to display the *Supervisor* option.
- Press <ENTER>.

A Password screen is displayed.

Password
.....

- Type the supervisory level password – it is set at the factory to *123456*.
- Press <ENTER>.

Changing A Password

Important: “*Sup. Password*” on page 186 describes how to change a supervisory level password and how to change “*User*” options.



6.12 Display Options

The ‘Display’ sub-menu is used to adjust your unit’s display properties.

- Press <F1> to access the ‘Display’ sub-menu.

02 = Display	Range
Backlight Ctrl Panel >	see text
Contrast Ctrl Panel >	see text

The Display Properties dialogue box is displayed where you can adjust the appearance, backlight and contrast of your 7535 display.



Important: ‘Display Properties’ dialogue box options are described in detail beginning on page 88.

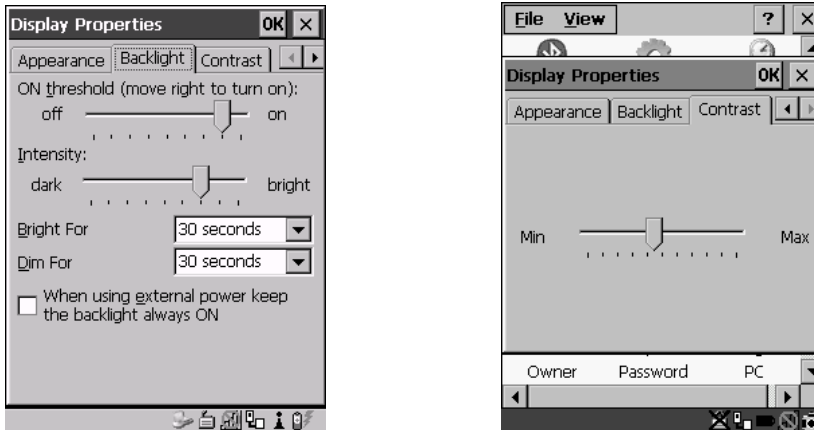

Figure 6.5 Display Properties

6.13 More Parameters

The “More Parameters” sub-menus contain the Tekterm parameters and can only be accessed with the proper security password – either a *Supervisory* or a *Teklogix* password. (Refer to “Security Settings” on page 176 for details.)



Warning: *Parameters should not be altered without a clear understanding of how they operate. Parameters that are incorrectly set can increase response time or cause communication difficulties. Generally, parameters are configured for each site during installation.*

More Parameters



Note: Parameters can also be remotely modified using SNMP. Refer to “SNMP (Simple Network Management Protocol) Setup” on page 134 for details.

- At the startup ‘Display’ menu, type ‘a’ to display the ‘Parameters’ menu.

01 = Parameters		Range
More Parameters	»	see page 177
Security	Supervisor	see page 176
Display	»	see page 177

- To open the ‘More Parameters’ menu, press <F1>.

02 = Parameters	
Radio	»
System	»
Scanner Ctrl Panel	»
View Manager	»
Applications	»
Ports	»
Network	»

6.14 Radio Parameters



Important: *Radio parameters should not be changed from their factory settings without a clear understanding of your system.*

The 7535 is equipped with an Intel 802.11b radio.

- Press <F1> to display the 'Radio' sub-menu.

```

03 == Radio ==
802.11 >>
    
```

- Press <F1> to access the '802.11' sub-menu.

```

04 == 802.11 DS SS ==
802.IQ v1 N >>
    
```

- Set '802.IQ v1' to 'Y' to activate these parameters. and press <F1> to display '802.IQ v1' parameters.

```

05 == 802.IQ v1 == Range ==
Auto Radio Addr Y Y/N
Radio Address 0 1-3840
Initial RTT 0 0-1000
Protocol Type 2457 1501-65535
    
```

802.IQ v1

When 802.IQ v1 is set to "Y", the attached sub-menu of parameters is enabled.

Auto Radio Addr

If this parameter is enabled (set to "Y"), a request is sent to the network controller to assign a radio address to the hand-held computer radio.

If "Auto Radio Addr" is set to "N", the value entered in the "Radio Address" parameter is used. (Refer to "Radio Address" in this section for details about manually assigned radio addresses.)



Important: *Ensure that all 7535s grouped in the system use the same addressing process – that is, if you choose to use automatic radio addressing, use this addressing process for all units operating in the same system. If you choose to assign radio addresses manually using the "Radio Address" parameter, use this process for all units in the same system.*

Radio Address

The value entered in the “Radio address” parameter is used to identify the 7535 over the radio link. A unique value from 1 to 3840 must be assigned for each 7535 hand-held computer.

Initial RTT (Round Trip Time)

Round trip time is the elapsed time between a *hand-held computer transmission* and an *access point acknowledgement*. Each 7535 continuously adjusts the acceptable round trip time, calculating the average elapsed time over a number of transmissions. If an acknowledgement takes longer to receive than the average round trip time calculated, the computer will resend the transmission.

Because 7535s cannot calculate an *average* round trip time without a number of transmissions, a starting point or “Initial Round Trip Time” is required. The computer uses the time assigned to the “Initial RTT” parameter as a starting value for round trip calculations. Once the 7535 begins transmitting and receiving data, this value will be adjusted to reflect the actual average round trip time between transmissions and acknowledgements.

Protocol Type

“Protocol Type” is used to identify the Ethernet packet frame type sent by the 7535. The default value – 2457 – assigned to this parameter identifies the Teklogix 802.IQ protocol Ethernet packet frame types.

The “Protocol Type ID” should only be altered if the default value is already being used to specify another application Ethernet frame type.



Important: *If you change the value assigned to “Protocol Type ID”, ensure that all 7535s and 9150s in your system use the same number.*

6.15 System Parameters

03 = System	
Keyboard	>>
Audio	>>
Pwr Mgmt Ctrl Panel	>>
Security	>>

6.15.1 Keyboard

```
04 = Keyboard
Macro Ctrl Panel  >>
Indicators        Y
Softkeys          Y
Ctrl Panel        >>
```

6.15.1.1 Macro Control Panel

- Highlight 'Macro Ctrl Panel', and press <F1> to display the Macros tab in the Keyboard Properties dialogue box.

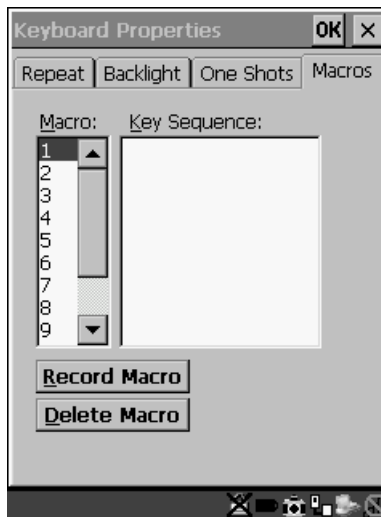

Figure 6.6 Macro Dialogue Box



Important: Refer to “Keyboard Macro Keys” on page 95 for detailed instructions about creating macros.



Important: For information about using the macro keys you’ve created, refer to “Macro Keys” on page 149.

6.15.1.2 Indicators

When the “Indicators” parameter is enabled (set to “Y”), onscreen indicators are displayed to indicate the operating condition of the 7535. Refer to “Onscreen Indicators” on page 45 for a list of possible indicators.

6.15.1.3 Softkeys

Enabling (setting to “Y”) the “Softkeys” parameter displays softkey labels at the bottom of the screen to indicate the function of each softkey. To block the display of softkey labels, set this parameter to “N”.

Softkeys are function keys which are programmed to execute specific actions when pressed. Refer to Table 6.1 on page 149 for a list of softkey labels.

6.15.1.4 Ctrl Panel

This menu item displays the **Keyboard Properties** dialogue box in which you can adjust the repeat rate of the keys, the intensity of the keyboard backlight and the behaviour of the <BLUE> and <ORANGE> keys.

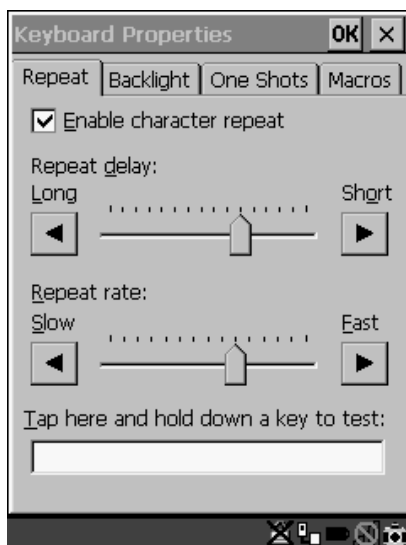

Figure 6.7 Keyboard Properties



Important: Refer to “Keyboard Properties” on page 92 for details about this dialogue box.

6.15.2 Audio

04 = Audio		Range
Beep Tone	3000	800-3000
Beep Time	250	0-2000
Error Tone	1000	800-3000
Error Time	1000	0-2000
Scan Tone 1	1500	800-3000
Scan Time 1	100	0-2000
Scan Tone 2	2000	800-3000
Scan Time 2	100	0-2000
Scan Tone 3	2500	800-3000
Scan Time 3	100	0-2000
Sounds Ctrl Panel	»	see text

Beep Tone And Beep Time

These parameters regulate the frequency and duration of beeps emitted in a TESS or ANSI session when one of the following is received at the 7535: an *advisory*, a *hey you* or a *bell* character. Tone is measured in hertz and time in milliseconds.

Error Tone And Error Time

These parameters determine the frequency and duration of each error tone. Tone is measured in hertz and time in milliseconds.

Scan Tone 1 And Scan Time 1

“Scan tone 1” and “Scan time 1” determine the frequency and duration of the first beep of a multiple beep. Tone is measured in hertz and time in milliseconds.

Scan Tone 2 And Scan Time 2

“Scan tone 2” and “Scan time 2” determine the frequency and duration of the second beep of a multiple beep. Tone is measured in hertz and time in milliseconds.

Scan Tone 3 And Scan Time 3

“Scan tone 3” and “Scan time 3” determine the frequency and duration of the third beep of a multiple beep. Tone is measured in hertz and time in milliseconds.

Sounds Ctrl Panel

This option displays the Volume & Sounds Properties dialogue box.

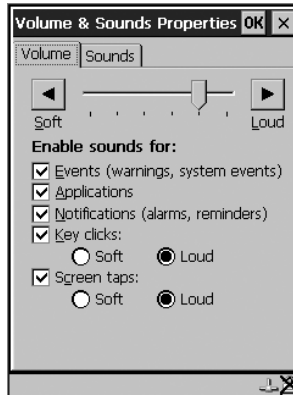

Figure 6.8 Adjusting The Volume

This dialogue box is used adjust the beeper volume and to select the conditions under which the 7535 will emit a beep.



Important: Refer to “Volume And Sound Properties” on page 99 for details about this dialogue box.

6.15.3 Power Mgmt Ctrl Panel

This menu item displays the Power Properties dialogue box.

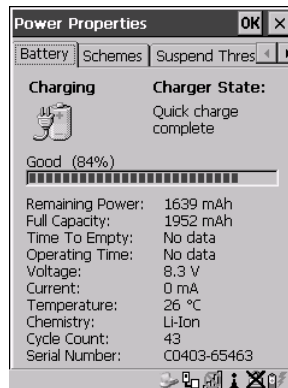

Figure 6.9 Power Properties Dialogue Box



Important: Refer to “Power Management Properties” on page 100 for details about this dialogue box.

6.15.4 Security

04 = Security		Range
Default mode	User	Supervisor, Teklogix
User	»	see text
Sup. password	#####	see text
Allow Teklogix	Y	Y/N

6.15.4.1 Default Mode

The value assigned to this parameter determines the operator’s level of access to 7535 parameters. The allowable values are *User*, *Supervisor* and *Teklogix*. “Default mode” is set to *User*.

At *User* level, the operator is restricted to a small group of parameters. These are listed in the “User” sub-menu. Refer to “User Level Options” on page 185 for details. Choosing *Supervisor* allows access to all the parameters available in the 7535.

The Teklogix level password is only available to Psion Teklogix personnel.

- Press the <LEFT> or <RIGHT> arrow key to select the appropriate security level – User, Supervisor or Teklogix.

6.15.4.2 User Level Options

05 = User		Range
Screen switch	Y	Y/N
View Mode	Y	Y/N
Font Chg	Y	Y/N



Important: *Only Supervisor and Teklogix level passwords can change the values of the User options.*

Screen Switch

When set to “Y”, the operator can use the “Split screen” parameter to toggle between screens when multiple applications are running on the 7535. Refer to “Split Screen” on page 188 for details about using this function.

Font Chg

When “Font Chg” is set to “Y”, operators at the User level can change the font size of their 7535s.

6.15.4.3 Sup. Password



Note: Only a Supervisor or Teklogix level password can change the Supervisor password.

The supervisory password is set at the factory to 123456. You should change the default password to better protect the 7535 settings. When you’ve changed the password, **write down the new password and file it in a secure place**. If the password is lost, the parameters can only be changed by Psion Teklogix personnel.

Your password can have up to six alphanumeric characters. To change your password:

- Position the cursor on “Sup. password” and type a new value in the string entry field.
- When you’ve completed the change, press <ENTER> and then, press <F4> – the SAVE function key – to save your change.



Important: When you change your password, set all the 7535s to the same password.

6.15.4.4 Allow Teklogix

Setting this parameter to “Y” allows Psion Teklogix personnel to use their support level password to access 7535 parameters. If ‘Allow Teklogix’ is set to “N”, only your supervisory level password can be used to access the parameters.



Warning: If you set this parameter to “N”, the Psion Teklogix support level password will be rejected. Keep in mind that if you then lose your supervisory level password, you will need to clear the entire configuration setup on all terminals to gain access to the parameters menu.

6.16 Scanner Control Panel

This menu item displays a Scanner Properties dialogue box in which you can set up the particulars of your unit's scanner performance, choose the bar codes which will be decoded, and so on.

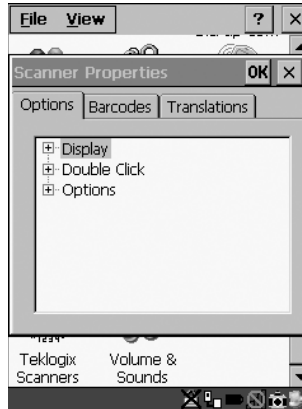

Figure 6.10 Scanner Properties Dialogue Box



Important: Refer to "Scanner Properties Setup" beginning on page 118 for details about setting up your scanner.

6.17 View Manager

View Manager		Range
Display Shift	Y	Y/N
Block Cursor	Y	Y/N
Use Increment	N	Y/N
X-increment	5	1..40
Y-increment	5	1..12
Split Screen	>	see text
Custom Chars	>	see text
Font Override	N>	see text
Default Colours	>	see text

Display Shift

If this parameter is enabled (set to "Y"), the display in application screens shifts so that there are no blank columns on the left-most side of the display.

Split Screen

Block Cursor

When this parameter is enabled (set to “Y”), the cursor is presented as a flashing block. When “Block Cursor” is set to “N”, the cursor is presented as a flashing underline character.

Use increment

When “Use increment” is enabled (set to “Y”) and the cursor is moved off the display, the screen contents shift by the values specified in the “X-increment” and “Y-increment” parameters.

X-increment

This parameter determines the number of spaces the screen shifts once the cursor moves out of view. The value assigned here doesn’t take effect until “Use Increment” is set to “Y”.

Y-increment

This parameter determines the number of spaces the screen shifts once the cursor moves out of view. The value assigned here doesn’t take effect until “Use Increment” is set to “Y”.

6.17.1 Split Screen

```
04= Split screen =  
Type          2 Way |||  
View IDs      A
```

This parameter allows you to split the display view so that more than one application screen can be displayed at the same time. The split screen parameters, “Type” and “View IDs”, are used to tailor the screen view for your needs.

Type And View IDs

The “Type” parameter determines how a screen will be split. The 7535 supports up to four application screens. The “View IDs” parameter determines which application screens will be displayed in each pane of the split screen. “Moving Between Split Screens” on page 190 describes how to move the cursor from one split screen to the next.

6.17.1.1 Splitting And Displaying Screens

Before splitting the screen, you need to determine which applications should appear in each pane of the split screen. The available applications are listed in the main “Display Menu”. Each application listed in the “Display Menu” is preceded by a letter – for example, `Parameters` is preceded by an `A`. This letter is used in the “View IDs” string entry field to fix each pane of a split screen to a corresponding application.

If you need to display the startup “Display Menu”:

- Press `<CTRL> <ALT><0>`.

To split a screen:

- With the cursor on the “Type” parameter, use the `<RIGHT>` or `<LEFT>` arrow key to scroll through the types of split screens available.

The vertical and horizontal lines displayed at the “Type” parameter indicate how the screen will be split – for example, in the sample screen on page 190, the vertical lines indicate the screen will be vertically split into two segments. The screen can also be split horizontally 3 ways or 4 ways.

Once you’ve indicated how you want to split the screen in the “Type” parameter:

- Use the `<DOWN>` arrow key to move the cursor to the “View IDs” parameter.
- For each application you want to display, type the letter corresponding to the application.

For example, suppose you want to split the screen into two vertical segments with the *Parameters* menu in the left pane of the screen and a *TESS* session in the right pane. In the “Display Menu”, the letter **A** represents “**Parameters**” and **B** represents “**TESS**”. The “Type” and “View ID” values would be represented as follows:

```
04= Split screen =  
Type           2 Way |||  
View IDs       AB
```

- Press `<ENTER>`.

To display the split screen on the 7535:

- Press `<CTRL> <DOWN>` arrow.

6.17.1.2 Moving Between Split Screens

To move the cursor from one pane in a split screen to the next:

- Press <CTRL> <RIGHT> or <LEFT>. The cursor moves in order from the left-most pane to the right and from the top-most pane to the bottom.

6.17.1.3 Toggling Between Full & Split Screens

To toggle between a split and full screen format:

- Press <CTRL> <DOWN> arrow.

The application displayed when toggling from a split to a full screen format is determined by the cursor location in the split screen. For example, if the cursor is in the pane of a split screen in which the TESS application is displayed and <CTRL> <DOWN> is pressed to display a full screen, the TESS application will be displayed in the full screen.

6.17.1.4 Using The Asterisk As A Wild Card

When a screen is split, the application displayed in each pane is fixed in the “View IDs” parameter. Using an asterisk * in the “View IDs” parameter indicates that a particular pane in the split screen is not fixed to any particular application and can be changed as required.

For example, suppose you want to split the screen into two vertical segments with the left pane containing the “Parameters” menu and the right pane containing no fixed application. The “Type” and “View IDs” parameters would be completed as follows:

```
04= Split screen
Type          2 Way |||
View IDs      A*
```

To change the application displayed in the pane with no fixed application:

- If the cursor is not currently in the pane, press <CTRL> <RIGHT> or <LEFT> arrow to move the cursor into the appropriate screen.
- Press <CTRL> <ALT><0> to display the startup “Display Menu”.
- Type the letter corresponding to the new application you want to display.

6.17.2 Custom Characters (Unicode™)



Note: *The Unicode™ characters created here are accessible only within the Tekterm application. To create Unicode™ characters that are accessible system-wide, refer to “Unicode Mapping” on page 97.*

The “Custom Characters” parameter allows you to create Unicode™ characters not available directly from the keyboard, including accented characters. Unicode is a trademark of The Unicode Consortium. You can create up to 20 Unicode™ characters that will be stored in a pop-up menu accessible from any application.

6.17.2.1 Creating A Unicode™ Character



Note: *You can create a Unicode™ character by pressing and holding down the <ALT> while typing the decimal value that represents the Unicode™ character you want to use. However, you will need to press <ALT> and retype the decimal value each time you want to use the special character. The advantage to creating special characters using the “Custom Chars” parameters is that the characters you create in the customer characters table are saved in a pop-up window that is accessible from any application.*

- In the Parameters menu, highlight “View Manager” and press <F1>.
- Highlight “Custom Chars”, and press <F1> to display the custom characters table.

04 Custom Chars	
Font	Small
U+	0000
U+	0000
•	
•	
•	

- Position the cursor on the Fonts at the top of the table.
- Press the <LEFT> or <RIGHT> arrow keys until the character set you want to use is displayed.

You can create up to 20 Unicode™ characters in the custom characters table. To create a Unicode™ value:

- Replace the 0000 value with a hex value that represents the Unicode™ character you want to use.

Displaying The Unicode™ Pop-up Window

- Press the <DOWN> arrow key to accept the value and move the cursor to the next field.

When you have finished creating the Unicode™ characters you want to use:

- Press <F4> to save your changes.
- Reset the 7535 – press and hold down the <ENTER> and <BLUE> key simultaneously for a minimum of six seconds.

6.17.2.2 Displaying The Unicode™ Pop-up Window

The Unicode™ values you create are stored in a pop-up window that you can access from any application.

To display the pop-up window within any application:

- Press <CTRL> <ALT> <A>.



Note: *Unicode™ characters that cannot be displayed on your screen with the font you are currently using are displayed as rectangles in the pop-up window. (See the sample menu on page 192.) However, the actual Unicode™ value you created will be sent to the host.*

```
Select item with arrow keys.  
Press ENTER when done.  
Press ESC to cancel.  
  
□ □ □ □
```

- Use the <LEFT> or <RIGHT> arrow key to position the cursor on the Unicode™ value you want to use, and press <ENTER>.

To close the pop-up menu when you're done:

- Press the <ESC> key.

Font Override

04= Font Override	
Font Code	0
... is font	18x32
Font Code	1
... is font	18x32
Font Code	2
... is font	10x26
Font Code	3
... is font	18x32
Font Code	4
... is font	8x20

This parameter is used to redefine the font to which 5 different font codes refer.

Default Colours

04= Default Colours		Range
Foreground	Black	see text
Background	White	see text

Foreground And Background

This menu is used to select the foreground and background colours used within Tekterm. If an unreadable combination is assigned – the foreground and background have the same value – the foreground colour will be inverted.

The allowable values are: Red, Green, Yellow, Blue, Magenta, Cyan, White and Black.



Note: *The 7535 must be reset – press and hold down the <BLUE> and <ENTER> keys for a minimum of six seconds – in order for the new colour assignments to take affect.*

6.18 Applications

“TESS” and “ANSI” applications require unique names so that several different sessions of “TESS” and “ANSI” can operate simultaneously. 7535s can support up to 8 sessions at one time.

= 03 = Applications		Range
Type1	#1 ANSI	None, ANSI, TESS
Title1	#1 parts	see text
Settings	1 »	see text
.		
.		
.		
Type1	#8 None	
Title1	#8	
Settings	8 »	



Important: *These applications will become active only after the changes made in the Application screen are saved by pressing <F4> – the SAVE key.*

Type And Title

Up to eight applications can be entered in this parameter. The “Type #” field indicates the type of session you will be running. The “Title #” parameter should be completed with a name that is meaningful to the operator.

- The available options for the “Type #” field are TESS, ANSI and None. Use the <RIGHT> or <LEFT> arrow key to scroll through the options.
- The “Title #” field needs a name that is meaningful to the operator. In addition, “TESS” and “ANSI” applications require unique titles so that several different sessions of “TESS” and “ANSI” can operate simultaneously. These titles will appear in startup “Display Menu”. Each session will have its own set of parameters.
- To display the “Settings” menu for your application, position the cursor on “Settings”, and press <F1> – the NEXT key.



Note: *Before you can access the “Settings” menu, you must first complete the “Name” and “Type” fields.*

6.18.1 ANSI Settings

04 Ansi		Range
Auto Term #	N»	see text
Terminal #	1	1..1024
Host Conn	»	see text
Screen	»	see text
Xmit Modes	»	see text
Kbd Modes	»	see text
Edit Modes	»	see text
Serial	»	see text
Host Char Set	»	see text
Anchor View	N»	see text

Each session you create has its own “Settings” parameters. Additional ANSI information is documented in “ANSI Emulation” on page 162.

Auto Term#



Note: Refer to “Group” on page 195 for additional instructions.

When this parameter is set to “Y”, a unique number is assigned for the **current ANSI session**. If “Auto Term#” is set to “Y”, any value assigned to the “Terminal #” parameter is ignored.



Note: “Auto Term#” is available when 802.IQv2 is assigned to the “Host Conn” parameter or when 802.IQv1 is enabled in the Radio Menu (see “802.IQ v1” on page 179).

Group

Auto Term#	Range
Group 1	1-5

When “Auto Term#” is set to “Y”, the ‘Group’ parameter is used to identify the *group* or pool of numbers from which an auto-address is chosen.

Terminal

For **every** application session you create, the “Terminal #” assigned must be non-zero and unique. This parameter defines the number for the ANSI session and uniquely identifies all transmissions to and from the 7535.

Host Conn

Other applications running in the 7535, such as a TESS session or another ANSI session must *each* have a different number. In addition, each Psion Teklogix 7535 using the radio link must have a unique number.

6.18.1.1 Host Conn

Host Conn		Range
Conn Type	Telnet	802.IQv2, 9010t, Telnet
Settings	»	see text

Conn Type

The options for this a parameter vary depending on the type of application you are running – ANSI or TESS and the type of radio installed in your terminal.

For ANSI applications, this parameter allows you to choose one of the following types of connections: 802.IQv2, 9010t (TCP Direct) or Telnet. Keep in mind that choosing Telnet allows the terminal to communicate directly with the host.

Settings

Note: The “Settings” sub-menu is **not** available when 802.IQv2 is selected as the “Conn Type”. In addition, this sub-menu varies depending on which option you’ve selected – Telnet or 9010t.

Telnet Settings		Range
Host		see text
Port	23	0-32767
ENTER Pmpt	Press ENTER to connect	see text
ESC Prompt	Press ESC to cancel	see text
Auto Login	N»	Y/N
Func Key Remap	N»	Y/N

9010t Settings		Range
Host		see text
Port	9999	0-9999

Host

This parameter is used to assign a host IP address using the format ###.###.###.### or a host name if DNS is used.

Port

“Port” specifies the 9010t (TCP Direct) or Telnet port number. The default 9010t port number assigned is 9999, the maximum allowable value. The default Telnet port number assigned is 23 with a maximum allowable value of 32767.

ENTER Pmpt

This string indicates that the terminal is waiting for the user to press <ENTER> at the time of connection.

ESC Prompt

This string indicates that the user can press the <ESC> key to terminate a connection attempt before the connection is established.

Auto Login

Auto Login		Range
Login Prompt	gin:	see text
Login		see text
Password Prompt	word:	see text
Password		see text
Password Echo	Y	Y/N
Login Failed	incorrect	see text

The “Auto Login” parameters are used to define whether or not the terminal will attempt to log in automatically.

The Auto Login sequence is as follows:

1. Host sends “Login Prompt”.
2. Terminal responds with “Login”.
3. Host sends “Password Prompt”.
4. Terminal responds with “Password”.
5. Host may send password echo.
6. Terminal ignores password echo if “Password Echo” is set to “Y”, otherwise skip to step 7.
7. Terminal looks for “Login Failed” in next transmission from host.
8. Login successful or Login failed and return to step 1.

Host Conn

Login Prompt

When the terminal receives the string assigned to this parameter, it will respond with “Login”.

Login

The terminal responds with this string when it receives a “Login Prompt”.

Password Prompt

When the terminal receives this string, it responds with a “Password”.

Password

The terminal responds with this string when it receives a “Password Prompt”.

Password Echo

When this parameter is set to “Y”, the host will echo data back to the terminal after receiving a “Password”.

Login Failed

When the terminal receives this string, it assumes that the login attempt has failed and returns to the “Enter Pmpt”.

Func Key Remap

In ANSI, each function key has a default string associated with it. When a function key is pressed, the corresponding default string is sent to the host. The ‘Func Key Remap’ table allows these function key character sequences to be redefined.

F 1	1B	4F	50	00	00	00	00
F 2	1B	4F	51	00	00	00	00
F 3	1B	4F	52	00	00	00	00
•							
•							
•							
F28	1B	5B	34	32	7E	00	00
F29	1B	5B	34	33	7E	00	00
F30	1B	5B	34	34			

To change values:

- Press the <UP> or <DOWN> arrow key to highlight a function key.
- Press the <TAB> key to move through the string of values.
- Either type new values, or press the <LEFT> or <RIGHT> arrow key to change the values.

6.18.1.2 Screen

05 Screen		Range
# of Pages	4	0..16
# of Rows	24	4..60
# of Cols	80	80 or 132
Default Font	16x30	see text
80-col. Font	16x30	see text
132-col. Font	16x30	see text
Video	»	see text
Label F1-F6	»	see text
Colour override	N »	see text

of Pages

This parameter defines how many pages are accessible to application programs. The ANSI control functions – Next Page (NP) and Previous page (PP) – are used to select another page. These pages are independent of each other so that if lines of text scroll off a page, the other pages are unaffected.

There is no error indication from the hand-held computer if the memory required by the selected number and size of pages exceeds the memory available in the computer.

of Rows

This parameter defines the logical page length (in lines) used by the host computer application. Emulator systems trim the host application screens to this length. This page length cannot be smaller than the length of the hand-held's display. Display panning is used if the page is longer than the display.



Note: *The value in this parameter must be an even number.*

of Cols

This parameter defines the logical page width (in characters) used by the host computer application. Emulator systems trim the host application screens to this width. This page width cannot be smaller than the width of the display. Display panning is used if the page is wider than the display.



Note: *The value in this parameter must be an even number.*

Default font

This parameter determines the default font that appears when the 7535 memory is reset.

- Use the <RIGHT> or <LEFT> arrow key to scroll through the available options.

80-col. font & 132-col. font

These parameters are used to set the font size on the screen if the default font is not acceptable. An escape sequence must be sent from the host before a hand-held can switch to either `80-col. font` or `132-col. font`.

- Use the <RIGHT> or <LEFT> arrow keys to scroll through the size options for these parameters.

Video

06= Video		Range
Bold	NONE	see text
Blink	BLNK	see text
Reverse	REV	see text
Underline	ULIN	see text

The possible attributes for these parameters are: “BLNK” (blink), “ULIN” (underline), “REV” (reverse), and “NONE” (normal).

Bold

This parameter specifies the actual video attributes to be assigned to fields created with the “Bold” ANSI attribute.

Blink

This parameter specifies the actual video attributes to be assigned to fields created with the “Blink” ANSI attribute.

Reverse

This parameter specifies the actual video attributes to be assigned to fields created with the “Reverse” ANSI attribute.

Underline

This parameter specifies the actual video attributes to be assigned to fields created with the “Underline” ANSI attribute.

Label F1-F6



Note: This menu uses string entry fields. For detailed information about completing this type of field, refer to “String Entry Parameters” on page 171.

06 = Label F1-6
F1
•
•
•
F6

Softkeys are function keys that have been programmed to perform specific actions in your application. These keys are identified through *softkey labels* – reverse video labels that are displayed at the bottom of the screen. These softkey *labels* can be reconfigured using the menu attached to the “Label F1-F6” parameter.

To edit a label:

- Position the cursor in the appropriate function key field within the Label menu, and type a new name – preferably one that describes the corresponding key’s function.



Note: Although you can enter up to 9 characters for each softkey label, the text will be shortened to better fit in the available space on your display.

Colour Override



Note: This menu is available only if the 7535 is equipped with a colour display.

06= Colour Override		Range
Foreground	Black	see text
Background	White	see text

Foreground And Background

When “Colour Override” is set to ‘Y’, the colours chosen in this menu are displayed in the ANSI sessions. These colour settings will override the “Default Colours” set from within the “View Manager” menu. Refer to “Default Colours” on page 193 for details.

The allowable values are: Red, Green, Yellow, Blue, Magenta, Cyan, White and Black.

6.18.1.3 Xmit Modes

05= Xmit Modes		Range
Xmit Count	99	0..99
Xmit Wait	1	0..999
Dev Attr	← [? 6 2 ; 1 ; 2 ; 6 c	see text
Auto-Answer		see text
7 bit	Y	Y/N
Block Mode	»	see text

Xmit Count

This parameter determines how many characters from the keyboard or scanner are buffered by the 7535 before being transmitted to the host. If 0 (zero) is selected, the hand-held transmits only according to the “Xmit Wait” parameter. If the ANSI block mode features are used, this parameter should be set to 99.



Note: If the 7535 is not in local edit mode, the <ENTER>, arrow, <CTRL>, and function keys cause an immediate radio transmission regardless of the “Xmit Count” parameter setting.

Xmit Wait

This parameter determines the length of time the 7535 collects keystrokes before transmitting them to the host. This value is specified in increments of one 10th of a second (i.e., a value of 10 represents 1 second). If 0 (zero) is selected, the computer transmits only according to the “Xmit Count” parameter.



***Note:** If the 7535 is not in local edit mode, the <ENTER>, arrow, <CTRL>, and function keys cause an immediate radio transmission regardless of the “Xmit Wait” parameter setting.*

Dev Attr

This string entry parameter specifies a device attribute string. This string can be up to 16 characters long. The computer sends this string to the host when it receives a DA or DECID control. The example shown in the “Xmit Modes” screen sample on page 202 is the device attribute sent to a VAX, identifying the Psion Teklogix hand-held computer as a VT220 terminal. This parameter may or may not be set, depending on the requirements of the host computer.

Auto-Answer

This string can be up to 30 characters long and is sent by the 7535 as a reply to an “ENQ” character from the host. The “Auto-Answer” string is programmable in the same manner as the keyboard macros. For example, this string can be used to automatically send the username and password when logging into the host. Refer to “Macro Control Panel” beginning on page 181 for additional details about macros.

7 bit

When this parameter is disabled (set to “N”), the hand-held computer transmits 8 bit controls. When enabled (set to “Y”), the hand-held transmits 7 bit controls. This parameter applies to character mode, block mode, and media copy mode.

Block Mode

= 06 = Block Mode =	
Kbd lock	N
Xmit key	N
FETM	N
GATM	N
MATM	N
SATM	Y
TTM	Y
EOL chars	
EOB chars	

All modes in this section affect the data stream sent to the host computer, the serial port and the console port. These modes apply to the Block mode (Local Editing) and the Media Copy function, unless otherwise noted. Consult the *Teklogix ANSI Terminal Programmer's Manual* for more information.

Kbd lock

When this parameter is disabled (set to “N”), the 7535 does not lock the keyboard after a block mode transmission. When enabled (set to “Y”), the keyboard is locked after a transmission. The application program must unlock the keyboard by resetting the Keyboard Action Mode (KAM), using the Reset Mode (RM) or Enable Manual Input (EMI) controls.

Xmit key

When this parameter is disabled (set to “N”), the key that causes the 7535 hand-held to transmit is not sent to the host as part of the transmitted data. When enabled (set to “Y”), the key that causes a transmission is sent after the page data has been sent to the host. This parameter applies only to block mode.

FETM

When the Format Effector Transfer Mode (FETM) parameter is disabled (set to “N”), Format Effectors are inserted in data sent to the host or included in data when transferred to the console or serial ports. When enabled (set to “Y”), the Format Effectors are not inserted into the data sent to the host and are not included in the data transferred to the console or serial ports.

GATM

When the Guarded Area Transfer Mode (GATM) parameter is disabled (set to “N”), only unguarded data is transmitted to the host or transferred to the console or serial ports. When enabled (set to “Y”), both guarded and unguarded data can be transmitted to the host or transferred to the console or serial ports.

MATM

When the Multiple Area Transfer Mode (MATM) parameter is disabled (set to “N”), only the selected area containing the cursor can be transmitted to the host or transferred to the console or serial ports. When enabled (set to “Y”), all selected areas can be transmitted to the host or transferred to the console or serial ports. This mode is significant only if the Selected Area Transfer Mode (SATM) is disabled.

SATM

When the Selected Area Transfer Mode (SATM) parameter is disabled (set to “N”), the selected areas defined by SSA/ESA and DAQ can be transmitted to the host or transferred to the console or serial ports. When enabled (set to “Y”), the full contents of the buffer can be transmitted to the host or transferred to the console or serial ports.

TTM

When the Transfer Termination Mode (TTM) parameter is disabled (set to “N”), the cursor position determines the end of the string that can be transmitted to the host or transferred to the console or serial ports. When enabled (set to “Y”), the cursor position is ignored.

EOL chars

This string entry parameter specifies a string of up to 8 characters that are sent after each line in a block transmission. If the parameter is not used, the rules specified in “Transmitted Data Stream” are used to determine end of line characters.

EOB chars

This string entry parameter specifies a string of up to 8 characters that are sent after each block transmission.

6.18.1.4 Kbd Modes

05= Kbd Modes		Range
Arrow mode	cursor	cursor, field
Echo mode	Smart	Smart, Local, Host
BKSP key	DEL	DEL, BS
PrintScreen key	16	1..255
Xmit Enter	Y	Y/N
Insert	N	Y/N
Newline	N	Y/N
Disable kbd	N	Y/N
DEC Cursor Keys	cursor mode	see text

Arrow mode

This parameter determines whether arrow keys move the cursor within a field or between fields. When set to “field”, pressing an arrow key causes the cursor to move to the next field in the direction of the arrow. When set to “cursor”, pressing the <LEFT> and <RIGHT> arrow keys move the cursor within the current field.

Echo Mode

This parameter selects echo mode for the 7535. The available modes are “Local”, “Host”, and “Smart”.

- Local:** In this mode, any character entered using the keyboard is displayed before being sent to the host. Certain keys cause additional action at the 7535, as shown in Table 6.5 on page 207.
- Host:** In this mode, the hand-held computer sends all keyboard entries to the host and displays only data received from the host.
- Smart:** This mode reduces or eliminates the delay between typing a character on the keyboard and displaying the character echoed by the host computer. The 7535 displays all printable characters on the screen before sending them to the host. The hand-held compares the characters echoed by the host to the characters placed on the page and fixes the display if the host echoes are different.

The maximum number of characters waiting for echo is 25.
 Any additional characters are sent to the host but not displayed.
 When the 7535 is in *insert* mode, smart echo is disabled.

Key	Function
ENTER	In newline mode, this key moves the cursor to the first column of the next line. In line feed mode, this key moves the cursor to column one of the current line.
CTRL-G (Bell)	The 7535 beeps.
CTRL-H (Backspace)	The cursor moves back one space.
CTRL-I (Tab)	The cursor moves to the next horizontal tab stop.
CTRL-J (Line Feed) CTRL-L (Form Feed)	The cursor moves down one line in the same column.
CTRL-K (Vertical Tab)	The cursor moves down to the next line with a vertical tab set.
DEL	This key deletes the character to the left of the cursor and moves the cursor to the left by one position.

Table 6.5 Function Of Special Keys In Local Echo Mode

BKSP Key

This parameter determines whether the <BKSP> key acts as a delete key, erasing the character to the right of the cursor, or a backspace key, erasing the character to the left of the cursor.

PrintScreen Key

This parameter determines the “hot-key” for printing the screen contents via the 7535 serial port. The default is <CTRL> P (16).



Note: *The 7535’s port must be set to “printer” (see “Ports–Tether And Console” on page 235).*

Xmit Enter

The <ENTER> key normally enters data into a field and moves the cursor to the next field. However, some applications require that the <ENTER> key start a transmission from the 7535. When enabled (set to “Y”), this parameter causes the <ENTER> key to start a transmission.

Insert

When this parameter is disabled (set to “N”), it behaves in “replace” mode – a character entered at the keyboard or received from the host replaces the character at the cursor position. The cursor then advances one character position. When enabled (set to “Y”), the character entered at the keyboard or received from the host is inserted at the cursor position after shifting the characters at and following the cursor forward one position. The cursor is advanced one position. The extent of the characters affected by the shift depends on the setting of the “Edit Extent” parameter (see page 209).

Newline

When this parameter is disabled (set to “N”), an LF character received from the host causes the cursor to move down one line in the same column. In addition, the <ENTER> key transmits a CR. When enabled (set to “Y”), an LF character received from the host causes the cursor to move to the first column of the next line. The <ENTER> key transmits both a CR and an LF.

Disable kbd

Setting this parameter to “Y” disables the keyboard and scanner. When this parameter is set to “N”, the keyboard and scanner are enabled.

6.18.1.5 Edit Modes

04= Edit Modes		Range
Auto wrap	N	Y/N
Erasure mode	N	Y/N
Tab stop mode	N	Y/N
Edit extent	Line	see text
Disp controls	N	Y/N

Auto wrap

If “Auto wrap” is disabled (set to “N”), characters received when the cursor is at the right edge of the screen replace the previously displayed characters. If “Auto wrap” is enabled (set to “Y”), the cursor wraps to the next line when the current line is filled. The display scrolls up if the cursor is at the bottom margin.

Erasure mode

When this parameter is disabled (set to “N”), erase functions can only erase unprotected characters. When enabled (set to “Y”), the erase functions can erase characters regardless of their protected state.

Tab stop mode

When this parameter is disabled (set to “N”), the setting and clearing of horizontal tab stops apply to the same horizontal position of all lines on the page. When enabled (set to ‘Y’), horizontal tab setting and clearing apply only to the current line.

Edit extent

This parameter selects the extent of the display to be affected by the ICH and DCH controls and received character insertion. The possible values are *Line*, *Area*, *Display* or *Fld*. The shifting caused by ICH, DCH and character insertion is confined to the selected extent.

Disp controls

When this parameter is disabled (set to “N”), any control codes received from the host are performed as described. When enabled (set to “Y”), any received control functions are displayed and are not performed. If any C0 or C1 controls are received from the host, their standard ANSI mnemonics are displayed in reverse video. Other characters are displayed as normal characters. This mode can also be set with the Set Mode (SM) control but can only be reset from the Parameters menu.

6.18.1.6 Serial

05 = Serial		Range
Primary Port	Any Available	see text
Secondary Port	Any Available	see text
Async In	N	Y/N
Start	0	0..255
End	0	0..255

Primary Port & Secondary Port

ANSI print commands (such as 'MC' or Media Copy) control the transfer of data to and from the serial and console ports on the 7535. At the 7535, the value assigned at the 'Primary Port' and 'Secondary Port' parameters determines which port the ANSI print command will identify and use as primary and secondary. The allowable options are: Any Available, 1st printer, 2nd printer, 3rd printer, 4th printer, 1st Serial, 2nd Serial, 3rd Serial, 4th Serial and Disabled.

Async In

When this parameter is enabled (set to "Y"), the serial (async) port is ready to receive input at all times.

Start/End

These parameters specify the "start" and "end" characters of input received from the serial (async) port.

6.18.1.7 Host Char Set

The 'Host Char Set' menu allows you to specify a character set in the 'Lower' and 'Upper' character tables.

05 = Host Char Set	
Lower	VT220 Fren Cdn.
Upper	Arabic IR-127



Note: When an 8-bit set is selected from the 'Lower' character set, the 'Upper' character set will change to the same value. The 'Upper' character set cannot be altered until a non-8-bit value is assigned for the 'Lower' character set.

To choose 'Lower' and 'Upper' character sets:

- Position the cursor on the 'Lower' or 'Upper' parameter, and press the <RIGHT> or <LEFT> arrow key to display the character set options.
- Press <F4> to save your selection to memory.



Important: *When a character sent from the host cannot be displayed, a rectangular box is used as a substitute.*

6.18.1.8 Anchor View

05 = Anchor	Range
x origin 1	1..24
y origin 1	1..80

When enabled (set to "Y"), this parameter locks the display at a defined location on the screen, preventing it from shifting when the cursor is moved. The "x origin" and "y origin" coordinates specify where the screen origin, the upper left corner of the screen, will be fixed.

x origin and y origin

The "x origin" parameter is used to specify the column to which the upper left corner of the screen will be anchored. The "y origin" parameter is used to specify the row coordinate to which the screen will be anchored.

6.18.2 TESS Settings

04 = TESS		Range
Auto Term #	N»	
Terminal #	1	see text
Host Conn	>	see text
Screen	>	see text
Characters	>	see text
Tests	>	see text
Features	>	see text
Scanner	>	see text
Fields	>	see text
Anchor View	N»	see text
Emulation	>	see text

Each session you create has its own “Settings” parameters. Additional TESS information is documented in “TESS Emulation” on page 154.

Auto Term#



Note: “Auto Term#” is available when 802.IQv2 is assigned to the “Host Conn” parameter (page 213) or when 802.IQv1 is enabled in the Radio Menu (see “802.IQ v1” on page 179).

When this parameter is set to “Y”, a unique unit number is assigned for the **current TESS session**. If “Auto Term#” is set to “Y”, any value assigned to the “Terminal #” parameter is ignored.

Group

Auto Term#		Range
Group	1	1-5

When “Auto Term#” is set to “Y”, the ‘Group’ parameter is used to identify the *group* or pool of numbers from which an auto-address is chosen.

Terminal

For *every* application session you create, the “Terminal #” assigned must be non-zero and unique. This parameter defines the terminal number for the TESS session and uniquely identifies all transmissions to and from the 7535.

Other applications running in the 7535, such as an ANSI session or another TESS session must *each* have a different number. In addition, each Psion Teklogix 7535 using the radio link must have a unique number.

6.18.2.1 Host Conn.

Host Conn		Range
Conn Type	802.IQv2	see text
Settings	»	see text

Conn Type

The options for this a parameter vary depending on the type of application you are running – ANSI or TESS.

For TESS applications, this parameter allows you to choose one of the following types of connections: 802.IQv2, 9010t (TCP Direct), 2392/Telnet, 3274/Telnet and 5250/Telnet.

Settings



Note: *The “Settings” sub-menu is not available when 802.IQv2 is selected as the “Conn Type”*

Settings		Range
Host		see text
Port	9999	0-9999

Host

This parameter is used to assign a host IP address using the format ###.###.###.###

Port

“Port” specifies the port number. By default, the port is assigned the value 9999.

6.18.2.2 Screen

05 == Screen		Range
# of Cols	80	20..132
# of Rows	24	4..100
Origin Scroll	N	Y/N
Field Scroll	N	Y/N
Pages Saved	16	1..16
App. Parameter	0	-1..79
Label F1-6	»	see text
Colour Override	N»	see text

of Cols

This parameter defines the logical page width (in characters) used by the host computer application. Emulator systems trim the host application screens to this width. This page width cannot be smaller than the width of the 7535 display. Display panning is used if the page is wider than the display.



Note: The value in this parameter must be an even number.

of Rows

This parameter defines the logical page length (in lines) used by the host computer application. Emulator systems trim the host application screens to this length. This page length cannot be smaller than the length of the hand-held computer's display. Display panning is used if the page is longer than the display.



Note: The value in this parameter must be an even number.

Origin Scroll

When enabled (set to "Y"), the display window moves to the origin (upper-left corner) after "LOCK-H" or "LOCK-B" messages.

Field Scroll

When enabled (set to "Y"), the display window moves to the left after entering a new entry field.

Pages Saved

This parameter determines the number of pages that can be stored and recalled at the 7535. Storing frequently used page data at the 7535 reduces the need for the host to retransmit complete page data over the radio link. Retransmitting data can reduce the system response time. Increasing the number of saved pages decreases the available memory for other functions.

App. Parameter

The “Application” parameter is sent to the host system as part of the response to the TESS query command. Enter zero to disable this parameter.

Label F1-F6



Note: *This menu uses string entry fields. For detailed information about completing this type of field, refer to “String Entry Parameters” on page 171.*

06 = Label F1-6	<input type="text"/>
F1	<input type="text"/>
•	<input type="text"/>
•	<input type="text"/>
•	<input type="text"/>
F6	<input type="text"/>

Softkeys are function keys that have been programmed to perform specific actions in your application. These keys are identified through **softkey labels** – reverse video labels that are displayed at the bottom of the screen. These softkey **labels** can be reconfigured using the menu attached to the “Label F1-F6” parameter.

To edit a label:

- Position the cursor in the appropriate function key field within the Label menu, and type a new name – preferably one that describes the corresponding key’s function.



Note: *Although you can enter up to 8 characters for each softkey label, the text will be shortened to better fit in the available space on your display.*

Colour Override



Note: The menu is available only if your 7535 is equipped with a colour display.

06 = Colour Override		Range
Foreground	Black	see text
Background	White	see text

Foreground And Background

When “Colour Override” is set to ‘Y’, the colours chosen in this menu are displayed in the TESS sessions. These colour settings override the “Default Colours” set from within the “View Manager” menu. Refer to “Default Colours” on page 193 for details.

The allowable values are: Red, Green, Yellow, Blue, Magenta, Cyan, White and Black.

6.18.2.3 Characters

05 = Characters		Range
Char Set	»	see text
V Match Char	0	0..255
H Match Char	0	0..255
Fill Chr	46	0..255
Upper Case	N	Y/N

Char Set

06 = Char Set	
ISO	N »
IBM	Y »
DEC	N »
Misc.	N »

This menu contains all the character sets available with your Psion Teklogix computer. In this menu, the “Y” or “N” is used to visually guide you to the selected character set. For example, in the sample menu above, the “Y” next to IBM indicates that a character set has been chosen from this group.

To choose a character set:

- Position the cursor on the appropriate item – for example, ISO – and press <F1> to display the character set options.
- To activate a character set, press the <RIGHT> or <LEFT> arrow key to set it to “Y”.



Important: *If you choose a Chinese character set from the ‘Misc.’ menu and a character sent from the host cannot be displayed on the 7535 screen, a shaded box character is used as a substitute. Please review “Default font” on page 226.*

If you are using a Korean character set, a right arrow character is used as a substitute.

V Match Chr

This parameter enables visible field matching and defines the character that identifies visible field match data from the host. Field matching allows the host to pre-load data into an entry field that is compared with the user’s input. The hand-held beeps if the entered data does not match. Visible field matching means that the data to be matched is displayed in the entry field.

Enter the decimal value for the ASCII character that will be used by the host to identify visible match field data. Enter 0 (zero) to disable this feature.



Note: *Another method of field matching is available directly through the TESS data stream.*

H Match Chr

This parameter enables hidden field matching and defines the character that identifies hidden field match data from the host. Field matching allows the host to pre-load data into an entry field that is compared with the user’s input. The 7535 beeps if the entered data does not match. Hidden field matching means that the data to be matched is not displayed in the entry field.

Enter the decimal value for the ASCII character that will be used by the host to identify hidden match field data. Enter 0 (zero) to disable this feature.



Note: *Another method of field matching is available directly through the TESS data stream.*

Tests**Fill Chr**

This parameter specifies the character that identifies empty entry fields. Enter the ASCII decimal equivalent of this character. The most commonly used characters are:

_ (underline)	Enter 95
. (period)	Enter 46



Note: 7535s in some systems may use the “space” character with the host using reverse video attributes to mark entry fields.

Upper Case

When this parameter is enabled (set to “Y”), lowercase input is converted to uppercase.

6.18.2.4 Tests

05 = Tests		Range
AutoRep Fn	7	0..63
AutoRep T/O	5	0..255

AutoRep Fn

This parameter determines which function key is sent to the host in auto reply mode. The value represents the number of the function key – *not* the ASCII decimal equivalent. After sending this key, the unit locks and waits for the host to unlock the 7535. To disable “AutoRep Fn”, set the “AutoRep T/O” parameter to zero.

AutoRep T/O

This parameter determines the time (in seconds) between the 7535 unlocking and the next transmission of the function key specified by the above parameter. A value of zero disables auto reply mode.

6.18.2.5 Features

05= Features		Range
Printer	Y	Y/N
Binary print	N	Y/N
Queuing	Y	Y/N
Lcl Process	Y »	see text
Send Mile	N	Y/N
Next X	N	Y/N
Kbd Locked	N	Y/N
Remap Passthru	N	Y/N
Disable Beep	N	Y/N
Serial	»	see text

Printer

This parameter enables and disables the pins in the serial port used for printers or other external devices.

Binary print

When this parameter is enabled (set to “Y”), the page displayed on the 7535 computer is spooled as is, except for trailing white-space removal. When disabled (set to “N”), each line of the page displayed on the hand-held is preceded by a linefeed (LF) and followed by a carriage return (CR).

Queuing

This parameter enables and disables queuing mode (see “Queuing Mode” on page 162). It also enables TESS procedures to be loaded into the 7535. This parameter should be enabled if local procedures and the ability to switch between hosts within a TESS session are required. Changes to this parameter take effect only after the 7535 is reset.

Lcl Process — Save on Reset

The menu item “Local Process” has a sub-menu attached to it – “Save on Reset”. When this parameter is enabled (set to “Y”), data stored in the 7535 is saved if the unit is reset. Local procedures are defined on page 161.

Features

Send Mile

This parameter controls the sending of a milestone from the 7535 after a “hey_you” command. Consult the *Teklogix Screen Subsystem (TESS) User Manual* for more information on milestones.

Next X

This parameter enables and disables the next messages used in queuing mode.

Kbd Locked

This parameter allows you to lock (set to “Y”) or unlock (set to “N”) the keyboard for all alphanumeric input in TESS. When the keyboard is locked, the function keys, arrow keys and the <ENTER> key are still functional. The 7535 emits an error beep if a character is rejected because the keyboard is locked. Changes to this parameter take effect only after the unit is reset.

Remap Passthru

When this parameter is set to “Y”, passthru data is remapped from the host charset to the port charset. (Normally passthru data is sent as is to the port without any remapping.)

Disable Beep

Setting this parameter to “y” disables the beep generated by the ‘o’, ‘G’ and ‘#’ TESS commands. Keep in mind that Error and Scan beeps are *not* disabled.

Serial

06= Serial		Range
Serial Port	Any Available	see text
Serial Out	Y	Y/N
Serial In	N	Y/N
SI mode		see text
SI prefix	10	0..255
SI suffix	13	0..255
SI CRC	N	Y/N
SI Fkey	0	0..255
SO prefix	10	0..255
SO suffix	13	0..255
SO CRC	N	Y/N

Serial Port

TESS print commands control the transfer of data to and from the serial and printer ports on the 7535. At the 7535 computer, the value assigned at the 'Serial Port' parameter ranks which port the TESS print command will identify and use as the first to fourth port. The allowable options are: Any Available, 1st Serial, 2nd Serial, 3rd Serial, 4th Serial and Disabled.

Serial Out

This parameter enables serial port output fields.

Serial In

This parameter enables the serial port input fields. If enabled (set to "Y"), the TESS application has exclusive use of the serial port. Acceptance of data in a SI field is determined by the SI prefix and suffix.

SI mode

The possible values for this parameter are `field` (the default) and `command`. When the SI mode is set to `field`, data received through the serial port is displayed in the serial input fields. If you are using *serial-input fields*, make sure the "SI mode" parameter is set to `field`.

When "SI mode" is set to `command`, data received by the serial port is transmitted as Passthrough data to the host.



Note: "Command" mode is supported by SDKs but **not** by emulations.

Features

SI prefix

This parameter determines the start-of-message character on serial input. Enter an ASCII numeric equivalent from 0 to 255 to represent the start character. A value of 0 (zero) indicates no prefix.

SI suffix

This parameter determines the end-of-message character on serial input. Enter an ASCII numeric equivalent from 0 to 255 to represent the end character. A value of 0 (zero) indicates no suffix.

SI CRC

This parameter enables or disables CRC validity check on serial input. When enabled (set to “Y”), a packet is rejected if the CRC is not valid.

Also, when this parameter is enabled (set to “Y”), each time a DLE (^P=0x10) character is encountered in the serial input, it is removed and the character following it will be replaced with its 1’s complement.

SI Fkey

This parameter allows you to choose the function key you want appended to the serial input. For example, entering a value of “1” appends <F1> to serial input. A value of “0” (zero) disables this parameter; a suffix is not added.



Note: *Data is transmitted as soon as the function key has been appended.*

SO prefix

This parameter determines the start-of-message character on serial output. Enter an ASCII numeric equivalent from 0 to 255 to represent the start character. A value of “0” (zero) indicates no prefix.

SO suffix

This parameter determines the end-of-message character on serial output. Enter an ASCII numeric equivalent from 0 to 255 to represent the end character. A value of “0” (zero) indicates no suffix.

SO CRC

When this parameter is enabled (set to “Y”), a CRC16 value is appended to the serial output message.

Also, when this parameter is enabled (set to “Y”), for each control character in the serial output stream, a DLE is inserted to precede that character. The control character is replaced with its 1’s complement.

6.18.2.6 Scanner

05 Scanner		Range
Cont Nxt Fld	Y	Y/N
Append Enter	Y	Y/N
Append F0	Y	Y/N
Mixed AIAG	N	Y/N
Rjct if Alpha	N	Y/N
Beam Lockout	N	Y/N

Cont Nxt Fld

This parameter only applies to string entry data. When enabled (set to “Y”), this parameter allows bar codes that are longer than the field length to continue in the next field.

If “ContNxtField” is disabled (set to “N”), OFF data will flow into the next field.

Append Enter

When enabled (set to “Y”), “Append Enter” causes an <ENTER> code to be appended to the bar code. The <ENTER> code completes the entry of the bar code and moves the cursor to the next field.

Append F0

When enabled (set to “Y”), this parameter causes an <F0> code to be appended to the bar code. The <F0> code completes the entry of the bar code data in the field.

Mixed AIAG

When this parameter is enabled (set to “Y”), AIAG labels are always accepted and processed – even if mixed with keyboard input. The AIAG label can replace the partially entered keyboard data. If this parameter is disabled, AIAG labels are rejected if field entry is in progress.

Rjct if Alpha

When the cursor is in a numeric field and “Rjct if Alpha” is enabled (set to “Y”), bar codes containing alphabetic characters are rejected.

Beam Lockout

When enabled (set to “Y”), this parameter disallows scanner use when the current session is in “LOCK-H” mode.

6.18.2.7 Fields

05	Fields	Range	
	Field Order	Y	Y/N
	Enter To F0	Y	Y/N
	Enter On Arrow	Y	Y/N
	Video	»	see text
	All Fld Video	Y	Y/N
	Default Font	16x30	see text
	Entry Mode	field	see text
	Open Fky Only	N	Y/N
	Ign Bcode_fld	N	Y/N
	Enh Edit Mode	N	Y/N
	Valid Numerics	+-%*/./,\$	see text

Field Order

This parameter determines the mode of cursor movement between fields. The *next* field can be defined by location on the screen or by the assignment of field numbers. When enabled (set to “Y”), the cursor moves according to field location. If disabled (set to “N”), the cursor moves according to the numeric order of the fields.

Enter To F0

The <ENTER> key normally enters data into a field and moves the cursor to the next field. However, some applications require that the <ENTER> key start a transmission from the 7535. When enabled (set to “Y”), this parameter causes the <ENTER> key to be interpreted as <F0> which starts a transmission.

Enter On Arr

When this parameter is enabled (set to “Y”), the arrow keys can be used to complete data entry into a field.

Video

06 = Video		Range
Blink	BLNK	see text
Bold	ULIN	see text
Reverse	REV	see text

Blink

The value assigned to this parameter specifies the actual video attributes to be assigned to fields created with the “Blink” TESS attribute – that is, “BLNK” (blink), “ULIN” (underline), “REV” (reverse) or “NONE” (normal).

Bold

The value assigned to this parameter specifies the actual video attributes to be assigned to fields created with the “Bold” TESS attribute – that is, “BLNK” (blink), “ULIN” (underline), “REV” (reverse) or “NONE” (normal).

Reverse

The value assigned to the “Reverse” parameter specifies the actual video attributes to be assigned to fields created with the “Reverse” TESS attribute – that is, “BLNK” (blink), “ULIN” (underline), “REV” (reverse) or “NONE” (normal).

All Fld Video

Usually, the video attributes apply only to the text that is in an entry field. When this parameter is enabled (set to “Y”), the entire field (including blanks) takes on the video attributes. Some systems use this option to identify empty entry fields with reverse video.

Default font

This parameter determines the default font that appears when the memory is reset.

- Use the <RIGHT> or <LEFT> arrow key to scroll through the options.

Entry Mode

“Entry Mode” parameters allow you to select a data entry mode. The modes are: `insert`, `replace`, `field` and `fcursor`. “TESS Edit Modes And Cursor Movement” on page 156 describes these modes in detail.

Open Fky Only

When this parameter is enabled (set to “Y”), the screen is open for function keys only, and the cursor is not positioned. When this parameter is disabled, the screen is open for data entry, and the cursor is placed in the first field (if it exists).

Ign Bcode_fld

When this parameter is enabled (set to “Y”), fields that were defined as “bar code only” accept data from the keyboard as well as the bar code reader. In effect, they behave as data entry fields.

Enh Edit Mode

This mode provides extended (enhanced) functions to users of Psion Teklogix’ IBM 5250 terminal emulation. When this parameter is enabled (set to “Y”), the arrow keys move the cursor anywhere on the screen, *unrestricted by fixed or entry fields*. Certain 5250 emulation keys (e.g. Field Exit) that were originally available only when “Enh Edit Mode” was set to “Y” are now active at all times in TESS applications.

Refer to “IBM 5250 Emulation Keys” on page 155 for details about these keys.

Valid Numerics

This parameter is used to configure valid characters for numeric fields to a maximum of 39 characters. Since this field is numeric, numbers 0 through 9 do not need to be configured. The default values for this parameter are: + - % / . , \$.

6.18.2.8 Anchor View

05 = Anchor		Range
x origin	1	1..24
y origin	1	1..80

When enabled (set to “Y”), this parameter locks the display at a defined location on the screen, preventing it from shifting when the cursor is moved. The “x origin” and “y origin” coordinates specify where the screen origin, the upper left corner of the screen, will be fixed.

x origin and y origin

The “x origin” parameter is used to specify the column to which the upper left corner of the screen will be anchored. The “y origin” parameter is used to specify the row coordinate to which the screen will be anchored.

6.18.2.9 Emulation



Note: *These parameters are only accessible when one of the following TESS ‘Host Conn’ options is selected: ‘2392/Telnet’, ‘3274/Telnet’ or ‘5250/Telnet’.*

2392/Telnet Emulation

05 = Emulation		Range
Send CR with Fkey	N	Y/N
Features	»	see text

Send CR with FKEY

A function key press generates a string of text to be sent back to the host. If this parameter is enabled, a carriage return is appended to the function key.

Features — 2392/Telnet

06 = Features		Range
Clear Entry Fields	N	Y/N
Passthru Printing	N	Y/N
AIAG Character	0	0-255
Barcode Character	0	0-255
Serial IO Character	0	0-255
Fixed Field Ovrhd	5	0-80
Enable Alarm	N	Y/N
Command Region Up	0	0-24
Command Region Down	0	0-24
Command Region Left	0	0-80
Command Region Right	0	0-80

Clear Entry Fields

When this parameter is set to 'Y', an empty entry field is created in place of an entry field filled with spaces.



Note: *This operation is only performed on screens received from the host. Data sent to the host remains unaffected.*

Passthru Printing

Setting this parameter to 'Y' allows the host to send data directly to the 7535 serial port. This option is most commonly used for printing.

AIAG Character

This parameter is used to enter a decimal representation of the ASCII character code of the AIAG character. A value of 0 (zero) disables this feature.

When a bar code data is scanned, the 7535 searches for AIAG fields on the current page that can accept the bar code data. The application program distinguishes an entry field as AIAG by preceding the field with this special mode character which indicates the existence of AIAG fields.

Barcode Character

Barcode-input-only fields are special entry fields that only accept input from a bar code reader. The application program identifies a barcode-input-only entry field by preceding the field with a special character.

This parameter is used to enter a decimal representation of the ASCII character code of the barcode-input-only character. A value of 0 (zero) disables this feature.

Serial IO Character

Serial I/O fields are special entry and fixed fields that accept input from and output to a serial port. The application program distinguishes this field as Serial I/O by preceding the field with a special character. If this character precedes a *fixed* field, the data will be sent to the 7535's serial port. If it precedes an *entry* field, the field accepts data from the 7535's serial port.

This parameter allows you to enter a decimal representation of the ASCII character code of this special character. A value of 0 (zero) disables this feature.

Fixed Field Ovrhd

This parameter defines the maximum number of characters allowed within two adjacent, fixed fields that can be sent as a single field. For example, if two fields are 4 characters apart and this parameter is set to 5, these fields are joined into a single field of data. The allowable range for this field is 0 to 80.

This feature affects fields with the "Normal" display attribute only.

Enable Alarm

If this parameter is set to 'Y', the 7535 emits a beep when the word ALARM appears on the application screen, in the location specified by the "Command Region" parameter.

Command Region Up & Down And Command Region Left & Right

The value assigned to the 'Command Region Up' and 'Command Region Down' parameters represent rows on the 7535 screen. The allowable values range from 0 to 24.

The value assigned to 'Command Region Left' and 'Command Region Right' parameters represent columns on the 7535 screen. The allowable values range from 0 to 80.

These four numbers represent the row and column addresses of the upper left corner and the lower right corner of the command region. Currently, the only commands supported in the command region are ALARM and FONT:

3274/Telnet Emulation

05 = Emulation		Range
Fujitsu Host	N	Y/N
Intl EBCDIC	N	Y/N
Nulls in Fields	N	Y/N
IP for SysReq	N	Y/N
BRK for Attn	N	Y/N
LU Name Enabled	N	Y/N
LU Name		see text
Features	»	see text
FKEY0-7	»	see text
FKEY8-15	»	see text
FKEY16-23	»	see text
FKEY24-31	»	see text
FKEY32-39	»	see text

Fujitsu Host

If this parameter is set to ‘Y’, data is sent in Fujitsu format. Enabling ‘Fujitsu Host’ causes the standard IBM formatting codes (for start of field, setting buffers, etc.) to be replaced by the codes used by Fujitsu host computers.

Intl EBCDIC

If this parameter is enabled (set to ‘Y’), the ‘international’ EBCDIC character set is used, swapping the positions of the ! and] characters.

Nulls in Fields

Setting this parameter to ‘Y’ allows ‘null’ characters – e.g., hyphens (-) or periods (.) – to fill in empty entry fields.

IP for SysReq

When the system request key is pressed, a Telnet “Interrupt Process” command is generated. The “Interrupt Process” command is sent to the host in place of the standard mechanism used to send the system request key press to a host using Telnet.

BRK for Attn

When the attention key is pressed, a Telnet “Break” command is generated. This command is sent to the host in place of the standard mechanism used to send the attention key press to a host using Telnet.

LU Name Enabled

If enabled (set to ‘Y’), this parameter allows the 7535 to negotiate a specific device name for itself.

LU Name

The value assigned in this field is used when the “LU Name Enabled” parameter (see above) is set to ‘Y’. The current terminal number is appended to the name to generate a unique device name (for example, LUA00001).

Features — 3274/Telnet

= 06 = Features		Range
Clear Entry Fields	N	Y/N
Passthru Printing	N	Y/N
AIAG Character	0	0-255
Barcode Character	0	0-255
Serial IO Character	0	0-255
Fixed Field Ovrhd	5	0-80
Enable Alarm	N	Y/N
Command Region Up	0	0-24
Command Region Down	0	0-24
Command Region Left	0	0-80
Command Region Right	0	0-80

These parameters are identical to those described for 2392/Telnet. Refer to "Features – 2392/Telnet" beginning on page 228.

Emulation**FKEY0-7, FKEY8-15, FKEY16-23, FKEY24-31 And FKEY32-39**

06 = FKEY0-7	
FKEY0	ENTER
FKEY1	F1
FKEY2	F2
FKEY3	F3
FKEY4	F4
FKEY5	F5
FKEY6	F6
FKEY7	F7

The sub-menus attached to these parameters allow you to map the 7535 function keys.

5250/Telnet Emulation

05 = Emulation		Range
WEC	Advisory	see text
Remap Underline to	None	see text
Intl EBCDIC	N	Y/N
Nulls in Fields	Y	Y/N
Term Type	IBM-5251-11	see text
Virtual Dev Enable	N	Y/N
Virtual Dev Prefix		see text
Features	»	see text
FKEY0-7	»	see text
FKEY8-15	»	see text
FKEY16-23	»	see text
FKEY24-31	»	see text
FKEY32-39	»	see text

WEC (Write Error Code)

This parameter determines the type of WEC used. If set to “advisory”, a TESS advisory message is generated when the host sends a WEC command to the 7535. Otherwise, if set to “screen text”, the 7535 locks the keyboard and displays the error message contained in the WEC command on the screen at the line specified by the host. In this case, the 7535 must be unlocked manually using the function key mapped to RESET.

Remap Underline To

This parameter allows you to remap the underline cursor to: `blink`, `bold` or `reverse`.

Intl EBCDIC

If this parameter is enabled (set to 'Y'), the 'international' EBCDIC character set is used, swapping the positions of the ! and] characters.

Nulls In Fields

Setting this parameter to 'Y' allows 'null' characters – e.g., hyphens (-) or periods (.) – to fill in empty entry fields.

Term Type

The value assigned for this parameter – IBM-5555-001 or IBM-5251-11 – indicates the type of terminal to report during the Telnet negotiations. It determines how the AS/400 host treats the terminal. IBM-5251-11 is a standard 5250 terminal. IBM-5555-001 is a Korean language terminal.

Virtual Dev Enabled

If enabled (set to 'Y'), this parameter allows the 7535 to negotiate a specific device name for itself.

Virtual Dev Prefix

The prefix assigned in this field is used when the "Virtual Dev Enabled" parameter (see above) is set to 'Y'. The current terminal number is appended to the prefix to generate a unique device name. You can assign up to 10 upper-case alphanumeric characters in this field.

Features — 5250/Telnet

06 = Features		Range
Clear Entry Fields	N	Y/N
Passthru Printing	N	Y/N
AIAG Character	0	0-255
Barcode Character	0	0-255
Serial IO Character	0	0-255
Fixed Field Ovrhd	5	0-80
Enable Alarm	N	Y/N
Command Region Up	0	0-24
Command Region Down	0	0-24
Command Region Left	0	0-80
Command Region Right	0	0-80

These parameters are identical to those described for 2392/Telnet. Refer to "Features – 2392/Telnet" beginning on page 228.

FKEY0-7, FKEY8-15, FKEY16-23, FKEY24-31 And FKEY32-39

06 = FKEY0-7	
FKEY0	ENTER
FKEY1	F1
FKEY2	F2
FKEY3	F3
FKEY4	F4
FKEY5	F5
FKEY6	F6
FKEY7	F7

The sub-menus attached to these parameters allow you to map the 7535 function keys.

6.19 Ports— Tether And Console

03 ——— Ports ———	
Tether Port	Console
Settings 1	>
Console Port	Disabled
Settings 2	>

6.19.1 Tether And Console Port Peripheral Options

The “Tether Port” and “Console Port” options allow you to enable, disable and specify the accessories attached to these ports. Both the Tether Port and the Console Port have the same options. These are: Disabled, Serial, Console, Printer and Scan-See.

To scroll through the options for each port:

- Press the <RIGHT> or <LEFT> arrow key.

These ports operate differently depending on the accessories selected.

- Disabled – indicates that the serial port is not being used.
- Serial – standard serial port.
- Console – used to connect another PC to the 7535. A communication program is required so that communication can proceed between the 7535 and the PC.
- Printer – all TESS print operations are directed to the port. All ANSI media copy operations to the “primary port” are directed to this port.
- Scan-See – TESS and ANSI accepts input from the Scan-See through the Tether or Console port.

6.19.2 Tether And Console Port Parameter Settings

The parameters for the “Tether Port” and “Console Port” are identical.

04 Settings		Range
Character Set	»	see text
Baud	9600	see text for range of baud rates
Data Bits	8	6..8
Parity	none	none odd even mark space
Stop Bits	1	1, 1.5, 2
Flow Ctrl	None	None Software Hardware Both
Buffer	512	1..2048
Retries	3	1..100
Input Tmo	2	1..100
Output Tmo	5	1..100
Test	Y	Y/N

Character Set

These menus define the character set for the 7535 port.



Important: *When a character sent from the host cannot be displayed, a right arrow character is used as a substitute.*

Char Set	
ISO	N »
IBM	Y »
DEC	N »
Misc.	N »

This menu contains all the character sets available with your Psion Teklogix computer. In this menu, the “Y” or “N” are used to visually guide you to the selected character set. For example, in the sample menu above, the “Y” next to IBM indicates that a character set has been chosen from this group.

Choosing A Character Set

To choose a character set:

- Position the cursor on the appropriate item – for example, ISO – and press <F1> to display the character set options.
- To activate a character set, press the <RIGHT> or <LEFT> arrow key to set it to “Y”.



Important: *If you choose a Chinese character set from the ‘Misc.’ menu and a character sent from the host cannot be displayed on the screen, a shaded box character is used as a substitute.*

If you are using a Korean character set, a right arrow character is used as a substitute.

Baud

This parameter determines the bit rate of the port. Allowable values include: 110 300 600 1200 2400 4800 9600 14.4kbps 19.2kbps 38.4kbps 56.0kbps 57.6kbps 115.2kbps 128.0kbps or 256.0kbps.

Data Bits

This parameter determines the number of bits for the data going through this port. Possible values are: 6 , 7 , 8.

Parity

This parameter determines the type of parity checking used on the data going through the port. The options are: none, odd, even, mark and space.

Stop Bits

This parameter specifies the number of stop bits – 1 , 1.5 , 2 – used for asynchronous communication.

Flow Control

This parameter selects the type of flow control used in your hand-held computer. The 7535 can perform `Software` or `Hardware` handshaking, or you can choose `Both` to enable both of these options.

The function of each mode is as follows:

Enable: Used to input and output data.

Tether And Console Port Parameter Settings

Supports XON/XOFF or no handshaking.

Print: Used to output data only. All input characters *except* XON and XOFF are ignored.

Supports XON/XOFF or no handshaking.

Output: Used to output data only. All input characters are ignored.

Supports no handshaking.



Note: *To enable the input and/or output, ‘serial in’ and/or ‘serial out’ must be enabled in the TESS menu.*

Buffer

The value assigned to this parameter determines the size of the serial buffer used by the application for both input and output. The buffer controls the amount of data the application can send *to* or receive *from* a serial device.

Retries

This parameter determines the number of times the 7535 attempts to transmit a byte from the serial port. If the count specified in this parameter is exceeded, the transmission fails.

Input Tmo

This parameter sets the time in tenths of a second that the 7535 waits before passing received data to the TESS or ANSI tasks.

Output Tmo

The value assigned at this parameter determines the maximum number of milliseconds that the application will wait for a ‘write’ sent to the port to succeed before it is aborted. The ‘write’ may be one or several bytes in length.

Test

When this parameter is enabled (set to “Y”), data is output through the serial port to make certain that it is operating appropriately.

6.19.3 Tether And Console Port Scan-See Parameters

When 'Scan-See' is specified as the peripheral for either the Tether or the Console port, the parameters listed under the "Scan-See" sub-menu are used to tailor the operation of this type of scanner. The other parameters listed in this menu – "Character Set", "Baud" and so on – are identical to those described beginning on page 235.

05 == Scan See ==	
Character Set	»
Baud	9600
Data Bits	8
Parity	none
Stop Bits	1
Retries	3
Input Tmo	2
Scan-See	»

6.19.3.1 Scan-See Sub-Menu – Mapping The Viewport

05 = Scan-See ==		Range ==
Anchor Line	1	0...1
Anchor Column	19	0...19
Follow Cursor	Y	Y/N
Line Offset	0	-25...25
Column Offset	0	-80...80
Wraparound	N	Y/N
Panning	Y	Y/N
Line Scrolling	N	Y/N
Brightness	3	0 to 5
Arrows	Bright	Bright Horz Vert
Version	2	0...2
XON/XOFF	Y	Y/N

Scan-See Sub-Menu – Mapping The Viewport

The Scan-See display is mapped to a specific area on the 7535 screen – called the *viewport* – and is continuously updated to reflect that portion of the screen. The Scan-See viewport is defined as follows:

Anchor Line/Anchor Column

A location on the Scan-See display – the *anchor* – is chosen as a reference point.

Line Offset/Column Offset

A predefined displacement – the *offset* – is added to the location of the 7535 cursor to create a point – the *pivot*. This pivot is mapped to the *anchor*, and whatever is displayed in its vicinity is also displayed on the Scan-See.

For example:

- the *anchor* is chosen as **(9,0)** whereas “9” is the column and “0” is the line (on the Scan-See display)
- the *offset* is chosen as **(4,2)**
- the cursor on the 7535 is currently located at **(7,5)**
- the *pivot* would thus be located at **(7+4, 5+2)** or **(11,7)**
- and so the area displayed on the Scan-See will be:
(11–9,7–0) to **(11–9+9,7–0+1)** or **(2,7)** to **(11,8)**.¹

¹ These computations assume that “Wraparound” (described on page 242) is disabled (set to “N”) and that “Follow Cursor” (described on page 242) is enabled (set to “Y”).

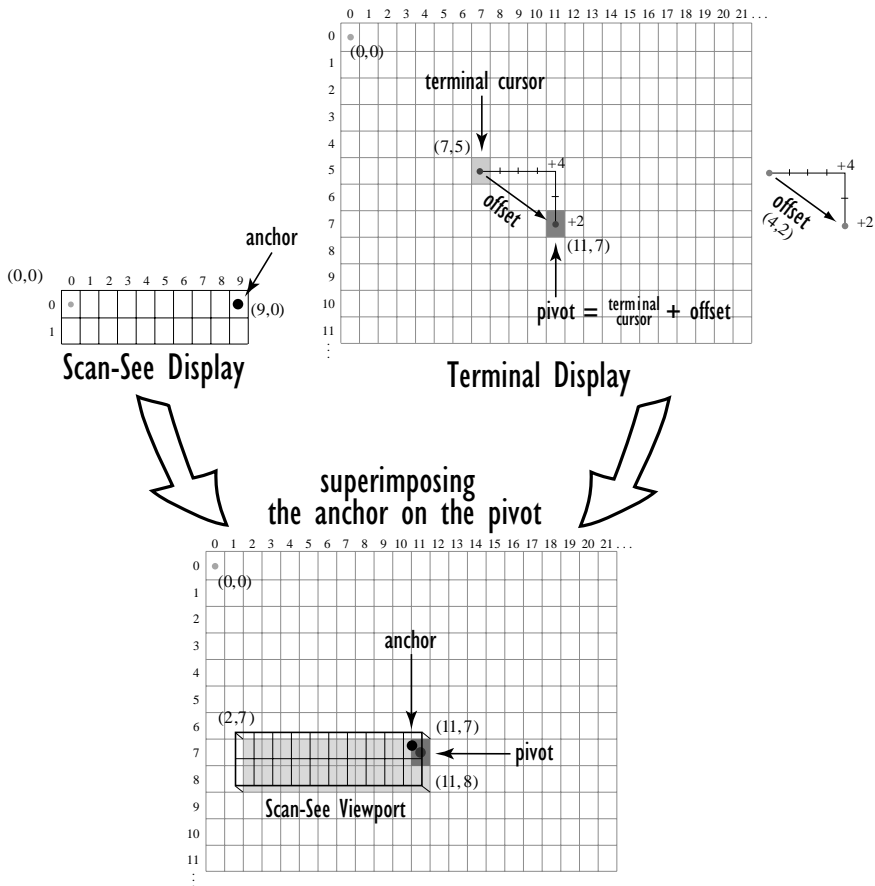

Note: To enter negative values, press the “-” (minus) key and then, type the number you want to use.

The <LEFT> arrow key can also be used to decrement the value assigned to the parameter. Each time the <LEFT> arrow is pressed, the number is decremented by one. For example, to enter a value of “-5”, start from zero and press the left arrow key five times.

Follow Cursor

When the “Follow Cursor” parameter is disabled (set to “N”), the cursor is always assumed to be located at the origin. Using the previous example:

- the area displayed will be **(4–9,2–0)** to **(4–9+9, 2–0+1)**, or, after clipping values that are negative or higher than 80: **(0,2)** to **(4,3)**.

Wraparound

When “Wraparound” is enabled (set to “Y”), the Scan-See display is treated as a one-line by 20 column display, rather than 2 lines by 10 columns.

Panning

If “Panning” is disabled (set to “N”), the Scan-See viewport does not move when the cursor moves one position to the right, and the *pivot* is still inside the Scan-See display. However, the Scan-See display is updated to reflect the changes within that viewport. If the *pivot* goes outside the viewport, or if the 7535 display changes without the cursor being moved, the viewport is re-synchronized to coincide the *pivot* with the *anchor*.

Line Scrolling

When “Line Scrolling” is enabled (set to “Y”), the Scan-See display is treated as two separate one line by 10 column displays. The top line always displays the previous value of the bottom line. In an application where the cursor skips from one entry field to another, the field that the cursor just entered is displayed on the top line, and the next field is displayed at the bottom.



Note: *When this feature is enabled (set to “Y”), the “Panning” option should be disabled to prevent updates to both lines after every keystroke*

Brightness

The “Brightness” parameter controls the backlight brightness of the display. It only has an effect on Model 7000 Scan-Sees – scanners equipped with LED (light emitting diode) displays.

Arrows

The “Arrows” parameter assigns one of three possible functions to the two arrow keys on the Scan-See keyboard:

Value	Function
“Bright”	Arrow keys control Scan-See display brightness
“Horiz”	Arrow keys control “Column Offset”
“Vert”	Arrow keys control “Line Offset”

Table 6.6 “Arrow” Parameter Options



Note: For “Horiz” and “Vert,” changing the offset will take affect only after the 7535 display has been updated.

Version

Scan-See units with serial numbers that read 1594120224 or higher contain firmware that implements a different communication protocol with the 7535 than older units. The “Version” numbers represent the following unit versions:

Value	Scan-See Version
0	<ul style="list-style-type: none"> • First LED version – up to serial number 1594080275; these are encased in grey plastic.
1	<ul style="list-style-type: none"> • Model 7000 LED units – versions after the serial number above; these are also encased in grey plastic.
2	<ul style="list-style-type: none"> • Metrologic 7000M LCD units; these are encased in grey plastic. • Psion Teklogix 7000M LCD units; these are encased in black plastic.

Table 6.7 Scan-See Versions



Note: To interface the 7535 to the Scan-See units with older firmware (serial number lower than 1594120224), set “Parity = space”; all other parameters are identical to the newer firmware.

XON/XOFF



Important: ***IF YOU ARE USING TRANSCEIVERS WITH YOUR SCAN-SEE, this parameter must be set to “Y”.***

Scan-See Keyboard Mapping

When this parameter is set to “Y”, the XON and XOFF characters are *not* passed to the TESS or ANSI tasks. A received XOFF character stops the serial port from transmitting. A received XON character starts the serial port transmissions again.

6.19.3.2 Scan-See Keyboard Mapping

- **Digits (0-9)** are passed verbatim
- The **CLR** key forces a sign-on message and display refresh. This only occurs when CLR is pressed and the CLR key on the display is pressed, then released.
- The three **F-keys** are mapped to F1, F2 and F3, respectively.
- The **ENT** key is mapped to the carriage-return (‘\r’) character.
- The two arrow keys are handled locally, and control the brightness, and the line and column offsets, as described on page 242.
- Bar-code data is stripped off any identifying headers (symbology, etc.) and passed verbatim.

The Scan-See is capable of displaying only a subset of the default PC-8 ASCII character set. Any characters that cannot be displayed are currently translated to ‘.’.

6.20 Network

```
03 = Network
Ctrl Panel      »
802.IQv2        »
```

6.20.1 Network Ctrl Panel Settings

This option displays a Windows CE screen where you can set up your radio, launch an existing network connection or create a new connection. The radio icon (NETWLAN1 in the sample screen) in this window is used to configure the radio installed in the 7535

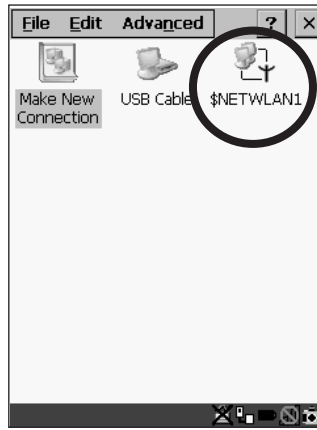

Figure 6.11 Network Settings



Important: Follow the steps outlined in “Configuring An IEEE 802.11 Radio Installed In The 7535” on page 18 for details about configuring your radio.

6.20.2 802.IQ v2



Important: For setup information about 802.IQ v2, refer to the “9400 and 9450 Network Controllers User Manual” and/or the “9150 Wireless Gateway User Manual”.

04 = 802.IQ v2		Range
Port	8888	see text
More Parameters	>	see text

Port

“Port” specifies the UDP port used by 802IQ v2. The default value is 8888. Keep in mind that the value assigned here must match the value set at the network controller.



Note: *When using 802.IQ v2, make certain that the 7535 “Net Mask” matches the network controller net mask.*

More Parameters



Important: *The 802.IQ radio items listed in this menu are only available to Psion Teklogix personnel.*

05 = 802.IQ v2 Parameters		Range
Auto Radio Addr	Y	Y/N
Radio Address	0	1 to 3840
Initial RTT	100	500...5000

Auto Radio Addr

If this parameter is set to “Y”, the 7535 requests an automatically assigned radio address.



Note: *If ‘Auto Radio Addr’ is enabled (set to “Y”), any value assigned to the ‘Radio Address’ parameter is ignored.*

Radio Address



Important: *“Radio Address” only takes effect when “Cellular” is enabled (set to “Y”).*

The value entered in the “Radio address” parameter is used to identify the 7535 hand-held over the radio link. A unique value from 1 to 3840 must be assigned for each 7535.

Initial RTT (Round Trip Time)

Round trip time is the elapsed time between a 7535 *hand-held computer transmission* and an *access point acknowledgement*. Each 7535 continuously adjusts the acceptable round trip time, calculating the average elapsed time over a number of transmissions. If an acknowledgement takes longer to receive than the average round trip time calculated, the 7535 will resend the transmission.

Because 7535s cannot calculate an *average* round trip time without a number of transmissions, a starting point or “Initial Round Trip Time” is required. The 7535 uses the time assigned to the “Initial RTT” parameter as a starting value for round trip calculations. Once the 7535 begins transmitting and receiving data, this value will be adjusted to reflect the actual average round trip time between transmissions and acknowledgements.

PERIPHERAL DEVICES & ACCESSORIES

7

7.1 External Bar Code Readers	251
7.1.1 PowerScan™ Standard, LR and XLR Bar Code Scanners	251
7.1.2 Entering Data With The Bar Code Reader	251
7.2 The 7535 Battery	251
7.2.1 Lithium-Ion Battery Safety Precautions	252
7.3 Important Charger Safety Instructions	253
7.4 Chargers	254
7.5 Gang Charger	254
7.5.1 Installation	255
7.5.2 Operator Controls	255
7.5.3 Charge Indicators	256
7.5.4 Charging Batteries	256
7.5.5 Troubleshooting	257
7.5.5.1 Excessive Charge Duration	257
7.5.5.2 Indicator Flashing Red	257
7.5.5.3 Power LED Does Not Light Up	257
7.5.5.4 Indicator Does Not Light When Battery Installed	258
7.6 Combo Charger	258
7.6.1 Installation	258
7.6.2 Operator Controls	259
7.6.3 Using the Combo Charger With The 7535	259
7.6.4 Charging The Spare Battery	259
7.6.5 Charge Indicators	260
7.6.6 Troubleshooting	260
7.7 Combo Dock	261
7.7.1 Installation	261
7.7.2 Using The Combo Dock	261
7.7.3 Network Access	261

7.7.4 Troubleshooting.	262
7.8 Quad Dock	262
7.8.1 Installation	262
7.8.2 Indicators And Controls	263
7.8.3 Using The Quad Dock	263
7.8.4 Network Access.	263
7.8.4.1 Network Addressing	263
7.8.5 Battery Charging	263
7.8.6 Troubleshooting.	264
7.8.6.1 Network Link Unsuccessful	264
7.8.6.2 7535 LED Does Not Light When Docked.	264
7.9 Portable Docking Module (PDM)	264
7.10 Bluetooth Peripherals	268
7.11 The 7535 Picker Cradle	268
7.11.1 Picker Cradle Mounting Recommendations	269
7.11.1.1 Mounting Template.	269
7.11.2 Wiring Guidelines	270
7.11.3 Using The Picker Cradle	270
7.11.4 Maintaining The Picker Cradle	270
7.11.5 Powered Cradle Installation In High Voltage Vehicles	271
7.11.5.1 Extreme Wet Environments.	271
7.11.6 Powered Cradle Installation.	272
7.11.6.1 Wiring Vehicle Power To The Cradle.	273
7.11.7 The Port Replicator	274

7.1 External Bar Code Readers

7.1.1 PowerScan™ Standard, LR and XLR Bar Code Scanners



Note: Refer to “SE1200 High Performance & Long Range Specs” on page 281 for detailed specifications.

The 7535 supports Psion Teklogix’ PowerScan™ industrial bar code scanner with standard, long range and extra long range options.

To connect this scanner to the 7535, attach the device to the tether port at the upper-right side of the 7535. Before using the bar code reader, you may need to change some parameters. For details, review “Scanner Properties Setup” on page 118 and “Bar Codes” on page 121.

7.1.2 Entering Data With The Bar Code Reader



Note: For helpful scanning tips, refer to “Scanning Techniques” on page 49.

When a label is scanned successfully, the 7535 will beep if configured appropriately and the scan LED will flash. Occasionally, the bar code labels are poorly printed or damaged and cannot be read properly. In this case, use the keyboard to enter data from the label.

7.2 The 7535 Battery



Note: Battery specifications are detailed in “Lithium-Ion Battery Pack” on page 288.

7535 Lithium-Ion batteries operate for a minimum of ten hours¹ after a charge. These batteries do not require conditioning. Typical battery life is 300 cycles or 3 years average use. A full charge is completed in 4 hours with a typical charge time of 1.5 hours.

¹ Times are approximate and may vary depending on operating conditions.

7.2.1 Lithium-Ion Battery Safety Precautions



Important: *It is critical that this safety information be reviewed and that all warnings be strictly followed.*



Warning: ***BATTERIES ARE CONSIDERED HAZARDOUS WASTE and must be returned to Psion Teklogix for proper disposal. All used batteries must be forwarded to one of the following offices:***

Psion Teklogix Inc.
2100 Meadowvale Blvd.
Mississauga, Ontario
Canada
L5N 7J9

Psion Teklogix Corp.
1810 Airport Exchange Blvd.
Suite 500
Erlanger, Kentucky
USA 41018

Psion Teklogix S.A.
La Duranne; 135 Rue Rene Descartes; BP 421000
13591 Aix-En-Provence
Cedex 3; France



Warning: ***TO PREVENT the battery from leaking acid, generating heat or exploding, adhere to precautions listed below.***

- The battery incorporates built-in safety devices. To ensure their proper function, do not disassemble or alter any parts of the battery.
- Do not short-circuit the battery by directly connecting any of the exposed terminals with metal objects such as wire. Do not transport or store the battery together with metal objects such as necklaces, hair pins, etc.
- Do not dispose of batteries in fire.
- Do not use or leave the battery near a heat source such as a fire or heater.
- Do not immerse the battery in water.
- When charging, use the battery charger specifically designed for the battery.
- Do not pierce, strike, throw or step on the battery.
- Do not directly solder the battery.
- Do not connect the battery to an electrical outlet, vehicle cigarette lighter, etc.
- Do not put battery into a microwave oven or pressurized container.
- Do not use the battery in combination with primary batteries (such as dry-cell batteries) or batteries of different capacities or brands.
- Immediately remove the battery from the device or battery charger and stop use if the battery gives off an odor, generates heat, becomes discoloured or deformed, or in any way appears abnormal during use.

- Do not continue charging the battery if it does not recharge within the specified charge time.
- The battery may burst or ignite if the battery leaks. Always ensure that it is away from any exposed flames.
- If leaking electrolyte sprays into your eyes, rinse them with clean running water, and immediately seek medical attention.
- Do not store the battery in extremely high temperatures (e.g., a vehicle, strong direct sunlight, etc.). This may cause the battery to overheat or ignite, and it may also reduce the performance and service life of the battery.
- Do not use in areas where static electricity is greater than what the manufacturer guarantees.
- Keep batteries out of reach of children.



7.3 Important Charger Safety Instructions

- **SAVE THESE INSTRUCTIONS** – This manual contains important safety and operating instructions for battery charger s.
- Before using the battery charger, read all instructions and cautionary markings on (1) battery charger, (2) battery, and (3) product using battery.
- The mains power cord shall comply with national safety regulations of the country where the equipment is to be sold.
- Use of an attachment not recommended or sold by the battery charger manufacturer may result in fire, electric shock, or personal injury.
- To reduce risk of damage to the electric plug and cord when unplugging the charger, pull the plug rather than the cord.
- Make sure the cord is positioned so that it is not stepped on, tripped over, or otherwise subjected to damage or stress.
- Do not operate the charger with a damaged cord or plug. Replace immediately.
- Do not operate the charger if it has received a sharp blow, been dropped, or otherwise damaged in any way; it should be inspected by qualified service personnel.
- Do not disassemble the charger; it should be repaired by qualified service personnel. Incorrect reassembly may result in electric shock or fire.
- To reduce risk of electric shock, unplug the charger from the outlet before attempting any maintenance or cleaning.
- An extension cord should not be used unless absolutely necessary. Use of an improper extension cord could result in fire or electric shock. If an extension cord must be used, make sure:
 - The plug pins on the extension cord are the same number, size, and shape as those on the charger.

Chargers

- The extension cord is properly wired and in good electrical condition and that the wire size is larger than 16 AWG.
- Do not expose the charger to rain or snow.
- Do not place batteries in the charger if they are cold from extended exposure to a freezer or outside temperatures below 10°C (50°F). Allow them to warm up to room temperature for at least two hours.
- Do not use the charger if, after an overnight charge, any of the batteries feel warmer than the charger housing. The charger should be inspected by qualified service personnel.
- Do not use the charger if any of the batteries or the charger get more than luke-warm. The equipment should be inspected by qualified personnel.

7.4 Chargers



Note: *Initially, new batteries that have been fully charged may indicate less than 100% charge. No special conditioning is required. The full capacity of the battery will reach 100% after 5 cycles through the charger.*

It can take from 1.5 to 4 hours to charge a battery. The 7535's intelligent charging system protects the battery from over-charging by terminating the charge process when the battery is at maximum capacity.



Important: *To preserve battery integrity, the charger will proceed with a charge only when the battery temperature falls between 0° C and 39° C (32° F to 102° F). If the battery is too hot or cold, the battery status LED flashes yellow and the charge is suspended.*

7.5 Gang Charger

The gang charger is designed to charge up to six 7535 Lithium-Ion batteries at one time. Your charger is shipped with the appropriate IEC mains power cord. If the supplied power cord is incorrect for your country, contact Psion Teklogix for assistance (see *Appendix A: Support Services And Worldwide Offices*).



Note: *The gang charger is shipped with a user manual. It is critical that this manual be reviewed for additional information and updates.*

7.5.1 Installation

The gang charger can be wall mounted using the wall mount kit – PN 1010039 – or it can be operated on a flat surface. Install the charger in an area that is free from excessive dirt, dust and contaminants. The ambient temperature must be in the range 0° C to 39° C (32° F to 102° F). The charger will not charge batteries outside of this temperature range. For maximum performance, it is recommended that the charger be operated at room temperature – a temperature range between 18° C to 25° C (64° F to 77° F).

The charger can consume up to 2A @ 120VAC or 1A @ 240VAC. Check to ensure the mains circuit supplying the charger is adequate for this loading (especially if several chargers are being powered from the same circuit).

After unpacking the unit:

- Visually check the charger for damage.
- Install the IEC power cord and apply power.

A green indicator in the lower-right lights to indicate power is present. All charge indicators flash momentarily at powerup to indicate that the charger is ready for operation.

If you choose to wall mount the charger, follow the instructions packaged with the mounting bracket kit. Be sure to locate the charger in an area where there is no risk of injury to persons walking in the vicinity.

7.5.2 Operator Controls

The gang charger does not have operator controls or a power switch.

7.5.3 Charge Indicators

Each battery charge slot is equipped with a tri-coloured LED to indicate the charge status of the battery. When 7535 batteries are inserted in the charger, the colour and behaviour of the LEDs associated with the charge wells in use indicate the status of the charge.







LED Behaviour	Icon	Charge Status
Off		No battery detected in the slot.
Solid green		Battery is fully charged.
Flashing green		Battery is charged to 75% capacity.
Solid yellow		Charge in progress.
Flashing yellow		Battery temperature out of charge range between 0° C to 39° C (32° F to 102° F). This icon indicates that the charger is waiting to charge. Charging is attempted every five minutes until the battery is within the appropriate temperature range.
Solid red		Battery rejected (at insertion) or unable to complete charge on battery
Flashing red		Charging circuit problem. Refer to “Troubleshooting” on page 257.

Table 7.1 Gang Charger Indicators

7.5.4 Charging Batteries

- Install the battery with the battery contacts facing the charger. Slide the battery between the guide rails until it lightly latches in place.

The LED directly below the slot in which a battery is inserted lights up immediately. A solid yellow LED indicates that the battery is being charged. If the battery temperature is outside 0° C to 39° C (32° F to 102° F), the LED flashes yellow until the temperature is acceptable. A fully discharged battery will normally take between 1.5 and 4 hours to charge. When the battery charge reaches 75%, the indicator flashes green. At full capacity, it turns solid green.

When the battery is fully charged, the charger stops applying power; the battery cannot be overcharged if left in the charger slot. The 75% charge indicator is handy if you need a quick recharge – it often occurs after less than an hour.

7.5.5 Troubleshooting

7.5.5.1 Excessive Charge Duration

The charger is equipped with a recalibration function – a function that fully discharges and then fully recharges the battery. This process is necessary to recalibrate the battery capacity gauge internal to the battery. The charger attempts recalibration when:

- the battery capacity is at less than 30%, and
- the battery has undergone more than 40 partial charge cycles since the last full discharge.

A complete battery discharge takes between 1.5 and 4 hours to complete. When in discharge mode, the LED indicator flashes yellow. The recalibration function extends the charge time by up to 2 hours.

7.5.5.2 Indicator Flashing Red

If the indicator flashes red:

- Remove all batteries and disconnect the mains power cable.
- Wait at least 20 seconds, and then plug the cable in again.

If any of the charge slot LEDs continue to flash red, the charger is defective and requires service. If all indicators are flashing red, there is a power supply problem and the charger requires service.

7.5.5.3 Power LED Does Not Light Up

- Remove all batteries, and unplug the charger.
- Connect another device to the mains outlet to ensure there is power.
- Remove the IEC mains power cable from the charger, and check it for damage.
- Reconnect the mains cable in the charger and mains outlet.

If the power LED still does not light up:

- Unplug the mains cable, and check the fuse at the rear of the charger.

If the fuse appears to be intact, the charger requires service.

7.5.5.4 Indicator Does Not Light When Battery Installed

- Remove the battery, and clean the contacts on the battery and the charge slot.
- Reinstall the battery, and check that it is fully seated in the slot.
- Inspect the charge slot contacts for damage (are they bent, flattened, twisted or broken).
- Try inserting a battery that you know to be working in the charger slot.
- Reconnect the mains power cable, and check that the slot indicator flashes at powerup.

7.6 Combo Charger

The 7535 combo charger is a desktop charger designed to charge the 7535 internal battery along with a spare battery pack. The combo charger provides sufficient power to operate and fast charge the 7535 internal battery, while recharging the spare battery pack.



Note: *The combo charger is shipped with a user manual. It is critical that this manual be reviewed for additional information and updates.*

7.6.1 Installation

Keep the combo charger away from excessive dirt, dust and contaminants. The combo charger will not charge batteries outside an ambient temperature range of 0° C to 39° C (32° F to 102° F). It is recommended that this charger be operated at room temperature – between 18° C and 25° C (64° F to 77° F) for maximum performance.

After unpacking the unit:

- Visually inspect the charger for possible damage.
- Install the IEC power cord and apply power.

A green LED in the lower-right corner of the front panel lights to indicate that power is present. The charge LED flashes momentarily at powerup. The charger is now ready for operation.

7.6.2 Operator Controls

The combo charger has no operator controls or power switch.

7.6.3 Using the Combo Charger With The 7535

- Gently slide the 7535 into the cradle portion of the combo charger until lightly latched. An icon is displayed indicating that the 7535 is properly installed in the combo charger –  .

The battery charge LED on the 7535 lights up indicating that the unit has external power and battery charging may begin. It is safe to leave the 7535 in the combo charger cradle while it is not in use – the battery will not be overcharged.

7.6.4 Charging The Spare Battery

- Install the battery with the latch facing towards the rear of the charger – slide it between the guide rails until it lightly latches in place.

The LED for the slot lights up immediately. A solid yellow LED indicates the battery is being charged. A flashing yellow LED indicates that the battery temperature is outside the acceptable charge range – between 0° C and 39° C (32° F to 102° F).

A fully discharged battery normally takes between 1.5 and 4 hours to charge. When the battery capacity reaches 75%, the LED flashes green. When the battery is at full capacity, the indicator turns solid green.

The combo charger stops applying power to the battery when it is fully charged – there is no risk of overcharge if the battery remains in the charge slot. The 75% charge indicator is handy if you need a quick recharge – a quick charge often takes less than one hour.

7.6.5 Charge Indicators

The spare battery charge slot has an associated tri-colour LED indicator on the lower-right area of the front panel.

LED Behaviour	Charge Status
Off	No battery detected in the slot.
Solid green	Battery is fully charged.
Flashing green	Battery is charged to 75% capacity.
Solid yellow	Charge in progress.
Flashing yellow	Battery temperature outside the charge range of between 0° C to 39° C (32° F to 102° F). Charging is attempted every five minutes until the battery is within the appropriate temperature range.
Solid red	Battery rejected (at insertion) or unable to complete charge on battery.
Flashing red	Charging circuit problem. Refer to “Troubleshooting” on page 257 for details.

Table 7.2 Combo Charger Indicators

The combo charger supplies DC power to enable the 7535 internal fast charger. Charge status is displayed on the 7535 charge LED – the lower-right LED. Refer to “Charge LED” on page 43 for details.

Normally, it takes from 1.5 to 4.0 hours to fully charge the 7535 internal battery.



Note: Battery charging continues whether the 7535 is switched on or off.

7.6.6 Troubleshooting

The gang charger troubleshooting section also applies to the combo charger. Refer to “Troubleshooting” on page 257, for helpful tips.

7.7 Combo Dock

The combo dock is identical to the combo charger with one exception – the combo dock is equipped with a 10/100 BaseT Ethernet interface. The charging information in “Combo Charger” beginning on page 258 also applies to the combo dock.

7.7.1 Installation

Refer to the “Installation” guidelines for the combo charger beginning on page 258.

- Attach a CAT5 RJ45 network patch cable (shipped with the combo dock) between your network and the RJ45 jack on the rear of the dock.

A green LED is illuminated next to the RJ45 connector when a valid network link is established.

A user application needs to be loaded onto each 7535 that utilizes the combo dock for communication. With the network connected and this application loaded, the combo dock is ready for use.

7.7.2 Using The Combo Dock

- Gently slide the 7535 into the cradle portion of the combo dock until lightly latched. The 7535 detects combo dock and displays the appropriate icon – .

The battery charge LED (lower-right LED) on the 7535 lights up to show it has external power and may start charging the battery.

Interaction with the 7535 while in the combo dock is a function of the user application software used to communicate with the host network.

7.7.3 Network Access

The combo dock includes a dedicated USB to Ethernet converter. This USB converter appears as a USB slave to the 7535 USB host controller. The 7535 automatically detects insertion into a combo dock and loads the appropriate drivers to communicate with the USB/Ethernet converter.

See “Network Addressing” on page 263 for details about network addressing issues with the combo dock.

7.7.4 Troubleshooting

Troubleshooting issues for the combo dock are identical to those of the quad dock. Refer to “Troubleshooting” on page 264 for helpful tips.

7.8 Quad Dock



Note: *The quad dock is shipped with a user manual. It is critical that this manual be reviewed for additional information and updates.*

The Quad Dock permits each of four docked 7535 hand-helds to communicate with a 10/100 BaseT Ethernet network at greater than 2Mbps. It also provides sufficient power to operate and fast charge the batteries in the 7535s.

7.8.1 Installation

The quad dock should be located away from excessive dirt, dust and contaminants. The ambient temperature must fall between 0° C to 39 °C (32° F to 102° F). The 7535 internal charger will not charge batteries outside of this temperature range. For maximum performance, it is recommended that the quad dock be operated at room temperature – from 18° C to 25° C (64° F to 77° F).

The quad dock can consume up to 3A @ 120VAC or 1.5A @ 240VAC. Ensure that the mains circuit supplying the unit is adequate, especially if several docks are being powered from the same circuit.

After unpacking the unit:

- Visually inspect the unit for any damage.
- Install the IEC power cord and apply power.

A green indicator in the lower-right corner of the front panel lights up to indicate that power is present.

- Attach a CAT5 RJ45 network patch cable (supplied) between your network and the RJ45 jack on the rear of the dock.

A green LED is illuminated next to the RJ45 connector when a valid network link is established.

A user application must be loaded onto each 7535 that utilizes the quad dock for communication. When the network is connected and this application is loaded, the quad dock is ready for use.

7.8.2 Indicators And Controls

The quad dock has no user controls. It is equipped with a power indicator LED and RJ45 link and traffic indicator LEDs. When a valid network link is established, a green LED is illuminated next to the RJ45 connector.

7.8.3 Using The Quad Dock

- Gently slide the 7535 into the cradle portion of the quad dock until lightly latched.

The 7535 detects that it is in a quad dock and displays the appropriate icon in the taskbar – . The battery charge LED on the 7535 lights up to show it has external power and may start charging the battery.

Interaction with the 7535 while in the quad dock is a function of the user application software used to communicate with the host network.

7.8.4 Network Access

The quad dock includes a four port 10/100 Ethernet hub. Each of the four downstream ports are connected to dedicated USB-to-Ethernet converters. These USB converters appear as USB slaves to the 7535 USB host controller. The 7535 automatically detects insertion into a quad dock and loads the appropriate drivers to communicate with the USB/Ethernet converters.

7.8.4.1 Network Addressing

Although the USB converters have fixed Ethernet MAC addresses, there is generally no correlation between these addresses and a specific 7535 hand-held. The host application uses standard TCP/IP protocol to name, locate and communicate with a specific 7535 on the network.

If a link is established between a 7535 and a host, the application on the host and on the 7535 must have a recovery mechanism in the event that the 7535 is removed from the dock and the link is interrupted.

7.8.5 Battery Charging

The quad dock supplies DC power to enable the 7535 internal fast charger. Charge status is displayed on the 7535 charge LED (see “Charge LED” on page 43). Battery charging continues whether the 7535 is switched on or off.

Normally, it takes between 1.5 and 4 hours to fully charge the 7535 internal battery.

7.8.6 Troubleshooting

The indicators, applications and drivers required to use and monitor the docking station are installed on the 7535 – no indicators or applications are present on the docking station itself.

7.8.6.1 Network Link Unsuccessful

If a network link fails, the 7535 application alerts the operator that the link was unsuccessful.

7.8.6.2 7535 LED Does Not Light When Docked

- Check that the quad dock has power – is the Power LED on the quad dock illuminated?
- Try inserting the 7535 in another slot in the quad dock.
- Check for dirt or contamination on the docking contacts at the bottom of the 7535. Wipe the contacts with a damp cloth if necessary.
- Check the pogo pins inside the dock cradle for dirt. Gently wipe with a damp cloth if they appear to be dirty or discoloured.
- Check that the pogo pins are not bent or damaged.
- Remove and reinsert the 7535 in the cradle, and check that the latch is holding the unit in place (the pogo pins must be compressed for proper contact).
- Make certain that the battery installed in the 7535 is defective.

7.9 Portable Docking Module (PDM)



Warning: *The mains power cord for the DC adapter shall comply with national safety regulations of the country where the equipment is to be sold.*

The Portable Docking Module (PDM) clips onto the base of the 7535 and is most often used to charge the 7535 battery when a desktop charger is not convenient. The PDM also offers additional communication ports, making it useful for upgrading software in the 7535 from a USB-equipped laptop computer. Figure 7.2 on page 267 illustrates the connectors on the PDM.

- Align the pins on the PDM with the connectors on the base of the 7535.
- Gently snap the PDM into place on the base of the unit. Figure 7.1 on page 266 provides a visual representation of how to secure the PDM.



Note: *The latching mechanism on the PDM is designed for quick installation and release. It is not meant for heavy duty use.*

Psion Teklogix recommends using a powered cradle or combo charger in harsh environments.

BEFORE DETACHING THE PDM FROM THE 7535, it is *critical* that you carry out the following instructions:

- Unplug any external USB devices (mouse, etc.) from the PDM, *or*
- Turn off the 7535 hand-held before removing the PDM.



Warning: *USB devices that are left attached to a PDM at the time that the PDM is detached from the hand-held can be irreparably damaged (burned out).*

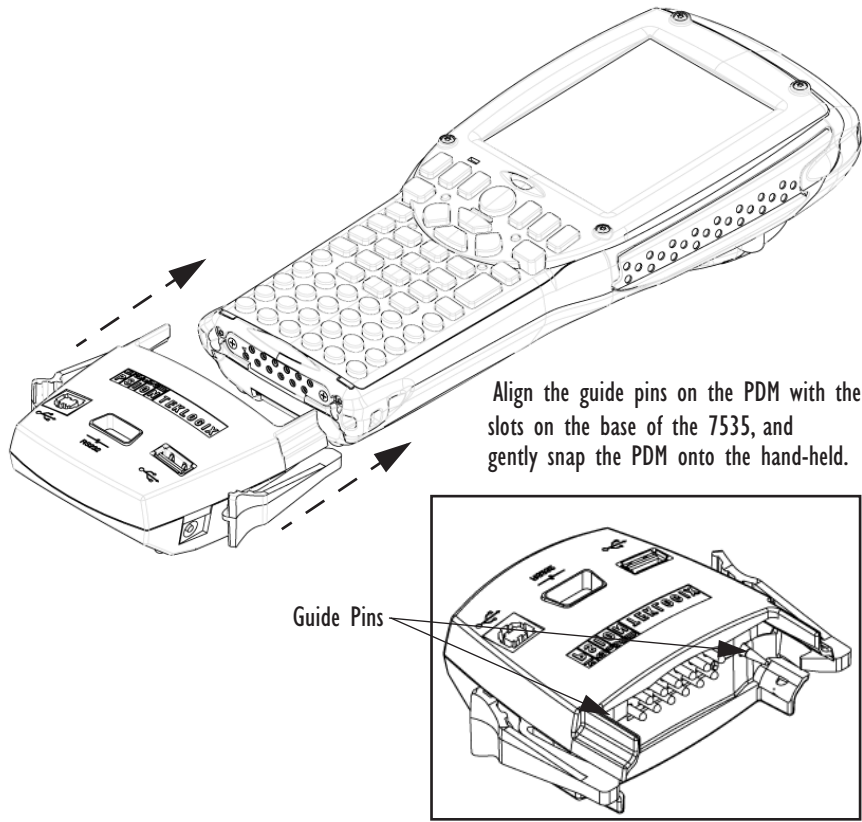

Figure 7.1 Attaching The PDM To The Base Of The 7535

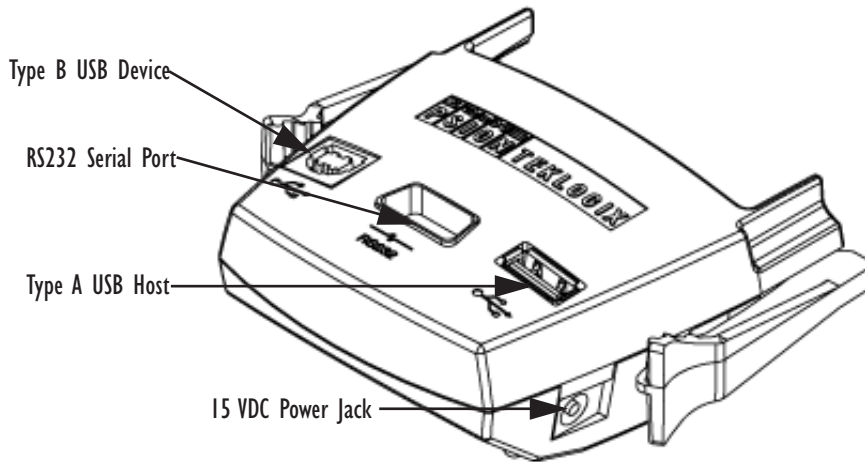

Figure 7.2 PDM Ports And Connectors

The interfaces available on the PDM are as follows:

- DC power jack (15VDC @ 2.5A)
- Type A USB host port (for connection to USB devices such as a mouse, keyboard, printer, etc.)
- Type B USB device port (for connection to a USB host such as a PC)
- RS232D DE9 serial port (for connection to a PC COM port or a serial device such as a printer)

The standard Psion Teklogix PDM kit (PN HU4001) includes the necessary DC power supply, USB cables and RS232D 9-pin cable.

A cigarette lighter adaptor (PN HU3012) is also available to connect the PDM to a 12 VDC vehicle's power. Use only the recommended adaptor with the PDM – it includes transient suppressors that protect your 7535 from damage.

The PDM contains reverse polarity and over voltage protection. If the DC power jack is wired backwards or exceeds 20VDC, the PDM shuts down to protect the 7535, the PDM and the power supply from damage. Psion Teklogix does not recommend substituting the DC power supply provided with your PDM.

The DC power supplied by the PDM is sufficient to operate the 7535 and fast charge its internal battery at the same time. The 7535 can run from a PDM without a battery installed.

7.10 Bluetooth Peripherals

If the 7535 is equipped with a Bluetooth radio, it is possible to communicate with a variety of Bluetooth peripherals, including GSM/GPRS handsets, scanners, printers, and so on. The range of the Bluetooth radio in the 7535 is limited to approximately 2 meters.

Psion Teklogix provides built-in support for the Bluetooth peripherals listed below.

- GSM/GPRS tri-band universal handset
- Bluetooth printer

Keep in mind that Bluetooth and IEEE 802.11b radios both operate in the 2.4GHz band. Although the 7535 includes features to minimize interference, performance of the system will not be optimal if you use both radios simultaneously. Typically, when both radios operate in the 7535 at the same time, they cannot transmit simultaneously – this has a negative impact on overall system throughput. To minimize the impact on the backbone 802.11b network, Psion Teklogix recommends using Bluetooth peripherals that have low transaction rates (such as printers and scanners).

Bluetooth peripherals are configured using the Bluetooth control panel applet. Refer to “Bluetooth Setup” on page 106 for information about setting up your Bluetooth devices for communication. In addition, review the manual shipped with your Bluetooth device to determine the method used to associate with the 7535 host.

7.11 The 7535 Picker Cradle

The 7535 picker cradle is a highly ruggedized, single station dock. Although it provides quick insertion and removal, the cradle holds the 7535 securely even when operated in high vibration environments (such as vehicles not equipped with suspensions).

The 7535 base picker cradle can be outfitted with two options – a power module and a port replicator. Psion Teklogix also supplies a range of standard mounts for the hand-held picker cradles, and the 7535 picker cradle is compatible with all of them.

7.11.1 Picker Cradle Mounting Recommendations



Warning: *Before mounting a picker cradle in a vehicle, there are a number of operator safety issues that require careful attention. An improperly mounted cradle may result in one or more of the following: operator injury, operator visibility obstruction, operator distraction and/or poor ease of egress for the operator. Psion Teklogix strongly recommends that you seek professional mounting advice from the vehicle manufacturer.*

Cable routing within a vehicle cab also requires careful consideration, especially for separately tethered scanners and other devices with loose cables. If you are unable to obtain suitable advice, contact Psion Teklogix for assistance (see Appendix A: Support Services And Worldwide Offices). Note also that for better protection, the equipment should be mounted inside the vehicle roll cage.

Pedestal mounts are recommended for all fixed mount locations because they offer optimal operator access. In addition, for safety reasons, only pedestal mounts with fully locking joints should be used in vehicles. Always adjust the pedestal for the optimum viewing angle, and securely tighten the hex and wing screws.

The most effective way to mount the picker cradle is to use the four #8-32 threaded inserts on the rear of the unit. Bolts must not extend more than 10mm (3/8") into the cradle.

To accommodate the service loop of the connector cable, leave a 4" clearance at the bottom of the cradle. Leave a 7" (minimum) clearance at the top of the cradle to allow easy removal of the hand-held. Also remember to leave at least a 3" clearance at the sides of the cradle to allow activation of the release knobs. Refer to the detailed assembly instructions that are packaged with the cradle when selecting a mounting location.

7.11.1.1 Mounting Template

The picker cradle is shipped with detailed mounting instructions including a drill template.

7.11.2 Wiring Guidelines

Before installing the cables between the cradle and other devices, consider the following:

- Ensure that drilling holes will not damage the vehicle or its wiring.
- Protect cable runs from pinching, overheating and physical damage.
- Use grommets to protect cables that pass through metal.
- Use plastic straps and tie-downs to secure cables and connectors in their desired location, away from areas where they may get snagged or pulled.
- Keep cables away from heat sources, grease, battery acid and other potential hazards.
- Keep cables away from control pedals and other moving parts that may damage the cables or interfere with the operation of the vehicle.

7.11.3 Using The Picker Cradle

If your 7535 is equipped with a shoulder strap or cover, these accessories need to be removed before installing the unit in a picker cradle. There is no need to remove handstraps, pistol grips or tethered devices from the unit.

- Slide the 7535 into the cradle, and press firmly downward until it locks into place. On a vehicle, it's a good idea to pull up on the 7535 to be certain that it is secure.
- To remove the 7535, press firmly on one of the knobs on either side of the cradle until it releases. You do not need to press both knobs.

7.11.4 Maintaining The Picker Cradle

Two latches in the cradle hold the 7535 firmly in place. Although these latches are designed for at least 80,000 cycles, they will wear over time and will no longer lock the 7535 securely in the cradle. For replacement parts and instructions contact Psion Teklogix (see *Appendix A: Support Services And Worldwide Offices*). Partial disassembly is required.



7.11.5 Powered Cradle Installation In High Voltage Vehicles

Warning: *Voltages exceeding 60VDC are considered hazardous. For powered cradle installations on vehicles with batteries above this voltage, ensure the powered cradle power connector is mounted in a dry location on the vehicle, or that the connector is insulated with an appropriate waterproof material after installation. The connector must also be installed out of the vehicle operator's reach. Exposing an accessible power connector to water or other liquids could create a hazardous situation resulting in serious injury or death.*

Installation of powered cradles in vehicles that operate above 60VDC require special consideration.

Due to the hazardous voltages present on these vehicles, it is necessary to ensure that the powered cradle power supply cable connector is not accessible to the vehicle operator, and does not get exposed to water or other liquids. This can be accomplished in one of the following ways:

- Ensure the power connector is installed in a dry location on the vehicle, away from the vehicle operator's reach (perhaps under a vehicle dash or in a sealed housing).
- Cover the power connector with a waterproof heat shrink material (see "Extreme Wet Environments" note below for additional details).
- Wrap the connector securely with a waterproof electrical tape in an area out of the vehicle operators reach.

All other installation requirements outlined in this document should also be followed for High Voltage vehicles to insure safe installation and operation of the powered cradle.

7.11.5.1 Extreme Wet Environments

For extreme wet environments, or environments where it is difficult to restrict vehicle operator access to the power connector, Psion Teklogix offers a waterproof heat shrink kit (PN 1030022). The kit contains 3 pieces of waterproof, high shrink ratio heat shrink tubing which can be used to encapsulate the entire connector assembly. If using this kit, please ensure that you order sufficient material to cover installation and service, remembering that heat shrink is one-time use, and must be replaced if it is removed from the connector for any reason.

7.11.6 Powered Cradle Installation

The powered cradle option is designed to allow the 7535 to be powered by a vehicle battery. The battery installed in the 7535 is also recharged by the vehicle battery.

This option accepts DC power sources over the range 12V to 80V.

The 7535 picker cradle can be ordered with the powered cradle option installed, or it can be retrofitted later at an authorized Psion Teklogix service depot. Service offices are listed in *Appendix A: Support Services And Worldwide Offices*.

The 7535 charging LED (see Section 3.6.1.1 on page 43) indicates that external power is available, and it also indicates the charging status of the internal battery.



Warning: *Applying a voltage above 90VDC or reversing polarity may result in permanent damage to the cradle power option and will void the product warranty.*



Warning: *TO AVOID ELECTRIC SHOCK when the powered cradle option is installed, always ensure that the rear panel ground lug on the picker cradle is connected to the vehicle chassis. Failure to do this could result in serious injury or death.*

The metal chassis of the picker cradle must be connected directly to the chassis of the vehicle. A safety ground lug (clearly labelled on the rear of the cradle chassis) is provided for this purpose. The grounding strap must connect from the ground stud on the picker cradle to a solid, reliable contact point on the main portion of the vehicle chassis. It must *not* be connected to battery negative or a terminal block. This grounding strap ensures that if there is a fault in the vehicle wiring or in the picker cradle power module, the picker cradle cannot be at a hazardous voltage with respect to the vehicle chassis.

Connection between the picker cradle ground lug and the vehicle chassis should be done with a 16 gauge ground strap (ground wire). Connect the ground strap to the picker cradle utilizing the ground lug hardware supplied with the picker cradle and a #10 heavy duty wire crimp ring terminal. Torque the ground lug hardware to 23.0 +/- 2.0 in-lbs. Connect the other end of the ground strap to a solid, reliable point on the main portion of the vehicle chassis, ensuring a solid electrical connection.

As with other vehicle cables, the routing of the ground strap should be carefully considered to ensure it does not pose a hazard to the operator or the safe operation of the vehicle. If necessary, secure the ground strap with cable ties or some other mechanical means to prevent loops or loose lengths of wire that could catch on stationary items when the vehicle is in motion.

7.11.6.1 Wiring Vehicle Power To The Cradle

A 1.8 meter (6 foot) extension power cable (PN 13985) is supplied with your power cradle. This cable should be wired to a filtered, fused (maximum 10A) accessory supply on the vehicle. The power cradle draws no more than 8A (less if the accessory supply is greater than 12V). Any additional wiring, connectors or disconnects used should be rated for at least 10A.

The red lead of the power cable attaches to the positive vehicle supply. The black lead connects to the negative supply – this should be connected to a proper terminal block and not to the vehicle body. The power cradle is fully isolated and can be used with both negative and positive chassis vehicles.

You may have the option of connecting power before or after the ‘key’ switch. It is preferable to wire the power cradle *after* the key switch – that is, it cannot be turned on without the key on. However, if the operator switches the key off repeatedly for long periods during a shift, it may make more sense to wire the cradle *before* the switch.

Keep in mind that the 7535 will continue to operate with or without vehicle power as long as its battery has sufficient charge.

If an unfused power source must be used, a fuse assembly (PN 19440) must be added to the extension power cable (the fuse and instructions are supplied with the cable). Use only a 10A slow blow UL approved fuse in the fuse assembly.

The Port Replicator

7.11.7 The Port Replicator

The port replicator is an optional accessory that allows tethered devices (e.g., scanners) as well as mounted peripherals (e.g., bar code printers or weigh scales) to be attached to the picker cradle. The replicator can be used with or without the cradle power option.

The functionality of the 7535 tether port is duplicated on the port replicator. In addition to the tether port, the replicator is equipped with a standard 9 pin RS232D serial interface. This interface is typically used for fixed peripherals such as printers. Your serial device likely includes a suitable cable connector for this port.



Note: *The 7535 picker cradle can be ordered with the port replicator option installed, or it can be retrofitted later by an authorized Psion Teklogix service depot. Service offices are listed in Appendix A: Support Services And Worldwide Offices.*

SPECIFICATIONS



8.1	7535 Hand-Held Computer Specifications	277
8.2	Radio Specifications	279
8.3	Bar Code Scanning	279
8.3.1	Internal Scanners	279
8.3.2	Internal Scanner Port.	280
8.3.3	External Scanners	280
8.4	Internal Scanner Specifications.	281
8.4.1	SE1200 High Performance & Long Range Specs	281
8.4.2	SE1200 Advanced Long Range & SE2223 PDF Specs	282
8.4.3	Decode Zones	284
8.5	External Scanner Specifications	284
8.5.1	PowerScan™ LR and XLR Industrial Scanner Specs	284
8.5.2	PowerScan™ Standard Range Scanner Specs.	287
8.6	Lithium-Ion Battery Pack	288



Note: Performance specifications are nominal and subject to change without notice.

8.1 7535 Hand-Held Computer Specifications

Size

- 4" (102mm) width x 2.5" (62.5mm) depth x 9.6" (244mm) length
- Keypad area: 3" (75.5mm) width x 1.4" (36mm) depth

Weight

With battery	21.7 oz (700g)
With pistol grip	add 4.3 oz (125g)

Operating System

Microsoft® Windows® CE.net Version 4.x

Processor And Memory

- 400 MHz XScale PXA255 Processor
- RAM: 64MB SDRAM (Future option 128MB)
- Flash ROM: 32MB FLASH

Power

- 7.2V @ 1800mAh Li-ion rechargeable battery.
- Intelligent fast charge.
- 10 hour battery operation (5 scans, transmit & receive/min).
- Built-in gas gauge & performance monitor.
- Quick swap battery packs.
- Built-in fast charger (1.75 hour typical recharge).
- Self-guiding & latching battery pack design.
- System backup (10 minutes) during battery swap.
- 1 week real-time clock backup.

Communication

Ports

Tether port (optional) with:

- one RS232 serial port (decoded scanner, printer)
undecoded scanner port
- USB host port, power out
- Docking station port with:
one RS232 serial port including diagnostics
USB device port, USB host port, power in/out

Environmental

Guaranteed Operating Temperature Range

32°F to 122°F (0°C to +50°C)
Short exposure to temperatures outside this range may cause the 7535 monochrome screen to become very dark or light temporarily.

Long exposure to temperatures below -40°C (-40°F) may damage the screen. Prolonged exposure to temperatures above +60°C (+140°F) will damage the main battery and temperatures above +70°C (+158°F) may damage the unit.

Storage Temperature

-13°F to 140°F (-25°C to +60°C)

Rain And Dust Resistance

IEC 529, classification IP54.

Humidity

5% - 95% RH non-condensing

Drop Durability

Multiple 5 ft. (1.5m) drops to polished concrete.

Cradle shock: 30g in each axis.

Cradle vibration: 1.5g RMS PSD (4Hz-500Hz).

Approvals

Safety

UL 1950, CSA C22.2 No950, LVD EN60950

EMC

FCC Part 15 Class B, EMC Directive Class B

Laser

IEC 825-1 Class 2 (EN60825-1), 21CFR1040 Class II

8.2 Radio Specifications

802.11b Direct Sequence Spread Spectrum

Transmit Power	100mW max for USA 50mW max for EU countries
Frequency Range	2.400-2.474 for USA, Canada 2.400-2.484GHz for EU
Channels	1 to 11 for USA, Canada 1-13 for EU countries
Data Rates	1,2,5.5 and 11Mbps

8.3 Bar Code Scanning

Scanner Types	Decoded and non-decoded.
Non-Decoded Codes Supported	Code 39, code 128, EAN 13, EAN 8, EAN 128, UPC-A, UPC-E, Codabar, Code 93, Code 11, Interleaved 2-of-5, MSI/PLESSY, Discrete 2-of-5.
Decoded Codes Supported	Dependent on external scanner choice.
Code Discrimination	Automatic for all selected codes, Non-Decoded input. Decoded input is external scanner dependent.

8.3.1 Internal Scanners

Base Options	High performance, long range, advanced long range, wide angle, imager scanner and 2-D raster laser scanner.
--------------	---

Scan Triggering

If an aiming dot is available on the installed scanner, the aiming dot will be enabled for a configurable time period after which normal scanning begins. Double-clicking trigger will override aiming delay and initiate immediate scan.

8.3.2 Internal Scanner Port

Compatibility

Symbol:

SE1200HP 1D non-decoded, standard range

SE1200LR 1D non-decoded, long range

SE1200ALR 1D non-decoded, advanced
long range

SE1200 WA, non-decoded wide angle

SE2223 PDF decoded raster

8.3.3 External Scanners

Supported Types

Decoded and Non-Decoded 5V only.

Interface

Via tether port.

8.4 Internal Scanner Specifications

8.4.1 SEI200 High Performance & Long Range Specs

Parameter	7535 High Performance (SE 1200HP)	7535 Long Range (SE 1200LR)
Light Source	Visible Laser Diode, 675nm \pm 5nm	Visible Laser Diode, 650nm \pm 5nm
Laser Class	CDRH Class II DIN EN 60825: July 1993, Class 2	CDRH Class II DIN EN 60825: July 1993, Class 2
Laser Power	1.0 mW Max. Average Radiant Power	1.0 mW Max. Average Radiant Power
Pulse Power Duration	Continuous	Continuous
Scan Angle	42° \pm 2°	23° \pm 2°
Scan Repetition	36 \pm 3 scans/second (bidirectional)	36 \pm 3 scans/second (bidirectional)
Skew Tolerance	\pm 65° from normal	\pm 60° from normal
Pitch Angle	\pm 55° from normal	\pm 65° from normal
Roll Tolerance	\pm 20° from vertical	\pm 10° from vertical
Specular Dead Zone	\pm 2° from normal	\pm 2° from normal
Decode Depth of Field	Minimum bar width is 5.0 mil (0.127 mm)	Minimum bar width is 10.0 mil (0.254 mm)
Print Contrast Minimum	20% absolute dark/light reflec- tive measured at 675 nm.	40% absolute dark/light reflec- tance measured at 675 nm.
Ambient Light Immunity	Sunlight: 8000 ft. candles Artificial Light: 450 ft. candles	Sunlight: 8000 ft. candles Artificial Light: 450 ft. candles

Table 8.1 SEI200HP And SEI200LR Scanner Specifications

8.4.2 SE1200 Advanced Long Range & SE2223 PDF Specs

Parameter	7535 Advanced Long Range (SE 1200ALR)	7535 PDF (SE 2223 PDF)
Light Source	Visible Laser Diode 650 nm	Visible Laser Diode 650 nm
Scan Rate	35 (\pm 5) scans/sec (bi-directional)	590 scans/sec. 22 frames/sec.
Scan Angle Horizontal: Vertical	13° \pm 2°	34° 12.5°
Scan Patterns	Linear	Linear and Smart Raster
Minimum Print Contrast	Minimum 40% absolute dark/light reflectance measured at 650 nm	- 35% absolute dark/light reflectance differential (PDF) - 25% absolute dark/light reflectance differential (1-D)
Symbologies	UPC/EAN, Code 128, Code 39, Code 93, I 2 of 5, Discrete 2 of 5, Codabar, MSI UCC/EAN 128, TriOptic Code 39	PDF417, Micro PDF, UPC/EAN, Code 39, Interleaved 2 of 5, Code 128, Codabar, MSI Plessey
Programmable Parameters	Laser On Time, Aim Duration, Power Mode, Trigger Mode, Bi-directional Redundancy, Symbology types/lengths, Data formatting, Serial Parameters, Beeper Tone	Laser On Time, Aim Duration, Power Mode, Trigger Mode, Bi-directional Redundancy, Symbology types/lengths, Data formatting, Serial Parameters, Beeper Tone, Scan Angle, Pattern controls
Ambient Light: Artificial: Sunlight:	450 ft. candles (4,844 lux) 8,000 ft. candles (86,112 lux)	450 ft.-candles/4,844 lux 8,000 ft.-candles/86,112 lux with correct enclosure.
Operating Temperature:	-22° to 131°F (-30° to 55°C)	22° to 140° F/-30° to 60° C @ 100% duty cycle
Storage Temperature:	-40° to 140°F (-40° to 60°C)	-40° to 158° F/-40° to 70° C
Humidity:	5% to 95% noncondensing	5% to 95% noncondensing
Power: Input Voltage: Input Current: Standby Current:	5.0 VDC \pm 10% 115 mA typical 70 μ A max.	5VDC \pm 10% 230mA 6.5mA
Shock	2,000 G	2,000 G

Table 8.2 SE1200 ALR And SE2223 PDF Scanner Specifications

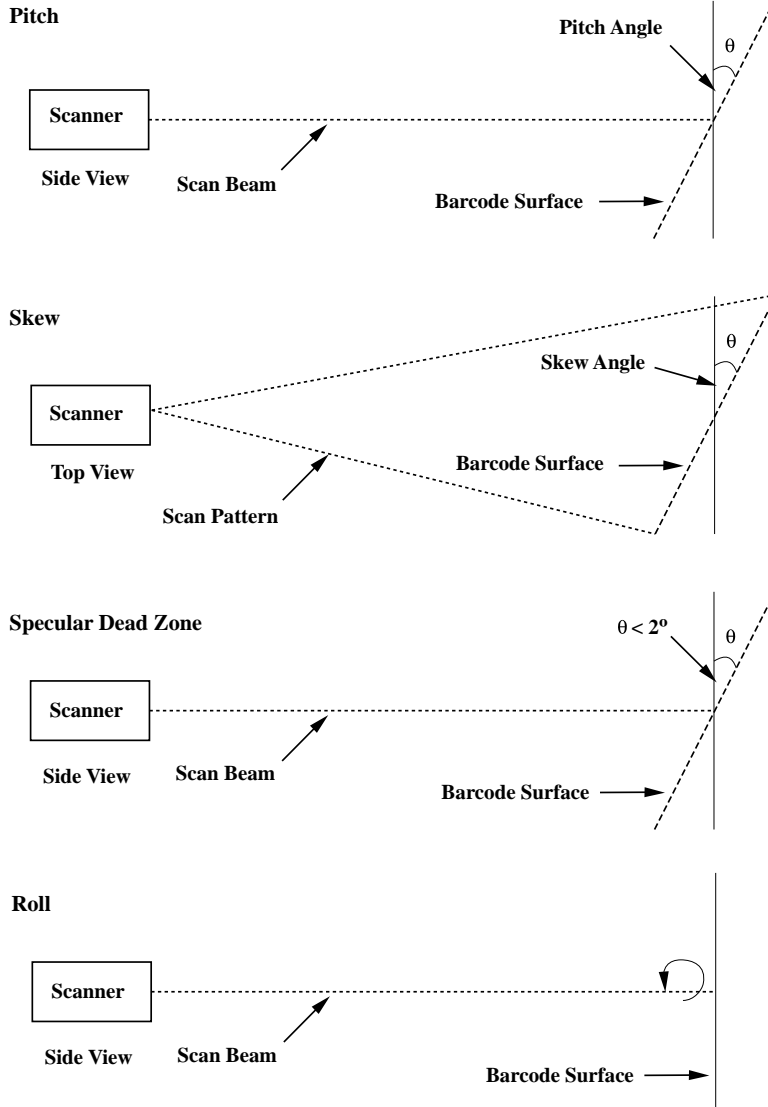

Figure 8.1 Pitch, Skew And Specular Dead Zone

8.4.3 Decode Zones

Bar Code	Read Distance					
	High Performance		Long Range		Advanced Long Range	
	Min	Max	Min	Max	Min	Max
5 mil	3.0"	4.5"				
7.5 mil	3.0"	8.5"				
10 mil	2.5"	12.5"	13.0"	17.5"		
15 mil	2.5"	18.5"	8.5"	33.5"	20.0"	50.0"
20 mil	2.5"	20.5"	9.5"	38.5"	30.0"	60.0"
40 mil	3.0"	29.5"	9.5"	79.5"	30.0"	98.0"
55 mil	3.5"	35.5"	9.5"	89.5"	27.0"	115.0"

Table 8.3 Decode Zones — HP, LR And ALR

Bar Code	Raster Laser Scanner Read Distance	
PDF Bar Codes	S2223	
	Min	Max
6.5 mil	2.5"	6.5"
10 mil	2.5"	9.5"
15 mil	2.5"	15.5"

Table 8.4 Decode Zones — PDF Scanner

8.5 External Scanner Specifications

8.5.1 PowerScan™ LR and XLR Industrial Scanner Specs

Communication

Undecoded

Standard and Intermec-compatible.

Mechanical

Dimensions

6.9 x 11.2 x 18.3 cm (2.7 x 4.4 x 7.2 in)

Weight

Scanner - 280 g (9.9 ozs)

Cable (82.3 cm 32 in) - 176 g (6.2 ozs)

Cable lengths

Collapsed: 81 cm (32 in)

Max working: 183 cm (72 in)

Electrical

Operating voltage	4 VDC to 14 VDC
Operating current - nominal	Undecoded: 75 mA @ 5 VDC Decoded: 100 mA @ 5 VDC
Idling current - low power mode	< 50 μ A @ 5 VDC

Optical

Light source Extra bright 650 nm Visible Laser Diode (VLD)

Scan System Frictionless lifetime flexure mechanism

Rate 35 scans/sec nominal

Depth of field - Long Range

Paper Labels (decoded)

7.5 mil	6 to 10 in	(15 to 25 cm)
10 mil	5 to 20 in	(13 to 51 cm)
15 mil	5 to 32 in	(13 to 81 cm)
20 mil	5 to 48 in	(15 to 122 cm)
40 mil	8 to 85 in	(20 to 216 cm)
55 mil	15 to 108 in	(38 to 274 cm)

Reflective Labels (decoded)

40 mil	22 to 100 in	(56 to 254 cm)
55 mil	30 to 104 in	(76 to 366 cm)
70 mil	40 to 180 in	(102 to 457 cm)
100 mil	45 to 264 in	(114 to 671 cm)

Depth of Field-Extra Long Range

Paper Labels (decoded)

15 mil	28 to 60 in	(71 to 152 cm)
20 mil	28 to 72 in	(71 to 182 cm)
40 mil	28 to 144 in	(71 to 144 cm)
55 mil	40 to 180 in	(102 to 457 cm)

Reflective Labels (decoded)

40 mil	40 to 180 in	(102 to 457 cm)
70 mil	80 to 300 in	(2032 to 762 cm)
100 mil	80 to 432 in	(203 to 1097 cm)

PowerScan™ LR and XLR Industrial Scanner Specs

Print Contrast Ratio	25% minimum
Pitch	± 65°
Skew	± 55°
Ambient Light Immunity	Artificial light: 1200 ft. candles. Sunlight: 8000 ft. candles.

Environmental

Temperature Rating	Operating: -22° to 122° F (-30° to 50° C) Storage: -40° to 158° F (-40° to 70° C)
Humidity	5 to 95% NC
Shock (at 23° C)	Withstands multiple 6 foot drops to concrete.
Vibration	Meets MIL-STD-810E
Water and Dust	IEC529 rating IP54DW

Decoding Capabilities

Auto-discriminates between:	UPC A, E/EAN8, 13/JAN8, 13 (P2/P5, Code 128 EAN add-ons) Code 128, MSI/Plessey, Code 39, Interleaved 2 of 5, Code 39 Full Ascii, Standard 2 of 5, Code 93, Codabar,
-----------------------------	---

Safety/Regulatory

Electrical	Complies to: Gost R; TUV; UL; cUL
Emissions	Complies to: FCC-A;EN55022-B BCIQCNS13438; AS/NZS3548; VCCI-B
Laser Classification	CDRH Class 2;IEC60825 Class 2

8.5.2 PowerScan™ Standard Range Scanner Specs

Communication

Undecoded Standard and Intermec-compatible.

Mechanical

Dimensions 6.9 x 11.2 x 18.3 cm (2.7 x 4.4 x 7.2 in)

Weight Scanner - 280 g (9.9 ozs)

Cable (82.3 cm 32 in) - 176 g (6.2 ozs)

Cable lengths Collapsed: 81 cm (32 in)

Max working: 183 cm (72 in)

Optical

Light source Extra bright 650 nm Visible Laser Diode (VLD)

Scan System Frictionless lifetime flexure mechanism

Rate 35 scans/sec nominal

Depth of field - Standard

Paper Labels (decoded)

7.5 mil 3.0 to 6 in (9 to 15 cm)

10 mil 1.5 to 15 in (4 to 38 cm)

15 mil 1.0 to 25 in (2.5 to 64 cm)

20 mil 1.0 to 35 in (2.5 to 89 cm)

(paper) 55 mil 6.0 to 60 in (15 to 152 cm)

High Density (decoded)

3 mil 1.0 to 2 in (2.5 to 5.1 cm)

4 mil 1.0 to 3 in (2.5 to 8 cm)

5 mil 0.8 to 3.8 in (2 to 10 cm)

7.5 mil 0.6 to 4.5 in (1.5 to 11 cm)

10 mil 0.2 to 5.5 in (0.5 to 14 cm)

Print Contrast Ratio 25% minimum

Pitch $\pm 65^\circ$

Skew $\pm 55^\circ$

Ambient Light Immunity Artificial light: 1200 ft. candles.

Sunlight: 8000 ft. candles.

Electrical

Operating voltage	4 VDC to 14 VDC
Operating current - nominal	Undecoded: 75 mA @ 5 VDC Decoded: 100 mA @ 5 VDC
Idling current - low power mode	< 50 μ A @ 5 VDC

Environmental

Temperature Rating	Operating: -22° to 122° F (-30° to 50° C) Storage: -40° to 158° F (-40° to 70° C)
Humidity	5 to 95% NC
Shock (at 23° C)	Withstands multiple 6 foot drops to concrete.
Vibration	Meets MIL-STD-810E
Water and Dust	IEC529 rating IP54DW

Decoding Capabilities

Auto-discriminates between:	UPC A, E/EAN8, 13/JAN8, 13 (P2/P5, Code 128 EAN add-ons) Code 128, MSI/Plessey, Code 39, Interleaved 2 of 5, Code 39 Full Ascii, Standard 2 of 5, Code 93, Codabar,
-----------------------------	---

Safety/Regulatory

Electrical	Complies to: Gost R; TUV; UL; cUL
Emissions	Complies to: FCC-A;EN55022-B BCIQCNS13438; AS/NZS3548; VCCI-B
Laser Classification	CDRH Class 2;IEC60825 Class 2

8.6 Lithium-Ion Battery Pack

Technology	Lithium-Ion (Li-Ion)
Operating Temperature	-20°C to 60°C (-4°F to 140°F)
Charge Temperature	0°C to 39°C (32°F to 102°F)
Storage Temperature	-30°C to 60°C (-22°F to 140°C) (Storage at elevated temperatures is not recommended.)
Charge Cycles	Minimum of 300 charge cycles with no deg-

Charge Time	radiation below 70% of nominal capacity Charge time is typically 1.5 hours.
Voltage	7.4 V nominal (6V min. to 8.4V max.)
Cell Configuration	2 series connected cells
Capacity	1800 mAh nominal at 300mA discharge 20°C to 6.0V (minimum)
Supported Chargers	6-Gang Charger Combo Charger Combo Docking Station Quad Docking Station

SUPPORT SERVICES AND WORLDWIDE OFFICES

A.1 Support Services

Psion Teklogix provides a complete range of product support services to its customers worldwide. These services include post-installation technical support and product repairs.

A.1.1 Canada and USA: Technical Support and Repair Services

In Canada and the U.S.A. these services can be accessed through the Psion Teklogix Helpdesk. The Helpdesk coordinates repairs, helps you troubleshoot problems over the phone, and arranges for technicians or engineers to come to your site.

Canadian and U.S. customers may receive access to technical support services, ranging from phone support to emergency on-site system support, by calling the toll-free number below, or via our secure web site.



Note: *Customers calling the toll-free number should have their Psion Teklogix customer number or trouble ticket number available.*

Voice: 1 800 387-8898

Fax: 1 905 812-6304

Web Site: <http://service.psionteklogix.com>

A.1.2 International Support

For technical support outside of Canada or the U.S.A., please contact your local Psion Teklogix office. See page A-3 for a listing of worldwide offices.

A.2 WORLDWIDE OFFICES

COMPANY HEADQUARTERS AND CANADIAN SERVICE CENTRE

Psion Teklogix Inc.

2100 Meadowvale Boulevard
Mississauga
Ontario
Canada L5N 7J9
Tel: +1 905 813 9900
Fax: +1 905 812 6300
Email: salescdn@psion.com

NORTH AMERICAN HEADQUARTERS AND U.S. SERVICE CENTRE

Psion Teklogix Corp.

1810 Airport Exchange Boulevard
Suite 500
Erlanger, Kentucky
USA 41018
Tel: +1 859 371 6006
Fax: +1 859 371 6422
Email: salesusa@psion.com

INTERNATIONAL SUBSIDIARIES

Psion Teklogix GmbH

Jakob Kaiser Straße 3
D-47877 Willich Münchheide
Deutschland
Tel: +49 2154 9282 0
Fax: +49 2154 9282 59
Email: info@teklogix.de

Psion Teklogix Finland

Metsänneidonkuja 8
02130 Espoo
Finland
Tel: +358 9 4307 8390
Fax: +358 9 4307 8395
Email: tekeuro@psion.com

Psion Asia Pacific Pte. Ltd.

210 South Bridge Road
#03-01 Singapore 058759
Tel: +65 67358108
Fax: +65 67335990
E-mail: teksing@teklogix.com

Psion Teklogix S.A.

La Duranne
135 Rue Rene Descartes
BP 421000
13591 Aix-En-Provence
Cedex 3; France
Tel: +33 (0) 4.42.908.809
Fax: +33 (0) 4.42.908.888
Email: tekeuro@psion.com

Psion Teklogix Danmark

Vesterballevej 4-6
7000 Fredericia
Danmark
Tel: +45 76 24 0133
Fax: +45 75 94 4679
Email: tedk@psion.com

Psion Teklogix de Mexico, S.A. de C.V.

Sierra Mojada 626, 2º Piso
Col. Lomas Barrilaco, C.P. 11010
Mexico, D.F., Mexico
Tel: ++52 55 5 327 1124
Fax: +52 5 327 1123
Email: salesusa@psion.com

Psion Teklogix LTD.

3, Lancaster Court
Coronation Road High Wycombe
Bucks HP123TD, England
Tel: +44 1494 450666
Fax: +44 1494 450155
WWW: www.teklogix.co.uk
Email: tekuk@psion.com

Psion Teklogix Italia S.r.l

Via Galilei, 47
20092 Cinisello Balsamo
Milan, Italy
Tel: +39 2 6604 5410
Fax: +39 2 6604 5412
Email: tkxitalia@psion.com

Psion Teklogix do Brasil, Ltda.

Al. Casa Branca, 851 - conj. 101 e 102
São Paulo - SP - 01408-001
Brasil
Tel: +55 11 3064 0868
Fax: +55 11 3068 8198
WWW: www.teklogixbrasil.com.br
Email: tekbr@psion.com

Psion Teklogix AB

Stora Badhusgatan 18-20
411 21 Göthenburg, Sweden
Tel: +46 31 13 15 50
Fax: +46 31 13 57 80
Email: info@teklogix.se

Psion Teklogix Benelux

Nieuwe weg 1
2070 Zwijndrecht
Belgium
Tel: +32 (0)3 250 22 00
Fax: +32 (0)3 250 22 00
Email: info@psionteklogix.be

Chile Psion Teklogix International Inc.

Avenida Vitacura 2909, Oficina 703
Las Condes
Santiago, Chile
Tel: +56 2 334 9344
Fax: +56 2 233 3868
Email: ventas@psion.com

Psion Teklogix de Argentina, S.A.

Avenida Moreau de Justo 1180
Piso 1, Oficina C-105
Buenos Aires 1107
Argentina
Tel: +54 11 4343 0193
Fax: +54 11 4343 6310
Email: tekar@psion.com

Psion Teklogix España, S.L.

Cityparc Ronda de Dalt
Ctra. Hospitalet 147-149
Edificio Atenas 2º 3ª
08940 Cornellà de Llobregat (Barcelona)
España
Tel: +34 9 3475 0220
Fax: +34 9 3475 0230
Email: teklogix@apdo.com

Psion Teklogix Africa

Postnet Suite 39, Private Bag x11
Halfwayhouse, 1685 Ground Floor East
Waterfall Edge Phase 2, Waterfall Park
Bekker Road MIDRAND 1685
South Africa
Tel: 27-11-805-7440/1/2
Fax: 27-11-805-7444

Psion Teklogix B.V.

Venrayseweg 57,
5928 NZ Venlo
Nederlands
Tel: 0031-77-32400.44
Fax: 0031-77-32400.53

Psion Teklogix Systems India Pvt. Ltd.

M-74, 1st Floor, "M" Block Market
Greater Kailash-II
New Delhi - 110048
India
Tel: +91 11 621 9257
Fax: +91 11 621 9076
Email: tekind@psion.com

A.3 WORLD WIDE WEB

www.pSIONteklogix.com

PORT PINOUTS

B.1 7535 Tether Port Pinout

The tether port connector incorporates multiplexed undecoded scanner, decoded scanner, RS232 serial, and USB interfaces. In order for it to operate, a special wiring scheme is needed. If you have a need to create cables for the tether port, contact Psion Teklogix and request document # 1010008 “Instruction Tether Port Termination”. Attempting to interface to the tether connector without following this document may cause damage to the 7535 or the tethered device.

B.2 Docking Station Connector

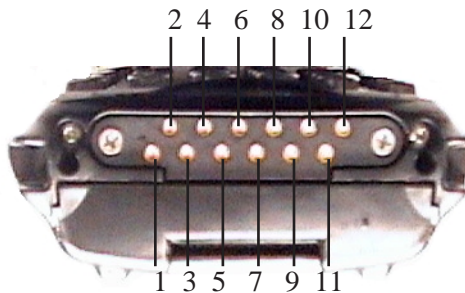

1. Ext 5V Switched. Used by external peripherals. 5V, 1A max.
2. RX Data. Console receive pin.
3. TX Data. Console transmit pin
4. DC Power In. External power adapter plus input (13-15V).
5. USB Host Minus. For connecting USB devices.
6. USB Host Plus. For connecting USB devices.
7. DC Power In. Same as pin 4.
8. Docking Station Id. Identifies device attached to the docking station.
Resistor between this pin and ground.

Battery Contacts

9. Ground.
10. USB Device Minus. When terminal operated as a USB device.
11. USB Device Plus. When terminal operated as a USB device.
12. Ground

B.3 Battery Contacts

These contacts represent right to left numbering with the 7535 docking port pointing toward you.

1. Battery Plus
2. SMBUS CLK
3. Battery ID. Identifies battery type (2 cell-100K resistor to Battery Negative, 3-cell 100K resistor to battery Negative).
4. SMBUS Data.
5. Battery Negative.

USB SETUP APPLICATION

C.1 USB Setup

The USB Setup application (PN 1000997) is used to update a Windows PC so that it can connect to a Psion Teklogix 7535.

System Requirements

- Windows® 2000 or XP
- ActiveSync 3.1 or later

The two driver classes that control USB communication are `usbstor` (for communication with a device running `BooSt`) and `wceusbsh` (for communication through ActiveSync with a device running Windows CE). These drivers must be updated with 7535-specific information so that the 7535 can be recognized by your PC.

The install program:

- updates copies of the device installation scripts `usbstor.inf` and `wceusbsh.inf` with Psion Teklogix-specific information,
- sets up a USB connection between the PC and the 7535, *and*
- installs the 7535 as a device on your PC. This may require notifying the PC OS that the device should be reinstalled and then reconnecting the USB device.

C.1.1 Launching The Application

The log file is initialized and the program introduction is written to it.

C.1.2 Pre-Installation: Updating *usbstor.inf* And *wceusbsh.inf*

1. Welcome Dialogue Box:

You can click on the <Back> and <Next> buttons to navigate between the pre-install windows. At any time during the pre-installation process, you can tap on <Cancel> to exit the program.

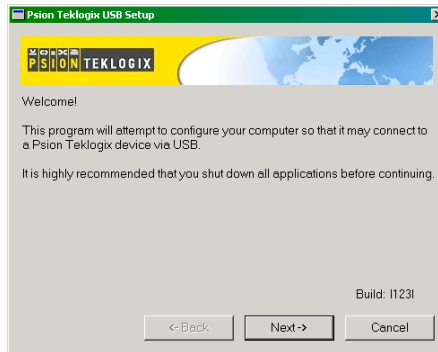

- Shut down all other software programs – especially ActiveSync – to avoid a restart request during installation.
- Tap on the <Next> button.

The program checks that ActiveSync is installed and that it is a supported version – 3.1 or later. If the version installed on your PC is not supported, you'll need to exit the USB Setup application, and install a later version of ActiveSync.

2. Device Driver INF File Selection Dialogue Box:

This dialogue box allows you to choose the paths of the appropriate *inf* files. Default file paths are provided in this dialogue box.

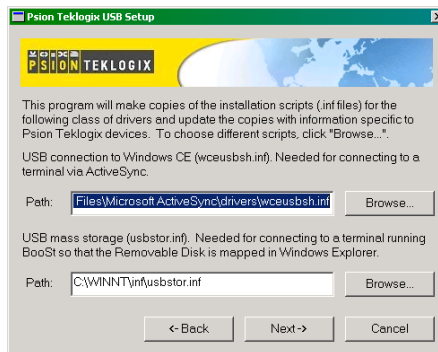

- If necessary, tap on the <Browse> buttons to select different paths for the .inf files.
3. Device Driver Install Selection Dialogue Box:
You can choose to have the device drivers installed immediately by selecting the check box (✓), or you can leave the check box blank and Windows will install the 7535 the next time it is connected. It is recommended that the device be installed immediately.

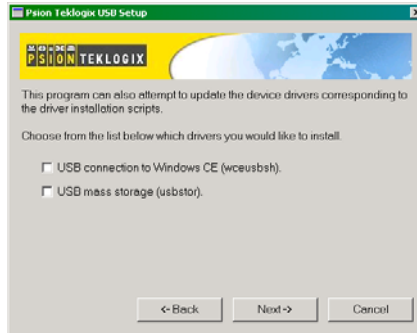

- Select the drivers you want to update – wceusbsh and usbstor.
- Tap on the <Next> button.



Note: *None of the drivers are updated by default. To complete the process, you must establish USB connections.*

4. Device Driver Backup Selection Dialogue Box:
The USB Setup application will attempt to back up the driver .sys files before attempting the installation. It specifies which files it will try to back up and the location to which it will back them up.

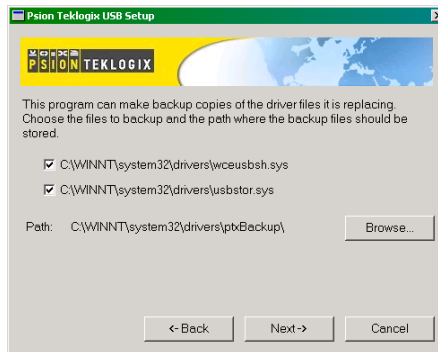

Note: *Both drivers are selected for backup by default. The backup directory is <system directory>\drivers\ptxBackup.*

C.1.3 Installation: Installing The 7535 As a Device On Your PC

1. Install Dialogue Box:

The `.sys` files you selected are copied to the backup directory. If an unknown error occurs during the backup, you are asked whether you'd prefer to cancel the install or continue with the process. The `wceusbsh.inf` and `usbstor.inf` files are updated.

2. If you indicated that the `wceusbsh` driver should be installed, the Install dialogue box appears again. The USB Setup application will attempt to install the drivers immediately. This will succeed only if a valid USB connection to the device that is running Windows CE exists.
- If the install fails due to an unknown error, the install for this particular driver is aborted.
 - If the install fails because there was an inappropriate USB connection, there are two possibilities:
 - An appropriate USB connection was never established between the PC and the 7535 running Windows CE. In this case, when an appropriate USB connection with this device exists, Windows will automatically attempt to install the device driver.
 - An appropriate USB connection exists between the PC and the 7535 running Windows CE, but it has since been severed. Windows may or may not attempt to automatically install the device drivers on the next appropriate USB connection.
 - A window is displayed where you can tap on <Cancel> to abort the `wceusbsh` driver installation and continue. It also contains instructions to boot your device into Windows CE and establish a USB connection between the device and the PC. When you create the appropriate connection, Windows automatically installs the device drivers. The 'Found New Hardware' wizard may appear. Your only interaction with this window is to click on the <Finish> button.
 - If this is the first appropriate connect between the device and the PC – i.e., there was no previous devnode for the device in the system – the <Continue> button is activated as soon as the connection is made. Where there was a devnode present in the system and it has been marked for reinstall, the <Continue> button will not become active until Windows has

completed the driver installation and the device is no longer marked for reinstall. Only one devnode per device can be 'unset' when the device drivers are finally installed.

3. If you indicated that the `usbstor` driver should be installed, the same steps as described above are carried out for `usbstor` except that the 7535 must be running BooSt. (Press and hold down the <SCAN> <BLUE> <ENTER> keys for a minimum of 6 seconds to launch the BooSt program.) Keep in mind that a device running BooSt has a different hardware ID than when it is running Windows CE.

C.1.4 Post Installation

1. Done Dialogue Box:
This dialogue box indicates the success or failure of the installation.
 - To view the log file, tap on the <Log File> button
 - To exit the program, tap on the <Exit> button.

INDEX

Boldface indicates a parameter name.

of Cols (ANSI) 200
of Cols (TESS) 214
of Pages (ANSI) 199
of Rows (ANSI) 199
of Rows (TESS) 214

A

accents, adding (*Custom Characters*) 191
accessories
 bar code readers, connecting 251
 hand strap 14
 picker cradle (7535) 268
 pistol grip 15
acknowledged host number (ah) 168
acknowledged remote number (ar) 168
acknowledgements, transmitted (xa) 167
acknowledgements received 167
AcQ (# of messages sent but not acknowledged by cellular master) 168
Addendum 125, 127, 128
addresses, network *See also* Network addresses 244
Ad Hoc network 21
Advanced (wireless connection) 26
advanced long range (SE1223ALR) scanner 282
ah (acknowledged host number) 168
AIAG
 AIAG Character 228
 AIAG Strip 123
 Mixed AIAG 224
AIAG Character 228
AIAG Strip 123
aiming dot, duration of 120
All Fld Video 225
Alpha parameters 171, 174
ALR (advanced long range) scanner 282
ALT Key 37
anchor (viewport) 239
Anchor Column 240
Anchor Line 240

Anchor View

x origin 211, 227
y origin 211, 227

ANSI

of Cols 200
of Pages 199
of Rows 199

Applications menu 194

arrow keys 163

auto-answerback string 203

Auto Login (Telnet Settings) 197

Auto Term# 195, 212

Group 195, 212

block mode 164, 204–205

Colour Override 202

configuration 162

Conn Type (connection type) 196

CR character 208

device attribute requests 163

device attribute string 203

disabling the keyboard/scanner 208

Edit Modes 209

ENTER key 163, 207

ENTER Pmpt (Telnet Settings) 197

ESC Prompt (Telnet Settings) 197

Func Key Remap (Telnet Settings) 198

Function key equivalents 163

Group Auto Term# 195, 212

Host (Telnet Settings) 197

Kbd Modes 206–208

keyboard lock 204

LF character 208

local editing mode 164, 202

Login (Telnet Settings) 198

Login Failed (Telnet Settings) 198

Login Prompt (Telnet Settings) 198

Media Copy 204

mnemonics 209

multiple sessions 194

Password (Telnet Settings) 198

Password Echo (Telnet Settings) 198

Boldface indicates a parameter name.

- Password Prompt** (Telnet Settings) 198
 - Port** 197
 - sessions, closing 165
 - sessions, establishing new 165
 - sessions, listing 165
 - sessions, moving between 165
 - settings 195–211
 - Telnet connection 196
 - Terminal #** 195
 - transmitting data 124, 126, 204
 - Xmit Modes 202–205
 - 802.IQ connection 196
 - ANSI Settings
 - Connection Type - Telnet & TCPDirect 196
 - Screen settings 199
 - AP/Controller mac , displaying 167
 - App. parameter** 215
 - appearance (display colour scheme) 91
 - Append Enter** 223
 - Append F0** 223
 - appending to bar codes
 - characters 120, 124, 126
 - Applications
 - ANSI Settings 195–211
 - character attributes (TESS) 216
 - Character Sets (TESS) 216
 - Fields parameters (TESS) 224
 - Host Conn (ANSI) 196
 - Host Conn (TESS) 213
 - menu (Applications) 194
 - Scanner parameters (TESS) 223
 - Screen parameters (ANSI) 199
 - Screen parameters (TESS) 214
 - TESS Settings 212–227
 - Type and Title** 194
 - approvals
 - 7535 (including scanner) 278
 - ar (acknowledged remote number) 168
 - arrow keys 163
 - completing a data field 156, 225
 - cycling through special characters 172
 - Enh Mode, using 226
 - moving the cursor 36
 - Arrow mode** 206
 - Arrows** 243
 - ASCII
 - decimal equivalents of characters 218
 - Full Ascii** 122
 - matching fields 217
 - Async In** 210
 - attributes, video 200–201, 225
 - Audio** 183
 - audio indicators
 - adjusting volume 48
 - description of beep conditions 47
 - volume adjustment using the BLUE key 48
 - authentication, network (Shared Mode) 22
 - Auto-Answer** 203
 - Auto Login** (ANSI Telnet Settings) 197
 - Auto Radio Addr** 179, 246
 - AutoRep Fn** (function key sent to host) 218
 - AutoRep T/O** 218
 - auto tab fields 155
 - Auto Term#** (ANSI) 195, 212
 - Auto wrap** 209
- ## B
- backlight
 - display 89
 - intensity 40
 - keyboard 40
 - backspace (CTRL H) 207
 - bar code
 - AIAG 224
 - appending to 120, 124, 126
 - connecting bar code reader 251
 - decodes required 120
 - decoding edge-to-edge 120
 - displaying type of bar code 118
 - external bar code reader 251
 - parameters 121–132
 - prefix character 124, 126
 - Security** 120
 - stripping characters 124, 126
 - suffix character 124, 126
 - sybologies
 - Codabar 128
 - Code 11 128
 - Code 128 124
 - Code 39 122–123
 - Code 93 128
 - Discrete 2 of 5 129
 - EAN 13 125

Boldface indicates a parameter name.

- EAN 8 126
 - IATA 2 of 5 130
 - Interleaved 2 of 5 129
 - MSI Plessey 129
 - UPC A 127
 - UPC E 127
 - Barcode Character** 228
 - bar-code-only fields 155
 - bar code reader
 - external (specs) 280
 - external scanner, operation of 251
 - integrated scanner, operation of 48
 - internal or integrated (specs) 279
 - batteries
 - a description of 251
 - capacity dialogue box 100
 - charger dialogue box 103
 - charging 13, 33
 - gauge 46
 - installing 32, 33
 - installing in 7535 17
 - power info 71
 - power saving scheme dialogue box 101
 - removing 32
 - run time, maximizing 53
 - safety precautions 252
 - specifications 288
 - suspend threshold dialogue box 102
 - battery charger
 - safety instructions 253–254
 - battery pack 251–253
 - battery safety 252–254
 - battery *See also* batteries 251
 - Baud** 237
 - beacons received (rb) 167
 - beacon timeouts (bt) 167
 - Beam Lockout** 224
 - beep conditions 183
 - beeper
 - adjusting volume 48
 - description of beep conditions 47
 - volume adjustment using the BLUE key 48
 - beeper sounds 183
 - Beep Tone and Beep Time** 183
 - bell (CTRL G) 207
 - Binary print** 219
 - BKSP (DEL Key) 37
 - BKSP/DEL Key
 - TESS sessions, BKSP key behaviour in 157
 - TESS sessions, DEL key behaviour in 158
 - blinking video attribute 201, 225
 - Block Cursor** 188
 - block mode, ANSI 164, 204–205
 - Bluetooth radio
 - ISM band 106
 - Bluetooth setup 106
 - GPRS setup 111
 - peripherals 268
 - bold video attribute 200, 225
 - Bootloader (Shutdown menu) 75
 - bootnum
 - 802.IQ 167
 - 802.IQ, displaying 167
 - Bright For** (backlight) 90
 - Brightness** 242
 - Brk for Attn** 231
 - bt (beacon timeouts) 167
 - Buffer** 238
- ## C
- ca (cellular address) 168
 - cable diagrams *B-1*
 - calibrating (touchscreen) 41, 104
 - cellular address (ca) 168
 - changing password (Start Menu security) 69
 - changing softkey labels (**Label F1-F5**) 201
 - changing softkey labels (**Label F1-F6**) 215
 - Character parameters (TESS) 216
 - characters
 - appending to bar codes 124, 126
 - Char Set**, choosing (TESS) 216
 - cycling through 172
 - decimal values of 218
 - EOB chars** 205
 - EOL chars** 205
 - Lower** (ANSI) 210
 - prefix 124, 126
 - stripping 124, 126
 - suffix 124, 126
 - Upper** (ANSI) 210
 - character set (Tether & Console Port) 236
 - Character Sets

Boldface indicates a parameter name.

- Host Char Set 210
- character sets
 - choosing in TESS 216
 - Lower** (ANSI) 210
 - Upper** (ANSI) 210
- charger
 - descriptions of 33
 - safety instructions 253–254
- charging (battery) 13
- Char Set (TESS)** 216
- Check Digit** 128
- check digit 125, 128, 129, 130
- Check Digit, One** 129
- Clear Entry Fields** 228
- Click Data** (scanner double-click) 120
- Click Time** (scanner double-click) 119
- CLR/DEL key
 - Local Echo mode (ANSI) 207
- CLR Key 244
- Codabar 128
- Code 11 128
- Code 128 124
- Code 39 122–123
- Code 93 128
- Cold Reset (Shutdown menu) 75
- Colour Override** 202, 216
- Column Offset** 240
- columns
 - number of in ANSI screen 200
 - number of in TESS screen 214
- Command Prompt 72
- Command Region Up, Down, Left & Right** 229
- Communities** 136
- configuring IEEE 802.11 radio 18
- configuring softkey labels (**Label F1-F5**) 201
- configuring softkey labels (**Label F1-F6**) 215
- connecting
 - Auto Login** (ANSI Telnet Settings) 197
 - ENTER Pmpt** (ANSI Telnet Settings) 197
 - Login** (ANSI Telnet Settings) 198
 - Login Failed** (ANSI Telnet Settings) 198
 - Login Prompt** (ANSI Telnet Settings) 198
 - Password** (ANSI Telnet Settings) 198
 - Password Echo** (ANSI Telnet Settings) 198
 - Password Prompt** (ANSI Telnet Settings) 198
- connection, host 196, 213
- Conn Type** (connection type) 196, 213
- Contact** 135
- Cont Nxt Fld** 223
- contrast, adjusting 41
- contrast, adjusting display 41
- control codes 209
- control panel
 - accessing 83
 - basic setup 88
 - Display Properties 88
 - icons 84
 - keyboard properties 92
 - power management properties 100
 - stylus properties 103
- Convert to UPC-A** 127
- country code 125
- CR/LF
 - CTRL J 207
 - LF character 208
 - Newline** 208
- cradle *See also* Picker cradle 268
- CRC (serial I/O) 222, 223
- CTRL commands
 - CTRL a 165
 - CTRL c 160
 - CTRL f 156
 - CTRL G (Bell) 207
 - CTRL h 161
 - CTRL H (Backspace) 207
 - CTRL h (host select) 160
 - CTRL i 156
 - CTRL I (Tab) 207
 - CTRL J (Line Feed) 207
 - CTRL K (Vertical Tab) 207
 - CTRL L 161
 - CTRL L (Form Feed) 207
 - CTRL p (reprint) 160
 - CTRL r 156
 - CTRL s 159
 - CTRL s (status, displaying continuously) 160

Boldface indicates a parameter name.

- CTRL t 159
- CTRL t (status, display with unit #) 160
- CTRL u 156
- CTRL w 159
- CTRL w (status, display in Lock B & H mode) 160
- CTRL Key 37
- cursor
 - changing shape of 188
 - Enh Edit mode** 226
 - field advance (tab) 155
 - field backspace 155
 - field exit 155
 - Field Order** 224
 - home 155
 - linefeed mode (ANSI) 207
 - moving between fields 206, 224
 - newline mode (ANSI) 207
- Custom Characters** 191
- cycle tasks 71
- D**
- data
 - entering 155, 226
 - Ign Bcode fld** 226
 - with a bar code reader 251
 - serial I/O 222
 - Serial In/Out** 221
 - transmitting from the terminal 208, 225
 - transmitting from the 7535 155, 202
- Data Bits** 237
- data stream type (typ) 168
- dead zone 283
- decimal values of keys 218
- decode zones (internal scanners) 284
- decoding bar codes
 - decodes required 120
 - Security** 120
 - 2-D scanner 284
- decrementing parameters 170, 174
- Default Colour** 193
- Default font** 200, 226
- DEFAULT key (F3) 148
- DEFLT key (F3) 175
- DEL (BKSP) Key 37
- DEL/CLR key
 - BKSP key** (ANSI) 207
 - Local Echo mode (ANSI) 207
- desktop connection, remote 83
- Dev Attr** 203
- device attribute requests 163
- device attribute string 203
- dialogue box, using 76
- digit
 - check digit 125, 128, 129, 130
 - number system 127, 128
- Dim For** (backlight) 90
- Disable kbd** 208
- disabling/enabling Y/N parameters 171, 174
- disconnecting
 - ESC Prompt** (ANSI Telnet Settings) 197
- Discrete 2 of 5 129
- Disp controls** 209
- display
 - Anchor Column** 240
 - Anchor Line** 240
 - Anchor View** 211, 227
 - appearance (colour scheme) 91
 - backlight 89
 - backlight, adjusting 40
 - Brightness** 242
 - contrast (control panel) 88
 - contrast, adjusting 41
 - Display Properties 88
 - Display Shift** 187
 - Field Scroll** 214
 - ICH/DCH controls 209
 - Line Scrolling** 242
 - moving 188
 - Origin Scroll** 214
 - Panning** 242
 - positioning 214
 - split screens 188
 - Use Increment** 188
 - video attributes 200–201, 225
 - viewport, mapping 239
 - Wraparound** 242
 - X-Increment** 188
 - Y-Increment** 188
- display contrast, adjusting 41
- displaying TESS version number 159
- Display Menu
 - selecting a TESS session 154
- Display menu 168
- Display Properties 88
- Display Shift** 187

Boldface indicates a parameter name.

docking device icons 47
docking station
 uploading data using 56

Dot Time 120

double-click

 appending characters to a decoded
 bar code 120
 scanner trigger 119

Double-Tap (stylus settings) 104

E

EAN/UCC 128 125

EAN 13 125

EAN 8 126

EAP (Extensible Authentication Protocol)
23

Echo Mode 206

Edit extent 209

editing 202

 Edit Modes 209

edit modes, TESS 156

empty entry fields 218

Emulation

 2392 Telnet 227

AIAG Character 228

Barcode Character 228

Clear Entry Fields 228

**Command Region Up, Down, Left
 & Right** 229

Enable Alarm 229

Features 228

Fixed Field Overhd 229

Passthru Printing 228

Send CR with FKEY 227

Serial IO Character 229

 3274 Telnet 230

BRK for Attn 231

Features 231

FKEY0-39 232

Fujitsu Host 230

Intl EBCDIC 230

IP for SysReq 230

LU Name 231

LU Name Enabled 231

Null In Fields 230

 5250 Telnet 232

Features 234

FKEY0-39 234

Intl EBCDIC 233

LU Name Enabled 233

LU Name Prefix 233

Nulls In Fields 233

Remap Underline To 233

Term Type 233

WEC (Write Error Code) 232

Emulation 227

emulation keys

 field advance (tab) 155

 field backspace 155

 field exit 155

 home 155

 tab (field advance) 155

emulation keys, IBM 5250 155

Enable Alarm 229

enabling/disabling Y/N parameters 171,
174

End (ANSI) 210

Enh Edit Mode (TESS) 226

ENTER key 163

 completing a data field 156

 CR/LF character 208

Enter on Arrows 225

 Local Echo mode (ANSI) 207

 newline mode (ANSI) 207

Xmit Enter 208

Enter On Arr 225

ENTER Pmpt (ANSI Telnet Settings) 197

Enter To F0 225

ENT Key 244

entry fields 154

 empty fields 218

 Function keys 226

 hidden match 217

Ign Bcode_fld 226

 video attributes 200–201, 225

 visible match 217

Entry Mode 226

entry mode 226

EOB chars 205

EOL chars 205

Erasure Mode 209

Error Accept 123

Error Tone and Error Time 183

ESC Key 37

ESC Prompt (ANSI Telnet Settings) 197

Estimated Battery Backup Time 102

Estimated Operating Time 102

Boldface indicates a parameter name.

- Extensible Authentication Protocol (EAP) 23
- F**
- Fcursor mode 156
- features (of 7535) 5
- Features** (2392 Telnet) 228
- Features** (3274 Telnet) 231
- Features** (5250 Telnet) 234
- FETM** 204
- fh (forward host number) 168
- field advance 155
- field advance key function 155
- field backspace 155
- field backspace key function 155
- field exit key function 155
- Field mode 156
- Field Order** 224
- fields
 - Arrow mode** 206
 - auto-tab fields 155
 - bar-code-only fields 155
 - completing a data field 156, 225
 - Enh Edit mode** 226
 - entry fields 154, 218
 - field advance (tab) 155
 - field backspace 155
 - field exit 155
 - Field Order** 224
 - Field Scroll** 214
 - Field Size** 123
 - fixed fields 154
 - hidden match 217
 - home 155
 - Ign Bcode fld** 226
 - “insert” mode 208, 226
 - match fields 154
 - “replace” mode 208, 226
 - serial I/O fields 155
 - Serial In/Out** 221
 - size 123
 - tab (field advance) 155
 - “transmit on” 155
 - video attributes 200–201, 225
 - visible match 217
- Fields parameters (for TESS Settings) 224
- Fill Chr** 218
- Fixed Field Overhd** 229
- fixed fields 154
- F Keys (function keys) 244
- FKEY0-39** 232, 234
- Flow Control** 237
- Follow Cursor** 242
- font
 - Default Font** 200, 226
 - Font Chg** 186
 - Font Override** 193
- fonts, changing 150
- Foreground & Background (Colour Override) 202, 216
- Foreground & Background (Default Colour) 193
- Format Effector Transfer Mode (FETM) 204
- form feed (CTRL L) 207
- forward host number (fh) 168
- forward remote number (fr) 168
- fr (forward remote number) 168
- Fujitsu Host** 230
- Full Ascii** 122
- Func Key Remap** (ANSI Telnet Settings) 198
- Function Keys 147
 - softkeys 148
 - 36-key keyboard 147
 - 58-key keyboard 147
- Function keys 163
 - ANSI equivalents 163
 - auto reply mode 218
 - completing a data field 156
 - entering data 226
 - executing procedures from the local menu 161
 - FKEY0-39** (3274 Telnet) 232
 - FKEY0-39** (5250 Telnet) 234
 - Label F1-F5**, changing 201
 - Label F1-F6**, changing 215
 - Open Fky Only** 226
 - serial I/O 222
- G**
- GATM** (Guarded Area Transfer Mode) 205
- GPRS (bluetooth) 111
- Group** (ANSI Auto Term#) 195, 212
- H**
- hand strap, installing on 7535 14

Boldface indicates a parameter name.

- helpdesk 4, A-1
 - hidden fields match 217
 - high performance (SE1200HP) scanner 281
 - H Match Chr** 217
 - home key function 155
 - host
 - multiple hosts 161
 - selecting a host 161
 - switching between hosts 219
 - Host** (ANSI Telnet Settings) 197
 - Host** (TESS Connection Type) 213
 - Host Char Set** 210
 - Host Connection
 - ANSI 196
 - TESS 213
 - Host** echo mode 206
 - host select (CTRL h) 160
 - host terminal number of session (tn) 168
- I**
- I/O fields 155
 - IATA 2 of 5 130
 - IBM 5250 Emulation Keys 155
 - ICD/DCH controls, displaying 209
 - IEEE radio, configuring 18
 - Ign Bcode_fld** 226
 - imager (2D) scanner 51
 - Include Check** 125, 126, 128, 129, 130
 - Include Check** (Discrete 2 of 5 symbology) 130
 - Include Check** (Interleaved 2 of 5 symbology) 129
 - Include Chk** 122, 127, 128
 - Include Country** 125
 - Include Number Sys** 127, 128
 - Include Sym** (Code 128) 124
 - incrementing parameters 170, 174
 - Indicators** 182
 - indicators
 - battery gauge 46
 - docking devices 47
 - LED functions 42
 - modifier keys 46
 - onscreen 45
 - radio signal quality 46
 - scanner message 50, 51
 - security level 47
 - status area 153
 - task bar 66
 - tethered device 47
- inf**
- usbstor, installing C-4
 - usbstor, updating C-2
 - wceusbsh, installing C-4
 - wceusbsh, updating C-2
- Infrastructure network 21
- initialized messages, transmitted (802.IQv1 xi) *See* xi (transmitted initialize messages) 167
- Initial RTT** 180, 247
- Input** 133
- input
 - bar-code-only fields 155
 - bar code reader 251
 - I/O fields 221
 - Input tmo** 238
 - “insert” mode 208, 226
 - Open Fky Only** 226
 - Output tmo** 238
 - “replace” mode 208, 226
 - serial I/O 222
 - serial I/O fields 155
 - Serial In/Out** 221
- Input Panel (control panel) 87
- Input Tmo** 238
- Insert mode 156
- “insert” mode 208, 226
- installation
 - hand strap 14
 - pistol grip 15
- integrated scanner option 48
- Intensity** (7035 backlighting) 90, 93
- Interleaved 2 of 5 129
- Internet Explorer 72
- Intl EBCDIC** 230, 233
- IP address, assigning 24
- IP for SysReq** 230
- ISM band, Bluetooth radio 106
- ITF Check** (Discrete 2 of 5 symbology) 130
- ITF Check** (IATA 2 of 5 symbology) 130
- ITF Chk** (I 2 of 5 symbology) 129
- I 2 of 5
 - Short Code** 120
- K**
- Kbd lock** 204

Boldface indicates a parameter name.

- Kbd Locked** 220
 - Kbd Modes 206–208
 - keyboard
 - compatibility with VT220 ANSI keyboard 163
 - disabling the keyboard 208
 - function keys 163
 - Kbd modes 206–208
 - key repeat 92, 93
 - lock 204, 220
 - lock messages 160
 - one shot mode 94
 - 36-key keyboard 38
 - 58-key 37
 - Keyboard (Tekterm)** 181
 - keyboard backlight 40
 - keyboard keys 35
 - ALT 37
 - arrow keys 36
 - BKSP 37
 - CTRL 37
 - DEFAULT key (F3) 148
 - DEL 37
 - ESC 37
 - function keys, accessing 147
 - LITERAL key (F5) 149
 - macro keys 95, 149, 181
 - modifiers 35
 - navigating using the keyboard 62
 - NEXT key (F1) 148
 - one shot mode 94
 - PREVIOUS key (F2) 148
 - SAVE key (F4) 149
 - SCAN 37
 - SHIFT 36
 - softkeys 148
 - SPACE 37
 - TAB 37
 - keyboard mapping (Scan-See) 244
 - keyboard modes 150
 - Keyboard Properties 92, 93
 - backlight 93
 - one shot mode 94
 - key function
 - field advance (tab) 155
 - field backspace 155
 - field exit 155
 - home 155
 - tab (field advance) 155
 - Key Index, assigning 22
 - Key Repeat tab 92
 - keys
 - alpha keys, 36-key keyboard 38
 - emulation keys, IBM 5250 155
 - transmit key 204
- ## L
- Label F1-F5** 201
 - Label F1-F6** 215
 - labels, changing softkey (**Label F1-F5**) 201
 - labels, changing softkey (**Label F1-F6**) 215
 - launching
 - DOS 168
 - Parameters menu 168
 - Tekterm 168
 - Lcl Process** 161, 219
 - LED
 - charge 43
 - functions (7535) 42
 - receive 44
 - scan 44
 - transmit 44
 - LED Scan-See
 - Brightness** 242
 - LF/CR
 - CTRL J 207
 - LF character 208
 - Newline** 208
 - Line Offset** 240
 - Line Scrolling** 242
 - LITERAL key (F5) 149
 - Lithium-Ion batteries
 - installing 33
 - removing 32
 - local
 - editing mode, ANSI 164, 202
 - Local echo mode** 206
 - menu 161
 - procedures 161
 - process 161, 219
 - Save on Reset** 219
 - Location** 135
 - “LOCK-B” message 160, 214
 - locked keyboard 204, 220
 - locked 7535 218
 - “LOCK-H” message 160, 214

Boldface indicates a parameter name.

- lock time, decreasing with
 - queuing mode 162
 - Login** (ANSI Telnet Settings) 198
 - Login Failed** (ANSI Telnet Settings) 198
 - Login Prompt** (ANSI Telnet Settings) 198
 - long range (SE1200LR) scanner 281
 - Lower** (ANSI Host Char Set) 210
 - LU Name** 231
 - LU Name Enabled** 231, 233
 - LU Name Prefix** 233
- M**
- MAC address, access point/controller 167
 - MAC address, 7535 167
 - Macro keys
 - accessing 149
 - executing a macro 96, 97
 - Macros menu, accessing 95, 181
 - recording and saving 95
 - 36-key keyboard 149
 - 58-key keyboard 149
 - Main Battery Status** 102
 - maintenance (7535) 56
 - mapping keyboard (Scan-See) 244
 - mapping viewport 239
 - match fields 154
 - MATM** 205
 - Media Copy (ANSI) 204
 - memory, resetting 175
 - menu, local 161
 - Menu mode
 - taskbar (switching between apps) 152
 - menus, working with 169
 - message mask (msk) 168
 - messages
 - enabling/disabling next message 220
 - “LOCK-B” 160, 214
 - “LOCK-H” 160, 214
 - “NEXT-B” 161, 162
 - “NEXT-H” 161, 162
 - “RESET: Press Enter” 154
 - Scan Indicator** 119
 - scanner warning message 119
 - Scan Result** 118
 - TESS status message 159
 - messages, retransmitting (802.IQv1 xr) *See*
 - xr (retransmissions) 168
 - messages received (rm) 167
 - messages transmitted (xm) 167
 - milestone 220
 - Mixed AIAG** 224
 - mnemonics (ANSI) 209
 - mode
 - serial I/O 221
 - Model 7000
 - Brightness** 242
 - modes, keyboard 150
 - modifier keys 35
 - locking 36
 - One Shot Mode** 94
 - unlocking 36
 - Mod 10 Check** 123, 130
 - Mod 10 Check** (Discrete 2 of 5 symbology) 129
 - Mod 10 Chk** (I 2 of 5 symbology) 129
 - Mod 43 Check** 123
 - moving the display 188, 214
 - MSI Plessey 129
 - msk (message mask) 168
 - multiple
 - ANSI sessions 194
 - applications 194
 - hosts 161
 - TESS sessions 194
 - Multiple Area Transfer
 - Mode (MATM) 205
- N**
- Name** 137
 - name servers, assigning 25
 - network
 - Ad Hoc 21
 - connection, monitoring 55
 - control panel settings 244
 - infrastructure 21
 - Network addresses 244
 - network authentication (Shared Mode) 22
 - Network Key, assigning 22
 - Newline** 208
 - “NEXT-B” message 161, 162
 - “NEXT-H” message 161, 162
 - NEXT key (F1) 148
 - Next X** 220
 - Null In Fields** 230
 - Nulls In Fields** 233
 - number
 - of columns (ANSI) 200
 - of columns (TESS) 214

Boldface indicates a parameter name.

- of pages (ANSI) 199
 - of rows (ANSI) 199
 - of rows (TESS) 214
 - Terminal #** (ANSI) 162, 195
 - Terminal #** (TESS) 154
 - number system digit 127, 128
 - numeric fields (Rjct if Alpha) 224
 - numeric parameters 170, 174
 - numeric parameters, minimum/maximum limits to 170, 174
- O**
- Off & On buttons 16, 34
 - offices list 4, A-3
 - off-line 7535
 - using local procedures 161
 - offset (viewport) 239
 - On & Off button 16, 34
 - One Check Digit** 129
 - one dimensional internal scanner 50
 - One Shot Mode** 94
 - ON Threshold** 90, 93
 - Open Fky Only** 226
 - order of fields in TESS screen 224
 - Origin Scroll** 214
 - Output** 133
 - output/input fields, serial port 221
 - Output Tmo** 238
- P**
- pages
 - # of Cols** (TESS) 214
 - # of Columns** (ANSI) 200
 - # of Pages** (ANSI) 199
 - # of Rows** (ANSI) 199
 - # of Rows** (TESS) 214
 - positioning 214
 - queuing mode 162
 - reprinting 160
 - size/shape 200
 - Pages Saved** (TESS) 215
 - Panning** 242
 - parameters
 - Alpha parameters 171, 174
 - numeric 170, 174
 - saving changes to 175
 - string entry 171, 172, 174
 - Y/N (boolean) 171, 174
 - Parity** 237
 - Passthru Printing** 228
 - Password** (ANSI Telnet Settings) 198
 - password, supervisor 186
 - Password Echo** (ANSI Telnet Settings) 198
 - Password Prompt** (ANSI Telnet Settings) 198
 - PDF internal scanner 51
 - period – ASCII decimal equivalent 218
 - peripherals, defining connections 235
 - picker cradle 268
 - installing cable 270
 - powered 10-55 VDC 268
 - powered 12 VDC 268
 - unpowered 268
 - pinouts B-1
 - pins – enabling for printing 219
 - pistol grip, installing on 7535 15
 - pitch, scanning 283
 - pivot (viewport) 239
 - pocket PC compatibility 83
 - Port** (ANSI Telnet Settings) 197
 - Port** (TESS Connection Type) 213
 - Port** (802.IQ v2) 246
 - port pinouts B-1
 - ports
 - ANSI Connection Type 197
 - Baud** 237
 - Buffer** 238
 - Data Bits** 237
 - Flow Control** 237
 - Input tmo** 238
 - Output tmo** 238
 - parameters 236
 - Parity** 237
 - Retries** 238
 - serial 221
 - Serial In/Out** 221
 - settings 235
 - settings (tether & console port) 235
 - settings for Tether and console 236
 - Stop Bits** 237
 - TESS Connection Type 213
 - Test** 238
 - Tether and Console Port settings 235
 - port settings (tether & console) 235–238
 - position
 - of screen 214
 - power information 71

Boldface indicates a parameter name.

Power Management Properties 100
 battery capacity 100
 charger 103
 scheme, power saving 101
 suspend threshold 102

Power Mgmt 184

Power Scheme 101

power up 7535 16

preferred networks 26

prefix (serial I/O) 222

Prefix Char 124, 126

PREVIOUS key (F2) 148

PREV key (F2) 170, 173

printing

Binary print parameter 219

pages 160

Printer parameter 219

PrintScreen key 207

procedures, local 219

process, local 161, 219

Programs

Command Prompt 72

Internet Explorer 72

Remote Desktop Connection 72

Windows Explorer 72

protocol, 802.IQ v1 179

Protocol Type 180

punctuation marks, accessing (SHIFT

Key) 36

Q

Q (memory address of first message in
 receive queue) 168

queue, memory address of first message in
 receive queue (Q) 168

queue, transmissions waiting in (TxQ) 168

queuing

enabling/disabling next message 220

mode 162, 219

pages 162

Queuing parameter 161, 219

response time, improving 162

R

ra (received acknowledgements) 167

radio

adding new network connection 20

advanced settings of 26

Auto Radio Addr (narrow band radio)
 246

Configure button 20

configuring 18

adding a new network connection
 20

Ad Hoc 21

authentication, network 22

Configure button 20

Connect button 20

EAP (Extensible Authentication
 Protocol) 23

Infrastructure 21

Key Index 22

Key Index, assigning 22

network authentication 22

Network Key 22

Network Key, assigning 22

wireless information 20

wireless properties 21

802.1X authentication 23

Connect button 20

Initial RTT (WaveLAN 802.11 DS
 SS) 180, 247

IP address, assigning 24

name servers 25

preferred networks, arranging 26

Protocol Type 180

Radio Address (narrow band radio)
 246

Radio Address (WaveLAN 802.11 DS
 SS) 180

signal quality 46

statistics screen

802.IQ 166

wireless connection, setting up 18

802.IQ statistics screen 166

Radio Addr

Auto Radio Addr (narrow band radio)
 246

Radio Address 180, 246

narrow band radio 246

WaveLAN 802.11 DS SS 180

802.IQ v1 180

radio address, automatic (802.IQ v1) 179

radio specifications 279

radio statistics screen

802.IQ 166

rb (received beacons) 167

Boldface indicates a parameter name.

- recalibrating (touchscreen) 41, 104
 - received acknowledgements 167
 - received beacons (rb) 167
 - received messages (rm) 167
 - receive LED 44
 - Remap Underline To** 233
 - Remote Desktop Connection 72
 - remote desktop connection 83
 - Repeat Delay** (between key repeats) 93
 - Repeat Rate** (of key repeats) 93
 - Repeat tab (key repeat settings) 92
 - Replace mode 156
 - “replace” mode 226
 - reprinting a page 160
 - “RESET: Press Enter” message 154
 - resetting
 - default parameter values 175
 - TESS session 160
 - 7535 memory 175
 - resetting the 7535 28
 - response time, improving with
 - queuing mode 162
 - retransmissions (802.IQv1 xr) *See* xr
 - (retransmissions) 168
 - Retries** 238
 - reverse video attribute 201, 225
 - Rights** 137
 - Rjct if Alpha** 224
 - rm (received messages) 167
 - round trip time (rt) 168
 - rows
 - number of in ANSI screen 199
 - number of in TESS screen 214
 - rt (round trip time) 168
 - Run (Start Menu) 74
- S**
- safety instructions
 - battery charger 253–254
 - general xv
 - scanner 48
 - safety warning, scanner 48
 - SATM** 205
 - SAVE key (F4) 149
 - Save on Reset** 219
 - Scan Beep** 119
 - Scan Indicator** 119
 - SCAN Key 37
 - Scan Log File** 119
 - scanner
 - advanced long range (ALR) 282
 - aiming (target) dot duration 120
 - Append Enter** 223
 - Append F0** 223
 - appending data 120
 - bar code, appending data to 120
 - Click Data** (appending data) 120
 - Click Time** (double-click) 119
 - Cont Nxt Fld** 223
 - disabling the scanner 208
 - Dot Time** 120
 - double-click 119
 - high performance (HP) 281
 - long range (LR) 281
 - one dimensional (1D) internal scanner 50
 - parameters (for TESS Settings) 223
 - PDF internal scanner dimensional (1D) 51
 - safety warnings 48
 - Scan Beep** 119
 - Scan Log File** 119
 - Scan Result Time** 119
 - SE1200HP 281
 - SE1200LR 281
 - SE1223ALR 282
 - SE2223 2-D 282
 - specifications 281
 - target dot duration 120
 - techniques (scanning) 49
 - TESS Scanner parameters 223
 - troubleshooting tips 50
 - two dimensional (2-D) 282
 - two dimensional (2D) imager scanner 51
 - warning message 118, 119
 - 2-D (two dimensional) 282
 - scanning
 - AIAG 224
 - aiming (target) dot duration 120
 - Append Enter** 223
 - Append F0** 223
 - appending characters 120, 124, 126
 - check digit 125, 128, 129, 130
 - Click Data** (appending data) 120
 - Click Time** 119
 - Cont Nxt Fld** 223
 - country code 125
 - decode zones 284

Boldface indicates a parameter name.

- Dot Time** 120
- double-click 119
- Input** (translate) 133
- locked 7535 224
- number system digit 127, 128
- Output** (translate) 133
- pitch 283
- prefix character 124, 126
- removing characters 124, 126
- Rjct if Alpha** 224
- safety instructions 48
- Scan Beep** 119
- Scan Indicator** 119
- Scan Log File** 119
- Scan Result** 118
- Scan Result Time** 119
- Scan-See 235
- Security** 120
- Short Code** 120
- skew 283
- specular dead zone 283
- suffix character 124, 126
- symbolologies 121
- target (aiming) dot duration 120
- TESS Scanner parameters 223
- Verify** 120
- Scan Result** 118
- Scan Result Time** 119
- Scan-See
 - keyboard mapping 244
 - parameters, setting 239–244
 - port settings 235
 - serial number 243
 - viewport, mapping 239
- Scan Tone and Scan Time** 183
- screen
 - stylus, using to navigate 61
 - touch pen, using 61
 - Windows CE, navigating 61
- Screen parameters
 - ANSI 199
 - TESS 214
- screens
 - # of Cols** (ANSI) 200
 - # of Cols** (TESS) 214
 - # of Rows** (ANSI) 199
 - # of Rows** (TESS) 214
 - Anchor View** 211, 227
 - Display Shift** 187
 - Field Scroll** 214
 - moving between fields 206, 224
 - Origin Scroll** 214
 - page size/shape 199, 214
 - positioning 214
 - splitting view of 188
 - Type and View IDs** (Split screen) 188
 - Use Increment** 188
 - x and y origin 211, 227
 - X-Increment** 188
 - Y-Increment** 188
- Screen Switch** 185
- scrolling
 - Field Scroll** 214
 - Origin Scroll** 214
- Security** 120
 - security level icon 47
- Security Settings 69
 - changing password 69
 - configuring taskbar 70
 - level 69
 - Supervisor 69
 - Teklogix 69
 - User 69
- security settings 176
 - default mode 185
- Font Chg** 186
- Screen Switch** 185
 - supervisor password 186
 - user level options 185
- Selected Area Transfer Mode (SATM) 205
- select host (CTRL h) 160
- selecting a host 161
- Send Mile** 220
- Send with FKEY)** 227
- serial I/O
 - TESS command 221
- serial I/O fields 155
- Serial In** 221
- Serial IO Character** 229
- serial number (Scan-See) 243
- Serial Out** 221
- Serial Port** 221
- serial port
 - enabling pins for printers 219
 - I/O fields 221
 - Serial In** 221
 - Serial Out** 221
 - Serial Port** 221
 - SI CRC** 222

Boldface indicates a parameter name.

- SI Fkey** 222
- SI mode** 221
- SI prefix/suffix** 222
- SO CRC** 223
- SO prefix/suffix** 222
- service information 4, *A-1*
- session status (sts) 168
- Set Mode (SM) control 209
- Settings
 - Control Panel 73
 - Network and Dial-up connections 73
 - Run 73
 - Taskbar and Start Menu 73
- setting the session number 154
- SE1200HP 281
- SE1200LR 281
- SE1223ALR 282
- SE2223 2-D 282
- Shared Mode (network authentication) 22
- SHIFT Key 36
- Short Code** 120
- Shutdown
 - Bootloader 75
 - Cold Reset 75
 - Suspend 75
 - Warm Reset 75
- Shutdown (Start Menu) 75
- SI CRC** 222
- SI Fkey** 222
- signal quality,radio 46
- SI mode** 221
- Simple Network Management (SNMP)**
 - See* **SNMP** 134
- SIP (Soft Input Panel) 87
- SI prefix/suffix** 222
- size
 - of fields 123
 - Size/Chars** (bar code scanning) 123
- skew, scanning 283
- Sled *See* picker cradle. 268
- Smart** echo mode 206
- SNMP** (Simple Network Management Protocol) 134
 - Communities** 136
 - Contact** 135
 - Location** 135
 - Name** 137
 - Rights** 137
- SO CRC** 223
- Soft Input Panel (SIP) 87
- softkey function keys 148
- softkeys 182
- softkeys (Function keys) 148
 - softkey labels, changing (**Label F1-F5**) 201
 - softkey labels, changing (**Label F1-F6**) 215
- Softkeys** (parameter) 182
- SO prefix/suffix** 222
- sound 183
- Sound Ctrl** 184
- SPACE Key 37
- specifications
 - advanced long range (ALR) scanner
 - SE1223ALR 282
 - battery 288
 - for 7535 277
 - high performance (HP) scanner
 - SE1200HP 281
 - long range (LR) scanner SE1200LR 281
 - scanner 281
 - SE1200HP 281
 - SE1200LR 281
 - SE1223ALR 282
 - SE2223 2-D 282
 - 2-D scanner SE2223 2-D 282
- specular dead zone 283
- Split Screen
 - dividing and displaying 189
 - moving the cursor between
 - split screens 190
 - parameters used 188
 - tooggling between full and
 - split screens 190
 - Type and View IDs** 188
 - using a Wild Card (asterisk) 190
- Split Screen** 188
- Standard** (Code 128) 125
- Start** (ANSI) 210
- Start Menu 68
 - cycle tasks 71
 - desktop 68
 - power info 71
 - programs 72
 - Run 74
 - Security 69

Boldface indicates a parameter name.

- Settings 73
- Shutdown 75
- system tray 70
- task manager 71
- start up menu 168
- statistics screen
 - 802.IQ 166
- status, displaying continuously 160
- status, displaying in Lock B & Lock H mode 160
- status, displaying unit # 160
- status area (Tekterm) 153
- status message, TESS 159
- Stop Bits** 237
- string entry parameters 171, 172, 174
 - adding special characters to 172
 - cycling through special characters 172
 - key function description 171, 174
- Strip Leading** 124, 126
- Strip Trailing** 124, 126
- sts (session status) 168
- stylus (touch pen), using 61
- Stylus Properties 103
 - Double-tap (stylus sensitivity) 104
- sub-menus, accessing 170, 173
- suffix
 - serial I/O 222
- suffix (serial I/O) 222
- Suffix Char** 124, 126
- Supervisor security level 69
- support services 4, A-1
- Suspend (Shutdown menu) 75
- Suspend State** 101
- Suspend Threshold** 102
- symbolgies
 - IATA 2 of 5 130
- symbolgies, bar code 121
 - displaying type of bar code 118
- System parameters (Tekterm) 180
- system tray 70

T

- tab (CTRL I) 207
- tab (field advance) 155
- tab, vertical (CTRL K) 207
- TAB Key 37
- Tab stop mode** 209
- target dot, duration of 120
- taskbar

- onscreen indicators
 - battery gauge 46
 - docking devices 47
 - modifier keys 46
 - radio signal quality 46
 - security level 47
 - tethered device 47
- using 66
- task manager 71
- TCP Direct connection 196, 213
- Teklogix security level 69
- Tekterm 147
- Telnet connection 196, 213
- Telnet connection (ANSI) 196
- terminal
 - Terminal # (ANSI)** 195
 - Terminal # (ANSI)** 195
 - Terminal # (TESS)** 213
 - Terminal (7535) mac, displaying 167
 - Term Type** 233
 - TESS 154
 - # of Cols** 214
 - # of Rows** 214
 - All Fld Video** 225
 - Append Enter** 223
 - Append F0** 223
 - Applications menu 194
 - BKSP key behaviour 157
 - Blink** (video attrib.) 225
 - Bold** (video attrib.) 225
 - Colour Override** 216
 - configuration 154
 - Conn Type** (connection type) 213
 - Cont Nxt Fld** 223
 - CTRL commands 156
 - cursor movement (in edit modes) 156
 - DEL key behaviour 158
 - displaying version number 159
 - Display menu, using 154
 - edit modes 156
 - Enh Edit Mode** 226
 - Enter On Arr** 225
 - Enter To F0** 225, 226
 - Entry Mode** 226
 - Fcursor mode 156
 - Field mode 156
 - Field Order** 224
 - Field parameters 224
 - Host (Connection Type)** 213

Boldface indicates a parameter name.

- Ign Bcode_fid** 226
 - Insert mode 156
 - Kbd Locked** 220
 - keyboard lock 220
 - matching fields via data stream 217
 - milestone 220
 - modes (edit) 156
 - multiple sessions 194
 - number of columns in screen 214
 - number of rows in screen 214
 - Pages Saved** 215
 - Port** 213
 - query command 215
 - Replace mode 156
 - resetting a TESS session 160
 - Reverse** (video attrib.) 225
 - running multiple sessions 154
 - selecting a session 154
 - settings 212–227
 - status message 159
 - switching between hosts 219
 - Terminal #** 213
 - Tests 218
 - Valid Numerics** 226
 - video attributes 225
 - 802.IQ connection 213
 - 9010t connection 213
 - TESS Settings
 - character attributes 216
 - character sets, choosing 216
 - Connection Type - Telnet & TCP Direct 213
 - Fields parameters 224
 - Scanner parameters 223
 - screen settings 214
 - Test** 238
 - Tether & Console Port
 - character set 236
 - peripheral devices 235
 - scan-see parameters 239
 - Tether & Console Ports
 - Baud** 237
 - Buffer** 238
 - Data Bits** 237
 - Flow Control** 237
 - Input Tmo** 238
 - Output Tmo** 238
 - Parity** 237
 - Retries** 238
 - Stop Bits** 237
 - Test** 238
 - tethered device
 - connecting and disconnecting 52
 - taskbar icons 47
 - threshold, setting (backlight) 90, 93
 - timeouts, beacon (bt) 167
 - tn (host terminal number of session) 168
 - touch pen, using 61
 - touchscreen
 - recalibration 41, 104
 - stylus, using 61
 - touch pen, using 61
 - Transfer Termination Mode (TTM) 205
 - transmissions waiting in queue (TxQ) 168
 - transmit LED 44
 - transmitted acknowledgements (xa) 167
 - transmitted initialized messages (xi) 167
 - transmitted messages (xm) 167
 - transmitting data 202, 204, 208, 225
 - “transmit on” entry field 155
 - trigger, double-click 119
 - troubleshooting tips (scanning) 50
 - TTM** 205
 - turning 7535 off 16
 - turning 7535 on 16
 - two dimensional (SE2223 2-D) scanner 282
 - TxQ (messages waiting to be sent) 168
 - typ (data stream type) 168
 - Type** 188
 - typing in upper case 218
- U**
- UCC 128**(Code 128) 125
 - underline
 - ASCII decimal equivalent 218
 - video attribute 201
 - Unicode values, entering 173
 - UPC A 127
 - UPC E 127
 - Upper** (ANSI Host Char Set) 210
 - Upper Case** 218
 - USB Setup Application C-1
 - installing usbstor & wceusbsh inf C-4
 - launching C-1
 - updating usbstor & wceusbsh inf C-2
 - usbstor.inf, installing C-4
 - usbstor.inf, updating C-2
 - Use Increment

X-Increment 188
Y-Increment 188
Use increment 188
 User security level 69

V

Valid Numerics (TESS) 226
Variations (Code 128) 125
Verify 120
Version 243
Version (Scan-See) 243
 version number – TESS 159
 vertical tab (CTRL K) 207
 video attributes 200–201, 225
 All Fld Video 225
 Blink 201, 225
 Bold 200, 225
 Reverse 201, 225
 Underline 201
View IDs 188
 View mode
 exiting 151
 fonts, changing 150
 font size, changing 150
 launching 150
 viewport, mapping 239
 visible fields match 217
V Match Chr 217
 volume, adjusting 184
 VT220 Function keys – equivalent Psion
 Teklogix keyboard Function keys 163

W

Warm Reset (Shutdown menu) 75
 warnings 119
 warranty 4
 wceusbsh.inf, installing C-4
 wceusbsh.inf, updating C-2
 website address A-4
WEC (Write Error Code) 232
 Windows® Start Menu *See* Start Menu 68
 Windows CE
 dialogue box 76
 files, folders, & programs, working
 with 63
 Windows CE, navigating in 61
 Windows Explorer 72
 wireless connection setup 18
 Wireless Information Tab 20

Boldface indicates a parameter name.

Wireless Properties tab 21
 worldwide offices 4, A-3
 wrap, auto 209
Wraparound 242
Write Error Code (WEC) 232

X

xa (transmitted acknowledgements) 167
 xi (transmitted initialize messages) 167
X-Increment 188
 xm (transmitted messages) 167
Xmit Count 202
Xmit Enter 208
Xmit key 204
 Xmit Modes 202–205
Xmit Wait 203
XON/XOFF 243
x origin 211, 227
 xr (retransmissions) 168

Y

Y/N parameters, enabling and disabling
 171, 174
Y-Increment 188
y origin 211, 227

1D internal scanner 50
132-col. font 200
 2-D (SE2223 2-D) scanner 282
 2D imager scanner 51
 2392 Telnet *See Emulation - 2392 Telnet*
 227
 3274 Telnet *See Emulation - 3274 Telnet*
 230
 36-key keyboard
 alpha keys, accessing 38
 uppercase letters, creating 38
 5250 emulation keys 155
 5250 Telnet *See Emulation - 5250 Telnet*
 232
 58-key keyboard 37
7 bit parameter 203
 7535
 approvals 278
 display 278
 off-line 161
 specifications 277

Boldface indicates a parameter name.

7535 picker cradle *See also* Picker Cradle
268

80-col. font 200

802.IQ connection (ANSI) 196

802.IQ connection (TESS) 213

802.IQ v1(protocol)

Auto Radio Addr 179

802.IQ v2 245

802.1X authentication, enabling 23

802.11b radio, configuring 18

9010t connection (TESS) 213

