



H.264 Dual Stream Network DVR

8 Channel CIF@240fps & D1@60fps Digital Video Recorder



USER MANUAL

Model #:

QT428

www.q-see.com

Please contact a Q-See support representative first regarding any additional information you need help with regarding product features, specification or assistance with setup.

Please contact us using the following methods with questions about your Q-See product.

Q-See Products

8015 E. Crystal Dr.
Anaheim, CA 92807



Email:

Customer Service
cs@dpsi-usa.com

Technical Support
ts@dpsi-usa.com

Online Live Web Chat Visit:
www.q-see.com



Telephone:

Customer Service
1.877.998.3440 x 538

Technical Support
1.877.998.3440 x 539

Fax:
1.714.998.3509

1. Electrical Safety

All installation and operation should conform to your local electrical safety codes.

We assume no liability or responsibility for any fires or electrical shock caused by improper handling or installation.

2. Transportation Security

Avoid heavy stress, violent vibrations or contact with water during transportation, storage and installation of this system.

3. Installation

Keep upright. Handle with care.

Do not provide power to the DVR prior to completing installation.

Do not place objects on the DVR.

4. Qualified Service Technicians

Any examination and repair work should be done only by a qualified service engineer.

We are not liable for any problems caused by unauthorized modifications or attempted repairs.

5. Environment

This product works in a temperature range of 14°F to 131°F (-10°C to 55°C)

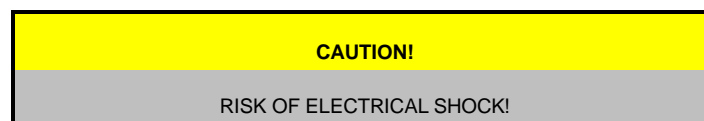
This combo DVR should be installed in a cool, dry place away from direct sunlight and flammable or explosive substances, etc.

6. Accessories

Make sure to only use accessories recommended by Q-See.

Before installation, check the package to verify that all the components are included.

Contact your local retailer ASAP if something is broken in your package.



Thank You for Choosing a Q-See Product!

All of our products are backed by a conditional service warranty covering all hardware for 12 months from the date of purchase. Additionally, our products also come with a free exchange policy that covers all manufacturing defects for one month from the date of purchase. Permanent upgrading service is provided for the software.

Liability Exclusions:

Any product malfunction or abnormalities in operation or damage caused by the following reasons are not within the free service scope of our company:

- (1) Equipment damage caused by improper operation.
- (2) Improper equipment operation environment and conditions (e.g., improper power, extreme environmental temperatures, humidity, lightning and sudden surges of electricity).
- (3) Damage caused by acts of nature (e.g., earthquake, fire, etc).
- (4) Equipment damage caused by the maintenance of personnel not authorized by Q-See.
- (5) Product sold over 12 months ago.

In order to fulfill the terms of your warranty, you must complete the registration process after purchasing our product. To do this, simply fill out the User's Information Card below and fax or mail it in to us at the information listed below. You can also register the product by going to the www.q-see.com website and clicking on the Register link.

Customer Information Card

User's Name	Mr./Mrs.
Company Name	
Postal Address	
Postal code	
Phone Number	
E-mail	
Model Number of Product	
Serial Number of Product	
Purchase Date	
Distributor	

The material in this document is the intellectual property of Q-See.

No part of this manual may be reproduced, copied, translated, transmitted, or published in any form or by any means without our company's expressed written consent.

1. Our products are under continual improvement and we reserve the right to make changes without notice. No guarantee is given as to the correctness of its contents.
2. We do not accept any responsibility for any harm caused by using our product.
3. The product picture may differ from the actual product, which is only for your reference. The accessories may be different according to the region you purchased our product. For more information on specific accessories, please contact your local distributor.

Copyright Reserved

TABLE OF CONTENTS

1. INTRODUCTION	6
1.1 DVR Introduction	6
1.2 Main Features	6
2. GETTING STARTED.....	8
2.1 Installing Hard Drive.....	8
2.2 Front Panel Instructions	9
2.3 Rear Panel Instructions	10
2.4 Remote Control.....	11
2.5 Control with Mouse	12
2.5.1 Connect Mouse	12
2.5.2 Use Mouse	12
3. BASIC FUNCTION.....	14
3.1 Power On/Off	14
3.1.1 Power On.....	14
3.1.2 Power Off	14
3.2 Login	15
3.3 Live Preview	15
3.3.1 Live Playback	16
4. MAIN MENU SETUP GUIDE.....	17
4.1 Basic Configuration	17
4.1.1 Setup	18
4.1.2 Time & Date	19
4.1.3 DST	19
4.2 Live Configuration	20
4.2.1 Live	20
4.2.2 Host Monitor	21
4.2.3 SPOT	21
4.2.4 Mask.....	22
4.3 Record Configuration	23
4.3.1 Enable	23
4.3.2 Record stream	24
4.3.3 Time	25
4.3.4 Recycle Record	25
4.3.5 Stamp	26
4.4 Schedule Configuration	27
4.4.1 Schedule	27
4.4.2 Motion	28
4.4.3 Sensor	28

4.5 Alarm Configuration	29
4.5.1 Sensor (to setup optional external motion sensors).....	29
4.5.2 Motion	31
4.5.3 Video Loss	33
4.5.4 Other Alarm	33
4.5.5 Alarm Out.....	34
4.6 Network Configuration	35
4.6.1 Network	35
4.6.2 Sub Stream	36
4.6.3 Email	37
4.6.4 Other settings	37
4.7 User Management Configuration	38
4.8 P.T.Z configuration	40
4.9 Advanced	44
4.9.1 Reset.....	44
4.9.2 Import/Export	44
5. RECORD, SEARCH, PLAYBACK AND BACKUP	45
5.1 Time Search	45
5.2 Event Search	46
5.3 File Manager	46
5.4 Backup	47
6. DVR MANAGEMENT	49
6.1 Checking System Information	49
6.1.1 System Information	49
6.1.2 Event Information	49
6.1.3 Log Information.....	50
6.1.4 Network information.....	50
6.1.5 Online Information.....	51
6.1.6 Manual Alarm.....	51
6.1.7 Disk Manager	51
6.1.8 Upgrade.....	52
6.1.9 Logoff	52
7. REMOTE SURVEILLANCE	53
7.1 Network Access	53
7.2 Setting Up Remote Access	53
7.3 Port Forwarding	62
7.5 Using the Remote Access Software	69
7.6 Remote Playback and Backup	72
7.6.1 Remote Playback.....	72
7.6.2 Remote Backup	76

7.7 Remote System Configuration	77
8. MOBILE SURVEILLANCE	78
8.1 Phones with Windows Mobile Pro	78
8.2 Phones with Symbian	80
8.3 For iPhone Mobile Clients	82
8.4 For Android Mobile Clients	86
9. PRODUCT SPECIFICATIONS	91
APPENDIX A: FAQ's	92
APPENDIX B: CALCULATE RECORDING CAPACITY	94
APPENDIX C: COMPATIBLE USB DRIVES	95

1. INTRODUCTION

1.1 DVR Introduction

This DVR uses high performance video processing chips and an embedded Linux system. It utilizes many advanced technologies, such as standard H.264 with low bit rate, Dual Stream, SATA interface and VGA output. This DVR system supports mouse controlled navigation and also can be accessed through IE browser with full remote control, mobile viewing by cell phones, etc. This is an advanced technology DVR system which utilizes cutting edge technology functions without compromising the stability of the system. It is ideally suited for use in such industries as banking, telecommunication, transportation, factories, warehouses, etc.

1.2 Main Features

COMPRESSION FORMAT

- Standard H.264 compression with low bit rate and high image quality

LIVE SURVEILLANCE

- Supports HD VGA output
- Supports channel security by hiding live display
- Displays the local record state and basic information
- Supports full control with USB mouse
- Supports digital zoom on Live and playback view locally and remotely.

RECORDING MEDIA

- Supports one SATA HDD up to 2TB to record for a long time periods.

BACKUP

- Supports backing up to USB 2.0 devices
- Supports saving recorded files with AVI format to a remote computer through internet

RECORDING & PLAYBACK

- Record modes: Manual, Schedule, Motion detection and Sensor alarm recording
- Ability to record in CIF resolution on some cameras and D1 on others.
- Supports recycle after HDD is full
- Resolution, frame rate and picture quality are adjustable
- 128MB for every video file packaging
- 4 audio channels available
- Two record search modes: time search and event search
- Supports 8 screen playback local on DVR and 4 screens remotely.
- Supports deleting and locking the recorded files one by one
- Supports remote playback in Network Client through LAN or internet

ALARM

- 1 channel alarm output and 8 channel alarm input available
- Supports scheduling for motion detection and sensor alarm
- Supports pre-recording and post recording
- Supports linked channels recording once motion or alarm is triggered on designated channel
- Supports linked PTZ preset, auto cruise and track of the corresponding channel
- Ability to send Email notification with picture when motion alarm is triggered.

PTZ CONTROL

- Supports multiple PTZ protocols (PelcoP, PelcoD, LILIN, MINKING, NEON, STAR, VIDO, DSCP, VISCA, and RANGE)
- Supports 128 PTZ presets and 8 auto cruise tracks
- Supports remote PTZ control through internet

SECURITY

- Customize user rights: log search, system setup, two way audio, file management, disk management, remote login, live view, manual record, playback, PTZ control and remote live view
- Supports 1 administrator and 15 users.
- Supports event log recording and checking, events unlimited

NETWORK

- Supports TCP/IP, DHCP, PPPoE, DDNS protocols
- Supports IE browser to do remote viewing
- Supports a maximum of 10 connections simultaneously
- Supports dual stream. Network stream is adjustable independently to fit the network bandwidth and environment.
- Supports picture snap and color adjustment in remote live view
- Supports remote time and event search, and channel playback with picture snap
- Supports remote PTZ control with preset and auto cruise
- Supports remote full menu setup, changing all the DVR parameters remotely
- Supports mobile surveillance by smart phones, Win Mobile Pro, Symbian, iPhones, iPads and Android on 3G networks
- Supports CMS to manage multiple devices on the internet
- Ability for admin to disconnect online users.
- Ability for admin to allow user access to specific cameras.

2. GETTING STARTED

- ☞ Check the unit and the accessories immediately after opening your system.
- ☞ Please disconnect the power before connecting to other devices.

2.1 Installing Hard Drive

- ☞ This device supports one SATA hard drive up to 2TB.
- ☞ Calculate HDD capacity according to the recording settings. Please refer to “Appendix B Calculate Recording Capacity”.

Step 1: Unscrew and Open the top cover

Step 2: Connect the power and data cables. Place the HDD onto the bottom case as shown below.



Fig 0.1 Connect HDD

Step 3: Screw in the HDD as shown below.

Note: For easier installation, please connect the power and data cables first, and then screw the HDD to base.



Fig 0.2 Screw in the HDD

2.2 Front Panel Instructions

An illustration of the Front Panel interface is shown as Fig 2.3:

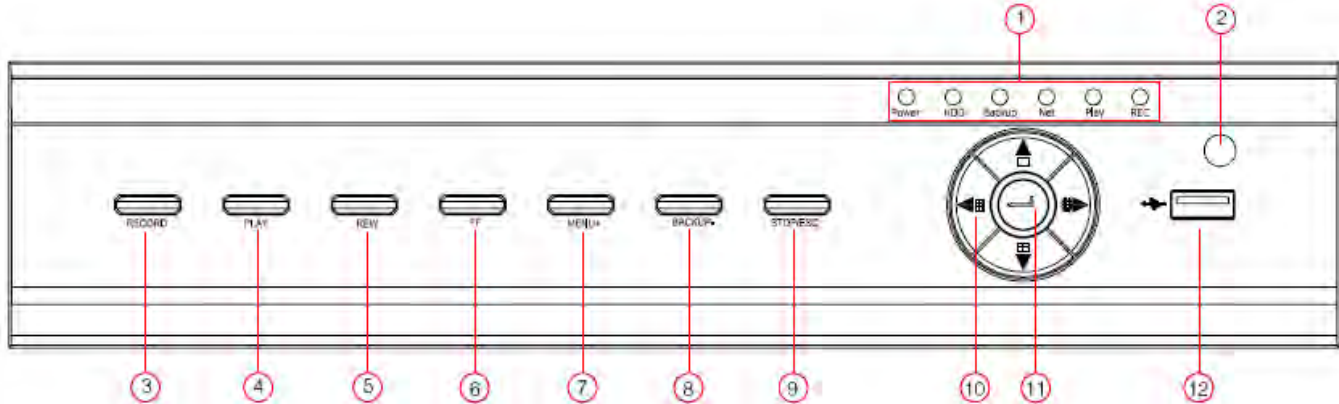



Fig 0.3 Front Panel

Item Number	Name/Symbol	Description
1	LED INDICATORS	Working indicators for power, HDD, NET, etc
2	POWER	Power On/Off
3	RECORD	Record Manually
4	PLAY	Enter Play Interface
5	REW	Rewind Key
6	FF	Fast Forward
7	+ /MENU	Increase the value in setup/Enter menu in live view
8	- /BACKUP	Decrease the value in setup/Enter backup mode in live view
9	STOP/ESC	Quit play mode/Exit the current interface or status
10	DIRECTION/ MULTISCREEN	1.Change direction to select items 2. Change screen display mode from 1/4/9/16 channel
11	ENTER	Confirm selection
12		To connect external USB devices like USB flash, USB HDD for backup or update firmware

2.3 Rear Panel Instructions

Rear Panel Interface

An illustration of the rear Panel interface is shown as Fig 2.4:

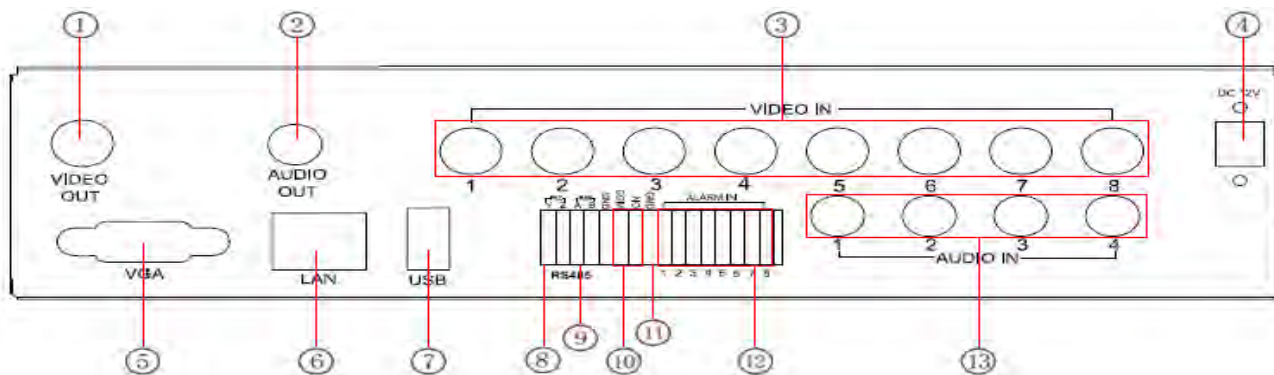


Fig 0.4 Rear Panel

Item	Name	Description
1	Video out	Connect to monitor
2	Audio out	Audio output, connect to the sound box
3	Video in	Video input channels from 1-8
4	DC12V	POWER INPUT
5	VGA port	VGA output, connect to monitor
6	LAN	Network port
7	USB port	Connect USB mouse or connect external USB devices
8	P/Z	Connect to speed dome
9	K/B	Connect to keyboard
10	ALARM OUT	1-ch relay output. Connect to external alarm
11	+ 5V and GND	+5 V and Grounding
12	ALARM IN	Connect to external sensor1-4
13	Audio in	4 CH Audio input

2.4 Remote Control

The remote control uses two AAA size batteries. Instructions for operation are as follows:

- Step 1:** Open the cover of the Remote Control
- Step 2:** Place batteries making sure the poles are correct (+ and -)
- Step 3:** Replace the battery cover

If the remote does not work check the following:

1. Check the pole position of the batteries
2. Check the remaining charge in the batteries
3. Check to make sure the sensor on the DVR is clear
4. If it still doesn't work, contact Q-See for a replacement

Figure 2-5 below illustrates the Remote Control functions as follows:

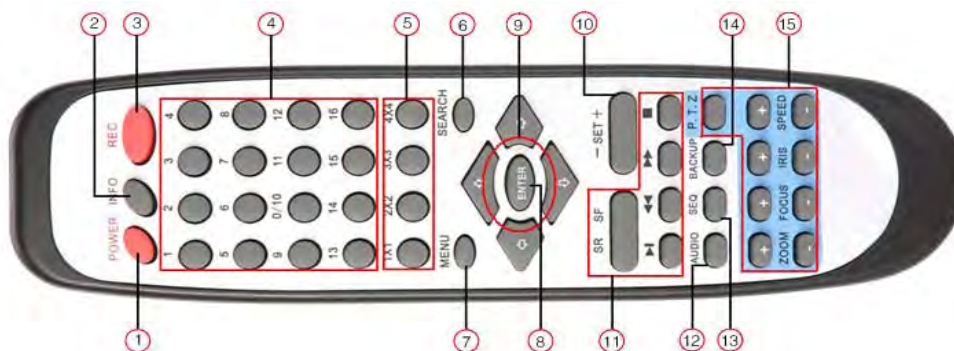



Fig 0.5 Remote Control

Item	Name	Function
1	Power Button	Soft switch off to stop firmware running. Do it before power off.
2	INFOR Button	Get information about the DVR like firmware version, HDD information
3	REC Button	To record manually
4	Digital Button	Input digital or choose camera
5	Multi Screen Button	To choose multi screen display mode
6	SEARCH Button	To enter search mode
7	MENU Button	To enter menu
8	ENTER Button	To confirm the choice or setup
9	Direction Button	Move cursor in setup or pan/title PTZ
10	+/- Button	To increase or decrease the value in setup
11	Playback Control Button	To control playback, Fast forward/rewind/stop/single frame play
12	AUDIO Button	To enable audio output in live mode
13	Auto Dwell Button	To enter auto dwell mode
14	BACKUP Button	To enter backup mode
15	PTZ Control Button	To control PTZ camera: Move camera/ZOOM/FOCUS/IRIS/SPEED control

2.5 Control with Mouse

2.5.1 Connect Mouse

DVR supports USB mouse through the port on the rear panel, please refer to Fig 2.4 Number 5.

 **Notice:** *If mouse is not detected or doesn't work, check below steps:*
1. Make sure the mouse plugs in the USB mouse port on the back of the DVR, not the front panel port.
2. Try a different mouse

2.5.2 Use Mouse

In Live:

Double-click left button on one camera to be full screen display. Double-click again to return to the previous screen display.

Click right button to show the control bar at the bottom of the screen as Fig 4-1 main menu toolbar

Click right mouse again to hide the control bar.

In Setup:

Click left button to enter. Click right button to cancel setup, or return to the previous screen.

If you want to input values, move cursor to the blank and click. An input window will appear as shown in Fig2.6. It supports numbers, letters and symbols.

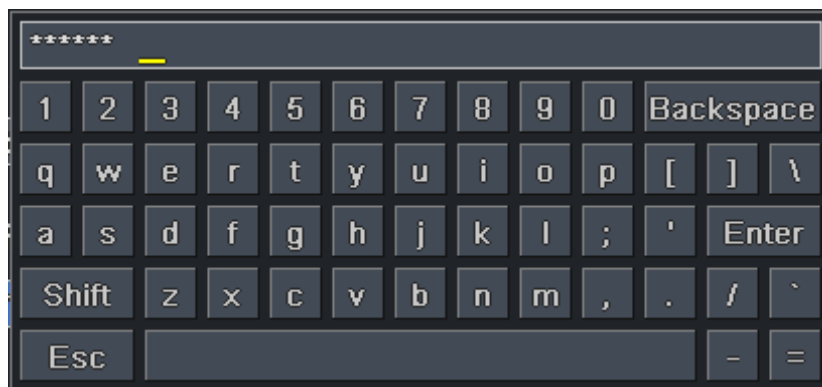


Fig 0.6 Numbers and Letters Input Window

Users can change some values by the wheel, such as time. Move cursor onto the value, and roll the wheel when the value blinks.

Also supports mouse drag. I.e. Set motion detection area: click customized, hold left button and drag to set motion detection area. Set schedule: hold left button and drag to set schedule time

In playback:

Click left button to choose the options. Click right button to return to live view.

In backup:

Click left button to choose the options. Click right button to return to previous picture.

In PTZ control:

Click left button to choose the buttons to control the PTZ. Click right button to return to live view.

 Notice: ***Mouse is the default tool for all the operations below unless otherwise noted.***

3. BASIC FUNCTION

3.1 Power On/Off

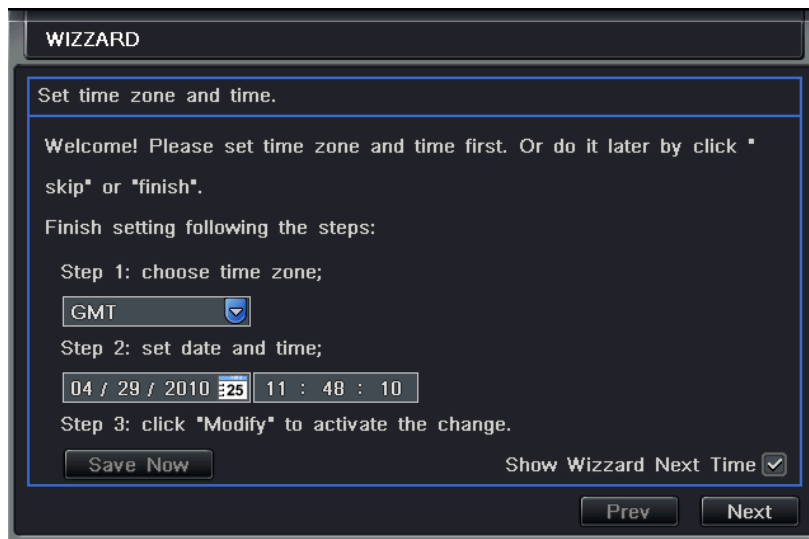
Before you power on the unit, please make sure all the connections are good.

3.1.1 Power On

Step 1: Connect the power supply; switch on the power button near the power port on the rear panel

Step 2: The firmware will be loaded, and the power indicator will display blue

Step 3: At start up, a WIZZARD dialogue box will pop-up (refer to picture below) displaying time zone and time setup information.



After the device powers on, if there is no menu or only displays live image, user can hold down ESC button to switch.

Notice: this unit can only display menu on VGA monitor or BNC monitor one at a time. If there is live image display without menu display, please check to see if other monitoring device has menu display first, or hold down ESC key to wait for login dialog box to appear.

3.1.2 Power Off


User can power off the device by using remote control, keyboard or mouse.

By Remote Control:

Step 1: Press Power button, the Shut down window will appear, click OK, the unit will power off after firmware is shut down.

Step 2: Disconnect the power.

By Keyboard and Mouse:

Step 1: Enter into  Menu, then select "System Shut Down" icon, the Shut down window will appear

Step 2: Click OK, the unit will power off after firmware is shut down.

Step 3: Disconnect the power.

3.2 Login

User can login and logout of the DVR system. User cannot do any other operations except changing the multi-screen display once logout. Admin has full control over DVR.



Fig 3-1 Login

Notice: the default user name and password is “admin” and 123456”
 For information on how to change password, add or delete users please refer to Fig 3.7 User management configuration.

3.3 Live Preview

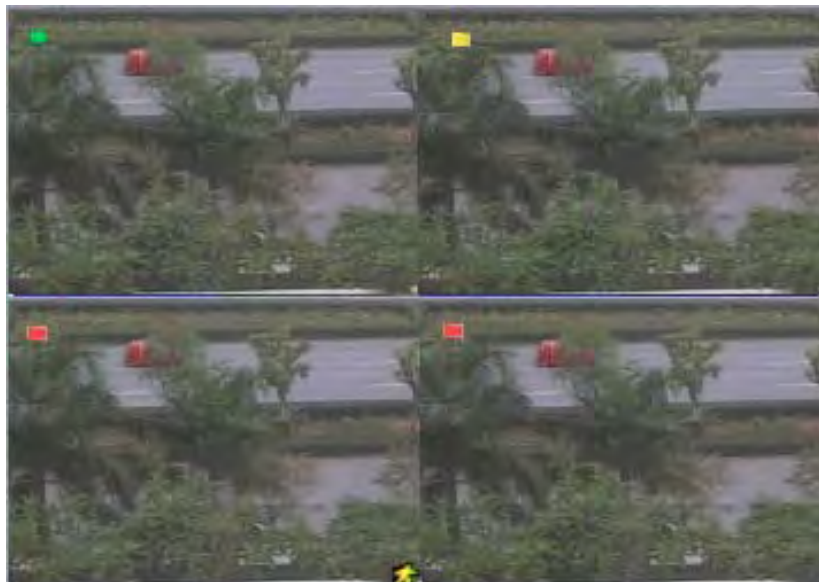


Fig 3-2 Live Preview Interface

The explanation of symbols in the live preview interface:

Symbol	Meaning	Symbol	Meaning
Green	Manual record or time recording	Red	Alarm recording
Yellow	Motion detection recording	Figure icon	Motion event

3.3.1 Live Playback


Click the Play  button to playback the record. Refer to Figure3-3. User can operate by clicking the buttons on the screen.




Fig 3-3 Live Playback

4. MAIN MENU SETUP GUIDE


Click right mouse or press ESC button on the front panel, the control bar will display on the bottom of the screen, refer to Fig 4-1:




Fig 4-1 Main Menu Toolbar

Click  icon beside the screen display mode, a channel select dialog will appear as below:



Take 8-channel DVR for example: user can tick off 8 channels form 1-ch to 8-ch at random to display the live pictures. Then click  button to confirm the setting.

Click  icon, user can zoom in the live and playback images. When single image display, user can select zoom in area by dragging mouse.




Click the Menu  button, the interface will pop-up as shown in Fig 4-2; press MENU button on the front panel or remote control will also display the main interface.



Fig 4-2 Main Menu

4.1 Basic Configuration

Basic configuration includes three sub menus: system, date& time and DST.

4.1.1 Setup

Step1: Enter into Setup configuration→basic configuration→setup; refer to Fig 4-3:

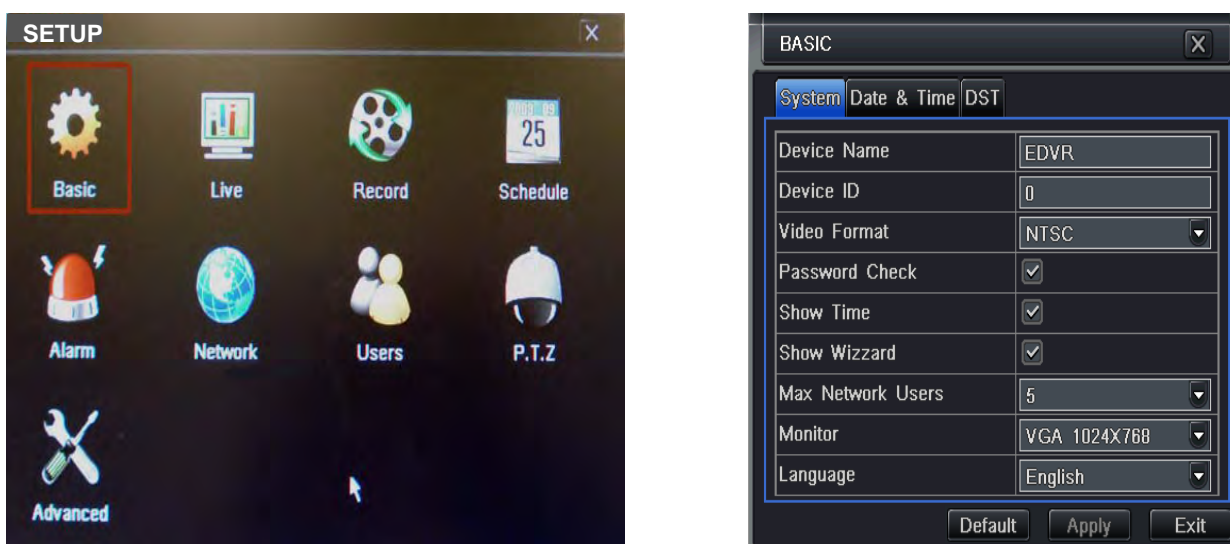


Fig 4-3 Basic Configuration

Step2: In this interface user can setup the device name, device ID, video format, max network users, VGA resolution and language. The explanations for each display are shown below:

Device name: the name of the device. It will display on the client end or CMS and help user to recognize the device remotely.

Video format: two modes: PAL and NTSC. User can select the video format according to that of camera, in USA and Canada we use NTSC cameras.

Password Check: if you enable this option, user needs to input user name and password to do corresponding operations in system configuration.

Show time: display time in live view.

Show wizard: check this item, an opening wizard will display with time zone and time setup information

Max network users: set the maximum number of network connections

VGA resolution: the resolution of live display interface, options are: VGA800*600, VGA1024*768, VGA1280*1024 and CVBS

Note: Switching between VGA and CVBS will change the menu output mode, please connect to relevant monitor, VGA for VGA monitor, CVBS for TV or monitor that is connected using BNC adapter.

Language: setup the menu language.

Note: after changing the language and video output, the device needs to restart.

4.1.2 Time & Date

Step 1: Enter into system configuration→basic configuration→time & date; refer to Fig 4-4:

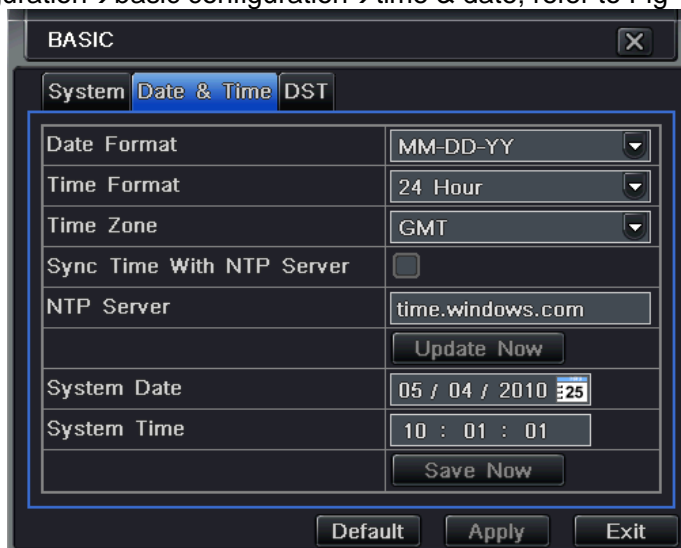


Fig 4-4 Basic Configuration-Time & Date

Step 2: Set the date format, time format, time zone in this interface; Checkmark “sync time with NTP server” to refresh NTP server date; user also can adjust system date manually

Step 3: Click “default” button to restore default settings; click “apply” button to save the settings; click “exit” button to exit current interface.

4.1.3 DST

Step1: Enter into system configuration→basic configuration→DST; refer to Fig 4-5:

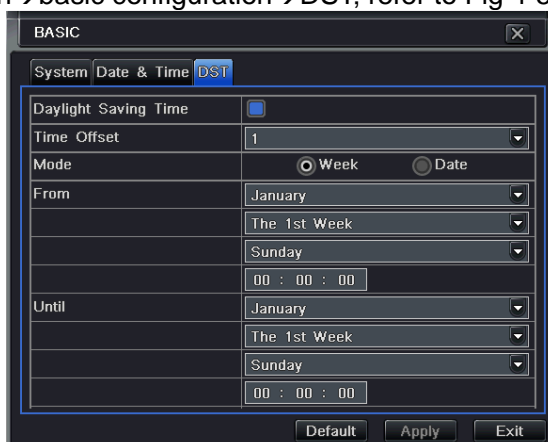


Fig 4-5 Basic Configuration-DST

Step 2: In this interface, you can enable daylight saving time, time offset, mode, start & end month/week/date, etc.

Step 3: Click “default” button to restore default settings; click “apply” button to save the settings; click “exit” button to exit current interface.

4.2 Live Configuration

Live configuration includes four submenus: live, host monitor, SPOT and mask.

4.2.1 Live

In this interface, user can setup camera names, adjust colors: brightness, hue, saturation and contrast.

Step 1: Enter into system configuration→live configuration→live; refer to Fig 4-6:

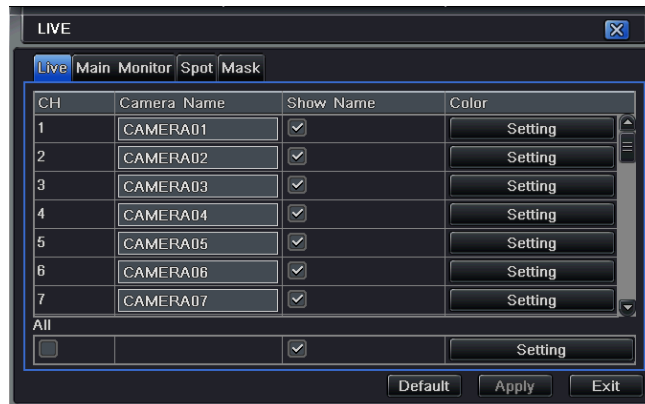


Fig 4-6 Live Configuration→Live

Step 2: Checkmark camera name; click “setting” button, a window will pop-up shown as Fig 4-7:



Fig 4-7 Live-Color Adjustment

Step 3: In this interface, user can adjust brightness, hue, saturation and contrast in live view; click “default” button to restore default settings, click “OK” button to save the settings.

Step 4: User can setup all channels with same parameters, checkmark “all”, then do relevant setup.

Step 5: Click “default” button to restore default settings; click “apply” button to save the settings; click “exit” button to exit current interface.

4.2.2 Host Monitor



Step 1: Enter into system configuration→live configuration→host monitor; refer to Fig 4-8:



Fig 4-8 Live Configuration-Host Monitor

Step 2: Select split mode: 1×1, 2×2, 2×3, 3×3, 4×4 and channel

Step 3: Dwell time: the time interval for a certain picture display before switching to next picture display

Step 4: Select the split mode, then setup current picture group. Click  button to setup the previous channel groups of pictures, click  button to set latter channel groups of pictures.

Step 5: Click “default” button to restore default settings; click “apply” button to save the settings; click “exit” button to exit current interface.

NOTE: If you have dual monitors Host monitor needs to be main monitor.

4.2.3 SPOT



Step 1: Enter into system configuration→live configuration→SPOT; refer to Fig 4-9:



Fig 4-9 Live Configuration-SPOT

Step 2: Select split mode: 1×1 and channel

Step 3: Dwell time: the time interval for a certain picture display before switching to the next picture display.

Step 4: Select the split mode, then setup current picture group. Click  button to setup the previous channel groups of pictures, click  button to set the latter channel groups of pictures.

Step 5: Click “default” button to restore default setting; click “apply” button to save the setting; click “exit” button to exit current interface.

To activate this setting, go to the main camera screen and click on the Dwell icon (Fig 4-1). This will make the camera rotate based on the setting in Main Monitor.

4.2.4 Mask

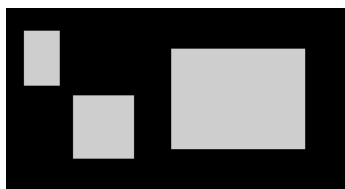
User can setup private mask area on the live image picture, maximum of three areas.



Fig 4-10 Live Configuration-Mask

Setup Mask Area: click Setting button, enter into live image and press left mouse button and drag mouse to set mask area, refer to picture below. Click Apply button to save the setting.

Delete Mask Area: select a certain mask area, click left mouse button to delete that mask area, click Apply button to save the setting.



Setup Mask Area



Live Image Mask Area

4.3 Record Configuration

Record configuration includes five sub menus: enable, record bit rate, time, recycle record and stamp.

4.3.1 Enable

Step 1: Enter into system configuration→record configuration→enable; refer to Fig 4-11:

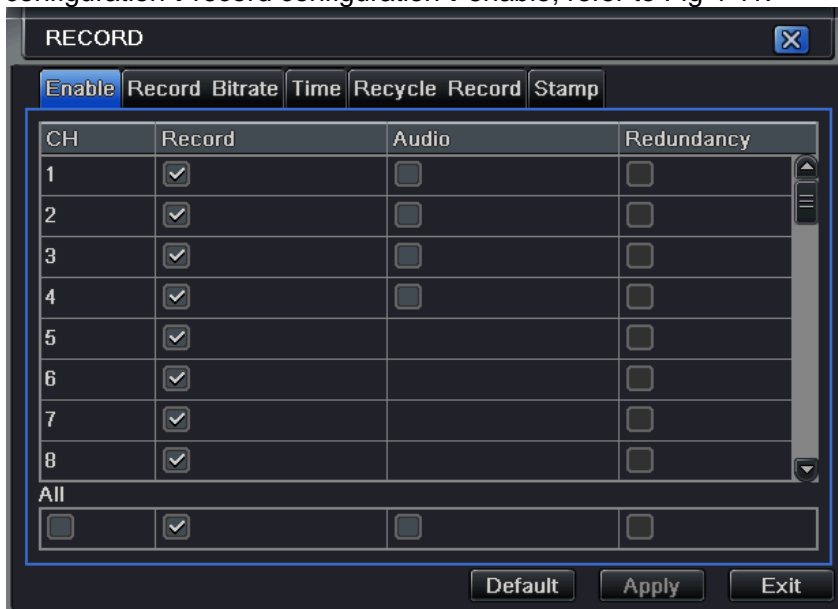


Fig 4-11 Record Configuration-Enable

Step 2: Checkmark record, audio and record time

Step 3: User can setup all channels with same parameters, checkmark “all”, then do relevant setup.

Step 4: Click “default” button to restore default setting; click “apply” button to save the setting; click “exit” button to exit current interface.

4.3.2 Record stream

Step 1: Enter into system configuration→record configuration→record bit rate; refer to Fig 4-12:



Fig 4-12 Record Configuration-Record Bit Rate

Step 2: Setup rate, resolution, quality, encode and max bit stream

Step 3: User can setup all channels with same parameters, checkmark "All", then to do relevant setup.

Step 4: Click "default" button to restore default setting; click "apply" button to save the setting; click "exit" button to exit current interface.

Note: if you set a value that is higher then maximum supported by the device, the value will be adjusted automatically.

Definitions and descriptions of Record stream:

Parameter	Definition
fps	Range from 1-30 (NTSC) 1-25 (PAL)
Rate	Range from: 1-30 (NTSC) 1-25(PAL)
Resolution	Supports CIF and D1
Quality	The quality of recorded images. The higher the value, the clearer the recorded image is. Six options: lowest, lower, low, medium, higher and highest.
Encode	VBR and CBR
Max bit stream	Range from: 64 Kbps, 128 Kbps, 256 Kbps, 512 Kbps, 768 Kbps, 1Mbps, 2 Mbps

4.3.3 Time

Step 1: Enter into system configuration→record configuration→ time; refer to Fig 4-13:

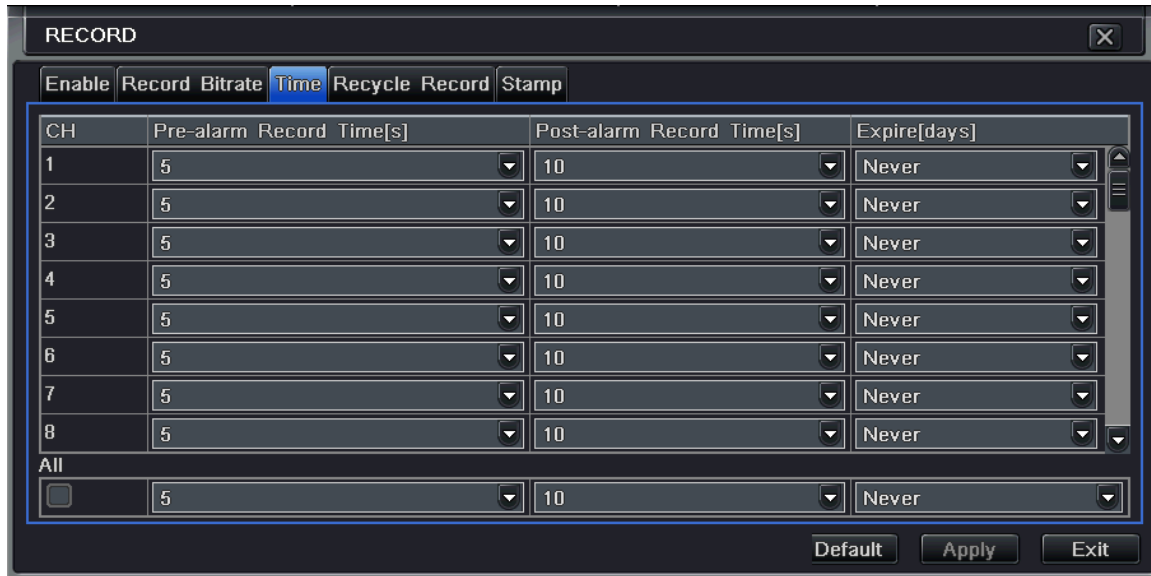


Fig 4-13 Record Configuration-Time

Pre-alarm record time: set the record time before event happen i.e. record time before motion detection or sensor alarm is triggered.

Post-alarm record: set the post recording time after the alarm is finished, five options: 10s, 15s, 20s, 30s and 60seconds.

Expire time: the hold time of saved records. When the set date has passed, the record files will be deleted automatically.

Step 2: User can setup all channels with same parameters, checkmark “all”, then to do relevant setup.

Step 3: Click “default” button to restore default setting; click “apply” button to save the setting; click “exit” button to exit current interface.

4.3.4 Recycle Record

Step 1: Enter into system configuration→record configuration→recycle record;

Step 2: Checkmark recycle record, the recycle record function will be enabled, it will overwrite the earlier recorded files and keep recoding when HDD is full; if not enables the DVR will stop recording when HDD is full.

Step 3: Click “default” button to restore default setting; click “apply” button to save the setting; click “exit” button to exit current interface.

4.3.5 Stamp

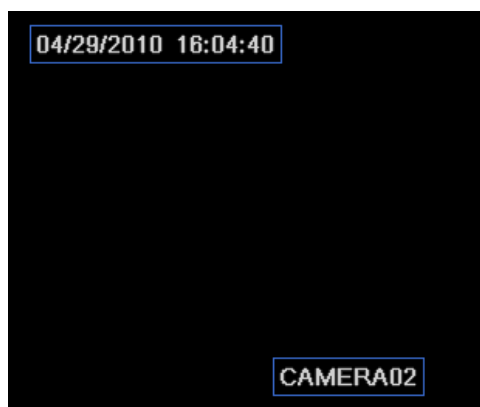
Stamp : User can display the channel name and time stamp on video.

Step 1: Enter into system configuration → record configuration → stamp; refer to Fig 4-14:

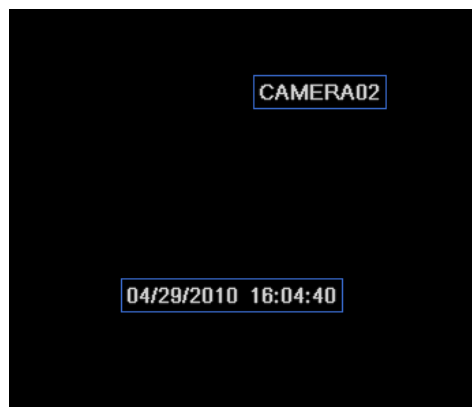


Fig 4-14 Record Configuration-Stamp

Step 2: Checkmark camera name, time stamp; click Set button, user can use cursor to drag the camera name and time stamp to random positions, refer to below Figures:



Before Drag



After Drag

Step 3: User can setup all channels with same parameters, checkmark “all”, then to do relevant setup.

Step 4: Click “default” button to restore default setting; click “apply” button to save the setting; click “exit” button to exit current interface.

4.4 Schedule Configuration

Schedule configuration includes three sub menus: schedule, motion and alarm.

4.4.1 Schedule

Step 1: Enter into system configuration→schedule configuration→schedule; refer to Fig 4-15:

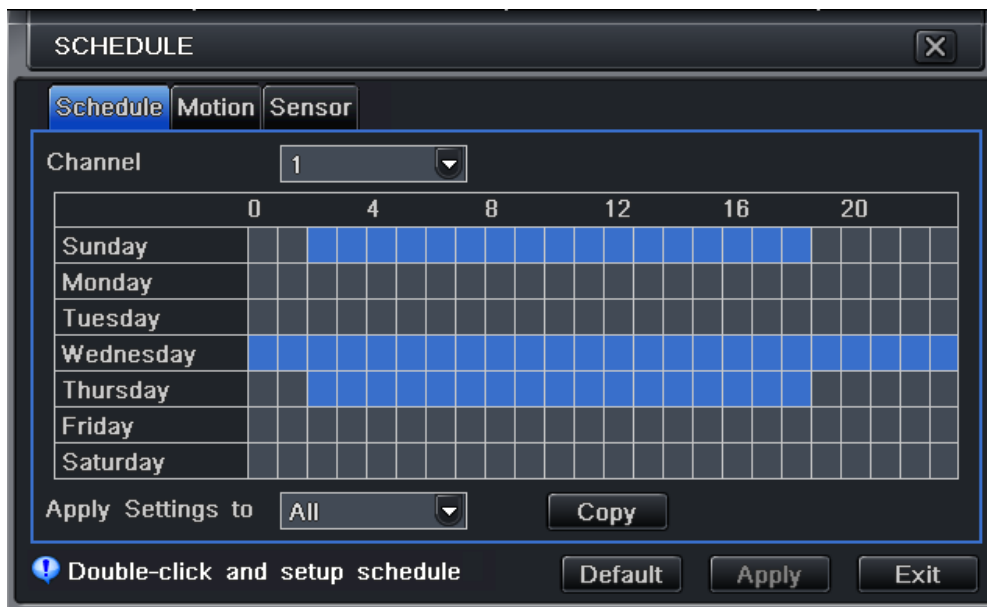


Fig 4-15 Schedule Configuration-Schedule

Step 2: Select channel, double-click and a dialog box will pop-up shown as Fig 4-16, user can edit week schedule:

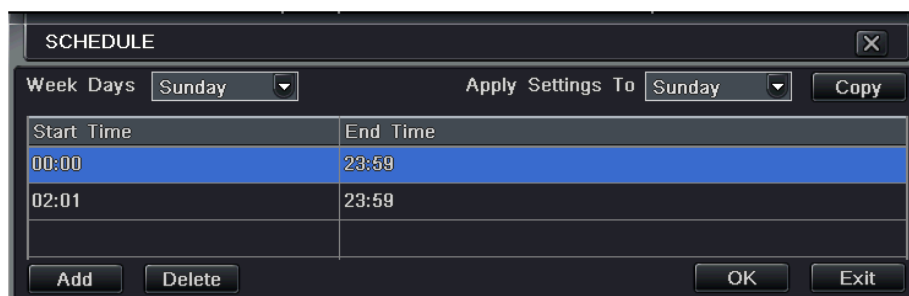


Fig 4-16 Schedule-Week Schedule

- ① Click “add” button to add a certain day schedule; click “delete” button to delete the selected schedule; Copy: user can copy the specify schedule to other dates.
Click “OK” button to save the setting, click “Exit” button to exit current interface.
- ② User can apply the schedule setting of certain channel to other or all channels, just only select channel and click “Copy” button.

Step 3: Click “default” button to restore default setting; click “apply” button to save the setting; click “exit” button to exit current interface.

4.4.2 Motion

Step 1: Enter into system configuration→schedule configuration→motion; refer to Fig 4-17:

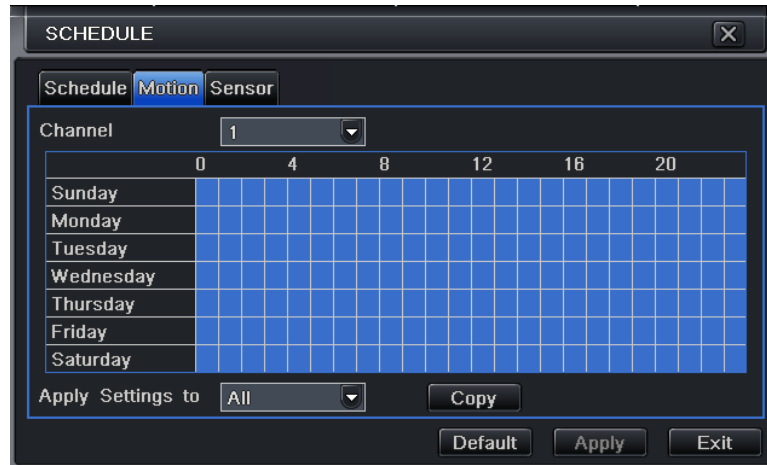


Fig 4-17 Schedule Configuration-Motion

Step 2: The setup steps of motion are similar to schedule; user can refer to 4.4.1 Schedule for details.

Note: the default schedule of motion detection is all of the time, that is, the color of schedule interface is all blue.

4.4.3 Sensor

Step 1: Enter into system configuration→schedule configuration→alarm; refer to Fig 4-18:

Step 2: The setup steps of alarm are similar to schedule; user can refer to 4.4.1 Schedule for details.

Note: the default schedule of motion detection is all of the time, that is, the color of schedule interface is all blue.

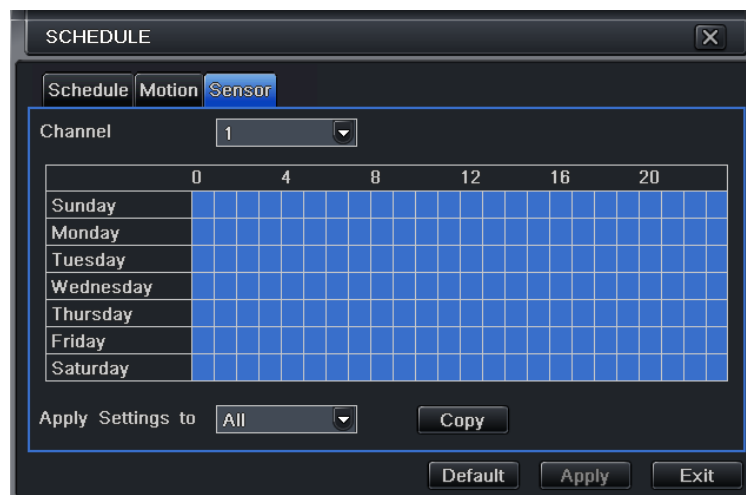


Fig 4-18 Schedule Configuration-Sensor

4.5 Alarm Configuration

Alarm configuration includes five sub menus: sensor, motion, video loss, other alarm and alarm out.

4.5.1 Sensor (to setup optional external motion sensors)

Sensor includes three sub menus: basic, alarm handling and schedule.

① Basic

Step 1: Enter into system configuration→alarm configuration→sensor→basic; refer to Fig 4-19:



Fig 4-19 Alarm Configuration-Sensor Basic

Step 2: Enable sensor alarm, set the alarm type according to triggered alarm type. Two options: NO (normally open) and NC (normally closed).

Step 3: User can setup all channels with same parameters, checkmark “all”, then to do relevant setup.

Step 4: Click “default” button to restore default setting; click “apply” button to save the setting; click “exit” button to exit current interface.

② Alarm Handling

Step 1: Enter into system configuration→alarm configuration→sensor→alarm handling; refer to Fig 4-20:



Fig 4-20 Alarm Configuration-Sensor-Alarm Handling

Step 2: Select hold time, click Trigger button, and a dialog box will pop-up shown as Fig 4-21:



Fig 4-21 Alarm Handling-Trigger

Step 3: Checkmark Buzzer, there will be triggered buzzer alarm out;

Full screen alarm: when triggered alarm, there will pop up an alarm full screen;

To alarm out: checkmark the channel, there will be triggered alarm out on the designated channel. Click OK button to save the setting; click Exit button to exit the current interface.

To record: checkmark recording channels, it will record from the camera when alarm is triggered. Click OK button to save the setting; click Exit button to exit the current interface.

To P.T.Z: set linked preset and cruise for alarm. User can select any channel or multiple channels as linked channels. Click OK button to save the setting; click Exit button to exit the current interface.

Step 4: User can setup all channels with same parameters, checkmark “all”, then to do relevant setup.

Step 5: Click “default” button to restore default setting; click “apply” button to save the setting; click “exit” button to exit current interface.

③ Schedule

Step 1: Enter into system configuration→alarm configuration→sensor→schedule; refer to Fig 4-22:

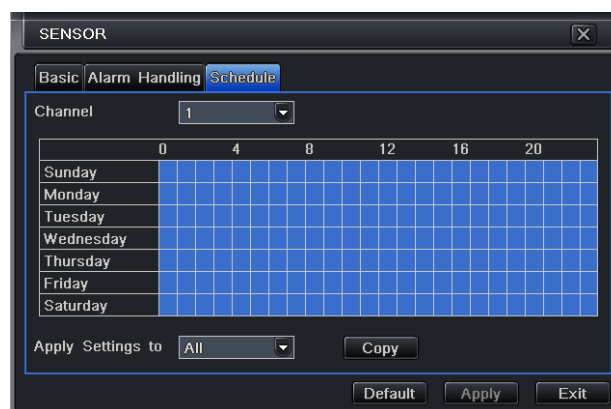


Fig 4-22 Sensor-Schedule

Step 2: The setup steps of sensor schedule are similar to schedule; user can refer to 4.4.1 Schedule for details.

Note: the default schedule of motion detection is all of the time, that is, the color of schedule interface is all blue.

4.5.2 Motion

Motion includes two sub menus: motion and schedule.

① Motion

Step 1: Enter into system configuration→alarm configuration→motion; refer to Fig 4-23:

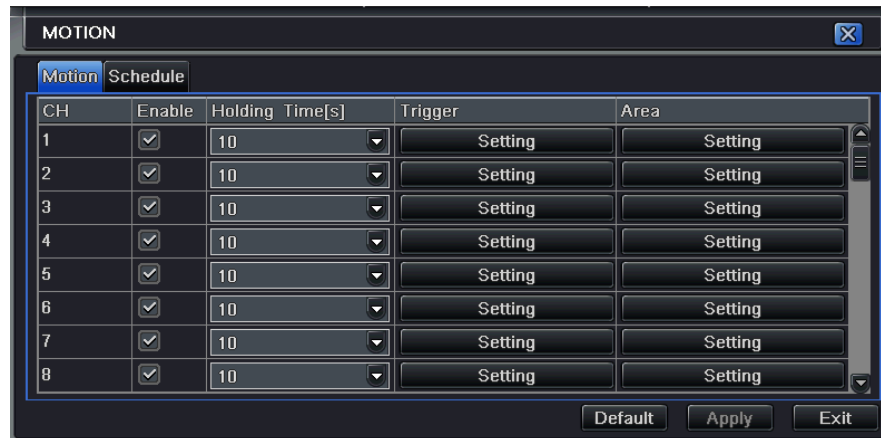


Fig 4-23 Alarm Configuration-Motion

Step 2: Enable motion alarm, set alarm hold time which means time interval between two consecutive motion events. If there is other motion detected during the interval period which is considered continuous movement; it will be included in the current file, otherwise, it will be considered the start of a new motion file. Click Trigger button, a dialog box will pop-up:

Step 3: The setup steps of motion trigger are similar to alarm handling; user can refer to Chapter 4.5.1 Sensor →alarm handling for more details.

Step 4: Click Area button, a dialog box will pop-up shown as Fig 4-24:

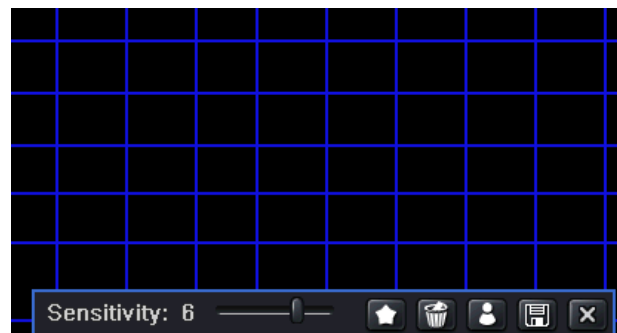





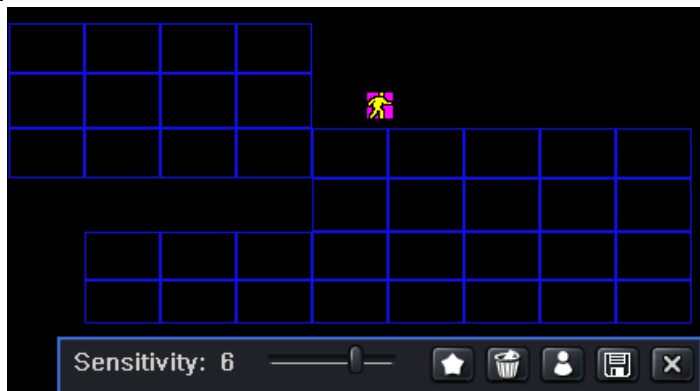



Fig 4-24 Motion-Area

Step 5: In the Area interface, user can drag slide bar to set the sensitivity value (1-8), the default value is 4. The higher the value the higher sensitivity you get. Since the sensitivity is influenced by color and time (day or night), user can adjust its value according to the practical conditions; click  icon, set the whole area as detection area; click  icon, the set detection area will be cleared; click  icon, user can test whether the sensitivity value and motion area are suitable to current conditions (refer to following picture) ; Click  icon, to save the setting; click  icon, exit current interface.



Note: when user drags mouse to set motion detection area, they have to click  icon to clear current detection area first, and then set the area.

Step 6: User can setup all channels with same parameters, checkmark “all”, then to do relevant setup.

Step 7: Click “default” button to restore default setting; click “apply” button to save the setting; click “exit” button to exit current interface.

② Schedule

Step 1: Enter into system configuration→alarm configuration→schedule; refer to Fig 4-25:

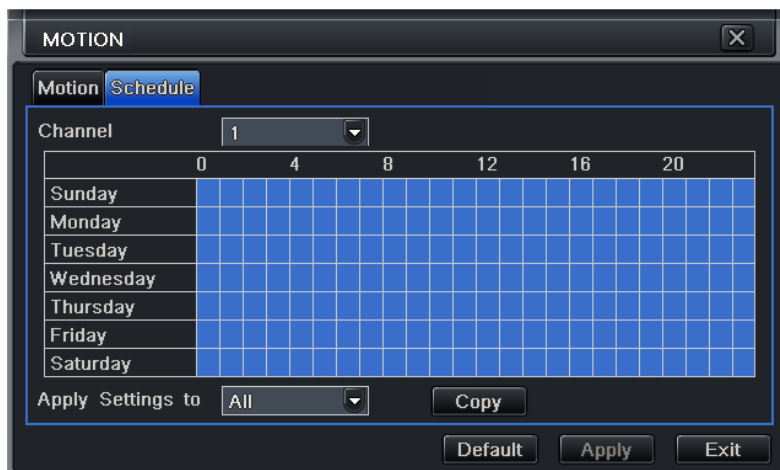


Fig 4-25 Alarm Configuration-Schedule

Step 2: The setup steps of alarm schedule are similar to schedule; user can refer to 4.4.1 Schedule for details.

4.5.3 Video Loss

Step 1: Enter into system configuration→alarm configuration→video loss; refer to Fig 4-26:



Fig 4-26 Alarm Configuration-Video Loss

Step 2: The setup steps of video loss trigger are familiar with alarm handling; user can refer to Chapter 4.5.1 Sensor →alarm handling for more details.

Step 3: User can setup all channels with same parameters, checkmark “all”, then to do relevant setup.

Step 4: Click “default” button to restore default setting; click “apply” button to save the setting; click “exit” button to exit current interface.

4.5.4 Other Alarm



Fig 4-27 Other Alarm

Step 1: Enter into system configuration→other alarm; refer to Fig 4-27:

Step 2: select a hard disk in the pull down list box, when the disk capacity is lower than that value, there will appear some text information on the lower right of the live image.

IP conflict: if there is an IP address conflict within the same network, the device will auto send an email to users designated mailbox to notify the conflict details.

Disconnect: if the disconnect happen, the device will auto send disconnection information to users designated mailbox.

Step 3: Click “default” button to restore default setting; click “apply” button to save the setting; click “exit” button to exit current interface.

4.5.5 Alarm Out

Alarm out includes three sub menus: alarm out, schedule and buzzer

① Alarm out

Step 1: Enter into system configuration→alarm out; refer to Fig 4-28:

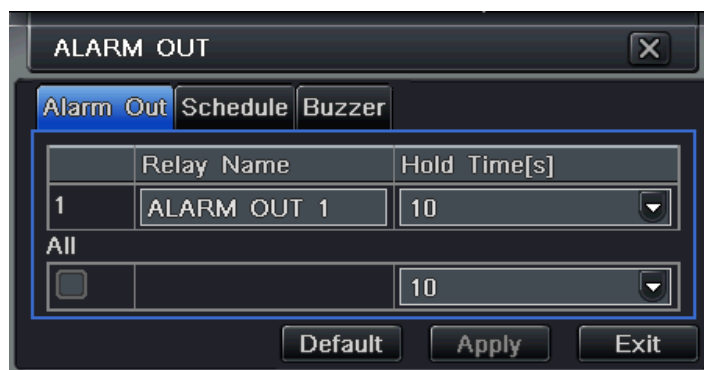


Fig 4-28 System Configuration-Alarm Out

Step 2: In this interface, set relay alarm out name, select hold time which means the interval time between the two consecutive alarms.

Step 3: User can setup all channels with same parameters, checkmark “all”, then to do relevant setup.

Step 4: Click “default” button to restore default setting; click “apply” button to save the setting; click “exit” button to exit current interface.

② Schedule

Step 1: Enter into system configuration→schedule;

Step 2: The setup steps of alarm out schedule are similar to schedule; user can refer to 4.4.1 Schedule for details.

Note: the default schedule of motion detection is all of the time, that is, the color of schedule interface is all blue.

③ Buzzer

Step 1: Enter into system configuration→buzzer;

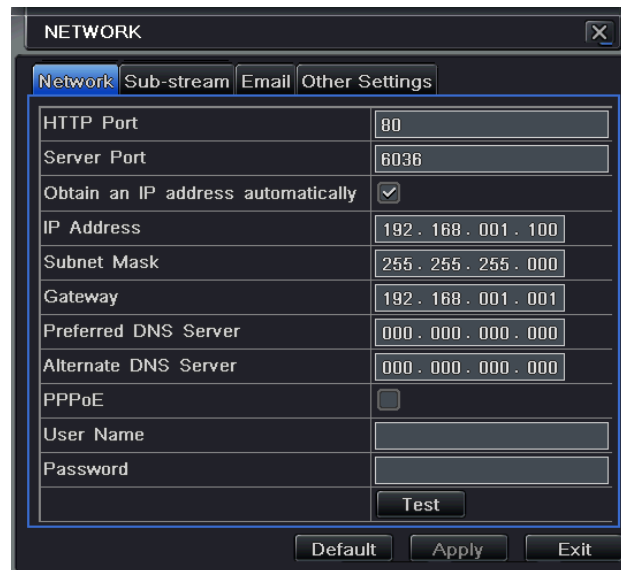
Step 2: Checkmark Buzzer, set buzzer alarm hold time

4.6 Network Configuration

Network configuration includes two submenus: network and network stream.

4.6.1 Network

Step 1: Enter into system configuration → network configuration → network; refer to Fig 4-29:



NETWORK	
Network Sub-stream Email Other Settings	
HTTP Port	80
Server Port	6036
Obtain an IP address automatically	<input checked="" type="checkbox"/>
IP Address	192 . 168 . 001 . 100
Subnet Mask	255 . 255 . 255 . 000
Gateway	192 . 168 . 001 . 001
Preferred DNS Server	000 . 000 . 000 . 000
Alternate DNS Server	000 . 000 . 000 . 000
PPPoE	<input type="checkbox"/>
User Name	
Password	
	Test
Default Apply Exit	

Fig 4-29 Network Configuration-Network

Step 2: HTTP port: the default value is 80. If this value is changed, user needs to add the port number when typing IP address in IE address blank .i.e. set HTTP port to 82, IP address: <http://192.168.0.25>, user needs to input this address: <http://192.168.0.25:82> into IE browser. Server port: communication port

Step 3: Checkmark the "Obtain IP address automatically", the device will receive IP address, subnet mask, gateway IP from the router the DVR is attached to.

Step 4: Enable PPPOE, user can directly connect the DVR to internet via ADSL, then input the user name and password; click TEST button to test the effectiveness of supplied information. You will need to get the account information from your internet service provider.

Step 5: Enable DDNS server: user needs to input user name, password and host domain name of the registered website, click TEST to test the effectiveness of information you input.

Step 6: Click "default" button to restore default setting; click "apply" button to save the setting; click "exit" button to exit current interface.

Definitions and descriptions of network configuration:

Parameter	Meaning
HTTP port	The port number of accessing IE browser. The default port is 80
Server port	The port number for data. The default port is 6036
Static IP	
IP address	The IP address of the DVR
Subnet mask	The subnet mask of the server
Gateway	The gateway of the router
DNS server	The address of DNS server
PPPoE	
User name	User name of broad band account
Password	Password of broad band account
DDNS server	
DDNS server	Website provided by dynamic domain name supplier. The optional: myq-see.com, www.dyndns.com
User name	User name to log in to the website of domain name supplier
Password	Password to log in to the website of domain name supplier

4.6.2 Sub Stream

Step 1: Enter into system configuration→network configuration→sub stream; refer to Fig 4-33:



Fig 4-33 Network Configuration-Sub Stream

Step 2: Select fps, resolution, quality, encode and max bit rate

Step 3: User can setup all channels with same parameters, checkmark “all”, then to do relevant setup.

Step 4: Click “default” button to restore default setting; click “apply” button to save the setting; click “exit” button to exit current interface.

Definitions and descriptions of network stream:

Parameter	Meaning
FPS	Range from: 1-30
Resolution	Supports CIF and D1
Quality	The quality of the video image. The higher the value is, the clearer the recorded image, and the more hard drive space the recordings take up. Six options: lowest, lower, low, medium, higher and highest.
Encode	VBR and CBR
Max bit rate	Range from: 64 Kbps, 128 Kbps, 256 Kbps, 512 Kbps, 768 Kbps, 1Mbps, 2 Mbps

4.6.3 Email

Step1: enter into system configuration→network configuration→email; refer to Fig 4-30:

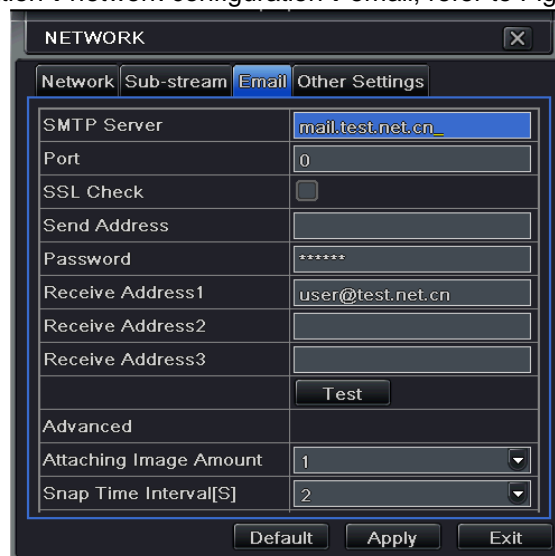


Fig 4-30 network configuration-email

SMTP Server/Port: the name and port number of SMTP server.

Tick off “This server requires a secure connection (SSL)”;

user can setup mail servers (such as Gmail) according to actual needs,

Send address/password: sender’s email address/password

Receive address: receiver’s email address. Here user can add at least three mail addresses.

Click TEST button to test the valid of the mailbox.

Attaching image amount: user can attach at least three images by one time.

4.6.4Other settings

Step1: enable DDNS server: user needs to input user name , password and host domain name of the registered website, click TEST to test the effectively of relevant information.



Fig 4-31 network configuration-other settings

STEP2: click “default” button to resort default setting; click “apply” button to save the setting; click “exit” button to exit current interface.

Note: The domain name server that selected by user is a banding domain name of DVR. User should logon the website which provided by the server supplier to register a user name and password firstly, and then apply a domain name on line for the server. After the successful apply, user can access the server from the IE client by inputting that domain name. This DVR supports myq-see.com and www.dyndns.com DDNS services. We have included instructions for setting up DDNS access using myq-see.com in Remote Surveillance section.

Definitions and descriptions of network configuration:

DDNS server	
DDNS server	Website provided by dynamic domain name supplier. The options: myq-see.com and www.dyndns.com
User name	User name for log in setup on the website of domain name supplier
Password	Password for log in to the website of domain name supplier
Host domain	The domain name user registered at the supplier's website.
Update interval	The interval time of checking DVR IP address

4.7 User Management Configuration

Step 1: Enter into system configuration→user management configuration; refer to Fig 4-34:

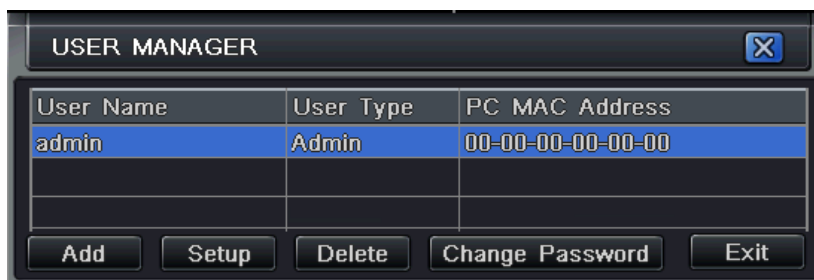


Fig 4-34 User Management Configuration

Step2: Click Add button, a dialog box will pop-up shown as Fig 4-35:

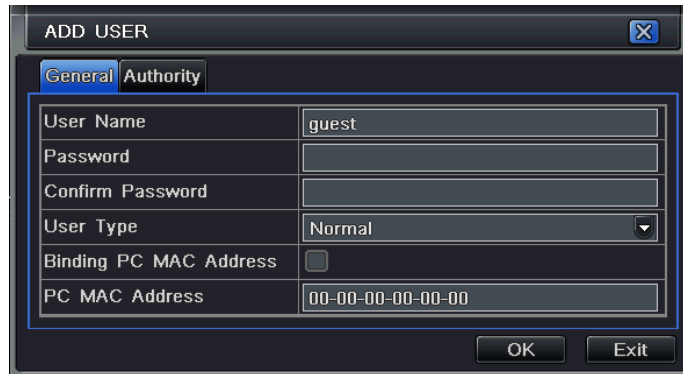


Fig 4-35 Add-General

General: Input user name, password; select user type: normal or advance.

If you only want the user to be able to access the DVR from a specific computer then put a checkmark in the Binding PC MAC Address option and enter the MAC address of the only PC you want the user to be able to access from.

① Authority:

Step 1: Enter into Add user→authority; refer to Fig 4-36:

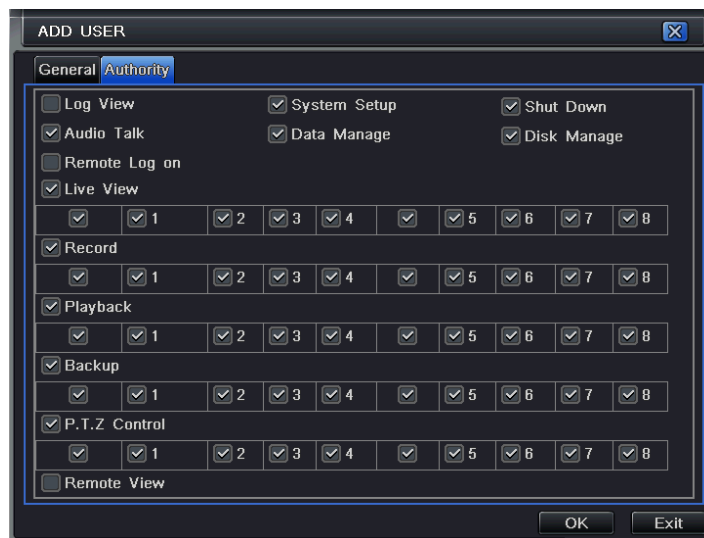


Fig 4-36 Add User-Authority

Step 2: In the authority interface, assign the definite operation right for that user.

Step 3: In the user management interface, click Setup button to modify user name, user type and binding PC MAC address if used.

Step 4: Select the user that you want to delete in the user list box, then click Delete button to delete this user.

Step 5: Click Change password button to modify the password; click Exit button to exit the current interface.

4.8 P.T.Z configuration

P.T.Z configuration includes two submenus: serial port and advance

① Serial Port

Step 1: Enter into system configuration→P.T.Z configuration→serial port; refer to Fig 4-37:

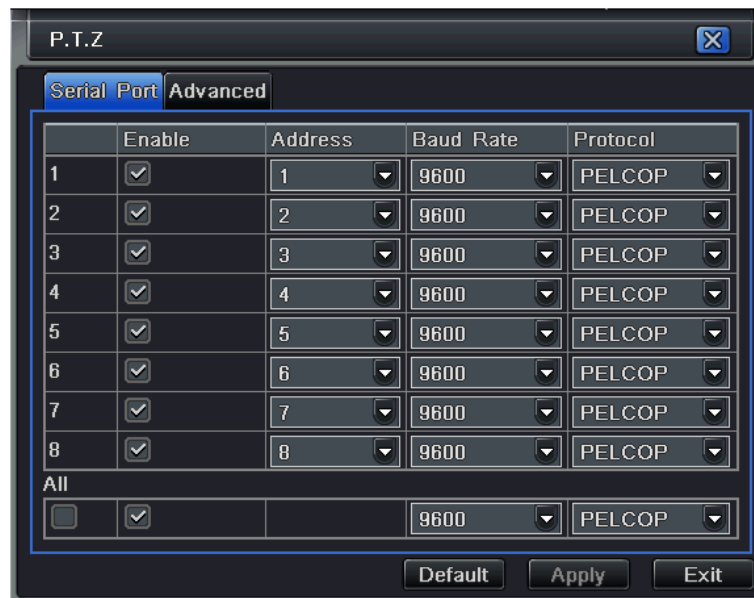


Fig 4-37 P.T.Z Configuration-Serial Port

Step 2: Checkmark Enable, setup the value of address, baud rate and protocol according to the settings of the PTZ speed dome.

Step 3: User can setup all channels with same parameters, checkmark “all”, then to do relevant setup.

Step 4: Click “default” button to restore default setting; click “apply” button to save the setting; click “exit” button to exit current interface.

Definitions and descriptions of PTZ:

Parameter	Meaning
Address	The address of the PTZ device
Baud Rate	Baud rate of the PTZ device. Range form: 110, 300, 600, 1200, 2400, 4800, 9600, 19200, 34800, 57600, 115200, 230400, 460800, 21600.
Protocol	Communication protocol of the PTZ device. Supported Protocols are: NULL, PELCOP, PELCOD, LILIN, MINKING, NEON, STAR, VIDO, DSCP, VISCA, SAMSUNG, RM110, HY

② Advance

Step 1: Enter into system configuration → P.T.Z configuration → advance; refer to Fig 4-38:



Fig 4-38 P.T.Z Configuration-Advance

Step 2: In the Advance interface, click preset “Setting” button, a dialog box will pop-up shown as Fig 4-39:





Fig 4-39 Advance-Preset Setting

- a. In the preset set interface, click Setting button, a dialog will pop-up shown as Fig 4-40:



Fig 4-40 Preset Set-Setting

- b. User can control the dome rotating up, up left, down, right down, left, left down, right and up right and stop rotating; adjust the rotate speed and the value of zoom, focus and iris of the dome;
- c. Select the serial number of the preset point, set the preset name. Click Save button to save the settings, click  icon to hide the tool bar, right-key can display it; click  icon to exit the current interface.
- d. In the preset interface, click OK button to save the setting; click Exit button to exit current interface.

Step 3: In the Advance interface, click cruise “Setting” button, a dialog box will pop-up shown as Fig 4-41:



Fig 4-41 Cruise Set

- a. Click Add button to add cruise line in the list box (max 8 cruise lines can be added); select a cruise line, click Setup button, a dialog box will pop-up shown as Fig 4-42:

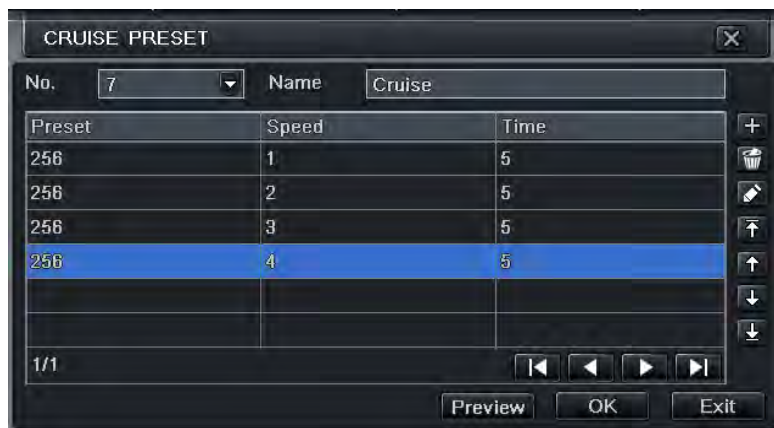









Fig 4-42 Cruise Set-Modify Cruise Line

- Click Add icon  to set the speed and time of preset point; select a preset point, click Delete icon  to delete that preset point; click Modify icon  to modify the setting of a preset point. User can click   icons to adjust the position of preset point. Click Preview button to preview the cruise line, click OK button to save the setting, click Exit button to exit current interface.
- Select a preset point in the cruise line list box, click Delete button to delete that cruise line; click Clear all button to clear all cruise lines from the list box; click OK button to save the setting; click Exit button to exit current interface.

Step4: In the Advance interface, click track “Set” button, a dialog box will pop-up as Fig 4-43:



Fig 4-43 Track Set

- User can control the dome rotating up, up left, down, right down, left, left down, right and up right and stop rotating; adjust the rotate speed and the value of zoom, focus and iris of the dome; click Start Record button to record the moving track of PTZ, click this button again to stop recording; click Start track button to play recorded track, click this button again to stop play.
- Click  icon to hide the tool bar, right-key can display it; click  icon to exit the current interface.

Step 5: In the Advance interface, click “default” button to restore default setting; click “apply” button to save the setting; click “exit” button to exit current interface.

4.9 Advanced

Advanced configuration includes two submenus: reset and import/export.

4.9.1 Reset

Reset all settings the device will reboot.

4.9.2 Import/Export



User can export the data files into PC as backup function, and then import specified data files from PC to device.

5. RECORD, SEARCH, PLAYBACK AND BACKUP

Search configuration includes three submenus: time search, event search and file manager.

5.1 Time Search

Step 1: Enter into Search configuration→time search; refer to Fig 5-1:

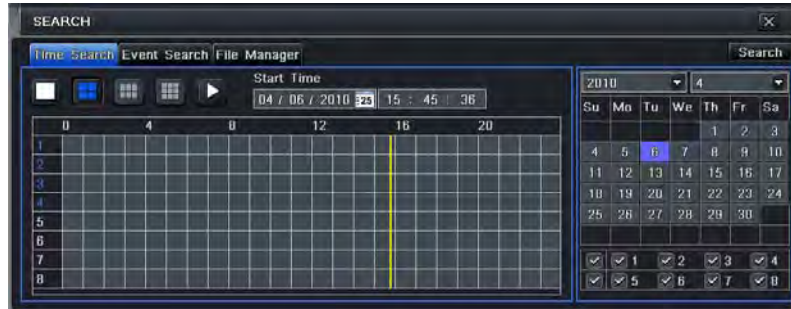


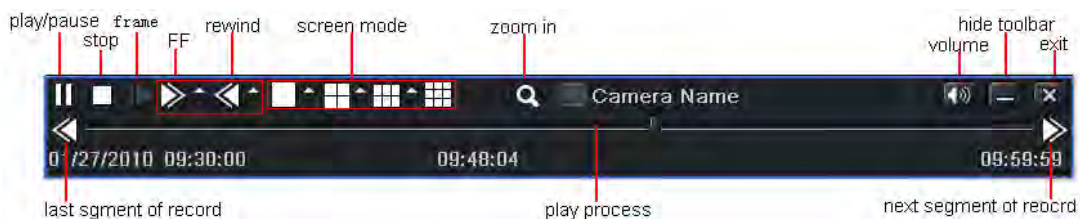
Fig 5-1 Search Configuration Time Search

Step 2: Select channel, screen display mode, the highlighted dates on the calendar means the days have recorded data.

Step 3: Select a date, press Search button, click the time grid to set the play start time or input play time manually. The selected time will match the blue grid.

Note: the vertical column represents the Channel number. The horizontal column represents hours of the day.

Step 4: Click Play button to playback record; click the relevant buttons on the screen to do various operations:



Playback Buttons

Note: when the monitor resolution is VGA 800*600, the time search interface will show a hide button, click this button, the whole interface will be expanded.

5.2 Event Search

Step 1: Enter into Search configuration→event search; refer to Fig 5-2:

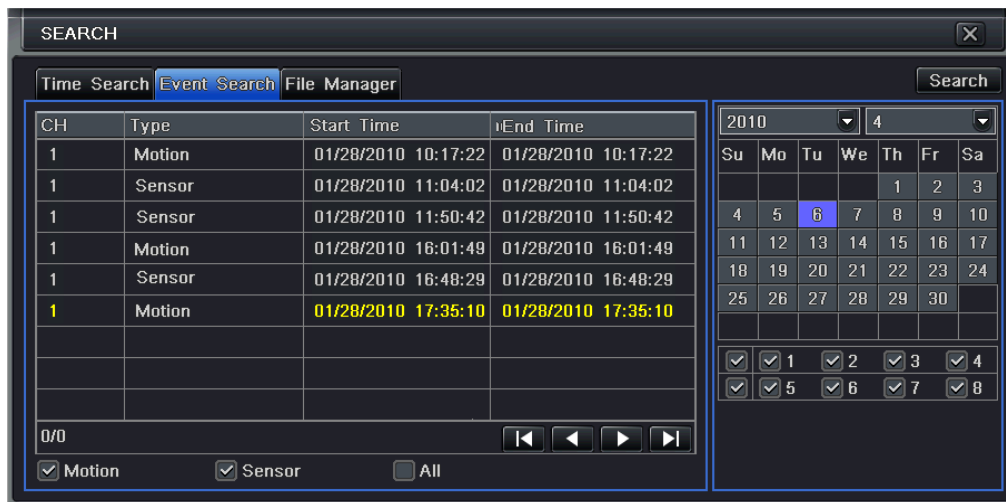


Fig 5-2 Search Configuration-Event Search

Step 2: Click Search button, the searched event information will be displayed in the event list box. Select date, channel, checkmark Motion, Sensor or All accordingly.

Step 3: Double click the record file you would like to playback.

Note: when the monitor resolution is VGA 800*600, the event search interface will display a hide button, click this button, the whole interface will be expanded.

5.3 File Manager

Step 1: Enter into Search configuration→file manager; refer to Fig 5-3:

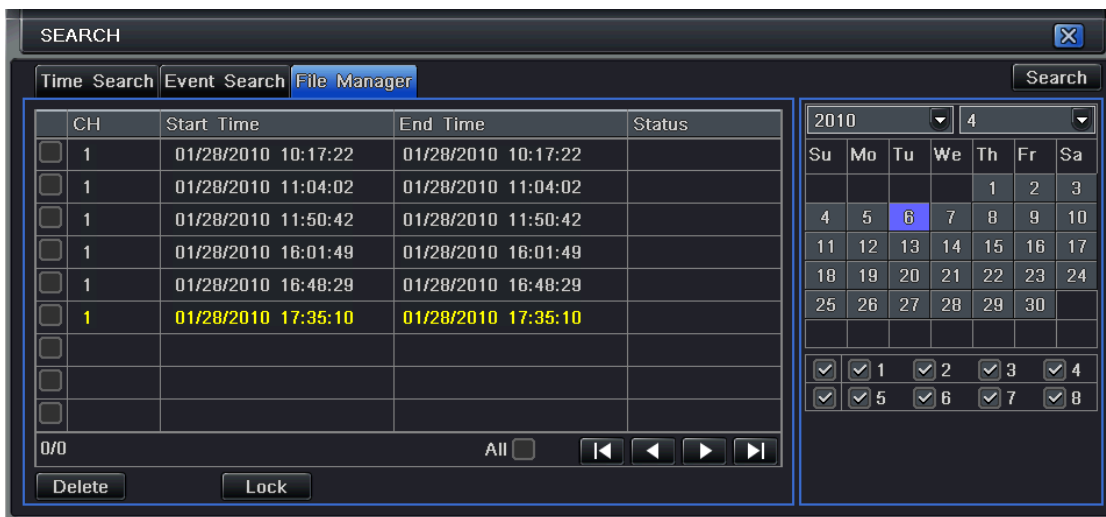


Fig 5-3 Search Configuration-File Manager

Step 2: Click Search button, the searched files will be displayed in the file list box, user can select date, channels accordingly.

- ① Lock: check a file, click Lock button to lock this file, after that, that file will not be deleted or covered (unless you format the hard drive).
- ② Unlock: check a locked file, click Lock button to unlock this file
- ③ Delete: check an unlocked file, click Delete button to delete this file.

Step 3: Checkmark "All" button; user can lock/unlock or delete all files in the file manager column.

Step 4: Double click an unlocked item to playback.

Note: when the monitor resolution is VGA 800*600, the file manager interface will display a hide button. Click this button to expand the interface.

5.4 Backup

This unit supports backup to USB Flash, USB hard drive and USB DVD burner through the USB port on the front panel. You can also backup via IE browser over the Internet. Refer to 7.6.2 Remote Backup.

Step 1: Enter into backup configuration; refer to Fig 5-4:



Fig 5-4 Backup Configuration

Step 2: Set the start & end time, select channels, click Search button, the searched data will be displayed in the data backup list box

Step 3: Check a data file or checkmark “All” to select all data files , click Backup button, a dialog box will pop-up shown as Fig 5-5:

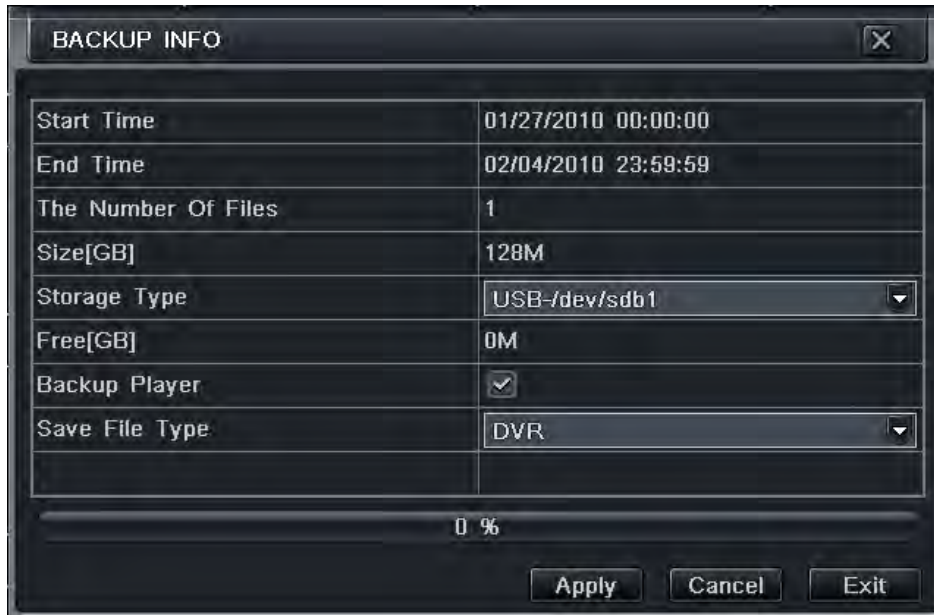


Fig 5-5 Backup Information

Step 4: In the backup information interface, you can check the relevant information of backup files, storage type, save file type, etc. Once click Apply button to start backup.

To play back the files plug the USB device to a PC and browse the device, you will see 2 folders, one VideoPlay, and another containing video files. Open the VideoPlay folder and run Videoplay.exe, click on open path, and point to folder with video files.

Note: when the monitor resolution is VGA 800*600, the file manager interface will display a hide button, click this button, the whole interface will be expanded.

6. DVR MANAGEMENT

6.1 Checking System Information

Check system information includes five submenus: system, event, log, network and online users.

6.1.1 System Information

In this interface, user can check the hardware version, MCU version, kernel version, device ID, etc. refer to Fig 6-1:

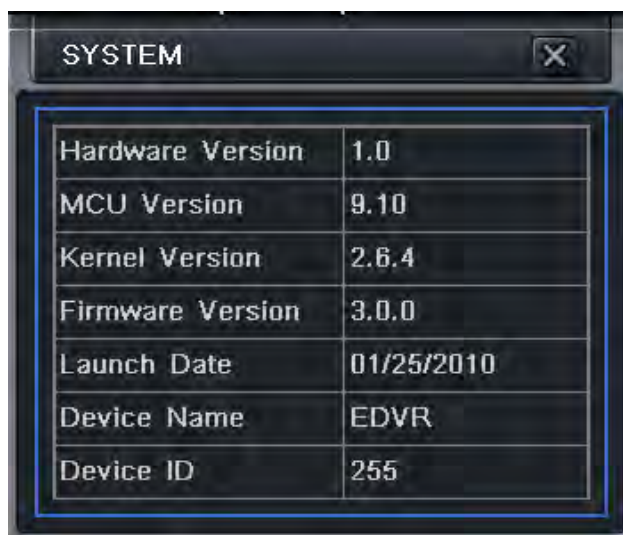


Fig 6-1 System Information

6.1.2 Event Information

In this interface, user can check recorded events according to selected date; refer to Fig 6-2:



Fig 6-2 Event Information

6.1.3 Log Information

In this interface, user can check relevant log information according to selected date; refer to Fig 6-3:

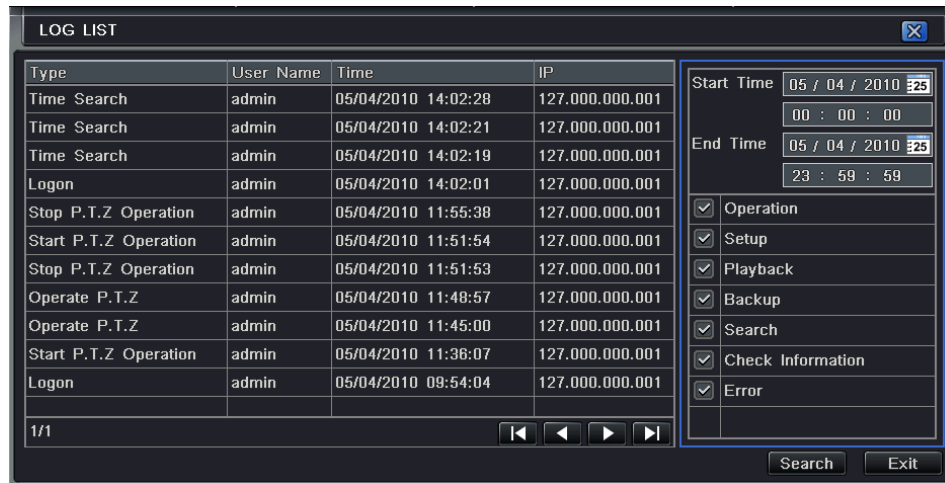


Fig 6-3 Log Information

6.1.4 Network information

In this interface, user can check relevant parameters of network; refer to Fig 6-4:

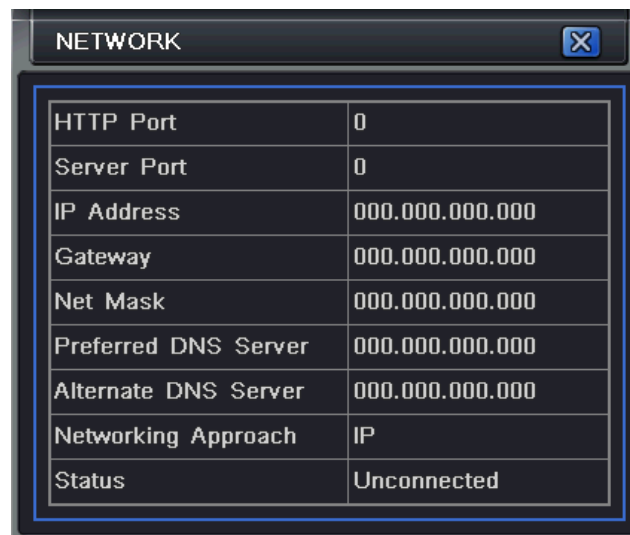


Fig 6-4 Network Information

Note: you need to format the hard disk before recording. The screen will show the size of the drive, amount of free space, and percentage of used space at the bottom of the screen.

Step 2: Click Refresh button to refresh the disk information of the list box; set the property of the disk then click Apply button to save the setting


Step 3: Select the hard disk, click Format button to start format.

Note: all recorded files in the hard disk will be lost after formatted.

6.1.8 Upgrade

At present, it only supports USB update. Get the firmware from Q-See when there is a new firmware version, and make sure it is the correct one for the DVR. User can check the USB information in Disk manager.

6.1.9 Logoff

Click Log off icon, a log off dialogue box will popup, click OK button, the device will log off. If user wants to log in again, click  icon to enter user name and password to login again.

7. REMOTE SURVEILLANCE

7.1 Network Access

Accessing the DVR from a computer attached to the same router: If you are only going to access the DVR from a computer that is attached to the same router as the DVR you only need to setup the information in the NETWORK settings using either the DHCP option or assigning a static IP following the instructions below. Since you are just going from one location to another on the same network port forwarding and knowing the public IP address are not necessary. You would just access the DVR by entering the IP address of the DVR from the NETWORK setup into the Internet Explorer browser window. After you setup the NETWORK settings using DHCP or Static IP instructions skip down to the section: To access the DVR through Internet Explorer.

7.2 Setting Up Remote Access

There are 4 ways you can setup the DVR to be accessed remotely; DHCP, Static IP, PPPOE, and DDNS.

DHCP: If your router is setup for DHCP, and most of them are by default, you can have the router assign an IP address to the DVR. To do this go to the Main Menu and select the System icon (Red box in Fig 7-1), then select the Network icon (Red box in Fig 7-2), this will display the NETWORK screen shown in Fig 7-3. Put a checkmark in the box at the end of the "Obtain an IP address automatically" line (Red box in Fig 7-3) and then click the TEST button (Green box in Fig 7-3). After you get the OK message in the lower left hand corner of the screen you click the Apply button to save the IP address. To find out what IP address was assigned you need to go to the Information icon (Green box in Fig 7-1). After the router has assigned the DVR an IP address it is a good idea to write down the address from the information section and then type the address into the IP address line and then remove the checkmark from the box above the line. This is the IP address you will forward ports 80 and 6036 to on the router so you can access the DVR from remote computers.



Fig 7-1 Main Menu

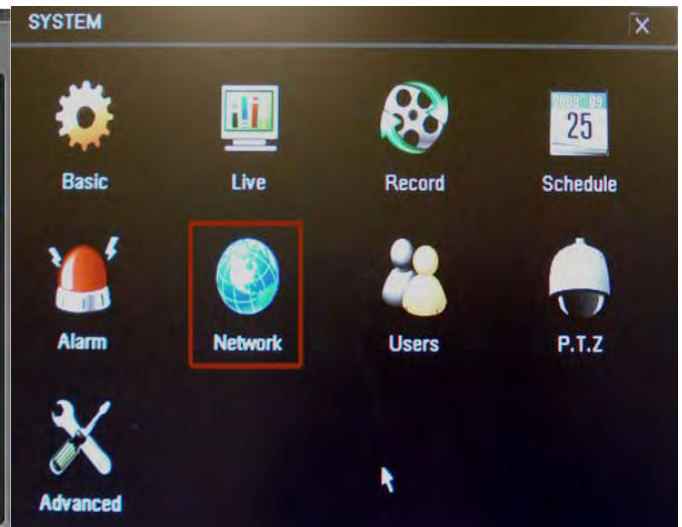


Fig 7-2 System

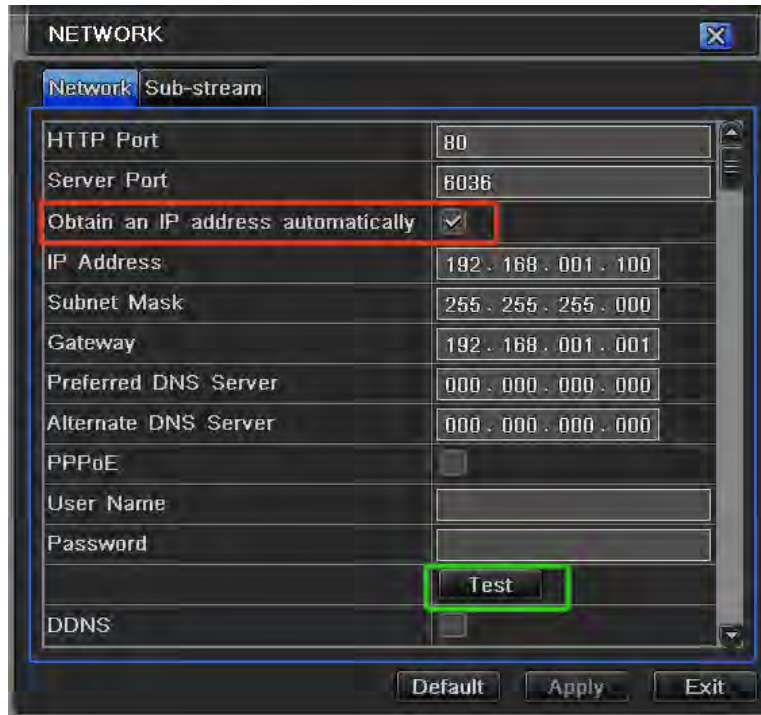


Fig 7-3 DHCP

Static IP: You will need to setup the network settings on the DVR to match the settings of the router that you attach the DVR to. To get the router settings you would go to the run option on a computer attached to the same router as the DVR and type cmd and hit OK to bring up a command prompt (Fig 7-4), then type ipconfig at the prompt (RED arrow on Fig 7-4) to access the router settings. Write down the gateway and subnet mask numbers (GREEN arrows on (Fig 7-4) so you can copy them into the network settings on the DVR (GREEN boxes on Fig 7-5). Go to the Main Menu and select the Setup option (Red box in Fig 7-1), then select the Network icon (Red box in Fig 7-2), to get to the NETWORK screen shown in Fig 7-5.

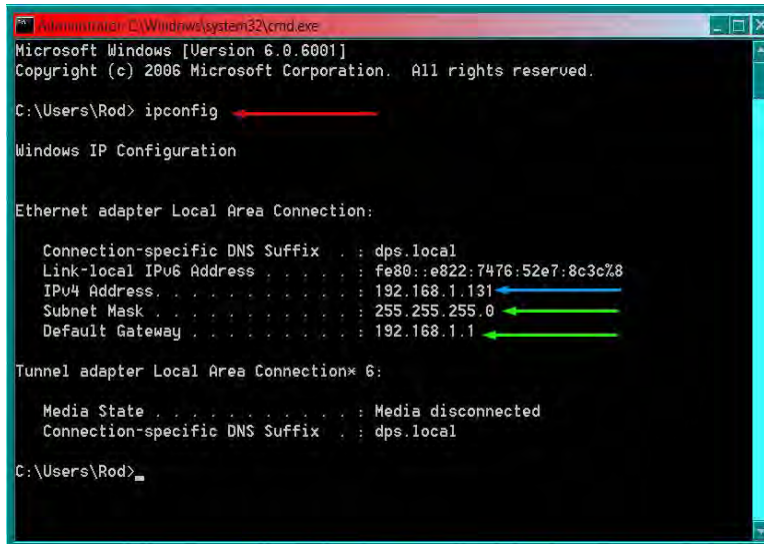


Fig 7-4 ipconfig

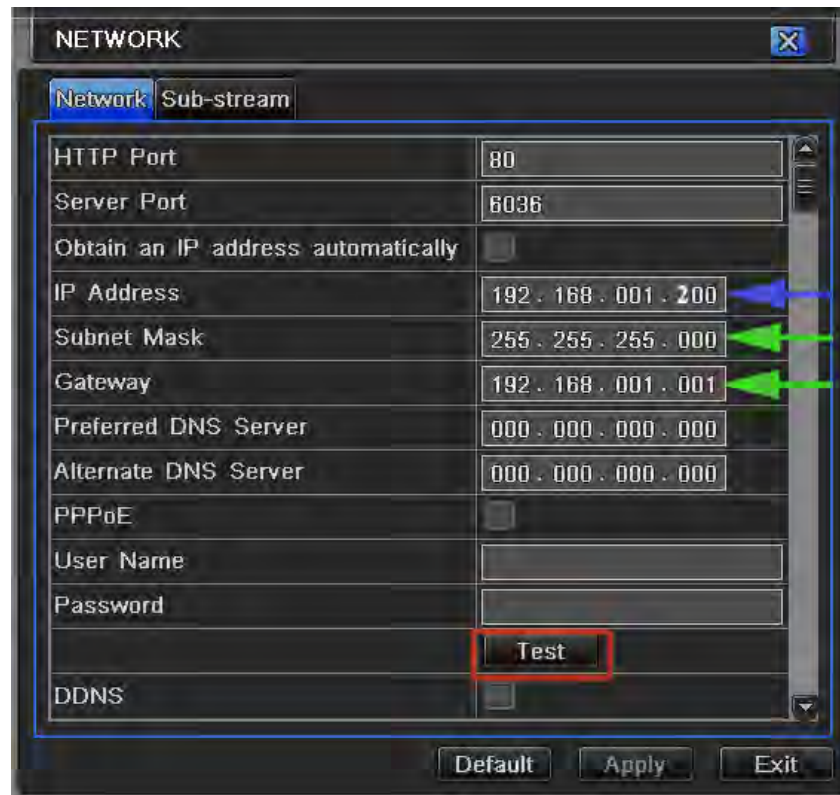


Fig 7-5 Static IP

For the DVRs IP address you would enter the same first 3 sets of numbers as the gateway and select a fourth set of numbers that is different then any other device attached to the same router. If the IP address of your computer in the ipconfig (BLUE arrow in Fig 7-4) was a single or two digit number you should be ok with any three digit number, if the computer IP address ends with a number in the 100s then you should go with a 200 number (Blue arrow in Fig 7-5). After you enter the numbers click the test button (Red box in Fig 7-5), when you get the OK message in the lower left corner of the screen click on the Apply button to save the setting.

PPPOE: If you are going to attach the DVR directly to a DSL or Cable modem instead of a router you will need to select the PPPOE option in the NETWORK options. To do this go to the Main Menu and select the System icon (Red box in Fig 7-1), then select the Network icon (Red box in Fig 7-2), this will display the NETWORK screen shown in Fig 7-6. Put a checkmark in the PPPOE option box (Red box in Fig 7-6) and enter your internet account User Name and Password in the boxes. You will need to contact your internet service provider to get the User name and Password you need to enter into these boxes. After you enter the information into the boxes click on the Test button (Green box in Fig 7-6), after you get the OK message in the lower left of the screen click on the Apply button to save the information.

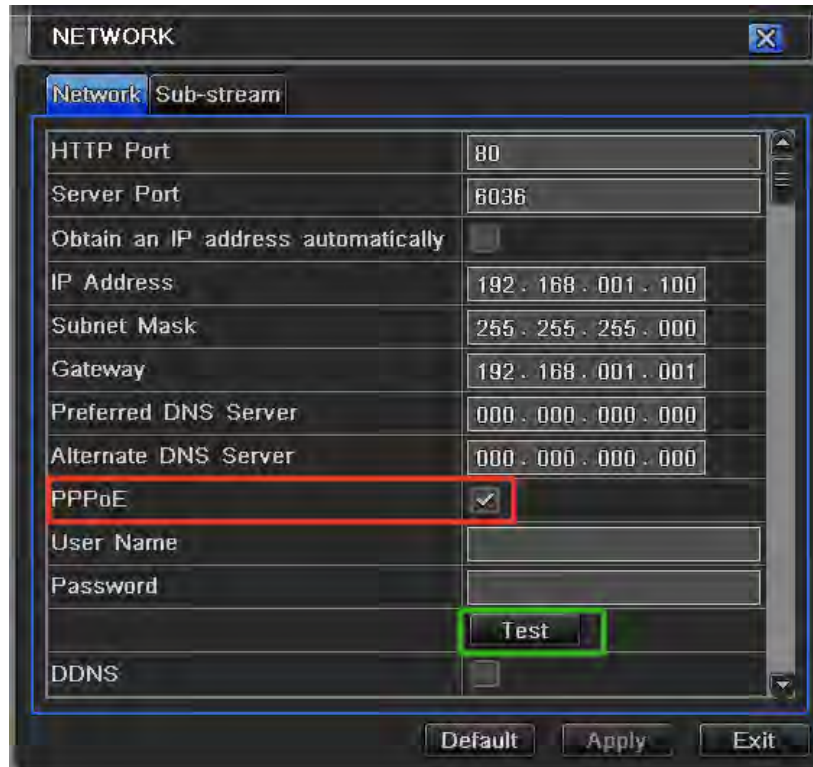


Fig 7-6 PPPoE

DDNS: You can access the DVR through a static or dynamic IP address; however a dynamic address can change from time to time. How often depends on your service provider. When it changes you need to go to a website such as www.myipaddress.com from a computer attached to the same router as the DVR to find out what the new IP address is. There are two solutions to this problem. One would be to get a static IP address from your service provider so that you do not have to be concerned with the address changing. Another solution would be to use a dynamic domain name service to get a domain name that can be linked to your dynamic IP address. We suggest myq-see.com or www.dyndns.com since the DVR is setup to accept account information from these two domain name services.

NOTE: Before you setup DDNS you must first set up Port Forwarding as directed in Section 7.3 PORT FORWARDING

To setup the DVR for access through a dynamic domain name you go to the Main Menu and select the System icon (Red box in Fig 7-1), then select the Network icon (Red box in Fig 7-2), this will display the NETWORK screen shown in Fig 7-7. Put a checkmark in the DDNS option (Red box in Fig 7-7). Select the service you are using from the drop down menu under the checkmark box and enter the account information you registered with the domain name service. Click the Test button under the boxes where you entered the account information and after you get the OK message in the lower left hand corner of the screen click on the Apply button . You will then be able to access the DVR remotely by entering the domain name into a browser window on a remote computer. This DVR supports DDNS provided by myq-see.com and www.dyndns.com. Instructions for setting up DDNS through mwq-see.com is provided below.

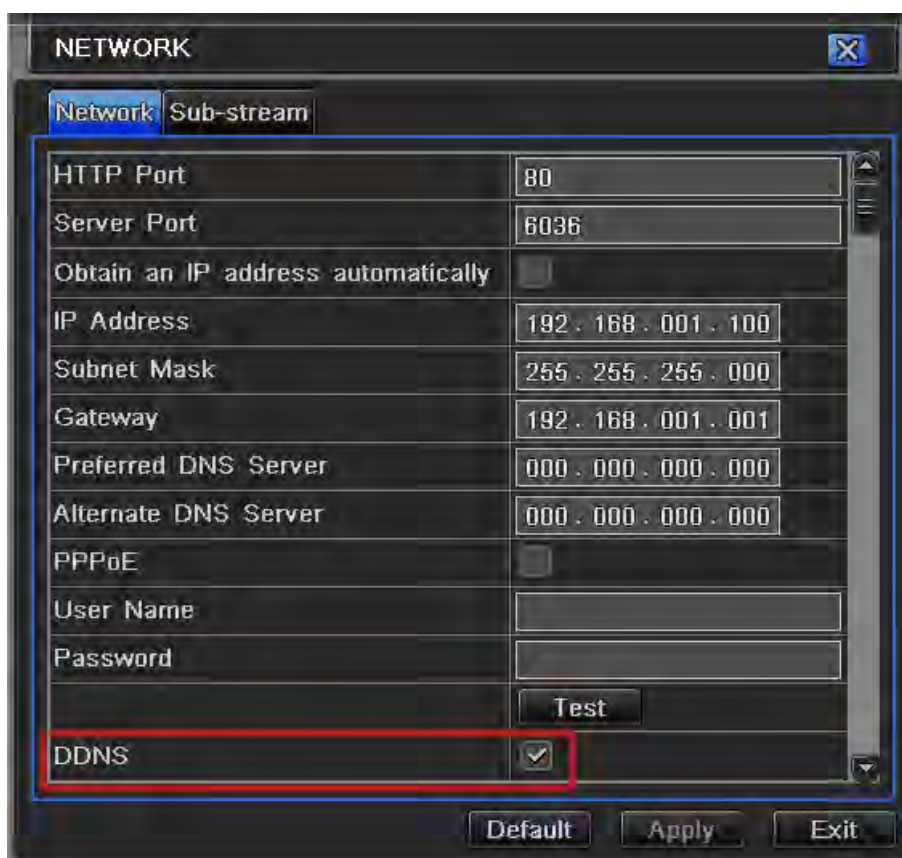
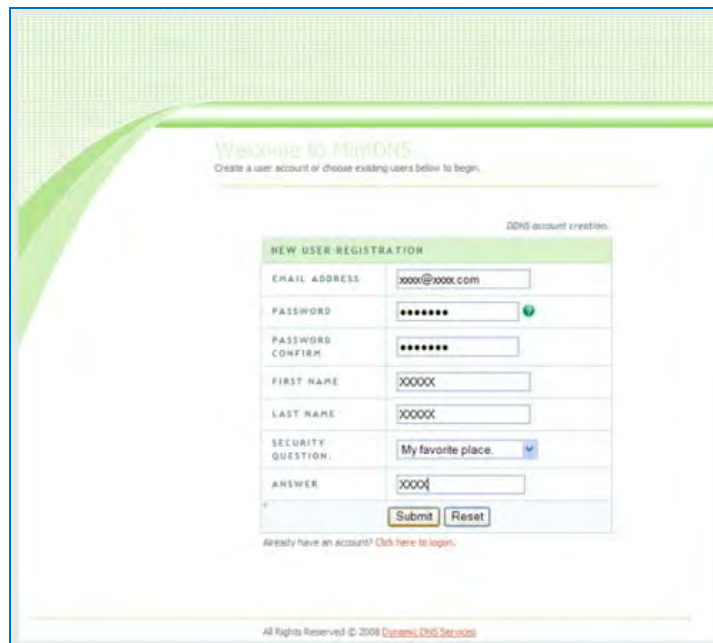


Fig 7-7 DDNS

Setting up MYQ-SEE DDNS:

NOTE: Before you setup DDNS you must first set up Port Forwarding as directed in Section 7.3 PORT FORWARDING. Once you have enabled Port Forwarding, you can configure your DDNS information by following these steps:

- Using a computer that is connected to the same network as your Q-See DVR, use your IE Browser to go to <http://myq-see.com>.
- Click on the New User? Link at the bottom of the page (<http://myq-see.com/reg.asp>).
- Complete the registration process by following the on-screen directions and click the [Submit] button at the bottom of your screen (Fig 7-8).



The screenshot shows a web browser window displaying the "NEW USER REGISTRATION" form for DDNS account creation. The form includes the following fields and options:

- EMAIL ADDRESS: xxxxx@xxxx.com
- PASSWORD: [masked with asterisks] (with a green checkmark icon)
- PASSWORD CONFIRM: [masked with asterisks]
- FIRST NAME: xxxxxx
- LAST NAME: xxxxxx
- SECURITY QUESTION: My favorite place. (dropdown menu)
- ANSWER: xxxxxx

At the bottom of the form are "Submit" and "Reset" buttons. Below the form, there is a link: "Already have an account? Click here to login." At the very bottom of the page, it says "All Rights Reserved © 2008 Dynamic DNS Services".

Fig 7-8 Registration

- d. The next screen will ask you to create a domain name. Domain names must start with an (a-z) or (0-9) and cannot contain a hyphen. Once you choose your domain name, click on the [Request Domain] button. This will generate a confirmation screen which tells you if your Domain name is available and list an IP address (Fig 7-9). Verify that this is your current IP Address by going to www.myipaddress.com and checking that it is the same address listed in your confirmation screen (Fig 7-9).



Fig 7-9 Domain Name

- e. Once you have completed steps a-d, go to the Main Menu and select the Setup icon (Red box in Fig 7-10), then select the Network icon (Red box in Fig 7-11), this will display the NETWORK screen shown in Fig 7-12.



Fig 7-10 Main Menu

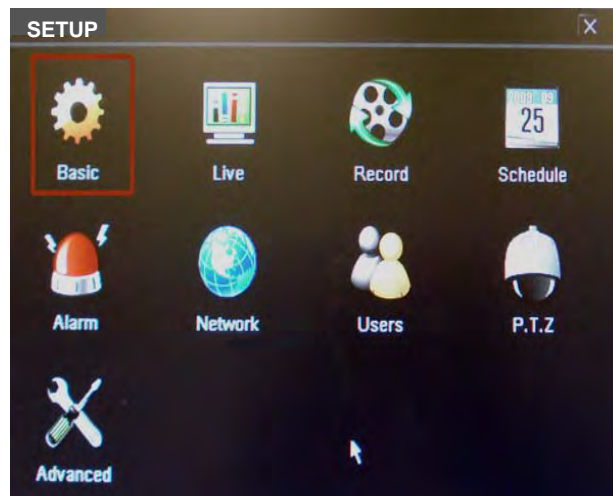


Fig 7-11 Setup

- f. Put a checkmark in the DDNS option (Red Box in Fig 7-12), then select the MYQ-SEE option from the drop down box, and enter the account information you setup on the myq-see.com site into the boxes under the drop down box (see Fig 7-13).

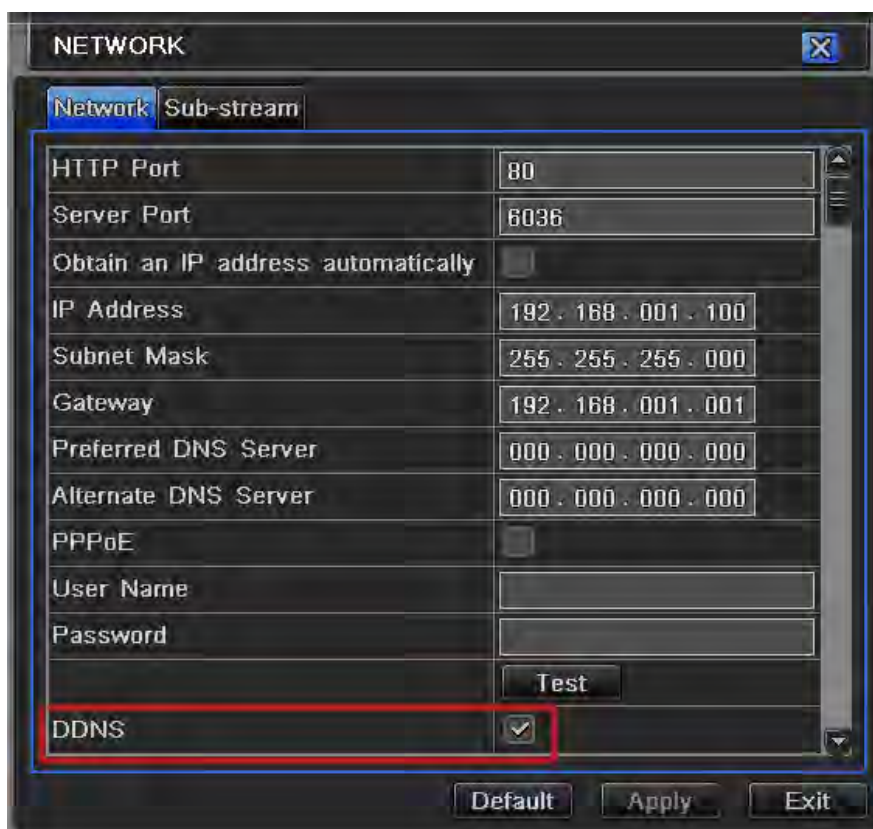


Fig 7-12 DDNS

- g. After you enter the information click on the Test button (Green box in Fig 7-13) and wait until you see the OK message in the bottom left hand corner of the screen.
- h. Click the [APPLY] button and then the [EXIT] button at the bottom of the NETWORK screen and your DDNS setup is complete.

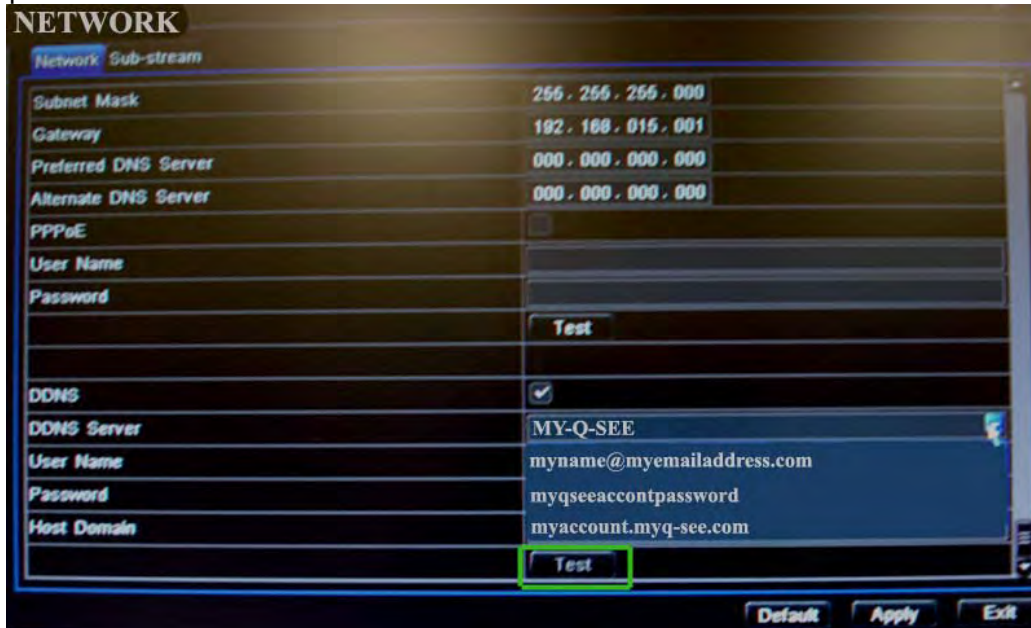


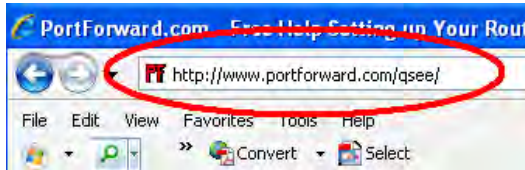
Fig 7-13 myq-see

- DDNS Server: Select MYQ-SEE from the drop down menu.
- Username: The email address you entered on the myq-see site.
- Password: Enter the password you setup on the myq-see site.
- Host Domain: Enter the account name you setup on the myq-see site.

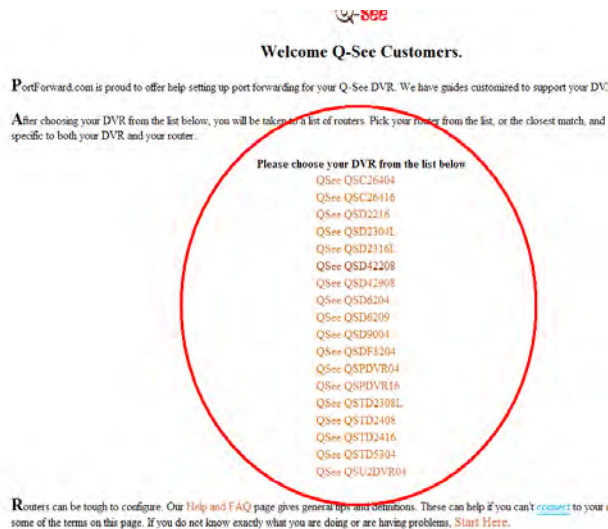
7.3 Port Forwarding

To access the DVR from a remote computer you need to forward ports 80 and 6036 from the router the DVR is attached to, to the IP address of the DVR.

1. Connect your DVR to the Router and power on DVR
2. Configure your DVR and Set up port forwarding on your router
 - a. Go to www.portforward.com/qsee



- b. Choose your DVR or Series (QT, QSDT, QR, QS etc) from the list provided

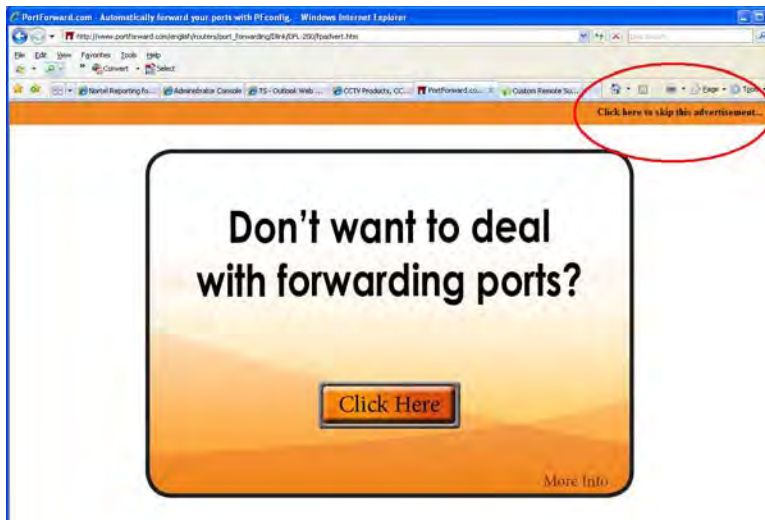


- c. Select the make and model of your router from the list



- d. Click on the 'Click here to skip this advertisement...' link in the upper right corner of the screen.

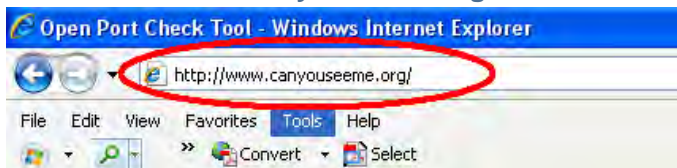
Notice: When you go to the www.portforward.com website you will see an ad for a software program that will setup port forwarding for you. You do not need to buy this software. Above the ad there is a link to skip the ad, if you click on the link it will take you to the instructions which are free. You can purchase the software if you want to, but you do not need to pay to get the port forwarding instructions.



- e. Follow the instruction on the website (The top set of instructions are done on the DVR. The bottom set of instructions are done on the router)

- f. Verify the ports are open and traffic is allowed

- a. Go to www.canyouseeme.org



- b. Type the port number that your DVR requires in the box. (See picture)
The default ports are 80 and 6036.

CanYouSeeMe.org - Open Port Check Tool

This page will serve as a free utility for remotely verifying a port is open or closed. It will be useful for users who wish to check to see if a server is running or a firewall or ISP is blocking certain ports.

Your IP: 64.206.234.34

What Port? [80]

Common Ports

FTP	21
SSH	22
Telnet	23
SMTP	25
Web	80
Pop 3	110
IMAP	143
Other Applications	
Remote Desktop	3389
PC Anywhere	5631

Connect to Your Computer
Easily and securely access your computer from anywhere. Try Now!
www.GoToMyPC.com/Connect

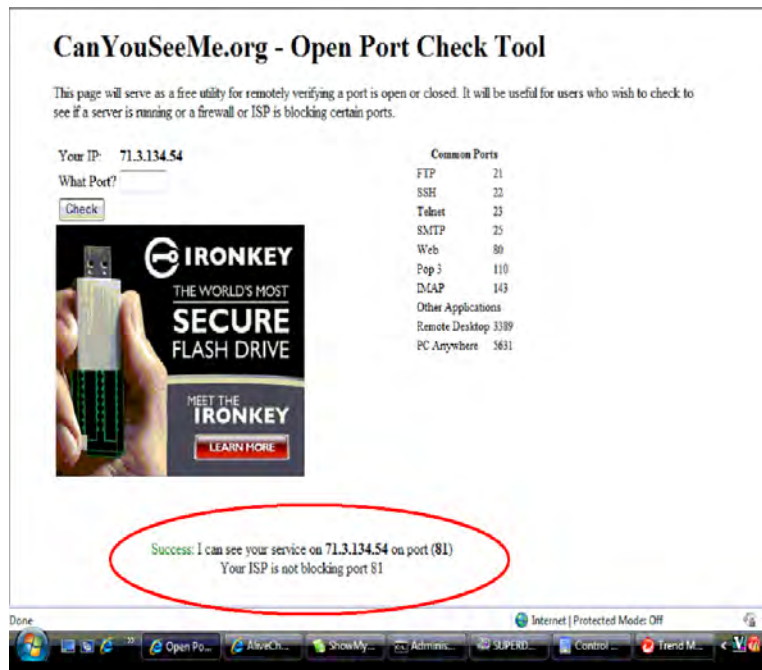
Pre-Owned Cisco Equipment
Reliable Switches, Routers, & More. 1 Yr. Warranty, Save up to 90%!
www.Recurrent.com

VoIP Phone System
Small Business Phone System. 15-500 Employees? Try Fonality.
PBXtra.Fonality.com

Ads by Google

c. Verify that the port(s) is open.

- i. If the port is open, you will see the following message: "Success. I can see your service..."



The screenshot shows the CanYouSeeMe.org Open Port Check Tool interface. The 'Your IP' is 71.3.134.54 and the 'What Port?' field contains 81. A 'Check' button is visible. To the right, a list of 'Common Ports' is shown, including FTP (21), SSH (22), Telnet (23), SMTP (25), Web (80), Pop 3 (110), IMAP (143), and Other Applications (Remote Desktop 3389, PC Anywhere 5631). Below the form, a green message is displayed: "Success: I can see your service on 71.3.134.54 on port (81) Your ISP is not blocking port 81". The browser's taskbar at the bottom shows several open applications.

- ii. Go to the section below: **To access the DVR through Internet Explorer**
- iii. Otherwise, if the ports are not open, you will get the following message: "Error: I could not see your service on 64.206.234.34 on port (80) - Reason: Connection refused". If you get this error, call your Internet Service Provider (ISP) and ask them to unblock those ports for you.

CanYouSeeMe.org - Open Port Check Tool

This page will serve as a free utility for remotely verifying a port is open or closed. It will be useful for users who wish to check to see if a firewall or ISP is blocking certain ports.

Your IP: **64.206.234.34**

What Port?

T1 Internet Access
Full T1 w/ Free Hardware & Install.
99.99% Uptime & 100% Port Speed!
Speakeasy.net/T1-Internet-Access

Connect to Your Computer
Easily and securely access your computer from anywhere. Try Now!
www.GoToMyPC.com/Connect

Remote Desktop Control
Easily Control any Remote Desktop.
Free Trial, No Installation!
www.TeamViewer.com

Common Ports

FTP	21
SSH	22
Telnet	23
SMTP	25
Web	80
Pop 3	110
IMAP	143
Other Applications	
Remote Desktop	3389
PC Anywhere	5631

Error: I could not see your service on 64.206.234.34 on port (80)
Reason: Connection refused

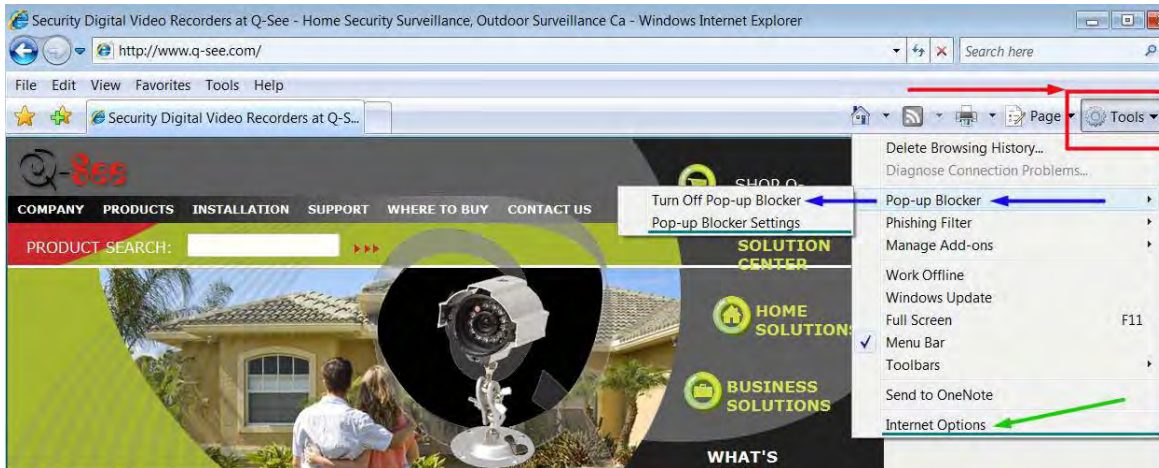
iv. After your ISP unblocks those ports for you, repeat steps i and ii.

When you access the DVR from a remote computer you also need to use a different address in the Internet Explorer browser window. Instead of entering the IP address of the DVR you need to enter the public IP address of the router the DVR is attached to. You can get this address by going to www.myipaddress.com from a computer that is attached to the same router as the DVR. This website will display the box in Pic 8 below that shows the IP address you need to use. It will be in the space where the below example shows 76.254.183.54.

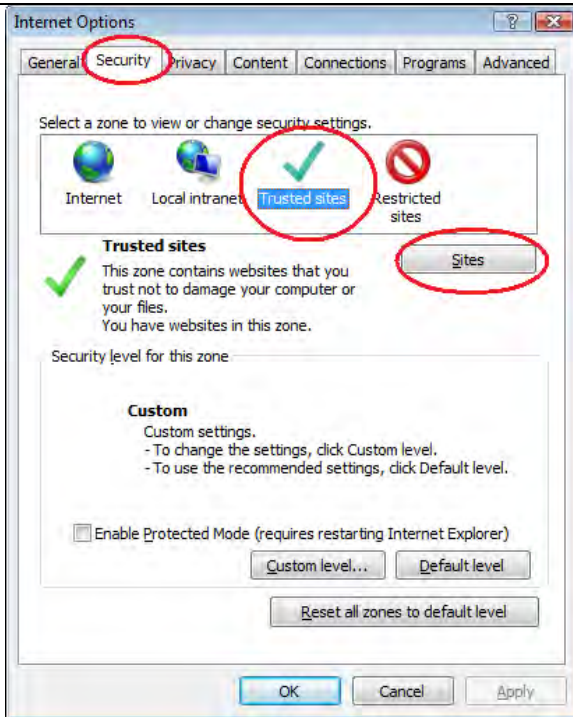


Pic 8

To access the DVR through Internet Explorer: once you have setup the network settings on the DVR to match the settings of your router and forwarded the ports needed by the DVR (for remote access over the internet), you need to modify your browser controls. You need to allow Pop-ups. To do so go to the Internet Explorer tool bar and select the "tools" option (RED box in Pic 9), then select the "Pop up Blocker" option and select "Turn Off Pop-up Blocker" (BLUE arrows in Pic 9). You will also need to enable Active X controls. To do so go to the Internet Explorer tool bar and select the "tools" option, then "Internet Options"(GREEN arrow in Pic 9).

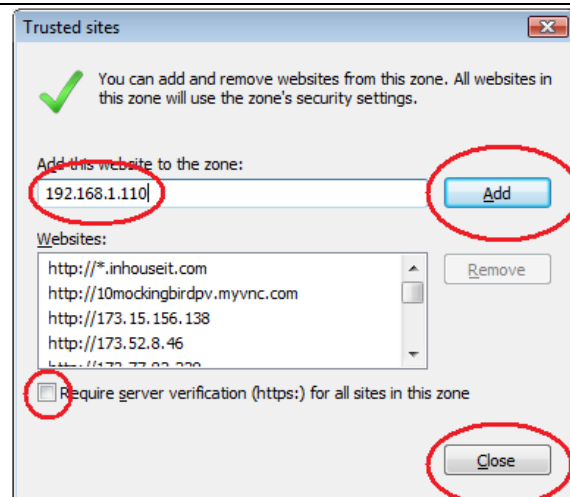


Pic 9



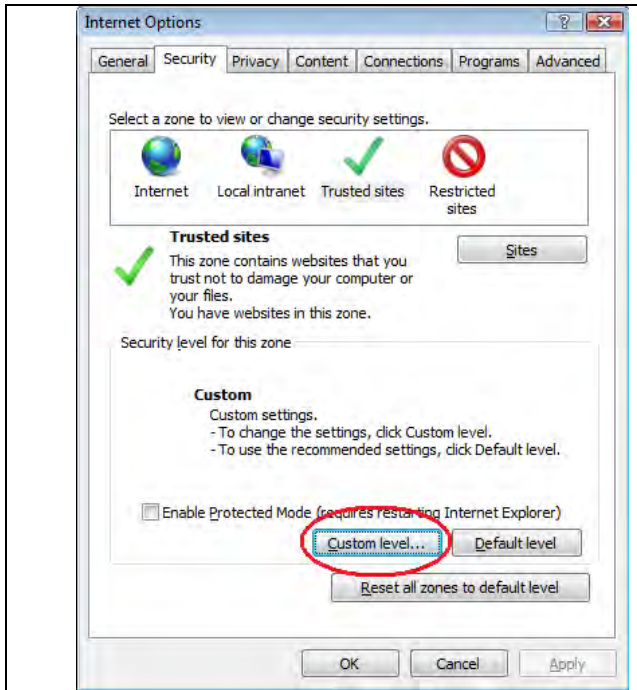
Pic 10

Click on Security Tab. Click on Trusted Sites. Click on Sites button.



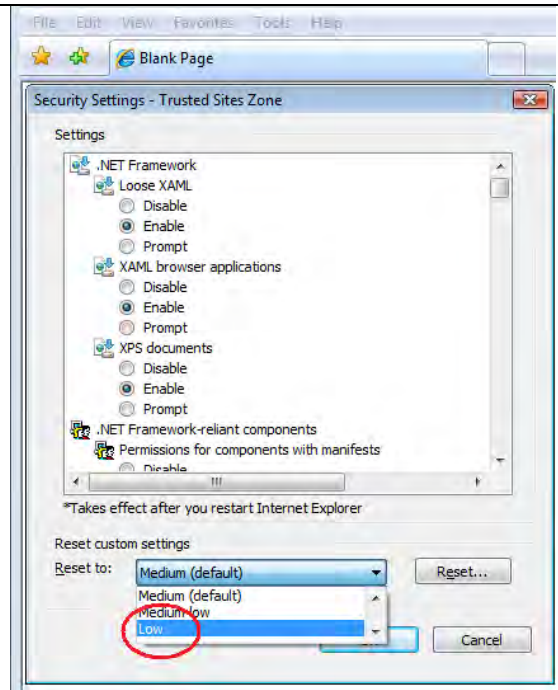
Pic 11

Uncheck the box for Require Server verification. Put the IP address of the DVR or WAN IP address in the Add this websites to the zone box and click on Add button. Click on Close.



Click on Custom Level

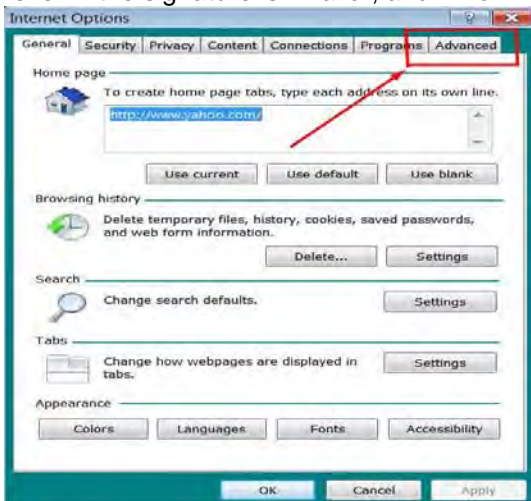
Pic 12



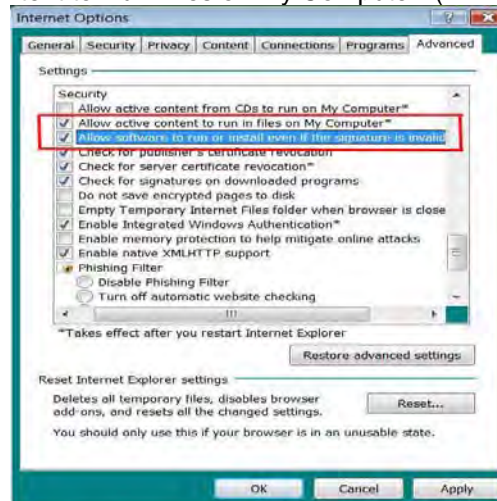
On "Reset to" pull down menu, select "LOW" then click on "RESET" button.
Click 'Yes' when asked: 'Are you sure you want to change the setting for this zone?' Click OK. Click Apply. Click OK. Close Internet Explorer.

Pic 13

If you get a error message that says the program cannot load because the publisher is unknown or the program is unsigned, go to internet explorer, tools, internet options (refer to Pic 9), then go to the "Advanced" tab (RED box in Pic 14), this will open the window in Pic 15, scroll down to "Security", and select the options to "Allow software to run or install even if the signature is invalid", and "Allow Active Content to Run Files on My Computer" (RED box in Pic 15).



Pic 14



Pic 15

To connect to the DVR from the remote computer you would then open an Internet Explorer browser window and enter the internet IP of your router that you got by going to www.myipaddress.com (you have to do this from a PC that connect to same Router as your DVR).

Notice: If you cannot use HTTP port 80 or 6036 because the port is being used by another program, or it is being blocked by your service provider, you can use another port in the same range. If you do so then you need to forward the IP address of the router to the other port, change the port in the DVR NETWORK settings, and you need to add the port number after the IP address. For example, if you set the HTTP port as 82, you need to enter the IP address as 192.168.0.25:82. After you have forwarded the ports you can verify that the ports are open by going to canyouseeme.org from a computer that is attached to the same router as the DVR. Once you able to login, you will get the login screen, by default the login and password are admin and 123456 .

Notice: If you still have problems connecting remotely: Anti-virus programs could also block the ActiveX control, if you still have a problem try closing them. Other plug-ins could also block it. Close firewalls in Windows and in the router if applicable. If you run Windows Vista or Windows 7, you will need to disable User Account (UAC). Follow this link for instructions:

<http://www.howtogeek.com/howto/windows-vista/disable-user-account-control-uac-the-easy-way-on-windows-vista/>

If you have a router plugged into another router, for example, if you have the DVR attached to a router which is attached to DSL or Cable router, you may need to forward port 80 and 6036 (or whatever ports you are using) on the DSL or Cable router to the IP address of the router that the DVR is attached to, so that router can then forward the port to the DVR. Please refer to the PORT FORWARDING section above on how to get instructions on how to forward the port on the other router.

7.5 Using the Remote Access Software

Once you have setup Internet Explorer you can access the DVR through a browser window. If you are accessing the DVR over the network you would enter the IP address of the DVR into the address bar. If you are accessing the DVR from a remote computer you will enter the public IP address of the router. This is the address you get by going to www.myipaddress from a computer attached to the same router as the DVR. When you connect to the DVR you will be prompted to download a webcam program to access the cameras. When the download is complete you will see a login window to access the DVR. After you put in the password information you will see the following screen:

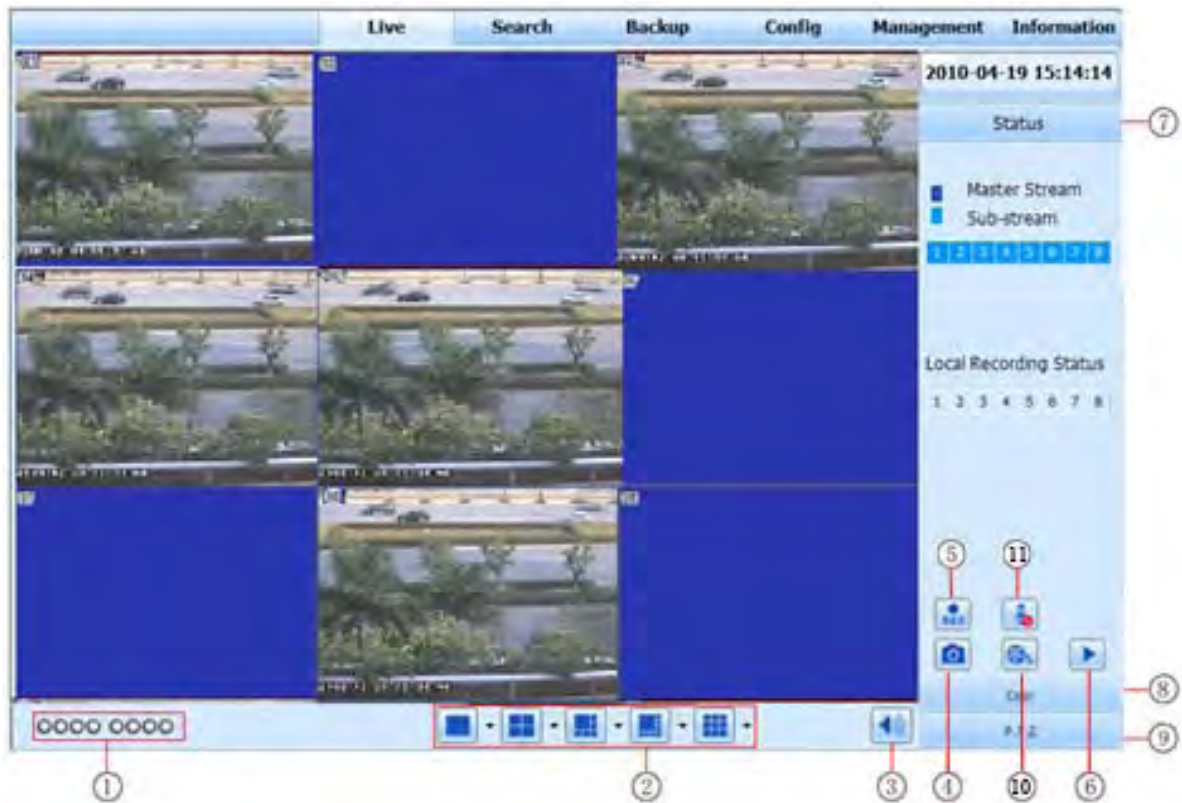



Fig 7-21 Remote Live Preview Interface

Symbol and Function Definitions:

1. Channel Indicator	2. Screen Display Mode	3. Volume
4. Snapping Picture	5. Start Record	6. Playback
7. Master/Substream Status	8. Color Adjustment	9. PTZ Control
10. Record Manually to PC	11. Two way talk	

Note: click  button to record manually and the recorded file will be saved on your PC hard drive.
Screen display mode:

Click the  icon beside the screen display mode, channel select dialog will appear as shown below:

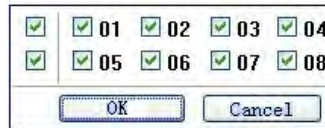


Fig 7-22 Channel Select Dialog

User can checkmark channels form 1-ch to 16-ch at random to display the live pictures. Then click OK button to confirm the setting.

Snap Pictures


1. Click “Snap”  icon, select the number of pictures, refer to Fig 7-23:



Fig 7-23 Single Snap

2. User can take multiple pictures , select the picture number from snap count pull down list box, such as 3, checkmark “Title” and “Time”, it will show capture title and time on the snap pictures simultaneously. Refer to Fig 7-24:



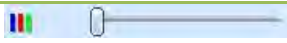





Fig 7-24 Multi-Picture Snap

3. Click “Browse” to set saving path; Click “Save” to save pictures to HDD on the computer; click Exit button to exit current interface.

Color Adjustment:










Drag the slide bar to adjust Brightness, Contrast, Hue, and Saturation. Click Default to reset them to original value.

BUTTON	DESCRIPTION
	Drag the scroll bar to adjust the brightness of channel
	Drag the scroll bar to adjust the contrast of channel
	Drag the scroll bar to adjust the saturation of channel
	Drag the scroll bar to adjust the hue of channel
	Click this button to recover the default value of brightness, contrast, saturation and hue.
	Save the adjustment

PTZ Control

Connect the PTZ speed dome to the device via RS485. Ensure the protocol of the speed dome is supported by the device and set the relative parameters manually. User can control the dome up, down, right, left or stop rotating in Control Center, adjust rotation speed, Iris and zoom, focus on the dome, and set the presets, etc.

Buttons definition:

BUTTON	DESCRIPTION
	▲move the dome up. ▼move the dome up and left. ▼move the dome up and right ▼move dome down. ▲ move the dome left and down. ▲ move the dome right and down. ▲move the dome to the left. ▲move the dome to the right. ■store the dome rotating.
	Drag the scroll bar to adjust rotating speed of the dome.
	'Iris' button. Click + button near 'Iris' button to increase light of the dome image. Click - button near 'Iris' button to decrease light of the dome image.
	'Zoom' button. Click + button near 'Zoom' button to zoom in on the picture of this camera. Click - button near 'Zoom' button to zoom out on the picture of this camera.
	'Focus' button. Click + button near 'Focus' button to focus further away. Click - button near 'Focus' button to focus closer.
	Go to the Preset
	Select and do auto cruise
	Track
	Auto scan

Right click the mouse on the live interface to generate a pull-down menu as shown below:

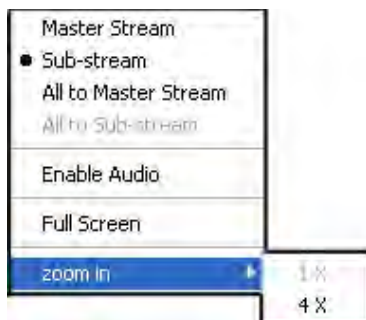


Fig 7-25 Right Key Sub Menu

Stream: this DVR supports master stream and sub stream. Master stream has higher frame rate, max 25FPS (PAL)/ 30FPS (NTSC) for every channel. However, to ensure optimal function, an increased network bandwidth is highly recommended. Sub-Stream bandwidth supports low frame rate: 6FPS (PAL)/7FPS (NTSC) for every channel.

All to master/sub stream: Sets all channels to master stream or sub stream.


Enable Audio: Enable or disable audio

Full Stream: The live preview picture will display full screen, the tool bar will be hidden; double click left mouse or **click right mouse to return**

Zoom in: zoom in up to 4x on live view and playback.

7.6 Remote Playback and Backup

7.6.1 Remote Playback

Click  button to enter into record playback interface, refer to Fig 7-26:

Select the record date and channels; double-click the file name in the record file list box, user can play that file and preview the picture.

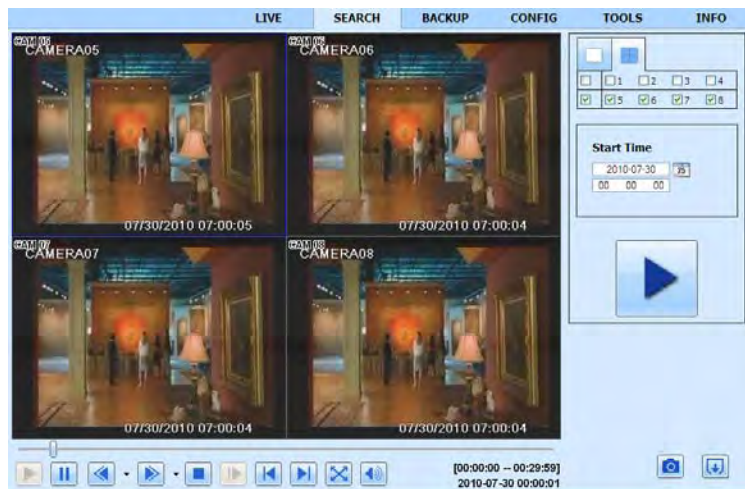


Fig 7-26 Play Record File Interface

This DVR supports remote time search, event search and file management.

By Time Search:

Step 1: Enter into Search→time search; refer to Fig 7-27:

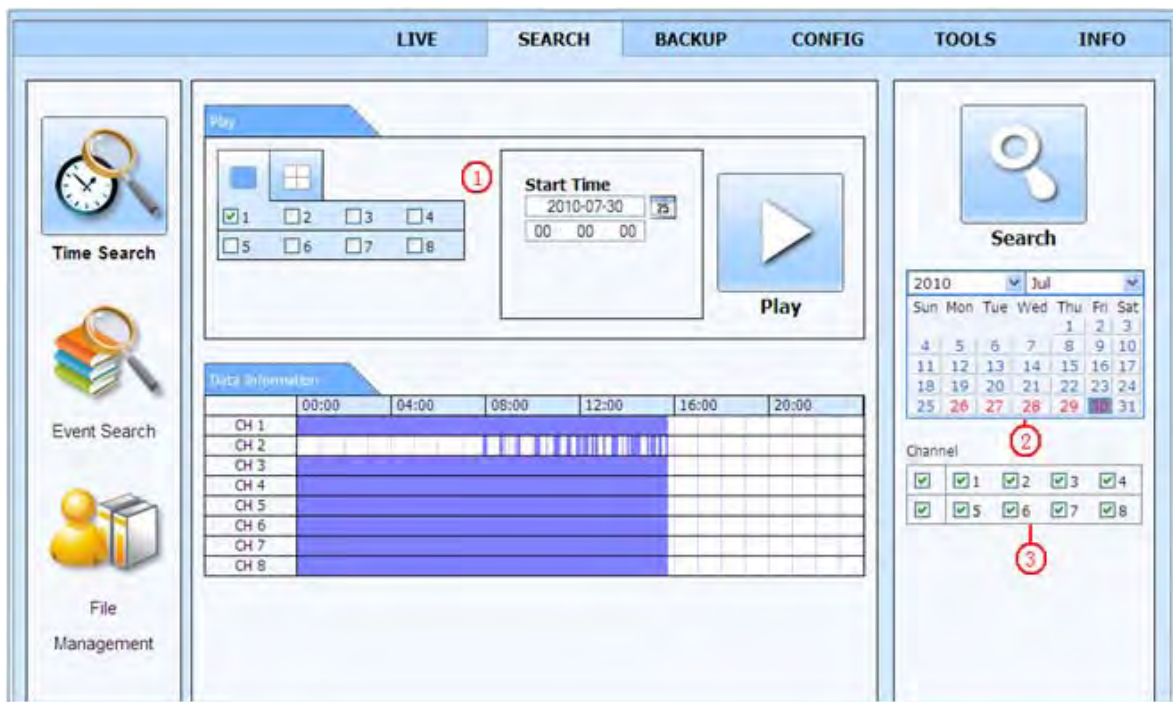


Fig 7-27 Time Search Interface

Step 2: Click “Search” button. The record data will be displayed in the data information list box. The highlight date in the area marked ② means there is recorded data for that channel at that time. Select the record channels in the area marked ③.

Step 3: User can set the data playing time and display mode in area ① as required

Step 4: Select an item from the data information list box, click “play” button to playback

Step 5: Click the relevant buttons in the interface; user can do operations such as: FF, pause, change channel mode, research, etc. Refer to Fig 7-28:

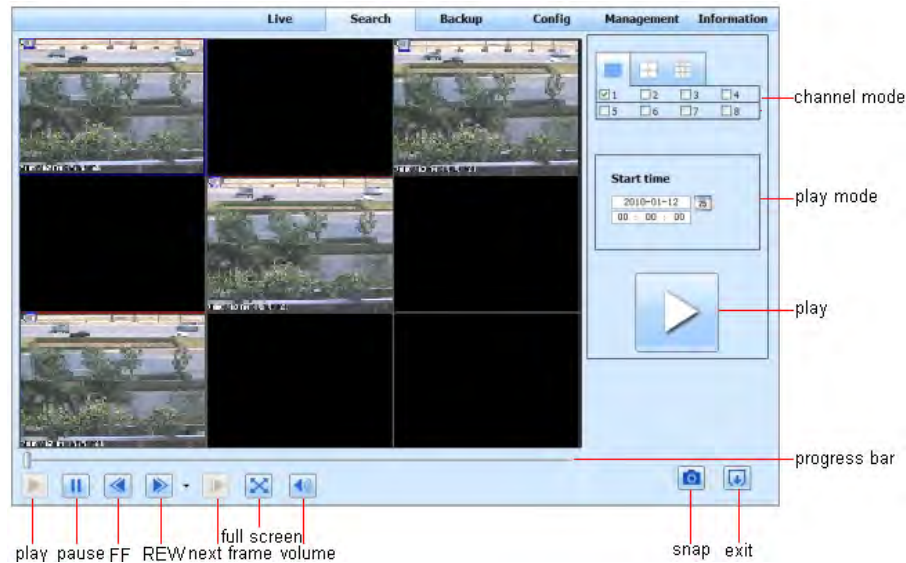


Fig 7-28 Time Search Playback

By Event Search:

Step 1: Enter into Search→event search; refer to Fig 7-29:

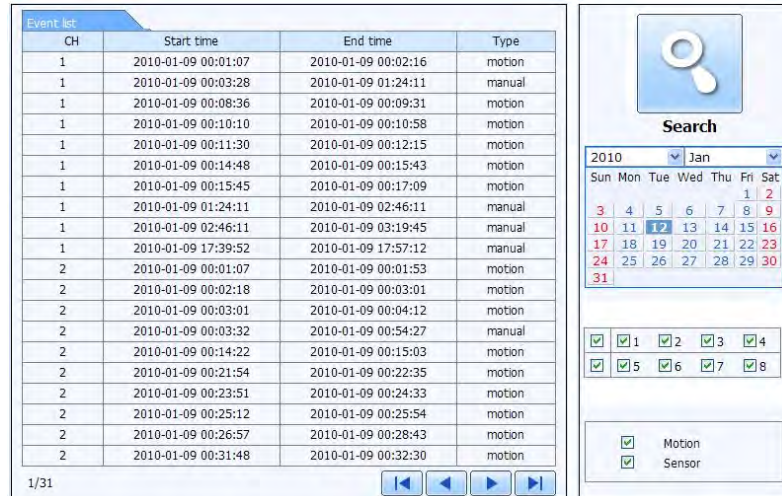


Fig 7-29 Event Search Interface

Step 2: Click the highlight date and select record channels and then checkmark the event type: motion and sensor, click “search” button

Step 3: The events will be display in the event list box, double-click an item to playback

File Management

Step 1: Enter into Search→file management; refer to Fig 7-30:

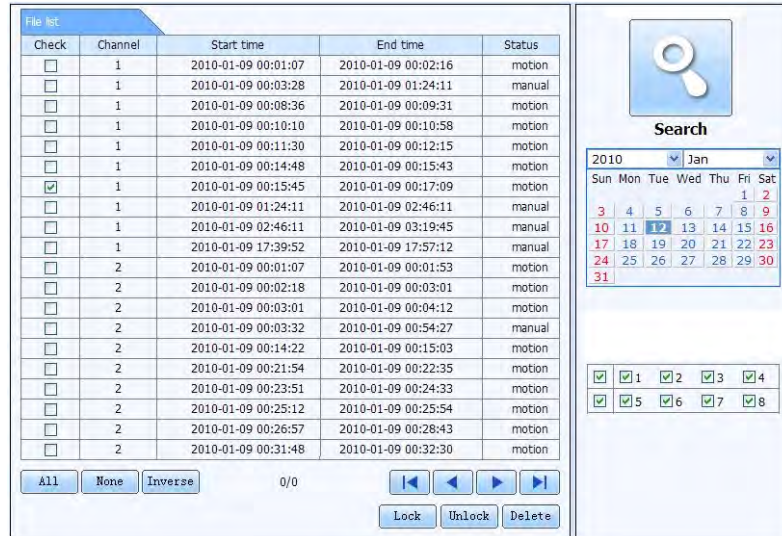


Fig 7-30 File Management Interface

Lock: select a file in the file list box, click “Lock” button to lock this file so it can’t be deleted or overwritten (unless hard drive is formatted).

Unlock: select a locked file, click “unlock” button to unlock this file

Delete: select an unlock file, click “delete” button to delete this file from file list

7.6.2 Remote Backup

Click Backup button to enter into backup interface, refer to Fig 7-31:

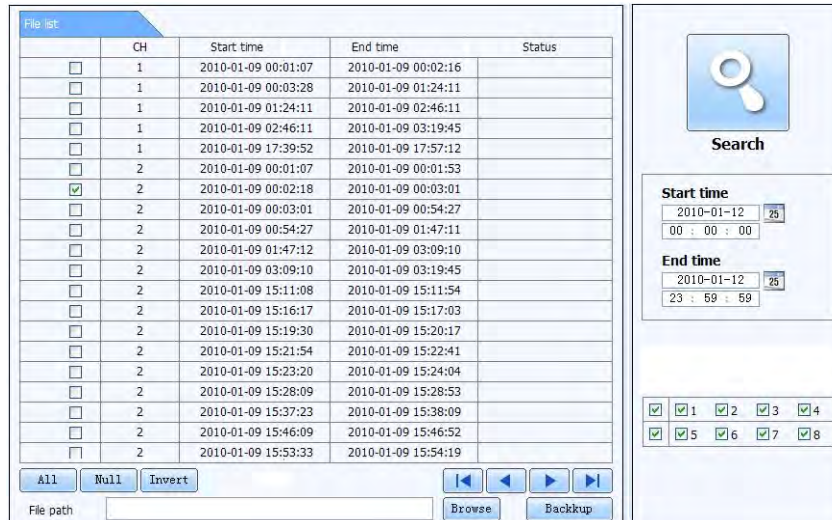


Fig 7-31 Remote Backup Interface

Step 1: Select channels, set the start and end time, then click “search’ button, the file information will be displayed in the file list box

Step 2: Select backup files, click “browse” button to set the save path, and then click “backup” button to start backup. The backup files will be saved on user’s PC.

7.7 Remote System Configuration

User can remotely setup the parameters of the device. Functions of remote configuration include: basic configuration, live configuration, record configuration, schedule configuration, alarm configuration, network configuration, PTZ configuration and user configuration. User should first select an item in the menu list on the left, and then setup the relative parameters. While one user is setting up parameters of a certain item, others cannot set it up.

Click Config to enter into the below interface refer to Fig 7-32:

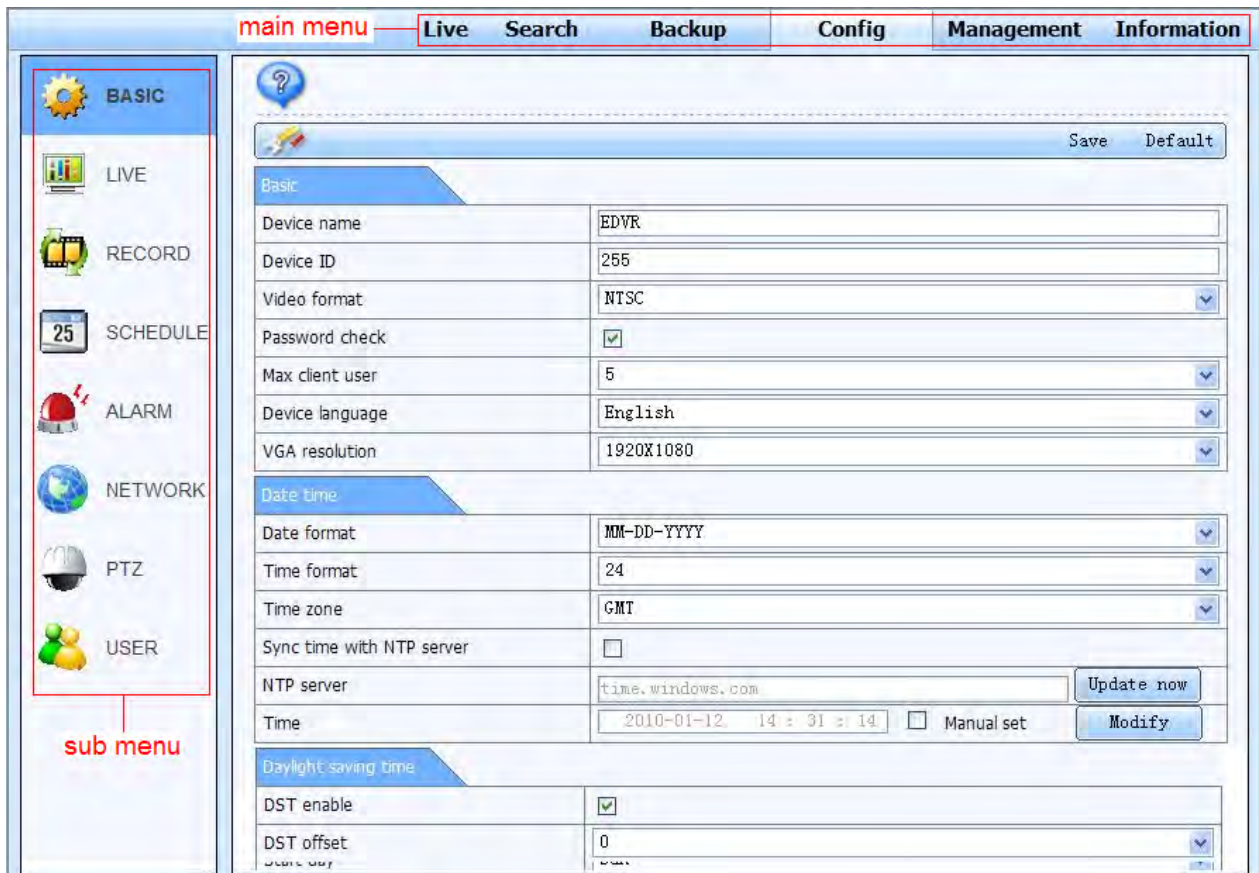


Fig 7-32 Remote Menu Setup

The sub menu lists and the options in every item are similar to those on the DVR. Please refer to Chapter 3 Main Menu Setup Guide for more details.

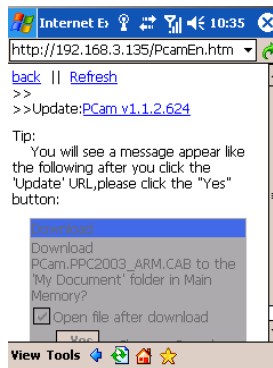
Click "save" button to save above settings; click "default" button will recover the original settings.

8. MOBILE SURVEILLANCE

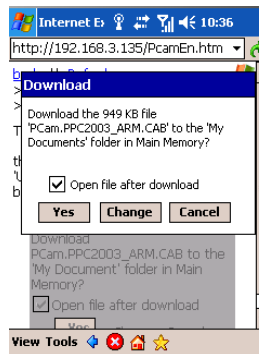
This DVR supports mobile surveillance by Iphone, or smart phones with Windows Mobile Pro and symbian OS on 3G networks. We tested on Window Mobile Pro 6.1 and 6.5. To access the DVR from a mobile phone you first need to setup the network configuration on the DVR, refer to Chapter 4.6 Network configuration. Below are instructions for accessing the DVR from phones running Windows Mobile Pro, Symbian, iPhones, and Androids

8.1 Phones with Windows Mobile Pro

Step 1 : First you will need to activate network access on the mobile phone and then run “Internet Explorer”. Input the DVR’s IP address and then setup the connection as shown below:



Step 2 : Click on the software name. A dialog box pops up:

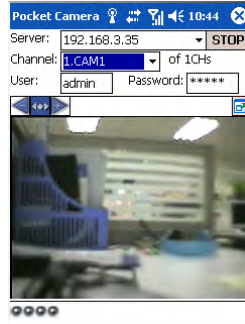


Step 3 : Click “Yes” to start downloading and installing:

Step 4 : PCam will open automatically once the install process is complete.



Step 5 : Input the DVR's address, ID and password respectively in the columns of "Server", "User" and "Password", and click "Go" to log on the DVR. It will show the picture if accessed successfully.



Step 6 : Camera 1 is the default channel after login. Change the channel in the drop down menu of "Channel":



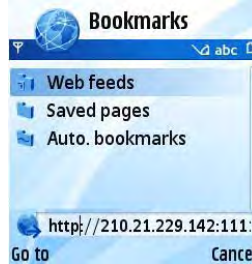
👉 Notice: User name and password here are the same as that used on the DVR. The default is admin and 123456.

8.2 Phones with Symbian

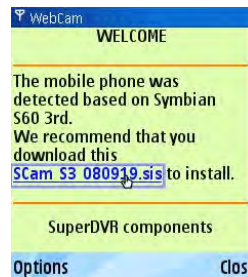
Please use the smart phones with Symbian versions supported by this unit.

Step 1 : First enable the network access on the mobile phone. Then run Web browser.

Step 2 : Input the DVR's IP address in a new-built bookmark. Click this bookmark to connect to the DVR.



Step 3 : A welcome window will pop up and requires a package. Click the software name to download



Step 4 : A security window will pop up after downloading and ask if you want to install the package. Click YES to install.

Step 5 : A Scam shortcut icon appears on the system menu after finished.

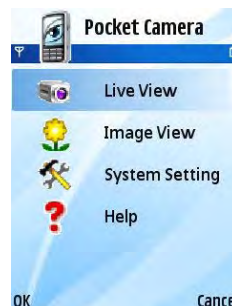
Step 6 : Run Scam program. It will display a function interface.

Live view: to do mobile live view

Image view: to check the pictures snapped in live view

System setting: Login setting and Alarm setting.

Help: function indication and help



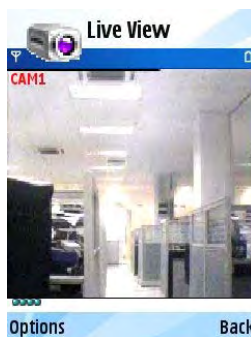
Step 7 : Click System setting--->Login Setting to enter login interface.



Step 8 : Input the DVR's address, ID and password respectively. Then save.

Notice: About Access point, there may be different access points in different countries or from service providers.

Step 9 : Enter Live View, it will connect to the server and display pictures.



Notice: User name and password here are the same with that used on the DVR. The default is admin and 123456.

Step 10 : In Live View, users can do snapshot, change channels and control PTZ cameras.




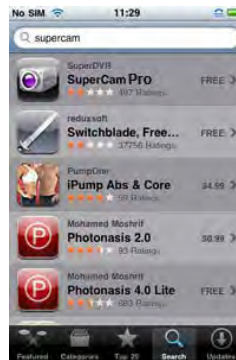
8.3 For iPhone Mobile Clients

At present, the software only supports versions of iPhone OS 2.2 and above, If your iPhone firmware is lower, please upgrade it. Below is the setup method for iPhone mobile clients:

Step 1 : Enter into App Store function of iPhone



Step 2: Enable “search”  function to search for “SuperCam_Pro”, the required program will be displayed on the top of search box



Step 3: Click SuperCam Pro to enter into “introduce” interface and click FREE”, it will change into “INSTALL”

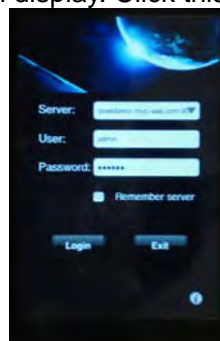


Step 4: Enter your iTunes Store password, click “OK” will display below interface

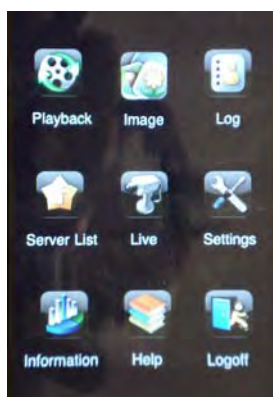
Note: the first time you operate please enter your user ID; if you do not have a Store account, you need to setup one.




Step 5: Download and install. After installed, SuperCam icon will display. Click this icon, a login interface will appear






Step 6: Enter DVR's IP address (or domain name), user's ID and password and click on Login to display the screen below.



Step 7: Click Live, the default Cam1 picture will be displayed. Click  to capture picture.



Step 8: On function interface, click Image View to view the captured picture. Click  or  to switch to next or previous picture. Click  to delete the current picture.



iPhone help




Pic1

Pic2


Pic3

Live View

After successfully installing SuperCam software, Click on System Setting (Pic 1), and then input DVR's IP address or Domain name, User name and password to log in (Pic 2). If connected successfully, it will go to Live View of CH1 as default (Pic 3), please choose other desired channels from channel button underneath. Below is a table of functions:

1. : Switch channels
Camera only) (pic4)

2. : Picture snap.

3. : PTZ control (if server camera is PTZ)

PTZ Control buttons:









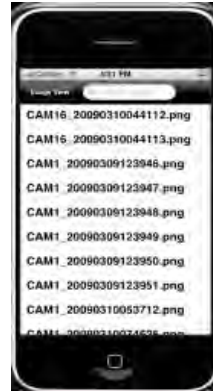
Item	Buttons	Explanations
1		pan
2	ZOOM	 Zoom in  Zoom out
3	FOCUS	 Long Focus  Short Focus
4	IRIS	 Lighter  Darker
5		return to live







Image View



Pic 4

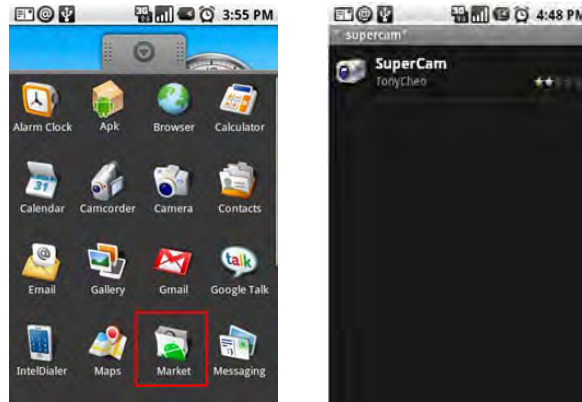


Pic 5

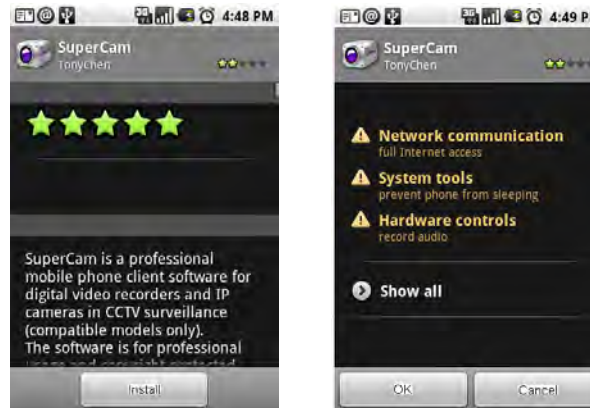
Item	Button	Function	Item	Button	Function
1		Previous picture	2		Next Picture
3		The first Picture	4		The last picture
5		Delete	6		Search Pictures, search page as Pic 5

8.4 For Android Mobile Clients

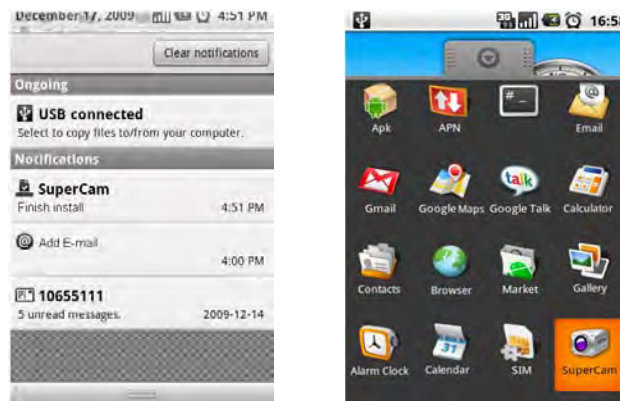
Software Installation



Step 1: run Google Market program Step 2: search "SuperCam"

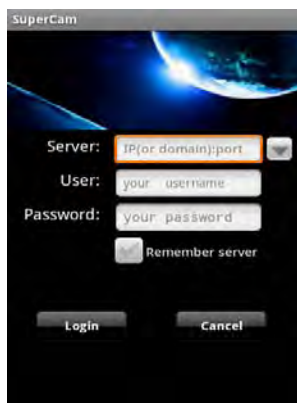



Step 3: press "Install" button Step 4: click "OK" button



Step 5: user can view the download and install process in notifications; finished download, the software will install automatically.

Login



Enter into server's IP address (or domain name), user's ID and password.
 Click "Remember server" to save the setting; click  button can quick input saved server address, user name and password.

Main menu



【Playback】	playback record file	【Image】	image view
【Log】	log record	【Server List】	device list
【Live】	live view	【Settings】	software setting
【Information】	device information view	【Help】	software help center
【Logoff】	logoff and return to login interface		

Live view



(Fig 1)



(Fig 2)
























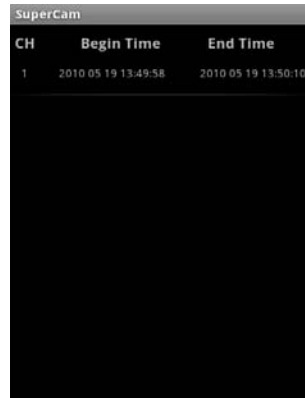
Mark 1	Current viewing channel	Mark 2	Channel status
	Switch channels		PTZ, click to switch to Fig 2 interface
	Snap		record
	talk		Live audio
	Full screen		Return
	Upward rotates the PTZ		Downward rotates the PTZ
	Leftward rotates the PTZ		Rightward rotates the PTZ
	Stop rotates the PTZ		Zoom In/Focus In/Iris Add
	Zoom Out/Focus Out/Iris Sub		Select the preset point
	Set the cruise line		

Image view



	Previous		next		Zoom in
	Zoom out		delete		Return to main menu

Record playback



(Fig 3)

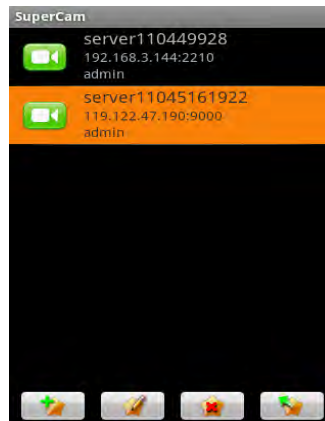






(Fig 4)

Click the record file (Fig 3) to playback (Fig 4)

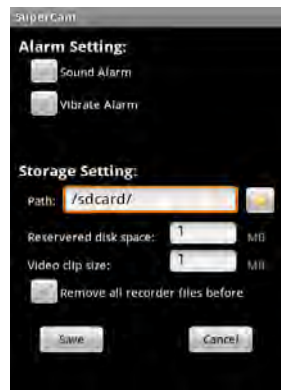
	Play/pause		stop
	Full screen		Return to record file interface (Fig 3)


Server list



	Add a server list		Modify a server list
	Delete a server list		Return to main menu

Config interface



Alarm setting	Tick off Sound Alarm , when Video Loss/Sensor/Motion happen , trigger sound alarm; Tick off Vibrate Alarm, when Video Loss/Sensor/Motion happen , trigger vibrate alarm
Storage setting	User can setup the relevant parameters of mobile video. This function can be valid only insert SD card.
Path	Save path for mobile video files, the default catalog is /SDCard/. Click  button to change path.
Reserved disk space	reserved SDCard disk space, when the disk space is less than setup value, the video will be stopped
Video clip size	Single video size. When the video size is greater than setup value, change another video files
Remove all recorder files before	delete all current video files

Information view



Device ID: the current connection device ID

Software version : The current connection device software version

Build date: the current connection device build date

Software version : The current use of mobile phone software version

Software build date: the current use of mobile phone software version build date

9. PRODUCT SPECIFICATIONS

ITEM	DEVICE PARAMETER	SPECIFICATION
COMPRESSION	COMPRESSION FORMAT	Standard H.264 Baseline
VIDEO	VIDEO IN	COMPOSITE 1.0V p-p/75Ω, BNC x 8
	VIDEO OUT	COMPOSITE 1.0V p-p/75Ω, BNC x 2, VGA x 1
	VGA RESOLUTION	1280*1024/ 1024*768/ 800*600
	RECORD RESOLUTION	352*288/704*576 (PAL) 352*240/704*480 (NTSC)
	DISPLAY FRAME RATE	200FPS (PAL) 240FPS(NTSC)
	RECORD FRAME RATE	CIF 200FPS/ D1 50FPS (PAL) CIF 240FPS/D1 60FPS (NTSC)
AUDIO	AUDIO INPUT	-8Db~22k, RCA x 4
	AUDIO OUTPUT	-8Db~92Db, RCA x 1
ALARM	ALARM INPUT	NO or NC 8CH
	ALARM OUTPUT	1CH
STORAGE	RECORD MODE	Manual/Sensor/Timer/Motion Detection
	SIMPLEX/DUPLEX/TRIPLEX	Pentaplex
INTERFACE	NETWORK INTERFACE	RJ45 (LAN, Internet)
	COMMUNICATION INTERFACE	RS485, USB 2.0 x 2 (One for Backup, Another for USB Mouse)
CONTROLS	PTZ CONTROL	Yes
	REMOTE CONTROL	Yes
DISK INFO	DISK TYPE	SATA x 1 (up to 2TB)
OTHER INFO	VOLTAGE	12V3A
	WORKING TEMPERATURE	14°F to 131°F (-10°C to 55°C)/ 10% to 90%
	Average Power Consumption	<30W (Excluding Hard Drive)

APPENDIX A: FAQ'S

1. **The DVR does not start after connecting the power, what is wrong?**
 - a. The power adapter may have been damaged, or is not providing enough power. Please change the adapter.
 - b. The DVR may not be getting enough power from the outlet or surge protector it is attached to.
 - c. There could be a problem with the system board on the DVR
2. **The indicator lights of the DVR are on, but no output. Why?**
 - a. The power adapter may have been damaged, or is not providing enough power. Please change the adapter
 - b. The video format of the DVR is different from that of the monitor.
 - c. Connection problem. Please check the cable and the ports of the monitor and DVR.
3. **Why are no images displayed on some or all of the channels of the DVR?**
 - a. Connection problem. Please check the cables and the ports of camera and DVR.
 - b. Camera problem. Please check the cameras by attaching them directly to TV or working port on DVR.
 - c. The video format (NTSC/PAL) of the DVR is different from that of the cameras. Please change DVR video format.
4. **Cannot find HDD**
 - a. The power adapter is not providing enough power, or the adapter is not getting enough power from the outlet
 - b. Connection problem. Please check the power and data cables on the HDD.
 - c. The HDD is damaged. Try a new one.
5. **I can not record, what could be the problem?**
 - a. HDD is not formatted. Please format it manually first.
 - b. The record function is not enabled or setup correctly. Please refer to 3.3 Recording.
 - c. HDD is full and recycle function is not enabled. Please refer to 4.3.4 Recycle Recording.
 - d. The HDD is damaged. Try a new one.
6. **I can not use the mouse, what could be the problem?**
 - a. Wait 5 minutes after mouse connected and then try.
 - b. Mouse is not securely connected. Plug/unplug several times.
 - c. The mouse is incompatible with the system. Please try another mouse.
7. **What can I do when the DVR starts and displays “please wait.....”all the time?**
 - a. First possible reason: hard drive power cable and/or data cable are not securely connected.
Solution: Please check the cable connections and make sure they are secure; if still not working, please unplug them and then plug them in again.
 - b. Second possible reason: The system is having problems reading the hard drive.
Solution: Try reformatting the current drive or re-placing it.
8. **Why isn't the mouse I have plugged into the front USB port working?**

The front USB port is only for backup to USB flash drive, and does not support a USB mouse. Please use the USB port on the rear panel if using a mouse.
9. **How do I input password and digital numbers?**

To input password and digital numbers click the box behind *password* or *items* where you need to input numbers, and then a small keyboard will appear. Please select number or letter to input (the default password is 123456), or you can use the digital keys on the front panel, or the digital keys on the remote control.

10. How do I upgrade the firmware on the DVR?

After you download the new firmware from the Q-See website at www.q-see.com, copy it onto a USB flash drive. Then select "upgrade" in the menu.

Notice: Do not turn the system power off during the upgrade process! Doing so may damage the chipset and prevent the DVR from starting.

11. I can get a live image on the display but I can't get the menu to display. How can I pull up the menu?

Hold down the ESC key to wait for login dialog box to appear.

12. I hooked up the DVR to a TV through the BNC video out port and I do not see anything on the screen. How do I get the video to display?

By default the DVR is setup to use a VGA monitor, if you want to use a TV instead then push the ESC button on the front panel and hold it until you hear a beep, if you still do not get a display then hold the ESC button down again until you hear a beep, the display should come up.

13. What are the minimum configurations of PC for clients connecting remotely?

PC MODULE	PARAMATERS
CPU	Intel Celeron 2.4G
MOTHERBOARD	Intel 845
HDD	80G
RAM	512M
VGA	NVIDIA GeForce MX440/FX5200 ATIRADEON 7500/X300
OS	Windows 2000(SP4 above) /Windows XP(SP2 above) /VISTA/Win7
DIRECTX	9.0

14. What are the PC configurations for 8-ch real time access with fully open mainstream channel?

PC MODULE	PARAMATERS
CPU	Intel Core(TM)2 Duo CPU E4600
MOTHERBOARD	G41/P41 chip
HDD	80G
RAM	1GB
VGA	GMA3100/NVIDIA GeForce 8400/ ATI RADEON HD3450
OS	Windows 2000(SP4 above) /Windows XP(SP2 above)/ VISTA/Win7
DIRECTX	9.0

APPENDIX B: CALCULATE RECORDING CAPACITY

Users can calculate the hard drive size needed according to the time saving specification and DVR recording settings listed below. Below is an estimated table outlining hard drive space used when the DVR is configured at various settings.

VIDEO FORMAT	RESOLUTION	FRAME RATE (FPS)	VIDEO QUALITY	BIT RATE (kbps)	SPACE USED (MB/h)
NTSC	CIF	30	Highest	1M	465
			Higher	768k	297
			Medium	512k	230
			Low	384k	173
			Lower	256k	115
			Lowest	128k	56
PAL	CIF	25	Highest	1M	466
			Higher	768k	295
			Medium	512k	235
			Low	384k	175
			Lower	256k	56.4
			Lowest	128k	45

The calculation format is:

Total Recording capacity = Used space per hour (MB/h) (coverage rate of hard drive) × recording time (hour) × channel numbers

For instance, one customer uses NTSC cameras, set resolution to CIF, video quality to Lowest, frame rate to 30 fps for enabling total 8 channels. He wants the unit to record continuously for a month. Below is the calculation:

$$\begin{aligned} \text{Total Recording capacity} &= 56 \text{ (mb/h)} \times 24 \text{ (hours/day)} \times 30 \text{ (days)} \times 8 \text{ (channels)} \\ &= 322560 \text{ (MB)} \approx 315 \text{ (GB)} \end{aligned}$$

Therefore, customers who install only one SATA HD with 320GB can expect to achieve almost one month of recording time.

APPENDIX C: COMPATIBLE USB DRIVES**Compatible USB Drives After Testing**

BRAND	CAPACITY
SSK	512MB, 1G, 2GB
NETAC	4GB
KINGSTON	2GB
AIGO	2GB
SMATTER VIDER	1GB
SANDISK	4GB