

# GUIDE *plus*™ GOLD

GEMSTAR

ABC (13) 9:00pm (1h)

ON AIR 12:30

9:00pm

Last Channel PrimeTime Live

PrimeTime Live

Fox Amer. Me

CBS Early E

So

Walking

PBS On Golden

Ren

Call

## Setup & Features

# SETTING UP THE GUIDE PLUS+ GOLD\* SYSTEM

To complete GUIDE Plus+ Gold setup, you must have already connected the GUIDE Plus+ Gold controllers to your cable box and VCR if you have a VCR or Cable box. Refer to the *Setup and Connections* section of the *User's Guide* for additional information.

You can set up the GUIDE Plus+ Gold system during Interactive Setup or by selecting the *GUIDE Plus+ Menu* from the Main Menu.

During the Setup you will program the system to display your local program listings and control your cable box or VCR. After you complete each screen, press OK on the remote to advance.

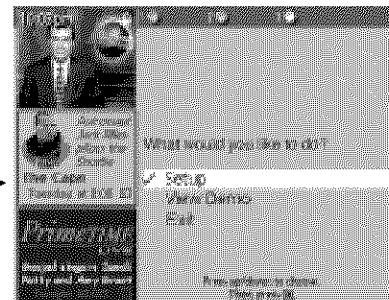
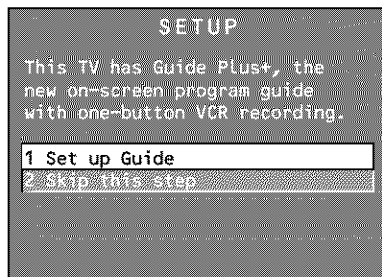

Select your Country and enter your ZIP or Postal code.

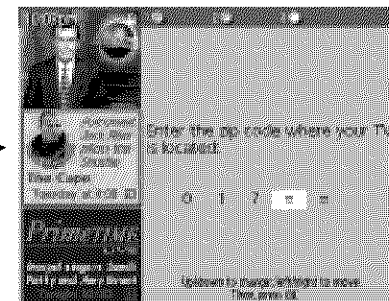
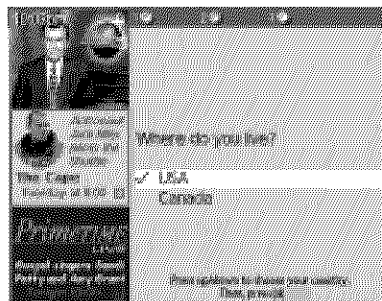

The next series of screens asks you about your cable TV setup. If you have a cable box, you need to set the GUIDE Plus+ Gold system to control it. Otherwise, it may not be able to locate and download program information.

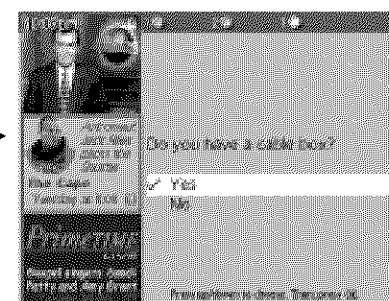
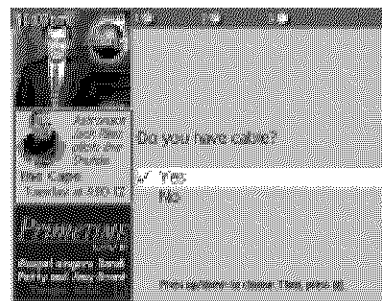

Tune your cable box to Channel 2 and then select the brand of your cable box from the choices available. The system then searches for the correct code to control your cable box. When your cable box switches to channel 9 it has located the correct code.

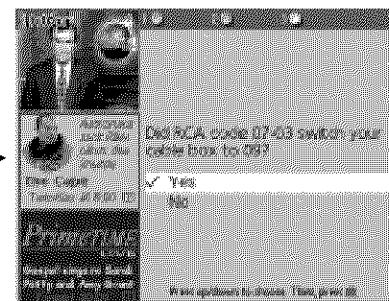
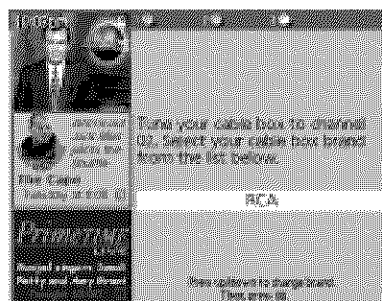

## NOTE

Channels 0 or 2-4 can be used for the cable box's output channel. "0" is used for VIDEO INPUT 1 (INPUT 2 cannot be used).

Select YES if the cable box changed to channel 9, or NO if it did not. If you select NO, the system will try another code.

If GUIDE Plus+ Gold cannot recognize either your cable box or VCR after several tries, a screen stating "Cable Box (VCR) test failed...Please consult your manual and try again" appears. You have a choice to either Try Again or Skip Cable Box Setup. If this happens, you should:

- Double check the brand of your cable box or VCR, and try entering it again.
- Check to make sure the IR controllers are positioned correctly.

If you choose to skip the cable box (or VCR) setup some features of the guide may not be available until you successfully complete this procedure.

\*GUIDE Plus+ Gold is a trademark of Index Systems Inc.

Once the correct model of cable box has been identified, you need to set the cable box's output channel.

Enter the channel you normally use to view channels through your cable box—usually 3 or 4. Consult your cable box's instruction book or your cable company if you are not sure. Choose 0 to use VIDEO INPUT 1.

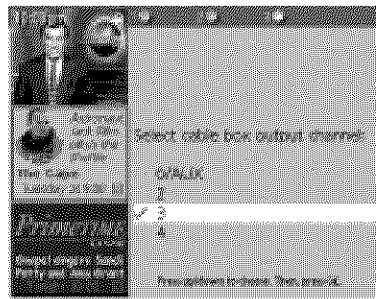

Select YES if you have a VCR, or NO if you do not.

(Answering NO automatically skips forward to the end of GUIDE Plus+ Gold setup.)

Tune your VCR to channel 2 and turn it off.

Enter the brand of your VCR.

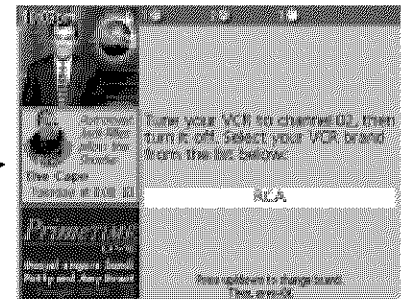
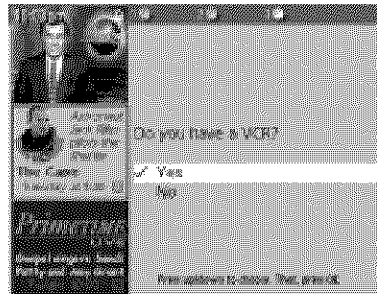

When the GUIDE Plus+ Gold system correctly identifies the correct code for your VCR, the VCR's tuner changes to channel 9.

Select YES if the VCR automatically changed to channel 9, or NO if it did not.

If you select NO, the system will try another code.

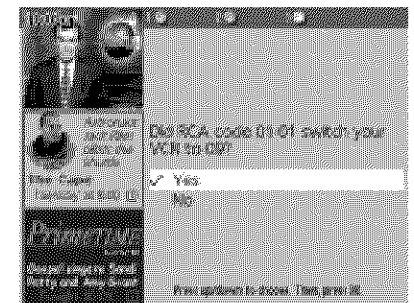

The last screen comes up when you've successfully finished the GUIDE Plus+ Gold setup.

**Remember:**

- Leave your cable box turned ON to download program information.
- Leave your VCR turned OFF to record programs.

Press OK to leave the GUIDE Plus+ Gold system setup and either return to the TV's Interactive Setup or the Main Menu.

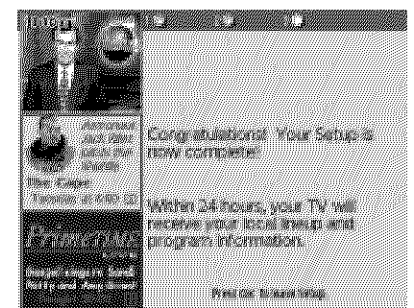

## GUIDE PLUS+ GOLD DATA

The GUIDE Plus+ Gold system is not available until it completes its first download of program information.

When the power is turned off, the TV locates a "host channel" that carries GUIDE Plus+ Gold data containing program schedule and channel mapping information. A channel map is the list of stations and their respective channels.

To ensure that your first download of data is complete, you should leave your TV off overnight. Downloads occur several times a day. *The TV must be turned off for GUIDE Plus+ Gold data to download.*

If the TV loses power or is unplugged, GUIDE Plus+ Gold program information may be lost. When power is restored, make sure to review that the setup information is still correct. The GUIDE Plus+ Gold program will complete a download at the next available time.

**NOTE**

Since the program information provided by GUIDE Plus+ Gold is based on your locale, you will need to run setup again if you move.

## CHANNEL MAPPING

If more than one cable company services your area, you may be prompted with a Channel Mapping screen after the first GUIDE Plus+ download. You will need to identify your cable company by selecting the correct channel numbers for the stations in question.

- Use the left and right arrows to change the channel group and press OK when the correct channel group is highlighted.

## GUIDE PLUS+ GOLD MENU

The TV's menu system enables you to adjust some of the GUIDE Plus+ Gold settings. To access the GUIDE Plus+ Menu press MENU on the remote to bring up the Main Menu. Using the up and down arrows, point to GUIDE Plus+ Menu and press MENU or OK. The following options are available:

**GUIDE Plus+ Setup** Displays the GUIDE Plus+ setup screen.

**Setup** Setting up the GUIDE Plus+ system is detailed in the beginning of this booklet.

**View Demo** Runs the GUIDE Plus+ demonstration.

**GUIDE Plus+ Label** Displays the GUIDE Plus+ Label menu.

**On** Displays the station name and shows title when you change channels.

**Off** Disables the Label & Title feature.

**GUIDE Plus+ Auto Display** Displays the GUIDE Plus+ display options.

**On** Automatically displays the Guide when you use the TV button on the remote to turn on the TV.

**Off** Disables the Guide from being displayed when you use the TV button on the remote to turn on the TV.

**Continuous Demo** Runs the GUIDE Plus+ demonstration until it is turned off.

## GUIDE PLUS+ GOLD

The GUIDE Plus+ Gold system is an interactive on-screen program guide that lists TV schedules for your area, and allows your TV direct control of a cable box and VCR.

1. Press GUIDE to bring up the GUIDE Plus+ Gold screen.

There are five sections to a GUIDE Plus+ Gold screen:

- A row of Action buttons at the top of the screen numbered 1, 2 and 3
- Program information
- A row of Menu options
- Channel listings
- Advertising and special show information

### NOTE

GUIDE Plus+ Gold screens illustrated in this book are representations of what you are likely to see. Not all channels, programs, and GUIDE Plus+ Gold information depicted will be available in your area.

New features and options can be downloaded to the GUIDE Plus+ Gold system, so these too are subject to change.

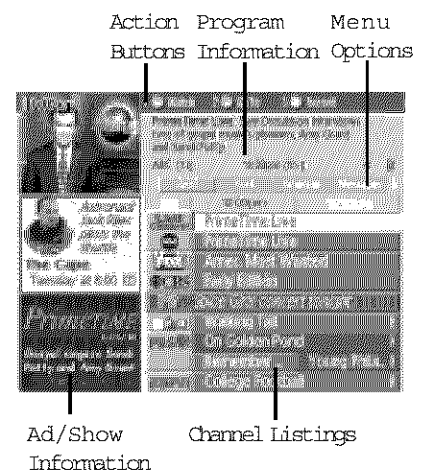
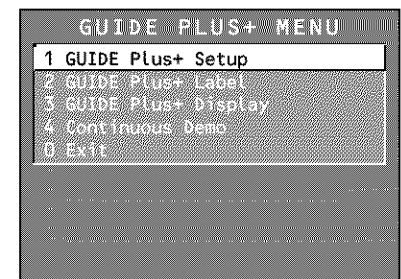





## GRID GUIDE ACTION BUTTONS

Action buttons will change according to where you are in the guide. Be sure to look at the action bar before pressing the command numbers.

When browsing the Channel listings, the following Action buttons are available on the bar:



- **Watch** Press 1 on the remote to place a timer in the Schedule for the TV to turn on and tune to the program highlighted in the Channel listing. When the TV turns on the Guide will automatically appear with the scheduled program highlighted and tuned in the View window.
- **GoTo** Press 2 on the remote to bring up the direct dial box and enter the number of the channel to which you want to tune. This will highlight the channel and current program in the Channel listing of the Grid Guide. Press OK to tune to the highlighted channel. If the view window is unlocked, you can press GUIDE to tune to the channel as well.
- **Record** Press 3 on the remote to place a timer in the Schedule for the VCR to record the program highlighted in the Channel listing. If you have a cable box, changing channels on the TV will not cause the cable box channel to change while recording.

The Program information window will display a confirmation when you have successfully created a timer to watch or record. If you have selected two programs to watch or record which begin at the same time or overlap, you will receive a timer conflict message. The Guide will not schedule a conflicting timer, therefore you must choose between the two programs.

When browsing the Channel logos (the left column on the Channel listing), the following Action buttons are available on the bar:



- **Lock/Unlock** Press 1 to lock or unlock the view window to either stay at one channel as you browse the Guide (lock) or change as you browse through different channels (unlock).
- **GoTo** Press 2 on the remote to bring up the direct dial box and enter the number of the channel to which you want to tune. This will highlight the channel and current program in the Channel listing of the Grid Guide. Press OK to tune to the highlighted channel. If the view window is unlocked, you can press GUIDE to tune to the channel as well.

## SORT MENU

The Sort Menu lets you browse programs by category. The channel to which you are currently tuned is displayed in the video window.

1. Use the left and right arrows to select a category. When the Sort menu is highlighted for the first time, the **Movies** category is displayed, thereafter the last category used becomes the default. A listing of subcategories is displayed.
2. Use the up and down arrows to highlight a subcategory. For example, highlight **All** and press OK.
3. When the listing comes up, **All Movies** are displayed. Use the up and down arrows to browse the list of sorted programs one at a time. Use CH<sup>^</sup> and CH<sup>v</sup> to page through the result list. Seven days of programming are listed in the Sort Menu.
4. Select MENU to return to the menu bar, or press GUIDE or CLEAR to exit the GUIDE Plus+ Gold system.

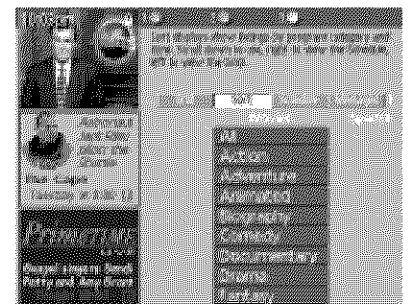
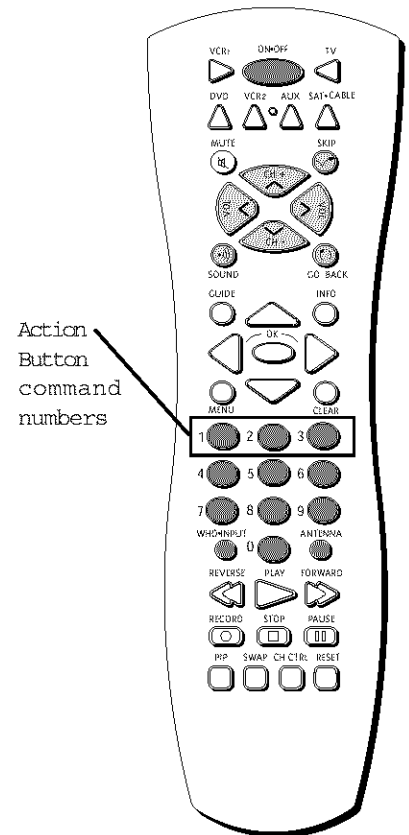

## SORT MENU ACTION BUTTONS

When viewing the results of a Sort the following Action buttons will appear on the bar:



- **Watch** Press 1 on the remote to place a timer in the Schedule for the TV to turn on and tune to the program highlighted in the Channel listing. When the TV turns on the Guide will automatically appear with the scheduled program highlighted and tuned in the View window.
- **Record** Press 3 on the remote to place a timer in the Schedule for the VCR to record the program highlighted in the Channel listing. If you have a cable box, changing channels on the TV will not cause the cable box channel to change while recording.

The Program information window will display a confirmation when you have successfully created a timer to watch or record. If you have selected two programs to watch or record which begin at the same time or overlap, you will receive a timer conflict message. The Guide will not schedule a conflicting timer, therefore you must choose between the two programs.

## SCHEDULE

The Schedule Menu lets you create timers for either viewing or recording programs. The GUIDE Plus+ Gold system allows one-button recording if you have connected the IR controller to your VCR. See the Setup and Connections section of your TV's Instruction Manual for more details on connecting the IR controller.

To schedule a program to watch or record:

- Press GUIDE to bring up the GUIDE Plus+ Gold system.
- Highlight a program within the Channel listing.
- Select Watch or Record from the Action buttons bar. The timer is then automatically logged into the Schedule menu. The program information window will show confirmation of your selection.
- If you select Record, make sure to place a blank tape in the VCR.

The Program information window will display a confirmation when you have successfully created a timer to watch or record. If you have selected two programs to watch or record which begin at the same time or overlap, you will receive a timer conflict message. The Guide will not schedule a conflicting timer, therefore you must choose between the two programs.

To remove or change the frequency of a scheduled event, access the Schedule Menu from the Menu bar.

- Press GUIDE to bring up the GUIDE Plus+ Gold system.
- Press MENU to highlight the Menu bar.
- Use the right and left arrows to highlight Schedule.
- Use the up and down arrows to highlight the program you want to edit.

## SCHEDULE MENU ACTION BUTTONS

When viewing the Schedule menu the following Action buttons will appear on the bar:



- **Remove** Highlight the Watch or Record timer you wish to remove from the schedule and press 1 on the remote.
- **Change** Highlight the Watch or Record timer you wish to change and press 3 on the remote to toggle the frequency between the following choices:

*DAILY* records the same program each day Monday through Friday.

*ONCE* records only on that day.

*WEEKLY* records the program each week at the same time.

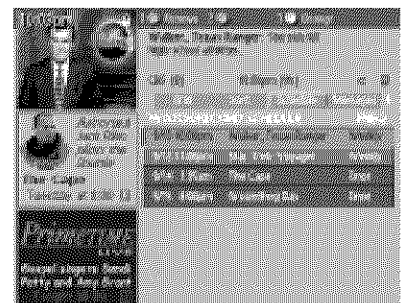

## MESSAGES

Occasionally you will receive messages regarding your GUIDE Plus+ Gold system as well as special programming information. You can access these messages from the Message Menu on the Menu bar.

To read messages:

- Highlight the message you wish to read by using the up and down arrows.
- Press INFO to display the full text of the message. If the text continues beyond the screen, press INFO to view the next page of text. Once you have reached the end of the message, pressing INFO closes the expanded information and returns you to the Messages screen.

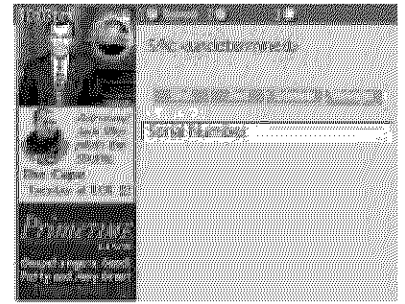

## MESSAGES MENU ACTION BUTTONS

When viewing the Messages menu the following Action buttons will appear on the bar:



- **Remove** Highlight the message you wish to delete and press 1 on the remote.

## EDITOR

You may customize the channel listing by enabling or disabling the display of certain channels. For instance, you may disable channels that you never watch. You can restore disabled channels at a later point in time.

- Press GUIDE to bring up the GUIDE Plus+ Gold system.
- Press MENU to highlight the Menu bar.
- Use the right and left arrows to highlight Editor.
- Use the up and down arrows to select a channel.



## EDITOR MENU ACTION BUTTONS

While browsing the Editor menu the following Action buttons are available on the bar:



- **Cancel** Press 1 on the remote to cancel any changes made since entering the Editor Menu.
- **Change** Press 2 on the remote to change the channel number for the highlighted channel line.
- **On/Off** Press 3 on the remote to toggle the state of the channel between On and Off.

## TROUBLESHOOTING

Troubles sometimes are caused by simple "faults" that you can correct without the help of a service technician. If you experience any difficulty with your TV or Guide system, check a few basic remedies before calling your service technician.

### Program information does not download

- Review your setup information and make sure it is correct.
- The TV must be off in order to download information. Leave your TV off overnight, for at least 10 hours, to receive a download for your area.
- If you are using a cable box, make sure the cable box is on in order to receive program information.

### Scheduled Watch or Record does not occur

- Check Schedule for timer conflicts.
- Check that IR controllers are attached securely and directly over the remote sensor.

For more Troubleshooting information, see your TV *User's Manual*.

**THOMSON CONSUMER ELECTRONICS**  
10330 North Meridian Street  
Indianapolis, IN 46290  
©1998 Thomson Consumer  
Electronics, Inc.  
Trademark(s)® Registered  
Marca(s) Registrada(s)  
Printed in USA



# GUIDE *plus*™ GOLD

GEMSTAR

ABC (13) 9:00pm (on)

9:00pm

9:00pm

9:00pm

Last  
Channel

PrimeTime Live

ABC

PrimeTime Live

Fox

Amer. Mus

CBS

Early Ev

9:00pm

9:00pm

ON

Waking U

PBS

On Golden

9:00pm

Remem

9:00pm

Colla

## Configuration et fonctions

# CONFIGURATION DU SYSTÈME GUIDE PLUS+ GOLD\*

Pour réaliser la configuration du GUIDE Plus+ Gold, les contrôleurs GUIDE Plus+ Gold doivent déjà être connectés sur le câble-sélecteur et magnétoscope, si vous disposez de l'un des deux. Pour plus de détails, consultez la section *Installation et connexions* dans le *Guide de l'utilisateur*.

Vous pouvez configurer le système GUIDE Plus+ Gold via la configuration interactive ou en sélectionnant *GUIDE Plus+ Menu* depuis le menu principal.

C'est au cours de la configuration que vous programmez l'affichage de la liste des émissions locales et le fonctionnement du câble-sélecteur ou du magnétoscope. Après avoir terminé avec chaque écran, appuyez sur OK sur la télécommande pour passer à l'écran suivant.

Sélectionnez votre pays et entrez votre code postal.

Une série d'écrans vous interrogent ensuite sur la configuration de votre câblodiffusion. Si vous avez un câble-sélecteur, il doit être commandé à partir du système GUIDE Plus+ Gold, au risque de ne pas pouvoir localiser et télécharger les informations sur les émissions.

Réglez votre câble-sélecteur sur le canal 2, puis sélectionnez la marque de votre câble-sélecteur à partir de la liste fournie. Le système recherche ensuite le bon code qui lui permettra de commander le câble-sélecteur. Lorsque le câble-sélecteur passe au canal 9, cela signifie qu'il a trouvé le bon code.

## REMARQUE

Les canaux 0 ou 2-4 peuvent être utilisés comme canal de sortie du câble-sélecteur. "0" est utilisé pour VIDEO INPUT1 (INPUT 2 ne peut être utilisé).

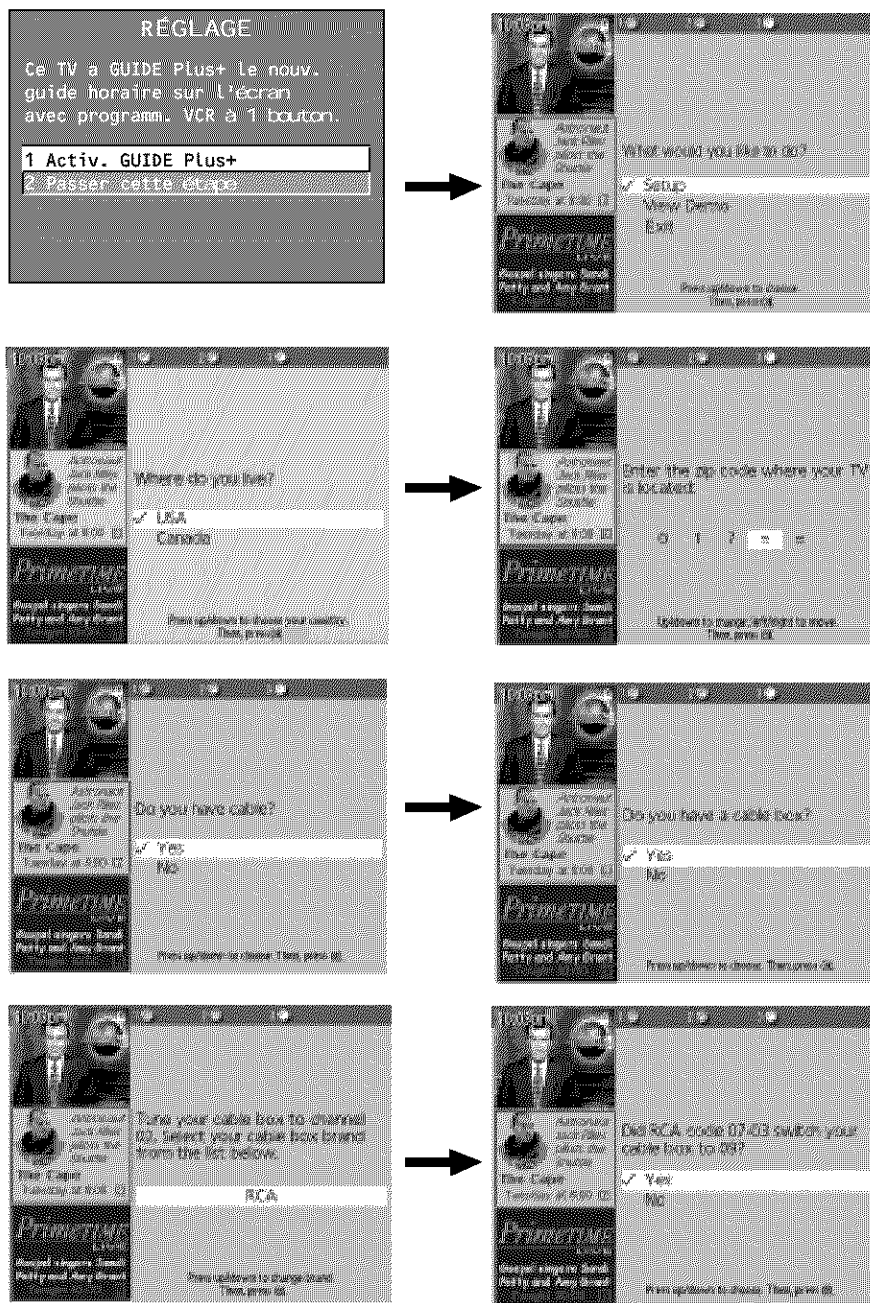

Sélectionnez YES si le câble-sélecteur est passé au canal 9, et NO dans le cas contraire. Si vous sélectionnez NO, le système essaiera un autre code.

Si GUIDE Plus+ Gold ne reconnaît ni votre câble-sélecteur ni votre magnétoscope après plusieurs tentatives, le message "Cable Box (VCR) test failed... Please consult your manual and try again" (Echec de test du câble-sélecteur (VCR) ... Veuillez consulter votre manuel et essayer de nouveau) s'affiche. Vous pouvez soit essayer de nouveau, soit sauter la configuration du câble-sélecteur. Si cette situation se présente, vous devez :

- Vérifier de nouveau la marque de votre câble-sélecteur ou de votre magnétoscope et le sélectionner de nouveau ;
- Vérifier que les contrôleurs IR sont placés correctement.

Si vous choisissez de sauter l'étape de configuration du câble-sélecteur (ou du magnétoscope), vous pourriez ne pas avoir accès à certaines fonctions décrites dans ce guide.

\*GUIDE Plus+ Gold est une marque déposée de Index Systems Inc.

Après avoir correctement identifié le modèle du câblo-sélecteur, vous devez programmer le canal de sortie du câblo-sélecteur.

Entrez le canal utilisé pour syntoniser les canaux via votre câblo-sélecteur, généralement 3 ou 4. Consultez le manuel du câblo-sélecteur ou le câblo-distributeur si vous n'êtes pas certain. Sélectionnez 0 pour utiliser VIDEO INPUT 1.

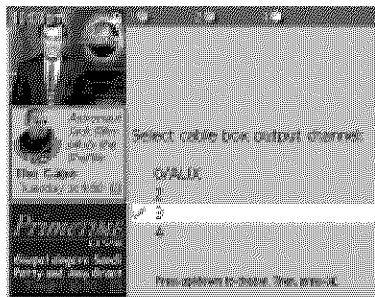

Sélectionnez YES si vous avez un magnétoscope, NO si vous n'en avez pas.

(En répondant NO, vous passez directement à la fin de la configuration GUIDE Plus+ Gold.)

Réglez votre magnétoscope sur le canal 2 et éteignez-le.

Entrez la marque de votre magnétoscope.

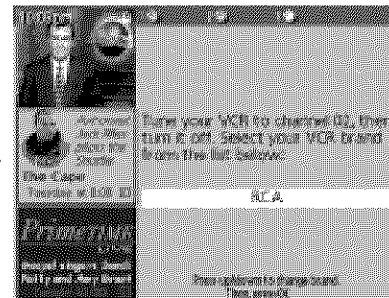
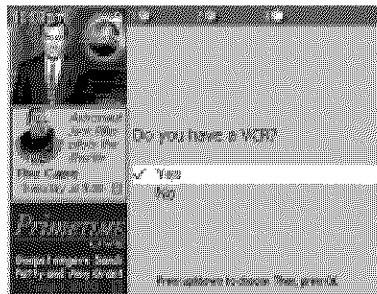

Lorsque le système GUIDE Plus+ Gold identifie correctement le code de votre magnétoscope, le syntoniseur du magnétoscope passe au canal 9.

Sélectionnez YES si le magnétoscope est syntonisé sur le canal 9, NO s'il ne l'est pas.

Si vous sélectionnez NO, le système essaiera un autre code.

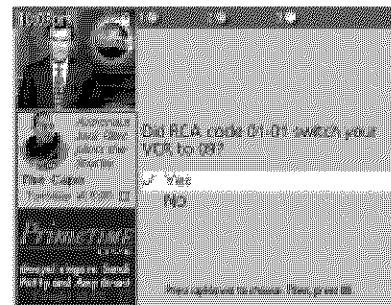

Cet écran s'affiche à la fin d'une configuration réussie du système GUIDE Plus+ Gold.

**N'oubliez pas de :**

- Laisser le câblo-sélecteur allumé pour télécharger les informations sur les émissions.
- Laisser le magnétoscope éteint pour enregistrer des émissions.

Appuyez sur OK pour quitter la configuration du système GUIDE Plus+ Gold et revenir à la configuration interactive ou au menu principal.

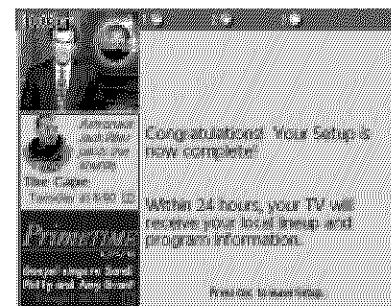

## DONNÉES GUIDE PLUS+ GOLD

Le système GUIDE Plus+ Gold est opérationnel seulement après son premier téléchargement des informations sur les émissions.

Lorsque l'alimentation est coupée, le téléviseur cherche le "canal hôte" affichant les données GUIDE Plus+ Gold qui contiennent l'horaire des émissions et les informations sur le mappage des canaux. La liste des canaux énumère les stations et leurs canaux respectifs.

Pour vérifier que votre premier téléchargement de données est terminé, laissez le téléviseur éteint pour la nuit. En cas de coupure de courant ou de débranchement du téléviseur, il se peut que les données du programme GUIDE Plus+ soient perdues. Une fois l'alimentation rétablie, vérifiez que les données de configuration sont toujours correctes. Le programme GUIDE Plus+ Gold exécutera un téléchargement à la prochaine heure disponible.

Les téléchargements se font plusieurs fois par jour. *Le téléviseur doit être éteint pour télécharger les données GUIDE Plus+ Gold.*

### REMARQUE

L'information sur les émissions fournie par GUIDE Plus+ Gold est propre à votre région ; il faudra donc exécuter de nouveau le programme de configuration si vous déménagez.

# MAPPAGE DES CANAUX

Si votre région est desservie par plusieurs câblo-distributeurs, il se peut qu'un écran de mappage des canaux s'affiche après le premier téléchargement GUIDE Plus+ Gold. Vous aurez besoin d'identifier votre câblo-distributeur en sélectionnant les numéros de canaux correspondant aux stations.

- Utilisez les flèches gauche et droite pour modifier le groupe de canaux et appuyez sur OK ou MENU lorsque le groupe de canaux approprié est mis en surbrillance.

# MENU GUIDE PLUS+

Vous pouvez ajuster les réglages de GUIDE Plus+ Gold. Pour accéder au Menu GUIDE Plus+ appuyez sur MENU sur la télécommande pour afficher la Menu Principal. Désignez Menu GUIDE Plus+ et appuyez sur MENU ou OK.

**Réglage du GUIDE Plus+** Affiche l'écran de configuration du système GUIDE Plus+.

**Réglage** La configuration du système GUIDE Plus+ est expliquée en détails dans la brochure GUIDE Plus+.

**Démonstration illustrée** Exécute une démonstration de GUIDE Plus+.

**Étiquette GUIDE Plus+** Affiche le menu Étiquette GUIDE Plus+.

**ON (Activé)** Affiche le nom de la station de l'émission quand vous changez de canaux.

**OFF (Désactivé)** Désactive la fonction Étiquette.

**Affichage automatique GUIDE Plus+** Démontre les options d'affichage GUIDE Plus+.

**ON (Activé)** Affiche automatiquement le Guide quand vous utilisez le bouton TV sur la télécommande pour allumer le téléviseur.

**OFF (Désactivé)** Empêche le Guide d'être affiché quand vous utilisez le bouton TV sur la télécommande pour allumer le téléviseur.

**Démonstration continue** Exécute une démonstration du système GUIDE Plus+ jusqu'à ce que l'on arrête la démonstration.

## REMARQUE

Les écrans TV GUIDE Plus+ illustrés dans ce livret sont représentatifs des écrans que vous êtes susceptible de voir. Par contre, les canaux, les émissions et les informations TV GUIDE Plus+ figurant ici ne sont pas toutes disponibles dans votre région.

Des nouvelles fonctions et options peuvent être téléchargées dans le système TV GUIDE Plus+, et sont aussi sujettes à des modifications.

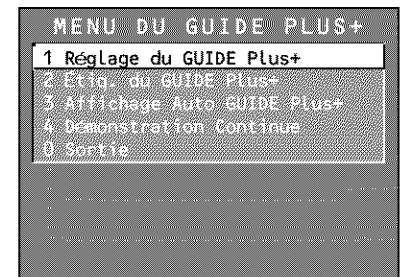
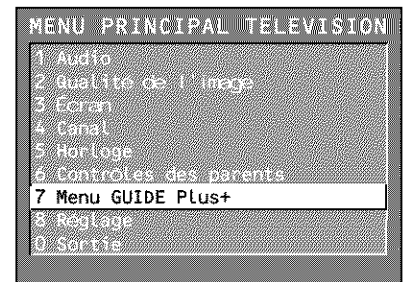

# GUIDE PLUS+ GOLD

Le système GUIDE Plus+ Gold est un guide d'émissions interactif à l'écran qui liste l'horaire des émissions dans votre région et permet à votre téléviseur de commander directement un câblo-sélecteur et un magnétoscope.

- Appuyez sur GUIDE pour afficher l'écran GUIDE Plus+ Gold.

L'écran GUIDE Plus+ Gold se compose de cinq sections :

- Une rangée de boutons Action au sommet de l'écran numérotés 1, 2 et 3
- Informations sur les émissions
- Une rangée d'options de menu
- Listes des canaux
- Publicité et informations sur les émissions spéciales

Boutons Informations Options  
Action sur émissions de menu



pub/Information sur émission      Listes des canaux



# POUR ENTRER ET SORTIR DU GUIDE

Pour accéder au Guide:

- Appuyez sur GUIDE sur la télécommande.

Vous pouvez quitter le Guide de trois manières :

- Appuyez sur OK pour quitter le système GUIDE Plus+ Gold et syntonisez le canal mis en surbrillance dans la liste des canaux.
- Appuyez sur GUIDE pour quitter le système GUIDE Plus+ Gold et syntonisez le canal affiché dans la fenêtre View.
- Appuyez sur CLEAR pour quitter le système GUIDE Plus+ Gold et revenir au canal d'origine.

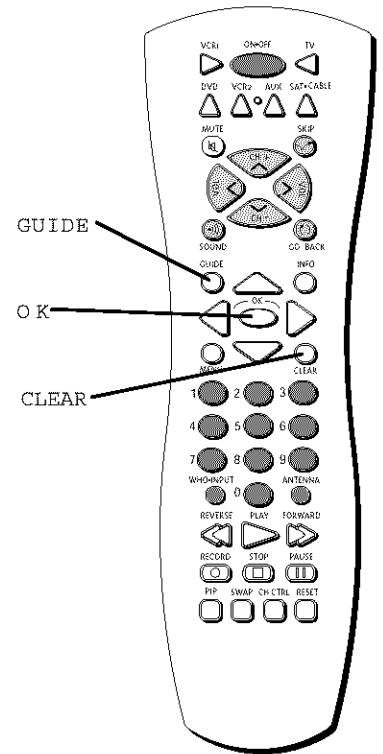

# MENUS GUIDE PLUS+ GOLD

Le système GUIDE Plus+ Gold offre six différentes options sur la barre de menus : GRID (GRILLE), SORT (TRI), SCHEDULE (HORAIRE), MESSAGES, EDITOR (ÉDITEUR) et SETUP CONFIGURATION).

Pour accéder à la barre de menus :

- Appuyez sur GUIDE pour afficher l'écran GUIDE Plus+ Gold.
- Appuyez sur MENU ou utilisez les flèches haut ou bas pour mettre en surbrillance la barre de menus. Grid Guide s'affiche par défaut.
- Utilisez les flèches gauche et droite pour accéder à d'autres menus.
- Appuyez sur OK, MENU ou utilisez la flèche bas pour accéder à d'autres options.

# GRID GUIDE

Le Grid Guide s'affiche chaque fois que vous entrez dans le guide et affiche la programmation courante pour chaque canal. L'émission en direct s'affiche dans la fenêtre vidéo.

- Utilisez les flèches haut ou bas pour explorer les listes de canaux. Utilisez les flèches droite et gauche pour explorer la programmation future.
- Pour sélectionner un autre menu, appuyez sur MENU pour mettre en surbrillance la barre de menus, puis utilisez les flèches gauche et droite.
- Pour syntonisez un canal, mettez en surbrillance l'émission que vous désirez visualiser dans la liste des canaux et appuyez sur OK. Appuyez sur CLEAR pour quitter le Guide et revenir au canal d'origine. Appuyez sur GUIDE et syntonisez le canal dans la fenêtre de visualisation.



# INFORMATIONS DÉVELOPPÉES

Pour afficher d'autres informations au sujet d'une émission, d'une publicité ou d'un programme spécial, mettez en surbrillance la liste des canaux ou la publicité et appuyez sur le bouton INFO. Toute demande d'informations additionnelles affichera aussi PlusCode et Shows on Next pour ce canal.

Le fait d'appuyer sur INFO pendant la mise en surbrillance d'un panneau publicitaire provoquera l'affichage à l'écran d'informations additionnelles ou promotionnelles qui existent à propos de cette émission particulière.

Appuyez de nouveau sur le bouton INFO pour quitter l'écran d'informations développées.

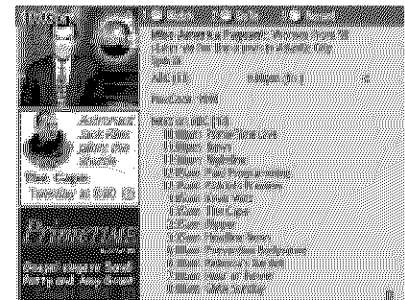

## BOUTONS ACTION DU GRID GUIDE

Les boutons Action changent selon l'endroit où vous êtes dans le guide. N'oubliez pas de regarder la barre Action avant d'appuyer sur les numéros de commande.

Lorsque vous explorez les listes des canaux, les boutons Action suivants sont disponibles sur la barre :



- **Watch** Appuyez sur 1 sur la télécommande pour placer une minuterie dans l'horaire des émissions pour que le téléviseur s'allume et syntonise l'émission mise en surbrillance dans la liste des canaux. Lorsque le téléviseur s'allume, le Guide s'affichera automatiquement avec l'émission programmée mise en surbrillance et syntonisée dans la fenêtre de visualisation.
- **GoTo** Appuyez sur 2 sur la télécommande pour afficher la boîte d'accès direct et entrez le numéro de canal que vous aimeriez syntoniser. Ceci mettra en surbrillance le canal et l'émission courante dans la liste des canaux du Grid Guide. Appuyez sur OK pour mettre en surbrillance le canal. Si la fenêtre de visualisation est verrouillée, vous pouvez appuyer aussi sur GUIDE pour syntoniser le canal.
- **Record** Appuyez sur 3 sur la télécommande pour placer une minuterie dans l'horaire des émissions pour que le magnétoscope enregistre l'émission mise en surbrillance dans la liste des canaux. Lorsque vous enregistrez à l'aide d'un câblo-sélecteur, le changement de canaux sur le téléviseur ne provoque pas le changement des canaux sur le câblo-sélecteur.

La fenêtre d'informations sur les émissions affichera une confirmation après la création réussie d'une minuterie à des fins de visualisation ou d'enregistrement. Si vous avez sélectionné deux émissions à visionner ou à enregistrer que débudent à la même heure ou qui se chevauchent, un message de conflit horaire s'affichera. En cas de conflit horaire, la programmation du Guide est impossible. Vous devez donc choisir l'une ou l'autre de ces deux émissions.

Après exploration des logos de canaux (colonne de gauche dans la liste des canaux), les boutons suivants sont disponibles sur la barre :



- **Lock/Unlock** Appuyez sur 1 pour verrouiller ou déverrouiller la fenêtre de visualisation pour que celle-ci reste sur un canal lorsque vous explorez le guide (verrouillée) ou change lorsque vous faites défiler les canaux (déverrouillée).
- **GoTo** Appuyez sur 2 sur la télécommande pour afficher la boîte d'accès direct et entrez le numéro de canal que vous souhaitez syntoniser. Ceci mettra en surbrillance le canal et l'émission courante dans la liste des canaux du Grid Guide. Appuyez sur OK pour syntoniser le canal mis en surbrillance. Si la fenêtre de visualisation est verrouillée, vous pouvez également syntoniser le canal en appuyant sur GUIDE.

## MENU SORT

Le menu Sort vous permet d'explorer les émissions par rubriques. Le canal en cours est affiché dans la fenêtre de visualisation.

1. Utilisez les flèches gauche et droite pour sélectionner une rubrique. Lorsque le menu Sort est mis en surbrillance pour la première fois, la rubrique **Movies** est affichée, après quoi la dernière catégorie utilisée devient la sélection par défaut. Une liste des sous-rubriques est affichée.
2. Utilisez les flèches haut et bas pour mettre en surbrillance une sous-rubrique. Par exemple, mettez en surbrillance **All** et appuyez sur OK.
3. Lorsque la liste s'affiche, **All Movies** est affiché. Utilisez les flèches haut et bas pour explorer la liste des programmes triés un à la fois. Utilisez CH+ et CH- pour passer d'une page à l'autre de la liste. Sept jours de programmation figurent dans le menu Sort.
4. Sélectionnez MENU pour revenir à la barre de menus, ou appuyez sur GUIDE ou CLEAR pour quitter le système GUIDE Plus+ Gold.

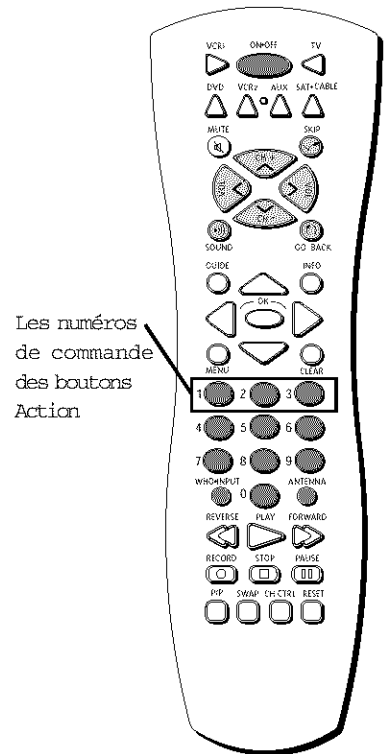

Les numéros de commande des boutons Action

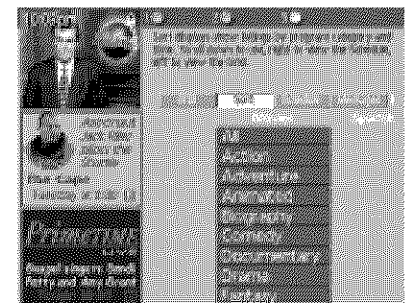

## BOUTONS ACTION DU MENU SORT

Lorsque vous consultez les résultats d'un tri, les boutons Action suivants s'affichent sur la barre:



- **Watch** Appuyez sur 1 sur la télécommande pour placer une minuterie dans l'horaire des émissions pour que le téléviseur s'allume et syntonise l'émission mise en surbrillance dans la liste des canaux. Lorsque le téléviseur s'allume, le Guide s'affichera automatiquement avec l'émission programmée mise en surbrillance et syntonisée dans la fenêtre de visualisation.
- **Record** Appuyez sur 3 sur la télécommande pour placer une minuterie dans l'horaire des émissions pour que le magnétoscope enregistre l'émission mise en surbrillance dans la liste des canaux. Lorsque vous enregistrez à l'aide d'un câble-sélecteur, le changement de canaux sur le téléviseur ne provoque pas le changement des canaux sur le câble-sélecteur.

La fenêtre d'informations sur les émissions affichera une confirmation après la création réussie d'une minuterie à des fins de visualisation ou d'enregistrement. Si vous avez sélectionné deux émissions à visionner ou à enregistrer que débutent à la même heure ou qui se chevauchent, un message de conflit horaire s'affichera. En cas de conflit horaire, la programmation du Guide est impossible. Vous devez donc choisir l'une ou l'autre de ces deux émissions.

## SCHEDULE (HORAIRE)

Le menu Schedule vous permet de créer des minuterias pour la visualisation ou l'enregistrement d'émissions. Le système GUIDE Plus+ Gold autorise l'enregistrement une touche si vous avez connecté le contrôleur IR à votre magnétoscope. Consultez le manuel d'instructions de votre téléviseur pour plus de détails sur la connexion du contrôleur IR.

Pour programmer une émission pour la visualisation ou l'enregistrement :

- Appuyez sur GUIDE pour afficher le menu GUIDE Plus+ Gold.
- Mettez en surbrillance une émission dans la liste des canaux.
- Sélectionnez Watch ou Record depuis la barre des boutons Action. La minuterie est ensuite automatiquement enregistrée dans le menu Schedule. La fenêtre d'information sur les émissions affichera la confirmation de votre sélection.
- Si vous avez sélectionné Record, n'oubliez pas d'insérer une vidéocassette vierge dans le magnétoscope.

La fenêtre d'informations sur les émissions affichera une confirmation après la création réussie d'une minuterie à des fins de visualisation ou d'enregistrement. Si vous avez sélectionné deux émissions à visionner ou à enregistrer que débutent à la même heure ou qui se chevauchent, un message de conflit horaire s'affichera. En cas de conflit horaire, la programmation du Guide est impossible. Vous devez donc choisir l'une ou l'autre de ces deux émissions.

Pour supprimer ou modifier la fréquence d'une émission régulière, accédez au menu Schedule dans la barre de menus.

- Appuyez sur GUIDE pour afficher le menu GUIDE Plus+ Gold.
- Appuyez sur MENU pour mettre en surbrillance la barre de menus.
- Utilisez les flèches droite et gauche pour mettre en surbrillance Schedule.
- Utilisez les flèches haut et bas pour mettre en surbrillance l'émission que vous désirez modifier.

## BOUTONS ACTION DU MENU SORT

Lorsque vous consultez le menu Schedule, les boutons Action suivants s'affichent sur la barre:



- **Remove** Mettez en surbrillance la minuterie Watch ou Record que vous désirez supprimer de l'horaire et appuyez sur 1 sur la télécommande.
- **Change** Mettez en surbrillance la minuterie Watch ou Record que vous désirez modifier et appuyez sur 3 sur la télécommande pour basculer entre les choix suivants :

*DAILY* enregistre la même émission du lundi au vendredi.

*ONCE* enregistre seulement au cours du jour spécifié.

*WEEKLY* enregistre l'émission chaque semaine à la même heure.

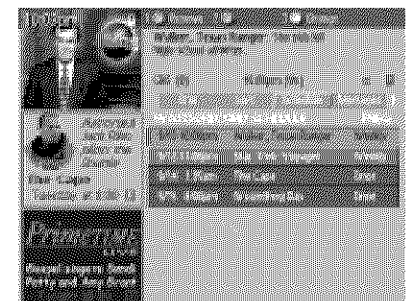
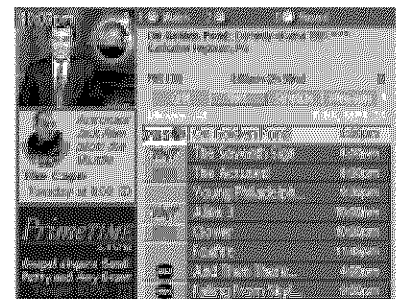

## MESSAGES

Vous recevrez à l'occasion des messages concernant votre système GUIDE Plus+ Gold ainsi que des informations sur les émissions spéciales. Vous pouvez accéder à ces messages depuis le menu Message ou la barre de menus.

Pour lire les messages:

- Mettez en surbrillance le message que vous désirez lire en utilisant les flèches haut ou bas.
- Appuyez sur INFO pour afficher le texte complet du message. Si le texte se prolonge à l'extérieur de l'afficheur, appuyez sur INFO pour lire la page de texte suivante. Une fois arrivé à la fin du message, le fait d'appuyer sur INFO ferme la fenêtre étendue et vous ramène à l'écran Messages.

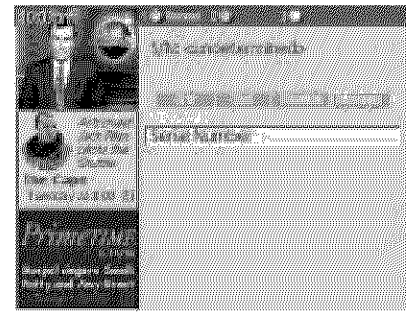

## BOUTONS ACTION DU MENU MESSAGES

Lorsque vous consultez le menu Messages, les boutons Action s'affichent sur la barre :



- **Remove** Mettez en surbrillance le message que vous désirez supprimer et appuyez sur 1 sur la télécommande.

## EDITOR (ÉDITEUR)

Vous pouvez personnaliser la liste des canaux en activant ou en désactivant l'affichage de certains canaux. Par exemple, vous pouvez désactiver des canaux que vous ne regardez jamais. Vous pouvez restaurer les canaux désactivés ultérieurement.

- Appuyez sur GUIDE pour afficher le menu GUIDE Plus+ Gold.
- Appuyez sur MENU pour mettre en surbrillance la barre de menus.
- Utilisez les flèches droite et gauche pour mettre en surbrillance Editor.
- Utilisez les flèches haut et bas pour sélectionner un canal.

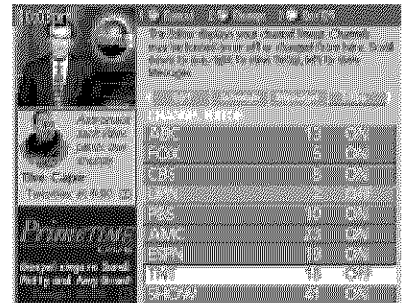

## BOUTONS ACTION DU MENU EDITOR

Lorsque vous consultez le menu Editor, les boutons Action s'affichent sur la barre:



- **Cancel** Appuyez sur 1 sur la télécommande pour annuler les modifications apportées depuis que vous êtes entré dans le menu Editor.
- **Change** Appuyez sur 2 sur la télécommande pour modifier le numéro de canal pour le canal mis en surbrillance.
- **On/Off** Appuyez sur 3 sur la télécommande pour faire basculer le canal entre marche et arrêt.

## DÉPANNAGE

Des problèmes surviennent parfois à la suite d'erreurs simples que vous pouvez corriger sans l'assistance d'un technicien réparateur. Si vous rencontrez des difficultés avec votre téléviseur, faites quelques vérifications de base avant d'appeler un technicien.

### Les informations sur les émissions ne se téléchargent pas

- Passez en revue votre configuration et corrigez-la au besoin.
- Pour télécharger des informations, le téléviseur doit être éteint. Laissez le téléviseur éteint pour la nuit, pendant au moins 10 heures pour télécharger les informations pour votre région.
- Si vous utilisez un câblo-sélecteur, assurez-vous qu'il est allumé afin de recevoir les informations sur les émissions.

### La visualisation ou l'enregistrement programmé ne s'est pas déclenché

- Vérifiez l'horaire pour voir s'il y a des conflits horaires.
- Vérifiez que les contrôleurs IR sont bien fixés et directement par-dessus le téléviseur.

Pour plus d'informations sur le dépannage, consultez le Manuel de l'utilisateur du téléviseur.

**THOMSON CONSUMER ELECTRONICS**  
10330 North Meridian Street  
Indianapolis, IN 46290  
©1998 Thomson Consumer  
Electronics, Inc.  
Trademark(s)® Registered  
Marca(s) Registrada(s)  
Printed in USA



# RCA

## USER'S GUIDE

**GUIDE** *Plus*<sup>™</sup>  
GEMSTAR

colortelevisioncolortelevisionco  
lortelevisioncolortelevisioncolo  
rtelevisioncolortelevisioncolort  
elevisioncolortelevisioncolortel  
evisioncolortelevisioncolortelev  
isioncolortelevisioncolortelevi  
oncolortelevisioncolortelevision  
colortelevisioncolortelevisionco  
lortelevisioncolortelevisioncolo  
rtelevisioncolortelevisioncolort  
elevisioncolortelevisioncolortel  
evisioncolortelevisioncolortelev  
isioncolortelevisioncolortelevi  
oncolortelevisioncolortelevision  
colortelevisioncolortelevisionco  
lortelevision colorte  
levisioncolor tele  
visioncolorte lev  
isioncol or  
televi sio  
ncolor telev  
isionco lor  
televi sio  
ncol o  
rte



# IMPORTANT INFORMATION

## WARNING

To reduce the risk of fire or shock hazard, do not expose this TV to rain or moisture.

## WARNING

RISK OF ELECTRIC SHOCK DO NOT OPEN

To reduce the risk of electric shock, do not remove cover (or back). No user serviceable parts inside. Refer servicing to qualified service personnel.



This symbol indicates "dangerous voltage" inside the product that presents a risk of electric shock or personal injury.



This symbol indicates important instructions accompanying the product.

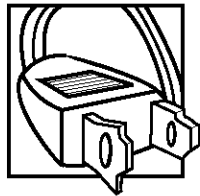

**Caution:** To reduce the risk of electric shock, match wide blade of plug to wide slot, fully insert.

**Attention:** Pour éviter les chocs électriques, introduire la lame la plus large de la fiche dans la borne correspondante de la prise et pousser jusqu'au fond.

Refer to the identification/rating label located on the back panel of your product for its proper operating voltage.

FCC Regulations state that unauthorized changes or modifications to this equipment may void the user's authority to operate it.

**If fixed (non-moving) images are left on the screen for long periods, they may be permanently imprinted on the screen. Such images include network logos, phone numbers, and video games. This damage is not covered by your warranty. Extended viewing of channels displaying these images should be avoided.**

**Cable TV Installer:** This reminder is provided to call your attention to Article 820-40 of the National Electrical Code (Section 54 of the Canadian Electrical Code, Part 1) which provides guidelines for proper grounding and, in particular, specifies that the cable ground shall be connected to the grounding system of the building as close to the point of cable entry as practical.

# TABLE OF CONTENTS

<b>SETUP AND CONNECTIONS .....</b>	<b>3</b>
Step 1: Unpack the TV .....	4
Step 2: Connect Your TV .....	4
TV Only (PIP Not Available) .....	4
The Basic Connection (PIP Not Available) .....	5
Advanced Connections .....	6
Step 3: Connect the IR Controller .....	9
Step 4: Plug in the TV .....	10
Step 5: Place Batteries in Remote .....	10
Step 6: Turn On the TV .....	10
Step 7: Program the TV .....	10
<b>INTERACTIVE SETUP .....</b>	<b>11</b>
Using Point and Select .....	12
Entering Setup .....	12
Selecting a Language .....	13
Auto Channel Search .....	13
The GUIDE Plus+® System .....	14
Setting Up the GUIDE Plus+ System .....	14
Setting the Time .....	16
Setting the VCR1 Channel (auto tuning) .....	17
Setting the VCR2 Channel (auto tuning) .....	17
Setting the DVD Channel (auto tuning) .....	18
Setting the SAT/CABLE Channel (auto tuning) .....	19
Labeling the Channels .....	20
<b>USING THE REMOTE .....</b>	<b>21</b>
Remote Buttons .....	22
Using the WHO•INPUT Button .....	23
Programming the Remote .....	24
Testing the Remote .....	24
Using the Remote to Control a Device .....	25
Modes of Operation .....	25
Front Panel .....	25

# TABLE OF CONTENTS

<b>USING THE MENUS</b> .....	<b>27</b>
Menus and Control Panels .....	28
Audio Menu .....	30
Using the Remote to Select an Audio Processor .....	31
Picture Quality Menu .....	32
Screen Menu .....	33
Using Closed Captioning .....	34
Channel Menu .....	35
Time Menu .....	36
Other Menus .....	36
<b>FEATURES AND CONTROLS</b> .....	<b>37</b>
GUIDE Plus+ Menu .....	38
About the GUIDE Plus+ System .....	38
Getting In & Out of the GUIDE Plus+ System .....	39
Downloading Data .....	39
The Different GUIDE Plus+ System Menus .....	39
Grid Guide .....	40
Sort .....	41
Schedule .....	42
Messages .....	43
Editor .....	43
PIP (Picture-in-Picture) Operation .....	44
Channel Marker .....	46
Parental Controls and V-Chip .....	47
V-Chip TV Rating Limit .....	48
V-Chip Movie Rating Limit .....	52
V-Chip Unrated Program Block .....	53
Channel Block .....	53
Front Panel Block .....	53
Lock/Unlock Parental Controls .....	53
<b>REFERENCE</b> .....	<b>58</b>
Troubleshooting .....	54
Care and Cleaning .....	55
RCA Digital Satellite System Limited Warranty .....	56
Accessory Information .....	58
<b>INDEX</b> .....	<b>61</b>



# SETUP AND CONNECTIONS

## GETTING STARTED

This manual is designed to get you started quickly. The first five sections of the manual show you how to get your TV Setup and Connected, run the Interactive Setup, Program the Remote, and use all of the menus, features, and controls of your TV.

The Reference section in the back of the book contains troubleshooting tips, care and cleaning instructions, accessory ordering information and your warranty.

Well... if your TV's out of the box, let's get started.

**1** SETUP AND CONNECTIONS



**2** INTERACTIVE SETUP



**3** USING THE REMOTE



**4** USING THE MENU SYSTEM



**5** FEATURES AND CONTROLS



**6** REFERENCE

Check out the notes that have been added throughout the manual in these Tip Boxes. There are some important tips that will help you get the most from your TV.

# SETUP AND CONNECTIONS

## STEP 1: UNPACK THE TV

Make sure to locate the remote control.

## STEP 2: CONNECT YOUR TV

There are three types of connections outlined in this section:

**TV Only:** If you're only going to connect the TV to your home antenna or cable system.

**The Basic Connection:** If you're going to connect the TV to a VCR or satellite receiver.

**Advanced Connections:** If you're going to make multiple connections, hooking up the TV to a VCR and a satellite receiver.

Cable information and illustrations are given for each type of connection. Once you have completed your desired connection you may skip forward to Step 3.

### TV ONLY (PIP NOT AVAILABLE)

This is a basic connection from an antenna or cable system to your TV. Connect the cable into the Cable/Antenna jack as shown.

### Cables

You will use the following cable to make your connection:



**Coaxial Cable:** These cables carry audio and video signals to the TV from an antenna, cable, or cable box.

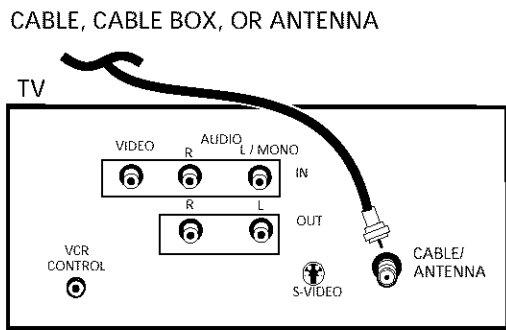

Once you have completed this connection you may skip to Step 3.

### Important Stand Information

**CAUTION:** Choose the location for your TV carefully. Take precautions that the stand or other furniture on which the TV is placed is properly located (see Important Safeguards sheet) and of adequate size and strength to prevent the TV from accidentally being tipped over, pushed off, or pulled off. This could cause damage to the TV and/or personal injury.

### Before You Connect

Protect against power surges:

- Connect all components before plugging any power cords into the wall outlet.
- Turn off the TV and/or component before connecting or disconnecting any cables.
- Make sure all antennas and cables are properly grounded. Refer to the Important Safeguards sheet packed with your TV.

### This Connection Will Not Allow You to Use Your PIP

Your TV is equipped with a single tuner, which means you must connect with a second video source using Audio/Video Cables to view PIP. This TV Only connection will not enable you to use your PIP, but will get your TV up and running quickly.

Refer to *Advanced Connections* for connecting Audio/Video cables to your VCR or other video component.

# SETUP AND CONNECTIONS

## THE BASIC CONNECTION (PIP NOT AVAILABLE)

The basic connection below (TV and VCR) is the most common connection and is therefore used to illustrate a single component connection with your TV. For better sound and picture quality and multiple component connection information refer to the next section, *Advanced Connections*.

### Cables

You will use the following type of cable to make your connection:



**Coaxial Cables:** In this connection, two Coaxial Cables are used: one connects from an antenna, cable, or cable box to the VCR, and one connects from the VCR to the TV. These cables carry both audio and video signals.

CABLE, CABLE BOX, OR ANTENNA

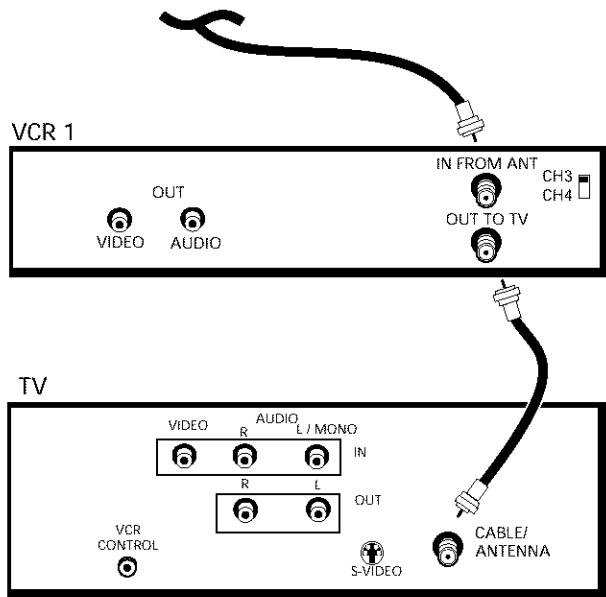

### This Connection Will Not Allow You to Use PIP

Your TV is equipped with a single tuner, which means you must connect with a second video source using Audio/Video Cables to view PIP. This Basic Connection will not enable you to use your PIP, but will get your TV up and running quickly. Refer to *Advanced Connections* for connecting Audio/Video cables to your VCR or other video component.

### How to View the VCR

To watch the VCR in this connection tune TV to Channel 3 or 4.

Later, in the *Interactive Setup* section you will program the TV to automatically tune to Channel 3 or 4 when you turn on the VCR.

Once you have completed this connection you may skip to Step 3, "Connect the IR Controller."

# SETUP AND CONNECTIONS

## ADVANCED CONNECTIONS

Advanced connections give you better sound and video by separating the audio and video signals and enabling you to connect multiple components.

This section describes the types of inputs available on the back of your TV and suggests ways you can use them for optimum performance.

Once you have made your connections you will need to program the TV to tune to the correct Video INPUT channel in order to see and hear audio and video from the component. You will program this later in the *Interactive Setup*.

## Back of the TV

The diagram below describes each of the back panel jacks. When connecting A/V cables, be sure to connect corresponding OUTPUTS and INPUTS (Video to Video, Right Audio to Right Audio, etc.).

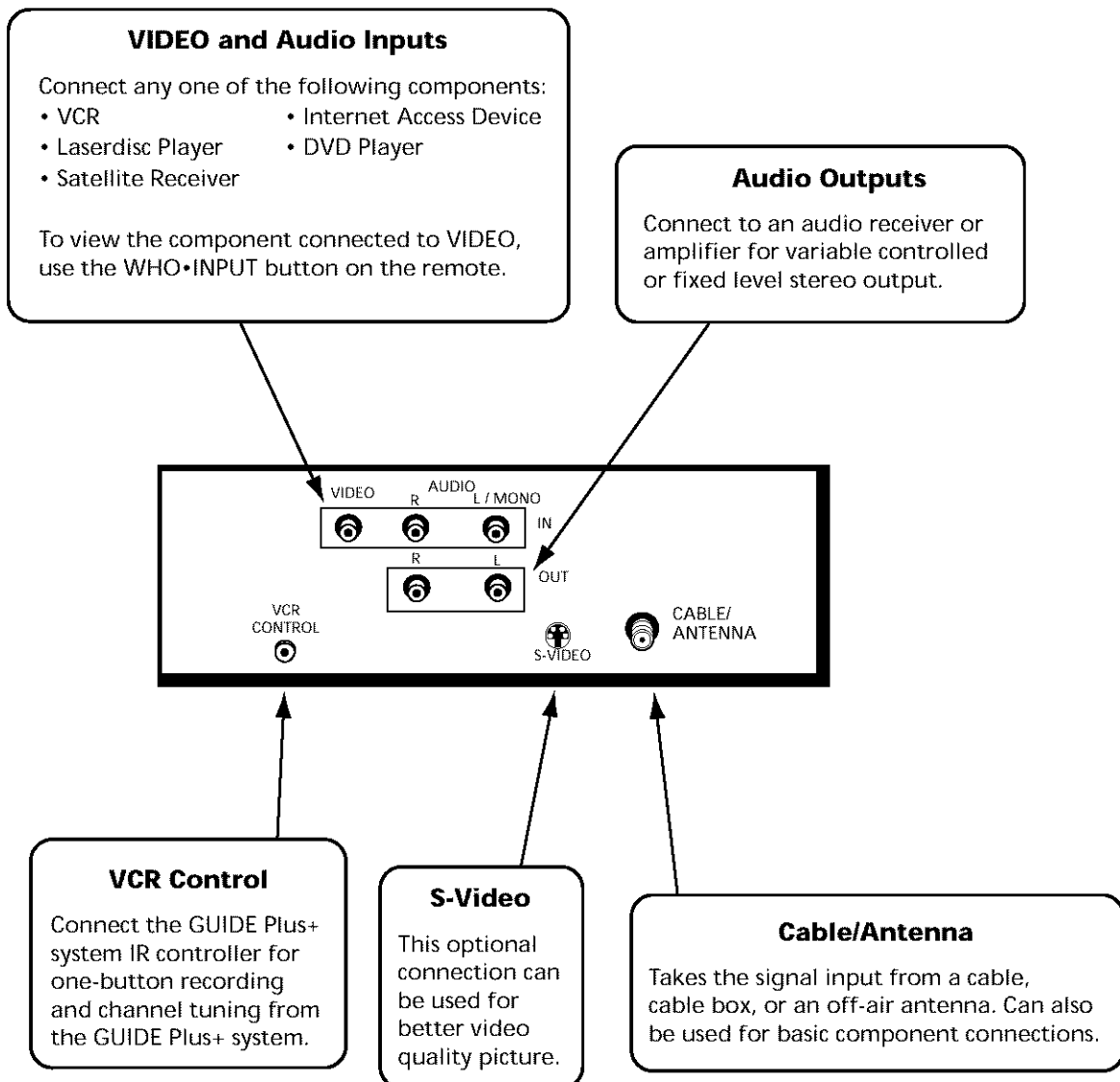

# SETUP AND CONNECTIONS

## Sample Connections

The following are sample connection scenarios you may encounter when connecting components to your TV. Note: those components which offer an S-Video connection, such as DVD, VCR or satellite receivers, must match their S-Video connection with their audio INPUT connection.

## Cables

You will use the following types of cables to make your connection:



**Coaxial Cables:** Carries the signal from the antenna or cable directly to the television or through a cable box, as needed by your cable system.



**Audio/Video Cables:** Carries audio and video from a component to the TV.



**S-Video Cable:** Carries video from an S-Video capable component which provides best picture quality.

## TV and Stereo VCR

Compared to the Basic Connection, using Audio/Video and S-Video (if available) cables will enhance the sound and picture quality from a component.

CABLE, CABLE BOX, OR ANTENNA

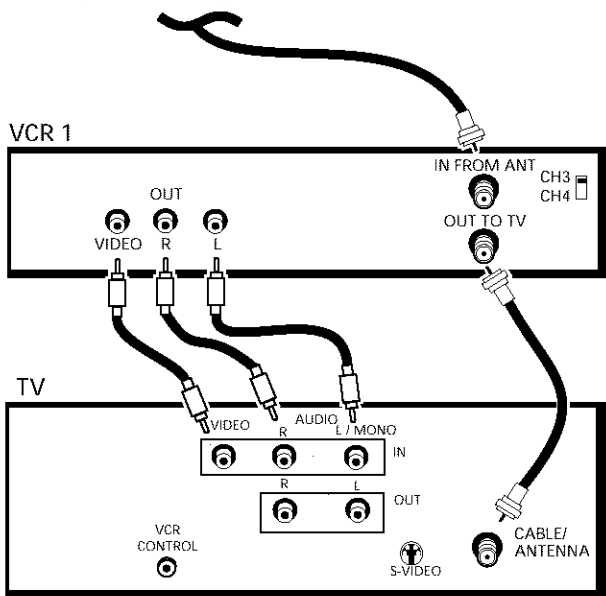

## How to View Your VCR

To watch the VCR in this connection, press TV to put the remote control into TV mode, then press WHO•INPUT to toggle to the video (VID) inputs.

In the *Interactive Setup* section you can program the TV to automatically tune to the VID input channel when you turn on the VCR.

## Cautions:

### Position cables to Avoid Audio Hum or Interference

- Insert all cables firmly into jacks.
- Place the audio/video cables to the sides of the TV's back panel instead of straight down the middle.
- Try not to coil any twin-lead cables and keep them away from the audio/video cables.

### Protect your components from Overheating

- Do not block ventilation holes in any of the components. Arrange the components so that air can circulate freely.
- Do not stack components.
- Allow adequate ventilation when placing your components in a stand.
- Place an amplifier on the top shelf of the stand so heated air rising from it will not flow around other components.

Most Audio/Video cables are combined into one cable with three heads on each end.

We show individual cables in these sample connections.

Either may be used, but you must be sure to connect Video to Video, Right to Right and Left to Left.

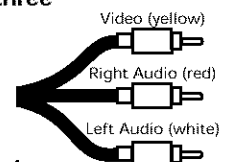



# SETUP AND CONNECTIONS

## TV, VCR and Satellite Receiver

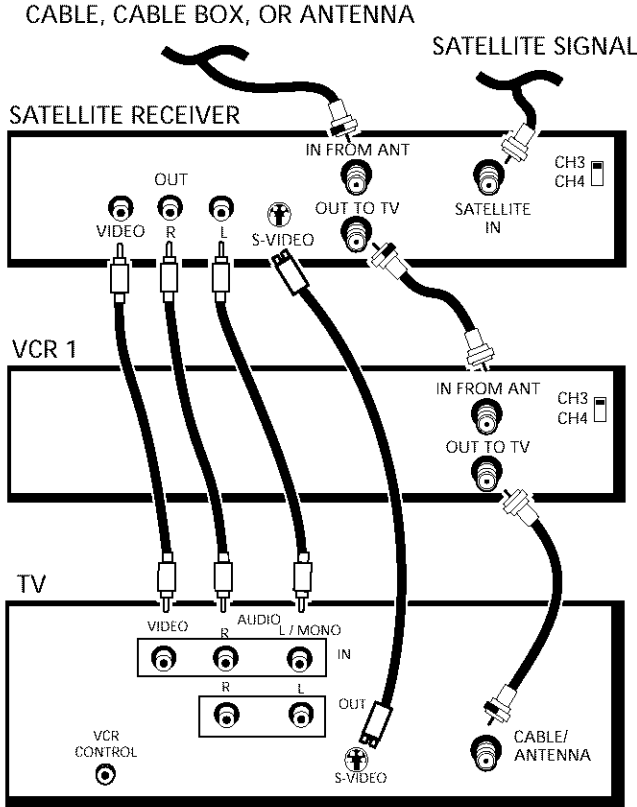

### How to View Your Components

To watch the satellite receiver in this connection, press TV to put the remote control into TV mode, then press WHO•INPUT to scroll through the video input channels until you tune to VID (or S-VID) input.

To watch the VCR in this connection, enter 03 to tune to the VCR channel.

In the *Interactive Setup* you can program the TV to automatically tune to the correct input channel when you turn on your component.

# SETUP AND CONNECTIONS

## STEP 3: CONNECT THE IR CONTROLLER

The IR (Infrared) Controller enables the GUIDE Plus+ system to control your VCR and cable box (if necessary) so you can tune to television channels and even start recording a program from the GUIDE Plus+ system.

After you have affixed the ends of the controller to the necessary components (VCR, or Cable box), you will use the on-screen interactive setup routine for the GUIDE Plus+ system to test the connected components.

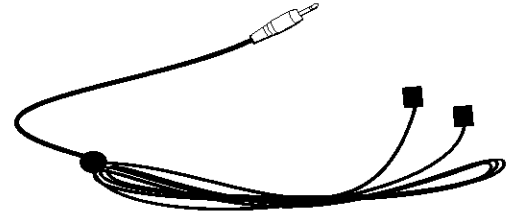

The IR Controller is used to send commands to your VCR and/or cable box.

## ATTACHING THE IR CONTROLLER

Some components label the infrared remote sensor, and others do not. If your component is labeled, affix the IR controller directly over the sensor. If the IR location is not labeled on your component, you need to use the component's remote control to locate the sensor.

1. Hold the component's remote control (not the remote that came with your TV) so that it is touching the front of the component.
2. Slowly move the remote over the front of the component while pressing the remote power button on and off. (Be sure to press and release the power button each time you move the remote. Holding the button may not work.)

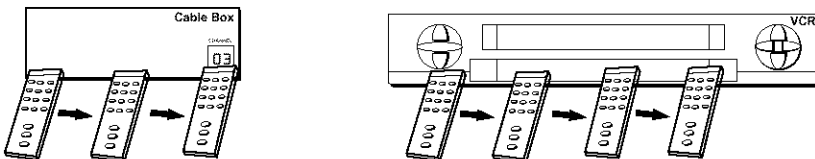

3. When the component turns off or on, you've located the sensor.
4. Affix the controller's node directly to the remote sensor.

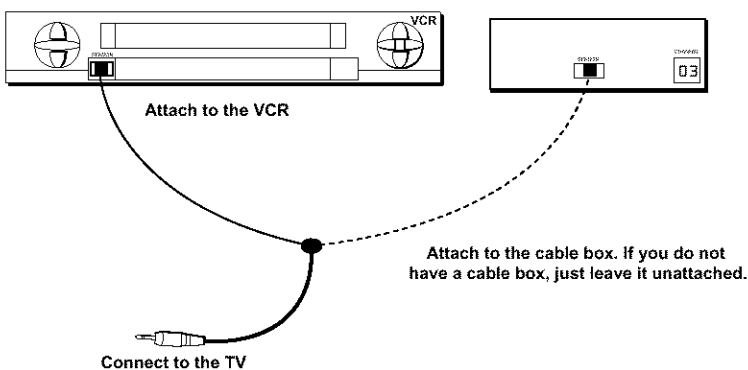

### Tip

You may want to use a piece of clear plastic tape to temporarily affix the controller's node until you have completed the interactive setup. That way you can easily move it if you have not placed it exactly over the sensor.

# SETUP AND CONNECTIONS

## STEP 4: PLUG IN THE TV

Plug the end into the wall outlet, matching the wide blade of the plug with the wide slot in the outlet. Be sure to insert the plug completely.

## STEP 5: PLACE BATTERIES IN REMOTE

- Remove the battery compartment cover from the back of the remote.
- Insert fresh batteries. Make sure that the polarities (+ and -) are aligned correctly.
- Replace the cover.

## STEP 6: TURN ON THE TV

Press TV on the remote, or press POWER on the TV itself.

Pressing the TV button not only turns on the TV, but puts the remote into TV mode, so that the buttons on the remote will control TV functions.

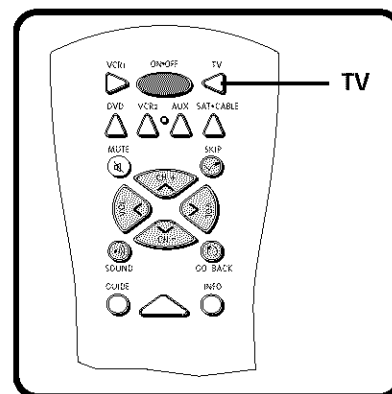

## ON-SCREEN PROGRAM GUIDE

The TV is designed to bring up the GUIDE Plus+ on-screen program guide when you use the TV button on the remote to turn on the TV (after you have set up the GUIDE Plus+ system). For more information on setting up the GUIDE Plus+ system, see the next section, *Interactive Setup*.

### To get out of the GUIDE Plus+ System:

- Press OK to exit the GUIDE Plus+ system and tune to the highlighted channel.
- Press GUIDE to exit the GUIDE Plus+ system and tune to the channel displayed in the View window.
- Press CLEAR to exit the GUIDE Plus+ system and go to the last channel you were watching.

## STEP 7: PROGRAM THE TV

Proceed to the next section, *Interactive Setup*. The interactive setup routine walks you through the steps needed to fully configure the TV. The first steps ask you to select your preferred language for the menu system and to begin the auto channel search, which puts available cable TV or antenna signals into the TV's memory.

# INTERACTIVE SETUP

## THERE'S AN ON-SCREEN SETUP ROUTINE

The interactive setup routine helps you through the steps needed to configure the TV and set up the GUIDE Plus+ menu system:

- Select a menu language
- Search for available channels
- Set up the GUIDE Plus+ system
- Set the time
- Set the VCR1 channel
- Set the VCR2 channel
- Set the DVD channel
- Set the SAT/CABLE channel
- Make the channel list and labels

## 1 SETUP AND CONNECTIONS



## 2 INTERACTIVE SETUP



## 3 USING THE REMOTE



## 4 USING THE MENU SYSTEM



## 5 FEATURES AND CONTROLS



## 6 REFERENCE

# INTERACTIVE SETUP

## USING POINT AND SELECT

You only need to know one rule when using the remote to access on-screen menus and control panels: point and select. The point and select method has two steps.

1. **Point** to a menu item using the MOVE arrows on the remote.

To point up or down, press the up or down arrows. To point left or right, press the left or right arrows.

2. **Select** a menu item by pressing MENU or OK.

Selecting an item tells the TV's menu system to go ahead and make the change or go to a place you have indicated.

## ENTERING SETUP

The first screen of the Interactive Setup appears automatically when you turn on your TV for the first time or after a power outage.

1. Press MENU to begin setup or CLEAR to exit.



You can also access the Interactive Setup through the Main menu:

1. Press MENU to bring up the Main menu.

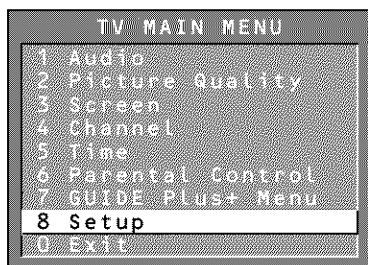

2. Point to *Setup* and press MENU or OK. The first Setup screen comes up, asking you to confirm that you want to begin.

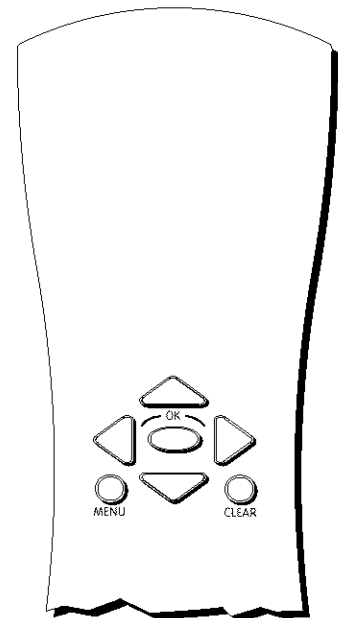

Point and Select buttons

You can also select a menu item by entering the item number with the number buttons on the remote.

Press CLEAR at any time to remove all displays from the screen and return to TV viewing.

Many VCR user manuals refer to a PROGRAM button. The MENU button on this remote works as a PROGRAM button in VCR mode. Other manuals may refer to a SELECT button. The OK button on this remote works as a SELECT button.



# INTERACTIVE SETUP



3. Point to *Begin setup now* and press MENU or OK.

## SELECTING A LANGUAGE

The first part of the setup routine asks you to select your preferred language for the menu system.



1. Point to your preferred language for the menu system.
2. Press MENU or OK to select that language.

## AUTO CHANNEL SEARCH

The next part of the setup routine asks you if you want the TV to search for all channels viewable through your antenna or cable TV system. This is sometimes called "auto programming."

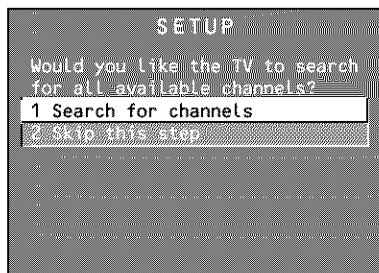

1. Press MENU or OK to tell the TV to begin searching for channels. The display gives you a progress report and tells you when it has finished.
2. Press MENU or OK to continue.

If you skip Auto Channel Search now, you can access it later through the Channel menu. See *Using the Menus* for more details.

# INTERACTIVE SETUP

## THE GUIDE Plus+ SYSTEM

The next step lets you set up the GUIDE Plus+ system to display your local program listings, and control your cable box and VCR.

You can either press MENU or OK to bring up the GUIDE Plus+ initial menu or point to *Skip this Step* to move to the next step in the Interactive Setup.

You can set up the GUIDE Plus+ system during Interactive Setup or by selecting the *GUIDE Plus+ Menu* from the Main Menu.

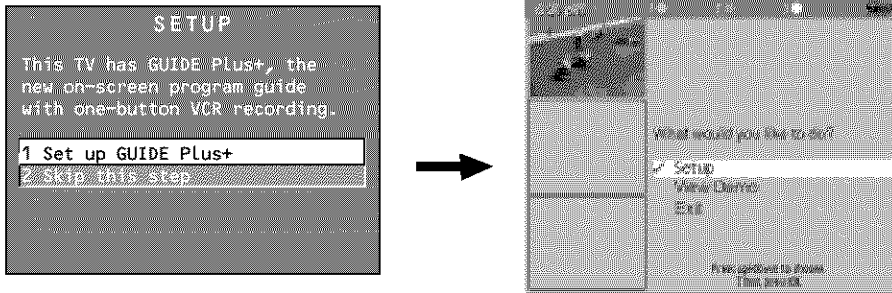

## SETTING UP THE GUIDE Plus+ SYSTEM

To complete GUIDE Plus+ setup, the GUIDE Plus+ IR controllers must be connected to your cable box and VCR if you have them. Refer to the *Setup and Connections* section for additional information.

Select your Country and enter your ZIP or Postal code.

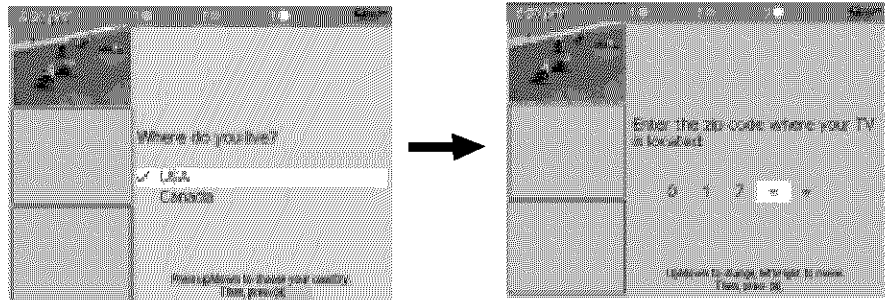

The next series of screens asks you about your cable TV setup. If you have a cable box, you need to set the GUIDE Plus+ system to control it. Otherwise, it may not be able to locate and download program information.

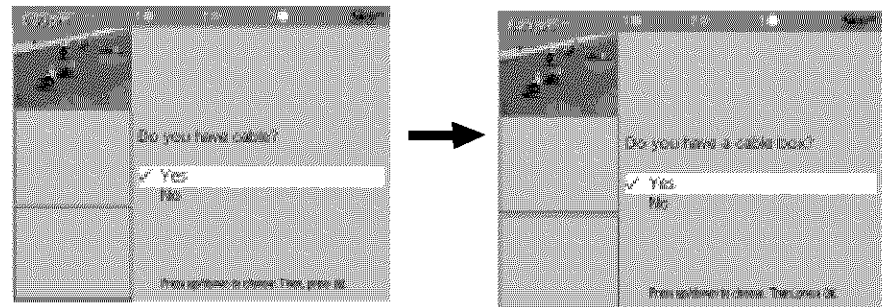

Tune your cable box to Channel 2 and then select the brand of your cable box from the choices available. The system then searches for the correct code to control your cable box. When your cable box switches to channel 9 it has located the correct code.

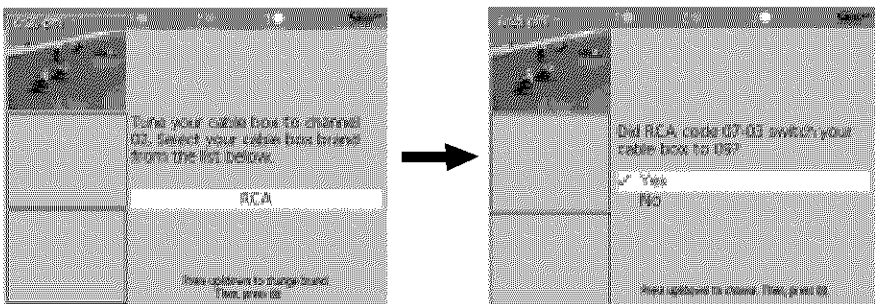

# INTERACTIVE SETUP

Select **YES** if the cable box changed to channel 9, or **NO** if it did not. If you select **NO**, the system will try another code.

If the GUIDE Plus+ system cannot recognize either your cable box or VCR after several tries, a screen stating "Cable Box (VCR) test failed...Please consult your manual and try again" appears. You have a choice to either Try Again or Skip Cable Box Setup. If you get this message, you should also:

- Double check the brand of your cable box or VCR, and try entering it again.
- Check to make sure the IR controllers are positioned correctly.

If you choose to skip the cable box (or VCR) setup some features of the guide may not be available until you successfully complete this procedure.

Once the correct model of cable box has been identified, you need to set the cable box's output channel. Enter the channel you use to view channels through your cable box—usually 3 or 4. Consult your cable box's instruction book or your cable company if you are not sure. Choose 0 to use VIDEO INPUT.



Select **YES** if you have a VCR, or **NO** if not. (Answering **NO** automatically skips forward to the end of GUIDE Plus+ setup.) Tune your VCR to channel 2 and turn it off. Enter the brand of your VCR.

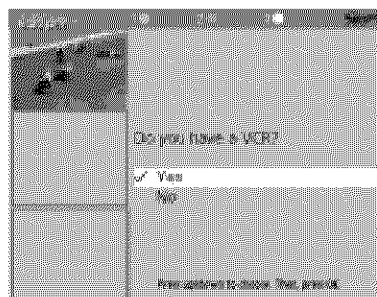

When the GUIDE Plus+ system correctly identifies the correct code for your VCR, the VCR's tuner changes to channel 9. Select **YES** if the VCR automatically changed to channel 9, or **NO** if it did not. If you select **NO**, the system will try another code.

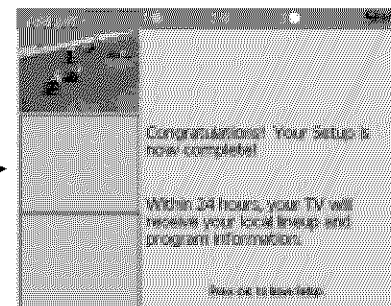
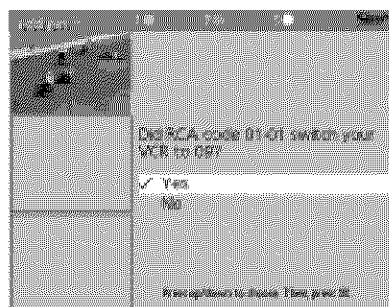

The last screen comes up when you've successfully finished the GUIDE Plus+ setup.

## Remember:

- Leave your cable box turned ON to download program information.
- Leave your VCR turned OFF to record programs.

Press OK to leave the GUIDE Plus+ system setup and either return to the TV's Interactive Setup or the Main Menu. For more information about the GUIDE Plus+ system, see the section *Features and Controls*.

# INTERACTIVE SETUP

## SETTING THE TIME

The next step in the Interactive Setup lets you set the time of day. If your GUIDE Plus+ system has not completed its first download, you need to set the time. Once the system has completed its first download, it sets the time for you automatically.

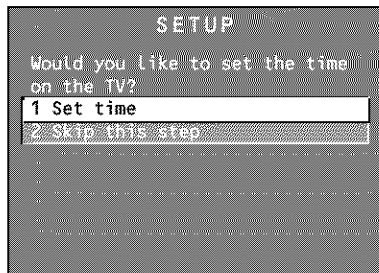

1. Press MENU or OK to bring up the Set Time control panel.

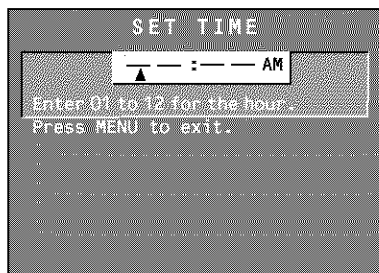

2. Use the left and right arrows to point to the hour and minutes spaces. Use the digits to enter the numbers and the up and down arrows to change from AM to PM.
3. Press MENU or OK to continue.

# INTERACTIVE SETUP

## SETTING THE VCR1 CHANNEL (AUTO TUNING)

The next step lets you set the VCR1 channel. When you set the VCR1 channel, you're telling the TV what channel to tune to when you press the VCR1 button on the remote. This is called auto tuning.

Indicate which input you used to connect the VCR. If you don't have a VCR1 component connected to the TV, skip this step or select *Not Connected* from the VCR1 Channel choice list. (For more, see Auto Tuning in the *Using the Menus* section.)

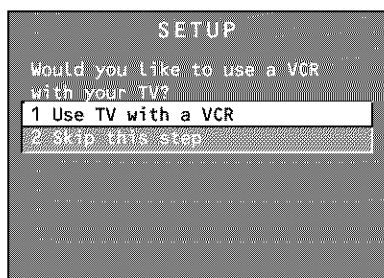

1. Press MENU or OK to bring up the VCR1 choice list.



2. Point to the choice that matches the way you have your VCR connected to the TV.
3. Press MENU or OK to continue.

## SETTING THE VCR2 CHANNEL (AUTO TUNING)

The next step lets you set the VCR2 channel. When you set the VCR2 channel, you're telling the TV what channel to tune to when you press the VCR2 button on the remote.

Indicate which input you used to connect a second VCR. If you don't have a second VCR component connected to the TV, skip this step or select *Not Connected* from the VCR2 Channel choice list. (For more, see Auto Tuning in the *Using the Menus* section.)

# INTERACTIVE SETUP

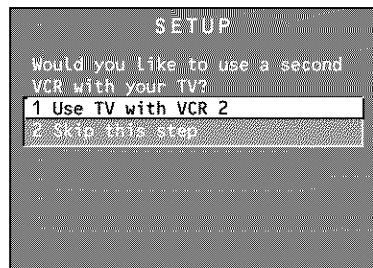

1. Press MENU or OK to bring up the VCR2 choice list.

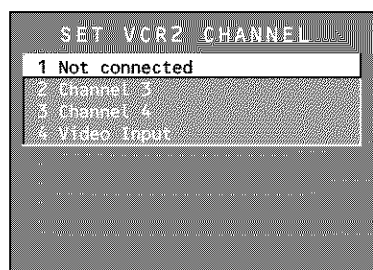

2. Point to the choice that matches the way you have your second VCR connected to the TV.
3. Press MENU or OK to continue.

## SETTING THE DVD CHANNEL (AUTO TUNING)

The next step lets you set the DVD channel. When you set the DVD channel, you're telling the TV what channel to tune to when you press the DVD button on the remote.

Indicate which input you used to connect a DVD player. If you don't have a DVD player connected to the TV, skip this step or select *Not Connected* from the DVD Channel choice list. (For more, see Auto Tuning in the *Using the Menus* section.)



1. Press MENU or OK to bring up the DVD choice list.



# INTERACTIVE SETUP



2. Point to the choice that matches the way you have your DVD player connected to the TV.
3. Press MENU or OK to continue.

## SETTING THE SAT/CABLE CHANNEL (AUTO TUNING)

The next step lets you set the SAT/CABLE channel. When you set the SAT/CABLE channel, you're telling the TV what channel to tune to when you press the SAT•CABLE button on the remote.

Indicate which input you used to connect a satellite receiver or a cable box. If you don't have a satellite receiver or cable box connected to the TV, skip this step or select *Not Connected* from the SAT/CABLE Channel choice list. (For more, see Auto Tuning in the *Using the Menus* section.)

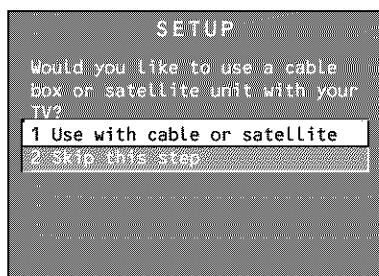

1. Press MENU or OK to bring up the SAT/CABLE choice list.

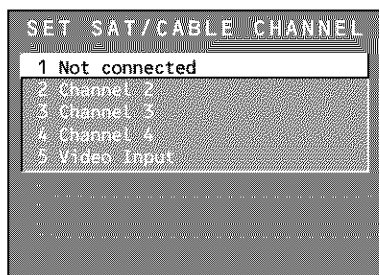

2. Point to the choice that matches the way you have your satellite receiver or cable box connected to the TV.
3. Press MENU or OK to continue.

# INTERACTIVE SETUP

## LABELING THE CHANNELS

This last step in the Interactive Setup lets you edit your channel list and label your channels. (For more, see List and Labels in the *Using the Menus* section.)

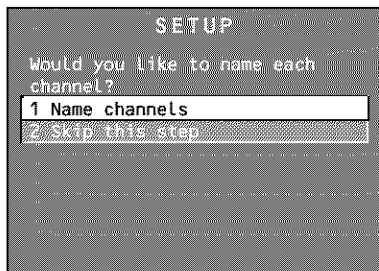

1. Press MENU or OK to bring up the List and Labels control panel.

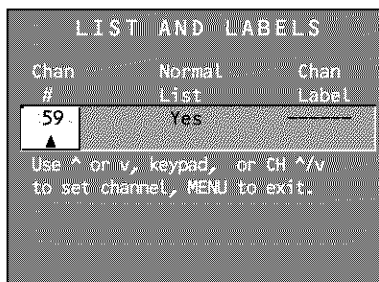

2. Use the left and right arrows to point to the three different areas of the control panel (called "fields").
3. Use the up and down arrows to scroll through the numbers and letters and select *Yes* or *No* in the Normal List field. You may wish to refer to the call letters listed in your newspaper's TV section for ideas on labeling the channels.
4. Repeat this process for each of your channels. Then press MENU or OK to continue. The TV can store up to 27 labels in memory.

## WHAT NOW?

Now that you've finished the interactive setup, you can sit back, relax, and enjoy the TV. Or...

## PROGRAMMING THE REMOTE

Since you've gone this far, you can take a few minutes to program the remote to control your VCR, DVD player, satellite receiver, or other components. To find out how to program the remote, go to the next section.

Use the CH ^ (channel up) or CH v (channel down) buttons to change channels in the Chan # field. This works even if you're not in the Chan # field. Or, enter the channel number directly using the number buttons on the universal remote. To enter a number greater than 99, press and hold "1" to enter the hundreds digit, then press the two remaining numbers.

The list and labels feature can also be accessed from the Channel menu. Because this procedure can be time consuming, feel free to skip this step and come back to it later.

# USING THE REMOTE

## HOW TO USE YOUR UNIVERSAL REMOTE

This section defines the buttons of the remote and how to program it to control other components.

The universal remote can be programmed to control most brands of remote controllable VCRs, satellite receivers, DVD players and cable boxes. If you have an RCA, GE, or PROSCAN component, you probably don't need to program it at all.

## 1 SETUP AND CONNECTIONS



## 2 INTERACTIVE SETUP



## 3 USING THE REMOTE



## 4 USING THE MENU SYSTEM



## 5 FEATURES AND CONTROLS



## 6 REFERENCE

### Modes of Operation

Because this universal remote can control several different components (DVD player, VCR, Cable Box, etc.), it uses operational modes triggered by the component buttons. For example if you want the remote to control the TV, you would press the TV button to put the remote into TV mode before you could control the TV.

# USING THE REMOTE

## REMOTE BUTTONS

**ON•OFF** When in TV mode, turns TV on and off. If in another device mode (VCR, DVD, Satellite, etc.) and programmed, will turn the device on and off. When pressed twice within two seconds, all devices that are on will be turned off (this feature only works with most RCA, PROSCAN and GE products).

**VCR1** Puts the remote in VCR mode and if autotuning is enabled, it will turn on the TV and tune to the correct channel.

**TV** Turns on the TV and puts the remote in TV mode. Also displays channel information.

**DVD** Puts the remote in DVD mode and if autotuning is enabled, it will turn on the TV and tune to the correct channel.

**VCR2** Puts the remote in VCR2 mode and if autotuning is enabled, it will turn on the TV and tune to the correct channel.

**LED** Red light which indicates programming mode when programming the remote. Also displays when a valid remote button is pressed.

**AUX** Puts the remote in AUX mode. Also turns on the TV if Auto Tuning is enabled.

**SAT•CABLE** Puts the remote in SAT•CABLE mode and if autotuning is enabled, it will turn on the TV and tune to the correct channel.

**MUTE** Reduces the TV's volume to its minimum level. Press again to restore the volume.

**SKIP** Press once before changing channels and the TV will wait 30 seconds before returning you to the original channel. Press repeatedly to add more time.

**CH ^ or CH v** Scans up or down through the current channel list. Press once to change the channel up or down; press and hold to continue changing channels.

**VOL< or VOL>** Decreases or increases the TV's volume.

**SOUND** Press once to display the audio processor choice list. Point and select to choose a different processor or press CLEAR to exit.

**GO BACK** Returns you to the previous channel.

**GUIDE** Brings up and exits the GUIDE Plus+ system. In SAT•CABLE mode, brings up available on-screen guides.

**INFO** Brings up channel information.

**MOVE (Arrows)** Used to point to different items in the menu system. Also used to adjust the menu controls. Also move the PIP window when no menus are on the screen.

**OK** When in the menu system, selects highlighted items or returns you to the previous menu.

**MENU** Brings up the Main menu and selects highlighted items. When in VCR mode, it functions as a PROGRAM button.

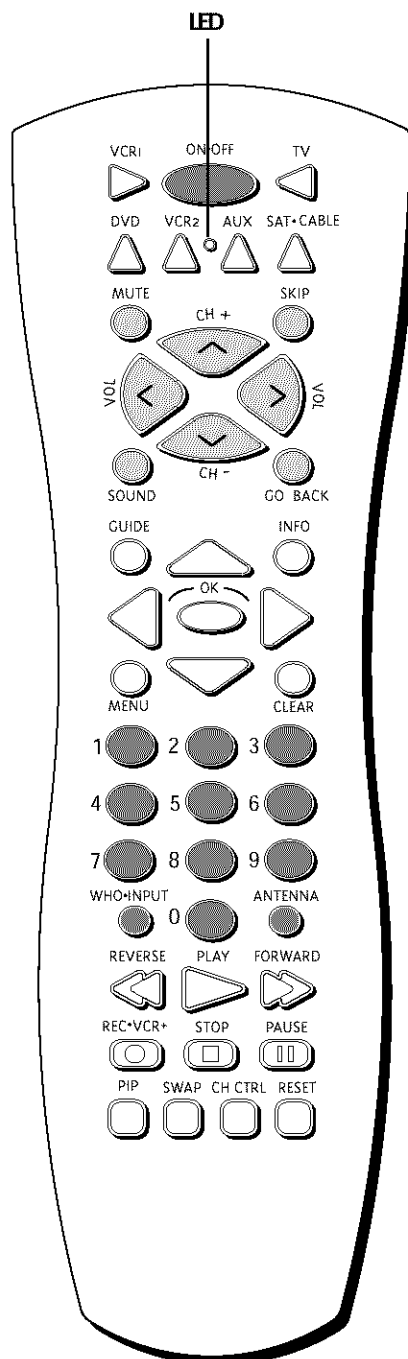

# USING THE REMOTE

**CLEAR** Removes any menu or display from the screen and returns you to TV viewing. Also exits the GUIDE Plus+ menu system.

**(0-9) Number Buttons** Enters channel numbers and time settings directly through the remote control. To enter a two-digit channel, press the two digits. To enter a three-digit channel, press and hold the first digit, then add the second two. Example: to tune to channel 123, press and hold 1, press 2, then press 3.

**WHO•INPUT** In TV mode, press to toggle through the available input sources (VID/SVID and the current channel). In SAT mode, press to select available channel lists.

**ANTENNA** Functions as TV/VCR button in VCR mode and TV/receiver button in SAT•CABLE mode.

**REVERSE, PLAY, FORWARD, REC•VCR+, STOP, PAUSE** If programmed, provides transport control for some remote-controllable VCRs, DVD players, laserdisc players, tape decks, and CD players. Pressing REC•VCR+ when using the GUIDE Plus+ system sets the VCR to record a program.

**PIP** Brings up the small picture-in-picture window. Press again to remove the PIP window. When PIP Caption Display - Alternate with PIP - has been selected, will display captioning in the PIP window.

**SWAP** Swaps the main picture with the PIP window.

**CH CTRL** Selects the picture window (that is, the main or PIP window) to be changed by the CH ^ (channel up), CH v (channel down), or WHO•INPUT buttons.

**RESET** Resets picture quality controls to the *Bright Lighting* Picture Control Preset. Point and select to choose a different Picture Control Preset. Also used to reset the settings in a menu.

## USING THE WHO•INPUT BUTTON

Use the WHO•INPUT button to toggle through the available input sources (VID and the current channel) and view the component you have connected to the TV.

1. Press TV to place the remote in TV mode. Make sure that the component you want to view is turned ON.
2. Press WHO•INPUT to tune to the available input source and view the component.
3. Press WHO•INPUT again to tune back to the channel you were previously watching.

### Modes of Operation

Because this universal remote can control several different components (DVD player, VCR, Cable Box, etc.) it uses operational modes triggered by the component buttons. For example if you want the remote to control the TV, you would press the TV button to put the remote into TV mode before you could control the TV.

# USING THE REMOTE

## PROGRAMMING THE REMOTE

The universal remote can be programmed to control most brands of remote controllable VCRs, satellite receivers and cable boxes. The remote is already programmed to control most RCA, GE and PROSCAN TVs, VCRs, DVD players, laserdisc players and satellite receivers.

## TESTING THE REMOTE

To determine whether the universal remote needs to be programmed, turn a device ON, such as a VCR, point the remote at the VCR, and press the VCR1 button. Then press ON•OFF or CH ^ (channel up) or CH v (channel down) to see if the VCR responds to the remote commands. If not, the remote needs to be programmed.

## PROGRAMMING THE REMOTE

### Using Automatic Code Search

The following instructions can be used to program the remote to control each of the devices connected to your TV. If you want to exit the automatic code search without programming any of your devices, press and hold CLEAR until the LED turns off.

1. Turn on the device you want to control (VCR, SAT, etc.)
2. Press and hold the button you want to program (VCR1, VCR2, etc.). While holding the device button, press and hold ON•OFF until the red light on the remote turns on, then release both buttons.
3. Press and release PLAY, then wait 5 seconds or until the LED stops flashing.

At this point the remote is searching for the correct code to program. If, after 5 seconds, the device you want to control does not turn off, press PLAY again to tell the remote to search the next set of codes.

Continue pressing PLAY until the device turns off or you have searched through all of the codes. There are 20 total sets of codes. If the device does not turn off after pressing PLAY 20 times, then the remote cannot control that particular device.

If the device you want to control *does* turn off:

1. Press and release REVERSE, then wait 2 seconds. Repeat this step until the device turns back ON.
2. To finish, press and hold STOP until the red light on the remote turns off.

### Using Direct Entry

1. Turn on the component to be programmed.
2. Look up the brand and code number(s) for the component on the

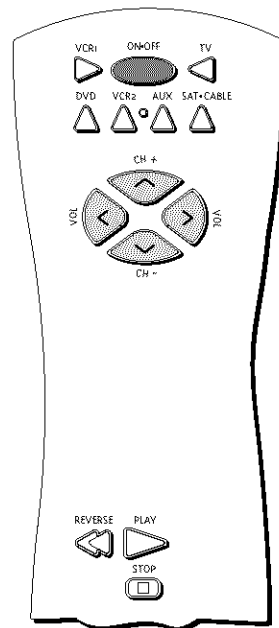

**You'll use these buttons when you program the remote to control any device.**

**The remote may not operate all models of all brands.**



# USING THE REMOTE

code list on the last page of this section, *Using the Remote*.

3. Press and hold the button on the remote you want to program.
4. Enter the code from the code list.
5. Release button, and then press ON•OFF to see if the component responds to the remote commands. If it doesn't, try pressing the component button and then ON•OFF again.
6. If you get no response, repeat these steps using the next code listed for your brand, until the component responds to the remote commands.

## USING THE REMOTE TO CONTROL A DEVICE

Once the remote has been programmed successfully, you are ready to use it to control your devices.

To operate the device:

1. Press the device button (TV, VCR1, VCR2, DVD, AUX, or SAT•CABLE) to set the remote to control the device.
2. Press ON•OFF to turn the device ON or OFF.
3. Use the remote buttons that apply to that device.

## MODES OF OPERATION

Because this universal remote can control several different components (DVD player, VCR, Cable Box, etc.) it uses operational modes triggered by the component buttons. For example if you want the remote to control the TV, you would press the TV button to put the remote into TV mode before you could control the TV.

## FRONT PANEL

If you cannot locate your remote you can use the front panel of your TV to operate many of the TV's features.

**MENU** Brings up the Main menu. When in the menu system, it selects highlighted items. Also returns you to the previous menu.

**CH v** Scans down through the current channel list. In the menu system, it points down to items and adjusts menu controls.

**CH ^** Scans up through the channel list. In the menu system, it points up to items and adjusts menu controls.

**VOL -** Decreases the volume. When in the menu system, VOL - is used to point left to items and adjust menu controls.

**VOL +** Increases the volume. When in the menu system, VOL + is used to point right to items and adjust menu controls.

**POWER** Turns the TV on and off.

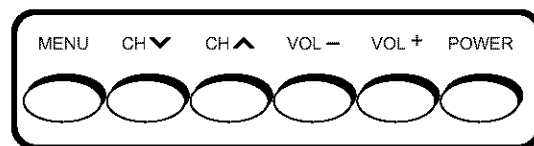

The front panel above shows a typical button layout. The exact look of the buttons may be different from those on the front of your TV.

The Front Panel Block feature disables all front panel buttons if Parental Controls are locked. For more information, see Parental Control, in the *Features and Menus* section.

# USING THE REMOTE

## VCR

Admiral	2131
Adventura	2026
Aiko	2027
Aiwa	2002, 2026
Akai	2003, 2004, 2005, 2007, 2008, 2111, 2112, 2113
American High	2021
Asha	2013
Audio Dynamics	2009, 2010
Audiovox	2014
Bell & Howell	2011
Beaumarck	2013
Broksonic	2012, 2025
Calix	2014
Candle	2013, 2014, 2015, 2016, 2017, 2018, 2019
Canon	2021, 2022, 2114
Capehart	2020, 2110
Carver	2062
CCE	2027, 2061
Citizen	2013, 2014, 2015, 2016, 2017, 2018, 2019, 2027
Colorzyme	2009
Coit	2061
Craig	2013, 2014, 2023, 2061
Curtis-Mathes	2000, 2002, 2009, 2013, 2016, 2018, 2021, 2022, 2024, 2115
Cybernex	2013
Daewoo	2015, 2017, 2019, 2025, 2026, 2027, 2028, 2110
Daytron	2110
Dbx	2009, 2010
Dimensia	2000
Dynatech	2002, 2026
Electrohome	2014, 2029
Electrohome	2014
Emerson	2002, 2012, 2014, 2015, 2021, 2024, 2025, 2026, 2029, 2030, 2032, 2033, 2034, 2035, 2036, 2037, 2038, 2039, 2040, 2041, 2042, 2044, 2045, 2047, 2065, 2105, 2113, 2116, 2117, 2130
Fisher	2011, 2023, 2048, 2049, 2050, 2051, 2052, 2118
Fuji	2021, 2119
Funai	2002, 2026
Garrard	2026
GE	2000, 2001, 2013, 2021, 2022, 2053, 2115, 2120
Goldstar	2009, 2014, 2018, 2054, 2121
Gradiente	2026
Harley Davidson	2026
Harman Kardon	2009
Harwood	2061
Headquarter	2011
Hitachi	2002, 2055, 2056, 2057, 2107, 2111, 2120, 2122
HI-Q	2023
Instant Replay	2021
JCL	2021
JC Penney	2009, 2010, 2011, 2013, 2014, 2021, 2022, 2055, 2056, 2058, 2059, 2060, 2107, 2118
Jensen	2005, 2056, 2111
JVC	2009, 2010, 2011, 2018, 2058, 2111, 2123
Kenwood	2009, 2010, 2011, 2016, 2018, 2058, 2111, 2123
KLH	2061
Kodak	2014, 2021
Lloyd	2002, 2026
Logik	2061
LXI	2014
Magnavox	2021, 2022, 2062, 2063, 2104, 2108, 2124
Magnin	2013
Marantz	2009, 2010, 2011, 2016, 2018, 2021, 2058, 2062, 2064
Marta	2014
Masushita	2021
MEI	2021
Memorex	2002, 2011, 2013, 2014, 2021, 2023, 2026, 2104, 2131
MGA	2029, 2065, 2113
MGN Technology	2013
Midland	2053
Minoita	2055, 2056, 2107
Mitsubishi	2029, 2055, 2056, 2065, 2066, 2067, 2069, 2070, 2071, 2072, 2073, 2074, 2106, 2113, 2123
Montgomery Ward	2075, 2131
Motorola	2021, 2131
MTC	2002, 2013, 2026

Multitech	2002, 2013, 2016, 2026, 2053, 2061
NEC	2009, 2010, 2011, 2016, 2018, 2058, 2064, 2076, 2078, 2079, 2111, 2123
Nikko	2014
Noblex	2013
Olympus	2021
Optimus	2014, 2131
Optonica	2096
Orion	2035
Panasonic	2021, 2022, 2109, 2125, 2126, 2127
Pentax	2016, 2055, 2056, 2107, 2120
Pentax Research	2018
Philco	2021, 2022, 2062, 2063
Philips	2021, 2062, 2096, 2124
Pilot	2014
Pioneer	2010, 2055, 2080, 2081, 2123
Portland	2016, 2017, 2019, 2110
PROSCAN	2000, 2001
Protec	2061
Pulsar	2104
Quarter	2011
Quartz	2011
Quasar	2021, 2022, 2125
RCA	2000, 2001, 2003, 2013, 2021, 2055, 2056, 2082, 2083, 2084, 2085, 2086, 2087, 2088, 2089, 2090, 2091, 2107, 2115, 2120, 2125
Radioshack/Realistic	2002, 2011, 2013, 2014, 2021, 2022, 2023, 2026, 2029, 2049, 2050, 2096, 2131
Radix	2014
Randex	2014
Ricoh	2128
Runco	2104
Samsung	2005, 2013, 2015, 2033, 2053, 2112
Sanky	2131, 2104
Sansui	2010, 2092, 2111, 2123
Sanyo	2011, 2013, 2023
Scott	2012, 2015, 2025, 2032, 2035, 2038, 2065, 2093, 2116
Sears	2011, 2014, 2021, 2023, 2048, 2049, 2050, 2051, 2055, 2056, 2107, 2118
Sharp	2002, 2017, 2029, 2094, 2095, 2096, 2131
Shintom	2004, 2056, 2061, 2098
Shogun	2013
Signature	2002, 2131
Singer	2021, 2061, 2128
Sony	2002, 2004, 2098, 2099, 2119, 2128
STS	2021, 2107
Sylvania	2002, 2021, 2022, 2026, 2062, 2063, 2065, 2124
Symphonic	2002, 2026
Tandy	2002, 2011
Tashiko	2014
Tatung	2058, 2111
TEAC	2002, 2026, 2058, 2085, 2111
Technics	2021, 2109
Teknika	2002, 2014, 2021, 2026, 2100, 2129
TMK	2013, 2024, 2047
Toshiba	2015, 2049, 2051, 2055, 2065, 2093, 2116
ToteVision	2013, 2014
Unitech	2013
Vector Research	2009, 2010, 2015, 2016
Victor	2010
Video Concepts	2009, 2010, 2015, 2016, 2113
Videosonic	2013
Wards	2002, 2013, 2014, 2015, 2021, 2023, 2026, 2029, 2055, 2056, 2061, 2096, 2101, 2102, 2103, 2107, 2116, 2131
XR-1000	2021, 2026, 2061
Yamaha	2009, 2010, 2011, 2018, 2058, 2111
Zenith	2004, 2098, 2104, 2119, 2128

Garrard	5011
GC Electronics	5009
Gemini	5018, 5019, 5049
General Instrument	5003
Hamlin	5020, 5021, 5022, 5035, 5045
Hitachi	5003
Hytex	5002
Jasco	5011
Jerrold	5003, 5005, 5007, 5018, 5023, 5024, 5046, 5053
Magnavox	5025
Memorex	5026
Movie Time	5002, 5027, 5028
NSC	5002, 5027, 5028
Oak	5002, 5016, 5029
Panasonic	5048, 5052
Paragon	5026
Philips	5011, 5012, 5013, 5019, 5025, 5030, 5031, 5032
Pioneer	5033, 5034
Pulsar	5026
RCA	5047, 5049, 5052
Realistic	5009, 5049
Regal	5022, 5035
Regency	5017
Rembrandt	5003
Runco	5026
Samsung	5014, 5034
Scientific Atlanta	5006, 5036, 5037, 5038
Signal	5012, 5014, 5018
Signature	5003
SL Marx	5014
Sprucer	5052
Starcom	5007, 5018, 5053
Stargate	5014, 5018
Starquest	5018
Tandy	5040
Televue	5014
Tocom	5004, 5023, 5041
Toshiba	5026
Tusa	5018
TV86	5027
Unika	5008, 5009, 5011
United Artists	5002
United Cable	5053
Universal	5008, 5009, 5010, 5011
Videoway	5044
Viewstar	5015, 5025, 5027, 5040
Zenith	5026, 5050, 5051

## Satellite Receivers

Chapparral	5056, 5057
Drake	5058, 5059
GE	5000, 5001
General Instruments	5060, 5061, 5062
Panasonic	5075
Primestar	5076
PROSCAN	5000, 5001
RCA	5000, 5001
Realistic	5063
Sony	5072
STS1	5064
STS2	5065
STS3	5066
STS4	5067
Toshiba	5068
Toshiba	5073
Uniden	5069

## Audio

(For RCA and Dimensia brands only)

AM/FM	4003
Aux	4004
Phono	4005
CD	4007
Tape	4006

## DVD Players

GE	2001
PROSCAN	2001
RCA	2001

## Cable Boxes

ABC	5002, 5003, 5004, 5005, 5006, 5007, 5053
Antronix	5008, 5009
Archer	5008, 5009, 5010, 5011
Cabletenna	5008
Cableview	5008
Century	5011
Citizen	5011
Colour Voice	5012, 5013
Comtronics	5014, 5015
Contec	5016
Eastern	5017

# USING THE MENU SYSTEM

## THE MENU SYSTEM

This section explores the menus of your TV—beginning with some information on using menus and control panels.

Each menu is then outlined and special features are detailed to help you get the most from your TV.

**1** SETUP AND CONNECTIONS



**2** INTERACTIVE SETUP



**3** USING THE REMOTE



**4** USING THE MENU SYSTEM



**5** FEATURES AND CONTROLS



**6** REFERENCE

# USING THE MENU SYSTEM

## MENUS AND CONTROL PANELS

Using the buttons on both the remote and front panel enable you to access and make changes to the menus, control panels, and choice lists.

Menus and choice lists use the point and select rule to navigate, but control panels use a variety of methods to adjust features on your TV. The following pages detail how to use these controls to customize the functions of your TV.

## MENUS

The first menu is called the Main menu. Press MENU on the remote or on the front panel to bring up the Main menu:



Menus take you to another menu or a control panel. There are two ways to select a choice in a menu:

- Point with the arrows and then select with MENU or OK.
- Press a number button on the remote. For example, in the Main menu press 3 to go straight to the Screen menu.

### Exiting a menu

There are three ways to exit a menu:

- Point to *Exit* and press MENU or OK.
- Press 0 on the remote.
- Press CLEAR. The on-screen displays are cleared from the screen and you return to TV viewing.

Feel free to explore the menu system. If you're ever unsure where you are in the menu system, or you're just plain tired of exploring, press CLEAR to remove the menus from the screen and start over again.

# USING THE MENU SYSTEM

## CONTROL PANELS

Control panels allow you to adjust the default settings on many features of your TV. You can choose a setting, enter a number, or adjust a level such as tint or brightness. There are three types of control panels: sliders, choice lists, and numeric entry.

### Sliders

Sliders are used to make adjustments to a particular control.

To use a Slider in a menu:

1. Press the up or down arrow to select the slider control for the feature you want to adjust.
2. Press the right or left arrow to adjust the indicator line on the slider.

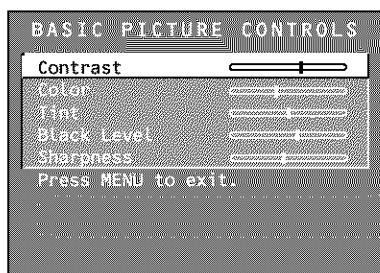

### Numeric Entry

A numeric entry control panel is used to enter numbers or letters.

A pointer appears underneath the column you are changing.

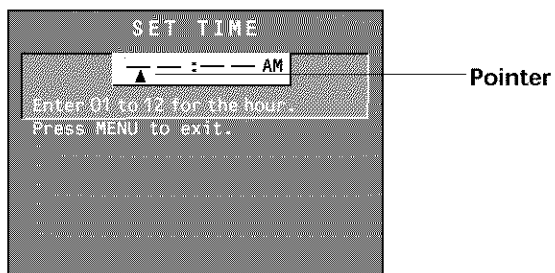

1. Use the digits to enter a number in the column above the pointer.
2. Press the right arrow to move to the next column, then use the digits to enter a number.
3. When you have finished entering information, press MENU or OK.

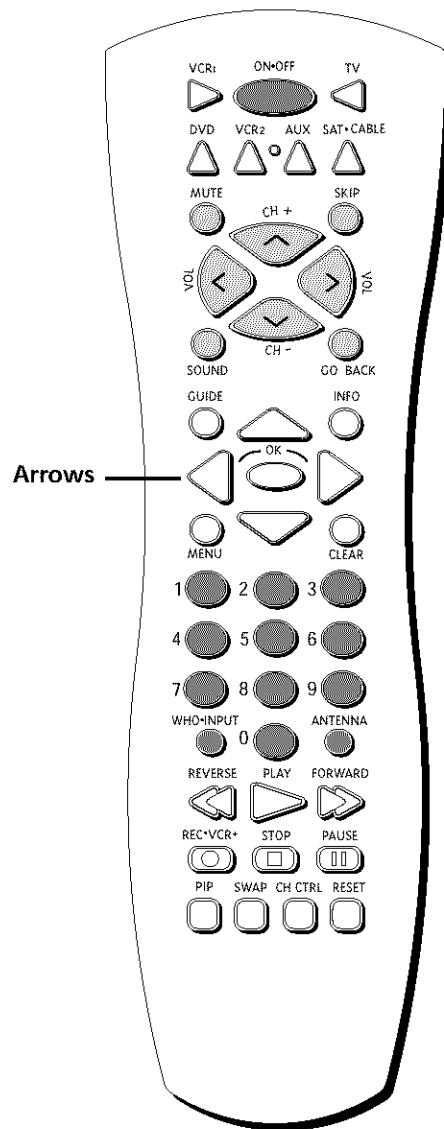

If the control panel is not set to the current time, use the arrows to go back over the columns and the digits to make changes.

You can also enter numbers by using the up and down arrows on the remote.

# USING THE MENU SYSTEM

## CHOICE LISTS

Choice lists are used to choose a particular setting from a list. When the choice list appears, the highlighted item is the one that is currently selected, or "in use."

Point to *a choice on a menu* and press MENU or OK to select that choice. You will then return to the previous screen.

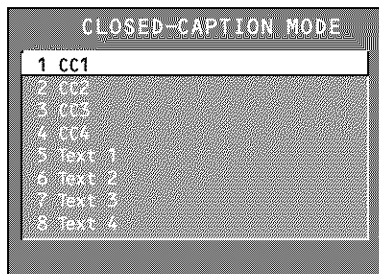

Now that you know how to access the menus and adjust the control panels the following pages provide a brief explanation of all the menu features. The features are organized in order of their location on the Main Menu.

## AUDIO MENU

**Mute** Press OK to reduce the TV's volume to its minimum level. Press OK again to restore the volume.

**Tone Controls** Displays the slider controls for adjusting the TV's treble, bass and balance.

**Audio Processor** Displays a choice list of available audio modes, which control the way the sound comes through your speakers.

**Mono** Plays the sound in mono only. Use this setting when receiving broadcasts with weak stereo signals.

**Stereo** Splits the incoming stereo audio signal into left and right channels. Most TV programs and recorded materials have stereo audio. The TV displays the word STEREO when you tune to a program that is broadcast in stereo.

**Expanded Stereo** Electronically "widens" sound from stereo broadcasts, stereo VCRs, digital satellite systems, DVD players, and LaserDisc players for a fuller, more spacious sound.

**Sound Logic Stereo** Reduces the annoying blasts in volume during commercial breaks, and also amplifies softer sounds in program material. Eliminates the need to constantly adjust volume control.

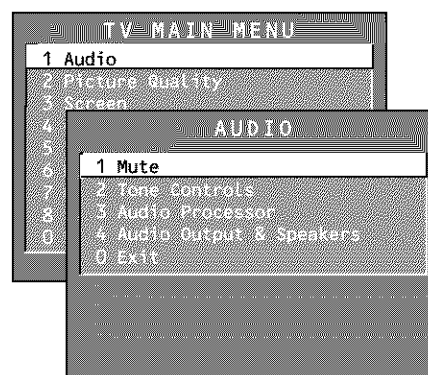

# USING THE MENU SYSTEM

**Second Audio Program (SAP)** Plays the program's audio in a second language, if one is available. The TV displays the word SAP when you tune to a program that is broadcast with SAP information. SAP audio is broadcast in mono. SAP is also used to broadcast a program's audio with descriptions of the video for the visually impaired.

**Audio Output & Speakers** Displays a choice list that lets you turn the TV's internal speakers on or off and set the audio outputs to fixed-level or variable control level.

**Variable Output, Speakers On** This setting turns the TV's speakers on and allows variable output from the TV's audio output jacks.

**Variable Output, Speakers Off** This setting turns the TV's speakers off and allows variable output from the TV's audio output jacks.

**Fixed Output, Speakers Off** This setting turns the TV's speakers off and allows fixed output from the TV's audio output jacks to an external device such as a surround sound amplifier. With Fixed Output On, the TV's volume control, tone controls and mute are disabled.

## USING THE REMOTE TO SELECT AN AUDIO PROCESSOR

You can change the audio processor from the Audio menu, as illustrated above, or by pressing the SOUND button on the remote. To make a selection using the remote:

1. Press SOUND to display the audio processor choice list.
2. Point to and select a different audio processor or press CLEAR to exit.

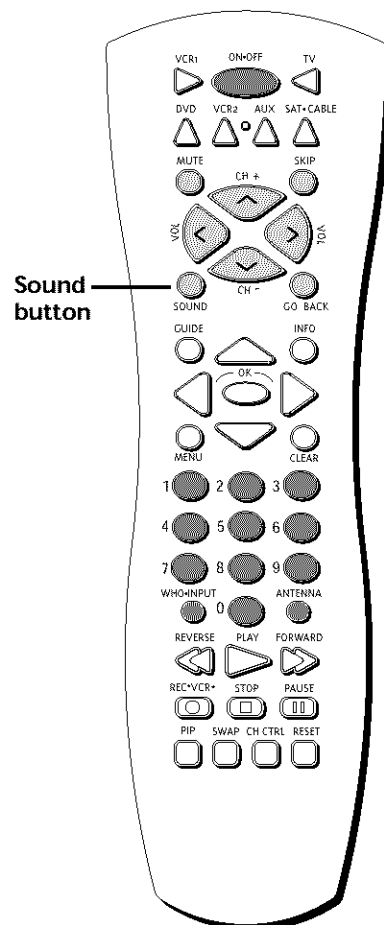

# USING THE MENU SYSTEM

## PICTURE QUALITY MENU

**Basic Picture Controls** Displays the five slider controls for adjusting the way the picture looks.

**Contrast** Adjusts the difference between the light and dark areas of the picture.

**Color** Adjusts the richness of the color.

**Tint** Adjusts the balance between the red and green levels.

**Black Level** Adjusts the brightness of the picture.

**Sharpness** Adjusts the crispness of edges in the picture.

When exiting this menu, the *Save Personal Picture Preset* choice list will appear. You can choose either Yes or No. If you save the settings as a Personal Picture Preset, the TV will store the settings so you can reselect them easily if someone changes the settings.

**Picture Presets** Displays a choice list that lets you select one of three preset picture settings: *Bright Lighting*, *Normal Lighting*, *Soft Lighting* or *Personal Picture Preset*. Choose the setting that is best for your viewing environment.

**Auto Color** Displays a choice list that lets you turn on the feature that automatically corrects the color of the picture. (This is especially useful for tracking realistic flesh tone colors as you switch from channel to channel.) Choose *On* or *Off*, depending on your preference.

**Color Warmth** Displays a choice list that lets you set one of three automatic color adjustments: *Cool* for a more blue palette of picture colors; *Normal*; and *Warm* for a more red palette of picture colors. The warm setting corresponds to the NTSC standard of 6500°K.

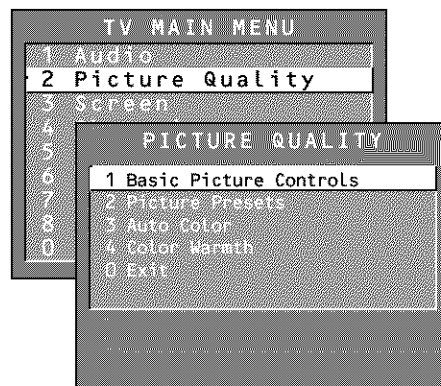

Press the RESET button on the remote to bring up the Picture Control Presets choice list. Point to the desired setting; press MENU or OK to select it.



# USING THE MENU SYSTEM

## SCREEN MENU

**Closed-Caption Display** Displays a choice list that lets you choose the way closed captioning information is shown on the screen.

**Off** No captioning information is displayed.

**On** Captioning information is shown always, when available.

**On When Sound is Muted** Captioning information is shown, when available, whenever the TV's sound is muted. (To mute the sound, press the MUTE button.) The captioning information is not displayed when the sound is not muted.

**Closed-Caption Mode** Displays a choice list that lets you choose which captioning mode is used for displaying captioning information.

**PIP Closed-Caption Display** Displays a choice list that lets you choose the way closed captioning information is shown in the PIP window.

**Off** No captioning information is displayed.

**On** Captioning information is shown always, when available.

**Alternate with PIP button** Captioning information is shown, when available, when the PIP button is pressed and the PIP window is displayed.

**PIP Closed-Caption Mode** Displays a choice list that lets you choose which captioning mode is used for displaying captioning information within the PIP window.

**Menu Language** Displays a choice list that lets you select your preferred language for the menus: *English*, *Spanish* or *French*.

**Picture Tilt (Direct View TV 32" or above)** Your TV has an extra-large picture tube, which makes it vulnerable to the effects of the Earth's magnetic field. You may need to adjust the picture tilt. Use the left and right arrow buttons adjust the picture tilt.

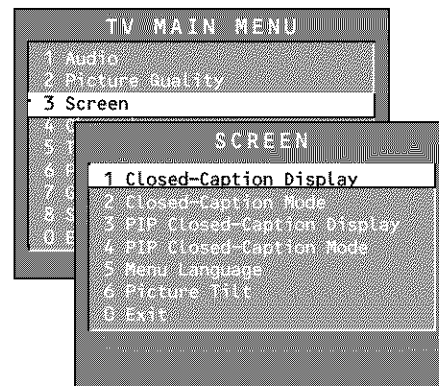

# USING THE MENU SYSTEM

## USING CLOSED CAPTIONING

Many programs are encoded with closed captioning information, which lets you display the audio portion of a program as text on the TV screen.

Closed captioning is not available on all channels at all times. Only specific programs encoded with closed captioning information are applicable. When a program is closed captioned, the letters CC are displayed in the channel marker. See the section *Features and Controls* for more information about the channel marker.

### Closed Captioning Modes

The TV offers eight closed-captioned modes, including four text modes.

To set the Closed-Captioning Mode:

1. Select *Screen* from the Main menu.
2. Point to *Closed-Caption Mode* and press OK. A choice list displays:

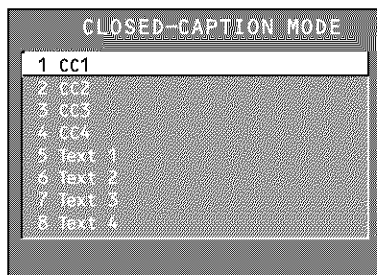

3. Point to your choice and press OK to select it and return to the *Screen* menu.

### Turning off Closed Captioning

1. Select *Screen* from the Main menu.
2. Press OK to select *Closed-Caption Display*.
3. Point to *Off Always* and press OK. The closed captioning is turned off and you are returned to the *Screen* menu.

If you are unsure of the differences among the modes, you may prefer to leave the closed captioned mode set to CC1, which displays complete text of the program in the primary language in your area.

# USING THE MENU SYSTEM

## CHANNEL MENU

**Signal Type** Displays a choice list that lets you select the current antenna type. This option does not appear when the GUIDE Plus+ system is set up.

**UHF/VHF Antenna** Choose this if you are currently using an off-air antenna for TV signals.

**Cable TV** Choose this if you are currently using cable or a cable box for TV signals.

**Auto Channel Search** Tells the TV to search automatically for all the channels available through the antenna input. When the TV finds an active channel, it places it in the Normal channel list; inactive channels (weak stations or channels with no signal at all) will be removed from the channel list. If you are using a cable box and have set up the GUIDE Plus+ system then this option does not appear.

**List and Labels** Displays a control panel that lets you edit your Normal channel list and choose a six-character label for each channel. Follow the on-screen directions to enter your channels and other information.

**Chan #** Use the up and down arrows to scroll up and down through the channels available via your antenna. You can enter the channel number directly using the number buttons.

**Normal List** Only the channels included in the Normal list are available when you scan up and down using the CH<sup>^</sup>/v buttons. Use the up and down arrows to indicate whether the channel number indicated is included (*Yes*) or is not included (*No*) in the Normal channel list.

**Chan Label** Use the up and down arrows to enter a six-character label for each channel. Hold the button down to scroll quickly through the characters. Press RESET to clear a label. **The TV can store up to 27 labels in memory.**

**Auto Tuning** Displays a choice list that lets you set up the TV to automatically tune to the correct input channel when you press a component button (VCR1, DVD, VCR2, AUX or SAT•CABLE) on the remote.

**Set VCR 1 Channel** Displays a choice list that lets you select the channel that the TV tunes to when you press the VCR1 button.

**Set VCR 2 Channel** Displays a choice list that lets you select the channel that the TV tunes to when you press the VCR2 button.

**Set DVD Channel** Displays a choice list that lets you select the channel that the TV tunes to when you press the DVD button.

**Set SAT/CABLE Channel** Displays a choice list that lets you select the channel that the TV tunes to when you press the SAT•CABLE button.

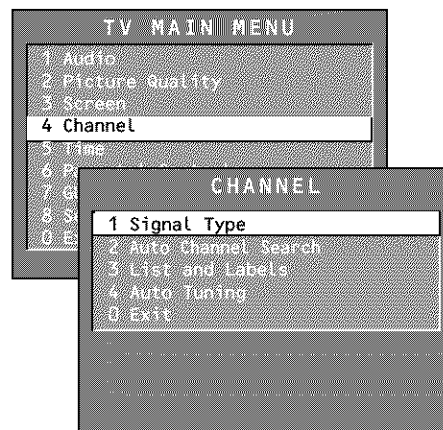

# USING THE MENU SYSTEM

The choices for each screen are:

**Not connected** Choose this if you do not have a component connected to an antenna or video input on the back of the TV, or if you don't want the TV to tune to a channel when the particular component button is pressed.

**Channel 2 (SAT/Cable only)** Choose this if your component is connected to the antenna jack on the back of the TV, and you want the TV to tune to channel 2 when you press the specified component button. Reminder: Make sure the component's Ch 2/3/4 switch is set to channel 2.

**Channel 3** Choose this if your component is connected to the antenna jack on the back of the TV, and you want the TV to tune to channel 3 when you press the specified component button. Reminder: Make sure the component's Ch 3/4 switch is set to channel 3.

**Channel 4** Choose this if your component is connected to the antenna jack on the back of the TV, and you want the TV to tune to channel 4 when you press the specified component button. Reminder: Make sure the component's Ch 3/4 switch is set to channel 4.

**Video Input** Choose this if your component is connected to the VIDEO jack on the back of the TV and you want the TV to tune to VID (S-VID if you used an S-Video cable) input channel when you press the specified component button.

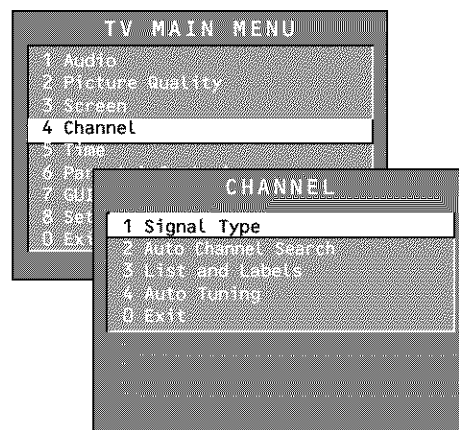

## TIME MENU

**Sleep Timer** Displays a control panel that lets you select the amount of time you want to give the TV before it shuts itself off.

**Schedule** Displays a control panel that lets you set up a schedule for turning the TV on and off automatically. **Make sure to turn the schedule On.** The on-screen directions guide you through the steps needed to set the schedule.

**Set Time** Displays a control panel that lets you enter the current time. The on-screen directions guide you through the steps needed to set the time. If your GUIDE Plus+ system is set up and running then it will automatically update your time and this option will not be available.

**View Warranty Clock** Displays the number of hours the TV has been in operation (up to 5 years) and the date the TV was first turned on.

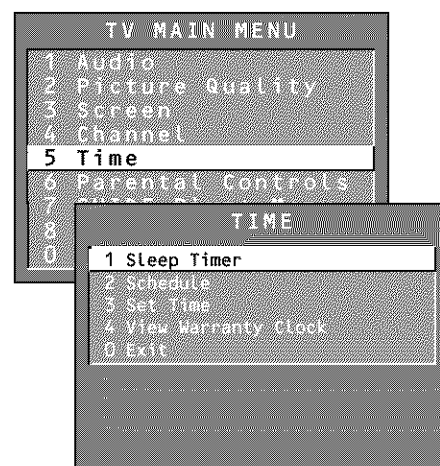

## OTHER MENUS

The rest of the menus—Parental Controls, GUIDE Plus+ menu, and Setup—are also detailed in this manual. Look for the GUIDE Plus+ setup routine and the Setup menu in the section *Interactive Setup*.

Descriptions of how to use Parental Controls and the GUIDE Plus+ menu are in the section *Features and Controls*.

# FEATURES AND CONTROLS

## HOW TO USE THE FEATURES AND CONTROLS

This section introduces you to the features and controls with which your TV is equipped. In this section, you will learn how to use:

- The GUIDE Plus+ Menu system
- PIP (Picture-In-Picture) control
- Parental controls, including V-Chip rating limits

## 1 SETUP AND CONNECTIONS



## 2 INTERACTIVE SETUP



## 3 USING THE REMOTE



## 4 USING THE MENU SYSTEM



## 5 FEATURES AND CONTROLS



## 6 REFERENCE

# FEATURES AND CONTROLS

## GUIDE Plus+ MENU

You can access the GUIDE Plus+ menu directly by pressing GUIDE on the remote, or by pressing MENU on the remote and then selecting *GUIDE Plus+ Menu*. If you press MENU on the remote, you can access several other features the GUIDE Plus+ system offers:

**GUIDE Plus+ Setup** Displays the GUIDE Plus+ setup screen.

**Setup** Setting up the GUIDE Plus+ system is detailed in the *Interactive Setup* section of the book.

**View Demo** Runs the GUIDE Plus+ system demonstration.

**GUIDE Plus+ Label** Displays the GUIDE Plus+ label menu.

**On** Displays the station name when you change channels.

**Off** Disables the Label feature.

**GUIDE Plus+ Auto Display** Displays the GUIDE Plus+ display options.

**On** Automatically displays the GUIDE Plus+ system when you use the TV button on the remote to turn on the TV.

**Off** Disables the GUIDE Plus+ system from being displayed when you use the TV button on the remote to turn on the TV.

**Continuous Demo** Runs the GUIDE Plus+ demonstration until it is turned off. To end the Continuous Demo, press MENU.

The following sections tell you more about the GUIDE Plus+ system, how to use it, and how it works.

## ABOUT THE GUIDE Plus+ SYSTEM

The GUIDE Plus+ system is an interactive on-screen program guide that lists TV schedules for your area and allows your TV direct control of a cable box and VCR. You must first set up the GUIDE Plus+ Menu system in order to view it (see the *Interactive Setup* section for more details).

To bring up the GUIDE Plus+ screen, press GUIDE .

There are five sections to a GUIDE Plus+ screen:

- A row of Action buttons at the top of the screen numbered 1, 2 and 3
- Program information
- A row of Menu options
- Channel listings
- Advertising and special show information

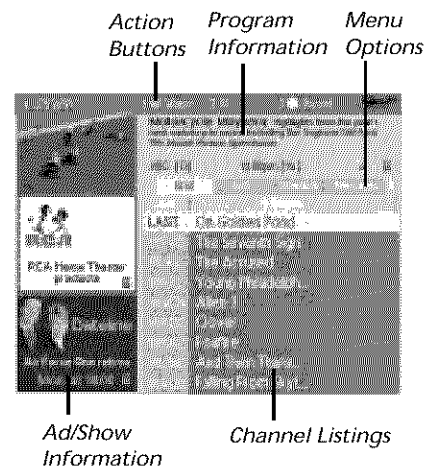
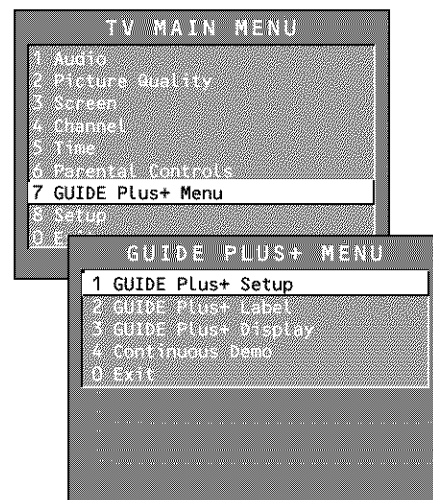

# FEATURES AND CONTROLS

## GETTING IN & OUT OF THE GUIDE Plus+ SYSTEM

To enter the GUIDE Plus+ system:

- Press GUIDE on the remote.

There are three ways to exit the GUIDE Plus+ system:

- Press OK to exit the GUIDE Plus+ system and tune to the channel highlighted in the Channel listing.
- Press GUIDE to exit the GUIDE Plus+ system and tune to the channel displayed in the View window.
- Press CLEAR to exit the GUIDE Plus+ system and return to the original channel.

## DOWNLOADING DATA

The GUIDE Plus+ system is not available until it completes its first download of program information. When the power is turned off, the TV locates a "host channel" that carries GUIDE Plus+ data containing program schedule and channel mapping information. A channel map is the list of stations and their respective channels.

To ensure that your first download of data is complete, you should leave your TV off overnight. Downloads occur several times a day. *The TV must be turned off for GUIDE Plus+ data to download.*

If the TV loses power or is unplugged, GUIDE Plus+ program information may be lost. When power is restored, make sure the setup information is still correct. The GUIDE Plus+ program will complete a download at the next available time.

## Channel Mapping

If more than one cable company services your area, you may be prompted with a Channel Mapping screen after the first GUIDE Plus+ download. You will need to identify your cable company by selecting the correct channel numbers for the stations in question.

- Use the left and right arrows to change the channel group and press OK when the correct channel group is highlighted.

## THE DIFFERENT GUIDE Plus+ SYSTEM MENUS

The GUIDE Plus+ system offers six different options on the Menu bar: GRID, SORT, SCHEDULE, MESSAGES, EDITOR and SETUP. To access the Menu bar:

1. Press GUIDE to bring up the GUIDE Plus+ screen.
2. Press MENU or use the up and down arrows to highlight the Menu bar. The Grid Guide comes up by default.
3. Use the left and right arrows to access other menus.
4. Press OK, MENU, or use the down arrow to access the menu options.

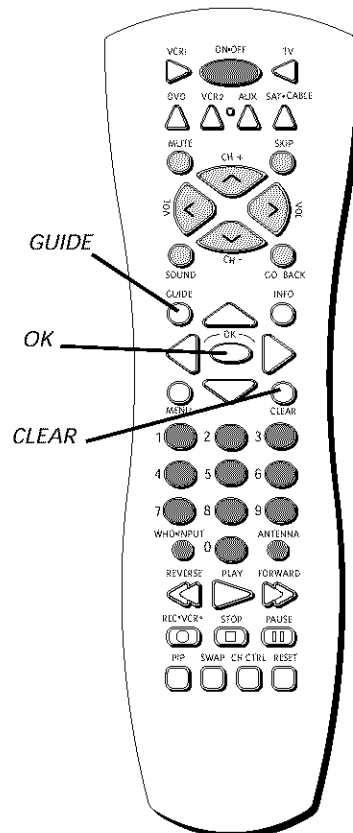

Since the program information provided by the GUIDE Plus+ system is based on your locale, you will need to run Setup again if you move.





# FEATURES AND CONTROLS

## SORT

The Sort Menu lets you browse programs by category. The channel to which you are currently tuned is displayed in the video window. To sort:

1. Press MENU on the remote to highlight the Menu bar.
2. Use the arrows to highlight Sort. When Sort is highlighted for the first time, the *Movies* category is displayed. Thereafter, the last category used becomes the default. A listing of subcategories is displayed below the category name.
3. Use the up and down arrows to highlight a subcategory. For example, highlight *All* and press OK.
4. When the listing comes up, *All Movies* are displayed. Use the up and down arrows to browse the list one at a time. Use CH<sup>^</sup> and CH<sup>v</sup> to browse through the list one page at a time. You can also view the next seven days' programming by pressing the right arrow.
5. Select MENU to return to the menu bar, or press GUIDE or CLEAR to exit the GUIDE Plus+ system.

### Sort Menu Action Buttons

When viewing the results of a Sort, the following Action buttons will appear on the bar:



- **Watch** Press 1 on the remote to place a timer in the Schedule, and then follow the online help for further options. Placing a timer in the Schedule will cause the TV to turn on and tune to the program highlighted in the Channel listing at the predetermined time. When the TV turns on, the GUIDE Plus+ system will automatically appear with the scheduled program highlighted and tuned in the View window.
- **Record** Press 3 on the remote to place a timer in the Schedule for the VCR to record the program highlighted in the Channel listing. If you have a cable box, changing channels on the TV will not cause the cable box channel to change while recording.

The program information window will display a confirmation when you have successfully created a timer to watch or record. If you have selected two programs to watch or record which begin at the same time or overlap, you will receive a timer conflict message. The GUIDE Plus+ system will not schedule a conflicting timer; you must choose between the two programs.

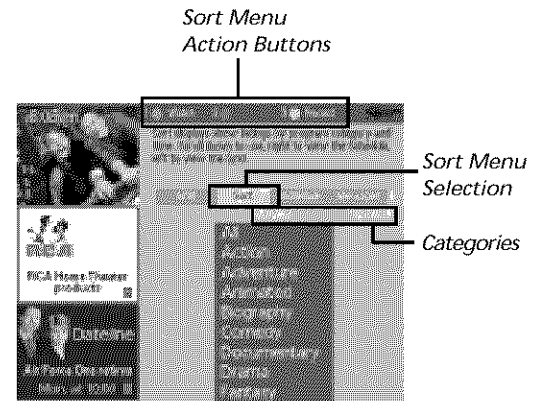

**Be sure that during the GUIDE Plus+ setup you specified that you have a VCR. If you do not, the RECORD option will not be available.**

# FEATURES AND CONTROLS

## SCHEDULE

The Schedule menu lets you create timers for either viewing or recording programs. The GUIDE Plus+ system allows one-button recording if you have connected the IR controller to your VCR. See the *Setup and Connections* section of this manual for more details on connecting the IR controller.

To schedule a program to watch or record:

1. Press GUIDE to bring up the GUIDE Plus+ system.
2. Highlight a program within the Channel listing.
3. Select Watch or Record from the Action buttons bar. The timer is then automatically logged into the Schedule menu.
4. If you select Record, make sure to place a blank tape in the VCR.

The program information window will display a confirmation when you have successfully created a timer to watch or record. If you have selected two programs to watch or record which begin at the same time or overlap, you will receive a timer conflict message. The GUIDE Plus+ system will not schedule a conflicting timer, therefore you must choose between the two programs.

To remove or change the frequency (daily, once, or weekly) of a scheduled event, access the Schedule Menu from the Menu bar.

1. Press GUIDE to bring up the GUIDE Plus+ system.
2. Press MENU to highlight the Menu bar.
3. Use the arrows to highlight the *Schedule* menu selection.
4. Use the up and down arrows to highlight the program you want to edit. Then use the Schedule Menu Action Buttons as described in the next section.

### Schedule Menu Action Buttons

When viewing the Schedule menu the following Action buttons will appear on the bar:



- **Remove** Highlight the Watch or Record timer you wish to remove from the schedule and press 1 on the remote.
- **Change** Highlight the Watch or Record timer you wish to change and press 3 on the remote to toggle the frequency between the following choices:

*DAILY* records the same program each day Monday through Friday.

*ONCE* records only on that day.

*WEEKLY* records the program each week at the same time.

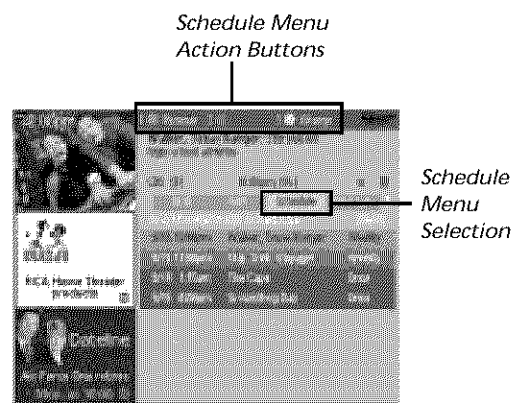

# FEATURES AND CONTROLS

## MESSAGES

Occasionally you will receive messages regarding your GUIDE Plus+ system, as well as special programming information. You can access these messages from the Message Menu on the Menu bar.

To read messages:

1. Press MENU on the remote to select the Menu bar.
2. Use the arrows to highlight the Messages menu selection.
3. Highlight the message you wish to read by using the up and down arrows.
4. Press INFO to display the full text of the message. If the text continues beyond the screen, press INFO to view the next page of text. Once you have reached the end of the message, pressing INFO closes the expanded information and returns you to the Messages screen.
5. Then use the Messages Menu Action Button as described in the next section.

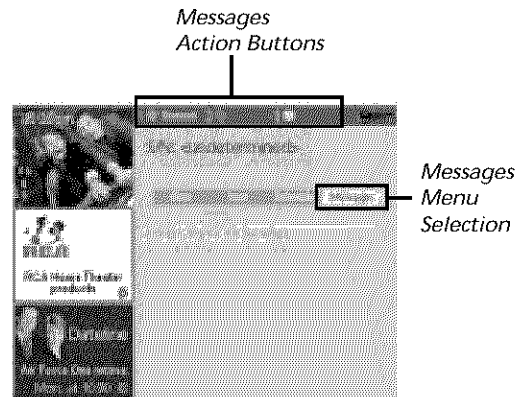

## Messages Menu Action Button

When viewing the Messages menu the following Action button will appear on the bar:

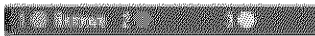

- **Remove** Highlight the message you wish to delete and press 1 on the remote.

## EDITOR

You may customize the channel listing by enabling or disabling the display of certain channels. For instance, you may disable channels that you never watch. You can restore disabled channels at a later point in time.

1. Press GUIDE to bring up the GUIDE Plus+ system.
2. Press MENU to highlight the Menu bar.
3. Use the right and left arrows to highlight the *Editor* menu selection.
4. Use the up and down arrows to select a channel.

Then use the Editor Menu Action Buttons as described in the next section.

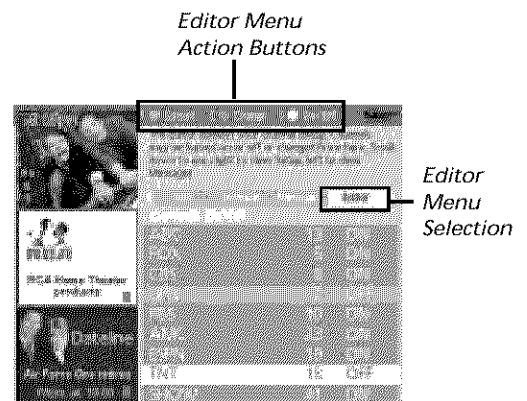

# FEATURES AND CONTROLS

## Editor Menu Action Buttons

While browsing the Editor menu, the following Action buttons are available on the bar:



- **Cancel** Press 1 on the remote to cancel any changes made since entering the Editor Menu.
- **Change** Press 2 on the remote to change the channel number for the highlighted channel line.
- **On/Off** Press 3 on the remote to toggle the state of the channel between On and Off.

## EXPANDED INFORMATION

To view more information about a program, advertisement or special, highlight the channel listing or ad/show information box and press the INFO button. Requesting more information about a particular show will also display the PlusCode programming number and the Shows on Next for that channel.

Pressing INFO while highlighting an ad panel will fill the screen with any additional and/or promotional information regarding that particular program.

Pressing the INFO button again exits the expanded information screen.

## TROUBLESHOOTING

Troubles sometimes are caused by simple "faults" that you can correct without a service technician. Here are a few basic remedies:

### Program information does not download

- Review your setup information and make sure it is correct.
- The TV must be off to download information. Leave your TV off overnight, for at least 10 hours, to receive a download for your area.
- If you are using a cable box, make sure the cable box is on in order to receive program information.

### Scheduled Watch or Record does not occur

- Check Schedule for timer conflicts.
- Check that IR controllers are attached securely and directly over the remote sensor.



Ad/Show Information

# FEATURES AND CONTROLS

## PIP (PICTURE-IN-PICTURE) OPERATION

The PIP (picture-in-picture) feature lets you display a second, smaller picture on top of the main picture.

Your TV is equipped with a single tuner that tunes to cable or off-air television signals. The PIP feature on your TV requires a second video source, like a VCR or satellite receiver to supply the second picture to the screen. The PIP feature also requires connecting the second video source to the TV with audio/video cables.

### PIP Buttons

There are four remote buttons that control the way the PIP window works:

**PIP** Brings up the PIP window. Press PIP again to remove the window. When PIP Caption Display – Alternate with PIP – has been selected, will display captioning in the PIP window.

**MOVE buttons** Let you move the PIP window to different areas of the screen.

**SWAP** Switches, or "swaps," the video from the PIP window with the main picture.

**CH CTRL** (Channel Control) Lets you switch channel control between the PIP window and the main picture. To determine whether you are controlling the PIP or the main picture, bring up the Channel Marker (detailed on the following page). The yellow channel number is the one you are controlling.

### Using the PIP Feature

While you may use PIP in different ways, this basic PIP scenario should get you started. While watching the TV, follow these steps to use your VCR to supply the picture for PIP.

1. Press the PIP button on the remote. The PIP window appears on the screen.
2. Turn on the VCR.
3. Press the TV button, then press WHO•INPUT until you see the VCR signal displayed in the PIP window. The PIP window should display the channel that you have the VCR tuned to.
4. To change the program in the PIP window, you need to change the channel on the VCR because that is the signal source for the PIP picture. Press the VCR button on the remote to get into VCR mode, then change channels.
5. Use the channel up and down buttons and the other PIP buttons, MOVE, SWAP and CH CTRL to adjust the two pictures.

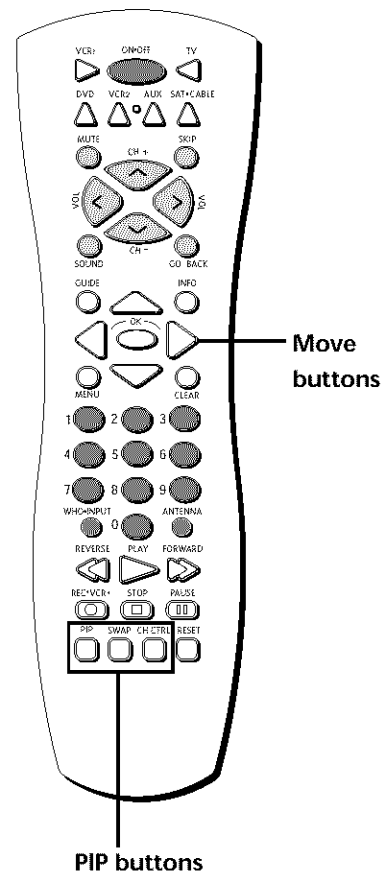

A typical use of SWAP is to scan through channels in the PIP window, and when you find a channel you like, press SWAP to display that channel in the main picture, sending the current channel to the PIP window.

You must change the mode between the TV and VCR after every SWAP.

# FEATURES AND CONTROLS

## PIP Problems?

- Make sure the remote is in the right mode. For example, once you turn on the VCR with the VCR1 button, you can't SWAP the pictures until you put the remote in TV mode. Just press the TV button.
- No signal or bad reception? Most VCRs and satellite receivers have an antenna or TV button. If your cable or off-air antenna goes into your VCR or satellite receiver, then into your TV, try pressing the antenna or TV button on the front of the component.

Tip: If programmed to control your VCR, the ANTENNA button on the remote acts as a TV/VCR button.

- Check the connections. PIP requires a second video source, like a VCR or satellite receiver, connected to your TV with audio/video cables. If you use a cable box, you may need extra equipment. Contact your cable company for more information.

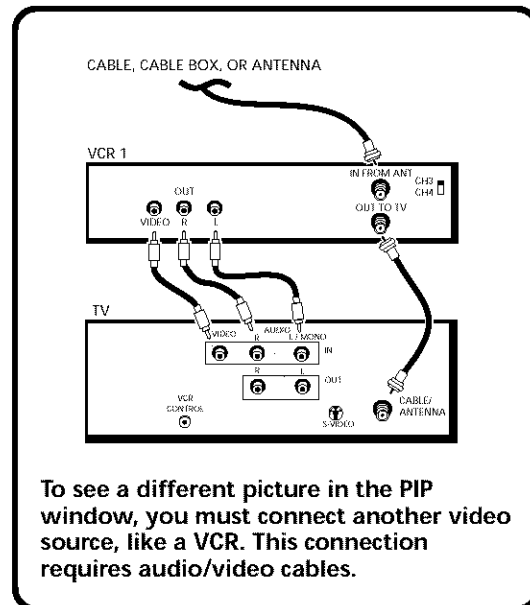

## CHANNEL MARKER

There are several indicators that may come up when you press the TV, INFO, PIP or SWAP button. This display is called the Channel Marker.

**12:01** Displays the current time.

**CC** Displayed when Closed Captioning is available on the current channel.

**ESPN** Displays the label assigned to the current channel.

**60** Displays the current channel or input channel. If yellow, pressing channel up and down changes this channel.

**Mute (or Stereo)** Mute is displayed when you mute the audio. Stereo is displayed when the current channel is broadcasting in Stereo.

**SAP** Displayed when the current channel is broadcasting SAP (Second Audio Program) information.

**PIP 59 (PIP Chan)** Displays the current PIP channel. If yellow, pressing channel up and down changes the PIP channel.

**Locked** Displayed when Parental Controls are locked.

**Sleep** Displayed when the Sleep Timer has been set.

**00:00** Displayed to count down time left on the commercial skip (SKIP) timer.

You can program the TV to tune to a specific channel when you press the VCR1, SAT•CABLE, DVD and VCR2 buttons. This is an easy way to tune the PIP window to the correct video input channel. Check out the auto tuning feature in the *Interactive Setup and Using the Menus* sections.

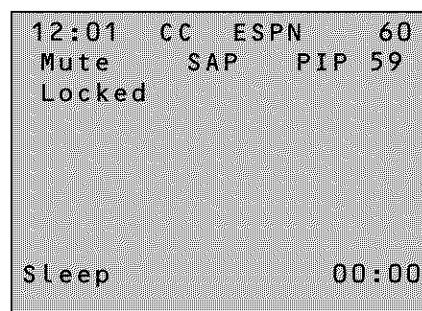

Sample displays on a Channel Marker.

# FEATURES AND CONTROLS

## PARENTAL CONTROLS AND V-CHIP

The Parental Controls menu allows you to program your TV so that children cannot see certain programs, channels, or use the front panel controls.

The first three choices in the Parental Controls menu involve a chip inside your TV (called V-Chip) which allows you to "block" TV programs and movies based on violence, sex, or other content you may believe children should not view. In other words, it lets you program your TV so it will not display certain programs. Once you block programs, you or other adults are not limited to only parent-approved programs; you can "unblock" programs by entering a password.

The V-Chip inside your TV comes turned "off," so if you choose not to implement it, you can just ignore it.

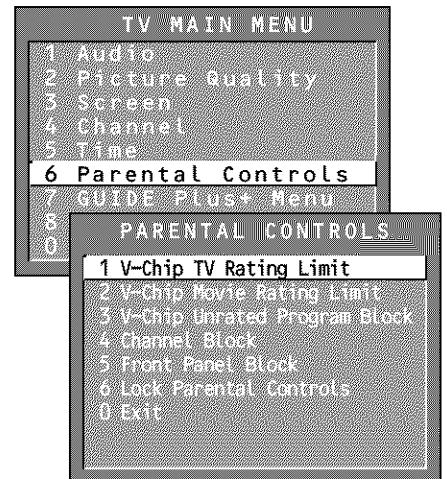

When turned "on," the V-chip reads a code that most broadcasters send with programs. That code tells the V-Chip the program's age-based rating (TV-MA, TV-14, etc.) and content themes (Violence (V), Adult Language (L), etc.). If you have blocked the rating and/or content themes that the program contains, you will receive the message, "This channel is not approved for viewing," when you turn to that particular channel. Broadcasters are not required to provide content themes, so programs received with no content themes will only be blocked if you block their age-based rating. You can also block out programs that have been given a rating of "Not Rated," and programs that are considered "unrated" because no code has been sent by the broadcaster.

The TV age-based ratings and content themes you can block are listed in the table below.

Age-Based Rating	Description and Content Themes for Age-Based Ratings
TV-MA	Mature Audience Only. Specifically designed to be viewed by adults and may be unsuitable for children under 17. It contains one or more of the following content themes: <b>graphic violence (V), explicit sexual activity (S), or crude indecent language (L).</b>
TV-14	Parents Strongly Cautioned. Contains some material that many parents would find unsuitable for children under 14. Parents are strongly urged to exercise greater care in monitoring this program and are cautioned against letting children under the age of 14 watch unattended. This program contains one or more of the following content themes: <b>intense violence (V), intense sexual situations (S), strong coarse language (L), or intensely suggestive dialogue (D).</b>
TV-PG	Parental Guidance Suggested. Contains material that parents may find unsuitable for younger children. Many parents may want to watch it with their younger children. The program contains one or more of the following content themes: <b>moderate violence (V), some sexual situations (S), infrequent coarse language (L), or some suggestive dialogue (D).</b>
TV-G	General Audience. Most parents would find this program suitable for all ages. It contains <b>little or no violence (V), no strong language (L) and little or no sexual dialogue (D) or situations (S).</b>
TV-Y7	Directed to Children 7 years and older. Designed for children ages 7 and above. It may be more appropriate for children who have acquired the developmental skills needed to distinguish between make-believe and reality. Themes and elements in this program may include mild <b>fantasy violence (FV)</b> or comedic violence, or may frighten children under the age of 7.
TV-Y	All Children. Themes and elements in this program are designed for a young audience, including children from ages 2-6. It is not expected to frighten younger children.

# FEATURES AND CONTROLS

## V-CHIP TV RATING LIMIT

The V-Chip TV Rating Limit lets you decide what TV programs can and cannot be viewed.

To set TV programming limits:

1. Choose *Parental Controls* from the Main menu. If Parental Controls have previously been locked, you must enter your password. If they are not locked, you will get a message reminding you that your limits will not be effective until you lock Parental Controls.
2. Press MENU to continue.
3. Highlight and select *V-Chip TV Rating Limit*.
4. Once you get to the V-Chip TV Rating Limit screen, use the arrows and OK on your remote to change the status of a TV program rating or content theme from *View* to *Block*.

The following sections give you more details about how to change the status of TV program limits.

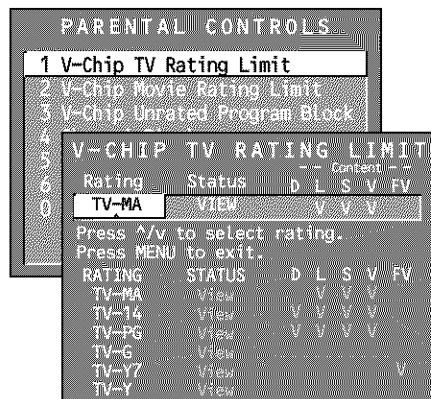

## The Ratings Limits Screen

Below is an example of where items are located within the Rating Limits screen.

### Rating Field

Lets you select from a list of age-based ratings you can block or view.

### Rating Status Field

Lets you select whether the status of the age-based rating limit to the left is View or Block.

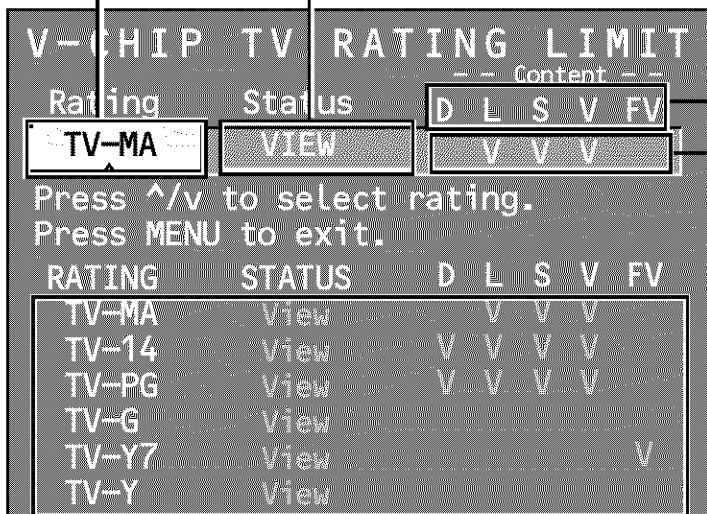

### Content Themes

Lists the content themes you can block or view.

### Content Status Fields

Lets you select which content themes to view for the selected rating, and whether the status of the content theme is currently View (V) or Block (B).

### Rating Settings Area

Lets you see the current block/view state of age-based ratings and associated content. The View (V) settings are coded in green, and the Block (B) settings are coded in red.



# FEATURES AND CONTROLS

## Blocking Age-Based Ratings

You can automatically block all program ratings above a specified age-based rating level. For example, if you only want your child to watch programs that have a TV-G rating and lower (in other words, you want the child to watch TV-G, TV-Y7, and TV-Y), then you need to block out other programming with higher ratings.

To block programs with higher ratings:

1. First, determine the lowest level rating you do not want the child to watch.
2. Use the left and right arrows to highlight the Rating Field.
3. Use the up and down arrows on the remote to scroll through the age-based rating limits. Keep scrolling until the rating corresponding with the lowest rating you do not want the child to watch appears.

In the example discussed above, you would scroll through the rating field until TV-PG appears, since the highest rating you want the child to watch is TV-G.

4. Use the right arrow to move the yellow highlight to the rating status field.
5. Press the up or down arrow to toggle between *View* and *Block*. The status for the rating listed to the left and all higher ratings automatically changes to *Block* (and *B*).

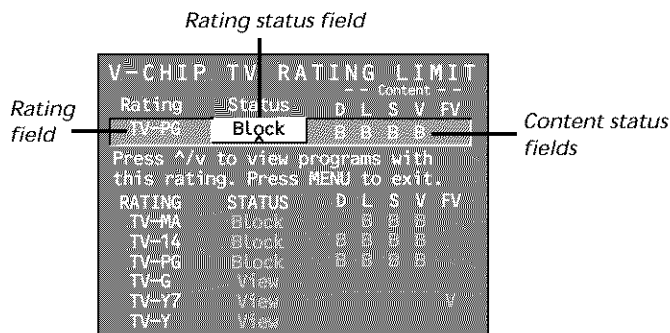

6. Press MENU or OK on the remote to return to the menu or exit the screen when you are finished.
7. Select Lock Parental Controls from the Parental Controls menu. Enter a password, and if you have not already set your password, you will be prompted to enter it again to confirm.

When you change the status of a rating to *Block*, the system will automatically block higher ratings and all corresponding content themes.

Hierarchy of Age-Based Ratings	
TV-MA	Mature Audience Only
TV-14	Parents Strongly Cautioned
TV-PG	Parental Guidance Suggested
TV-G	General Audience
TV-Y7	Directed to Children 7 years and older
TV-Y	All Children

Pressing RESET on the remote will reset all ratings to View and V.

# FEATURES AND CONTROLS

## Viewing Age-Based Ratings

After you block age-based ratings, you have the option of changing some of the ratings back to *View*.

1. Determine which blocked rating you want to view.
2. Use the left and right arrows to highlight the Rating Field.
3. Use the up and down arrows to select the rating whose status is *Block*.
4. Press the right arrow to move the yellow highlight to the rating status field.
5. Press the up or down arrows to toggle between *View* and *Block*.

Note that the content status fields corresponding to the unblocked rating become *View* as well. They and the age-based rating status are the only fields that automatically change back to *View* when you complete this process.

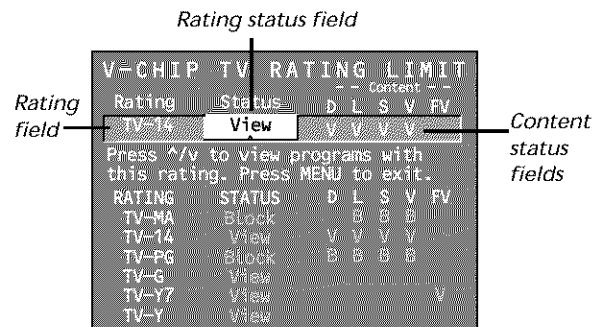

**You must remember to Lock Parental Controls for rating limits to take effect.**

## Blocking Specific Content Themes

You can block programs based on their content. (Content is represented by the D, L, S, V, and FV on your screen. See the beginning of this section for details.) When you block a content theme for a particular rating, you automatically block that content theme for higher rated programs as well.

For example, if you do not want your child to watch programs that have adult language (L) rated TV-PG or higher, then you could block out all programming TV-PG and above containing adult language.

To block program content:

1. Determine the lowest level of content you do not want the child to watch.
2. Use the left and right arrows to highlight the Rating Field.
3. Use the up and down arrows on the remote to scroll through the age-based ratings until the rating that corresponds with the lowest content you do not want the child to watch appears. (In the example above, you would scroll through the ratings until the TV-PG rating appeared.)
4. Press the right arrow to move the highlight to the field corresponding with the content theme you wish to block out.
5. Press the up or down arrow to change content status from *V* to *B*. All higher ratings' content theme will automatically change to *B*.

Content Themes	
D	Sexually Explicit Dialogue
L	Adult Language
S	Sexual Situations
V	Violence
FV	Fantasy Violence

**Broadcasters are not required to provide content themes, but are required to provide age-based ratings. Programs received with no content themes will only be blocked if you block their age-based rating.**

# FEATURES AND CONTROLS

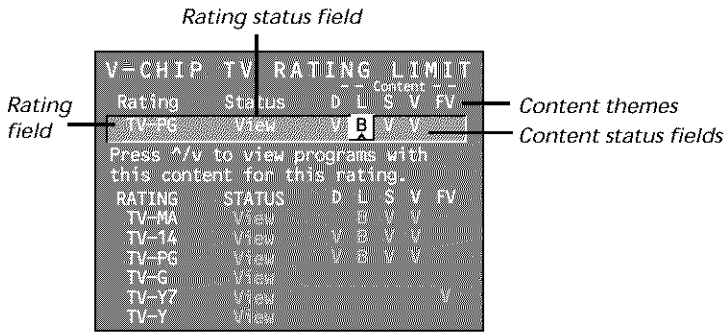

You must remember to Lock Parental Controls for rating limits to take effect.

6. Press MENU or OK to return to the menu or exit the screen.

## Viewing Specific Content Themes

If you block specific content themes, you have the option of going back and changing some of the content themes back to View (V):

1. Determine the content themes you want to change to View (V).
2. Use the left and right arrows to highlight the Rating Field.
3. Use the up and down arrows to scroll through the age-based ratings until the rating whose content theme you want to change to *View* appears.
4. Press the right arrow to move the yellow highlight to a particular content theme status, such as the *B* under language (L) corresponding with TV-14.
5. Press the up or down arrows to change its status back to *V*. Your child would then be able to watch programs with TV-14 adult language content, but not programs with TV-PG or TV-MA language content.

Pressing RESET on the remote will reset all ratings to View and V.

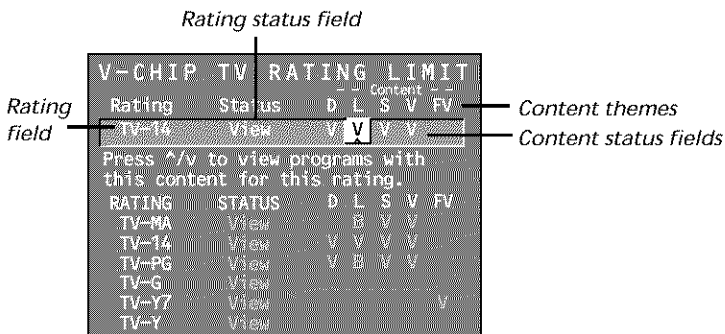

Note that only the content theme status corresponding to TV-14 language (L) changes to View (V). Higher rated content themes, such as that for TV-MA language, do not change.

# FEATURES AND CONTROLS

## V-CHIP MOVIE RATING LIMIT

You set movie rating limits by blocking movies rated above a specified level.

### Blocking Movie Ratings

If you only want your child to watch movies that have a PG rating and lower (in other words, movies rated PG and G), then you could automatically block out all other movies with higher ratings.

To block movies:

1. Highlight the rating field and press the up and down arrows to find the rating that is the lowest rating you do not want the child to watch. (In the example above, you would point to the rating status button corresponding to PG-13, since the highest rating you want the child to watch is PG.)
2. Use the right arrow to highlight the rating status field. Press the up and down arrows to change the button from *View* to *Block*. All higher ratings' *View* buttons will automatically change to *Block*.

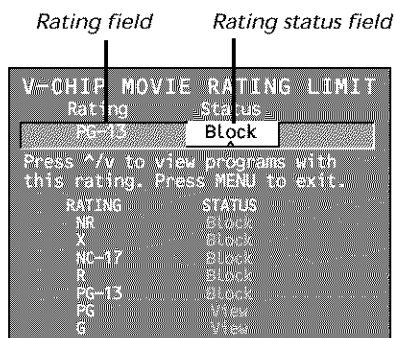

3. Press OK to return to the menu or exit the screen.
4. If Parental Controls are not locked, you must lock them so the movie rating limits will take effect. See the section *Locking Parental Controls*.

### Viewing Movie Ratings

After you block movie ratings, you have the option of changing some of the rating status buttons back to *View*:

1. Highlight the rating field and press the up and down arrows to find the rating you want to view.
2. Use the right arrow to highlight the rating status field. Press the up and down arrows to change the button from *Block* to *View*.

For example, if movies with a rating of PG-13 and higher are blocked, you can change the rating status button corresponding with NC-17. Your child would then be able to watch all movies with a G, PG, and NC-17 rating.

3. Press MENU or OK to return to the menu or exit the screen, and be sure parental controls are locked (see the section *Locking Parental Controls*).

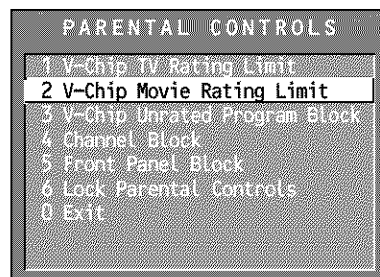

Some movies may be given a Not Rated (NR) rating. After blocking movie ratings, you must set NR to View separately to view NR movies.

You must remember to Lock Parental Controls for rating limits to take effect.

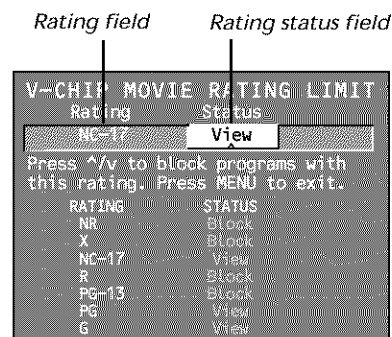

# FEATURES AND CONTROLS

## V-CHIP UNRATED PROGRAM BLOCK

Selecting this option lets you decide if programs that the V-Chip recognizes as "unrated" can be viewed. Note that "unrated" TV programs may include news, sports, political, religious, local and weather programs, emergency bulletins, public announcements, and programs without ratings.

**View** All unrated programs are available.

**Block** All unrated programs are not available.

Don't forget to lock parental controls after you change the status of unrated program viewing. If you do not, the limit will not take effect.

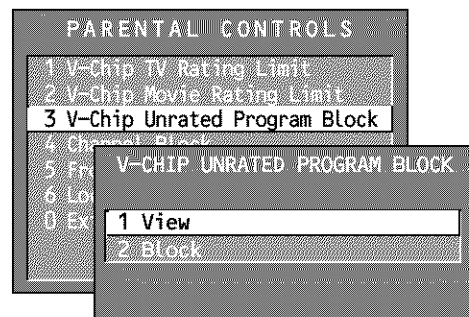

## CHANNEL BLOCK

Selecting this option lets you decide what channels can be viewed.

**View** All channels are available.

**Block** The front panel CH (channel) buttons will tune only to channels that you have marked as *View*. The remote will still tune to the blocked channel if you use the digits to access the channel.

Don't forget to lock parental controls after you change the status of Channel Block. If you do not, the channel block will not take effect.

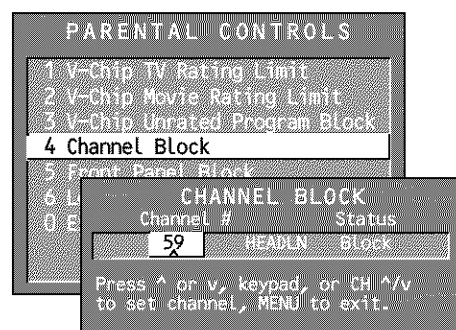

## FRONT PANEL BLOCK

Selecting this option lets you block (disable) or unblock (enable) the TV's front panel. The remote still tunes to any channel. Front Panel Block can:

- Keep children from watching TV when the parent is not present.
- Keep small children from playing with the buttons.

(When using this as a Parental Control method, you should remove access to any remote capable of controlling the front panel while you have the Front Panel blocked.)

Don't forget to lock parental controls after you change the status of Channel Block. If you do not, the channel block will not take effect.

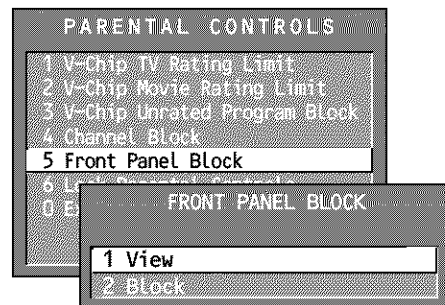

## LOCK/UNLOCK PARENTAL CONTROLS

Selecting this option lets you lock and unlock parental controls settings using a password.

**If you do not lock parental controls, none of the settings for V-Chip, Channel Block, or Front Panel Block will take effect.**

If you forget your password, press and hold TV on the remote and the MENU button on the television simultaneously for 3 seconds. Parental controls will then unlock and you can re-enter a password via *Lock Parental Controls*.

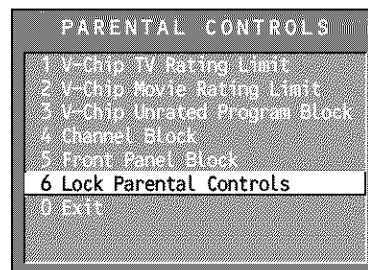

# REFERENCE

## TROUBLESHOOTING

Troubles sometimes are caused by simple "faults" that you can correct without the help of a service technician. If you experience any difficulty with your TV, check a few basic remedies before calling your service technician.

### TV will not turn on

- Check to make sure it is plugged in.
- Check the wall receptacle (or extension cord) to make sure it is "live" by plugging in something else.
- Maybe batteries in remote control are "dead."
- Maybe remote control is not aimed at remote sensor.
- The front panel controls may be locked (disabled). Use the remote control to unlock the front panel controls by selecting the *Front Panel Block* in the Parental Controls menu and choosing *View*.

### Controls don't work

- If using remote control, make sure remote is in TV mode by first pressing TV button.
- The front panel controls may be locked (disabled). Use the remote control to unlock the front panel controls by selecting the *Front Panel Block* in the Parental Controls menu and choosing *View*.
- Try unplugging set for two minutes and then plug it back in and turn it on again.

### Problems with remote

- Maybe something is between the remote and the remote sensor.
- Maybe the remote is not aimed directly at the component (TV or VCR) you are trying to control.
- Maybe remote is not in TV Mode. Press the TV button so remote will control TV.
- Maybe batteries in remote are weak, dead or installed incorrectly. Try replacing batteries. (Note, if you remove the batteries, you may have to reprogram the remote to control other components.)
- Remove batteries and hold number 1 for at least 60 seconds to drain the microprocessor inside the remote. Release number 1, replace the batteries, and (if necessary) reprogram the remote.
- Remove all batteries for approximately 12 hours. Then replace batteries and (if necessary) reprogram the remote.

### Guide comes on when I turn on TV

- The GUIDE Plus+ system automatically comes up when you use the TV button on the remote to turn on the TV. You can turn off this feature by selecting *GUIDE Plus+ Auto Display* from the *GUIDE Plus+ Menu*, and setting it to *Off*.

### Turns off while playing

- Scheduled Off function may have been activated.
- Electronic protection circuit may have been activated because of a power surge. Wait 30 seconds and then turn on again. If this happens frequently, the voltage in your house may be abnormally high or low.

### TV Turns on unexpectedly

- Scheduled On or Watch from the GUIDE Plus+ system may have been activated.

### Blank screen

- Maybe the component connected to the input jacks is not turned on.
- Try another channel.
- Press RESET, in case the picture controls are set too low.

### No sound, picture okay

- Maybe sound is muted. Try pressing volume up button to restore sound.
- Maybe speakers are turned off. Check the Audio Output and Speakers control panel in the Audio menu.
- If using an S-VHS component, remember to also connect the component's L and R AUDIO OUT jacks to the TV's L and R INPUT jacks.

# REFERENCE

## Can't select certain channel

- Channel may be blocked or not approved in the Parental Controls menu.
- If using a VCR, check to make sure the TV/VCR button on the VCR is in the correct "mode."

## Noisy stereo reception

- May be a weak station. Use SOUND button to change to mono mode instead of stereo.

## No picture, no sound but TV is on

- Maybe the cable/air setting is set to the wrong position. To fix, select *GUIDE Plus+ Menu* from the Main menu, select the *Setup* option, and provide the correct information on the following screens.
- Maybe a vacant channel is tuned.
- If watching VCR (connected only through antenna input), make sure TV is tuned to channel 3 or 4 – same as CH3/4 switch on VCR. Also check to make sure the TV/VCR button on the VCR is in the correct "mode."

## Sound okay, picture poor

- Check antenna connections.
- Try adjusting sharpness function to improve weak signals.

## Black Box appears on the screen

- Captioning may be turned on. Check the Closed-Caption Display control panel in the Channel menu.

## GUIDE Plus+ IR Controllers not working

- Check to make sure the controllers are positioned correctly over the IR remote sensors.
- Your remote may be interfering with the IR controller. Place a piece of dark tape over the IR controller.
- GUIDE Plus+ system control of cable box is slower than direct control of the box itself. Keep this in mind when changing channels.

## CARE AND CLEANING

### **CAUTION: Turn OFF your TV before cleaning.**

You can clean the TV as required, using a soft lint-free cloth. Be sure to occasionally dust the ventilation slots in the cabinet to help assure adequate ventilation.

**The TV's screen may be cleaned with a soft, lint-free cloth as well. Take care not to scratch or mar the screen. If necessary, you may use a cloth dampened with warm water.**

**Never use strong cleaning agents, such as ammonia-based cleaners, or abrasive powder. These types of cleaners will damage the TV.**

While cleaning do not spray liquid directly on the screen, or allow liquid to run down the screen and inside the TV. Also, avoid placing drinks or vases with water on top of the TV. This could increase the risk of fire or shock hazard or damage to the TV.

**Caution:** If fixed (non-moving) images are left on the screen for long periods, they may be permanently imprinted on the screen. Such images include network logos, phone numbers, and video games. This damage is not covered by your warranty. Extended viewing of channels displaying these images should be avoided.

# REFERENCE

## RCA DIRECT VIEW TV (5" - 35") LIMITED WARRANTY

### What your warranty covers:

- Any defect in materials or workmanship.

### For how long after your purchase:

- 90 days for labor charges.
- One year for parts.
- Two years for the picture tube.

The warranty period for rental units begins with the first rental or 45 days from date of shipment to the rental firm, whichever comes first.

### What we will do:

- Pay any Authorized RCA Television Service Center the labor charges to repair your television.
- Pay any Authorized RCA Television Service Center for the new or, at our option, refurbished replacement parts and picture tube required to repair your television.

### How you get service:

- For screen sizes of 26" and smaller: Take your RCA television to any Authorized RCA Television Service Center and pick up when repairs are complete.
- For screens sizes larger than 26": Request home service from any Authorized RCA Television Service Center, provided that your television is located within the geographic territory covered by an Authorized RCA Television Service Center. If not, you must take your television to the Service Center location at your own expense, or pay for the cost the Service Center may charge to transport your television to and from your home.
- To identify your nearest Authorized RCA Television Service Center, ask your dealer, look in the Yellow Pages, or call 1-800-336-1900.
- Show the Authorized Service Center Representative your sales receipt or other evidence of purchase date or first rental.

### What your warranty does not cover:

- Customer instruction. (Your Owner's Manual clearly describes how to install, adjust, and operate your television. Any additional information should be obtained from your dealer.)
- Installation and related adjustments.
- Signal reception problems not caused by your television.
- Damage from misuse or neglect.
- Batteries.
- Customer replacement fuses.
- Images burnt onto the screen.



# REFERENCE

- A television that has been modified or incorporated into other products or is used for institutional or other commercial purposes.
- A television purchased or serviced outside the U.S.A.
- Acts of God, such as but not limited to lightning damage.

## **Product Registration**

- Please complete and mail the Product Registration Card packed with your TV. It will make it easier to contact you should it ever be necessary. The return of the card is not required for warranty coverage.

## **How state law relates to this warranty:**

- This warranty gives you specific legal rights, and you also may have other rights that vary from state to state.

## **If you purchased your product outside the United States:**

- This warranty does not apply. Contact your dealer for warranty information.

# REFERENCE

## Accessory Information

Antenna (or cable-TV) connections are made with either coaxial antenna cable or twin-lead cable. Coaxial cables are shielded so they are less susceptible to hum or interference from adjacent cables.

Most audio/video connections between components can

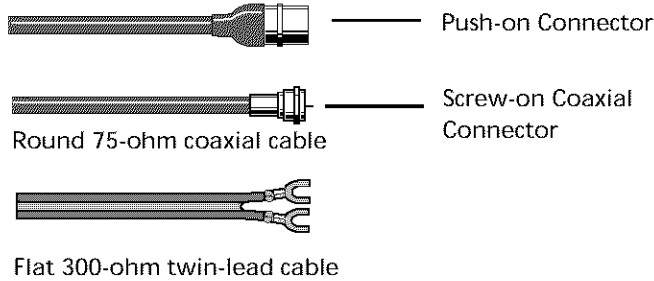

be made with shielded audio and video cables that have RCA-type phono connectors.

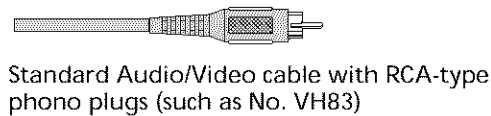

## Color-Coded Jacks

The jacks on the TV's monitor panel are color-coded for ease of use. The video jacks are yellow, the right audio jacks are red, and the left audio jacks are white. When connecting components to each other, be sure that you always connect left outputs to left inputs and right outputs to right inputs. If a component has only one output (mono), connect it to the r/mono input jack.

To connect S-VHS (Super-VHS) components, an S-VHS video cable is required.

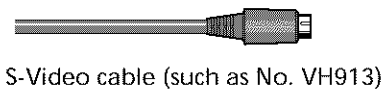

## Gold-Plated Jacks and Gold-Tipped Cables

Gold plating helps prevent oxidation of contacts which provides much less loss than conventional contacts. A complete line of gold-tipped cables is available to help you obtain optimum performance from your equipment.

The following accessories are available from most dealers and electronics supply stores in case you want to position your components farther apart or need additional cables.

## Antenna Cables

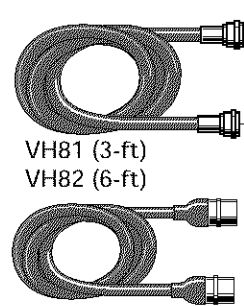

**Screw-on Cable** attaches to the round antenna connectors (called 75-ohm F-type) on the back of your VCR or TV. The ends screw onto the connectors for a secure connection.

**Push-on Cable** attaches to the round antenna connectors (called 75-ohm F-type) on the back of your VCR or TV. Ends push on for a quick connection.

## Audio/Video Cables

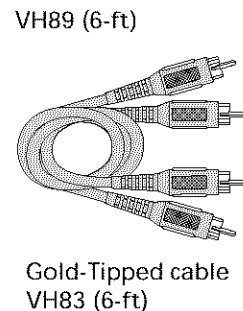

**Monaural VCR Dubbing Cable** Double cable that lets you connect the video and audio jacks of two VHS VCRs to duplicate tapes. Can also be used to connect a VCR to your TV. Cable is color-coded and shielded. Has RCA-type phono plugs on each end.

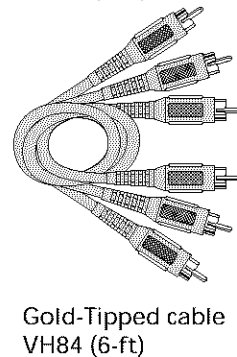

**Stereo VCR Dubbing Cable** Triple cable that lets you connect the VIDEO and AUDIO jacks of stereo components.

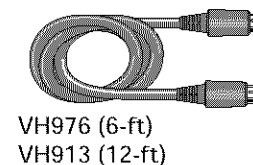

**S-Video Cable** has multi-pin connectors on each end for connecting S-Video components to your TV.

# REFERENCE

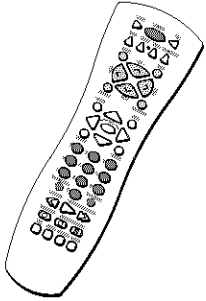

CRK76TA1

**Remote Control** This is the remote control that came packed with your TV. Replacements or spares can be ordered as needed.

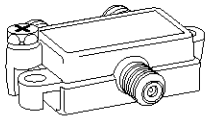

Splitter  
VH47

**2-way Signal Splitter** helps you connect to a second TV or VCR.

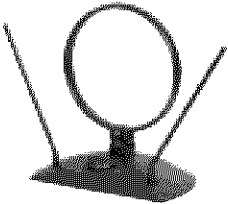

ANT200

**Amplified VHF/UHF/FM Antenna** allows you to easily switch from the antenna signal to cable or satellite easily without disconnecting antenna.

## Accessory Order Form

Description	Part No.	Price	Qty
Screw-on antenna cable (3-ft)	VH81	\$4.95	
Screw-on antenna cable (6-ft)	VH82	\$6.95	
Push-on antenna cable (6-ft)	VH89	\$5.95	
Monaural VCR Dubbing Cable (6-ft)	VH83	\$5.95	
Stereo VCR Dubbing Cable (6-ft)	VH84	\$9.95	
S-Video Cable (6-ft)	VH976	\$7.95	
S-Video Cable (12-ft)	VH913	\$8.95	
2-way Signal Splitter	VH47	\$3.95	
Amplified Antenna	ANT200	\$49.95	
Antenna Mixer	193984	\$10.95	
Remote Control (CRK76TA1)	240895	\$39.95	
Audio•Video Adapter	228449	\$4.35	

Prices are subject to change without notice.

Total Merchandise ..... \$ \_\_\_\_\_

Sales Tax ..... \$ \_\_\_\_\_

We are required by law to collect the appropriate sales tax for each individual state, country, and locality to which the merchandise is being sent.

Shipping and Handling ..... \$ 5.00

Total Amount Enclosed ..... \$ \_\_\_\_\_

Use VISA, MasterCard, or Discover Card preferably.

Money order or check must be in U.S. currency only.

No COD or CASH.



Detach Here

All accessories are subject to availability. Where applicable, we will ship a superseding model.

Please complete other side also

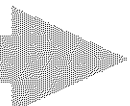

# REFERENCE

Charge your order on your VISA, MasterCard, or Discover Card by filling in below

## USE YOUR CREDIT CARD

**IMPORTANT:** Copy complete account number from your VISA card



My card expires:

**IMPORTANT:** Copy complete account number from your MasterCard



Copy Number above your name on MasterCard     My card expires:

**IMPORTANT:** Copy complete account number from your Discover Card



My card expires:

**AUTHORIZED SIGNATURE**  
 (Credit card order will not be processed without signature)  
 Prices are subject to change without notice.

Print or type your name and address clearly. This will be your mailing label.



A complete and correct order will save you days of waiting.

Name: \_\_\_\_\_  
 Street: \_\_\_\_\_  
 \_\_\_\_\_ Apt: \_\_\_\_\_  
 City: \_\_\_\_\_  
 State: \_\_\_\_\_ Zip: \_\_\_\_\_

Please make sure that both sides of this form have been filled out completely.

- Allow 4 weeks for delivery.
- All accessories are subject to availability.
- Prices are subject to change

## United States and Canada Orders

To place your order by phone, have your Visa, MasterCard or Discover Card ready and call the toll-free number listed below between 8AM and 8PM (EST) Monday through Friday or between 9AM and 5PM (EST) Saturday.

Use this number only to place an order for accessory items listed on this order form.

**1-800-338-0376**

To place your order by mail, detach and mail the completed order form with credit card information, money order or check in US currency (made payable to Thomson Consumer Electronics, Inc.) to the following address:

**Video Accessories**  
**PO Box 8419**  
**Ronks, PA 17573**

# INDEX

## A

- Accessories 58
- Advanced connections 4, 6
- Age-based ratings 47
- Audio menu 30
- Audio output 6
- Audio output volume and speakers 31
- Audio processor 30
- Audio/video cables 7
- Auto channel search 13, 35
- Auto color 32
- Auto tuning 17, 18, 20
  - DVD channel 18, 35
  - SAT/Cable channel 19, 35
  - VCR1 channel 17, 35
  - VCR2 channel 17, 35

## B

- Back of the TV 6
- Basic connection 4, 5
- Basic picture controls 32
- Batteries 10, 46
- Black level 32
- Buttons
  - Remote 22

## C

- Cable/Antenna 6
- Cables
  - Coaxial 4
- Care and cleaning 55
- CC 46
- Chan # 35
- Chan labels 35
- Channel
  - Block 53
  - Labeling 39
  - Mapping 39
  - Marker 46
  - Menu 35
  - Search 13
- CLEAR button 12
- Closed caption
  - Display 33
  - Mode 33, 34
  - PIP Display 33
  - PIP Mode 33
- Coaxial cable 4, 5, 7
- Color 32
- Color warmth 32
- Connections 4
  - Advanced 4, 6
  - Basic 4, 5

- TV and Stereo VCR 7
- TV Only 4
- TV, VCR and satellite receiver 8

- Content themes 47
- Contrast 32
- Control panels 29

## D

- Downloading GUIDE Plus+ data 39
- DVD channel 18, 35

## F

- Fixed images 55
- Fixed output, speakers off 31
- Front panel buttons 25
- Front panel block 53

## G

- Grid guide 40
- GUIDE Plus+ system 14, 38
  - Downloading information 39
  - Editing 43
  - Menu 38
  - Messages 43
  - Schedules 42
  - Setting up 14
  - Sorting menus 41

## I

- Interactive setup 12
- IR controller
  - Attaching to other components 9
  - Locating IR sensors on your components 9

## L

- Labels 20, 35
- Language 13, 33
  - Selecting 13
- List & Labels 20
- Locating IR sensors 9

## M

- Main menu 12
- Memory 35
- MENU button 12
- Menu language 13, 33
- Menus 28
- Messages 43

- Mono 30
- Mute 30

## N

- Normal list 35

## P

- Parental controls
  - Blocking movies 52
  - Blocking TV shows 48
  - Channel block 53
  - Front panel block 53
  - Locking, unlocking 53
  - Menu 47
- Picture presets 32
- Picture quality menu 32
- Picture tilt 33
- PIP 4
- PIP (Picture in picture)
  - Buttons 45
  - Closed caption display 33
  - Closed caption mode 33
  - PIP Chan 46
  - Problems 46
  - Using 45
- Point and select 12
- Programming the remote to control components 24

## R

- Rating limits
  - Movie 52
  - TV 48
- Record
  - REC•VCR+ button 23
- Remote control
  - Installing the batteries 10
  - Programming 20, 24

## S

- S-Video 6
- S-Video cable 7
- SAP 30
- SAT/CABLE channel 19, 35
- Schedule 36
- Screen menu 33
- Second audio program (SAP) 46, 30
- Select 12
- Set
  - DVD Channel 18, 35

- SAT/CABLE Channel 19, 35
- VCR1 Channel 17, 35
- VCR2 Channel 17, 35

- Set time 36

- Sharpness 32

- Signal type

- Cable TV 35
- UHF/VHF antenna 35

- Sleep 46

- Sleep timer 36, 46

- Stereo 30, 46

## T

- Time

- Current 46
- Set time 16

- Time menu 36

- Tint 32

- Tone controls 30

- Troubleshooting 54

- TV only connection 4

## U

- UHF/VHF antenna 35

## V

- V-Chip

- Age-Based ratings 47
- Blocking movies 52
- Blocking TV shows 48
- Content themes 47

- Variable output, speakers off 31

- Variable output, speakers on 31

- VCR control 6

- VCR1 channel 17, 35

- VCR2 channel 17, 35

- View warranty clock 36



**THOMSON CONSUMER ELECTRONICS**

## CREATING A GREENER FUTURE

At Thomson Consumer Electronics we are dedicated to the preservation of our natural heritage and to a healthy and safe way of life for current and future generations. This is a global effort which encompasses every THOMSON facility throughout the world.

We believe that clean air, clean water, a protected earth, and healthy people are not only practical and desirable goals, but achievable ones as well. Our Corporate Environmental, Health and Safety Charter acknowledges our commitment to protect these precious assets and provides a challenging vision and guideline for conducting our business.

Below are a few examples of Thomson's achievements in our efforts to preserve our natural resources.

### THE EARTH

Thomson reclaims millions of pounds of hazardous waste annually, diverting it from landfills.

Thomson treats millions of pounds of waste water sludge annually and renders it non-hazardous.

Thomson recycles over 50 million pounds of non-hazardous material annually that otherwise would have been treated as trash, an overall recovery rate of 50%.

Thomson globally recycles millions of pounds of broken television picture tube glass annually through both internal and external reclaim processes.

### THE AIR

Thomson has replaced solvent-based paints at many locations resulting in an 80% reduction in toxic air emissions for equivelant material used.

Thomson has eliminated the use of ozone-depleting substances at television manufacturing facilities around the world.

Thomson collects and returns over 1.5 million pounds of glass and furnace dust to the glass making process annually.

Thomson has launched worldwide energy savings programs which contribute to efforts to reduce air emissions from electrical generating facilities.

### THE WATER

Thomson recovers over 2 million pounds of fine glass particles from process water each year and recycles them back into its glass furnaces.

Thomson's state-of-the-art waste water treatment plants filter out over 26 million pounds of solids from process water each year.

Thomson's U.S. glass factory recycles 2,500 gallons of water per minute and cleans 2.6 million gallons of water per day.

Thomson is researching new processes and is developing new manufacturing equipment and technologies to further reduce large volume water use.

Thomson has also increased its usage of recycled materials for packaging of our products. For example, in Mexico our television plants use recycled content in our television cartons and instruction booklets. The inks used for the print on cartons and instruction booklets are soy based. For a free brochure regarding Thomson's Environmental Health and Safety Programs, write to Thomson Consumer Electronics' address below, attention Environmental Programs: INH340.

Please do not send any products to the Indianapolis address listed in this manual or on the carton. This will only add delays in service for your product.

**THOMSON CONSUMER ELECTRONICS**  
10330 North Meridian Street  
Indianapolis, IN 46290

©1998 Thomson Consumer Electronics, Inc.  
Trademark(s)® Registered  
Marca(s) Registrada(s)  
Printed in USA  
TOCOM 15358220

The following materials were used in printing this publication:



**100%**  
**RECYCLED PAPER**  
MINIMUM 40% POST CONSUMER

