

# RADWIN 1000/2000/5000



## Broadband Wireless Transmission System

### User Manual

Version 2.5.30p3

# RADWIN 1000/2000/5000

## User Manual

### Notice

This manual contains information that is proprietary to RADWIN Ltd. (RADWIN hereafter). No part of this publication may be reproduced in any form whatsoever without prior written approval by RADWIN.

Right, title and interest, all information, copyrights, patents, know-how, trade secrets and other intellectual property or other proprietary rights relating to this manual and to the RADWIN products and any software components contained therein are proprietary products of RADWIN protected under international copyright law and shall be and remain solely with RADWIN.

The RADWIN name is a registered trademark of RADWIN Ltd. No right, license, or interest to such trademark is granted hereunder, and you agree that no such right, license, or interest shall be asserted by you with respect to such trademark.

You shall not copy, reverse compile or reverse assemble all or any portion of the User Manual or any other RADWIN documentation or products. You are prohibited from, and shall not, directly or indirectly, develop, market, distribute, license, or sell any product that supports substantially similar functionality based or derived in any way from RADWIN products. Your undertaking in this paragraph shall survive the termination of this Agreement.

This Agreement is effective upon your opening of a RADWIN product package and shall continue until terminated. RADWIN may terminate this Agreement upon the breach by you of any term thereof. Upon such termination by RADWIN, you agree to return to RADWIN any RADWIN products and documentation and all copies and portions thereof.

For further information contact RADWIN at the address below or contact your local distributor.

#### **Disclaimer**

The parameters quoted in this document must be specifically confirmed in writing before they become applicable to any particular order or contract. RADWIN reserves the right to make alterations or amendments to the detail specification at its discretion. The publication of information in this document does not imply freedom from patent or other rights of RADWIN, or others.

## RADWIN Worldwide Offices

### Corporate Headquarters

27 Habarzel Street  
Tel Aviv, 69710  
Israel  
Tel: +972 3 766 2917

### Support Headquarter

27 Habarzel Street  
Tel Aviv, 69710  
Israel  
Tel: +972 3 766 2900  
Mobile: +972 54 766 0044

### RADWIN North America

900 Corporate Drive  
Mahwah, NJ 07430  
USA  
Tel (1): 1 800 444 7234 / 341  
Tel (2): +1 201 529 1100 / 341

### Latin America Headquarters

Rua Grao Mogol 828  
Belo Horizonte, MG 30310-010  
Brazil  
Tel (1): +55 31 919 76 402  
Tel (2): +972 54 758 6808

### India Headquarters

Mohan Co-operative Industrial Estate  
E-13, B-1 Extn  
New Delhi, 110044  
India  
Tel: +91 11 4053 9180

### APAC Headquarters

1 Jalan Kuala #13-01  
The Morningside, 239639  
Singapore  
Tel: +65 9878 3004

### Indonesia Sales Office

Jl. Jenderal Sudirman Kav. 86  
Jakarta, 10220  
Indonesia  
Tel: +62 8138 570 0657

### Philippines Sales Office

37A. A luna St. West Rembo  
Makati City, 1200  
Philippines  
Tel: +63 2882 6886  
Mobile: +63 91 789 23427

### China Sales Office

Asian Games Village  
Huiyuan Gongyu J1312  
Beijing 100101  
China  
Tel: +86 010 8498 0629

**For technical support contact: [support@radwin.com](mailto:support@radwin.com)**

**For technical support in India only, contact: [support-india@radwnin.com](mailto:support-india@radwnin.com)**

**For sales support contact: [sales@radwin.com](mailto:sales@radwin.com)**

**Website: [www.radwin.com](http://www.radwin.com)**

# Regulatory Compliance

## General Note

This system has achieved Type Approval in various countries around the world. This means that the system has been tested against various local technical regulations and found to comply. The frequency bands in which the system operates may be “unlicensed” and in these bands, the system can be used provided it does not cause interference.

## FCC/IC - Compliance

This equipment has been tested and found to comply with the limits for a Class B digital device, pursuant to Part 15 of the FCC Rules and ICES-003 of IC. These limits are designed to provide reasonable protection against harmful interference in a residential installation. This equipment generates, uses and can radiate radio frequency energy and, if not installed and used in accordance with the instructions, may cause harmful interference to radio communications. However, there is no guarantee that interference will not occur in a particular installation. If this equipment does cause harmful interference to radio or television reception, which can be determined by turning the equipment off and on, the user is encouraged to try to correct the interference by one or more of the following measures:

- Reorient or relocate the receiving antenna.
- Increase the separation between the equipment and receiver.
- Connect the equipment into an outlet on a circuit different from that to which the receiver is connected.

Consult the dealer or an experienced radio/TV technician for help.

Changes or modifications to this equipment not expressly approved by the party responsible for compliance (RADWIN Ltd.) could void the user's authority to operate the equipment.



### Warning

It is the responsibility of the installer to ensure that when using the outdoor antenna kits in the United States (or where FCC rules apply), only those antennas certified with the product are used. The use of any antenna other than those certified with the product is expressly forbidden in accordance to FCC rules CFR47 part 15.204.



### Caution

In accordance to IC standard RSS-Gen - To reduce potential radio interference to other users, the antenna type and its gain should be so chosen that the equivalent isotropically radiated power (e.i.r.p) is not more than that permitted for successful communication



### Caution

Outdoor units and antennas should be installed ONLY by experienced installation professionals who are familiar with local building and safety codes and, wherever applicable, are licensed by the appropriate government regulatory authorities. Failure to do so may void the product warranty and may expose the end user or the service provider to legal and financial liabilities. Resellers or distributors of this equipment are not liable for injury, damage or violation of regulations associated with the installation of outdoor units or antennas. The installer should configure the output power level of antennas according to country regulations and antenna type.

---



---

The antenna used for this transmitter must be installed to provide a separation distance of at least 225cm from all persons and must not be co-located or operated in conjunction with any other antenna or transmitter.

---



---

This product was tested with special accessories - indoor unit (IDU or PoE), FTP Cat 5e shielded cable with sealing gasket, 12 AWG grounding cable - which must be used with the unit to insure compliance.

---

Indoor Units comply with part 15 of the FCC rules and ICES-003 standard. Operation is subject to the following two conditions:

- (1) These devices may not cause harmful interference.
- (2) These devices must accept any interference received, including interference that may cause undesired operation.

### **Canadian Emission Requirements for Indoor Units**

This Class B digital apparatus complies with Canadian ICES-003.

**Cet appareil numérique de la classe B est conforme à la norme NMB-003 du Canada.**

### **Safety Practices**

Applicable requirements of National Electrical Code (NEC), NFPA 70; and the National Electrical Safety Code, ANSI/IEEE C2, must be considered during installation.

#### **NOTES:**

1. A Primary Protector is not required to protect the exposed wiring as long as the exposed wiring length is limited to less than or equal to 140 feet, and instructions are provided to avoid exposure of wiring to accidental contact with lightning and power conductors in accordance with NEC Sections 725-54 (c) and 800-30.

In all other cases, an appropriate Listed Primary Protector must be provided. Refer to Articles 800 and 810 of the NEC for details.

2. For protection of ODU against direct lightning strikes, appropriate requirements of NFPA 780 should be considered in addition to NEC.

3. For Canada, appropriate requirements of Section 60 of the CEC 22.1 should be considered as applicable.

4. E1/T1 ports are intended for connection to indoor lines only and are not exposed to outdoor plants.

# Table of Contents

Notice .....	i
RADWIN Worldwide Offices .....	ii
Regulatory Compliance .....	iii
<b>Chapter 1 Introduction</b>	
Welcome! .....	1-1
Key Applications .....	1-2
<b>WiMAX and IP Backhaul</b> .....	<b>1-2</b>
<b>Broadband Access</b> .....	<b>1-2</b>
<b>Private Networks</b> .....	<b>1-3</b>
Key Features of RADWIN 1000/2000/5000 .....	1-3
RADWIN 1000/2000/5000 Link .....	1-5
<b>The Radio Outdoor Unit (ODU)</b> .....	<b>1-6</b>
<b>The Indoor Units (IDU)</b> .....	<b>1-8</b>
IDU-C .....	1-8
IDU-E .....	1-9
<b>Power Over Ethernet (PoE) Devices</b> .....	<b>1-9</b>
<b>Antennas</b> .....	<b>1-10</b>
Flat Panel Antennas .....	1-11
Parabolic Dish Antennas.....	1-12
<b>RADWIN Manager</b> .....	<b>1-12</b>
<b>Accessories</b> .....	<b>1-13</b>
<b>Documentation set supplied with RADWIN 1000/2000/5000</b> .....	<b>1-13</b>
How to Use this Manual .....	1-14
A Little Terminology .....	1-14
Conventions Used in this Manual .....	1-16
<b>Notifications</b> .....	<b>1-16</b>
<b>Typographical conventions</b> .....	<b>1-16</b>
General .....	1-16
Software.....	1-16
<b>Windows Terminology</b> .....	<b>1-17</b>
<b>Chapter 2 Site Preparation</b>	
Planning the Link Site .....	2-1
<b>Overview</b> .....	<b>2-1</b>
The Site Survey.....	2-1
<b>Introduction</b> .....	<b>2-1</b>
<b>Recommended Equipment</b> .....	<b>2-1</b>
Stage 1: Preliminary Survey .....	2-2
Stage 2: Physical Survey.....	2-3
<b>Additional Outdoor Site Requirements</b> .....	<b>2-4</b>
<b>Additional Indoor Site Requirements</b> .....	<b>2-4</b>
Stage 3: RF Survey.....	2-4
<b>Chapter 3 Hardware Installation</b>	
Safety Practices.....	3-1
<b>Preventing overexposure to RF energy</b> .....	<b>3-1</b>
<b>Grounding</b> .....	<b>3-1</b>
<b>Protection against Lightning</b> .....	<b>3-2</b>
<b>General</b> .....	<b>3-2</b>
Package Contents.....	3-2
<b>ODU Package Contents</b> .....	<b>3-2</b>
<b>IDU Package Contents</b> .....	<b>3-4</b>
<b>External Antenna Package Contents</b> .....	<b>3-5</b>
Additional Tools and Materials Required .....	3-5
<b>Tools and Materials</b> .....	<b>3-5</b>
<b>Cables and connectors</b> .....	<b>3-5</b>
Hardware Installation Sequence .....	3-5
Outdoor installation .....	3-6
<b>Mounting the ODU</b> .....	<b>3-6</b>

<b>Mounting external antennas</b> .....	3-7
<b>Mounting the Lightning Protection Devices</b> .....	3-7
<b>Outdoor Connections</b> .....	3-8
Indoor Installation.....	3-8
IDU-E Installation.....	3-8
<b>Mounting the IDU-C</b> .....	3-8
<b>Connecting power to the IDU</b> .....	3-11
<b>Connecting the ODU to the IDU</b> .....	3-12
<b>Installing a Link using PoE Devices</b> .....	3-12
<b>Connecting User Equipment</b> .....	3-12
Connecting and Aligning ODUs / Antennas .....	3-13
<b>Chapter 4 Link Installation: The RADWIN Manager</b>	
Installing theRADWIN Manager Application .....	4-1
<b>Minimum System Requirements</b> .....	4-1
<b>Installing the Software</b> .....	4-1
Starting the RADWIN Manager .....	4-2
Login Errors .....	4-5
<b>Unsupported Device</b> .....	4-5
<b>Incorrect IP Address</b> .....	4-6
<b>Incorrect Password</b> .....	4-6
Continuing without an IP Address .....	4-6
<b>Changing the Log On Password</b> .....	4-7
Installing the Link: First steps.....	4-7
<b>Default Settings</b> .....	4-9
<b>Front Panel LEDs on the IDU-C</b> .....	4-9
<b>Installation Menu and Toolbar Functionality</b> .....	4-10
Installing the Link: Overview .....	4-13
Installing the Link: Step 1, Start the Wizard .....	4-14
Installing the Link: Step 2, System Parameters .....	4-14
<b>Changing the Link Password</b> .....	4-16
Installing the Link: Step 3, Channel Settings.....	4-17
Installing the Link: Step 4, Tx Power and Antenna Settings .....	4-19
<b>General</b> .....	4-20
<b>Dual Antennas at Both Sites</b> .....	4-20
<b>Single Antennas at Both Sites</b> .....	4-21
<b>Single and Dual Antennas</b> .....	4-21
<b>Considerations for Changing Antenna Parameters</b> .....	4-22
Installing the Link: Step 5, Services .....	4-25
Installing the Link: Step 6, Installation Summary and Exit .....	4-26
<b>Chapter 5 Configuring the Link</b>	
Link Configuration: Getting Started .....	5-1
<b>The Main Window of the RADWIN Manager</b> .....	5-1
<b>The RADWIN Manager Toolbar</b> .....	5-2
<b>The RADWIN Manager Main Menu</b> .....	5-3
<b>Elements of the RADWIN Manager Main Window</b> .....	5-6
Configuring the Link: Overview.....	5-10
Configuring the Link: Step 1, Start the Wizard .....	5-11
Configuring the Link: Step 2, System Parameters.....	5-11
Configuring the Link: Step 3, Channel Settings .....	5-12
Configuring the Link: Step 4, Tx Power and Antenna Settings.....	5-18
Configuring the Link: Step 5, Services .....	5-20
Configuring the Link: Step 6, Configuration Summary and Exit.....	5-21
<b>Chapter 6 Site Configuration</b>	
Configuring the Site.....	6-1
<b>Editing the Configuration Parameters by Site</b> .....	6-1
Functions on the left of the dialog box: .....	6-2
Functions at the top of the dialog box:.....	6-2
Viewing Air Interface Details .....	6-3
Changing the Transmit Power .....	6-4

Site Management: IP Address and VLAN .....	6-4
<b>Configuring the ODU Address .....</b>	<b>6-4</b>
<b>Configuring VLAN Settings.....</b>	<b>6-5</b>
Lost or forgotten VLAN ID.....	6-7
Setting the Date and Time .....	6-7
Ethernet Properties.....	6-9
<b>Configuring the Bridge.....</b>	<b>6-9</b>
ODU Mode.....	6-10
IDU Aging time .....	6-10
<b>Configuring Ethernet Ports Mode .....</b>	<b>6-11</b>
<b>Setting the Maximum Information Rate .....</b>	<b>6-12</b>
Displaying the Inventory.....	6-12
Security Features .....	6-13
<b>Changing the Link Password.....</b>	<b>6-14</b>
<b>RADWIN Manager Community Strings .....</b>	<b>6-14</b>
Editing Community Strings .....	6-15
Forgotten Community string.....	6-16
Muting the alignment tone .....	6-17
Setting External Alarm Inputs.....	6-17
Managing Configuration Files.....	6-18
<b>Backup Configuration to a File .....</b>	<b>6-18</b>
<b>Restoring a Configuration File .....</b>	<b>6-19</b>
<b>Resetting.....</b>	<b>6-19</b>
Configuration with Telnet.....	6-20
<b>Chapter 7 Monitoring and Diagnostics</b>	
Retrieving Link Information (Get Diagnostics).....	7-1
Link Compatibility .....	7-3
Reinstalling and Realigning a Link .....	7-3
The Link Budget Calculator .....	7-4
Performance Monitoring.....	7-4
<b>The Monitor Log .....</b>	<b>7-4</b>
Saving the Monitor Log .....	7-4
Viewing Performance Reports.....	7-5
Performance Monitoring Report Toolbar .....	7-9
Setting Air Interface Thresholds .....	7-9
<b>The Events Log.....</b>	<b>7-10</b>
<b>RADWIN Manager Traps .....</b>	<b>7-11</b>
Setting the Events Preferences .....	7-12
Saving the Events Log .....	7-13
Reverting Alarm Messages .....	7-14
Active Alarms .....	7-14
Remote Power Fail Indication .....	7-15
Troubleshooting .....	7-16
Replacing an ODU .....	7-16
Restoring Factory Setup.....	7-17
Online Help.....	7-17
Customer Support .....	7-17
<b>Appendix A Technical Specifications</b>	
Configuration .....	A-1
Radio .....	A-2
Ethernet Interface .....	A-4
Management.....	A-5
Mechanical.....	A-5
Power.....	A-5
Environmental.....	A-5
Safety.....	A-5
EMC .....	A-5
Air Interface.....	A-5
<b>Appendix B Wiring Specifications</b>	
ODU-IDU Cable .....	B-1



User Port Connectors.....	B-1
<b>LAN Port</b> .....	<b>B-1</b>
<b>IDU-C Alarm Connector</b> .....	<b>B-3</b>
<b>Appendix C Pole and Wall Installation</b>	
ODU Mounting Kit Contents.....	C-1
Mounting RADWIN 1000/2000/5000 on a pole.....	C-2
Mounting RADWIN 1000/2000/5000 on a Wall.....	C-3
Mounting an External Antenna .....	C-3
<b>Appendix D Link Budget Calculator</b>	
Overview .....	D-1
<b>User Input</b> .....	<b>D-1</b>
<b>Link Budget Calculator Internal Data</b> .....	<b>D-1</b>
Calculations .....	D-2
<b>EIRP</b> .....	<b>D-2</b>
<b>Expected RSS and Fade Margin</b> .....	<b>D-2</b>
<b>Min and Max Range</b> .....	<b>D-2</b>
<b>Service</b> .....	<b>D-2</b>
<b>Availability</b> .....	<b>D-2</b>
<b>Antenna Height</b> .....	<b>D-3</b>
Running the Link Budget Calculator .....	D-3
About the Fresnel Zone.....	D-13
<b>Appendix E Lightning Protection and Grounding Guidelines</b>	
Grounding for Antenna Cable .....	E-1
Grounding for Indoor/Outdoor Units .....	E-2
<b>ODU Grounding</b> .....	<b>E-2</b>
<b>IDU Grounding</b> .....	<b>E-2</b>
External Lightning Surge Suppressors and Grounding.....	E-3
Internal ESD Protection circuits .....	E-7
<b>Appendix F MIB Reference</b>	
Introduction.....	F-1
<b>About the MIB</b> .....	<b>F-1</b>
<b>Terminology</b> .....	<b>F-1</b>
Interface API .....	F-1
<b>Control Method</b> .....	<b>F-1</b>
<b>Community String</b> .....	<b>F-2</b>
Private MIB Structure.....	F-2
MIB Parameters .....	F-4
<b>Supported Variables from the RFC 1213 MIB</b> .....	<b>F-4</b>
<b>MIB Parameters</b> .....	<b>F-5</b>
MIB Traps.....	F-18
<b>General</b> .....	<b>F-18</b>
<b>Trap parameters</b> .....	<b>F-18</b>
<b>RADWIN Manager Traps</b> .....	<b>F-21</b>
<b>Appendix G External Alarms Specification</b>	
External Alarms Specification.....	G-1
<b>Appendix H Combo Configuration Tool</b>	
What is the Combo Configuration Tool? .....	H-1
Who may use the Combo Configuration Tool .....	H-1
Caveat to the use of the Combo Configuration Tool .....	H-1
Prerequisites to using the Combo Configuration Tool.....	H-2
Operating the Combo Configuration Tool.....	H-2
Before using the Combo Configuration Tool.....	H-2
Using the Combo Configuration Tool .....	H-2
If you receive an error message .....	H-6
<b>Appendix I Regional Notice: French Canadian</b>	
Procédures de sécurité.....	I-1
<b>Généralités</b> .....	<b>I-1</b>
<b>Mise à la terre</b> .....	<b>I-1</b>

<b>Protection contre la foudre</b> .....	<b>I-2</b>
<b>Précautions de sécurité pendant le montage de ODU</b> .....	<b>I-2</b>
<b>Connecter la terre à IDU-C</b> .....	<b>I-3</b>
Installation sur pylône et mur .....	I-4
<b>Contenu du kit de montage ODU</b> .....	<b>I-4</b>
<b>Montage sur un pylône</b> .....	<b>I-5</b>
<b>Montage sur un mur</b> .....	<b>I-6</b>
<b>Montage d'une antenne externe</b> .....	<b>I-7</b>
<b>Contenu du kit de montage d'une antenne externe</b> .....	<b>I-7</b>

**Index**

# List of Figures

FIGURE 1-1 TYPICAL WIMAX AND IP BACKHAUL APPLICATION .....	1-2
FIGURE 1-2 TYPICAL BROADBAND ACCESS APPLICATION .....	1-3
FIGURE 1-3 PRIVATE NETWORK.....	1-3
FIGURE 1-4 EXAMPLE OF LINK ARCHITECTURE - SYSTEM COMPONENTS .....	1-6
FIGURE 1-5 ODU FORM FACTORS.....	1-7
FIGURE 1-6 IDU-C FRONT PANEL.....	1-9
FIGURE 1-7 IDU-E - FRONT VIEW.....	1-9
FIGURE 1-8 IDU-E: REAR PANEL.....	1-9
FIGURE 1-9 PoE DEVICE - SHOWING THE RADIO ETHERNET PORT .....	1-10
FIGURE 1-10 ODU WITH INTEGRATED FLAT PANEL ANTENNA.....	1-10
FIGURE 1-11 FLAT PANEL ANTENNA .....	1-11
FIGURE 1-12 EXTERNAL ANTENNAS - PARABOLIC DISH.....	1-12
FIGURE 1-13 RADWIN MANAGER SCREEN.....	1-13
FIGURE 1-14 SITE CONFIGURATION WINDOW WITH OPEN MANAGEMENT PANEL.....	1-18
FIGURE 3-1 ODU MOUNTING KIT .....	3-3
FIGURE 3-2 CONNECTORIZED ODU - FRONT AND REAR VIEWS.....	3-3
FIGURE 3-3 INTEGRATED ODU - FRONT AND REAR VIEWS .....	3-4
FIGURE 3-4 IDU-C PACKAGE CONTENTS - THE IDU-C.....	3-4
FIGURE 3-5 IDU-C PACKAGE CONTENTS - THE MOUNTING KIT AND DC POWER PLUGS .....	3-4
FIGURE 3-6 TYPICAL INSTALLATION DIAGRAM (WITH EXTERNAL ANTENNA).....	3-6
FIGURE 3-7 NEW STYLE IDU-E: REAR PANEL .....	3-8
FIGURE 3-8 IDU-C FRONT PANEL .....	3-9
FIGURE 3-9 IDU-C - A PERSPECTIVE VIEW .....	3-9
FIGURE 3-10 IDU-C LEDs .....	3-10
FIGURE 3-11 DU-C OWER CONNECTORS.....	3-12
FIGURE 3-12 BEEP SEQUENCE FOR ANTENNA ALIGNMENT .....	3-14
FIGURE 4-1 LAN PORTS ON THE FRONT PANEL OF THE IDU-C.....	4-2
FIGURE 4-2 PINGING AN UNINSTALLED AND UNCONFIGURED LINK.....	4-3
FIGURE 4-3 LOGIN SCREEN .....	4-3
FIGURE 4-4 LOGIN SCREEN WITH COMMUNITY OPTIONS VISIBLE.....	4-5
FIGURE 4-5 UNSUPPORTED DEVICE MESSAGE.....	4-5
FIGURE 4-6 UNREACHABLE DEVICE MESSAGE .....	4-6
FIGURE 4-7 OPENING RADWIN MANAGER WINDOW PRIOR TO INSTALLATION .....	4-8
FIGURE 4-8 IDU-C FRONT PANEL LEDs.....	4-10
FIGURE 4-9 LINK INSTALLATION WIZARD.....	4-14
FIGURE 4-10 : INSTALLATION WIZARD, SYSTEM DIALOG BOX .....	4-15
FIGURE 4-11 CHANGE LINK PASSWORD DIALOG BOX.....	4-16
FIGURE 4-12 LOST OR FORGOTTEN LINK PASSWORD RECOVERY.....	4-17
FIGURE 4-13 CHANNEL SETTINGS - AUTOMATIC CHANNEL SELECTION.....	4-18
FIGURE 4-14 CHANNEL SETTINGS - SHOWING AVAILABLE INSTALLATION RATES .....	4-19
FIGURE 4-15 TRANSMISSION POWER AND ANTENNA PARAMETERS.....	4-20
FIGURE 4-16 ANTENNA CONFIGURATION DIALOG WITH OPENED TYPE SELECTION .....	4-23
FIGURE 4-17 ANTENNA PARAMETERS CHANGE WARNING.....	4-24
FIGURE 4-18 Tx POWER LIMITS.....	4-24
FIGURE 4-19 SERVICES AND RATES DIALOG.....	4-25
FIGURE 4-20 INSTALLATION WIZARD EXIT SUMMARY.....	4-26
FIGURE 4-21 MAIN WINDOW OF THE MANAGER AFTER INSTALLATION.....	4-27
FIGURE 5-1 MAIN WINDOW, WIRELESS LINK IS ACTIVE.....	5-2
FIGURE 5-2 ETHERNET BANDWIDTH INDICATION .....	5-8
FIGURE 5-3 LINK CONFIGURATION WIZARD .....	5-11
FIGURE 5-4 CONFIGURATION WIZARD, SYSTEM DIALOG BOX.....	5-12
FIGURE 5-5 CHANNEL SETTINGS DIALOG BOX - AUTOMATIC CHANNEL SELECTION .....	5-13
FIGURE 5-6 SEARCHING FOR THE BEST OPERATING CHANNEL .....	5-14
FIGURE 5-7 CHANNEL SETTINGS WITHOUT AUTOMATIC CHANNEL SELECTION.....	5-15
FIGURE 5-8 CHANNEL FREQUENCY OPTIONS .....	5-16
FIGURE 5-9 CHOOSING AN "OTHER" OPERATING CHANNEL FREQUENCY .....	5-17
FIGURE 5-10 TRANSMISSION POWER AND ANTENNA PARAMETERS.....	5-18

FIGURE 5-11 ANTENNA CONFIGURATION DIALOG WITH OPENED TYPE SELECTION .....	5-19
FIGURE 5-12 SERVICES AND RATES DIALOG.....	5-20
FIGURE 5-13 CONFIGURATION WIZARD EXIT SUMMARY.....	5-21
FIGURE 5-14 MAIN WINDOW OF THE MANAGER AFTER CONFIGURATION .....	5-22
FIGURE 6-1 CONFIGURATION DIALOG BOX .....	6-2
FIGURE 6-2 AIR INTERFACE DETAILS.....	6-3
FIGURE 6-3 CHANGING THE TRANSMIT POWER.....	6-4
FIGURE 6-4 MANAGEMENT ADDRESSES - SITE CONFIGURATION DIALOG BOX.....	6-5
FIGURE 6-5 CONFIGURING MANAGEMENT TRAFFIC VLAN SETTINGS .....	6-6
FIGURE 6-6 DATE AND TIME CONFIGURATION.....	6-8
FIGURE 6-7 CHANGE DATE AND TIME .....	6-8
FIGURE 6-8 DATE AND TIME CONFIGURED FROM AN NTP SERVER.....	6-9
FIGURE 6-9 BRIDGE CONFIGURATION - SITE CONFIGURATION DIALOG BOX .....	6-10
FIGURE 6-10 INVENTORY SCREEN .....	6-13
FIGURE 6-11 AVAILABLE SECURITY FEATURES.....	6-14
FIGURE 6-12 CHANGING THE COMMUNITY STRING .....	6-16
FIGURE 6-13 ALTERNATIVE COMMUNITY DIALOG BOX .....	6-17
FIGURE 6-14 EXTERNAL ALARM CONFIGURATION .....	6-18
FIGURE 6-15 TELNET MANAGEMENT SCREEN .....	6-22
FIGURE 7-1 GET DIAGNOSTICS DIALOG BOX .....	7-2
FIGURE 7-2 PREFERENCES DIALOG BOX.....	7-5
FIGURE 7-3 BASIC PERFORMANCE MONITORING REPORT .....	7-6
FIGURE 7-4 A TYPICAL PERFORMANCE MONITORING REPORT .....	7-6
FIGURE 7-5 THRESHOLD CONFIGURATION DIALOG BOX .....	7-9
FIGURE 7-6 EVENTS LOG DISPLAY.....	7-10
FIGURE 7-7 PREFERENCES DIALOG BOX.....	7-13
FIGURE 7-8 ACTIVE ALARMS SUMMARY .....	7-15
FIGURE 7-9 ONLINE HELP FOR RADWIN 1000/2000/5000 .....	7-17
FIGURE B-1 EXAMPLE FOR CONNECTING THE ALARM CONNECTOR.....	B-4
FIGURE C-4 MOUNTING ON A POLE.....	C-2
FIGURE C-5 MOUNTING ON A WALL .....	C-3
FIGURE D-1 ACCESSING THE LINK BUDGET CALCULATOR .....	D-4
FIGURE D-2 LINK BUDGET SCREEN.....	D-5
FIGURE D-3 PRODUCT SELECTOR .....	D-7
FIGURE D-4 RATE SELECTOR.....	D-8
FIGURE D-5 CALCULATION OF DISTANCE FROM SITE COORDINATES.....	D-9
FIGURE D-6 CLIMACTIC C FACTORS.....	D-10
FIGURE D-7 CLIMACTIC C FACTOR DESCRIPTION .....	D-11
FIGURE D-8 WORLD MAP SHOWING C FACTOR CONTOURS .....	D-12
FIGURE D-9 FRESNEL ZONE .....	D-13
FIGURE E-1 GROUNDING ANTENNA CABLES .....	E-2
FIGURE E-2 GROUNDING A TYPICAL POLE INSTALLATION .....	E-3
FIGURE E-3 GROUNDING A TYPICAL WALL INSTALLATION.....	E-4
FIGURE E-4 ODU SURGE SUPPRESSOR AND GROUNDING.....	E-4
FIGURE E-5 TRANSTECTOR'S SURGE SUPPRESSOR .....	E-5
FIGURE E-6 SURGE SUPPRESSOR AND GROUNDING AT BUILDING ENTRY POINT.....	E-7
FIGURE F-1 TOP LEVEL SECTIONS OF THE PRIVATE MIB.....	F-3
FIGURE I-4 MONTAGE SUR UN PYLÔNE .....	I-5
FIGURE I-5 MONTAGE SUR UN MUR .....	I-6

# List of Tables

TABLE 1-1 AVAILABLE ODU PRODUCTS - RELEASE 2.5.30P3 .....	1-8
TABLE 1-2 RELEASE 2.1 IDU-C PRODUCTS .....	1-8
TABLE 3-1 COMPONENTS OF AN IDU-C FRONT PANEL .....	3-10
TABLE 3-2 IDU-C FRONT PANEL LEDs .....	3-11
TABLE 4-1 PC REQUIREMENTS FOR THE RADWIN MANAGER APPLICATION .....	4-1
TABLE 4-2 RADWIN MANAGER: OFFLINE FUNCTIONALITY .....	4-7
TABLE 4-3 DEFAULT SETTINGS .....	4-9
TABLE 4-4 FRONT PANEL LEDs .....	4-10
TABLE 4-5 RADWIN MANAGER MAIN MENU FUNCTIONALITY .....	4-11
TABLE 4-6 RADWIN MANAGER TOOLBAR .....	4-12
TABLE 4-7 LINK INSTALLATION WIZARD .....	4-13
TABLE 4-8 RADWIN 1000/2000/5000 TRANSMISSION RATES .....	4-22
TABLE 5-1 RADWIN MANAGER TOOLBAR .....	5-3
TABLE 5-2 RADWIN MANAGER MAIN MENU FUNCTIONALITY .....	5-4
TABLE 5-3 LINK DETAILS .....	5-6
TABLE 5-4 LINK SITE DETAILS, SITE A AND SITE B .....	5-7
TABLE 5-5 STATUS BAR INDICATORS .....	5-9
TABLE 5-6 LINK CONFIGURATION WIZARD .....	5-10
TABLE 6-1 ODU MODE CONFIGURATION FOR COMMON .....	6-11
TABLE 6-2 TELNET COMMANDS .....	6-20
TABLE 7-1 GET DIAGNOSTICS DATA AND DESCRIPTION .....	7-2
TABLE 7-2 LINK COMPATIBILITY TRAP MESSAGES .....	7-3
TABLE 7-3 EXPLANATION OF PERFORMANCE DATA .....	7-8
TABLE 7-4 ACTION OF THE TOOLBAR BUTTONS .....	7-9
TABLE 7-5 RADWIN MANAGER TRAP MESSAGES .....	7-11
TABLE 7-6 ACTIVE ALARMS COMMAND BUTTONS .....	7-15
TABLE 7-7 LED FAULT INDICATORS .....	7-16
TABLE 7-8 TROUBLESHOOTING .....	7-16
TABLE B-1 ODU-IDU CONNECTOR PINOUT .....	B-1
TABLE B-2 FAST ETHERNET CONNECTOR PINOUT .....	B-2
TABLE B-3 IDU-C ALARM CONNECTOR (DRY-CONTACT) .....	B-3
TABLE B-4 TERMINAL BLOCK 3-PIN -48VDC .....	B-4
TABLE C-1 BILL OF MATERIALS: ODU MOUNTING KIT .....	C-1
TABLE F-1 SUPPORTED RFC 1213 VARIABLES .....	F-4
TABLE F-2 PRIVATE MIB PARAMETERS .....	F-5
TABLE F-3 MIB TRAPS .....	F-18
TABLE G-1 OUTPUT ALARMS PINOUT .....	G-1

# Introduction

## Welcome!

Welcome to the RADWIN 1000/2000/5000 radio series, designed for the IP and WiMAX Backhaul, Private Networks and Broadband Access global markets. The RADWIN 1000/2000/5000 series is an innovation in high-capacity carrier-grade sub-6GHz radios, and designed to meet the requirements of current and next-generation markets and applications. RADWIN 1000/2000/5000 also features software configurable antenna port activation enabling single (RADWIN 1000) or dual (RADWIN 2000) antenna port operation. The RADWIN 5000 series is identifier for software configured Point to Multipoint devices. The device configured as RADWIN 2000 has an advanced air-interface based on MIMO, antenna diversity.

The RADWIN 1000/2000 radio series offers unmatched performance and carrier-class quality with the following features:

- Superior spectral efficiency at 5, 10, 20MHz and 40MHz channels in the 5.3, 5.4 and 5.8 GHz spectrum bands.
- High Ethernet capacity (up to 270Mbps at 40MHz channel bandwidth.)
- Combo frequency products for maximum flexibility
- Advanced air-interface based on MIMO, built-in diversity and OFDM technologies
- Superior range performance
- Simple installation and management
- High Tx power

The RADWIN 1000/2000 radio series supports the 2.4, 4.9, 5.3, 5.4 and 5.8 GHz spectrum bands, and complies with international standards and regulations (FCC, IC Canada). The 5.8 GHz spectrum band complies with FCC rule 47 CFR Part 15 subparts C and E.

The RADWIN 5000 radio series supports 4.9, 5.3, 5.4 and 5.8 GHz spectrum bands, and complies with international standards and regulations (FCC, IC Canada). The 5.8 GHz spectrum band complies with FCC rule 47 CFR Part 15 subparts C and E.

The model RADWIN 1000 RW-1020-0150 / RADWIN 2000 RW-2020-0150 supports the 2.4GHz band and complies with FCC and IC standards.

The RADWIN 1000 3GHz Band / RADWIN 2000 3GHz Band / RADWIN 5000 3GHz Band support the 3.5 and 3.65 GHz spectrum bands and comply with FCC and IC standards.

## Key Applications

### ***WiMAX and IP Backhaul***

The RADWIN 1000/2000/5000 radio series offers WiMAX operators and ISPs a unique, highly scalable and cost-effective backhaul solution. Designed to suit a wide range of topologies, RADWIN 1000/2000/5000 is easy to install and maintain, enabling operators to quickly and efficiently expand their networks and introduce new services to a growing subscriber base.



**Figure 1-1: Typical Wimax and IP Backhaul application**

### ***Broadband Access***

With RADWIN 1000/2000/5000, service providers can quickly and efficiently expand their networks, and provide high-capacity services that meet the increasing demand for high-quality, high-speed broadband.

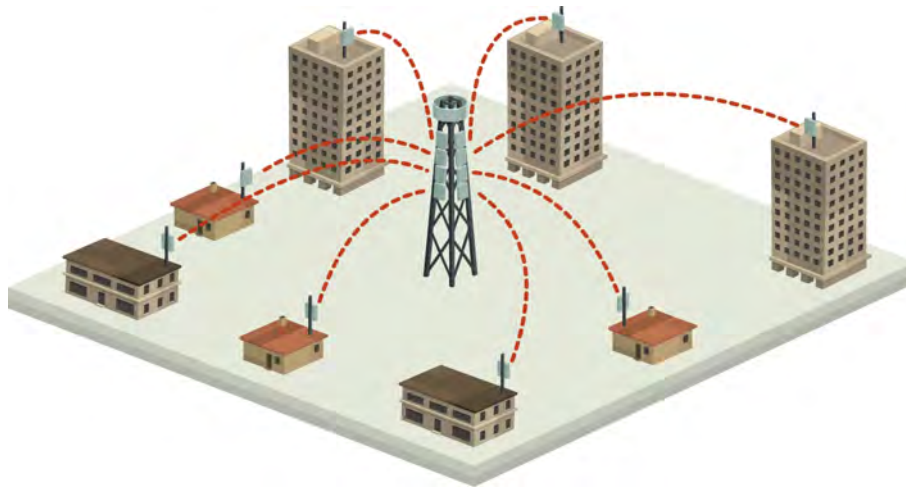


Figure 1-2: Typical Broadband Access application

### ***Private Networks***

RADWIN 1000/2000/5000 is the ultimate solution for private networks such as enterprises, education, government and utility organizations that wish to own and manage their own networks and eliminate the costly recurring charges from service providers.

RADWIN 1000/2000/5000's cost-effective solution enables a variety of organizations to connect geographically dispersed sites at ranges of up to 80km (50 miles).

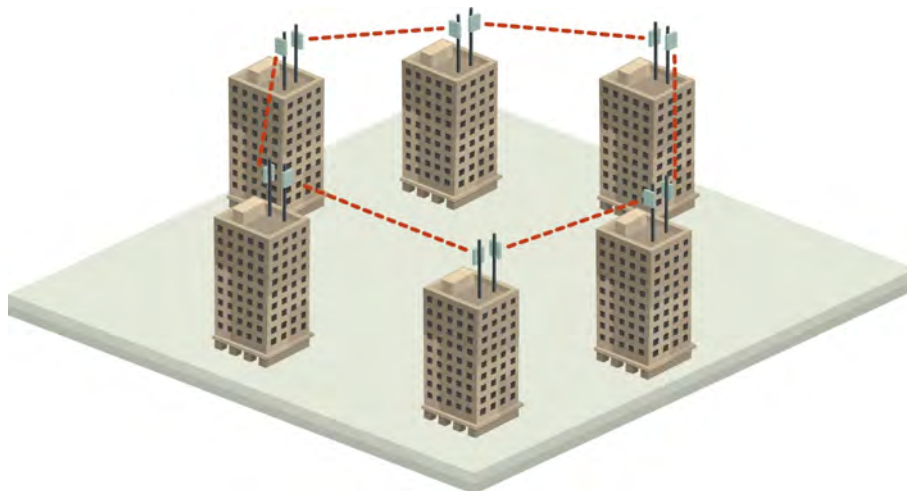


Figure 1-3: Private Network

## **Key Features of RADWIN 1000/2000/5000**

Some of the outstanding features of the RADWIN 1000/2000/5000 radio series are as follows:

- High Capacity**  
The RADWIN 1000/2000 system provides a high-capacity link of up to 270Mbps at 40MHz channel bandwidth.
- Superior Spectral Efficiency**



Built on advanced MIMO and OFDM technologies, the RADWIN 1000/2000 system provides a high-capacity link at channel bandwidth of 40MHz. This channel bandwidth supports high robustness of the air interface under interference and harsh conditions. In countries where applicable, narrow channel bandwidth reduces the cost of the spectrum license.

□ **Advanced Air Interface**

The RADWIN 1000/2000/5000 system provides an advanced air-interface based on MIMO, built-in diversity and OFDM technologies, resulting in an exceptionally robust air interface.

Using the following technologies, the RADWIN 1000/2000/5000 air interface is designed to ensure nonstop, high quality transmission, even under interference and harsh conditions:

- Automatic Adaptive Rate (AAR) is a mechanism that dynamically adapts the air interface rate by changing both the signal modulation and coding.
- Automatic Channel Selection (ACS) chooses the best channel by monitoring the available radio channels and dynamically selecting a channel which is best suited for transmission at any given time.
- Automatic Repeat Request (ARQ) is a mechanism for error control during data transmission. When the receiver detects an error in the received information, it automatically requests the transmitter to resend the information. This process is repeated until the transmission is error free or the error continues beyond a predetermined number of maximum transmissions. RADWIN 1000/2000/5000's ARQ mechanism is optimized for time-critical traffic.
- Forward Error Correction (FEC) with very low overhead and algorithms specifically designed for the varying conditions of license-exempt frequency bands, ensuring fast, robust and error-free communications.

□ **High transmission (Tx) power of 29.95dBm**

The RADWIN 1000/2000/5000 system supports high Tx power, compliant with radio regulations. High Tx power increases the system's availability and range, and enables the high performance with smaller antennas, thus reducing the total cost of the solution (lower CAPEX), installation and tower rent costs (lower OPEX).

□ **Superior range performance**

The RADWIN 1000/2000/5000 system supports high capacity at superior ranges. The Link Budget Calculator (appendix D) is used to determine the capacity and range according to the choice of product, antenna, type of service and environmental conditions.

□ **Simple installation and management**

RADWIN 1000/2000/5000 systems are extremely simple to install and maintain. They are typically up and running in less than an hour.

The RADWIN Manager application has full local and remote management capabilities. The user-friendly SNMP based management tool provides full end-to-end configuration, event logging, and performance monitoring capabilities.

#### □ **Enhanced Security**

The security features of RADWIN 1000/2000/5000 include:

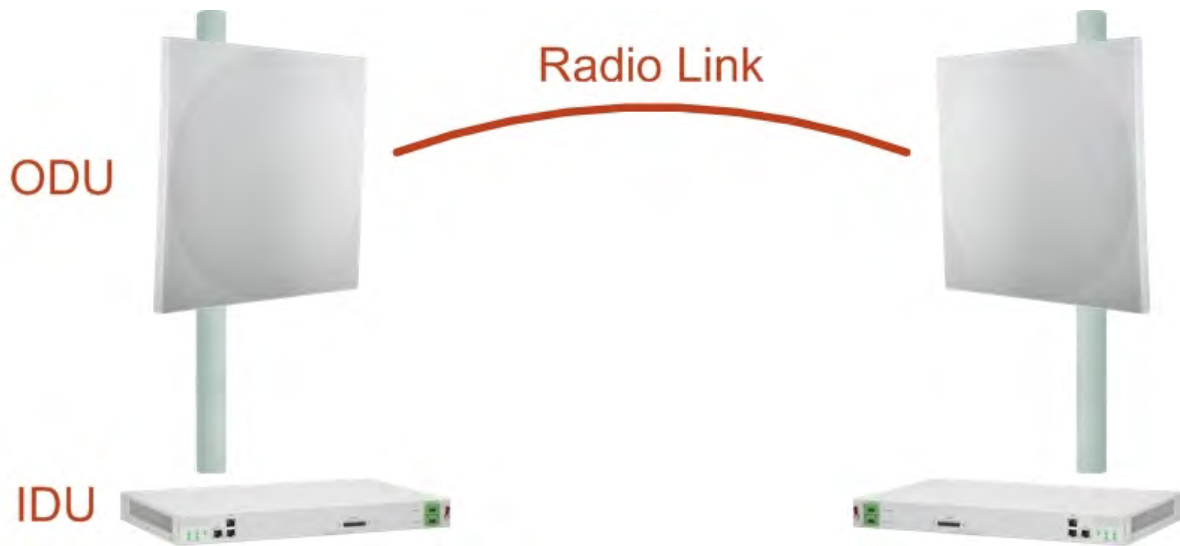
- RADWIN 1000/2000/5000's AES 128-bit integrated advanced encryption support provides enhanced air interface security for carriers and private networks. It ensures user data protection with one of the most sophisticated commercially available combined encryption and authentication techniques, CCM/AES. This technique combines message authentication (preventing anti-spoofing and replay protection) with commercial encryption, and complies with the IEEE 802.11i (phase iii) security recommendations.  
CCM/AES uses a symmetric 128-bit encryption key (EK), and a nonce, and provides both message encryption and authenticating signature. The nonce mechanism enables the receiver to remember already received genuine messages and reject all replayed messages.
- Initial encryption and authentication is based on a user-defined master key (Link Password). While standard Wireless LAN encrypts only the Ethernet Payload, the AES encrypts both the source and destination MAC addresses.
- In addition to normal login access, Read or Write Community access is available at login

## **RADWIN 1000/2000/5000 Link**

The RADWIN 1000/2000 point-to-point solution is a wireless communication link. RADWIN 5000 is a point-to-multipoint topology solution. Typically each side of the link is comprised of an Outdoor Unit (ODU) and antenna and an Indoor Unit (IDU) or PoE device as shown in [figure 1-4](#) below.

The link is managed by the SNMP-based RADWIN Manager application.

The IDU and the ODU are connected by a CAT5e cable that carries the service traffic and power.



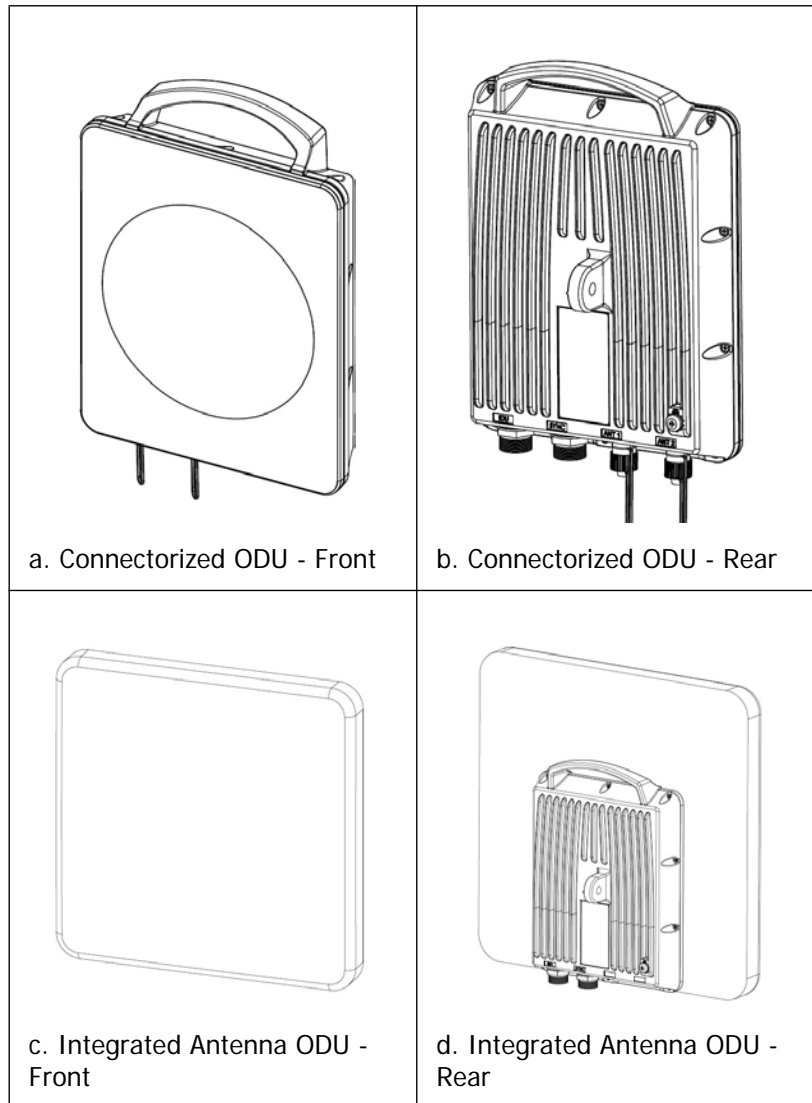
**Figure 1-4: Example of Link Architecture - System Components**

### ***The Radio Outdoor Unit (ODU)***

The ODU is the radio transceiver of the RADWIN 1000/2000/5000 system. It supports two radios for MIMO operation. It is available with an integrated antenna (**Integrated Antenna ODU**) or with connectors for an external antenna (**Connectorized ODU**).

The ODU may be mounted on a pole or a wall, and connects to the IDU or PoE device using a CAT5e cable.

The ODU comes in two form factors as shown in [figure 1-5](#) below:



**Figure 1-5: ODU Form Factors**

- **Integrated Antenna ODU**  
This ODU has an integrated 370mm (1.2ft) flat panel antenna, with a gain of 23dBi. The ODU contains both the radio and the antenna as a single unit housed in a weatherproof case.
- **Connectorized ODU**  
This ODU has 2x N-type connectors for connecting an external antenna.

The ODU products available in release 2.5.30p3 are shown below:

**Table 1-1: Available ODU Products - Release 2.5.30p3**

Part Number	Description	
	Form Factor	Frequency Bands and Regulations
RW-2050-0150 RW-5550-0150	Integrated antenna	FCC/IC5.725 – 5.850 GHz FCC/IC5.250 – 5.350 GHz
RW-2050-0250	Connectorized for external antenna (2x N-type)	FCC/IC5.470 – 5.725 GHz FCC/IC4.940 – 4.990 GHz FCC/IC2.400 – 2.4835 GHz
RW-2020-0150 RW-1020-0150	Integrated and connectorized antenna (2x N-Type)	FCC/IC2.400 – 2.4835GHz
RW-1030 3 GHz BAND RW-2030 3 GHz BAND RW-2030 3 GHz BAND		FCC/IC3.650 – 3.700GHz IC3.475 – 3.650GHz
RW-5200-0250 RW-5550-0250	Connectorized for external antenna (2 x N-type)	FCC/IC5.725 – 5.850 GHz FCC/IC5.250 – 5.350 GHz FCC/IC5.470 – 5.725 GHz FCC/IC 5.725 – 5.825 GHz FCC/IC4.940 – 4.990 GHz

The only available external antenna is, single bipolar.

For further information, see [page 4-20, Installing the Link: Step 4, Tx Power and Antenna Settings](#).

## The Indoor Units (IDU)

### IDU-C

The IDU-C has the service ports and provides aggregation of these services towards the ODU that transports them over the air. The IDU-C also provides power to the ODU.

The IDU-C is a carrier-class 19 inch, 1U unit, providing two Ethernet ports, dry contact alarms and indication LEDs. It has two DC power feed connectors. An AC to DC converter is available for powering the IDU-C from an AC source. The IDU-C is designed to be rack mounted.

One IDU-C product is available in release 2.5.30p3:

**Table 1-2: Release 2.1 IDU-C Products**

Part Number	Ethernet ports	Power	Form factor
7200-2000	2	Dual DC feed -20 to -60VDC	19" 1U



**Figure 1-6: IDU-C Front Panel**

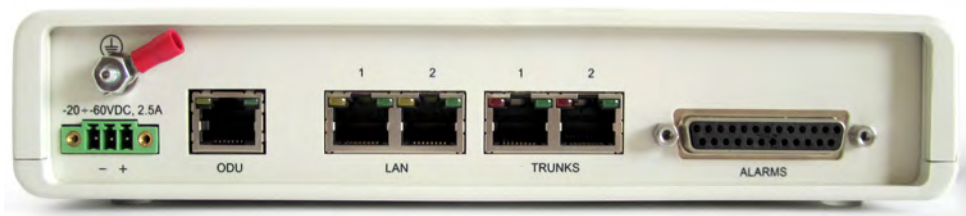
**IDU-E**

The IDU-E is a carrier grade, compact, half 19 inch wide, 1U plastic unit, providing up to two Ethernet ports and up to two E1/T1 interfaces. It offers Layer 2 support for Ethernet service and HSS support for collocated links. It is a low cost unit intended for both Access applications and Enterprise use.



**Figure 1-7: IDU-E - front view**

The IDU-E rear panel (right to left) has a 25 pin Dry Contact Alarms port, the two (or no) trunk ports, two LAN ports, an ODU port and finally a 3 pin DC power plug identical to that used on the IDU-C.



**Figure 1-8: IDU-E: Rear panel**

***Power Over Ethernet (PoE) Devices***

The PoE device provides Ethernet service only, with power for the ODU. The PoE device is extremely compact, having only two Ethernet ports and a standard 3 pin male AC power socket.



**Figure 1-9: PoE device - showing the radio Ethernet port**

## ***Antennas***

An antenna is the radiating and receiving element from which the radio signal, in the form of RF power, is radiated to its surroundings and vice versa. The antenna gain and transmitting power may be limited by country regulations.

The RADWIN 1000/2000/5000 may be operated with an integrated antenna that is part of the ODU unit, or with external antennas connected to the ODU via N-type connectors. All cables and connections must be connected correctly to reduce RF losses. The required antenna impedance is  $50\Omega$ .

The Integrated Antenna ODU is provided with 370 mm (1.2ft) flat panel antenna. The radio and the antenna are housed in a weatherproof case as a single unit.



**Figure 1-10: ODU with integrated Flat Panel antenna**


External antennas are available for the RADWIN 1000/2000/5000 radios, varying in operating frequencies, form factor, size and gain, dual or single polarization.

The RADWIN 1000/2000 operating in frequency bands 5.3, 5.4, 5.8 GHz can utilize external antennas with RF feeder cables that produce 6 dBi minimal assembly gain.

The RADWIN 1000 3GHz Band / RADWIN 2000 3GHz Band / RADWIN 5000 3GHz Band operating in the 3.5 and 3.65 GHz can utilize external antennas with RF feeder cables that produce 13.5 dBi minimal assembly gain.

**Flat Panel Antennas**


The Flat Panel antenna shown in [figure 1-11](#) below has an integrated or external configuration:

	<b>Integrated or External 1.2ft Flat Panel Dual Polarization</b>	
	<b>Frequency</b>	4.9 – 6.0 GHz 2.4 – 2.7 GHz (Ext) 2.3 – 2.7 GHz (Int) 3.3 – 3.8 GHz (Int/Ext)
	<b>Gain</b>	<b>External</b> 21 dBi at 4.9 – 5.0 GHz 22 dBi at 5.0 – 5.15 GHz 23 dBi at 5.15 – 6.0 GHz 20 dBi at 2.4 – 2.7 GHz 22 dBi at 3.3 – 3.8 GHz 14 dBi at 4.9 – 5.95 GHz 14.5 dBi at 4.9 – 4.95 GHz 15 dBi at 4.95 – 5.15 GHz 15.5 dBi at 5.15 – 5.47 GHz 16.5 dBi at 5.47 – 6.0 GHz 13.5 dBi at 6.0 – 6.06 GHz <b>Integrated</b> 21 dBi at 4.9 – 5.0 GHz 22 dBi at 5.0 – 5.15 GHz 23.5 dBi at 5.15 – 5.725 GHz 24 dBi at 5.725 – 6.0 GHz 16.2 dBi at 2.3 – 2.4 GHz 17.5 dBi at 2.4 – 2.7 GHz 21 dBi at 3.3 – 3.8 GHz
	<b>Size</b>	1.2 x 1.2 ft / 371x371 mm

**Figure 1-11: Flat Panel Antenna**



## Parabolic Dish Antennas

	<b>External 2ft Dish Dual Polarization</b>	
	<b>Frequency</b>	5.150 - 5.875 GHz 4.900 – 5.850 GHz 3.300 – 3.800 GHz
	<b>Gain</b>	28 dBi 25 dBi (3.5/3.65GHz)
	<b>Diameter</b>	2 ft / 620 mm
	<b>Beam Width</b>	H,V: 5.6°

**Figure 1-12: External Antennas - Parabolic Dish**

See the RADWIN products catalog for RADWIN offering of external antennas. External antennas are also available from [authorized](#) antenna vendors.

### ***RADWIN Manager***

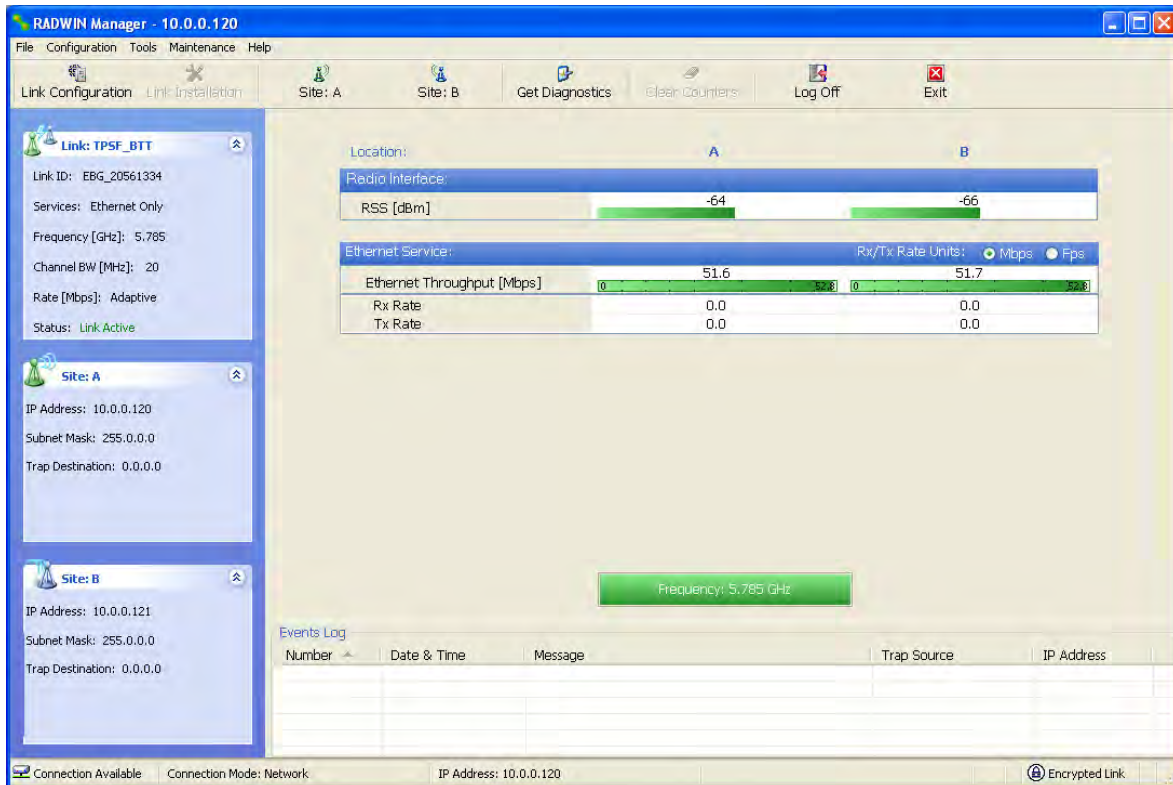
The RADWIN Manager is an SNMP-based management application which manages a complete link over a single IP address. It can also manage each side of the link separately.

The RADWIN Manager application facilitates installation and configuration of the link between the ODU units. The intuitive, easy-to-use RADWIN Manager has a graphical Microsoft Windows interface, and can be run locally and remotely.

The RADWIN Manager provides:

- Installation Wizard
- On-line monitoring of air interface quality allowing the administrator to monitor the service and status of each link
- On-line monitoring of equipment alarms and QoS
- Local and remote loopback testing
- Configuration settings
- On-line user manual and help files
- Link Budget Calculator for calculating the expected performance of the RADWIN 1000/2000/5000 wireless link and the possible service configurations for a specific link range.

The RADWIN Manager can easily be integrated with any NMS system.



**Figure 1-13: RADWIN Manager screen**

## **Accessories**

RADWIN provides a variety of accessories to support the RADWIN 1000/2000/5000 system:

- PoE devices
- AC Power Adaptor
- External Lightning Protection Unit
- Cables to connect the various system elements

## **Documentation set supplied with RADWIN 1000/2000/5000**

The technical documentation supplied with a RADWIN 1000/2000/5000 includes the following items:

- A Quick Start Guide for experienced installers
- A full User Manual - the document which you are reading

## How to Use this Manual

This User Manual is divided into functionally distinct chapters reflecting the activities required to set up a RADWIN 1000/2000/5000. The division is shown in the following table:

Chapter/ Appendix	Subject	Audience
2	Site Preparation	Site survey team
3	Hardware Installation	Field technician
4	Link Installation: The RADWIN Manager	Installation technician
5	Configuring the Link	Installation technician, System manager
6	Site Configuration	Installation technician, System manager
7	Monitoring and Diagnostics	Installation technician, System manager
A	Technical Specifications	Installation technician, System manager
B	Wiring Specifications	Installation technician
C	Pole and Wall Installation	Installation technician
D	Link Budget Calculator	Installation technician
E	Lightning Protection and Grounding Guidelines	Field technician
F	MIB Reference	System manager
G	External Alarms Specification	Installation technician, System manager, Field technician
H	Combo Configuration Tool	Installation technician

## A Little Terminology

In the field, a link typically has a local or headquarters site as for example in [figure 1-2](#) above. Here the service provider is the local or headquarters site. The service recipient is the remote site.

Where the link is completely internal to a corporation, the choice of the local and remote is just a matter of convenience.

A **link** then, consists of two **sites**.

In Broadband Wireless terminology, the local and remote sites are sometimes referred to as "near" and "far", "HQ" and "remote" and so on.

The site which is closer to the network core (often the local site) will be referred to as **site A**, and the opposite side of the link, usually closer to the end user, as **site B**.

This choice is application-neutral and will be used throughout the manual both to describe the sites and their names as in the examples.

The link is configured and managed using a PC, the **managing computer** connected to site A. (The precise requirements for the managing computer are set out in [chapter 3, Hardware Installation](#)).

RADWIN 1000/2000/5000 supports three connection methods for the managing computer:

- **Local** - a direct peer to peer connection between the Ethernet ports on the managing computer and the IDU or PoE device. Local connection is always read-write.
- **Network** - the managing computer and the site A IDU or PoE device belong to a LAN and communicate through a router or hub
- **Over-the-air** - the managing computer connects to site B via the air interface

The managing computer may be connected to the link through an IDU or a PoE device. In what follows, where ever we refer to an IDU it includes PoE devices unless stated otherwise. Typically, if we need to refer to an IDU as such, we will use a model name such as IDU-C.

## Conventions Used in this Manual

### **Notifications**

Notifications consist of Notes, Cautions and Warnings.



**Note**

The purpose of a **Note** is to

- Draw your attention to something that may not be obvious or counter-intuitive
- Emphasize a special feature or peculiarity of the RADWIN 1000/2000/5000
- Offer an external reference for additional information
- Add a caveat that would not qualify as a full Caution or Warning (see below)
- Provide additional background to what follows
- Offer a recommendation
- Highlight an indication of something to watch out for
- Advise you if an action has “side effects” i.e. it may disturb something else that would be best left undisturbed
- Remind you of something that should be kept in mind



**Caution**

A **Caution** is a notification of risk of damage to equipment or of service degradation



**Warning**

A **Warning** is a notification of risk of danger to persons operating near the equipment

### **Typographical conventions**

#### **General**

Where a term is defined or introduced for the first time, it is shown in Bold-face. You will have noticed this usage in the Terminology section above.

#### **Software**

The RADWIN Manager is a Microsoft Windows application following the user interface conventions of familiar Microsoft Windows programs.

We would describe the chain of menu commands indicated in the following screen shot, like this:

**Tools | Active Alarms | 1 A**

using Boldface for the menu labels and vertical bars to separate them.

Similarly, mouse click items will be referred to like this:

“Click **Next** to continue.”



(A mouse click always uses the left mouse button unless stated otherwise.)

## ***Windows Terminology***

Look at [figure 1-13](#) above. The main application display which you see consists of a frame-window with a menu bar, system icons and content. It will be referred to as a **window**, the **main window** or the Manager window depending on context.

The top line of icons is the **tool bar**, and provides part of the menu bar functionality with a mouse click.

At the bottom of the window is the **status bar**, a line of icons and text boxes.

The central part of the main window consists of several **panes**: On the right, there are Radio Interference, Ethernet Service and the Frequency panes. The left hand pane (with the blue background) is split into three sub-panes.

If you click Site A or Site B in the tool bar, you will be offered another window, which in turn displays on of several **panels** depending on which function you choose.

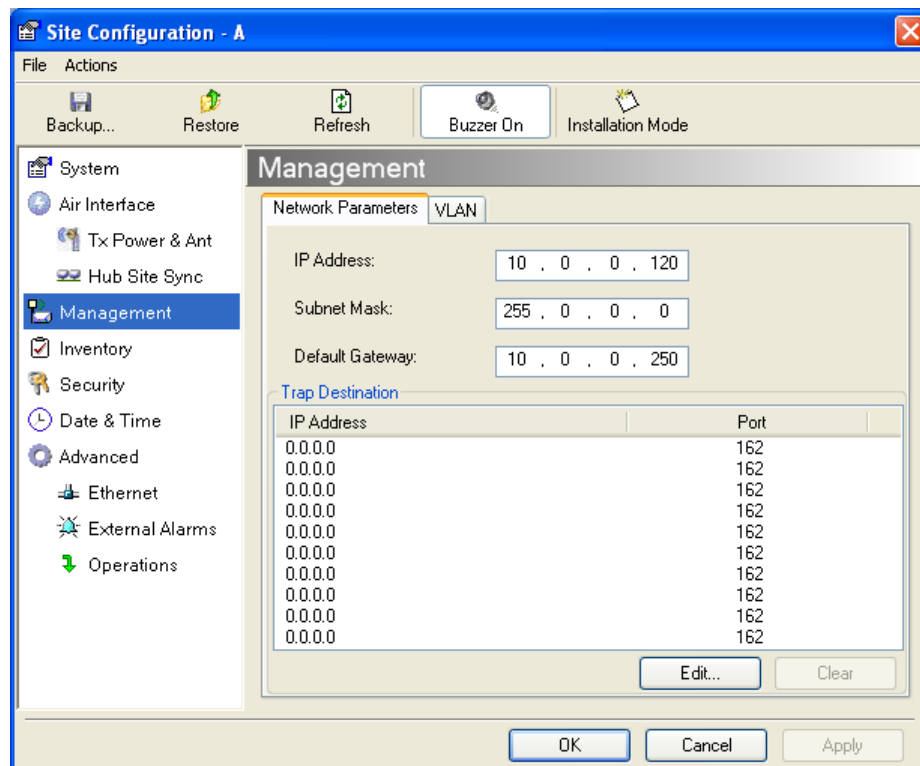


Figure 1-14: Site Configuration window with open Management panel

# Site Preparation

## Planning the Link Site

### *Overview*

Link site planning consists of a set of surveys, which must be carried out before any equipment is brought to the site. If for some reason, the outcome of any of these surveys is negative, site re-location will need to be considered.

A Site Survey consists of three stages:

1. Preliminary survey - The proposed link is analyzed **in the office** using a topographic map.
2. Physical survey - The locations of the RADWIN 1000/2000/5000 indoor and outdoor equipment are determined **on-site**.
3. Radio Frequency (RF) survey - It is recommended that the installation area be scanned with a spectrum analyzer, to identify RF interference so as to determine a clear channel for RADWIN 1000/2000/5000 installation (**on-site**).

## The Site Survey

### *Introduction*

RADWIN 1000/2000/5000 wireless links must be planned before installation. The designated installation site must be appraised to determine that the wireless system is able to operate efficiently and provide connectivity without signal degradation.

RADWIN 1000/2000/5000 offers a wide operating frequency range. A free frequency channel must be determined within the operating range, for optimum performance.

### *Recommended Equipment*

#### **Stage 1: Preliminary Survey**

- Topological map of the area



- Urban map of the area
- Compass

**Stage 2: Physical Survey**

- 100 meter tape measure
- Ohmmeter, to check ground connection
- Binoculars
- Map
- Digital camera
- Paper, pencil, and a clipboard
- GPS device (optional)
- Compass (optional)

**Stage 3: RF Survey**

- Spectrum Analyzer with Max Hold function and screen capture facility that can store multiple images, for documentation purposes
- RF accessories (connectors and cables)
- Communication devices (for example, cellular phones, or a set of walkie-talkies)

## Stage 1: Preliminary Survey

A preliminary survey is necessary before visiting potential installation sites. As much detail as possible should be obtained about the two designated ODU installation sites and the area between them.

➤ **To perform a preliminary survey:**

1. Mark the two designated installation sites on a topographic map of the area.
2. Measure the distance between the sites; check that it is within the specified range of the RADWIN 1000/2000/5000.
3. On the urban map, check for developed areas situated between the two installation sites. Pay attention to these areas when performing the physical site survey; there may be tall buildings, RF towers, or transmitters, which could cause interference to the link.
4. Check the area between the two sites for obstructions such as:
  - High ground - hills or mountains
  - Lakes or large bodies of water. Water has a reflection effect on RF signals like a building. This type of reflection causes the received amplitude to be reduced. As a rule of thumb, the presence of a large body of water between the link sites may double the required antenna height.
5. Determine and record the compass bearings between both ODUs, relative to north.
6. If there are obstructions between the two sites, calculate the Fresnel Zone (see appendix **D** for details).

7. If the site chosen does not meet requirements, consider alternative sites.
8. Use the Link Budget Calculator (on the CD supplied with the RADWIN 1000/2000/5000 or using the RADWIN Manager) to determine the expected performance.

## Stage 2: Physical Survey

The physical site survey reviews the environment of the proposed RADWIN 1000/2000/5000 installation location, to ensure that the link sites are suitable for the wireless network. The results of the physical site survey should be recorded.



### Note

It is advisable to go on a clear day, so you can more easily see any obstructions between the two sites.

### ➤ To perform a physical survey:

1. From the compass readings taken in the preliminary survey, find the azimuth (horizontal position) that the ODU should face towards the second ODU.
2. Using binoculars, locate any obstructions such as tall trees, high buildings, hills or mountains. Look for other RF towers between the two sites. Mark the locations of the obstructions on the map.
3. Determine the location for the ODU (having regard for existing rooftop installations and tower space). It should be above any obstructions, considering the Fresnel zone (see appendix D).
4. If you need to install the ODU on a tower, make sure that the tower is far away from overhead electric power lines.
5. Determine a location for the indoor equipment; it should be as close as possible to the ODU. At an existing site, there is probably an equipment room with cable-routing channels.



### Note

The IDU - ODU cable length limit is 100m, in accordance with IEEE 10/100BaseT standards.

6. Measure and record the path length of the cable from the ODU position to the indoor equipment room.
7. Determine the ground and lightning connection points of the installation. The RADWIN 1000/2000/5000 ODU and IDU must both be grounded.
8. Using the Ohmmeter, measure and record the resistance of the required installation to the grounding point. The resistance must be less than 10 ohm.

9. Review the results of the physical site survey. Decide if the site is suitable for the RADWIN 1000/2000/5000 wireless network installation.
  - If the site is suitable, continue with stage 3, the RF survey
  - If the site is not suitable, survey another site

### ***Additional Outdoor Site Requirements***

The ambient outdoor operating temperature should be -35 to 60°C (-31 to 140°F).

### ***Additional Indoor Site Requirements***

The following requirements guarantee proper operation of the system:

- For IDU-C units, allow at least 90 cm (36 ") of front clearance for operating and maintenance accessibility. Allow at least 10 cm (4 ") clearance at the rear of the unit for signal lines and interface cables
- The ambient operating temperature should be 0 to 50°C (32 to 122 °F) at a humidity of up to 90%, non condensing

## **Stage 3: RF Survey**

The RF survey examines the wireless environment of the RADWIN 1000/2000/5000 installation site, to determine whether there are available channels within the RADWIN 1000/2000/5000 operating frequency band. An RF survey is performed using a spectrum analyzer.

It is advisable to familiarize yourself with the spectrum analyzer before going out on site, specifically the Max Hold and Marker functions.

You should perform the RF survey at both proposed link sites.

The survey should be carried out during a busy time of day, to best judge the worst-case radio interference. Allow 2-4 hours duration for a good RF survey.



#### **Note**

---

It is possible to install the RADWIN 1000/2000/5000 link and use the RADWIN Manager to find a clear channel. Each frequency channel can be evaluated in turn. Achievement of a clear channel is indicated by the Quality bar on the Channel Setting window (see [figure 4-13](#)) becoming green.

---

# Hardware Installation

This chapter sets out the requirements and procedures for the hardware installation and alignment of a RADWIN 1000/2000/5000 link in accordance with the prior planning as set out in chapter 2. It is intended to guide qualified field technicians.



---

Outdoor units and antennas should be installed **ONLY** by experienced installation professionals who are familiar with local building and safety codes and, wherever applicable, are licensed by the appropriate government regulatory authorities. Failure to do so may expose the end user or the service provider to legal and financial liabilities. RADWIN and its resellers or distributors are not liable for injury, damage or violation of regulations associated with the installation of outdoor units or antennas.

---

## Safety Practices

### ***Preventing overexposure to RF energy***

To protect against overexposure to RF energy, install the ODUs so as to provide and maintain minimal separation distances from all persons.

When the system is operational, avoid standing directly in front of the antenna. Strong RF fields are present when the transmitter is on. The ODU must not be deployed in a location where it is possible for people to stand or walk inadvertently in front of the antenna.

### ***Grounding***

All RADWIN products should be grounded during operation. In addition:

- The **ODU** should be earthed by a wire with diameter of at least **12AWG**.

The RADWIN 1000/2000/5000 ODU must be properly grounded to protect against lightning. It is the user's responsibility to install the equipment in accordance with Section 810 of the National Electric Code, ANSI/NFPA No.70-1984 or Section 54 of the Canadian Electrical Code. These codes describe correct installation procedures for grounding the outdoor unit, mast, lead-in wire and discharge unit. It

also lays down the size of grounding conductors and connection requirements for grounding electrodes.

The RADWIN 1000/2000/5000 ODU must be grounded to a Protective Earth as described in appendix E and in accordance with the Local Electrical Regulations.

- The earth lug on the **IDU-C** and **IDU-E** should be connected to the protective earth at all times, by a wire with a diameter of **18 AWG** or wider. Rack-mounted equipment should be mounted only in earthed racks and cabinets.

Further, you should -

- Always make the ground connection first and disconnect it last
- Never connect telecommunication cables to ungrounded equipment
- Ensure that all other cables are disconnected before disconnecting the ground

More detailed guidelines are supplied in appendix E.

### ***Protection against Lightning***

The use of lightning protection is dependent on regulatory and end user requirements. All of RADWIN outdoor units are designed with surge limiting circuits to minimize the risk of damage due to lightning strikes. RADWIN recommends the use of additional surge arrestor devices to protect the equipment from nearby lightning strikes.

See appendix E for detailed installation instructions of lightning protection devices.

### ***General***

- It is recommended that installation of the outdoor unit be contracted to a professional installer.
- Before working on equipment connected to power lines or telecommunication lines, you should remove jewelry or any other metallic object that may come into contact with energized parts.
- Use extreme care when installing antennas near power lines.
- Use extreme care when working at heights.
- When using an AC power source for RADWIN 1000/2000/5000 always use the AC power adapter supplied by RADWIN.
- Use the right tools. In addition to standard tools required for any kind of ODU or antenna installation, RADWIN 1000/2000/5000 requires additional specific tools detailed on [page 3-5](#) below.

## **Package Contents**

The RADWIN 1000/2000/5000 packages include the following items:

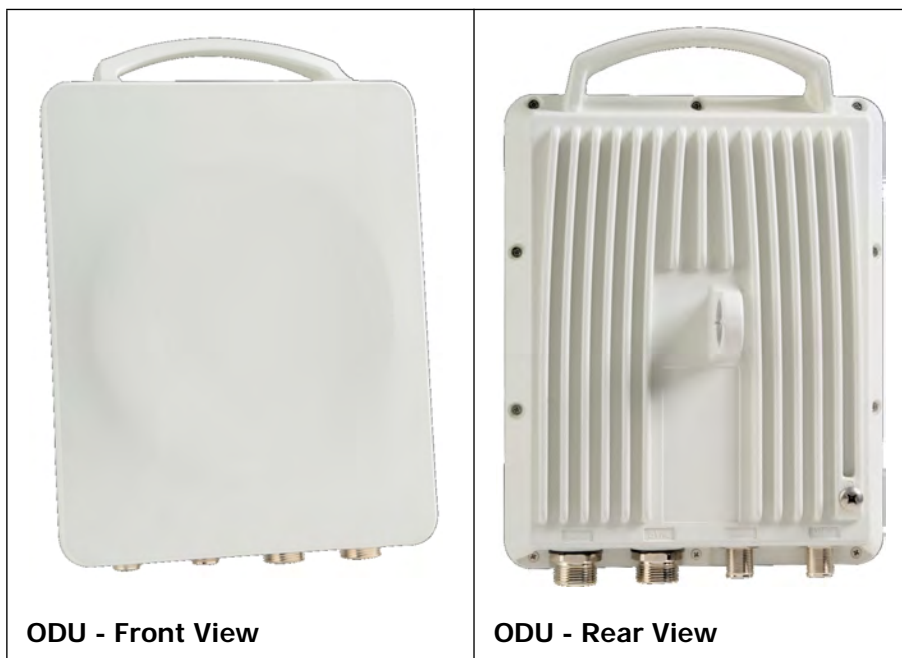
### ***ODU Package Contents***

The ODU package contains:

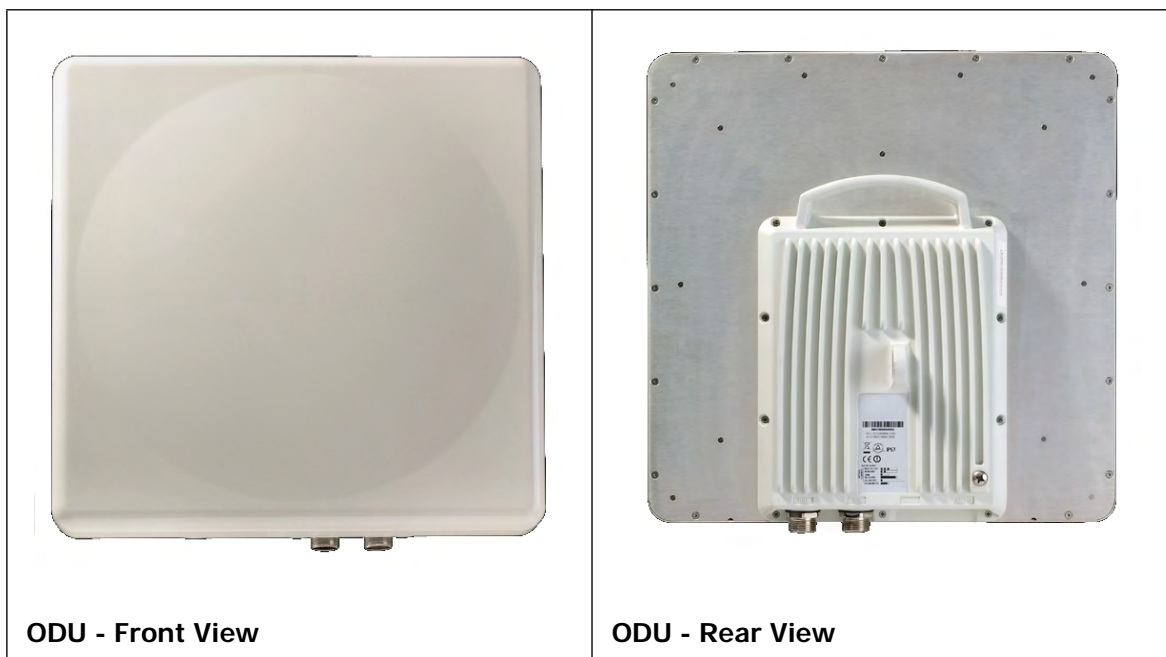
- One ODU - see [figure 3-2](#) below for front and rear view
- An ODU mounting kit - see [figure 3-1](#) below
- A CD containing -
  - the RADWIN Manager
  - Quick Start Guide
  - User Manual
  - Link Budget Calculator
- Label showing the MAC address and the alternative Community string. The label is self-adhesive. You should keep this label safe
- Cable glands (to be used with the ODU-IDU cable)



**Figure 3-1: ODU Mounting kit**



**Figure 3-2: Connectorized ODU - Front and rear views**



ODU - Front View

ODU - Rear View

Figure 3-3: Integrated ODU - Front and rear views

### ***IDU Package Contents***

The IDU package contains:

- IDU-C - see [figure 3-4](#) below.
- 19" rack mounting kit - see [figure 3-5](#) below
- Two DC power plugs for power cables - see [figure 3-5](#) below



Figure 3-4: IDU-C Package contents - the IDU-C

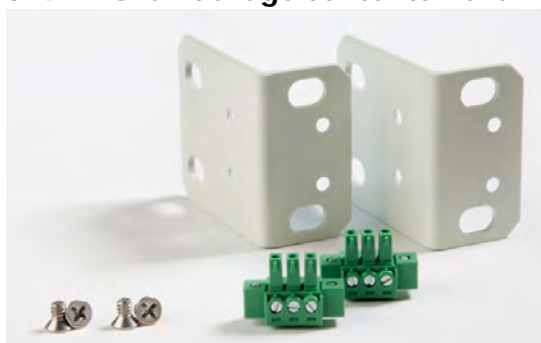


Figure3-5:IDU-CPackagecontents-themountingkitandDCpowerplugs

## ***External Antenna Package Contents***

- Antenna
- RF cable 1m (3') long; two cables supplied with bipolar antennas, single cable supplied with monopolar antennas
- Mounting kit

## **Additional Tools and Materials Required**

The following is a list of the equipment and materials required to install RADWIN 1000/2000/5000 hardware.

### ***Tools and Materials***

- Crimping tool for RJ-45 (if the ODU-IDU cable is without connectors)
- Spanner/wrench 13 mm (½")
- Drill (for wall mounting only)
- Cable ties
- Sealing material

### ***Cables and connectors***

- ODU grounding cable 12AWG
- IDU grounding cable 18AWG
- ODU-IDU cable (outdoor class, CAT-5e, 4 twisted pairs, 24AWG)

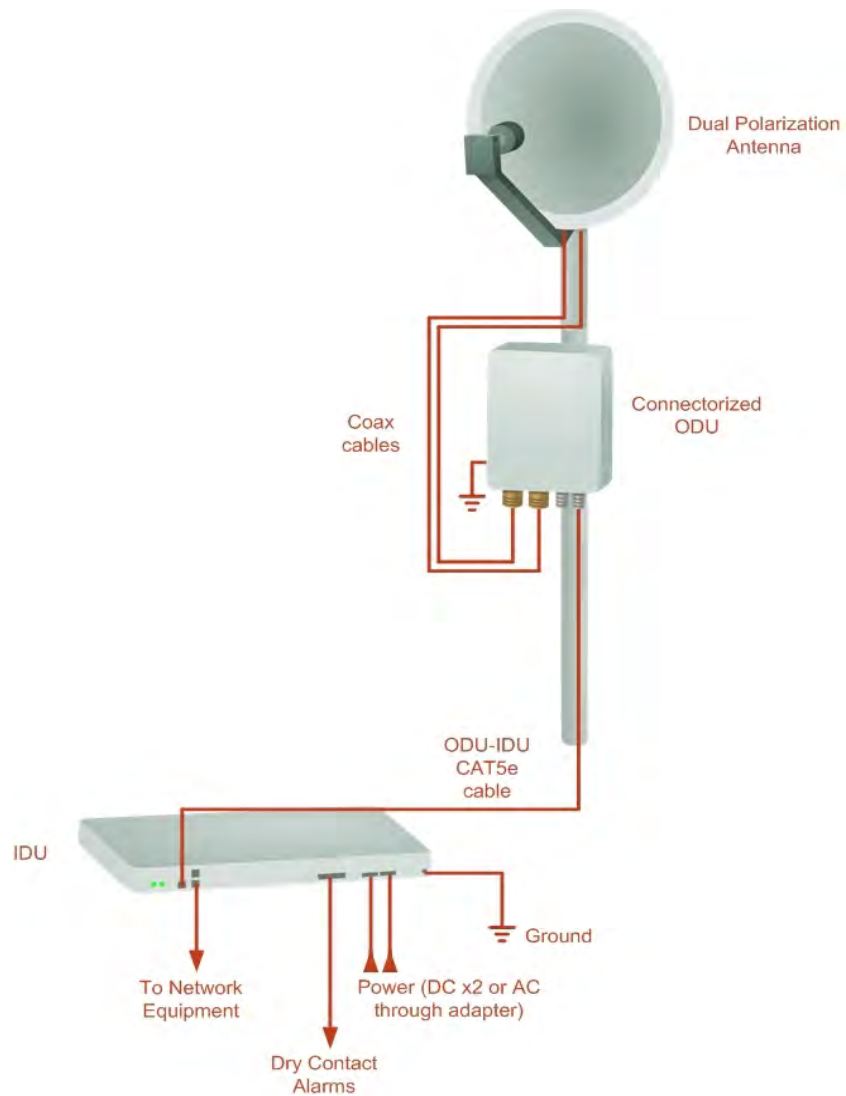
## **Hardware Installation Sequence**

The following steps are required to install the RADWIN 1000/2000/5000 system:

1. Mounting the ODUs, page [page 3-6](#).
2. Mounting the external antennas (if used), page [page 3-7](#).
3. Mounting the Lightning Protection devices (if used), page [page 3-7](#).
4. Outdoor connections, page [page 3-8](#).
5. Mounting the IDUs, page [page 3-8](#).
6. Indoor connections, page [page 3-12](#).
7. Aligning the ODUs/antennas, page [page 3-13](#).

See [figure 3-6](#) below, which illustrates a typical installation of RADWIN 1000/2000/5000 with an external antenna.





**Figure 3-6: Typical Installation Diagram (with external antenna)**

The installation steps are detailed in the following sections.

## Outdoor installation

### *Mounting the ODU*

The ODU can be mounted on a pole or a wall. In both installations, the supplied mounting kit is used to secure the ODU.



**Note**

A mast-sited ODU typically uses a pole attached to the mast.

A RADWIN 1000/2000/5000 link operates in pairs of two ODUs with the same configuration. Both ODUs must be installed, and the antennas aligned for maximum throughput.



---

Prior to connecting cables to the ODU, the protective earth terminal (screw) of the ODU must be connected to an external protective ground conductor or to a grounded pole.

- Only a qualified person using the proper safety equipment should climb the antenna mast
  - Only qualified professional personnel should install or dismantle ODUs and masts
- 

➤ **To mount the ODU on a pole or a wall:**

1. Ensure that the ODU is properly grounded.
2. Mount the ODU onto the pole or wall. Ensure that the unit is oriented so that the cable connectors are at the bottom. **(If they are on top, water may penetrate into the unit causing damage.)**
3. Refer to [Appendix C, Pole and Wall Installation](#) for detailed ODU mounting kit contents and schematics.



---

Do not tighten the ODU to its mounting brackets until the alignment process of the antenna is complete.

Ensure that there are no direct obstructions in front of the ODU or interference from man-made obstacles.

---

### ***Mounting external antennas***

If you are using ODU with an integrated antenna, skip to [Mounting the Lightning Protection Devices](#) below.

The supplied mounting kit is used to mount the antenna onto a pole. The antennas must be aligned for maximum throughput.

---



Do not stand in front of a live antenna.

---

➤ **To mount an external antenna:**

1. To mount an external antenna ensure that the antenna is properly grounded and then mount the antenna onto the pole. Refer to [Appendix C, Pole and Wall Installation](#) for detailed antenna mounting instructions.
2. Follow the mounting instructions supplied with the antenna.

### ***Mounting the Lightning Protection Devices***

The use of lightning protection is dependent on regulatory and end user requirements. The RADWIN 1000/2000/5000 ODU is designed with surge limiting circuits to minimize the risk of damage due to lightning strikes.

RADWIN recommends the use of additional surge arrestor devices to protect the equipment from nearby lightning strikes.

Refer to appendix [E](#) for detailed installation instructions of lightning protection devices.

## **Outdoor Connections**

### **➤ To complete the outdoor connections:**

1. Connect the ground cable to the ODU chassis as marked on the ODU.
2. Connect the antenna cable(s) to the ODU.
3. Connect the lightning protection device to the ODU (see appendix [E](#)).
4. Attach the ODU-IDU cable to the ODU RJ-45 connector (see appendix [B](#) for the connector pin-out)
5. Screw in the cable glands to ensure hermetic sealing of the ODU.
6. Secure the cables to the pole, mast or brackets using UV-rated cable ties.

## **Indoor Installation**

### **IDU-E Installation**

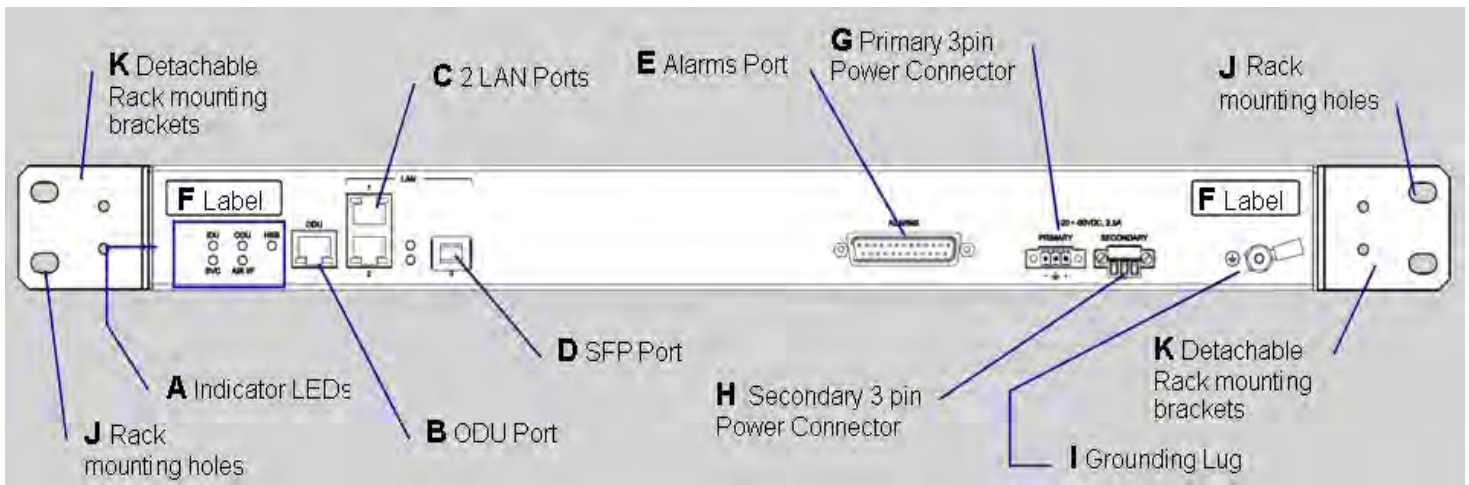
The IDU-E can be wall mounted, placed on a desktop or take up one half of a 1U rack slot. The unit should be grounded, cabled to the ODU and connected to power using the supplied AC/DC adapter.



**Figure 3-7: New style IDU-E: Rear panel**

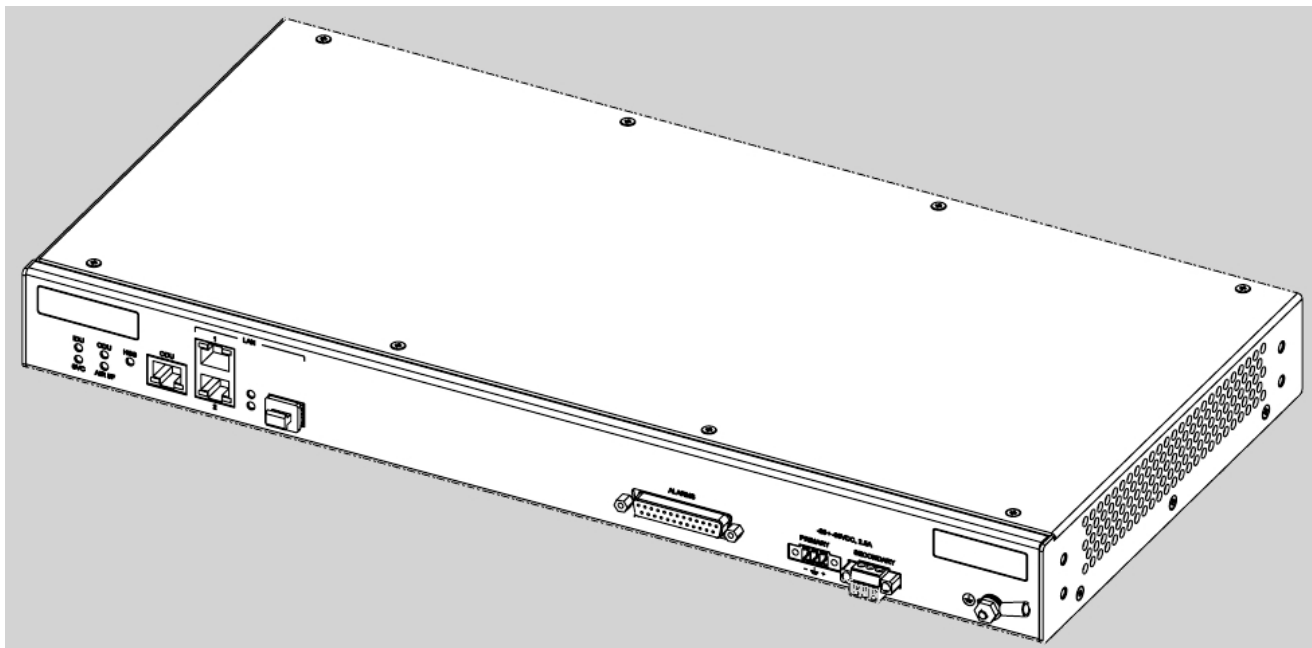
### **Mounting the IDU-C**

The RADWIN 1000/2000/5000 IDUs are all rack mounted, as shown in [figure 1-6](#). A front panel keyed schematic of a rack mounted IDU-C is shown in [figure 3-8](#) below.



**Figure 3-8: IDU-C front panel**

In [figure 3-9](#) we display a perspective view of the IDU-C:



**Figure 3-9: IDU-C - A perspective view**

Further description of the keyed items in [figure 3-8](#) is shown in [table 3-1](#) below:

**Table 3-1: Components of an IDU-C front panel**

Key	Label	Remarks
A	Indicator LEDs	See <a href="#">figure 3-10</a> .
B	ODU Port	RJ-45 connector, see <a href="#">table B-1</a> .
C	2 LAN Ports	Ethernet, RJ-45 connector, see <a href="#">table B-2</a>
D	SFP Port	The IDU-C is SFP ready.
E	Alarm Ports	Standard DB25 female connector, see <a href="#">table B-3</a> .
F	Label indent	Place for adhesive identification labels
G	Primary 3 pin Power Connector	Standard 3 pins in line power connector, see <a href="#">table B-4</a> .
H	Secondary 3 pin Power Connector	Standard 3 pins in line power connector, see <a href="#">table B-4</a> .
I	Grounding Lug	Use the lug supplied
J	Rack mounting holes	
K	Detachable Rack mounting brackets	

The Indicator LEDs (Item A in [table 3-1](#) above) are shown in more detail in [figure 3-10](#) below:



**Figure 3-10: IDU-C LEDs**

The purpose of the LEDs is shown in [table 3-2](#) below:

**Table 3-2: IDU-C Front Panel LEDs**

Name	Color	Function
IDU	Green	IDU operational
	Green	During power-up only
	Red	Failure
ODU	Green	ODU-to-IDU communication link is operating
	Red	ODU-to-IDU communication link is disrupted
AIR I/F	Green	Wireless link is synchronized
	Orange	During installation mode only
	Red	Wireless link lost synchronization
SVC		Off
HSS		Off

➤ **To mount an IDU (using [figure 3-8](#) above):**

1. If the rack already holds other equipment, ensure that it is properly grounded.



Do not proceed with installation into a “live” rack unless it is properly grounded.

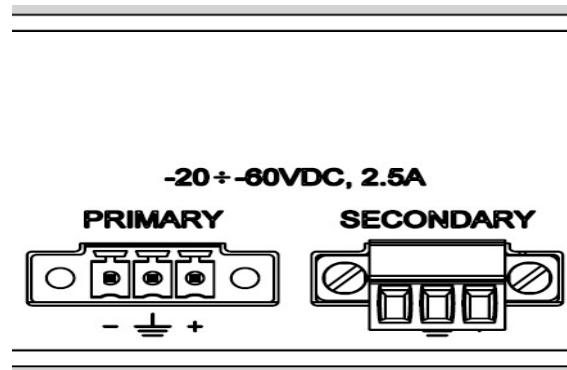
2. Attach the rack mounting brackets (K) to the IDU.
3. Bolt the IDU into an empty slot in the rack, ensuring that it sits securely.
4. Ground the IDU to the rack using grounding lug I. The IDU should be left permanently grounded.



Instead of using the rack mounting brackets, the IDU may be rail mounted using the four screw holes on each of its sides.

### ***Connecting power to the IDU***

The IDU-C has redundant power connection circuits (items G and H in [figure 3-8](#) above). An enlarged schematic of the power connectors is shown in below:



**Figure 3-11: DU-C power connectors**

The connectors are 3 pin in line female, with polarities (left to right) minus, ground, plus. To avoid damage to the IDU, always use an AC/DC adapter supplied by RADWIN.

Ensure that the IDUs at both sites are powered up.

### ***Connecting the ODU to the IDU***

The ODU-IDU cable conducts all the user traffic between the IDU and the ODU, and also provides power to the ODU. The maximum length of the ODU-IDU cable is 100m (328 ') in accordance with 10/100BaseT standards.

The ODU-IDU cable is supplied pre-assembled with RJ-45 connectors, at the length specified when ordering, or as a cable drum with spare connectors. If the ODU-IDU cable was not ordered, use an outdoor class, CAT-5e 24AWG shielded cable. See appendix B for Wiring Specifications.

To connect the ODU to the IDU, route the cable from the ODU to the IDU, secure the cable along its path and connect the cable to the ODU RJ-45 connector on the IDU (see item B in [figure 3-8](#) above).

### ***Installing a Link using PoE Devices***

The PoE device is a very simple unit having a power input connector and two Ethernet ports. It is AC powered, and has a power LED.

#### **➤ To prepare a link using PoE devices:**

1. To connect the ODU to the PoE device, route the cable from the ODU to the PoE device, secure the cable along its path and connect the cable to the P-LAN-OUT RJ-45 connector on the PoE device.
2. Connect it to AC power.
3. Repeat steps 1 to 2 for the second link.

### ***Connecting User Equipment***

#### **➤ To connect user equipment to the IDU:**

- Connect user switch/router or any other compatible device to the IDU panel RJ-45 ports designated LAN (see item C in [figure 3-8](#) above).

Refer to appendix B, [Wiring Specifications](#), for connector pinouts.

---



Note

Do not connect two LAN ports to the same network, or flooding may occur.

---

➤ **To connect user equipment to the PoE device:**

- Connect a user switch, router or any other compatible device to the PoE device RJ-45 port designated LAN-IN. Refer to appendix B, [Wiring Specifications](#), for connector pinouts.

## Connecting and Aligning ODUs / Antennas

You perform antenna alignment using the ODU's audible tone.

To speed up the installation time, alignment of a RADWIN 1000/2000/5000 system should be performed by two teams simultaneously, at site A and at site B.

➤ **To align ODUs with integrated antennas or external bipolar antennas:**

1. For external bipolar antennas: Using a coax cable with N-Type connectors, connect the vertical polarization connector of the antenna to the ANT 1 connector of the ODU.
2. For external bipolar antennas: Using a coax cable with N-Type connectors, connect the horizontal polarization connector of the antenna to the ANT 2 connector of the ODU.
3. Ensure that power is connected to the IDUs at both sites.
4. Ensure normal operation of the IDUs by the LED indications on the front panel.

Provided that site A detects the signal from site B, the ODU starts beeping 20 seconds after power up, and continues beeping until the ODUs are aligned, and the installation is complete.

In the following steps, "antenna" refers both to an external antenna and an integrated antenna.

5. Direct the antenna of site B in the direction of site A. This is simplified if a previous site survey has been completed and azimuths are known.
- 



Warning

When aligning the antennas, do not stand in front of a live antenna.

---

6. Make a horizontal sweep of 180 degrees with the site A antenna so that the strongest signal from site B can be detected.



- Slowly turn the site A antenna back towards the position of site B, listening to the tone until the best signal is reached. See the following figure for audible signal variations.

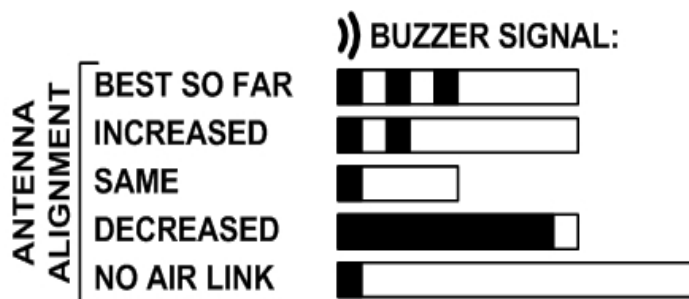


Figure 3-12: Beep Sequence for antenna alignment



Note

- Three beeps and a pause is 'best signal so far'
- Two beeps and a pause is 'signal quality increased'
- One beep and pause is 'no change in signal'
- Long beep and short pause is 'signal quality decreased'
- One beep and a long pause is 'no air link'
- Any other signal does not relate to antenna alignment


- Secure the site A antenna to the pole/wall.

- Repeat steps 4 to 8 for site B.

➤ **To align two external monopolar antennas:**



Note

The ODU buzzer only works on the radio connected to the ANT 1 connector marked . You will therefore need to use ANT 1 to align both antennas in turn. Upon completion of the alignment procedure, you may connect the two antennas to ANT 1 and ANT 2 connectors.

- Using a coax cable with N-Type connectors, connect one antenna to the ANT 1 connector of the ODU.
- Follow the steps 3 to 7 above to align the antenna connected to the ODU connector ANT 1 on both sides of the link.
- On both sides of the link, disconnect the antenna connected to the ODU connector ANT 1. Connect the other antenna to connector ANT 1 and follow the steps 3 to 7 above to align the second antenna.
- Secure the antennas to the pole/wall.
- Restore one of the antennas to ANT 2 on both sides of the link.

# Link Installation: The RADWIN Manager

This chapter explains how to use the RADWIN Manager to install a radio link.

## Installing the RADWIN Manager Application

### *Minimum System Requirements*

The RADWIN Manager application is distributed on a CD. Operating system specific PC resources required by the application are set out in [table 4-1](#) below:

**Table 4-1: PC Requirements for the RADWIN Manager Application**

	Windows 2000	Windows XP Pro	Windows Vista
Memory	128 MB	512 MB	1 GB
Processor	P III	P IV	P IV Dual Core

Requirements common to all systems are:

- Hard disk: 1 GB free space
- Network: 10/100BaseT NIC
- Graphics: 1024x768 screen resolution with 16 bit color
- Microsoft Explorer version 5.01 or later

### *Installing the Software*

➤ **To install the RADWIN Manager application:**

1. Insert the CD into the CD/DVD drive of your computer.

The CD opening screen appears:



2. Choose **Install** RADWIN Manager and follow the on-screen instructions of the installation wizard to complete the setup of the RADWIN Manager application.

If the installation program fails to start, browse to your CD/DVD drive, chose the setup.exe program and run it.

Any PC running the RADWIN Manager application can be used to configure a RADWIN 1000/2000/5000 link.

## Starting the RADWIN Manager

➤ To start the RADWIN Manager:

1. Connect the managing computer to one of the two LAN ports as shown in [figure 4-1](#) below:



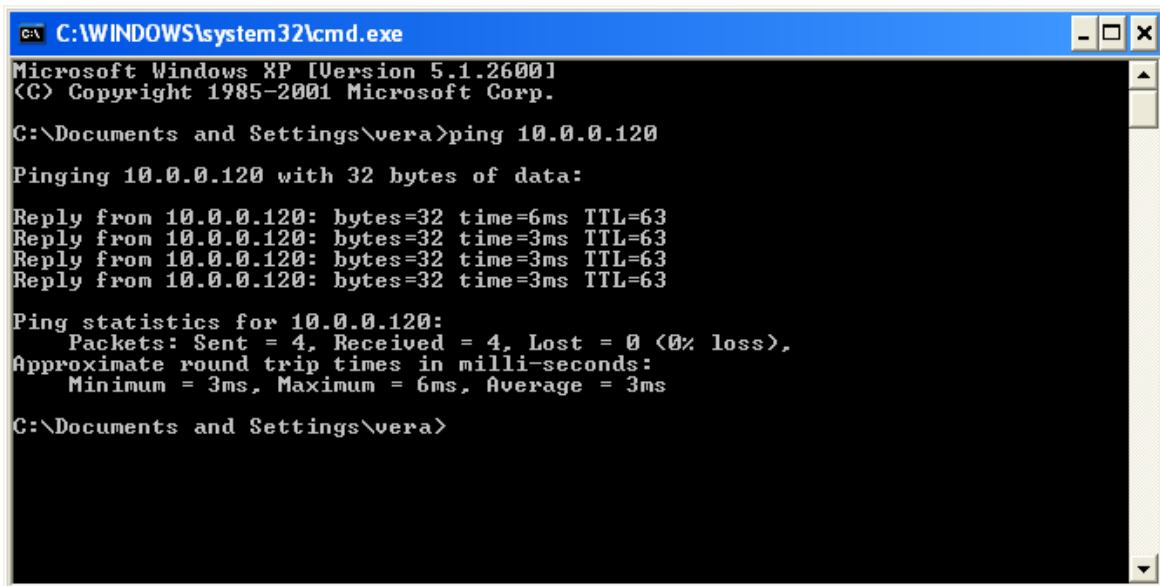
**Figure 4-1: LAN ports on the front panel of the IDU-C**

If you are not using a direct connection as above, ensure that you have IDU to managing computer connectivity (e.g. through a LAN).

2. Check that you have connectivity to the ODU. You can do this by opening up a command line session (**Start | Run** and then type, **cmd**). At the command prompt, type

ping 10.0.0.120

You should see something like this:



```

C:\WINDOWS\system32\cmd.exe
Microsoft Windows XP [Version 5.1.2600]
(C) Copyright 1985-2001 Microsoft Corp.

C:\Documents and Settings\vera>ping 10.0.0.120

Pinging 10.0.0.120 with 32 bytes of data:

Reply from 10.0.0.120: bytes=32 time=6ms TTL=63
Reply from 10.0.0.120: bytes=32 time=3ms TTL=63
Reply from 10.0.0.120: bytes=32 time=3ms TTL=63
Reply from 10.0.0.120: bytes=32 time=3ms TTL=63

Ping statistics for 10.0.0.120:
    Packets: Sent = 4, Received = 4, Lost = 0 (0% loss),
    Approximate round trip times in milli-seconds:
        Minimum = 3ms, Maximum = 6ms, Average = 3ms

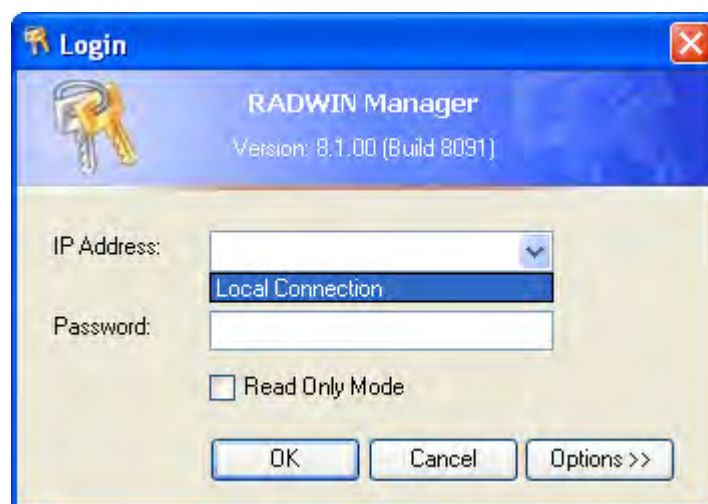
C:\Documents and Settings\vera>
  
```

**Figure 4-2: Pinging an uninstalled and unconfigured link**

Any other response from ping means that the ODU is not responding. Check your Ethernet connection and that both the the IDU and ODU are switched on and then try again. If you do not succeed, seek assistance from RADWIN Customer Support.

3. Dismiss the command line session.
4. Double-click the RADWIN Manager icon on the desktop, or click **Start | Programs | RADWIN Manager | RADWIN Manager**.

The Login dialog box appears.



**Figure 4-3: Login Screen**

5. Type an IP address for the ODU (if you connect through a network), or click Local Connection (if you are connected directly to the IDU port).



1. If you log in on Local Connection, but your physical connection is **not** local (i.e. anything other than a direct connection between the managing computer and the IDU), then any configuration you carry out may affect other links in the network.
2. If you log in via an over-the-air IP address, you will receive a warning. If you reset the site to which you are connected to factory settings, you can lock yourself out of the Link.
3. Network login (IP address to the ODU) is recommended.



The default IP address for the ODU is 10.0.0.120. The subnet mask is 255.0.0.0.

The actual IP address is defined during link configuration (see [Site Management: IP Address and VLAN](#) on page 6-4).

6. Enter the password

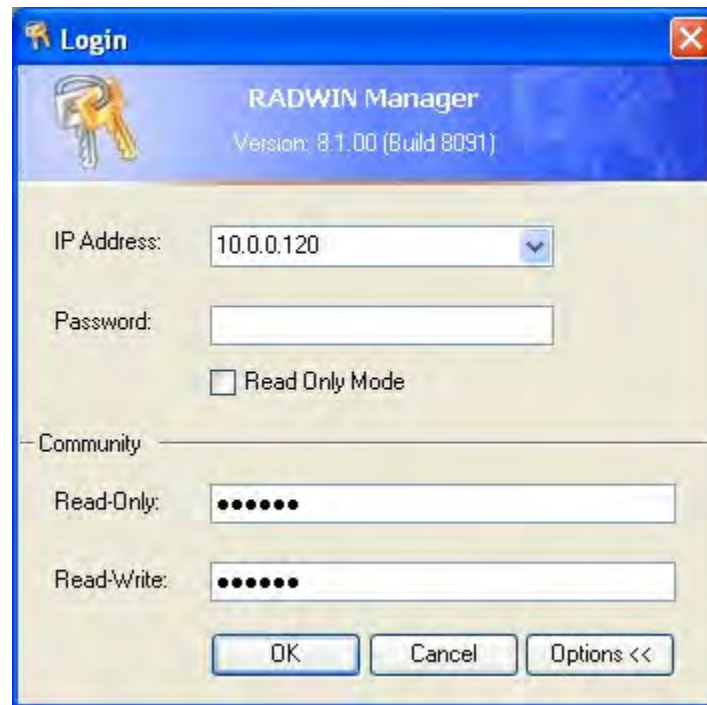


The default password is **admin** (see [Changing the Log On Password](#) on page 4-7).

7. If you are a user with Read-Write permission, click Options to enter the Community options.



RADWIN 1000/2000/5000 is protected with Community passwords. A user may be defined with read-only permission or with read-write permission (see [page 6-14](#) for more details).



**Figure 4-4: Login Screen with Community options visible**

- If you are using the system for the first time, leave the default Community passwords, **netman** for read-write, and **public** for read-only.
- If Community values were previously defined, enter them under Community in the Read-Only or Read-Write boxes.
- If you are a user with read-only permission, click the Read Only Mode check box.

The RADWIN Manager main window is displayed (see [figure 4-7](#)).

## Login Errors

### ***Unsupported Device***

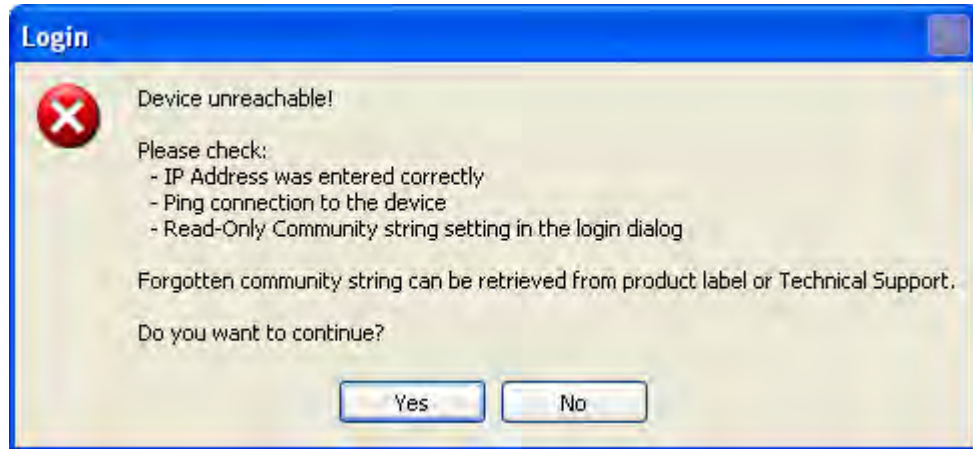
Attempting to connect to an unsupported device will result in the following error message:




**Figure 4-5: Unsupported device message**

### ***Incorrect IP Address***


If the IP address chosen is invalid or the link is unreachable, the following error message will be displayed:



**Figure 4-6: Unreachable device message**

In both of the above situations, you will see a warning graphic  alongside the IP Address field.

### ***Incorrect Password***

If you type an incorrect password in the Login screen, you will see a warning graphic  alongside the password field.

## **Continuing without an IP Address**

The RADWIN Manager provides limited “offline” functionality when there is no accessible IDU/ODU. It is primarily for setting managing computer related parameters and running the Link Budget Calculator. The offline functionality is shown in [table 4-2](#) below. The table does not show menu items grayed out.

**Table 4-2: RADWIN Manager: Offline Functionality**

Menu level			Function	Reference
Top	+1	+2		
File				
		Log Off	Return to Log On dialog. Same as Log Off button	
		Exit	Exit the RADWIN Manager. Same as Exit button	
Tools				
		Change Password	Change the Log On password dialog	<a href="#">page 4-7</a>
		Events Log		<a href="#">page 7-10</a>
			Clear Events	Clear local events log
			Save to File	Save events log data to a file
Help				
		RADWIN Manager Help	View online help version of the User Manual	
		Link Budget Calculator	Calculator opened in default browser	<a href="#">Appendix D</a>
		Get Diagnostics Information	Obtain system information	<a href="#">page 7-1</a>
		About RADWIN Manager	RADWIN Manager build information	

### ***Changing the Log On Password***

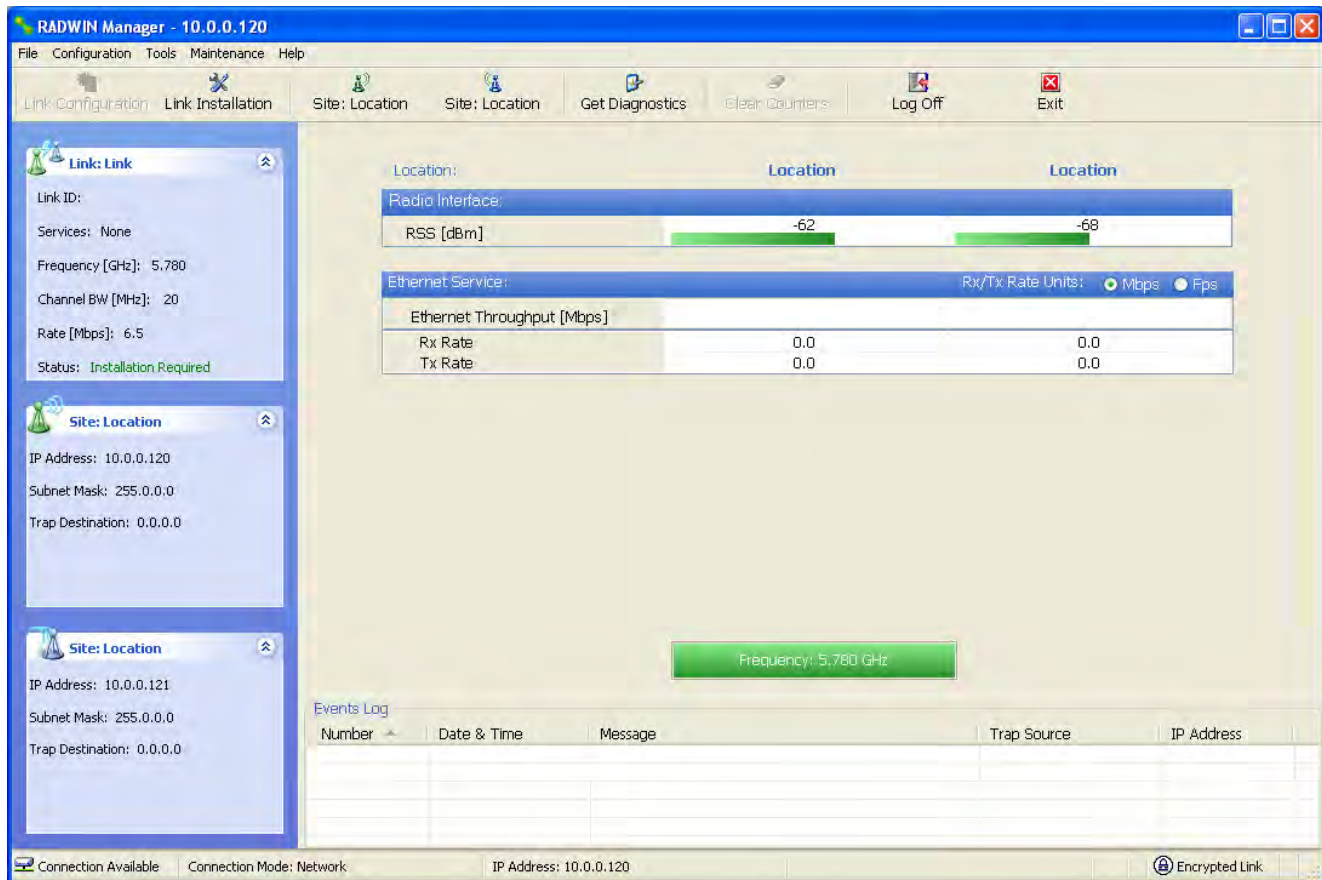
➤ To change the log on password:

1. From the Tools menu, select **Change Password**.  
The Change Password dialog box appears.
2. Enter the current password, and the new password.
3. Click **OK** to confirm.

### **Installing the Link: First steps**

At this point the main window of the RADWIN Manager should be displayed:





**Figure 4-7: Opening RADWIN Manager window prior to installation**

A detailed field by field description of the contents of the RADWIN Manager main window may be found in chapter 5.

The procedure required to make the link functional has three phases:

1. **Link Installation** - which we will detail below.

Installation actually gets the link operational by setting the link parameters. It uses a fixed channel at the lowest possible modulation, BPSK at 6.5Mbps and will work under the harsh interference condition.



#### Note

During the installation procedure, the definition of all parameters is automatically applied to both sides of the link.

2. **Link Configuration** - described in chapter 5.

Configuration provides much the same functionality as Installation, but for a running link. A fallback to Installation mode is provided for situations which cannot be handled without resetting the link, such as antenna realignment and IDU or ODU replacement.

The Link Installation and Configuration phases are both carried out with Wizards, which “walk you through” the processes. The Wizards are visually quite similar and will be described in detail below.

### 3. **Site Configuration** - described in chapter 6.

Site specific configuration for each side of the link is available at any time - under a running link or under the restricted Installation mode.

Site Configuration consists of a set of panels, which may be invoked individually in any order, as needed.



#### Note

An installed and configured link can be returned to installation mode for re-installation and configuration from last settings or from factory settings.

- Reversion to installation mode requires a complete break in the link service
- Configuration mode may vary the service throughput and quality, but without a service break

## Default Settings

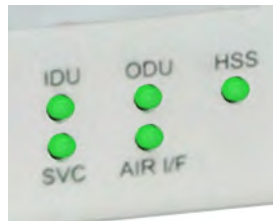
The default settings of the RADWIN 1000/2000/5000 configuration parameters are listed in [table 4-3](#) below:

**Table 4-3: Default Settings**

Parameter	Default Value
ODU IP Address	10.0.0.120
Subnet Mask	255.0.0.0
Trap destination	0.0.0.0
Manager Login password	admin
Link ID	Link
Site 1	Site
Site 2	Site
Link Password	<b>wireless-bridge</b>
Rate	Adaptive
Ethernet Configuration	Auto Detect
Radio Link Failure Actions	No action
Bridge or Hub mode	Hub Mode, Aging time = 300 sec
Community values	Read-write – <b>netman</b> Read-only – <b>public</b>

## Front Panel LEDs on the IDU-C

The front panel LEDs on the IDU provide basic information about link status.



**Figure 4-8: IDU-C Front Panel LEDs**

The following table describes the indicators:

**Table 4-4: Front Panel LEDs**

Name	Color	Function
IDU With Ethernet only	Green	During power-up only
	Green	IDU operational
	Red	Failure
ODU	Green	ODU-to-IDU communication link is operating
	Red	ODU-to-IDU communication link is disrupted
AIR I/F	Green	Wireless link is synchronized
	Orange	During installation mode only
	Red	Wireless link lost synchronization
SVC		Off
HSS		Off

### ***Installation Menu and Toolbar Functionality***

The RADWIN Manager menu functionality is displayed in [table 4-5](#). The Toolbar buttons are detailed in [table 4-6](#).

Table 4-5: RADWIN Manager main menu functionality

Menu level			Function	Reference	
Top	+1	+2			
File					
		Log Off		Return to Log On dialog. Same as Log Off button	
		Exit		Exit the RADWIN Manager. Same as Exit button	
Configuration					
		Link Configuration		Run the Configuration Wizard. <b>Not available in installation mode</b>	
		1 Configure <Site 1 name>		Provides limited configuration for site. <b>Has a path to return to installation mode</b>	
		2 Configure <Site 2 name>		Provides limited configuration for site. <b>Has a path to return to installation mode</b>	
		Link Installation		Runs the Installation Wizard. <b>Not available in configuration mode</b>	
Tools					
		Performance Monitoring Report			
		Active Alarms			
			1 <Site 1 name>	Shows active alarms for <Site 1 name>	
			2 <Site 2 name>	Shows active alarms for <Site 1 name>	
		Change Password		Change the Log On password dialog	<a href="#">page 4-7</a>
		Events Log			<a href="#">page 7-10</a>
			Clear Events	Clear local events log	
			Save to File	Save events log file	
	Preferences		Local preferences dialog		

Table 4-5: RADWIN Manager main menu functionality (Continued)

Menu level			Function	Reference	
Top	+1	+2			
Maintenance					
		Clear counters	Disabled		
		Loopbacks	Disabled		
		Reset	1 <Site 1 name>	Reset <Site 1 name> ODU	
			2 <Site 2 name>	Reset <Site 2 name> ODU	
Help					
		RADWIN Manager Help	View online version of the User Manual		
		Link Budget Calculator	Calculator opened in default browser	<a href="#">Appendix D</a>	
		Get Diagnostics Information	Obtain system information	<a href="#">page 7-1</a>	
		About RADWIN Manager	Manager build and system information		

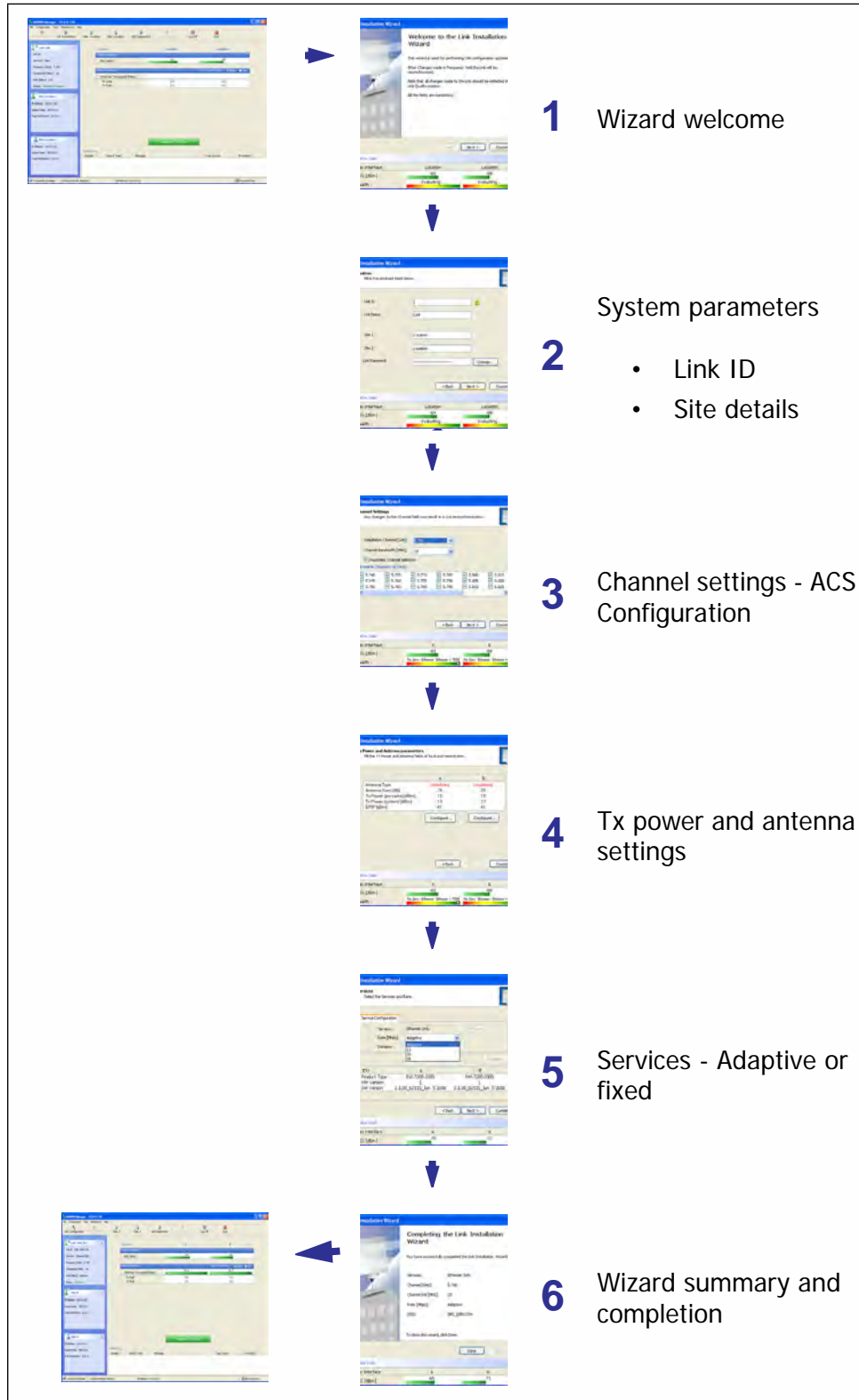
Table 4-6: RADWIN Manager Toolbar

Item	Description
Link Configuration	Changes configuration parameters of an operating wireless link; assigns text files for storing alarms, statistics and configuration data. <b>This button is disabled until a link installation has been completed</b>
Link Installation	Performs preliminary configuration of the system. <b>This button is disabled after the link is installed</b>
Site: <Site 1 name>	Opens the Site configuration dialog for Site A. Same as <b>Configuration   1 Configure &lt;Site 1 name&gt;</b>
Site: <Site 2 name>	Opens the Site configuration dialog for Site B. Same as <b>Configuration   2 Configure &lt;Site 2 name&gt;</b>
Get Diagnostics	Obtain system information
Clear Counters	Disabled
Log off	Closes the current session and logs off RADWIN Manager
Exit	Exits RADWIN Manager

# Installing the Link: Overview

The Installation wizard has seven steps as shown in [table 4-7](#) below.

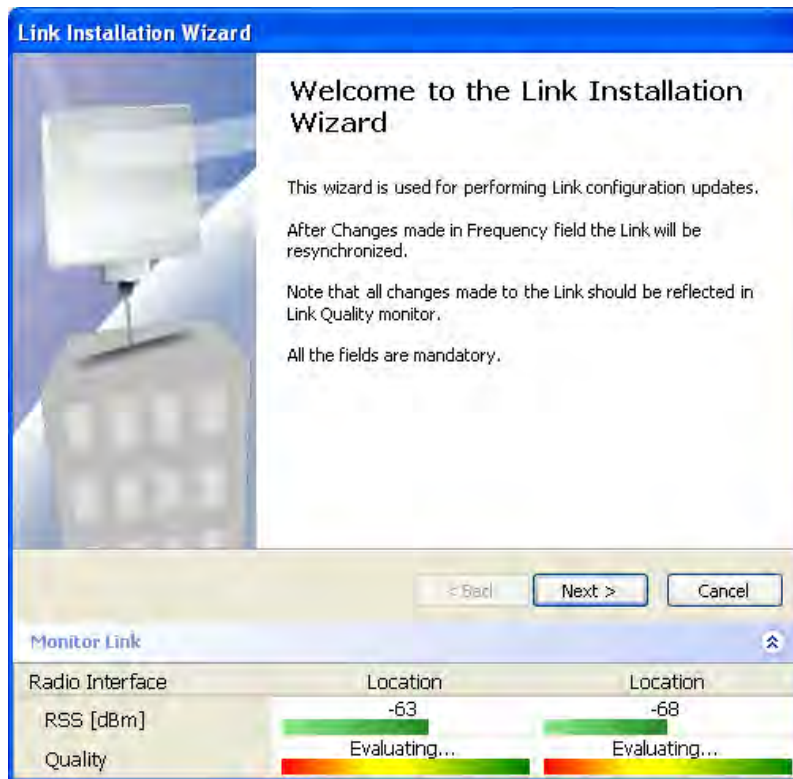
**Table 4-7: Link Installation Wizard**



## Installing the Link: Step 1, Start the Wizard

In the tool bar of the RADWIN Manager main window, click the **Link Installation** button. The Link Installation button is only accessible if antennas are properly aligned. If this box is “grayed out”, you should align the antennas as set out in [Connecting and Aligning ODUs / Antennas](#) on [page 3-13](#).

The Installation Wizard opens:



**Figure 4-9: Link Installation Wizard**

The bottom data area reproduces the corresponding data from the main window - which the above panel obscures. See [page 5-7](#) for a field by field description of this data area.

Click **Next** to proceed with the installation procedure.

## Installing the Link: Step 2, System Parameters

The system dialog box opens:

Radio Interface	Location	Location
RSS [dBm]	-64	-68
Quality	Evaluating...	Evaluating...

**Figure 4-10: : Installation Wizard, System dialog box**

➤ **To complete Installation Step 2:**

1. Enter a Link ID. (Link ID - must be unique for each link in the area). The Link ID must include at least eight alphanumeric characters. Up to 24 characters are allowed. You should use a Link ID composed of both alphabetic and numeric characters.



**Note**

Both sides of a link must have the same Link ID.

2. Enter a Link Name for the link identification. The default name is "Link". You should change it.
3. Enter names for Site 1 and Site 2. The default names are both "Location". You should change them. Throughout this manual, we use A for Site 1 and B for Site 2.



4. Optionally enter a new Link Password.



**Note**

If the Link Password is incorrect a link is established but configuration cannot be performed and no services are available. A new link password may be obtained from RADWIN Customer Support or use the alternative password supplied with the product. (see for more details).

The link password is peculiar to the link itself and should not be confused with the RADWIN Managerlog on password.

5. Click **Next**.

The default link with a rate of 6.5 Mbps is evaluated.

The Channel Setting dialog box appears. Proceed to [Installing the Link: Step 3, Channel Settings](#), below.

### ***Changing the Link Password***

The default password is **wireless-bridge**. Optionally, you can change the link password as explained here.

#### ➤ **To change the link password:**

1. Click the Change button in the System dialog box.

The Change Link Password dialog box opens.



**Note**

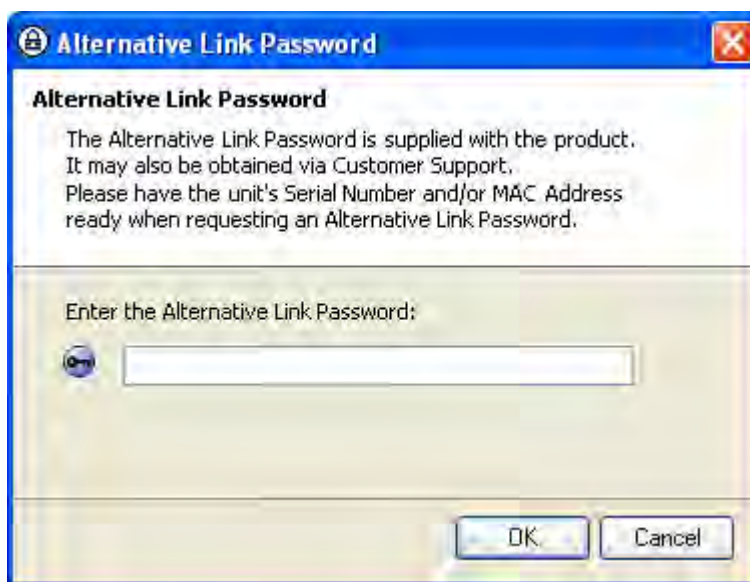
Use the Hide characters check box for maximum security



**Figure 4-11: Change Link Password dialog box**

2. Enter the current link password (The default link password for a new ODU is wireless-bridge).

If you have forgotten the Link Password, click the Forgotten Link Password button. The following window is displayed:



**Figure 4-12: Lost or forgotten Link Password recovery**

Follow the instructions to use the Alternative Link Password, and click **OK** to finish. You are returned to the window in [figure 4-11](#) above. Continue with the next step.

3. Enter a new password.
4. Retype the new password in the Confirm field.
5. Click **OK**.
6. Click **Yes** when asked if you want to change the link password.
7. Click OK at the Password changed success message.

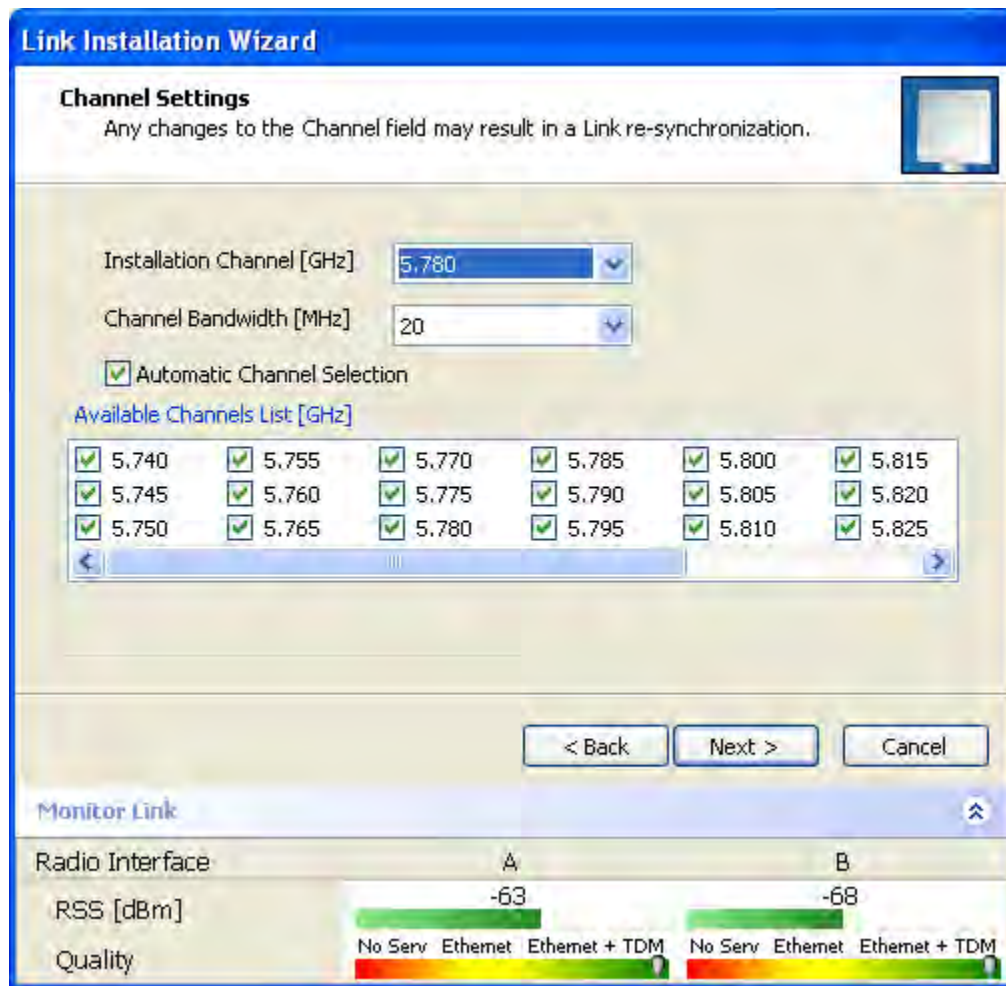


**Note**

- Restoring Factory Defaults returns the Link Password to **wireless-bridge**.
- If the link is inactive, then the link password may also be changed from the Site Configuration dialogs. See [page 6-14](#).

## Installing the Link: Step 3, Channel Settings

RADWIN 1000/2000/5000 systems have a feature called Automatic Channel Selection (ACS). In the event of sync loss, ACS chooses the first available channel in a list of monitored channels nominated in the Channel settings window of [figure 4-13](#) below. A channel switch takes place sufficiently fast as to ensure no loss of service.

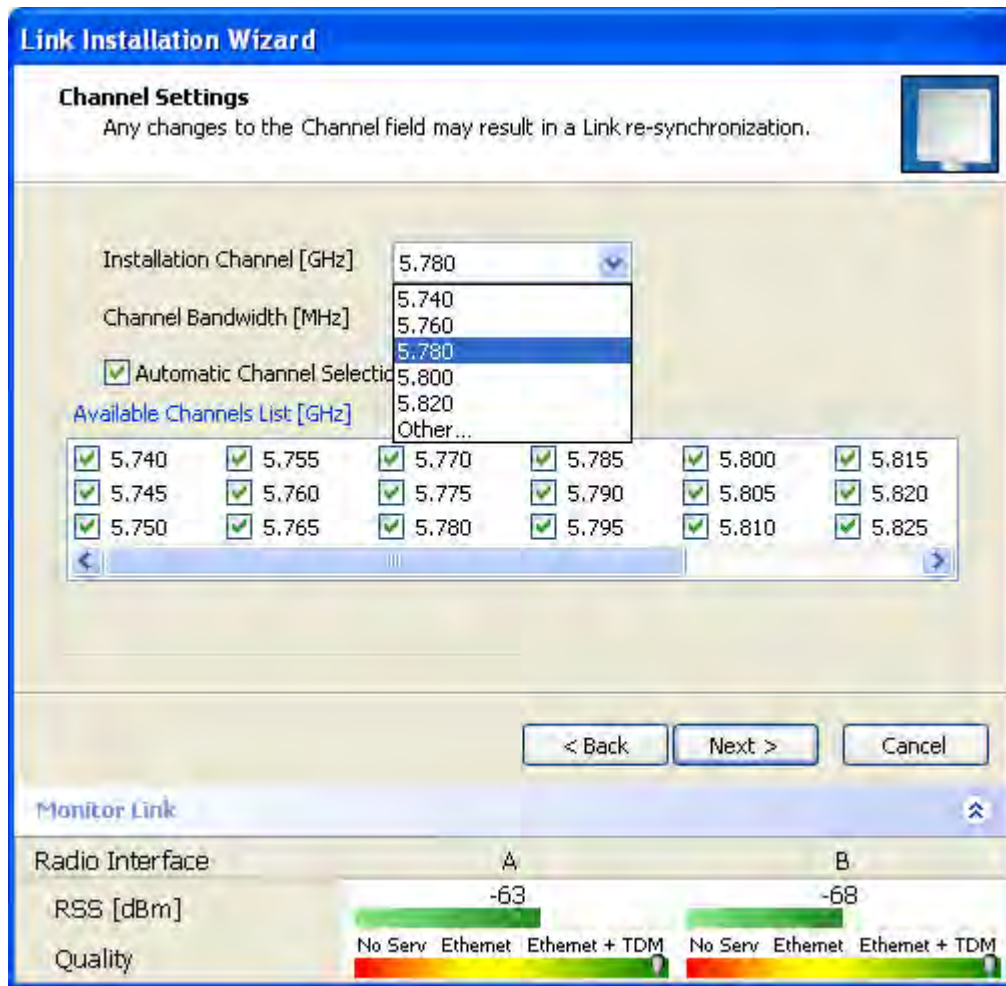


**Figure 4-13: Channel Settings - Automatic Channel Selection**

The default frequency for the product is shown.

➤ **To select channels to be used by the link:**

1. Select the main frequency from the Installation Channel box.



**Figure 4-14: Channel Settings - Showing available installation rates**



**Note**

For version 2.1, channel bandwidth is set to 20 MHz and cannot be changed.

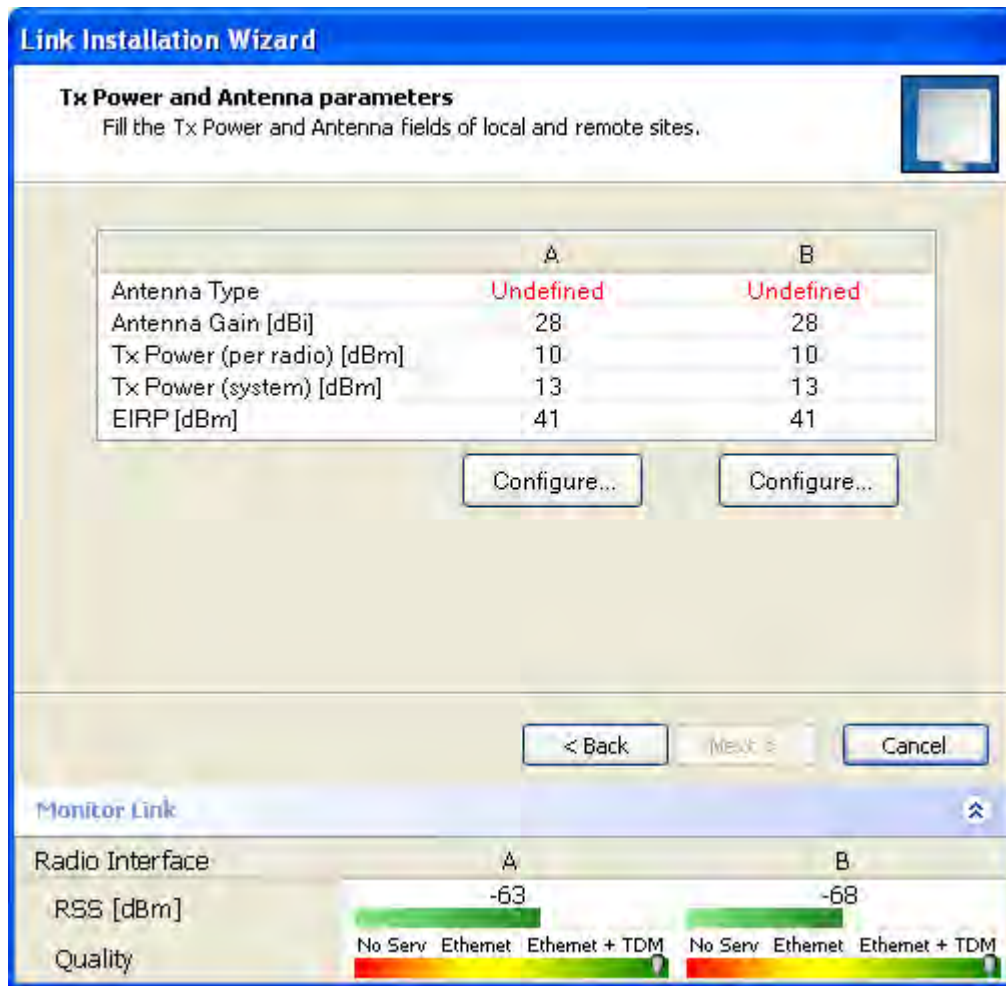
2. Click the check box if Automatic Channel Selection is required.
3. The Available Channels List contains all of the allowable channels for the link. Check the channels that can be automatically selected.

Selecting a new channel causes the system quality to change. The Quality bar provides an indication of the link quality from poor (red) to good (green) as shown in the bottom of [figure 4-13](#) above.

4. Click **Next**.

## Installing the Link: Step 4, Tx Power and Antenna Settings

The Tx Power and Antenna Parameters dialog appears.



**Figure 4-15: Transmission Power and Antenna Parameters**

The choice of Tx power, antenna gain and cable loss determines the EIRP and is affected by such considerations as radio limitations and regulatory restrictions.

Before proceeding to antenna installation details, the following background information should be considered:

### **General**

Each RADWIN 1000/2000/5000 ODU is made of two radio transceivers (radios). The radios make use of algorithms that utilize both polarization and space diversity resulting in enhanced capacity, range and link availability. The number of antennas (i.e. radios) used is determined by user configuration and by automatic system decisions, explained below.

### **Dual Antennas at Both Sites**

Using dual antennas at both sites (single bipolar antenna or two monopolar antennas) enables the use of MIMO technology. With MIMO the system doubles the link capacity. At the same time, it keeps the same rate and modulation per radio as was used with single antenna, thus increasing capacity, range and availability.

For example with a dual antenna RADWIN 1000/2000/5000 can transmit at modulation of 64QAM and FEC of 0.83 and get an air rate of 130 Mbps, compared to 65 Mbps with single antenna.

To work in this mode, each antenna port must be connected to an antenna, the RSS level in both receivers should be balanced and a minimal separation between the antennas must be maintained. (For example, by using dual polarization antennas a cross polarization separation is attained).

Upon selecting Antenna Type as Dual, RADWIN 1000/2000/5000 automatically doubles the air rates.

RADWIN Manager indicates a case of unbalanced RSS between the two antennas.

### ***Single Antennas at Both Sites***

By selecting a single antenna at both sites the ODUs operate with a single radio that is connected to the ANT 1 connector. The second radio is automatically shut down.

### ***Single and Dual Antennas***

In this mode one of the sites uses the ODU with a single antenna while the other site uses the ODU with a dual antenna.

The advantages in this mode in comparison to using a single antenna in both sites are doubled total Tx power and additional polarization and/or space diversity.

RADWIN 1000/2000/5000 automatically switches to this mode if one of the ODUs is connected to a dual antenna or if the RSS at one of the ODU receivers is below minimal level.

The air rates used in this mode are same as when using single antennas in both sites.

The rates used by RADWIN 1000/2000/5000 are shown in Table 4-5 below:

**Table 4-8: RADWIN 1000/2000/5000 Transmission rates**

Radio	Modulation	FEC	Air-Rate [Mbps]
Single	BPSK	1/2	6.5
Single	QPSK	1/2	13
Single	QPSK	3/4	19.5
Single	16QAM	1/2	26
Single	16QAM	3/4	39
Single	64QAM	2/3	52
Single	64QAM	3/4	58.5
Single	64QAM	5/6	65
Dual	BPSK	1/2	13
Dual	QPSK	1/2	26
Dual	QPSK	3/4	39
Dual	16QAM	1/2	52
Dual	16QAM	3/4	78
Dual	64QAM	2/3	104
Dual	64QAM	3/4	117
Dual	64QAM	5/6	130

### **Considerations for Changing Antenna Parameters**

Let:

**maxAllowedTx Power** denote the maximum Tx Power practically available from an ODU. It appears as **Tx Power per Radio** in [figure 4-16](#) below.

**maxRegEIRP** denote the maximum EIRP available by regulation. It will be determined by three factors:

- per band/regulation
- per channel bandwidth
- antenna gain

It appears in [figure 4-16](#) as **Max EIRP**.

**maxRegTxPower** denote the maximum regulatory Tx Power for the equipment, also having regard the above three points

**maxODUTxPower** denote the maximum Tx Power of the ODU, itself depending on the air rate used.

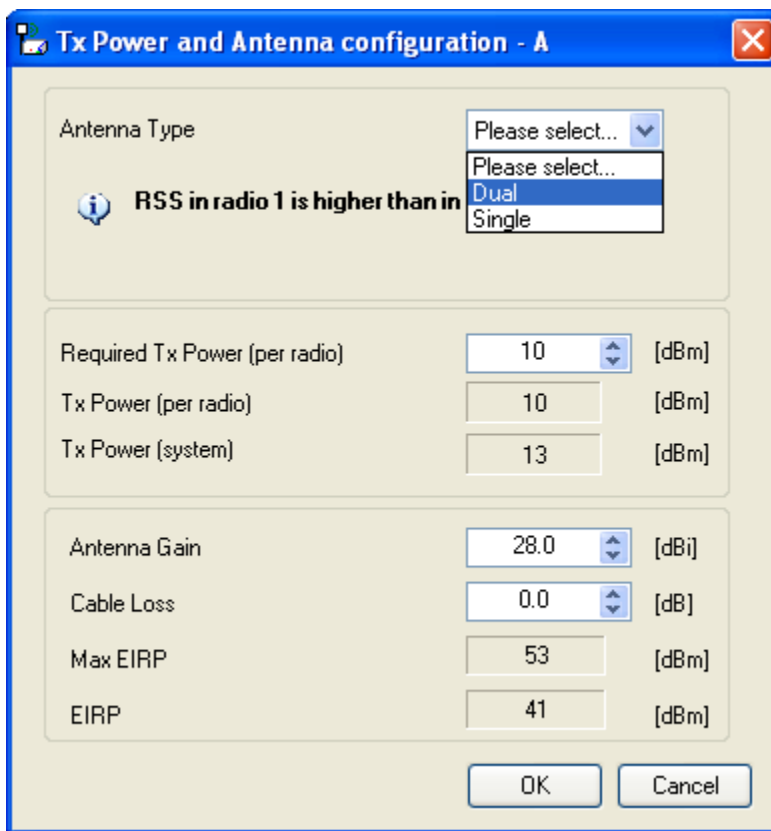
Then, the following relationship must be satisfied:

$$\text{maxAllowedTxPower} \leq \min(\text{maxRegEIRP} - \text{AntennaGain} + \text{CableLoss}, \text{maxRegTxPower}) \quad \dots (*)$$

These parameters are controlled as follows:

➤ **To set Tx power and configure antennas:**

1. Click the Configure buttons in turn to configure the antennas on both sides of the link. Each one offers a dialog like this:



**Figure 4-16: Antenna configuration dialog with opened type selection**

2. Choose the antenna type and required transmission (Tx) power for the first site and click **OK**. Repeat the process for the second site.

The Tx power (per radio) indicates the power of each radio inside the ODU and is used for Link Budget Calculations. The Tx power (System) shows the total transmission power of the ODU and is used to calculate the EIRP according to regulations.

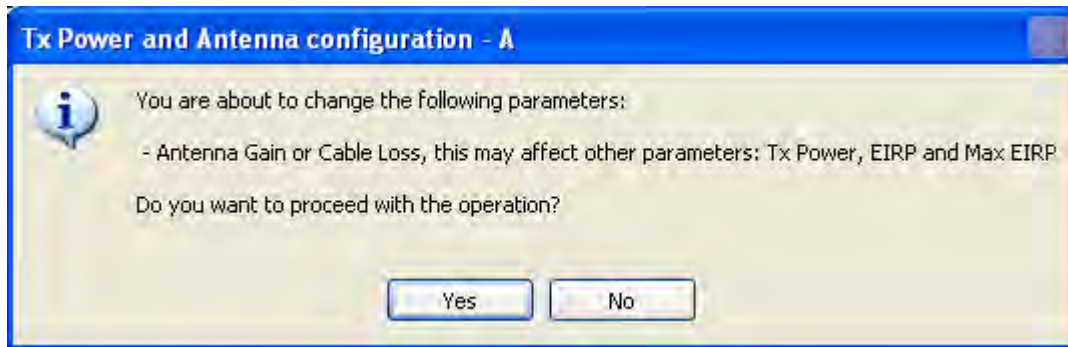


**Note**

To see the relationship between Tx Power (radio) and TX Power (system), note that  $dBm = 10 \times \log_{10} \text{milliWatt}$  so that if you double the power in milliWatts (for two radios) then dBm will increase by  $10 \times \log_{10} 2 \approx 3$ .



- Set the Antenna Gain and Cable Loss. If do this you will receive a warning message:

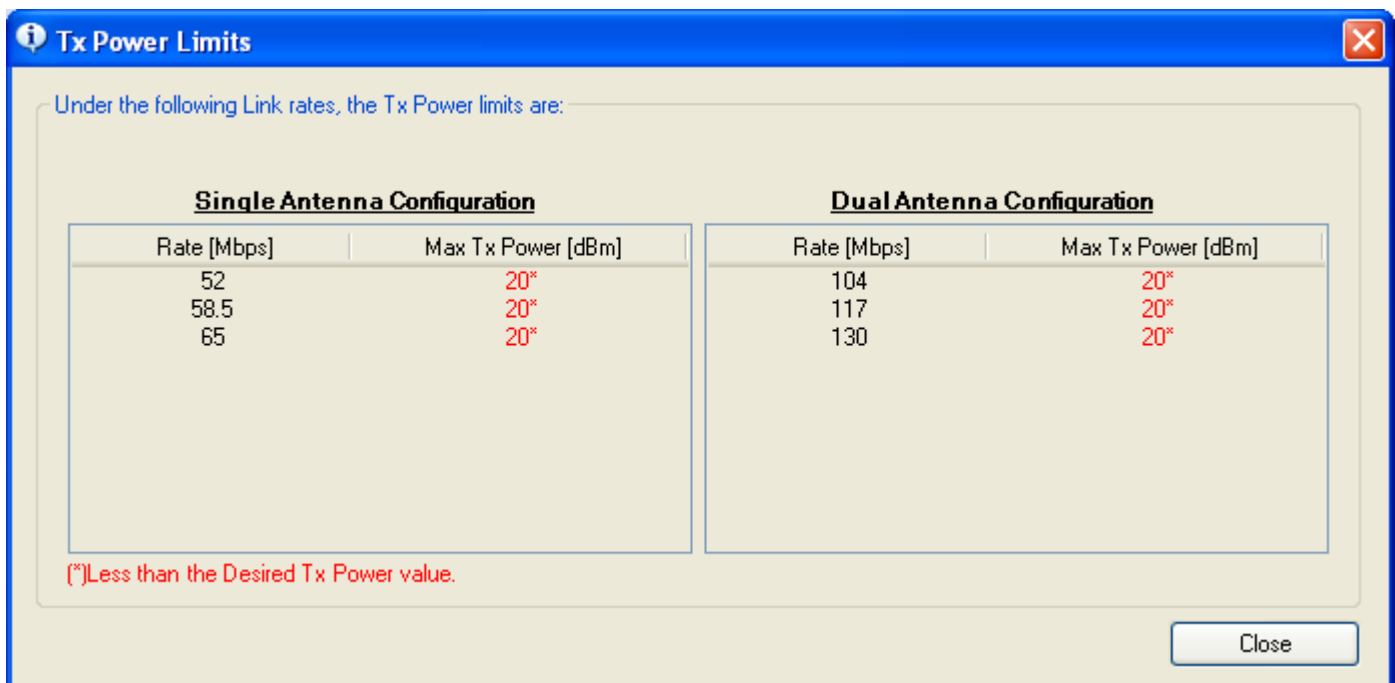


**Figure 4-17: Antenna parameters change warning**



- The Max EIRP level will be automatically set according to the selected band and regulation.
- The EIRP level is the sum of the System Tx power and the Antenna Gain minus the Cable Loss.

If inequality (\*) above is violated, then the following warning window is displayed:



**Figure 4-18: Tx Power Limits**

The precise relationship between the items in inequality (\*) and the window of [figure 4-16](#) is follows:

- Required Tx Power (per radio) will be adjusted down to the lesser of the value entered and **maxAllowedTxPower**
- TxPower (system) is **maxAllowedTxPower + 3** (for 2 radios)
- Max EIRP is **maxRegEIRP**.
- EIRP is **maxAllowedTx Power + Antenna Gain - Cable Loss**

The table in [figure 4-18](#) only shows rates where the maximum Tx Power is the limitation, rather than regulations.



#### Note

Recall that **maxAllowedPower** and **maxEIRP** are regulatory. In an unregulated environment, the only limit is **maxODUTxPower**.

When you close the window of [figure 4-18](#), the change you requested will **not** be honored, and you will need to try again.

4. When you are finished with Tx Power configuration, Click **Next**.

## Installing the Link: Step 5, Services

The Services dialog appears:

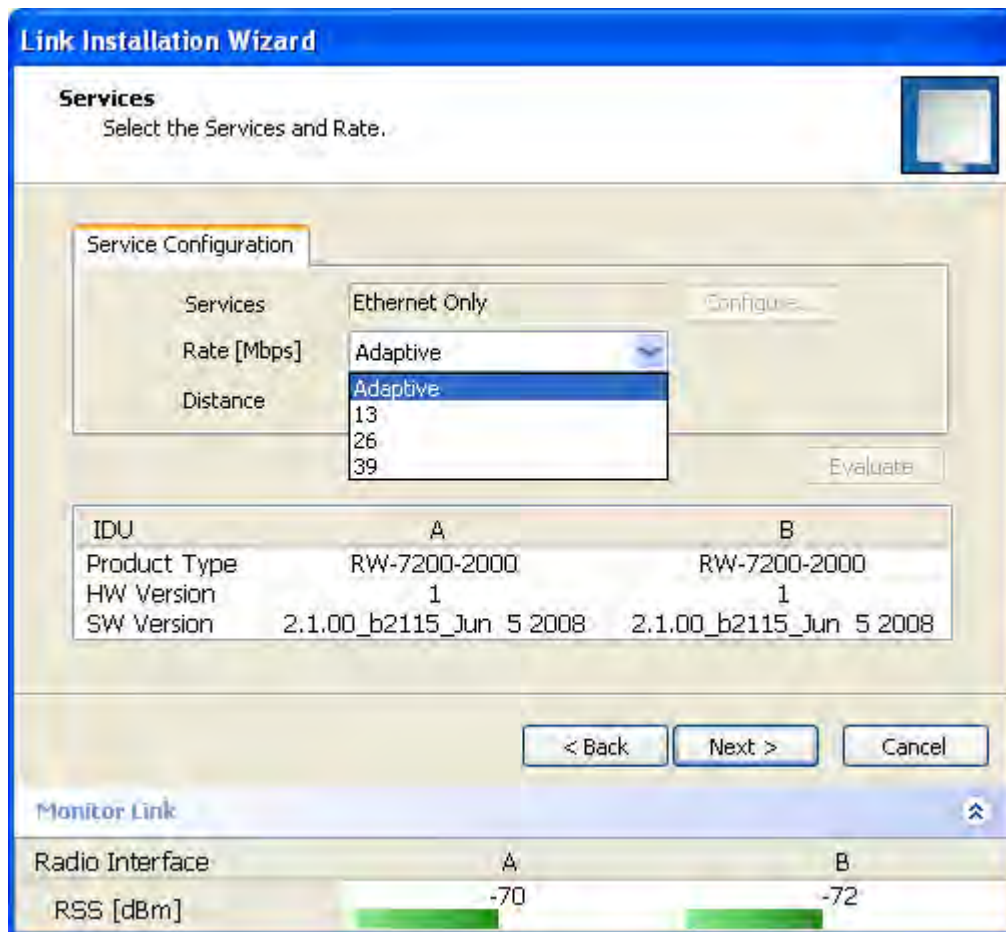


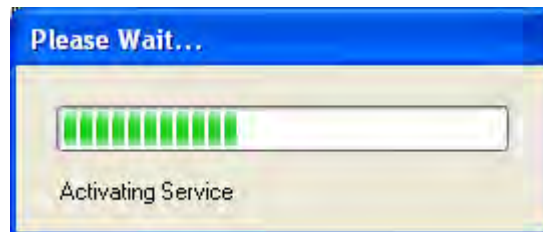
Figure 4-19: Services and Rates dialog

For version 2.1, Ethernet Only is the only available service. You may choose a specific modulation rate or use Adaptive.

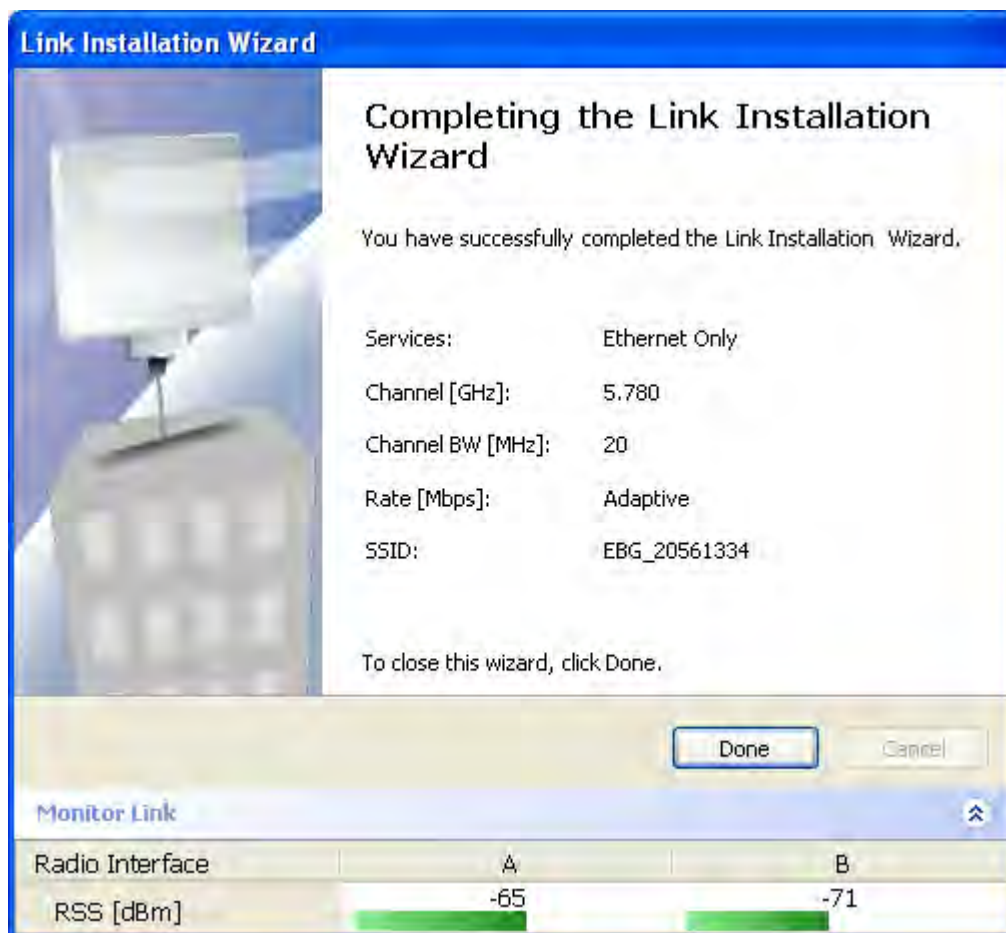
➤ **To choose a modulation rate:**

1. Choose Adaptive or one of the available rate (see [page 1-4](#) for information about Automatic Adaptive Rate).
2. Click **Next** to continue.

The service is activated as show below:



## Installing the Link: Step 6, Installation Summary and Exit



**Figure 4-20: Installation Wizard Exit Summary**

Click **Done** to return to the main window.

The main window now reflects the installation:

The screenshot shows the RADWIN Manager interface. The title bar reads "RADWIN Manager - 10.0.0.120". The menu bar includes File, Configuration, Tools, Maintenance, and Help. The toolbar contains icons for Link Configuration, Link Installation, Site: A, Site: B, Get Diagnostics, Clear Counters, Log Off, and Exit. The left sidebar shows the following configuration:

- Link: TPSF\_BTT**
  - Link ID: EBG\_20561334
  - Services: Ethernet Only
  - Frequency [GHz]: 5.785
  - Channel BW [MHz]: 20
  - Rate [Mbps]: Adaptive
  - Status: Link Active
- Site: A**
  - IP Address: 10.0.0.120
  - Subnet Mask: 255.0.0.0
  - Trap Destination: 0.0.0.0
- Site: B**
  - IP Address: 10.0.0.121
  - Subnet Mask: 255.0.0.0
  - Trap Destination: 0.0.0.0

The main area displays performance metrics for two locations, A and B:

Location:	A	B
<b>Radio Interface:</b>		
RSS [dBm]	-64	-66
<b>Ethernet Service:</b>		
Ethernet Throughput [Mbps]	51.6	51.7
Rx Rate	0.0	0.0
Tx Rate	0.0	0.0

A green button in the center of the main area displays "Frequency: 5.785 GHz". Below this is an Events Log table with columns for Number, Date & Time, Message, Trap Source, and IP Address. The status bar at the bottom shows "Connection Available", "Connection Mode: Network", "IP Address: 10.0.0.120", and "Encrypted Link".

Figure 4-21: Main window of the manager after installation

➤ To verify the installation:

- Verify that the Radio Signal Strength (RSS) is according to expected results as determined by the Link Budget Calculator.



**Caution**

Installation mode, as described above, may be re-entered using **Configuration | 1 Configure Site A and Installation Mode** the Site Configuration dialog. Some Installation mode functionality may cause a break in link service.

If you can accomplish link changes without breaking the service, always prefer to use Configuration mode, described in chapter 5.

# Configuring the Link

This chapter describes the link configuration procedure, which is performed after the installation of both sides of the RADWIN 1000/2000/5000 link, as set out in chapters 3 and 4.

Link configuration uses a Link Configuration Wizard to redefine the configuration parameters and fine-tune an operational link. Both sides of the link are configured simultaneously.

The following parameters are configured using the Link Configuration Wizard:

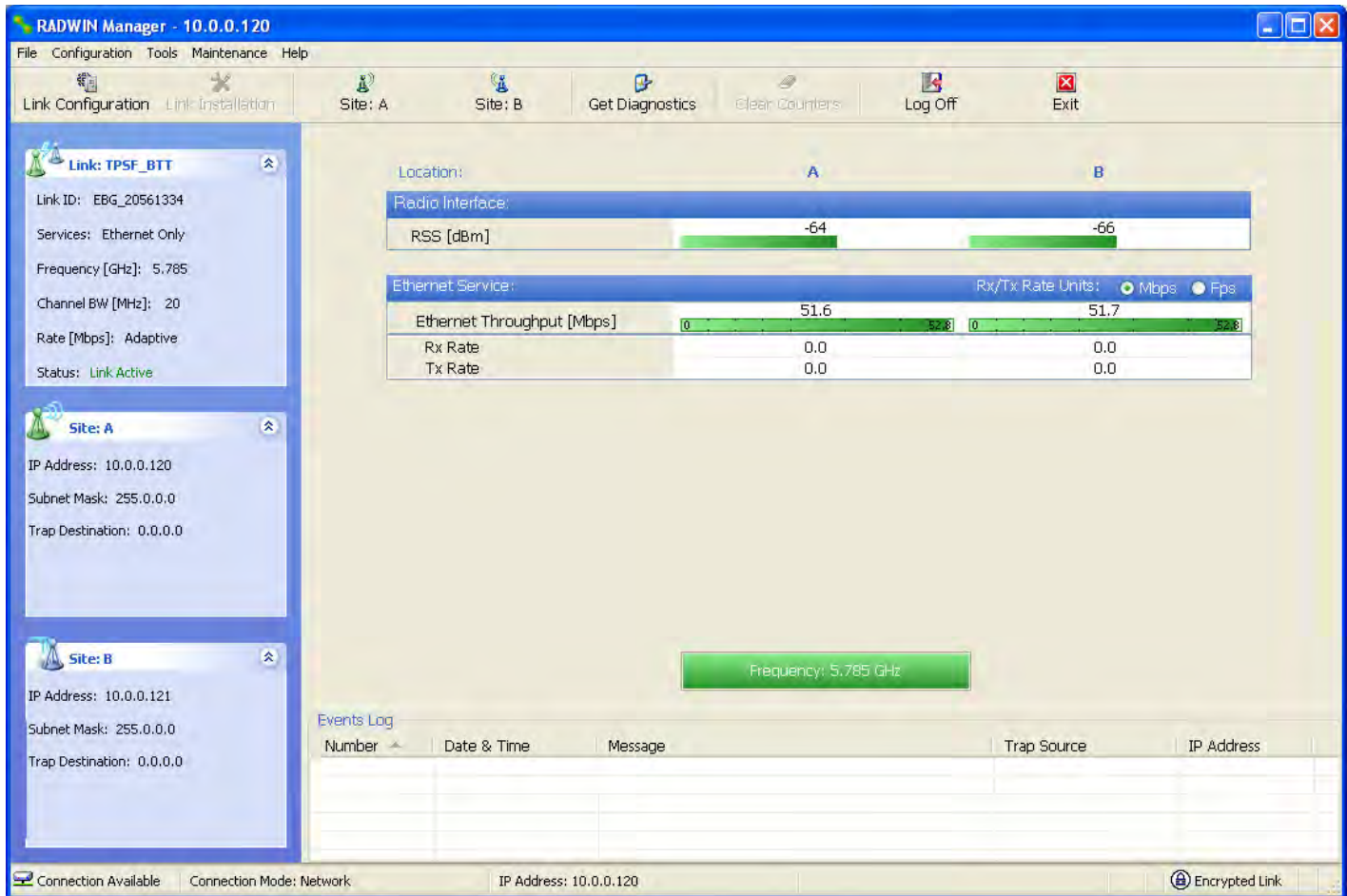
- System parameters
- Channel settings
- Transmission power and antenna settings
- Service parameters

## Link Configuration: Getting Started

### *The Main Window of the RADWIN Manager*

Ensure that the RADWIN Manager is running.

The main window should look similar to that in [figure 5-1](#):



**Figure 5-1: Main window, Wireless Link is Active**

Before starting a configuration session, make sure that a communication link exists between the two sides of the link.

The Link Status indication bar must be green. In the Link Status panel, the Status field should show Link Active in green.

The main window of the RADWIN Manager contains a large amount of information about the link. Before proceeding to details of link configuration we set out the meaning of each item in the main window.

### ***The RADWIN Manager Toolbar***

In configuration mode, the RADWIN Manager toolbar contains the following buttons:

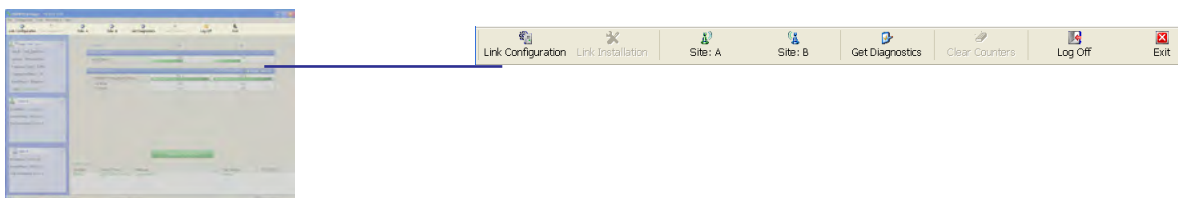


Table 5-1: RADWIN Manager Toolbar

Item	Description
<b>Link Configuration</b>	Changes configuration parameters of an operating wireless link; assigns text files for storing alarms, statistics and configuration data. <b>This button is disabled until a link installation has been completed</b>
<b>Link Installation</b>	Performs preliminary configuration of the system. <b>This button is disabled after the link is installed</b>
<b>Site: &lt;Site 1 name&gt;</b>	Opens the Site configuration dialog for Site A. Same as <b>Configuration   1 Configure &lt;Site 1 name&gt;</b>
<b>Site: &lt;Site 2 name&gt;</b>	Opens the Site configuration dialog for Site B. Same as <b>Configuration   2 Configure &lt;Site 2 name&gt;</b>
<b>Get Diagnostics</b>	Obtain system information
<b>Clear Counters</b>	Disabled
<b>Log off</b>	Closes the current session and logs off RADWIN Manager
<b>Exit</b>	Exits RADWIN Manager

### ***The RADWIN Manager Main Menu***

The RADWIN Manager menu, is shown in [table 5-2](#) below:

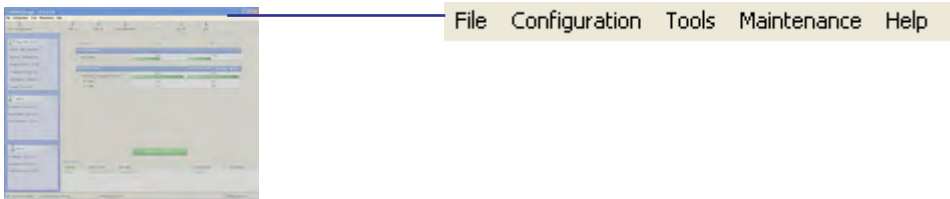


Table 5-2: RADWIN Manager main menu functionality

Menu level			Function	Reference	
Top	+1	+2			
File					
		Log Off	Return to Log On dialog. Same as Log Off button		
		Exit	Exit the manager. Same as Exit button		
Configuration					
		Link Configuration	Run the Configuration Wizard. <b>Not available in installation mode</b>		
		1 Configure <Site 1 name>	Provides limited configuration for site. <b>Has a path to return to installation mode</b>		
		2 Configure <Site 2 name>	Provides limited configuration for site. <b>Has a path to return to installation mode</b>		
		Installation	Runs the Installation Wizard. <b>Not available in configuration mode</b>		
Tools					
		Performance Monitoring Report			
		Active Alarms			
			1 <Site 1 name> Shows active alarms for <Site 1 name>		
			2 <Site 2 name> Shows active alarms for <Site 1 name>		
		Change Password	Change the Log On password dialog	<a href="#">page 4-7</a>	
		Events Log		<a href="#">page 7-10</a>	
			Clear Events	Clear local events log	
			Save to File	Save events log file	
	Preferences	Local preferences dialog			



Table 5-2: RADWIN Manager main menu functionality (Continued)

Menu level			Function	Reference
Top	+1	+2		
Maintenance				
		Clear counters	Disabled	
		Loopbacks	Disabled	
		Reset		
			1 <Site 1 name>	Reset <Site 1 name> ODU
		2 <Site 2 name>	Reset <Site 2 name> ODU	
Help				
		RADWIN Manager Help	View online version of the User Manual	
		Link Budget Calculator	Calculator opened in default browser	<a href="#">Appendix D</a>
		Get Diagnostics Information	Obtain system information	<a href="#">page 7-1</a>
		About RADWIN Manager	Manager build and system information	

## Elements of the RADWIN Manager Main Window

### Link details pane

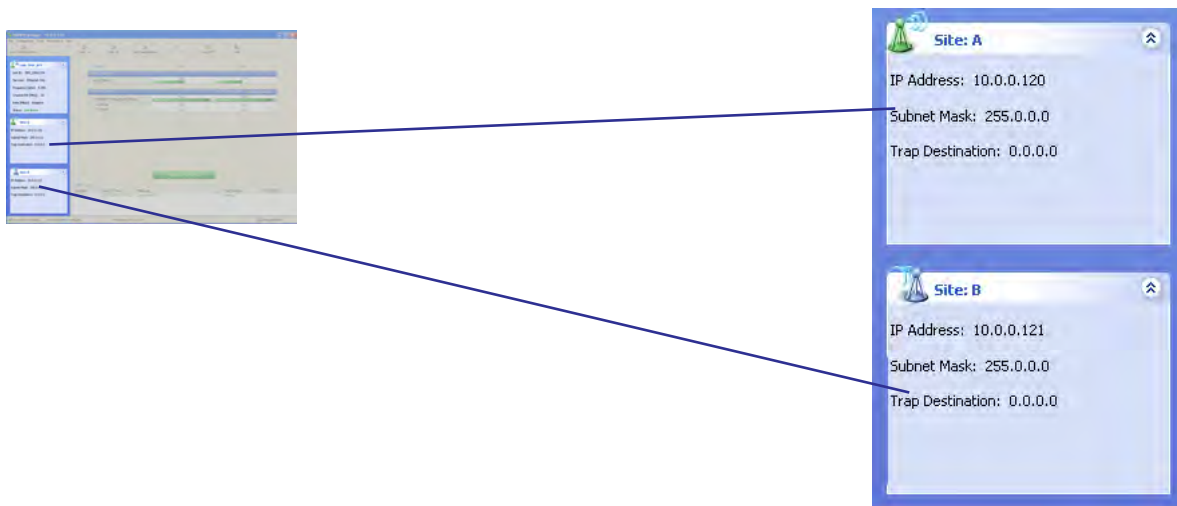
The Link details pane on the left is split into three sections. The top section summarizes information about the link:



Table 5-3: Link Details

Item
Link ID
Services selected
Frequency
Channel bandwidth
Rate
Link status

The two lower panels show basic link site details:



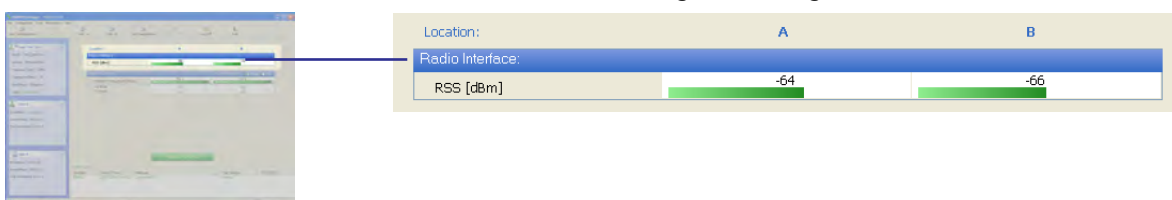
**Table 5-4: Link site details, Site A and Site B**

Item
IP Address
Subnet Mask
Trap Desalination

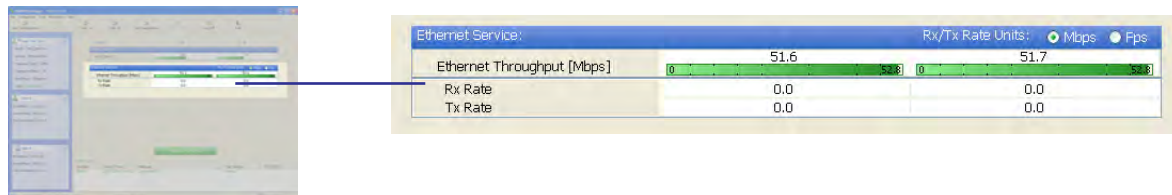
**Monitor pane**

he monitor pane, is the main source of real time information about link performance at both link sites. It includes the following panes (top to bottom):

- Radio Interface, Received Signal Strength (RSS) in dBm



- Ethernet Service:



- Ethernet Throughput: The numbers are the current calculated throughputs at each site. The colored bars (with numbers) indicate the maximum possible throughput having regard for air conditions.
- Rx and Tx Rates: Actual Ethernet traffic received and transmitted rates per site, in Mbps of Fbps.

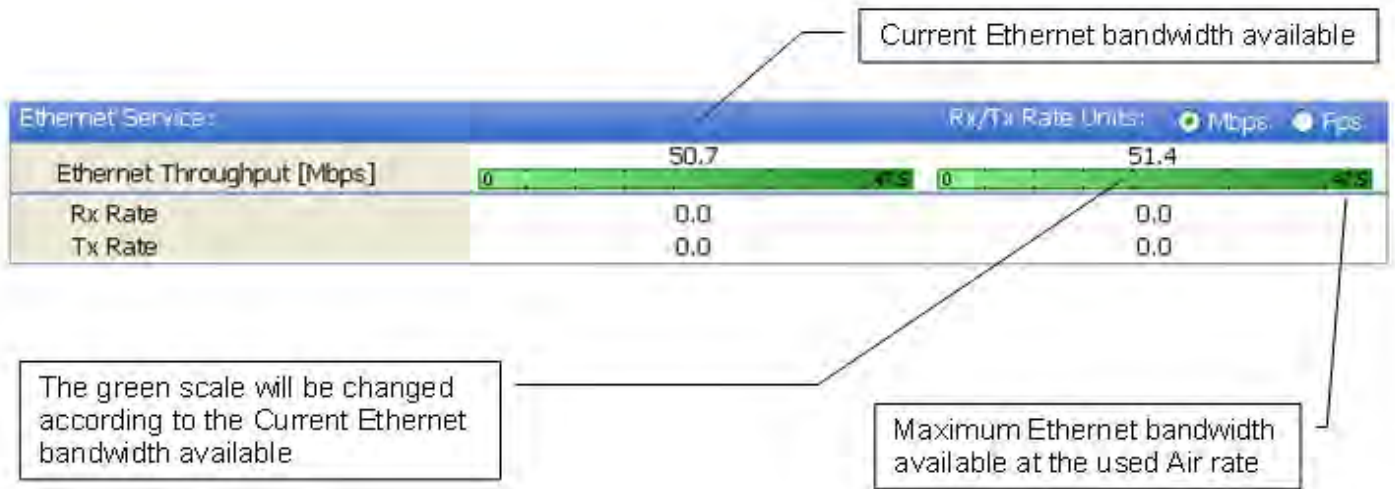
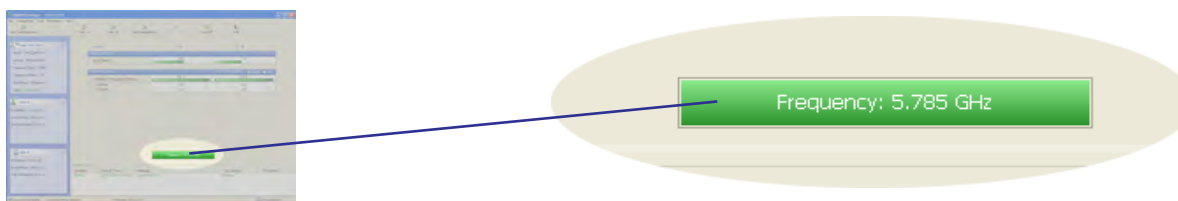


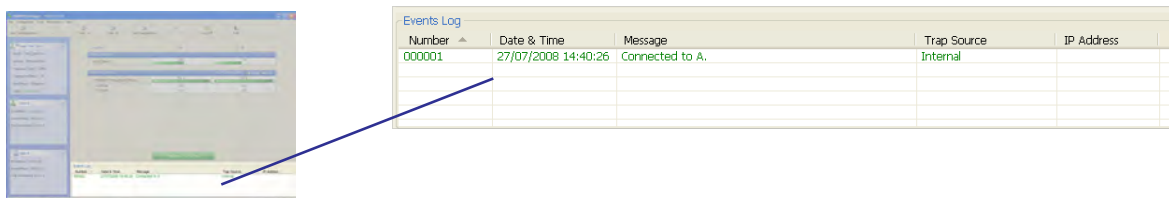
Figure 5-2: Ethernet Bandwidth Indication



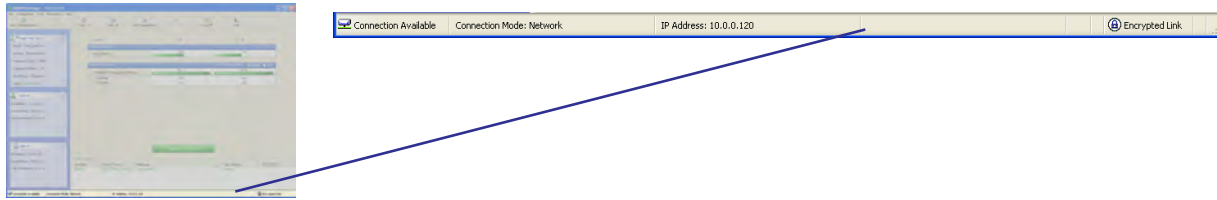
- Frequency box: It shows the link frequency. The color of the box indicates the status
  - Green is an active link
  - Red is an inactive link
  - Magenta shows an authentication or compatibility problem
  - Brown shows severe compatibility problem

**Events Log**

The Events Log, stores alarms generated from both sides of the link and is detailed in chapter 7, [The Events Log](#).





### Status Bar



The Status bar, displays the following icons:

**Table 5-5: Status bar indicators**

Icon or Label	Purpose
<b>Connectivity</b>	Shows if RADWIN Manager is communicating with the ODU.
<b>Connection available</b>	Connection mode to the ODU <ul style="list-style-type: none"> <li>• Over-the-Air connection - using the IP address of the remote unit.</li> <li>• Local connection - direct connection to the IDU without using an IP address.</li> <li>• Network connection - through a LAN</li> </ul>
<b>IP Address</b>	Login IP address
<b>Encryption indicator</b>	 Normally encrypted link  Link password validation failed. The link is encrypted with default keys. Service and configuration are unavailable. Change the link password.



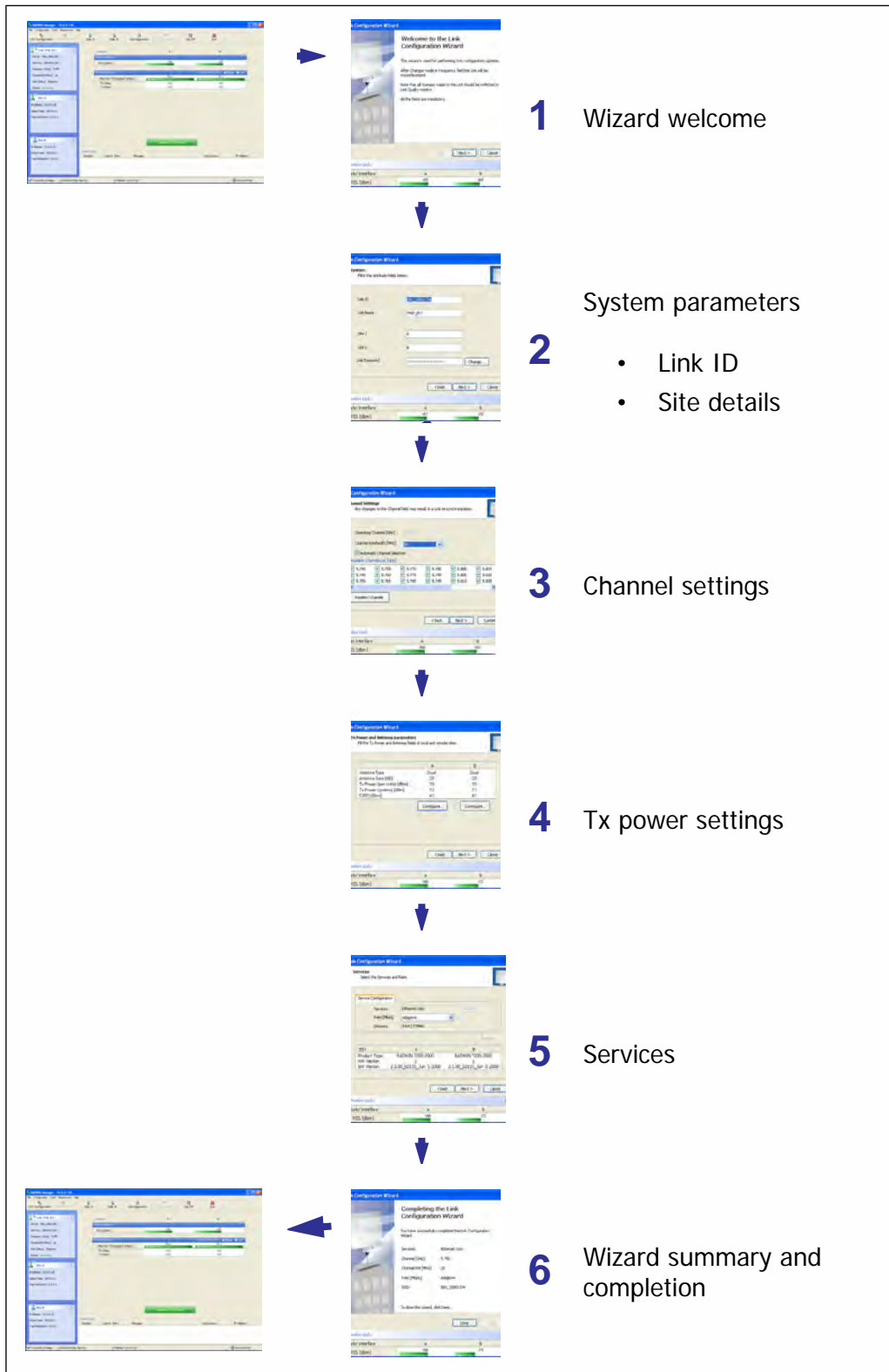
**Note**

There are several “floating” icons, which appear under specific conditions

# Configuring the Link: Overview

The Configuration Wizard has seven steps as shown in [table 5-6](#) below.

**Table 5-6: Link Configuration Wizard**



Since configuration functionality is included in the installation, we will briefly review the main steps and for most part offer references to the corresponding installation step.

## Configuring the Link: Step 1, Start the Wizard

In the tool bar of the RADWIN Manager main window, click the **Link Configuration** button. The Link Configuration button is only accessible on a fully installed link as set out in chapter 4.

The Configuration Wizard opens:



**Figure 5-3: Link Configuration Wizard**

Click **Next** to proceed with the configuration procedure.

## Configuring the Link: Step 2, System Parameters

The System dialog box opens:



Radio Interface	A	B
RSS [dBm]	-67	-70

**Figure 5-4: Configuration Wizard, System dialog box**

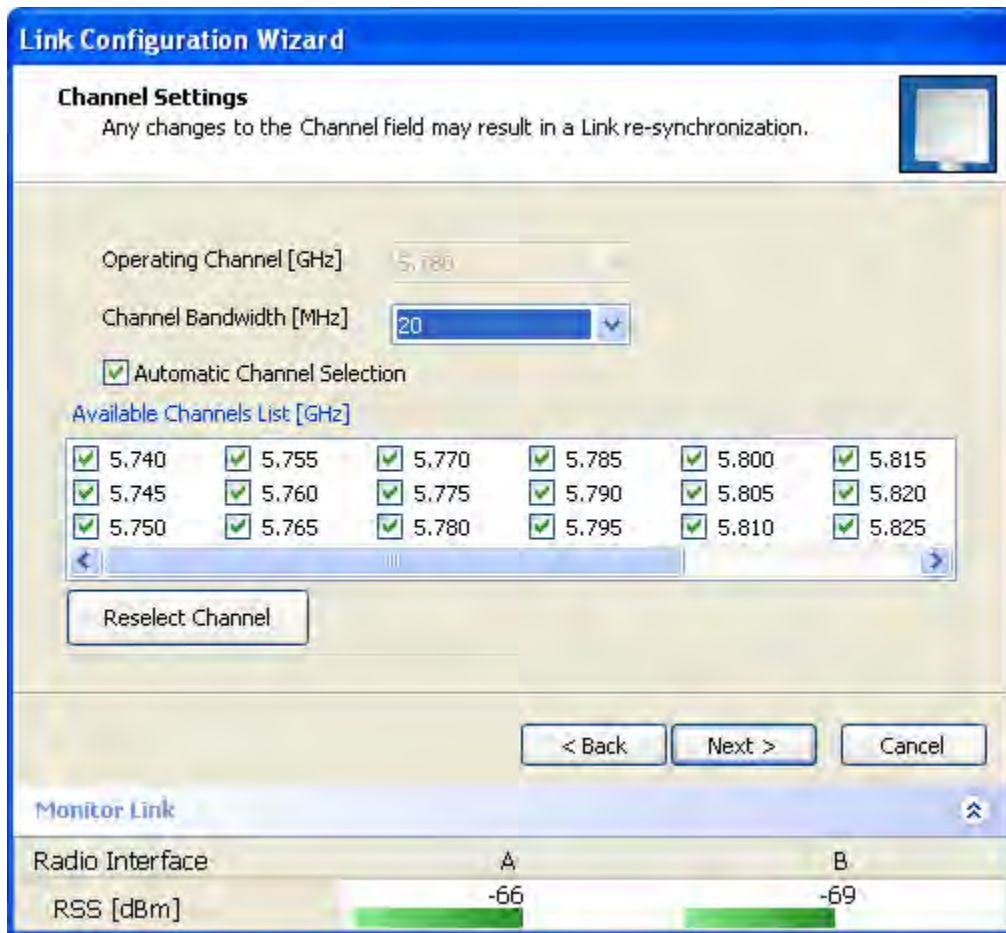
The System attributes may be edited and the Link Password may be changed exactly as in the corresponding Link Installation step on [page 4-14](#).

Click **Next** to continue.

## Configuring the Link: Step 3, Channel Settings

Configuring the Channel Settings follows the same pattern as the Installation procedure:



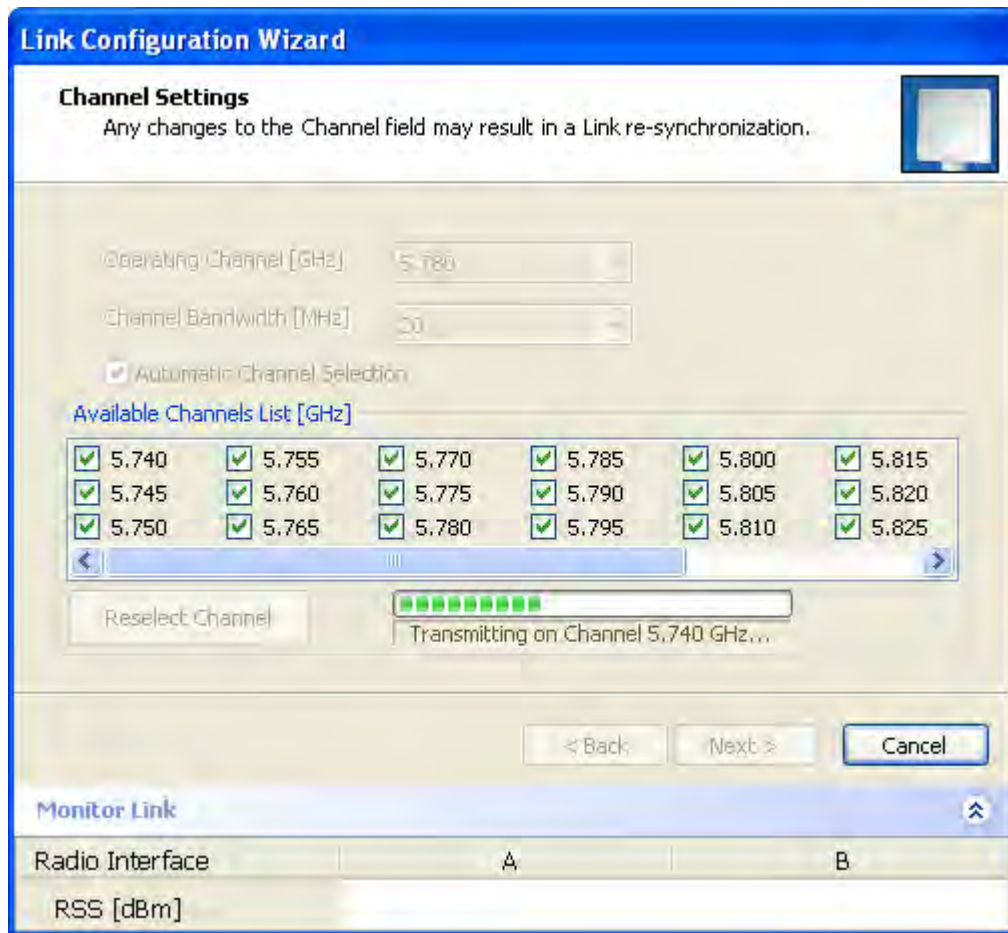


**Figure 5-5: Channel Settings dialog box - Automatic Channel Selection**

Notice that the operating channel is grayed out. If you use the **Reselect Channel** button, to change it, you will be asked for confirmation:



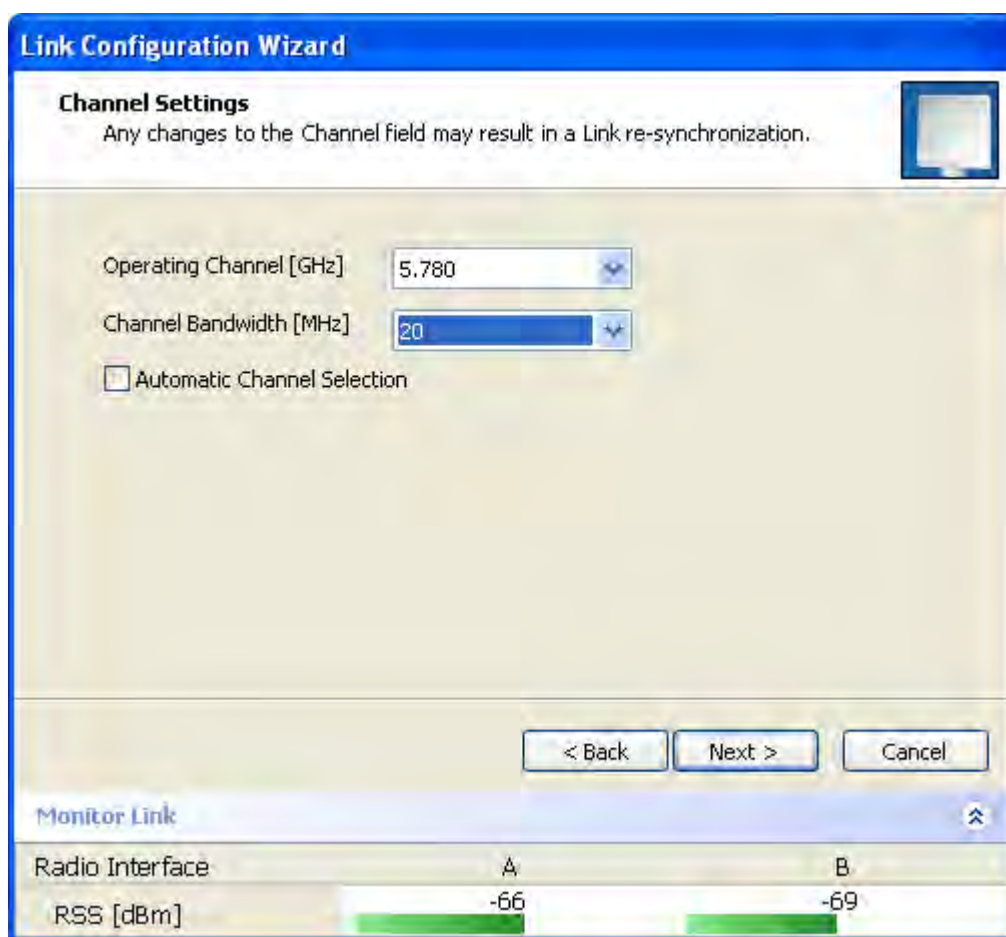
If you accept, then the system will search for the best operating channel:



**Figure 5-6: Searching for the best operating channel**

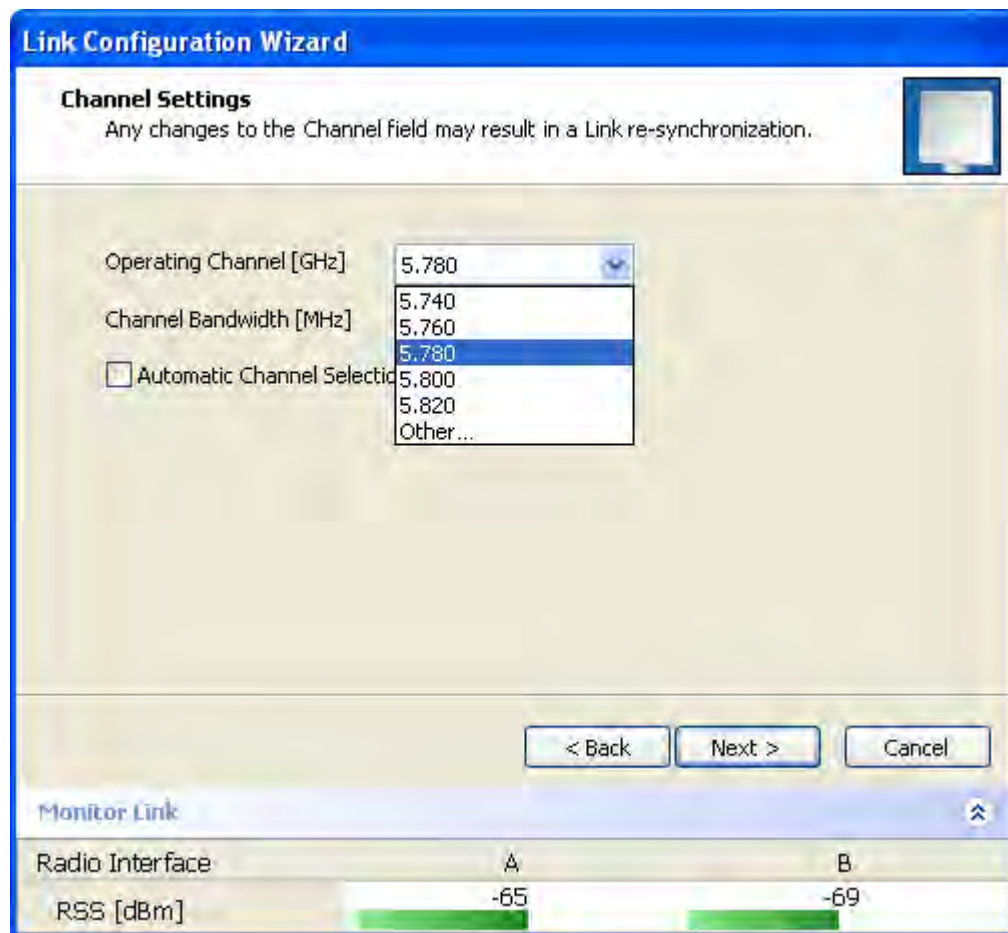
The link will return to the status of [figure 5-5](#) above with a possible change to the operating channel.

If you work without automatic channel selection, the Channel Settings window looks like this:



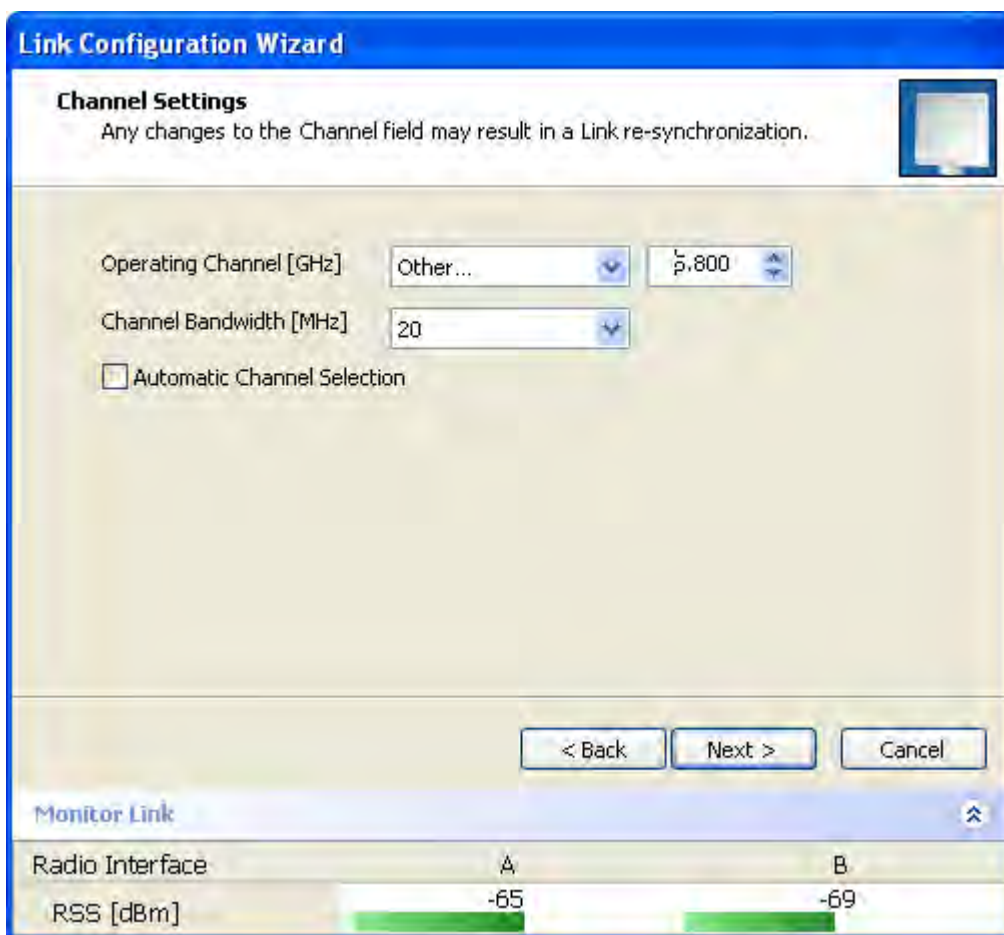
**Figure 5-7: Channel Settings without automatic channel selection**

If you click the Operating Channel drop-down list, the following window appears:



**Figure 5-8: Channel frequency options**

Selecting one of the frequencies presented returns you to the status of [figure 5-7](#) with the appropriate change. If you choose **Other...**, the following window opens:



**Figure 5-9: Choosing an “Other” Operating Channel frequency**

The right hand drop-down list (showing 5.800) allows you to fine-tune the frequency in increments of  $\pm 5$  MHz within a range of 5.740 - 5.835 GHz.

When you have completed making your choice, click **Next** to continue.

## Configuring the Link: Step 4, Tx Power and Antenna Settings

**Link Configuration Wizard**

**Tx Power and Antenna parameters**  
Fill the Tx Power and Antenna fields of local and remote sites.

	A	B
Antenna Type	Dual	Dual
Antenna Gain [dBi]	28	28
Tx Power (per radio) [dBm]	10	10
Tx Power (system) [dBm]	13	13
EIRP [dBm]	41	41

Configure...      Configure...

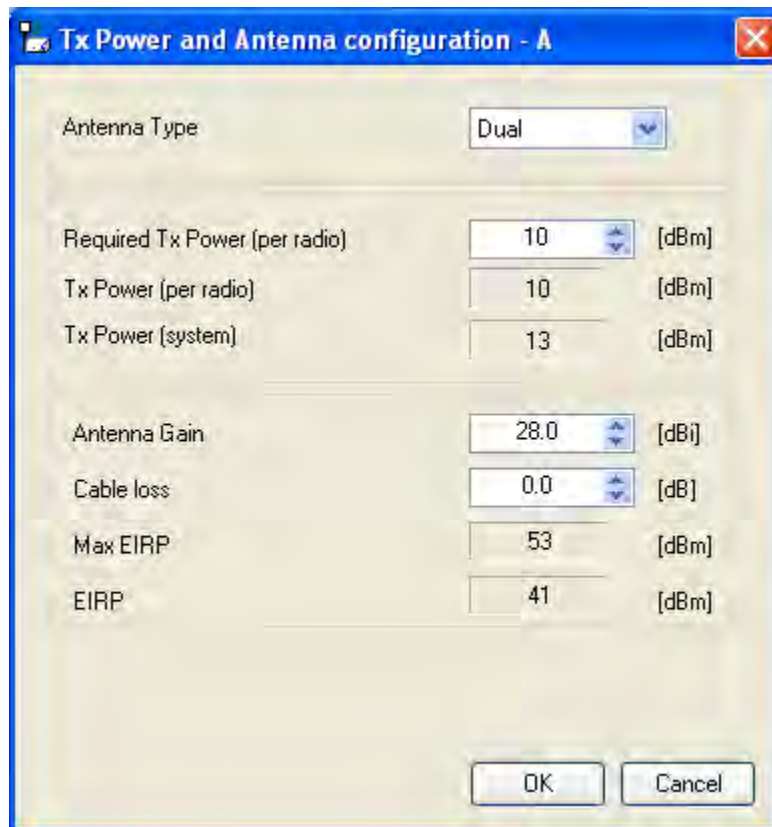
< Back      Next >      Cancel

**Monitor Link**

Radio Interface	A	B
RSS [dBm]	-66	-71

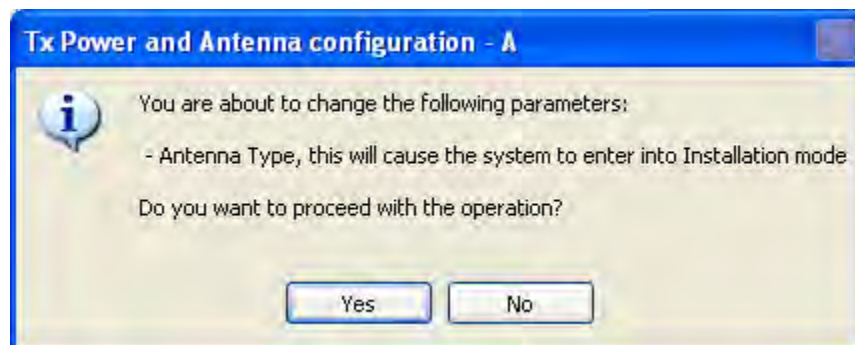
**Figure 5-10: Transmission Power and Antenna Parameters**

If you chose to configure either antenna, you are presented with the following window:



**Figure 5-11: Antenna configuration dialog with opened type selection**

So far, the procedure duplicates the corresponding Installation process on. If you choose a different antenna type and click **OK**, you will receive the following cautionary message:



**Caution**

In this context, entering Installation mode causes a service break until it is restored by running the Installation wizard.

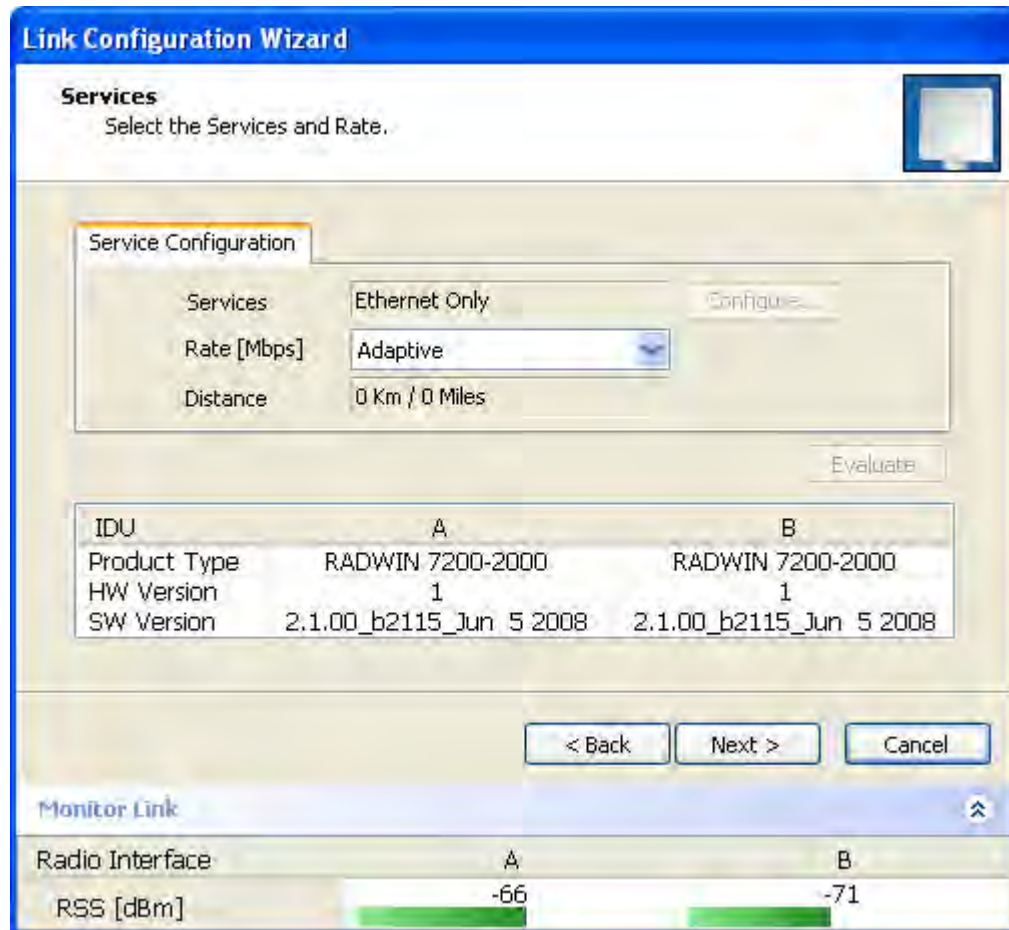
**If you are uncertain, do not do this without expert technical assistance.**

You may also change the Required Tx Power, Antenna Gain and Cable Loss. The procedure is the same as that set out in the Installation procedure on [page 4-23](#).

When you have completed making your choice, proceed to the Services window.

## Configuring the Link: Step 5, Services

Here is the services dialog:



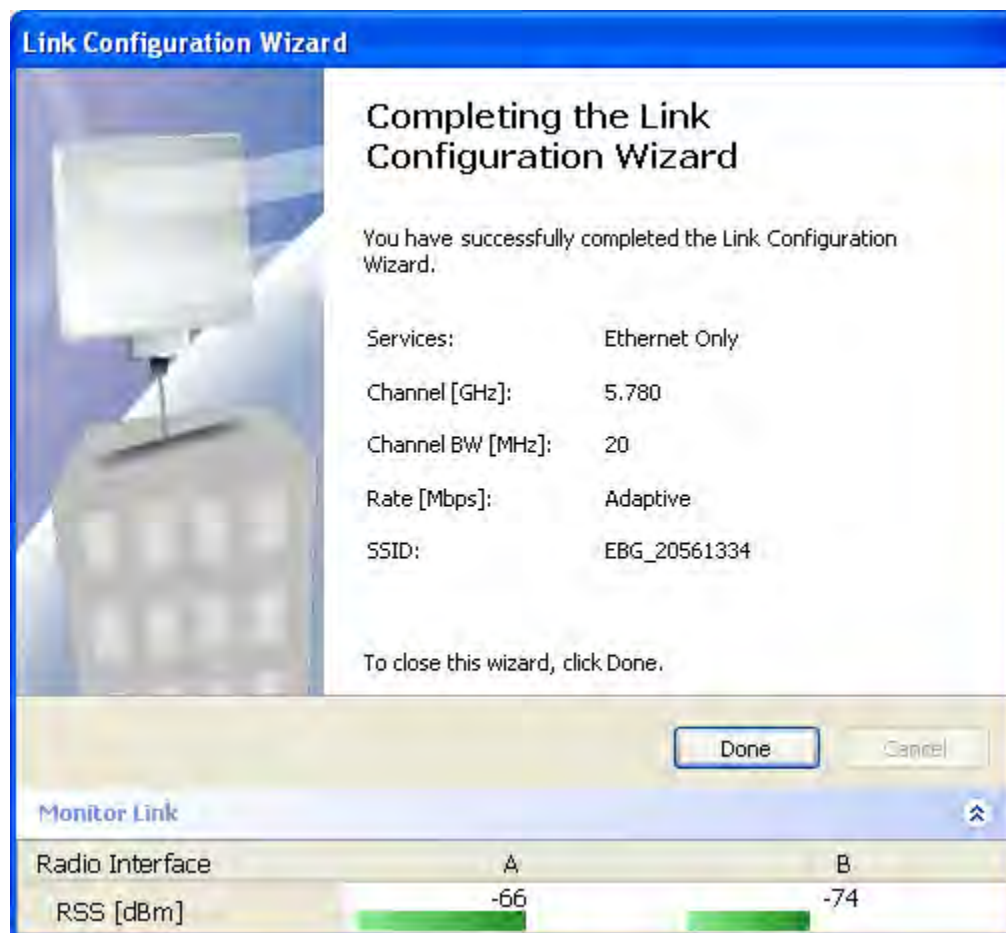
**Figure 5-12: Services and Rates dialog**

To choose Services, see the corresponding Installation procedure on [page 5-20](#).

Click **Next** to continue.



## Configuring the Link: Step 6, Configuration Summary and Exit



**Figure 5-13: Configuration Wizard Exit Summary**

Click **Done** to return to the main window.

The main window now reflects the configuration:

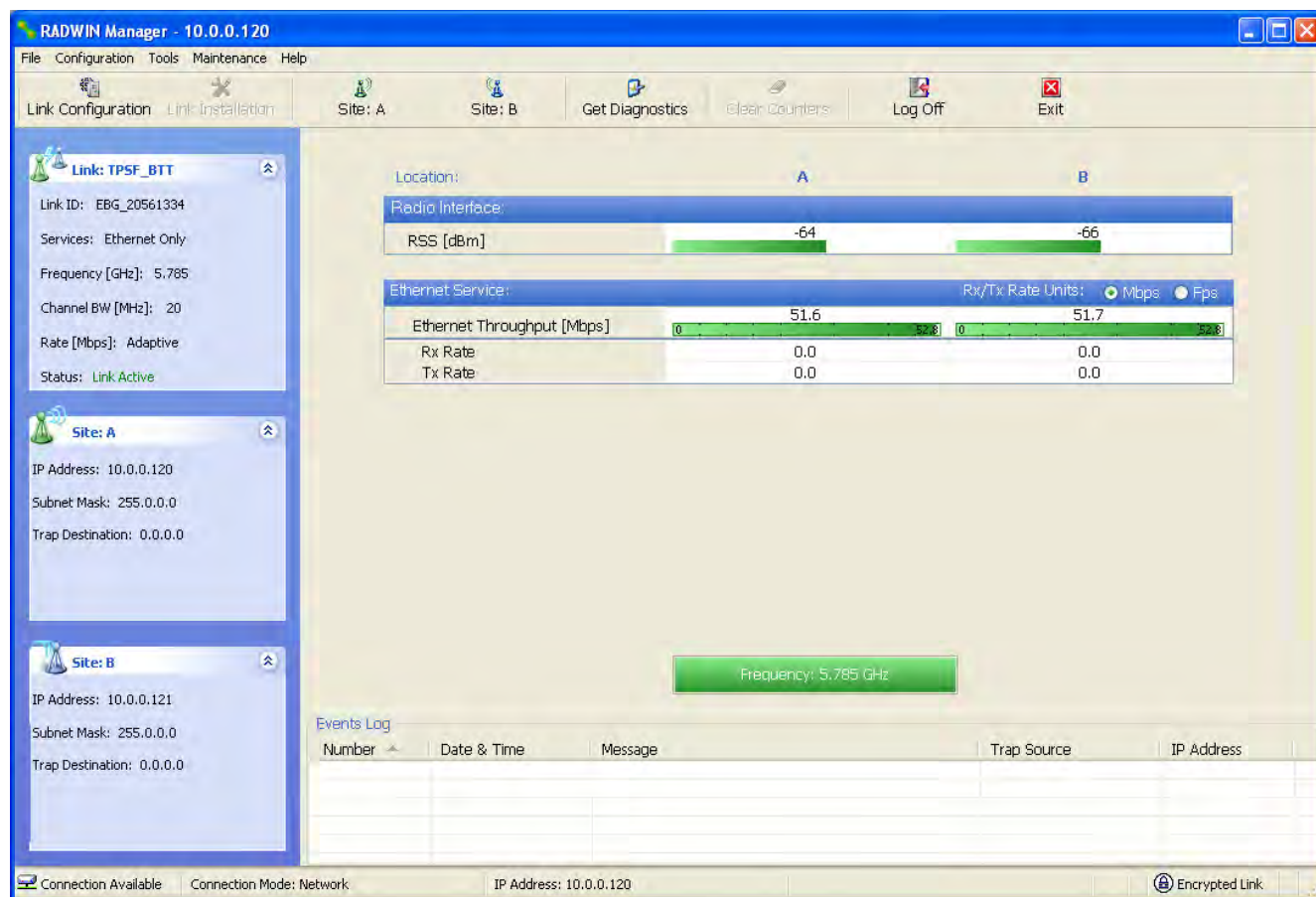


Figure 5-14: Main window of the manager after configuration

# Site Configuration

The Site Configuration dialog panels are used to configure parameters, which may differ between both sides of the link.

The parameters configured using the Site Configuration dialog panels include (among others):

- System settings
- Air interface - Transmit (Tx) power and antenna
- Network management including VLAN
- Security settings
- Date and time
- Hub or Bridge mode

In addition, the Link Site Configuration panels include several information windows:

- Inventory - link hardware and software model details
- External alarms indicators

The Operations dialog offers a “doorway” to jump into installation mode reverting to factory settings.

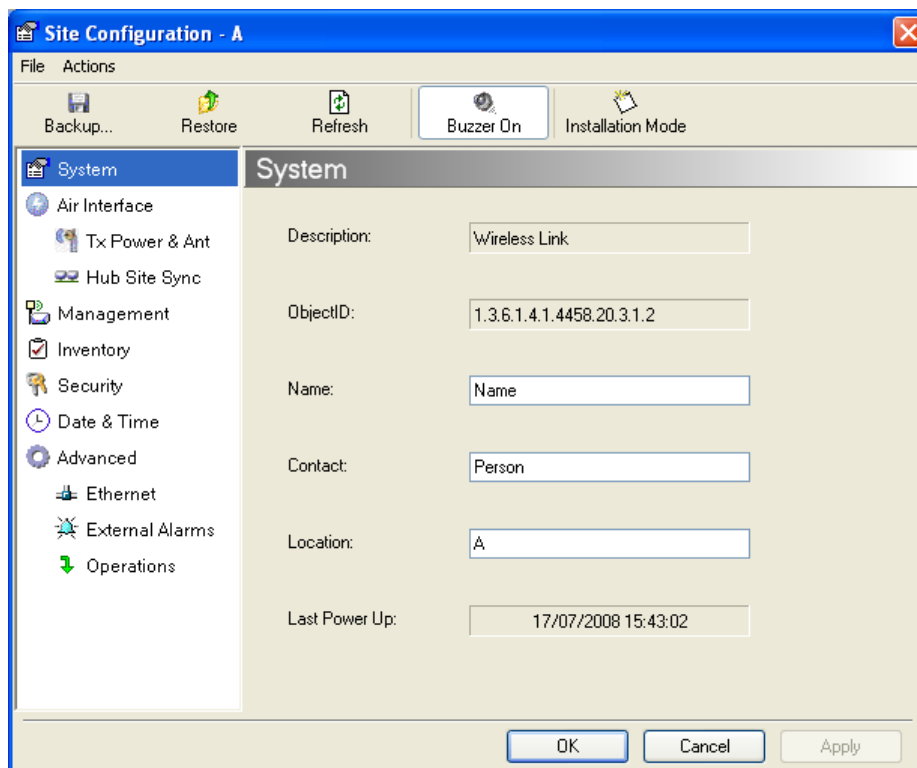
The Site Configuration dialog has its own main menu with the following extra functionality:

- Backup configuration parameters to a text file
- Restore configuration from a previously backed up configuration file
- Enable/disable the site ODU buzzer
- Jump back into installation mode keeping current configuration settings

## Configuring the Site

### *Editing the Configuration Parameters by Site*

You can edit the configuration parameters for each site individually. The following functions are available from the left side of the dialog box.



**Figure 6-1: Configuration Dialog Box**

**Functions on the left of the dialog box:**

- System**                      Edit the contact person and location details.  
View the system details
- Air Interface**            Change the transmit power, cable loss, antenna  
type and settings
- Inventory**                    View the hardware and software inventory  
(release numbers, model identification, MAC  
address)
- Management**              Configure the IP address, Subnet Mask, Default  
Gateway, the Trap Destination and VLAN
- Security**                      Change the Community Values and the Link  
Password
- Date and Time**            Set the date and time of the link from an NTP  
servers otherwise
- Advanced**                    Choose Hub or Bridge ODU mode, set the  
Ethernet ports configuration, set the external  
alarm inputs, restore factory settings

**Functions at the top of the dialog box:**

- Backup**                        Save the current configuration to an .ini file
- Restore**                      Restore the link configuration from the .ini file  
created by the backup

<b>Installation Mode</b>	Return to Installation Mode for the entire link. Selecting the Mute check box before clicking the Install Mode button mutes the Beeper.
<b>Mute</b>	Mutes the alignment tone in installation mode. Reactivate the beeper during alignment.

➤ **To edit the Configuration Parameters:**

1. Click the required site button on the main tool bar of the RADWIN Manager

**OR**

Click **Configuration** from the main menu and choose a site to configure.

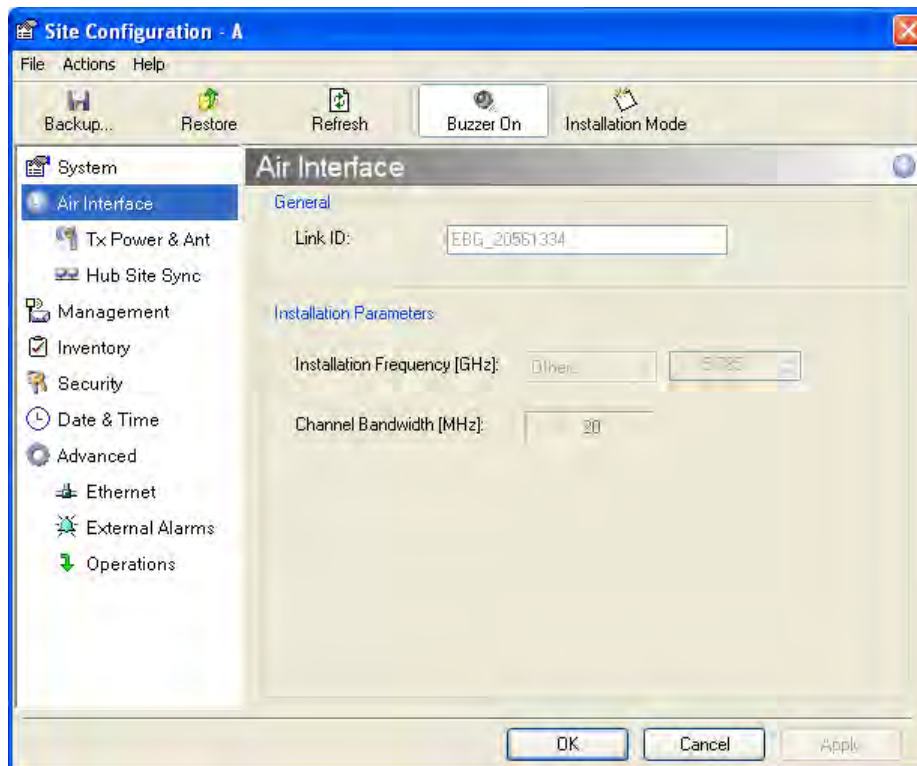
The Configuration dialog box opens (see [figure 6-1](#) above).

2. Choose the appropriate item in the left hand list to open a dialog box.
3. Click **Apply** to save changes.

In subsequent instructions, we will simply say “Choose a site to configure” on the understanding that the foregoing procedure is implied.

## Viewing Air Interface Details

Click the Air Interface item in the left hand list. A window similar to the following appears:



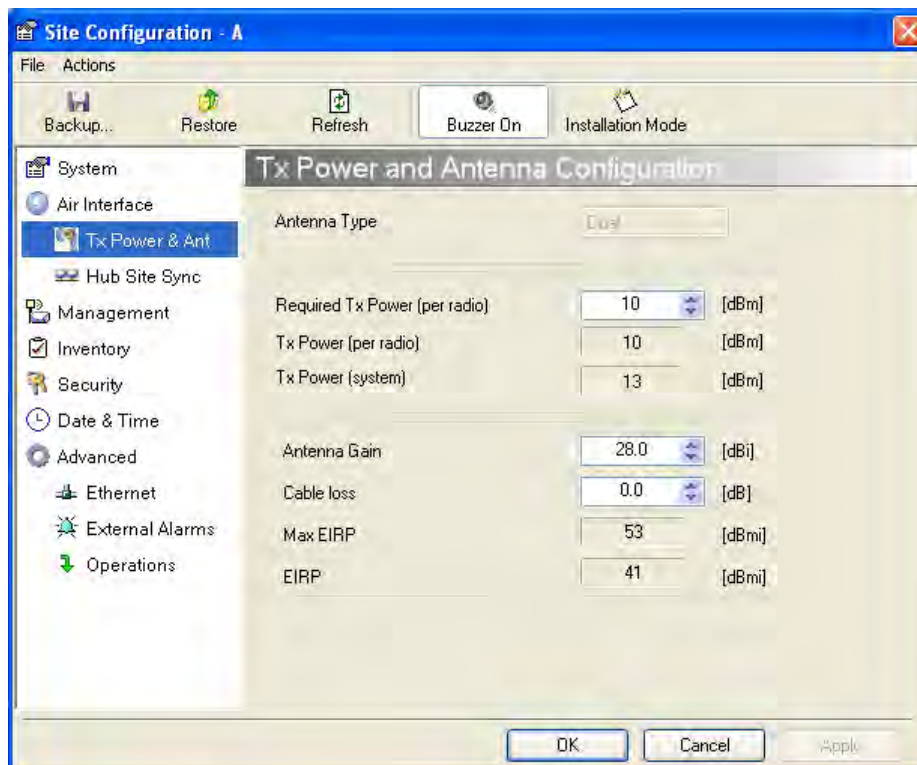
**Figure 6-2: Air interface details**

## Changing the Transmit Power

Each site can have a different transmit power level.

### ➤ To change the Transmit Power:

1. Choose a site to configure.  
The Configuration dialog box opens.
2. Choose Air Interface (see [figure 6-3](#)).
3. Choose the required Transmit (Tx) Power Level.
4. Click **Apply** to save the changes.



**Figure 6-3: Changing the Transmit Power**



**Note**

The same considerations apply here as were noted in the Installation procedure on [page 4-23](#).

## Site Management: IP Address and VLAN

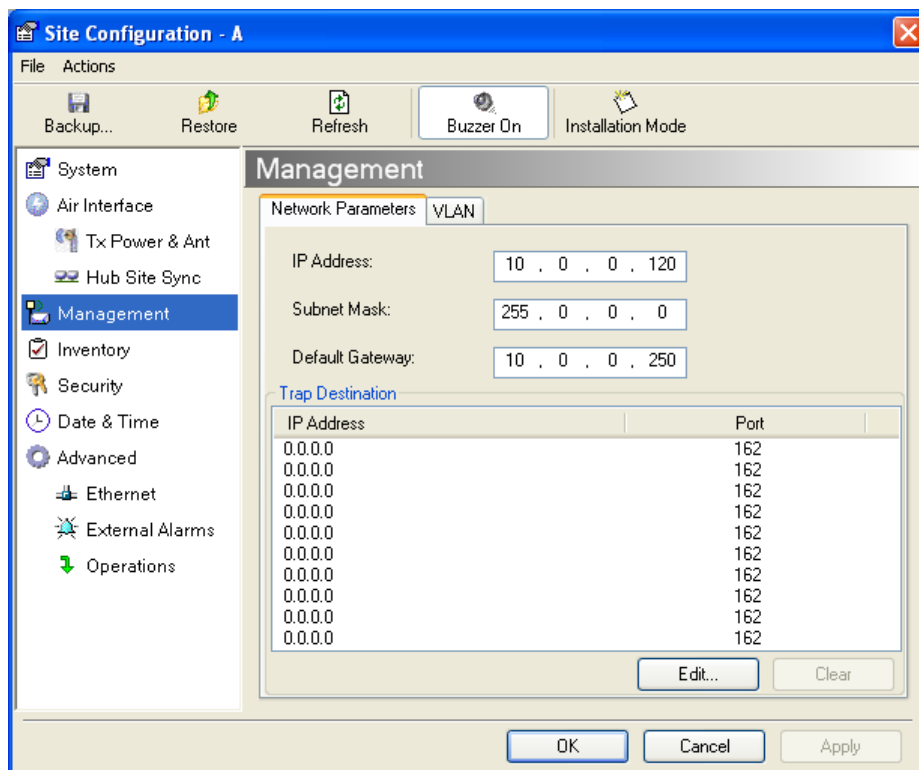
### *Configuring the ODU Address*

Each site must be configured separately, first site A then site B.

### ➤ To define the Management Addresses:

1. Choose a site to configure.

The Configuration dialog box opens:



**Figure 6-4: Management Addresses - Site Configuration dialog box**

5. Choose **Management**.
6. Enter the IP address of the ODU in the IP Address field.



**Note**

If performing configuration from the RADWIN Manager, the IP address is that entered from the login screen.

7. Enter the Subnet Mask.
8. Enter the Default Gateway.
9. Enter the Trap Destination. This could be the IP address of the managing computer. The events log will be stored at this address.
10. Click **Apply** to save the changes.

**Configuring VLAN Settings**

VLAN Management enables separation of user traffic from management traffic whenever such separation is required. It is recommended that both sides of the link be configured with different VLAN IDs for management traffic.

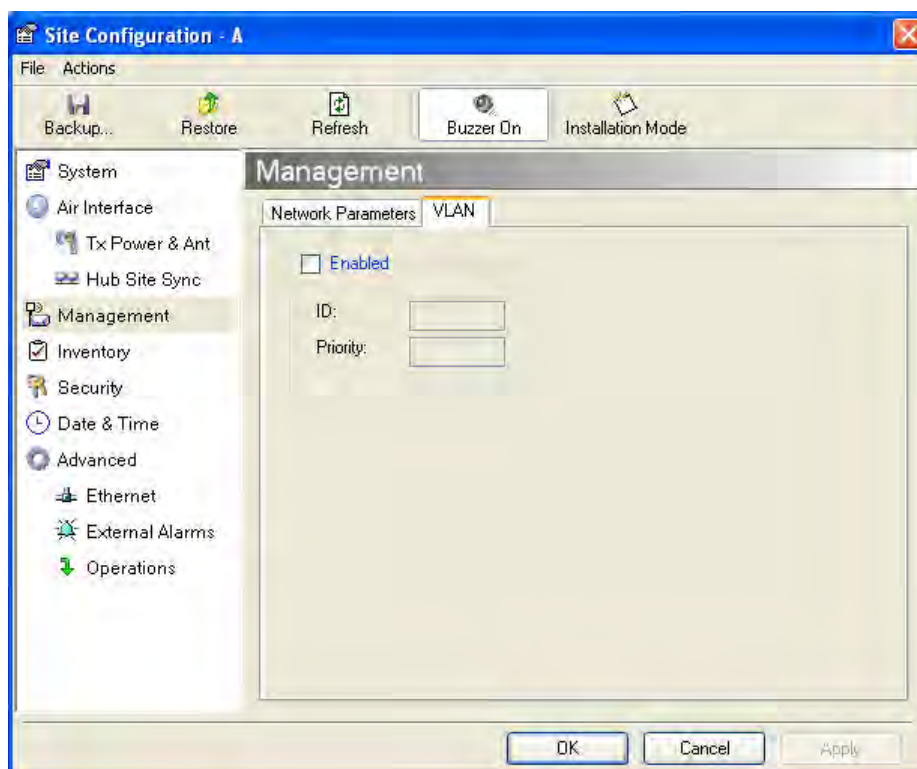
➤ **To enable VLAN management:**

1. Click **Configuration** from the main menu.

2. Choose a site to configure. If you are configuring both sites, choose site B first.
3. Choose **Management**.
4. Open the **VLAN** tab.
5. Check the **Enabled** box.
6. Enter a VLAN ID. Its value should be between 1 and 4094.

After entering the VLAN ID, only packets with the specified VLAN ID are processed for management purposes by the ODU. This includes all the protocols supported by the ODU (ICMP, SNMP, TELNET and NTP). The VLAN priority is used for the traffic sent from the ODU to the managing computer. Using VLAN for management traffic affects all types of management connections (local, network and over the air).

7. Enter a Priority number between 0 and 7.
8. Change the VLAN ID and Priority of the managing computer NIC to be the same as those of steps 6 and 7 respectively.
9. Click **Apply** or **OK**.



**Figure 6-5: Configuring management traffic VLAN Settings**



**Caution**

Changing this parameter causes the RADWIN Manager to immediately disconnect. To avoid inconvenience, you should verify the change by setting the VLAN only to one ODU, and only after verifying proper management operation, change the other ODU VLAN setting.



### Lost or forgotten VLAN ID

If the VLAN ID is forgotten or there is no VLAN traffic connected to the ODU, then reset the relevant ODU.

During the first two minutes of connection to the ODU uses management packets both with and without VLAN. You may use this period to reconfigure the VLAN ID and priority.

## Setting the Date and Time

The ODU maintains a date and time. The date and time should be synchronized with any Network Time Protocol (NTP) version 3 compatible server.

During power-up the ODU attempts to configure the initial date and time using an NTP Server. If the server IP address is not configured or is not reachable, a default time is set.

When configuring the NTP Server IP address, you should also configure the offset from the Universal Coordinated Time (UTC). If there is no server available, you can either set the date and time, or you can set it to use the date and time from the managing computer. Note that manual setting is not recommended since it will be overridden by a reset, power up, or synchronization with an NTP Server.



#### Note

---

The NTP uses UDP port 123. If a firewall is configured between the ODU and the NTP Server this port must be opened.

It can take up to 8 minutes for the NTP to synchronize the ODU date and time.

---

### ➤ To set the date and time

1. Determine the IP address of the NTP server to be used.
2. Test it for connectivity using the command (Windows XP), for example:

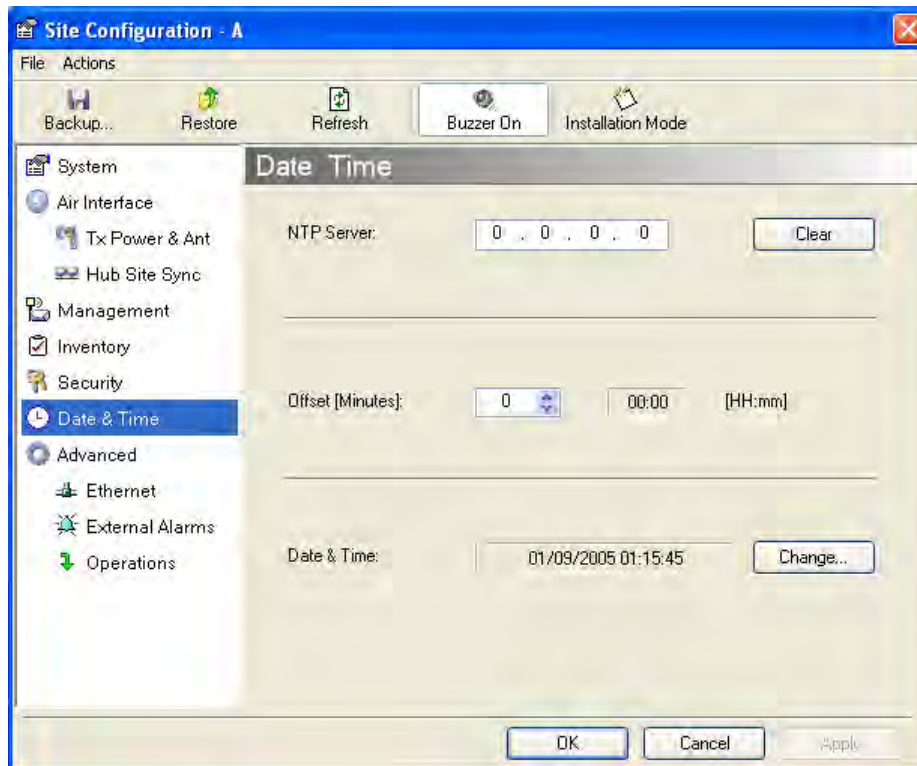
```
w32tm /stripchart /computer:216.218.192.202
```

You should get a continuous response of times, each a few seconds apart.

3. Choose a site to configure.

The Configuration dialog box opens.

4. Choose Date & Time:



**Figure 6-6: Date and Time Configuration**

5. If entering an IP address for the NTP Server, click **Clear**, and then enter the new address.
6. Set your site Offset value in minutes ahead or behind GMT<sup>1</sup>.
7. To manually set the date and time, click Change and edit the new values.



**Figure 6-7: Change Date and Time**

If you used an NTP Server, you will see a window like this:

---

1. Greenwich Mean Time



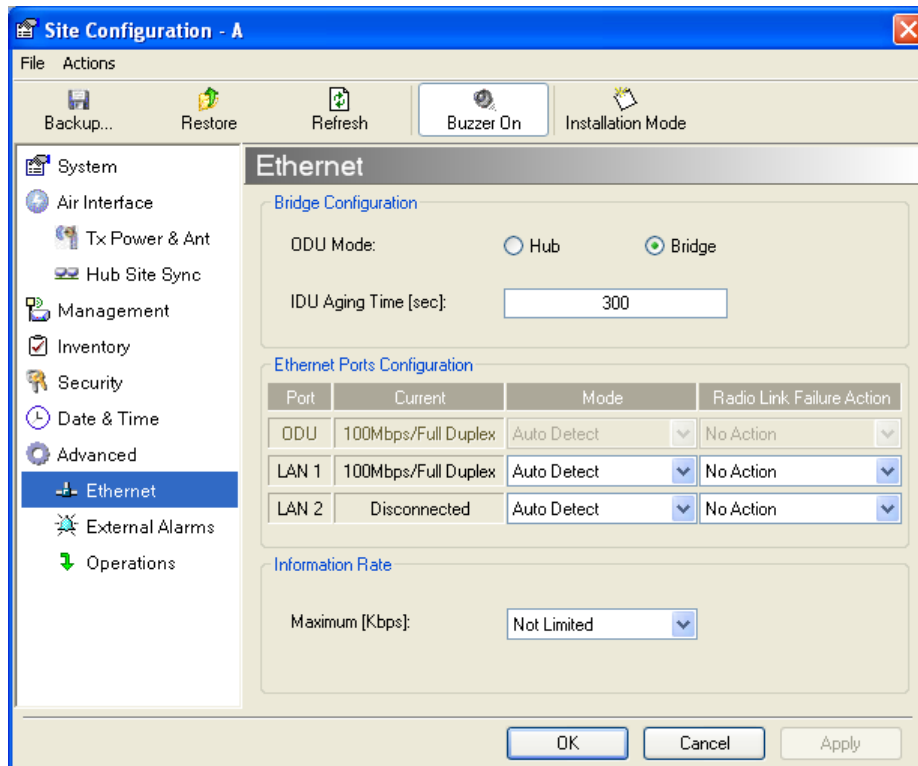
**Figure 6-8: Date and Time configured from an NTP Server**

8. Click **OK** to return to the Configuration dialog.

## Ethernet Properties

### *Configuring the Bridge*

Bridge configuration is required in various network topologies, such as protection (1+1) and ring applications. The bridge configuration parameters are located under the Advanced tab of the Site Configuration dialog box:



**Figure 6-9: Bridge Configuration - Site Configuration dialog box**

### ODU Mode

This parameter controls the ODU mode with two optional values,

- Hub Mode - in Hub mode the ODU transparently forwards all packets over the wireless link.
- Bridge Mode - In Bridge mode the ODU performs both learning and aging, forwarding only relevant packets over the wireless link. The aging time of the ODU is fixed at 300 seconds.



**Note**

Changing these modes requires system reset.

### IDU Aging time

This parameter controls the IDU aging time.

The aging time parameter controls the time after which each MAC address is dropped from the MAC address learning table.

The default value is 300 seconds.



**Note**

- Any change to these parameters is effective immediately.
- Each side of the link can be configured separately.

The following table shows the appropriate configuration for several common scenarios. Both link sites must be configured with the same parameter:

**Table 6-1: ODU mode configuration for common**

Scenario	ODU Mode	IDU Aging Time
<b>Standard (Default) Configuration for Ethernet Applications</b>	Bridge	300 sec
<b>Rapid network topology changes where fast aging is required</b>	Hub	1 sec
<b>Ethernet Hub</b>	Hub	N/A
<b>Ethernet Bridge</b>	Bridge	N/A

### ***Configuring Ethernet Ports Mode***

The ODU Ethernet port is configured to auto-detect by default and may not be changed.

The ODU Ethernet port mode is configurable for line speed (10/100BaseT) and duplex mode (half or full duplex).

An Auto Detect feature is provided, whereby the line speed and duplex mode are detected automatically using auto-negotiation. Use manual configuration when attached external equipment does not support auto-negotiation. The default setting is Auto Detect.



#### **Caution**

You should not reconfigure the port that is used for the managing computer connection, since a wrong configuration can cause a management disconnection or Ethernet services interruption.

#### **➤ To configure the Ethernet Mode:**

1. From the **Configuration** menu, choose the site to reconfigure.  
The Site Configuration dialog box opens.
2. Click **Advanced | Ethernet**.
3. In the Ethernet Ports Configuration pane, use the drop-down menu to choose the configuration.

4. Click **Apply** to save the changes.

**Note**

---

It is possible to close the Ethernet service by disconnecting the Ethernet port.

If you close the port, you may subsequently be unable to access the device. If this should occur, a workaround is as follows:

- Connect the system from the remote site
  - Connect via other Ethernet port (of the IDU)
  - Power down the equipment and connect immediately after power up (the fastest way is to enter install mode)
- 

### ***Setting the Maximum Information Rate***

The maximum Ethernet throughput of the link can be limited. The default setting is Not Limited (see [figure 6-9](#) above), where the highest information rate available for the link conditions and settings is used.

➤ **To limit the Ethernet information rate:**

1. From the **Configuration** menu, choose the site to reconfigure.
2. Click **Advanced | Ethernet**  
The Configuration dialog box opens.
3. In the Information Rate pane, use the drop-down menu to choose the maximum Information Rate.
4. Choose **Other** to define the throughput with 1 Kbps resolution
5. Choose **Not Limited** for the highest information rate possible for the link conditions and settings
6. Click **Apply** to save the changes.

## **Displaying the Inventory**

➤ **To view the inventory data**

1. Choose a site from the main menu.  
The Configuration dialog box opens.
2. Choose Inventory ([figure 6-10](#)).

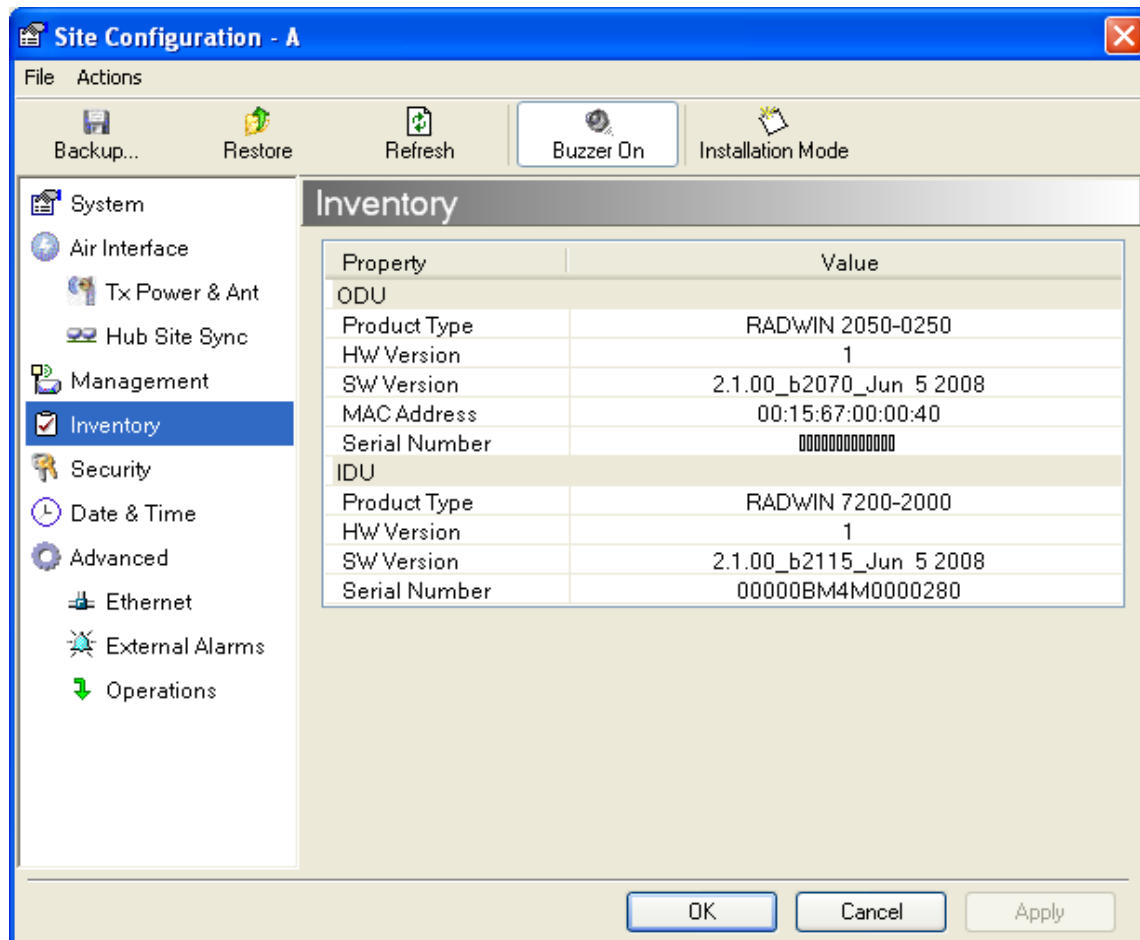
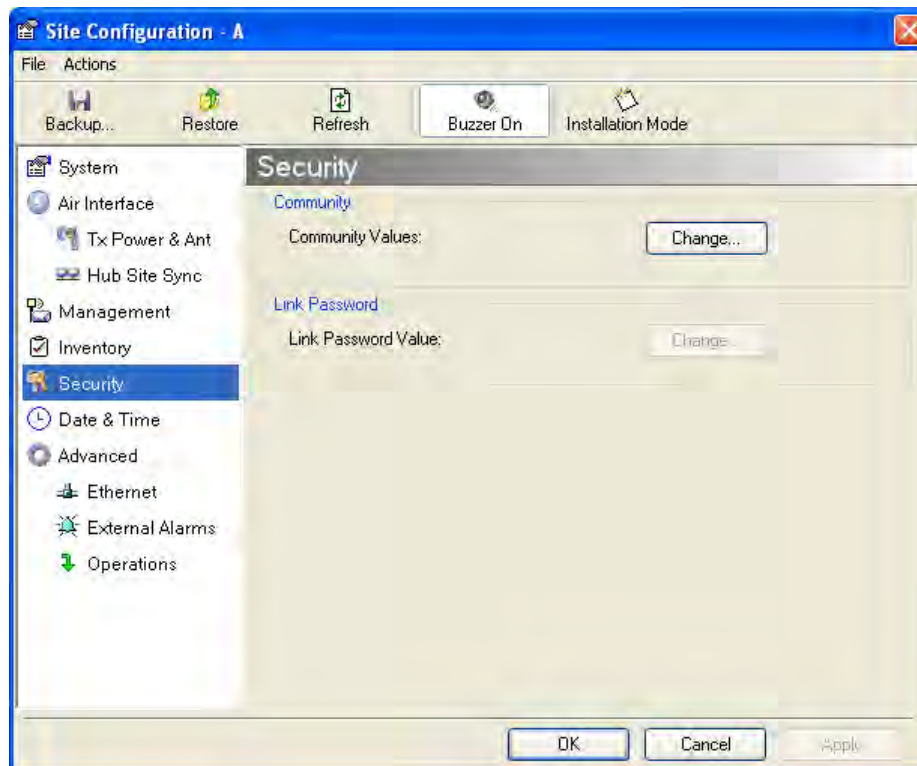


Figure 6-10: Inventory Screen

## Security Features

The Security dialog enables you to change the Link Password and the SNMP Communities details:



**Figure 6-11: Available security features**

### ***Changing the Link Password***

This item is only available when the link is down. Otherwise, it works the same way as the corresponding item on [page 4-16](#).

### ***RADWIN Manager Community Strings***

The ODU communicates with the application using SNMPv1 protocol. The protocol defines three types of communities:

- Read-Only for retrieving information from the ODU
- Read-Write to configure and control the ODU
- Trap used by the ODU to issue traps.

The Community string must be entered at login. The user must know the password and the correct Community string to gain access to the system. A user may have read-only privileges.

It is not possible to manage the ODU if the read-write or the read Community values are forgotten. A new Community value may be obtained from RADWIN Customer Support for the purpose of setting new Community; the serial number or the MAC address of the ODU must be supplied.



**Note**

The RADWIN Manager uses the Read Community strings **public** for the site AI ODU and **public-remote** for the site B ODU. It uses Write Community strings **netman** for the site A ODU and **netman-remote** for the site B ODU. These are the factory defaults.



The read-write Community strings and read-only Community strings have a minimum of five alphanumeric characters. (**bru1** and **bru4097** are not permitted). Changing the trap Community is optional and is done by clicking the check box.

### Editing Community Strings

The Community change dialog box is available from the **Configuration | Security** tab. Both read-write and read-only communities must be defined.

On logging on for the first time, use the following as the current Community:

- For Read-Write Community, use **netman**.
- For Read-Only Community, use **public**.
- For Trap Community, use **public**

#### ➤ To change a Community string:

1. From the Configuration dialog box, choose the Security tab.
2. Type the current read-write Community (default is **netman**).
3. Choose the communities to be changed by clicking the check box.
4. Type the new Community string and re-type to confirm.
5. Click **OK** to save.

The screenshot shows a dialog box titled "Change Community - A". At the top, there is a section "Enter current Read-Write Community:" with a search icon and a text input field. Below this are three sections, each with a checked checkbox and a title: "Read-Write Community", "Read-Only Community", and "Trap Community". Each section has "New:" and "Confirm:" text labels followed by text input fields. At the bottom, there is a "Hide characters" checkbox, a "Forgot Community..." button, and "OK" and "Cancel" buttons.

**Figure 6-12: Changing the Community String**

### **Forgotten Community string**

If the read-write Community string is unknown, an alternative Community key can be used. The alternative Community key is unique per ODU and can be used only to change the Community strings. The alternative Community key is supplied with the product, and should be kept in a safe place.

If both the read-write Community and the alternative Community key are unavailable, then an alternative Community key can be obtained from RADWIN Customer Support using the ODU serial number or MAC address. The serial number is located on the product label. The serial number and the MAC address are displayed in the Site Configuration inventory tab.

When you have the alternative Community key, click the **Forgot Community** button and enter the Alternative Community key ([figure 6-13](#)). Then change the read-write Community string.

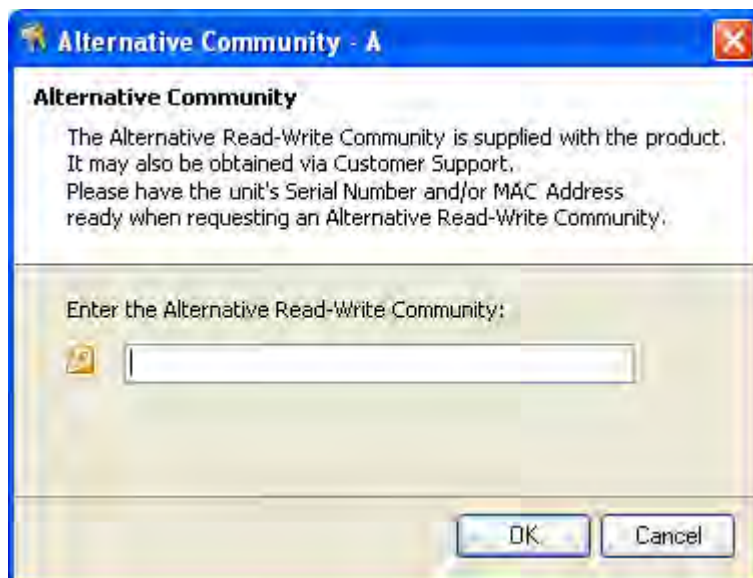


Figure 6-13: Alternative Community Dialog box

## Muting the alignment tone

The ODU alignment tone becomes audible as soon as power is supplied, and continues until the ODUs are aligned and the link established.

It is possible to mute the tone during regular operation of the link. It must be enabled when performing the alignment procedure.

### ➤ To mute the alignment tone:

1. Choose a site.
2. The Configuration dialog box opens.
3. In the Configuration dialog box, click the **Buzzer** button. The button toggles between on and off.  
The tone is disabled.

### ➤ To restore the alignment tone:

1. Choose a site.  
The Configuration dialog box opens.
2. In the Configuration dialog box, click the **Buzzer** button. The button toggles from on to off. The tone is enabled.

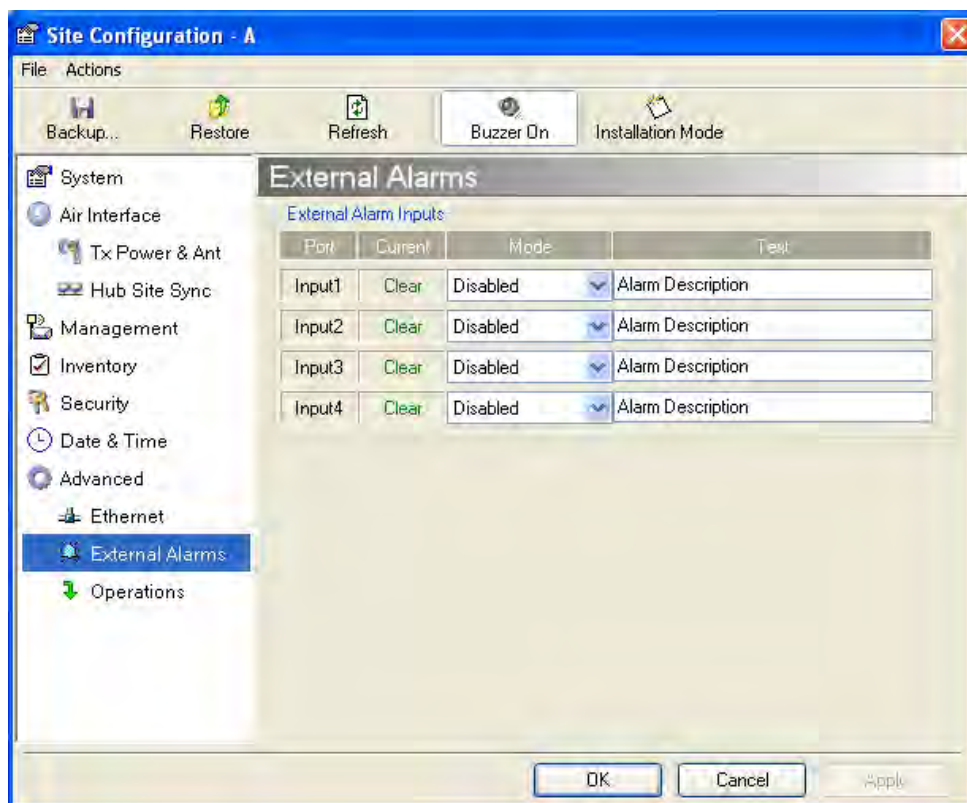
## Setting External Alarm Inputs

The IDU-C has two external alarm inputs and two external alarm outputs in the form of dry-contact relays. The Alarm interface is located on the front panel of the IDU-C and is a 25-pin D-type female connector. see [IDU-C Alarm Connector](#) on page [B-3](#), for wiring specifications and pinout. The user enables or disables each of the alarms and can configure the alarm

description text that appears in the alarm trap. The ODU sends the alarm within less than a second from actual alarm trigger.

➤ **To set the external alarm inputs:**

1. Open the Site Configuration Alarms configuration by clicking **Configuration | Advanced**.



**Figure 6-14: External Alarm Configuration**

2. Choose an alarm and set its mode to Enabled or Disabled
3. Enter a description of the alarms in the text field.
4. Click **Apply** to save.
5. Click **OK** to exit from the dialog.

## Managing Configuration Files

### ***Backup Configuration to a File***

RADWIN Manager allows you to backup configuration parameters of the local and remote units to the managing computer as **.ini** files. Each site is backed up in a separate **.ini** file.

➤ **To save the configuration in a file:**

1. Choose a site to back up.  
The Configuration dialog box opens.

2. Click **Backup**.
3. In the Save As dialog box, indicate in which folder and under what name configuration file is to be saved, and click **Save**.

### ***Restoring a Configuration File***

Configuration files (\*.ini) can be uploaded from the managing computer. Such configuration files can be distributed to other units that use the same configuration.

➤ **To restore a configuration file:**

1. Choose a site to restore (from a previous backup).  
The Configuration dialog box opens.
2. Click **Restore**.
3. From the Open dialog box choose \*.ini file to upload and click **OK**.



**Caution**

---

Backup files are specific to a site (IDU / ODU pair and Link ID).

Do not restore a backup configuration file to a site other than that from which it was originally taken.

---

### ***Resetting***

You may reset the link, preserving the current configuration, or reset to factory defaults.



**Caution**

---

Resetting the link causes service disconnection.

**To maintain the connection between the managing computer and the link, first reset Site B.**

---

➤ **To reset the link preserving current configuration:**

1. From **Maintenance** on the main window, reset the remote unit.
2. From **Maintenance** on the main window, reset the local unit.

➤ **To reset to Factory Defaults**

1. Choose either of the sites.  
The Configuration dialog box opens.
2. Choose **Operations** in the Configuration dialog box.
3. Click the **Restore Defaults** button.  
A message box asking if you want to restore factory default appears.
4. Click the check box if you want to keep the current IP address settings.
5. Click **Yes** to continue.

## Configuration with Telnet

A Telnet terminal can be used to configure and monitor the RADWIN 1000/2000/5000.

To start a Telnet session, use **telnet <manager IP>**.

For example, if you run Telnet as follows,

**telnet 10.0.0.120**

you will be asked for a user name and password.

The login user name/password is identical to the Community strings; Read allows display only, Read/Write allows display and set commands.

Supported Telnet commands are shown in [table 6-2](#). Note that some of the commands are model-specific. For example, TDM commands will not apply to Ethernet only and PoE based links.

**Table 6-2: Telnet Commands**

Command	Explanation
display inventory	Displays ODU product name, Name, Location, hardware and software revisions, uptime, MAC address, IDU product name, IDU software and hardware revisions
display management	Displays IP, Subnet, Gateway, Traps table
display link	Displays State, Link ID, Channel BW, RSS, TSL, Frequency/ACS, DFS, Rate/ARA, Distance
display Ethernet	Displays Bridge Mode, Aging time, Port table (State, Status and action)
display tdm	Displays Clock Mode, Master Clock Mode, Current Clock, Quality[1], TDM table (Line status, Error Blocks)
display ntp	Displays Time, Server and Offset
set ip <ipaddr> <subnetMask> <gateway>	Set the ODU IP address, subnet mask and gateway The user must reset the ODU after the command completion
display PM <interface:AIR,LAN1,LAN2,TDM1, TDM2,TDM3,TDM4> <interval:current,day,month>	Shows the performance monitor tables for each interface according to user defined monitoring intervals
set trap <index:1-10> <ipaddr> <port:0-65535>	Set a specific trap from the traps table (set trap 3 10.0.0.133 162)
set readpw <oldpasswd> <passwd>	Set the read access password (Read Community)
set writepw <oldpasswd> <passwd>	Set the read-write access password (Read-Write Community)
set trappw <oldpasswd> <passwd>	Set the trap Community string
set buzzer <mode:0=OFF,1 =ON>	Toggle the buzzer mode (0 – off, 1 – on)

**Table 6-2: Telnet Commands (Continued)**

<b>Command</b>	<b>Explanation</b>
set tpc<power:Value between minimal TX power, and maximal TX power>	Set the ODU transmit power. If a wrong value is entered, both min and max values shall be displayed in the error reply
set bridge <mode:0=Bridging OFF,1=Bridging ON >	Set the ODU bridge mode (0 – off, 1 – on)
set name <new name>	Set the name of the link
set location <new location>	Set the name of the location
Set contact <new contact>	Set the name of the site manager
set Ethernet <>port:MNG,LAN1,LAN2> <mode:AUTO,10H,10F,100H,100F,DIS ABLE>	Set the mode and speed of each ethernet port
Reboot	Reset both the IDU and the ODU. The user shall be prompt that the command will reset the card and that he has to reconnect the telnet session after TBD seconds.
Help	Displays the available commands

**figure 6-15**, below, shows the available Telnet commands via the Help command.

```
Hello admin, welcome to ODU Management CLI!
+-----+
  Software Revision      2.1.00_b2070_Jun 5 2008
+-----+

admin@10.0.0.120-> Type "help" for help.

admin@10.0.0.120-> help
  display inventory
  display management
  display link
  display ethernet
  display tdm
  display ntp
  display PM <interface:AIR,LAN1,LAN2,TDM1,TDM2,TDM3,TDM4>
             <interval:current,day,month>
  set ip <ipaddr> <subnetMask> <gateway>
  set trap <index:1-10> <ipaddr> <port:1-65535>
  set readpw <writePasswd> <newPasswd>
  set writepw <writePasswd> <newPasswd>
  set trappw <writePasswd> <newPasswd>
  set buzzer <mode:0=OFF,1=ON>
  set tpc <power:Value between minimal TX power, and maximal TX power>
  set bridge <mode:0=Bridging OFF,1=Bridging ON>
  set name <new name>
  set location <new location>
  set contact <new contact>
  set ethernet <port:MNG,LAN1,LAN2> <mode:AUTO,10H,10F,100H,100F,DISABLE>
  reboot
  help

Command "help" finished OK.
```

**Figure 6-15: Telnet Management Screen**



# Monitoring and Diagnostics

The RADWIN Manager application enables you to monitor the link, as well as perform diagnostic operations such as loopback tests.

This chapter covers:

- Retrieving link information
- Link compatibility issues
- Reinstalling and realigning a link
- Performance monitoring
- Troubleshooting
- Replacing an ODU
- Restoring to factory setup

## Retrieving Link Information (Get Diagnostics)

The Get Diagnostics feature collects and writes all link and Manager information (from both sites) into a text file. The file information can be used for diagnostics and should be sent to RADWIN Customer Support to speed up assistance.

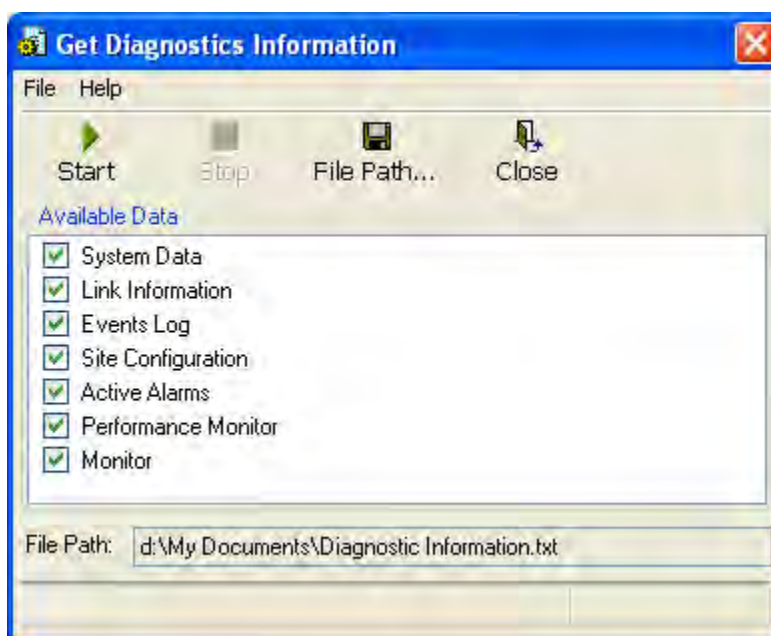
The following table lists link and system information that can be monitored.

**Table 7-1: Get Diagnostics Data and Description**

Data	Description
System Data	General information about the system
Link Information	Information about the link properties
Events Log	List of recent system events
Site Configuration	Data about the site parameters
Active Alarms	List of active alarms
Performance Monitor	Network performance data over defined time periods
Monitor	Detailed event data record

➤ **To get diagnostics**

1. On the Help menu, choose **Get Diagnostic Information**.



**Figure 7-1: Get Diagnostics Dialog Box**

2. Select or deselect the data options. If the file is to be sent to RADWIN Customer Support leave all options checked.
3. Click **File Path** to specify the folder in which you want to save the file and then click **Start** to save the information.

The file is saved in the specified folder as **Diagnostics Information.txt**

## Link Compatibility

Link Compatibility indicates the version compatibility using software traps. As new hardware or software is added to existing networks compatibility issues may arise. An incompatibility issue is indicated to the user by a change of color of the Link Status box on the Main Menu screen. Trap messages in the events Log indicate the problems or limitations and suggest upgrades when appropriate.

The following Link Status messages are given:

**fullCompatibility** - different software versions were detected that are fully compatible. The message indicates that an upgrade is available.

**restrictedCompatibility** - different software versions were detected that operate correctly. However, new features are not supported

**softwareUpgradeRequired** - different software versions were detected allowing limited operation. The message is, that a software upgrade required.

**versionsIncompatibility** - different software versions were detected that are incompatible. You need to perform local upgrades.

**Table 7-2: Link Compatibility Trap Messages**

Link State	Link State text	Link Status Color	Site Description	Site Desc. Color	Link Status Color
fullCompatibility	Active	Green	SW Upgrade Available	Yellow	Green
restrictedCompatibility	Active - SW Version mismatch	Magenta (Same as authentication error)	SW Upgrade Recommended	Yellow	Magenta (Same as authentication error)
softwareUpgradeRequired	Active – SW Upgrade Required	Brown (Major)	SW Upgrade Required	Yellow	Brown (Major)
versionsIncompatibility	Not Active - SW Upgrade Required	Red	Local SW Upgrade Required	Yellow	Red

## Reinstalling and Realigning a Link

It may be necessary to reinstall the link if the ODUs need to be realigned.



**Note**

Activating Install Mode causes both sites to go into install mode, causing disruption in service for approximately fifteen seconds.

➤ **To reinstall the link:**

1. Choose a site.  
The Configuration dialog box opens.
2. In the Configuration dialog box, click the **Install Mode** button.  
A message box asking if you want to enter install mode appears.
3. Click **Yes** to continue.  
The system enters Install mode and the alignment tone becomes audible.
4. Realign the ODUs and start the Installation wizard (see chapter 4).

## The Link Budget Calculator

The Link Budget Calculator is part of the RADWIN Manager software and is found in the Help menu. This useful utility enables you to calculate the expected performance of the wireless link and the possible configurations for a specific link range including antenna size, cable loss and climate conditions. For full details, see appendix D.

## Performance Monitoring

RADWIN 1000/2000/5000 Performance Monitoring constantly monitors traffic over the radio link and collects statistics data for the air interface and Ethernet ports. It does so continuously, even when the RADWIN Manager is not connected.

Two types of logs are recorded:

- **Monitor Log** that records statistics on traffic rate and radio signal strength.
- **Events Log** that records when the rates fall above or below a predefined threshold.

Both the statistics Monitor log and events log can be saved as TXT files.

### *The Monitor Log*

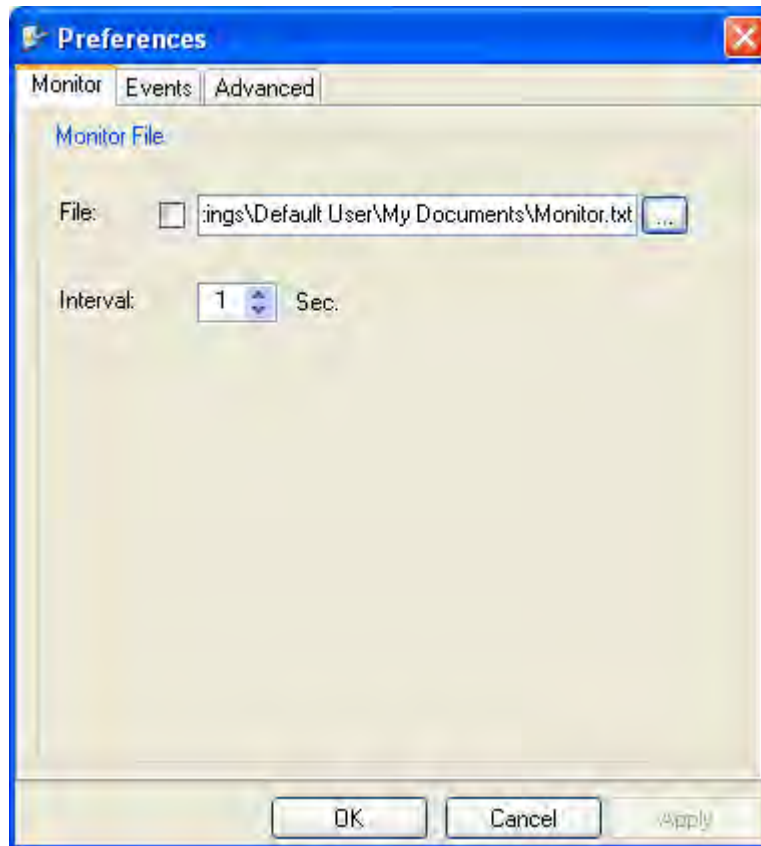
The Monitor Log records performance statistics for predefined intervals. You can save the monitor log to a text file, as well as display the information in an on-screen report.

### **Saving the Monitor Log**

You can save the recorded Monitor Log statistics to a text file.

➤ **To save the monitor log:**

1. From the **Tools** menu, choose **Preferences**.  
The Preferences dialog box appears:



**Figure 7-2: Preferences dialog box**

2. Click the **Monitor** Tab.
3. Select the file to save.
4. Click the check box to open the file for saving.
5. Click the  button and in the Select File dialog box indicate in which folder and under what name the monitor log file is to be saved.
6. Set the time interval for adding data to the file.
7. Click **OK** to save the file.

### **Viewing Performance Reports**

The Performance Monitor Report displays performance views of each of the interfaces<sup>1</sup>.

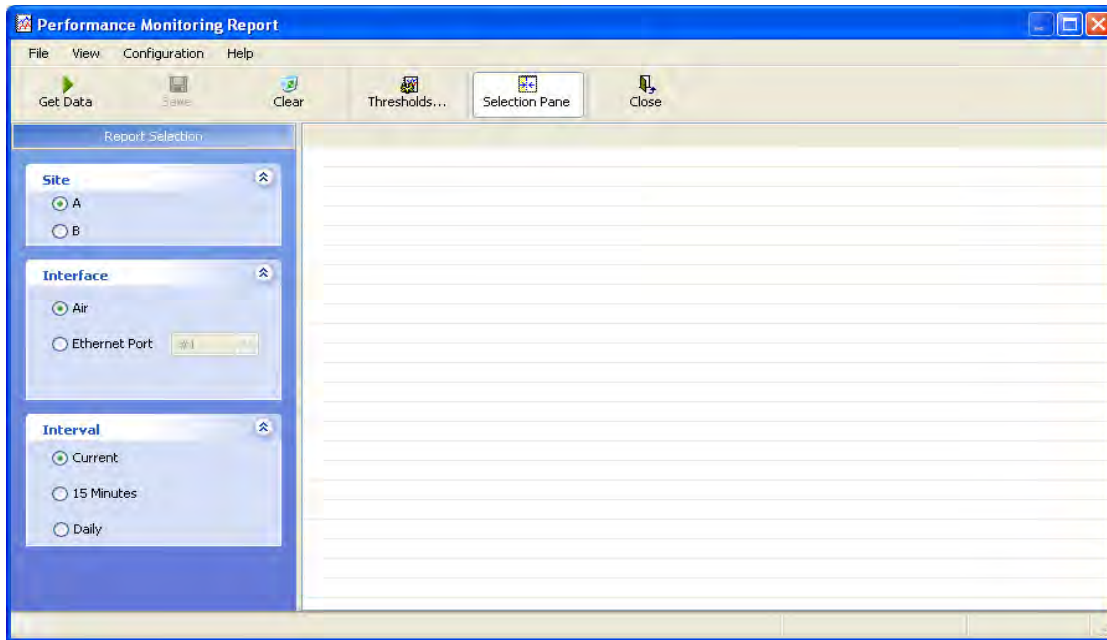
#### **➤ To obtain performance monitoring reports:**

1. From the main menu, choose **Tools | Performance Monitoring Report ...**

You are presented with the following window:

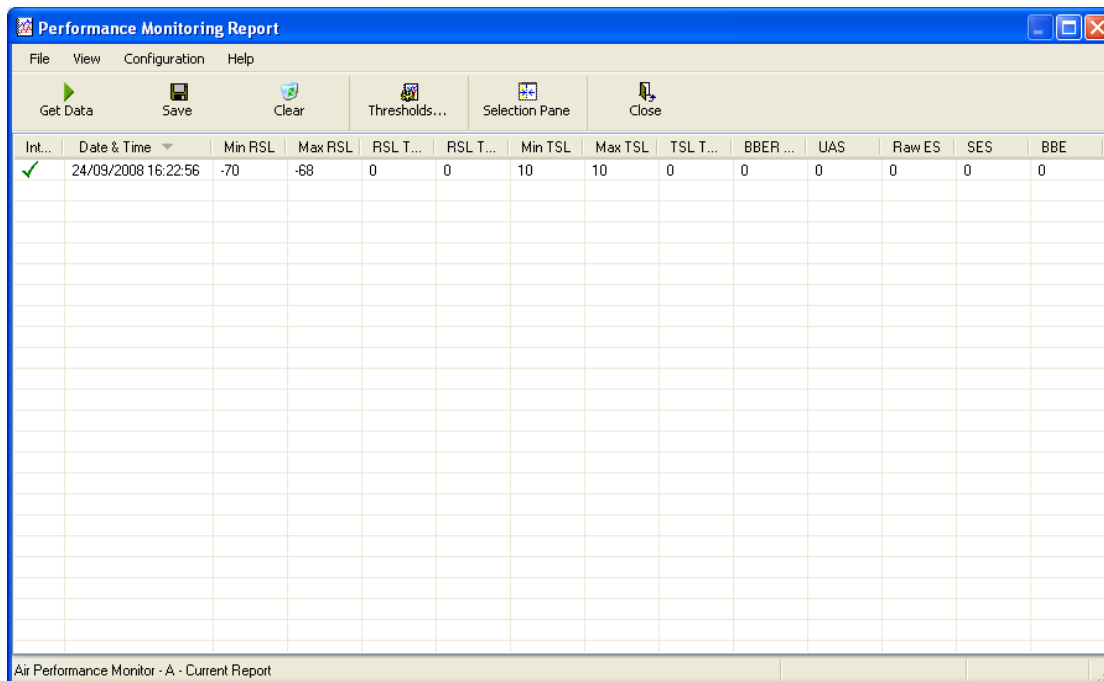
---

1. Ethernet performance is not collected from PoE devices.



**Figure 7-3: Basic Performance Monitoring Report**

2. Choose a report type from the left panel and click the **Get Data** toolbar button. For example, if you choose Site A, Air and Current, you will be offered a report looking like this:



**Figure 7-4: A typical Performance Monitoring Report**

You can click the **Selection Pane** icon to toggle the side panel on or off. The other reports look similar. Here is a detailed description of the reports and their fields:

Several performance data occurrences are collected for each of the interfaces (ES, SES, and UAS), as well as Specific data per Interface type (e.g., TX and RX bytes for Ethernet). For the Air Interface, user defined thresholds data are collected. Refer to [table 7-3](#) and [table 7-4](#), in [Performance Monitoring Report Toolbar](#) below.

Data is collected and selectively displayed based on three time intervals as selected by the **Interval** radio buttons:

- Current (t=0)
- 15 minutes Intervals
- Daily

Table 7-3: Explanation of performance data

Data type	Reported Value	Explanation
<b>Generic PM Data</b>	UAS – Unavailable Seconds	Seconds in which the interface was out of service.
	ES – Errored Seconds	The number of seconds in which there was at least one error block. Note that the notation of an error block is different per interface.
	SES – Severe Errored Seconds	The number of seconds in which the service quality was low (the quality is different per type of interface and determined by the BBER threshold per interface).
	BBER – Background Block Error	The number of errored blocks in an interval.
	Integrity	A flag indicating that the data was valid. Note that the Performance Monitoring data is not valid if not all the values were stored (e.g., due to clock changes within the interval or power up reset).
<b>Air Interface PM Data</b>	Max RSL	The maximum of the receive signal level (measured in dBm).
	Min RSL	The minimum of the receive signal level (measured in dBm).
	Max TSL	The maximum of the transmit signal level (measured in dBm).
	Min TSL	The minimum of the transmit signal level (measured in dBm).
	RSL Threshold 1	The number of seconds in which the RSL was below the specified threshold.
	RSL Threshold 2	The number of seconds in which the RSL was below the specified threshold.
	TSL Threshold	The number of seconds in which the RSL was above the specified threshold.
	BBER Threshold	The BBER Threshold value counts the number of seconds in which the Background Block Error Ratio (BBER) exceeded the specified threshold.
<b>Ethernet Interface PM Data</b>	Received Bytes	The number of Megabytes received at the specified port within the interval
	Transmitted Bytes	The number of Megabytes transmitted at the specified port within the interval.



### Performance Monitoring Report Toolbar

You can use the toolbar to perform the actions described in the following table:

**Table 7-4: Action of the toolbar buttons**

Command Button	Action
Get Data	Gathers current performance monitoring data.
Save	Save current performance monitoring data to a file
Clear	Clear current performance monitoring data.
Thresholds	Set Air Interface Thresholds
Close	Closes the active alarm window.

### Setting Air Interface Thresholds

Use the Thresholds button on the Monitoring Performance Report toolbar to set the Air Interface Thresholds:



**Figure 7-5: Threshold configuration dialog box**

#### BBER Threshold

This parameter counts the seconds during which the radio performance is below a user specified threshold. The threshold is measured as a percentage. The threshold can be set from 0.1% up to 50%.

For links with Ethernet only service, 8% threshold is recommended. If there are no problems during the interval, then for that threshold, the recommended BBER value should be 0. Since the system provides a lossless Ethernet service, there is throughput degradation in case of interference. The degradation is proportional to the BBER.

#### RSL Threshold

RSL Threshold can also be used as an indicator of problems in the radio channel. You can check the RSS by from the Link Budget Calculator results

during installation. A value of -5dB from the current RSS is recommended as a threshold.

## The Events Log

The Events Log records system failures, loss of synchronization, loss of signal, compatibility problems and other fault conditions and events.

Alarms (traps) are displayed in the Events Log in the lower panel of the main window. The Events Log may be saved as a text file.

The Events Log includes the following fields:

- Sequential number (ID)
- Date and time stamp
- Message
- Trap source
- IP address of the ODU that initiated alarm.

For complete information about traps and alarms see appendix F, [MIB Reference](#), [table F-3](#).

The events are displayed in the Events Log in the lower part of the RADWIN Manager main window:

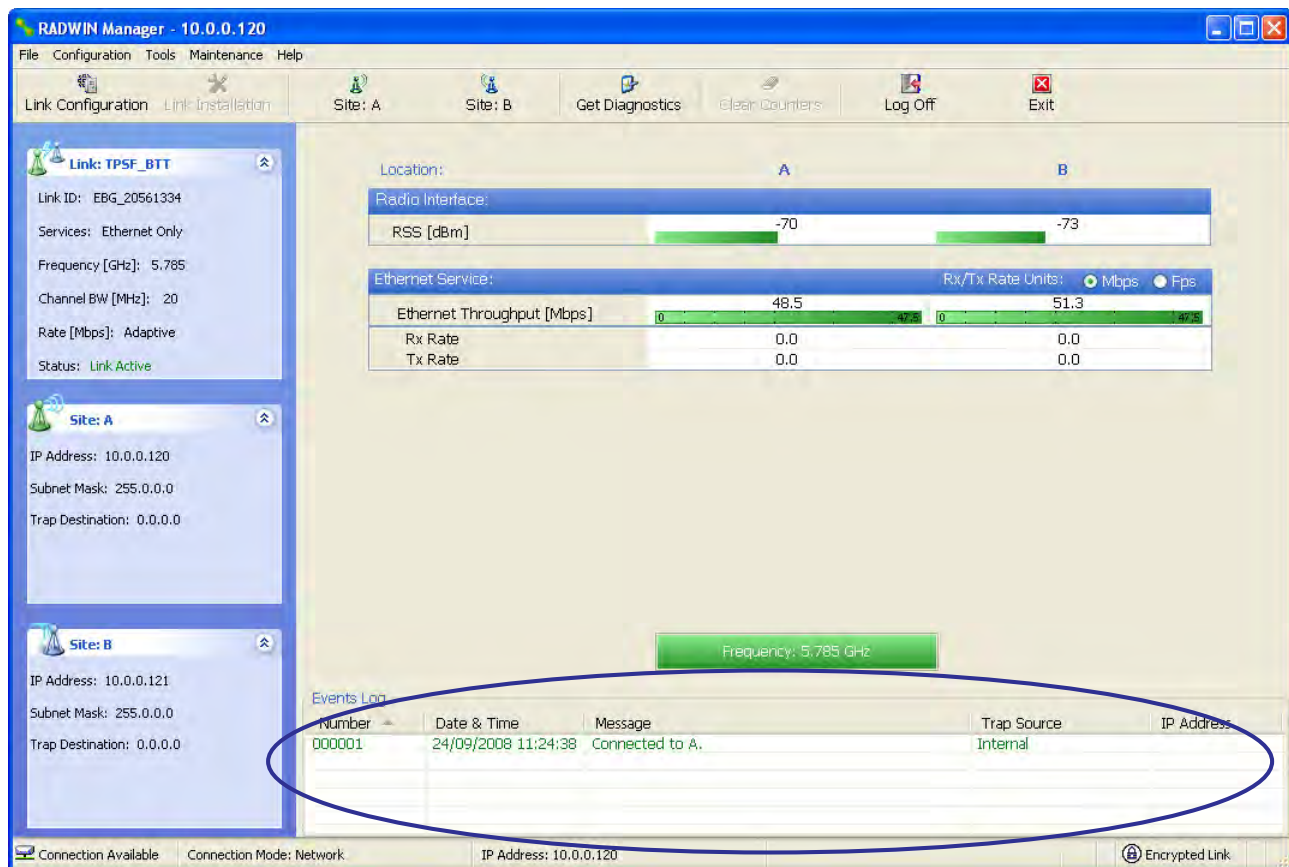


Figure 7-6: Events Log Display

## ***RADWIN Manager Traps***

The RADWIN Manager application issues traps to indicate various events, displayed in the Wvents Log.

**Table 7-5: RADWIN Manager Trap Messages**

Trap Message	Severity	Remarks
Error loading trap catcher. Port 162 is already in use.	Warning	NMS will not catch any traps from target, some other application has grabbed this port
Device unreachable!	Error	Check connectivity to target
Connected to <site_name>	Information	
<site_name> Site will be reset.	Information	
Restore Factory Default Settings in process on Site <site_name>	Information	
Factory Settings: The process was not finished due to connection issues.	Warning	Factory setting failed due to connectivity problem to target
Reset: The process was not finished due to connection issues.	Warning	Factory setting failed due to connectivity problem to target - Target will not be reset
Cannot Write to Monitor file. There is not enough space on the disk.	Warning	Free some space on disk and retry
Windows Error: <error_ID>. Cannot Write to Monitor file.	Warning	Operating System error
TDM Counters were cleared for both sides	Information	
Identical IP addresses at <local_site_name> and <remote_site_name>	Warning	Set up a different IP to each site
The Product is not identified at the <local_site_name> site.	Warning	NMS is incompatible with the target release
The Product is not identified at the <remote_site_name> site.	Warning	
The Product is not identified at both sites.	Warning	
Product Not Identified!	Warning	
The Manager identified a newer ODU release at the <remote_site_name> site.	Warning	ODU release is newer than NMS release. Wizards are not available. NMS will be used just for monitoring. Upgrade the NMS. (You will get this message as a pop up)

**Table 7-5: RADWIN Manager Trap Messages**

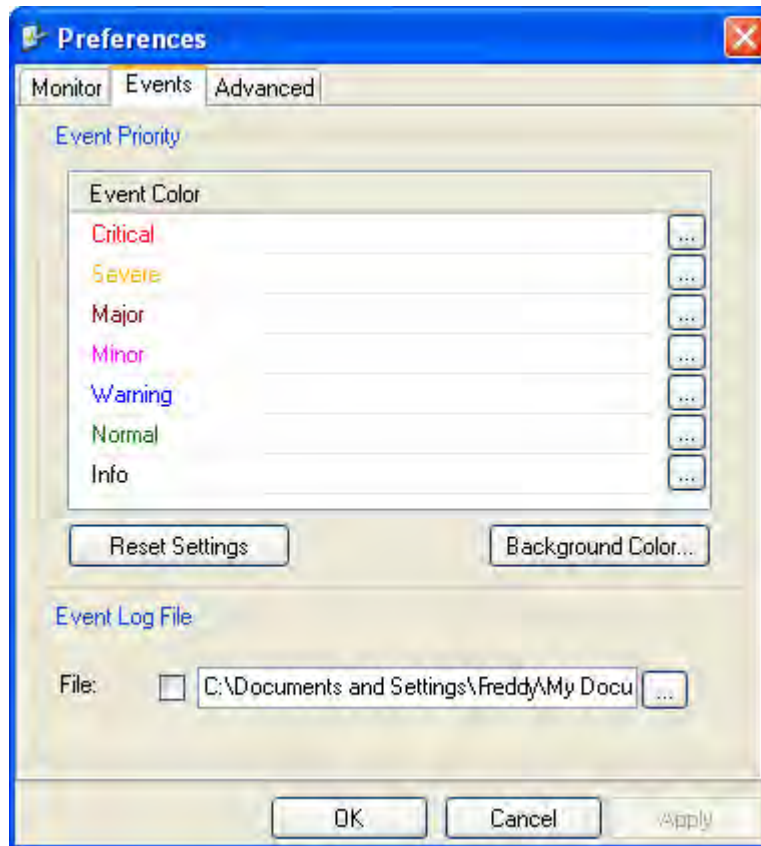
Trap Message	Severity	Remarks
The Manager identified a newer ODU release at both sites.	Warning	
The Manager identified a newer ODU release at the <local_site_name> site.	Warning	
Newer Version identified at the <local_site_name> site.	Warning	ODU release is newer than NMS release. Wizards are not available. NMS will be used just for monitoring. Upgrade the NMS
Newer Version identified at the <remote_site_name> site.	Warning	
Newer Version Identified!	Warning	

### Setting the Events Preferences


You can define a color for the traps to be displayed in the Event Log window, according to the severity of the event. The severity is predefined.

#### ➤ To set the trap color:

1. From the **Tools** menu, choose **Preferences**.  
The Preferences dialog box appears.
2. Click the **Events** Tab:



**Figure 7-7: Preferences dialog box**

3. Select the event type and click on the  button.  
A color chart opens.
4. Select the desired color.
5. Repeat for all of the event types.

➤ **To set the trap background color:**

- Click **Background Color** to change the text background.

➤ **To reset the event colors:**

- Click **Reset Settings** to return to the default color settings.


### **Saving the Events Log**

You can save recorded events in an Events Log text file. New alarms are automatically added to the text file, as they enter the Events Log.

➤ **To save the Events Log:**

1. From the Tools menu, choose **Preferences**.  
The Preferences dialog box appears
2. Click the **Events** Tab.
3. Select the file to save.

4. Click the check box to open the file for saving.

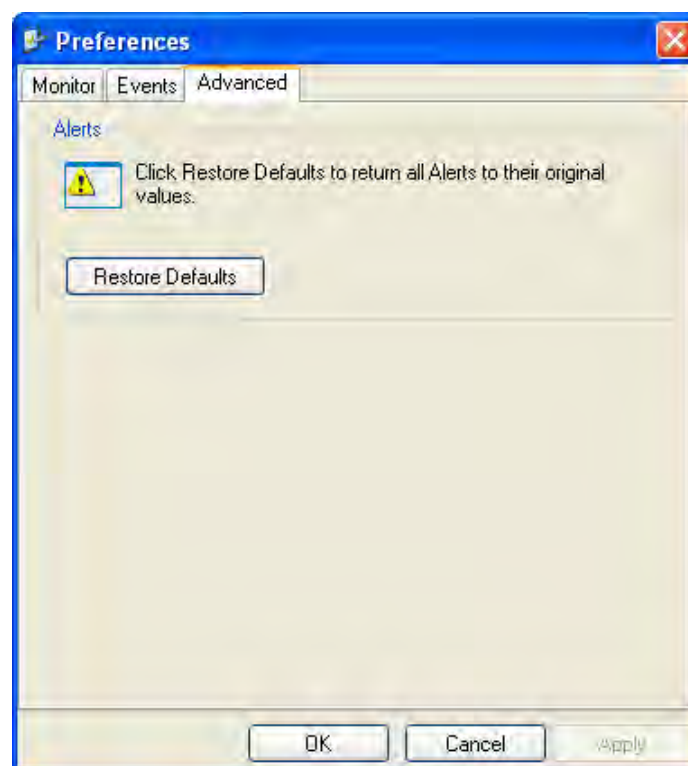
Click the  button and in the Select File dialog box indicate in which folder and under what name the Events Log file is to be saved, and click OK.



To store the Events Log, first define the IP address, subnet mask, default gateway and trap address of the managing computer (see [Configuring the ODU Address](#) on [page 6-4](#) for details).

## Reverting Alarm Messages

Alarm messages can be reverted to their default values by choosing the **Advanced** tab from the Preferences dialog:



Just click the **Restore Defaults** button, followed by **OK**.

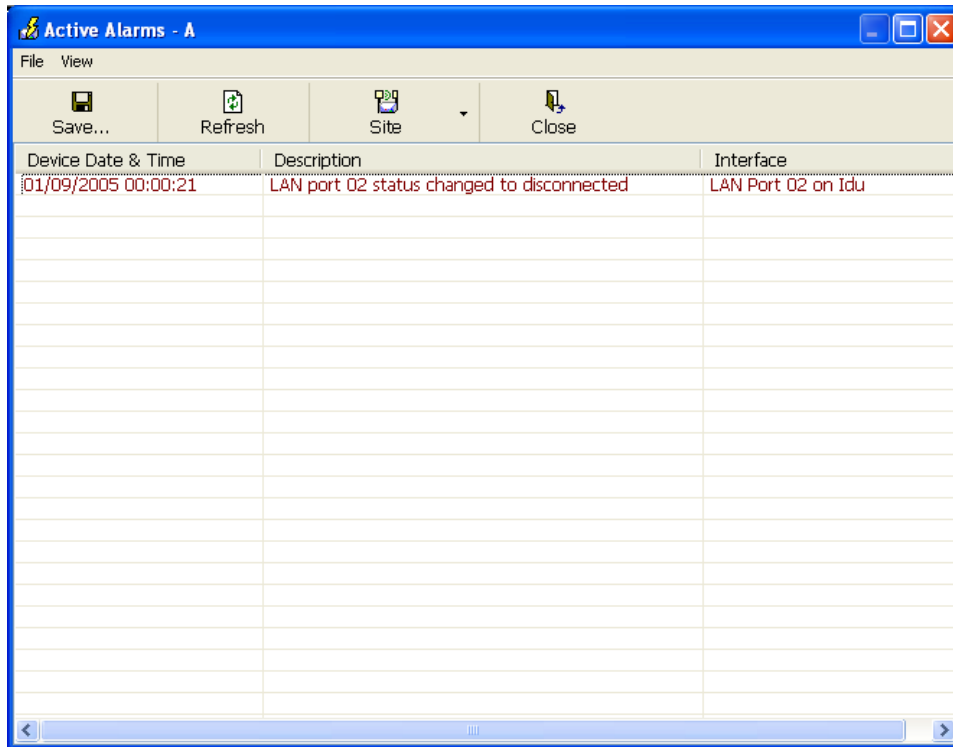
## Active Alarms

Upon setting a trap destination, applicable events are reported as active alarms to the user. The active alarms are saved and can be viewed in the Active Alarms window.

### ➤ To view summary of saved alarms:

- From the Tools menu, choose Active Alarm Summary.

The Active Alarms Summary window opens:



**Figure 7-8: Active Alarms Summary**

The following table provides an explanation of the command buttons

**Table 7-6: Active Alarms command buttons**

Command	Action
Save	Saves the alarms in CSV or text format for further analysis.
Refresh	Reads the alarms from the ODU.
Site	Selects site for the active alarms.
Close	Closes the active alarm window.

### Remote Power Fail Indication

Remote power fail indication indicates to one side that the other side has had a power failure. The failed site sends a final trap indication about the power loss just before powering off.

A “Dying-Gasp” circuit identifies the power failure at a minimum interval of 20 milliseconds before the ODU or IDU powers off. During that interval a message notifying the power failure is sent to Site B. Alarm output number 4 indicates power failure at Site B.

# Troubleshooting

Use the following table to troubleshoot LED fault indications:

**Table 7-7: LED fault indicators**

LED	Status	Remedy
PWR	Off	Check that AC adapter is connected to the IDU-E and the AC power outlet.
IDU	Orange	Check that the IDU/ODU cable is properly wired and connected.
ODU	Red	Check that the IDU/ODU cable is properly wired and connected.
AIR I/F	Orange	Complete the installation procedure from the management software.
	Red	Check the ODU Antenna alignment. Check that the radio configuration of both site A and site B units are the same (channel and Link ID).
SVC	Off	

Use the following table to troubleshoot faults in the system:.

**Table 7-8: Troubleshooting**

Symptom	Remedy
No power	Ensure that power is connected to the IDU.
	Ensure that the ODU cable is properly wired and connected.
No signal	Complete the installation procedure from the RADWIN Manager
	Check the ODU alignment. Check that the radio configuration of both site A and site B units are the same (channel and Link ID).
Weak signal received	Check the ODU alignment, reconfigure the link.
	Check the alignment tone sounds the Best Signal sequence.

## Replacing an ODU

Prior to any action ensure that both ODUs have the same software version. You can see this on the inventory panels for each site.

For Site A, click **Site A | Inventory** and note the ODU software version. Repeat this for Site B using **Site B | Inventory**.

If either ODU has an old software version, perform a software upgrade. It is important to configure the new ODU exactly the same as the old ODU to avoid configuration mismatches, which will disrupt the link.

An ODU may be reconfigured in several ways.

- **Use the backup Configuration**

If a backup of the configuration is available, restore that configuration using **Site A | Restore**.



- **Manual Configuration**

The new ODU can be configured manually according to the link configuration. Remember to use the same settings for Link ID, channels, link password, IP addresses, and names.

## Restoring Factory Setup

➤ To restore factory setup:

1. Set the remaining ODUs back to the factory setup by using the **Site A | Advanced** option.
2. Activate the second ODU and carry out a new Installation.

## Online Help

Online help can be accessed from the Help menu on the main screen of the RADWIN 1000/2000/5000 Manager.

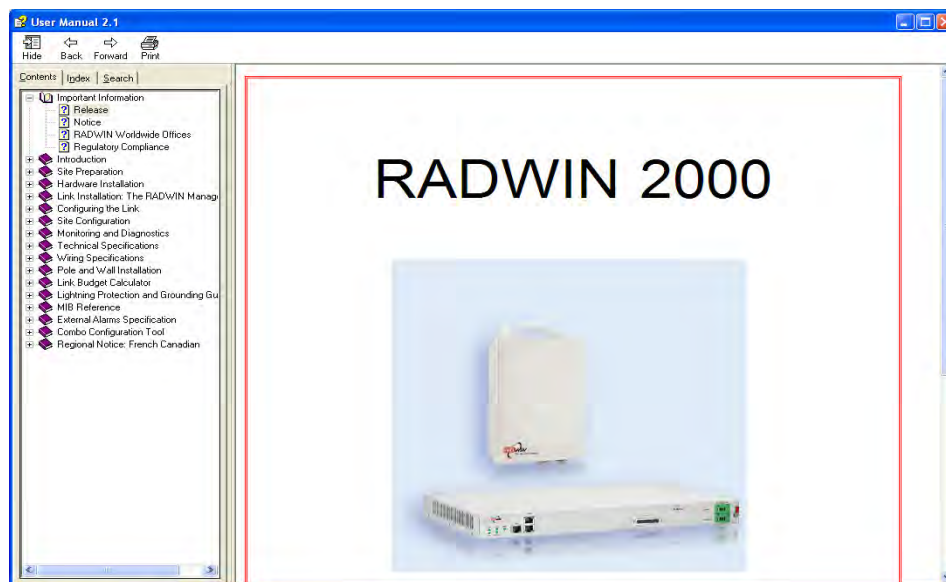


Figure 7-9: Online Help for RADWIN 1000/2000/5000

## Customer Support

Customer support for this product can be obtained from the local VAR, Integrator or distributor from whom it was purchased.

For further information, please contact the RADWIN 1000/2000/5000 distributor nearest to you or one of RADWIN's offices worldwide (see [RADWIN Worldwide Offices](#) at the beginning of this manual).

# Technical Specifications

## Configuration

<b>Architecture</b>	ODU: Outdoor Unit with Integrated Antenna or Connectorized for External Antenna IDU: Indoor Unit for service interfaces or PoE device for Ethernet only
<b>IDU to ODU Interface</b>	Outdoor CAT-5e cable; Maximum cable length: 100 m

## Radio

<b>Capacity</b>	Up to 270Mbps at 40MHz channel bandwidth in the 5.3/5.4 IC and 5.8 GHz spectrum bands Up to 130Mbps at 20MHz channel bandwidth in the 3.5/3.6 GHz spectrum bands	
<b>Range</b>	Up to 120 km / 75 miles	
<b>Frequency Bands</b>	Band	Regulations
	5.725 – 5.850 GHz	FCC / IC
	5.725 – 5.825 GHz	FCC(UNII)/IC
	5.250 – 5.350 GHz (excluding 40 MHz channel bandwidth and 6dBi antenna assembly gain)	FCC
	5.250 – 5.350 GHz (including 40 MHz channel bandwidth and 6dBi antenna assembly gain)	IC
	5.470 – 5.725 GHz (excluding 40 MHz channel bandwidth and 6dBi antenna assembly gain)	FCC
	5.470 – 5.725 GHz (including 40 MHz channel bandwidth and 6dBi antenna assembly gain)	IC
	4.940 – 4.990 GHz	FCC / IC
	2.400 – 2.4835 GHz	FCC / IC
	3.650 – 3.700 GHz	IC
	3.475 – 3.650 GHz	
<b>Channel Bandwidth</b>	5, 10, and 20 MHz 40 MHz in the 5.3/5.4 IC and 5.8 GHz spectrum bands	

Band	Max Tx Power	Antenna
5.725 – 5.850 GHz	29.95 dBm	28 dBi Dish
	29.95 dBm	24 dBi Integral Flat
	29.95 dBm	23 dBi External Flat
	23 dBm	14 dBi External Flat
	20 dBm	16.5 dBi External Flat
	28 dBm	8 dBi assembly

Band	Max Tx Power	Antenna
5.250 – 5.350 GHz	1.9 dBm	28 dBi Dish
	6.5 dBm	23.5 dBi Integral Flat
	7.5 dBm	22.5 dBi External Flat
	23.5dBm	6 dBi assembly
	7.4 dBm	14 dBi External Flat
	7.4 dBm	15.5 dBi External Flat
	23.5 dBm	6 dBi assembly
5.470 – 5.725 GHz	1.6 dBm	28 dBi Dish
	6.3 dBm	23.5 dBi Integral Flat
	7.3 dBm	22.5 dBi External Flat
	23.7 dBm	6 dBi assembly
	7.2 dBm	14 dBi External Flat
	7.2 dBm	16.5 dBi External Flat
	23.7 dBm	6 dBi assembly
5.725 – 5.825 GHz	23.8 dBm	28 dBi Dish
	26.4 dBm	22.5 dBi Integral Flat
	26.4 dBm	23.5 dBi External Flat
	29.4 dBm	6 dBi assembly
	24.4 dBm	14 dBi External Flat
	24 dBm	16.5 dBi External Flat
	29.3 dBm	6 dBi assembly
4.940 – 4.990 GHz	31 dBm	21 dBi Integral Flat
	31 dBm	21 dBi External Flat
	31 dBm	28 dBi Dish
	31 dBm	14 dBi External Flat
	31 dBm	15 dBi External Flat
2.400 – 2.4835 GHz	25.5 dBm*	20 dBi External Flat
	25.5 dBm*	17.5 dBi Integral Flat
	23.7 dBm	20 dBi External Flat
	23.7 dBm	17.5 dBi Integral Flat
3.475 – 3.650 GHz	26 dBm	21 dBi Integral Flat
	26 dBm	22 dBi External Flat
	26 dBm	25 dBi Dish
3.650 – 3.700 GHz	25.6 dBm	13.5 dBi assembly

<b>Channel Bandwidth</b>	5, 10, and 20 MHz, (10MHz not supported in the 5.8 GHz band)							
<b>Radio Modulation</b>	2x2 MIMO-OFDM (BPSK/QPSK/16QAM/64QAM)							
<b>Adaptive Modulation &amp; Coding</b>	Supported							
<b>Automatic Channel Selection</b>	Supported							
<b>Radio Regulation</b>	FCC 47 CFR Part 15 Subpart C, E, Part 90 Subpart Y, Z IC (Canada) RSS-210, RSS-111, RSS-192, RSS-197							
<b>Duplex Technology</b>	TDD							
<b>Error Correction</b>	FEC k = 1/2, 2/3, 3/4, 5/6							
<b>Rate – Single Antenna [Mbps]</b>	6.5	13	19.5	26	39	52	58.5	65
<b>Rate – Single Antenna in the 5.8 GHz spectrum band [Mbps]</b>	13.5	27	40.5	54	81	108	121.5	135
<b>Rate – Dual Antenna [Mbps]</b>	13	26	39	52	78	104	117	130
<b>Rate –Dual Antenna in the 5.8 GHz spectrum band [Mbps]</b>	27	54	81	108	162	216	243	270
<b>Modulation</b>	BPSK	QPSK		16QAM		64QAM		
<b>FEC [k=]</b>	1/2	1/2	3/4	1/2	3/4	2/3	3/4	5/6
<b>Max Tx Power [dBm]</b>	25			24	21	19	18	
<b>Sensitivity (dBm) @BER &lt;10e-11 (20MHz)</b>	-88	-86	-83	-81	-80	-72	-70	-67
<b>Encryption</b>	AES 128							

\* Relevant for RADWIN 1000 RW-1020-0150 / RADWIN 2000 RW-2020-0150 models only

## Ethernet Interface

<b>Throughput</b>	Up to 270Mbps in the 5.3/5.4 IC and 5.8 GHz spectrum bands
<b>Number of Ethernet ports</b>	IDU-C and E: 2; PoE Device: 1
<b>Type</b>	10/100BaseT with Auto-Negotiation (IEEE 802.3u)
<b>Framing/Coding</b>	IEEE 802.3
<b>Line Impedance</b>	100 Ω
<b>VLAN Support</b>	Transparent
<b>Connector</b>	RJ-45
<b>Maximum Frame Size</b>	2048 Bytes
<b>Bridge</b>	Layer 2, self-learning of up to 2047 MAC addresses (IEEE 802.1Q), hub/Bridge selectable mode
<b>Latency</b>	3 msec (typical)

## Management

<b>Management Application</b>	RADWIN Manager
<b>Protocol</b>	SNMP and Telnet

## Mechanical

<b>Dimensions</b>	<p>ODU with Integrated Antenna: 37.1/14.84(W) x 37.1/14.84(H) x 9.00/3.6(D) cm/in; 3.5 kg / 7 lbs</p> <p>ODU Connectorized: 18.0/7.2(W) x 27.0/10.8(H) x 5.5/2.2(D) cm/in; 1.5 kg / 3.0 lbs</p> <p>IDU-C: 43.6/17.2(W) x 4.5/1.7(H) x 21/8.3(D) cm; 1.5 kg / 3.3 lbs</p> <p>IDU-E: 22/8.7(W) x 4.4/1.7(H) x 17/6.7(D) cm/in; 0.5 Kg / 1.1 lbs</p>
-------------------	---

## Power

<b>Power Feeding</b>	Dual feeding, -20 to -60 VDC (AC/DC converter is available)
<b>Power Consumption</b>	< 35 W (IDU+ODU)

## Environmental

<b>Operating Temperatures</b>	<p>ODU: -35°C to +60°C / -31°F to +140°F</p> <p>IDU-C: 0°C to +50°C / 32°F to +122°F</p> <p>IDU-E: -5°C to 45°C / 32°F to 122°F</p>
<b>Humidity</b>	<p>ODU: Up to 100% non-condensing, IP67</p> <p>IDU: 90% non-condensing</p>

## Safety

<b>FCC/IC (cTUVus)</b>	UL 60950-1, CAN/CSA 60950-1 C22.2
<b>ETSI</b>	EN/IEC 60950-1

## EMC

<b>FCC</b>	CFR47 Class B, Part15, Subpart B
<b>ETSI</b>	EN 300 386 (2005), EN 301 489-1 (2001), EN 301 489-4 (2002)
<b>CAN/CSA-CEI/IEC</b>	CISPR 22-02
<b>AS/NZS</b>	CISPR 22:2002

## Air Interface

RADWIN 1000/2000/5000 is available in several different frequency band ranges that comply with ETSI, FCC and IC regulations.

The RADWIN 1000 RW-1020-0150 / RADWIN 2000 RW-2020-0150 is available only in the 2.4GHz frequency band range that complies with FCC and IC regulations.

The RADWIN 1000 3GHz Band / RADWIN 2000 3GHz Band / RADWIN 5000 3GHz Band support the 3.5 / 3.6 GHz frequency bands and comply with FCC and IC regulations.

# Wiring Specifications

## ODU-IDU Cable

The ODU-IDU cable is shielded/outdoor class CAT-5e, 4 twisted-pair 24 AWG terminated with RJ-45 connectors on both ends. A cable gland on the ODU side provides hermetic sealing.

The following table shows the connector pinout:

**Table B-1: ODU-IDU Connector Pinout**

Function	Color	IDU RJ-45	ODU RJ-45
Ethernet (RxN)	White/Green	1 twisted	1
Ethernet (RxT)	Green	2 pair	2
Ethernet (TxT)	White/Orange	3 twisted	3
Ethernet (TxN)	Orange	6 pair	6
Power (+)	Blue	4 twisted	4
Power (+)	White/Blue	5 pair	5
Power (0)	White/Brown	7 twisted	7
Power (-)	Brown	8 pair	8

## User Port Connectors

### ***LAN Port***

The LAN 10/100BaseT interface terminates in an 8-pin RJ-45 connector, wired in accordance to [table B-2](#).



**Table B-2: Fast Ethernet Connector Pinout**

Pin	Signal	Function
1	TD (+)	Transmit Data (positive)
2	TD (-)	Transmit Data (negative)
3	RD (+)	Receive Data (positive)
6	RD (-)	Receive Data (negative)

## ***IDU-C Alarm Connector***

The IDU-C Alarm interface is a 25 pin D type female connector. Its pinout is listed in [table B-3](#).

**Table B-3: IDU-C Alarm Connector (Dry-Contact)**

<b>I/O</b>	<b>Description</b>	<b>Pin</b>
Input 1	Positive	14
Input 1	Negative	15
Input 2	Positive	16
Input 2	Negative	17
Input 3	Positive	18
Input 3	Negative	19
Input 4	Positive	20
Input 4	Negative	21
Output 1	Normally Open	1
Output 1	Common	2
Output 1	Normally Closed	3
Output 2	Normally Open	4
Output 2	Common	5
Output 2	Normally Closed	6
Output 3	Normally Open	7
Output 3	Common	8
Output 3	Normally Closed	9
Output 4	Normally Open	10
Output 4	Common	11
Output 4	Normally Closed	12

The following diagram describes how to connect external input and output alarms.



- Use an external current limit resistor to limit the current at the output relays to 1 Ampere. Such resistor is not required if the equipment connected to the IDU supports current limiting to 1 Amp.
- The voltage of the input alarm must be within the range of -10 to -50 VDC.

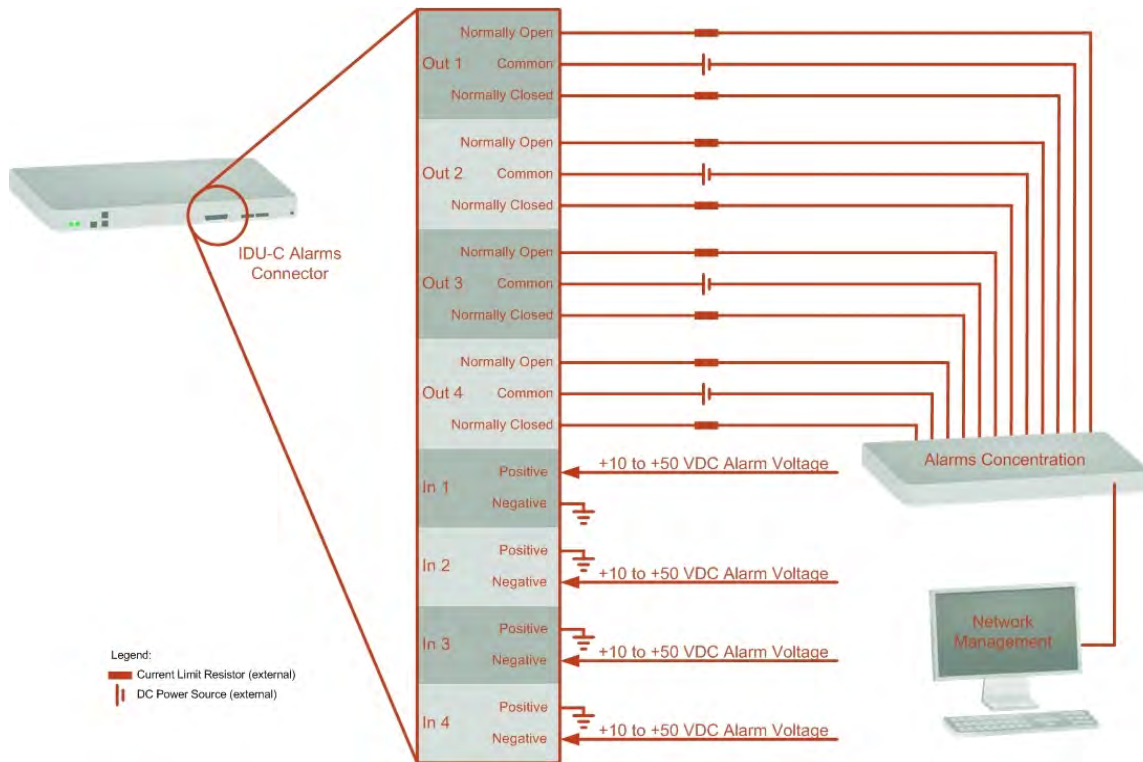


Figure B-1: Example for connecting the alarm connector

**DC Power Terminal**

Table B-4: Terminal Block 3-pin -48VDC

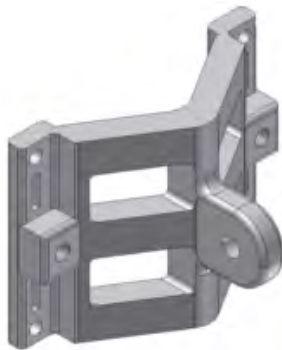
Function	Pin
+	Right
Chassis	Center
-	Left

# Pole and Wall Installation

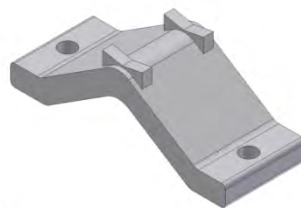
## ODU Mounting Kit Contents

Table C-1: Bill of Materials: ODU mounting kit

Item	Qty
Large Clamp (see <a href="#">figure C-1</a> )	1
Small Clamp (see <a href="#">figure C-2</a> )	1
Arm (see <a href="#">figure C-3</a> )	1
Screw hex head M8x40	4
Screw hex head M8x70	2
Washer flat M8	4
Washer spring M8	3
M8 Nuts	2



FigureC-1:LargeClamp



FigureC-2:SmallClamp



Figure C-3: Arm

# Mounting RADWIN 1000/2000/5000 on a pole

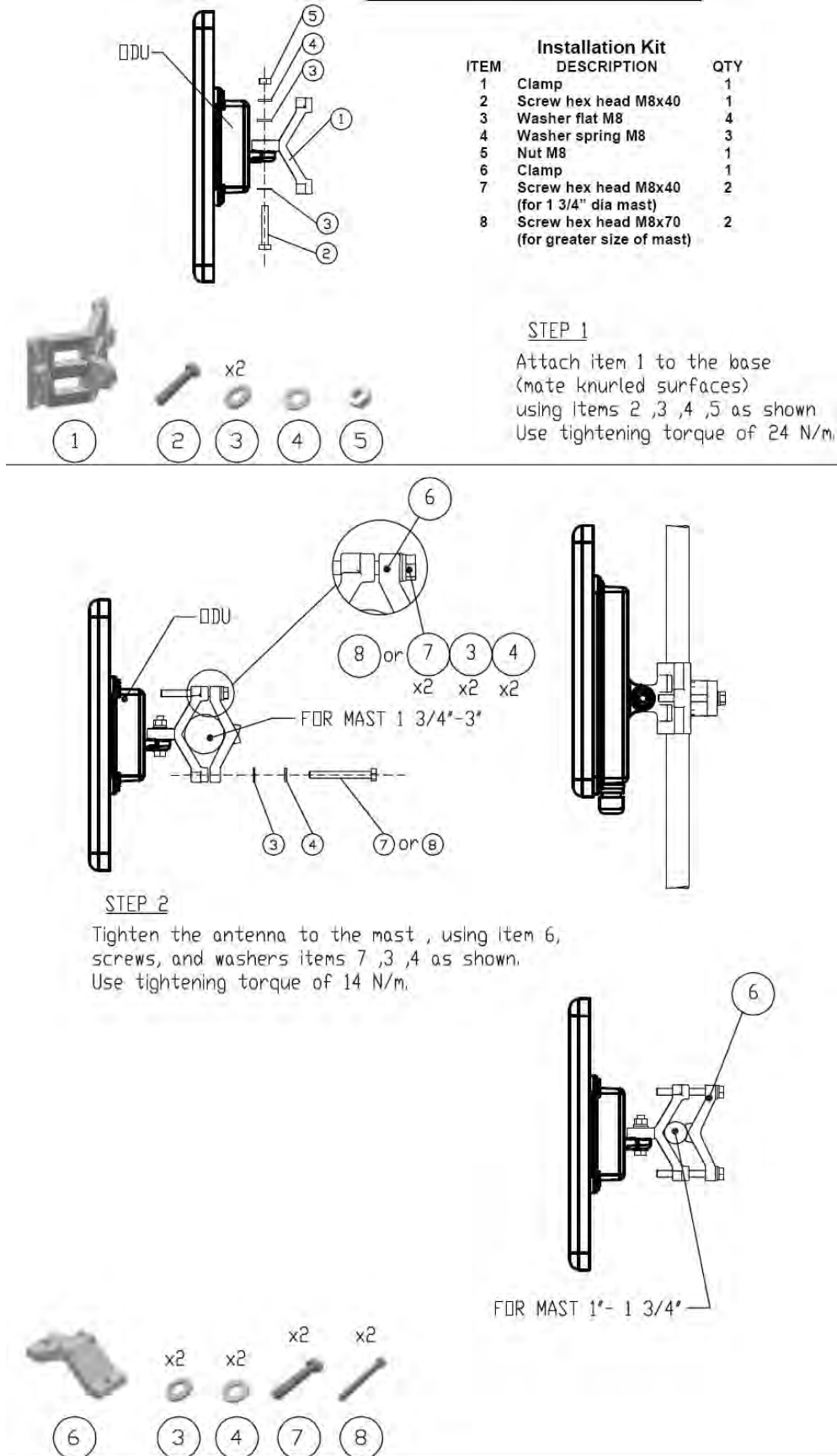


Figure C-4: Mounting on a pole

## Mounting RADWIN 1000/2000/5000 on a Wall

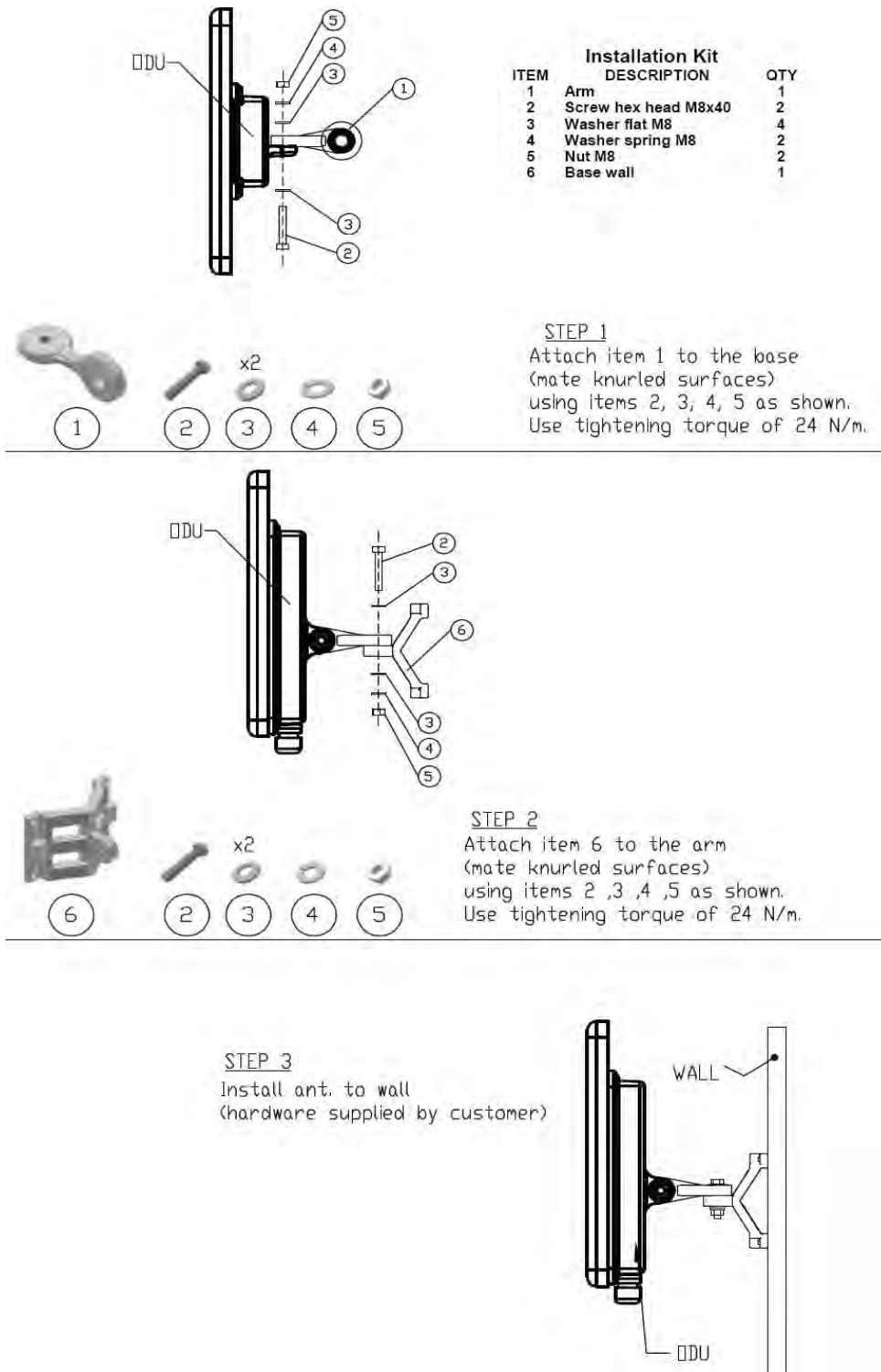


Figure C-5: Mounting on a Wall

## Mounting an External Antenna

Optional external antennas can be mounted on a pole. The external mounting kit varies according to the specific antenna.

# Link Budget Calculator

## Overview

The Link Budget Calculator is a utility for calculating the expected performance of the RADWIN 1000/2000/5000 wireless link and the possible configurations for a specific link range.

The utility allows you to calculate the expected RSS of the link, and find the type of services and their effective throughput as a function of the link range and deployment conditions.

### *User Input*

You are required to enter or choose the following parameters. Depending on the product, some of the parameters have a default value that cannot be changed.

- Product (or Regulation and Band)
- Channel Bandwidth (fixed to 20 MHz for RADWIN 1000/2000/5000)
- Tx Power (maximum Tx power per modulation is validated)
- Antenna Type (cannot be changed for ODU with integrated antenna)
- Antenna Gain per site (cannot be changed for integrated antenna)
- Cable Loss per site (cannot be changed for integrated antenna)
- Required Fade Margin
- Rate (and Adaptive check box)
- Service Type (Ethernet Only for RADWIN 1000/2000/5000 version 2.1)
- Required Range

### *Link Budget Calculator Internal Data*

For each product (or Regulation and Band) the calculator stores the following data required for link budget calculations:

- Maximum Transmit power (per modulation)
- Receiver Sensitivity (per modulation) for Ethernet service and for TDM services at various BER

- Maximum linear input power (used to calculate minimum distance)
- Antenna gain and cable loss for ODU with integrated antenna
- Available Channel Bandwidths

## Calculations

### ***EIRP***

$$EIRP = TxPower + AntennaGain_{SiteA} - CableLoss_{SiteA}$$

### ***Expected RSS and Fade Margin***

$$ExpectedRSS = EIRP - PathLoss + AntennaGain_{SiteB} - CableLoss_{SiteB}$$

where:

Site A is the transmitting site

Site B is the receiving site

PathLoss is calculated according to the free space model,

$$PathLoss = 32.45 + 20 \times \log_{10}(frequency_{MHz}) + 20 \times \log_{10}(RequiredRange_{Km})$$

$$ExpectedFadeMargin = Sensitivity - ExpectedRSS$$

where Sensitivity is dependent on air-rate.

### ***Min and Max Range***

MinRange is the shortest range for which

$$ExpectedRSS \leq MaxInputPower \text{ per air-rate.}$$

MaxRange (with Adaptive checked) is the largest range for which

$ExpectedRSS \geq Sensitivity$ , at the highest air-rate for which this relationship is true. In a link with adaptive rate this will be the actual behavior.

MaxRange (for a given air-rate) is the largest range for which

$$ExpectedRSS \geq Sensitivity + RequiredFadeMargin .$$

### ***Service***

The Ethernet throughput is calculated according to internal product algorithms.

### ***Availability***

The Service Availability calculation is based on the Vigants Barnett method which predicts the downtime probability based on a climate factor (C factor).



$$Availability = \frac{6 \times 10^{-7} \times Cfactor \times frequency_{GHz} \times (RequiredRange_{KM})^3}{\frac{-ExpectedFadeMargin}{10}} \times 10$$

## Antenna Height

The recommended antenna height required for line of sight is calculated as the sum the Fresnel zone height and the boresight height. See [About the Fresnel Zone](#) below.

The Fresnel zone height is calculated as:

$$0.6 \times \sqrt{\frac{\frac{300}{frequency_{GHz}} \times \left[ \frac{ExpectedRange}{2} \right]^2}{\frac{ExpectedRange}{2} + \frac{ExpectedRange}{2}}}$$

The boresight clearance height is calculated as:

$$\sqrt{R_{Mean}^2 + \left[ \frac{ExpectedRange}{2} \right]^2} - R_{Mean}$$

where  $R_{Mean} = 6367.4425 \text{ Km}$ .

## Running the Link Budget Calculator

The Link Budget Calculator is supplied on the RADWIN Manager CD. It may be run stand-alone from the CD or from the RADWIN Manager application.

### ➤ To run the Link Budget Calculator from the CD:

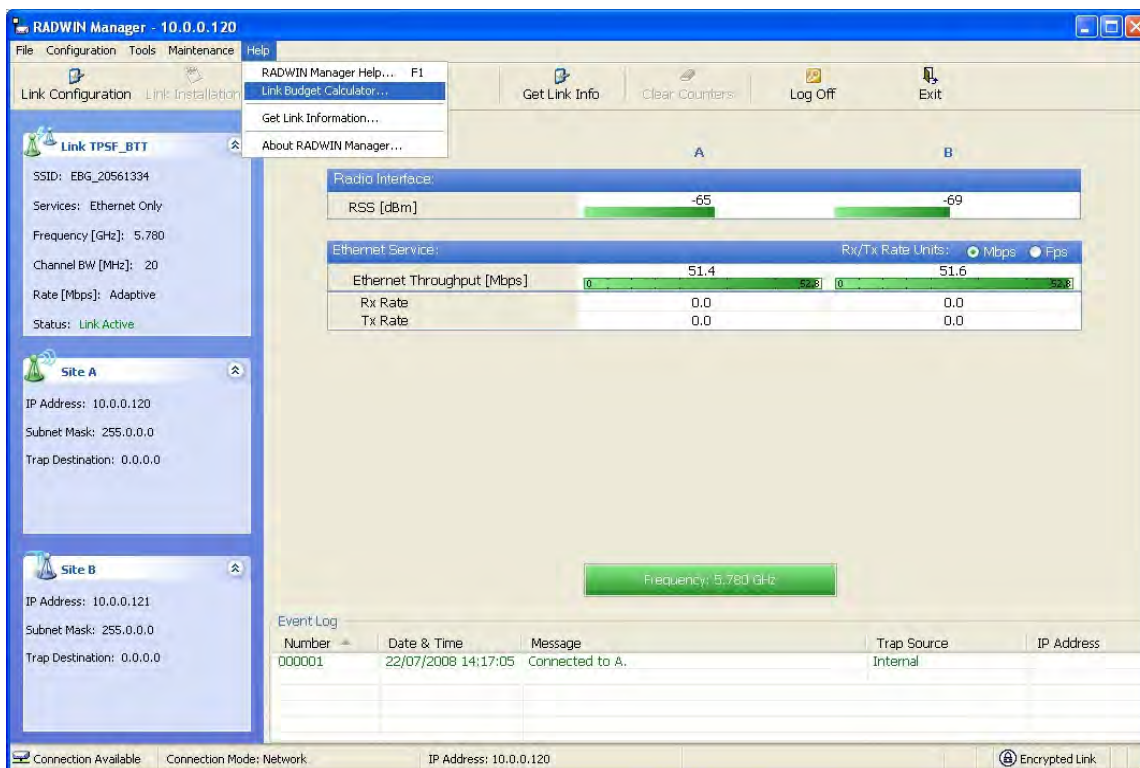
1. Insert the RADWIN Manager CD into the drive on the managing computer. In the window which opens, click the Link Budget Calculator option.
2. If the CD autorun application does not start by itself, then point your browser to

Z:\RADWIN\Setup\DATA\Link Budget Calculator.htm

where Z should be replaced with your own CD drive name.

### ➤ To run the Link Budget Calculator from the RADWIN Manager:

- Choose **Help | Link Budget Calculator** from the main menu of the RADWIN Manager as in the following figure:



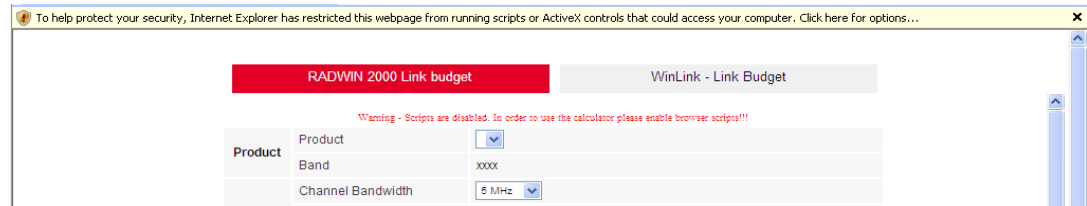
**Figure D-1: Accessing the Link Budget Calculator**

However invoked, your browser displays the following page:

RADWIN 2000 Link budget		WinLink - Link Budget		
<b>Product</b>	Product	RW-2050-0150		
	Band	5.740-5.835 GHz FCC		
<b>Radio</b>	Channel Bandwidth	20 MHz		
	Tx Power	18 dBm [-8 - 18]		
	Antenna Type	Dual		
	Antenna Gain	Site A 23	Site B 23	dBi
	Cable Loss	Site A 0	Site B 0	dB
	EIRP	41 dBm / 12.6 Watt		
	Fade Margin	6 dB		
	Rate	130 Mb/s (2 x 64-QAM 0.83) Adaptive <input checked="" type="checkbox"/>		
	Expected RSS / Fade Margin	-64 dBm		
	<b>Range</b>	Min	0.1 Km / 0.1 Miles	
Max		15 Km / 9.3 Miles		
Required/Climate		10 Km	Coordinates / Good (C=0.25) ?	
<b>Services</b>	Type	Ethernet Only		
	Ethernet Rate (Full Duplex)	48.5 Mb/s		
<b>Installation</b>	Antenna height for LOS	13 Meter / 43 Feet		
		11 Meter / 36 Feet (0.6 Fernel)		
		2 Meter / 7 Feet (Boresight clearance)		
<b>Calculate</b>				

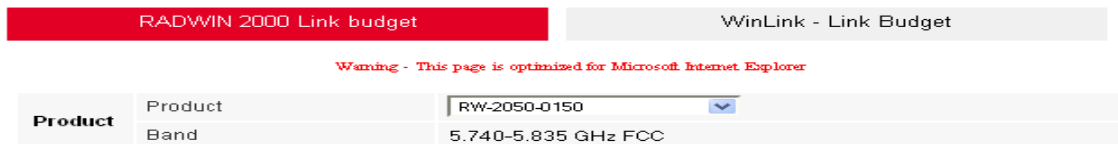
Figure D-2: Link Budget Screen

- Microsoft Internet Explorer users may see a warning message like this:



Click the yellow bar and follow the instructions to allow blocked content.

- Mozilla FireFox and Google Chrome users may see a warning message like this:



You may ignore it and continue.

### ➤ To use the Link Budget Calculator for RADWIN 1000/2000/5000:

1. Choose a product from the drop-down list (or choose a Regulation and Band):

RADWIN 2000 Link budget		WinLink - Link Budget	
Product	Product	RW-2050-0150	
	Band	RW-2050-0150	
Radio	Channel Bandwidth	RW-2050-0250	
	Tx Power	RW-2450-0150	
	Antenna Type	RW-2450-0250	
	Antenna Gain	RW-2850-0150	
	Cable Loss	RW-2850-0250	
	EIRP	RW-2050-0150 Universal 4.9	
	Fade Margin	RW-2050-0250 Universal 4.9	
Range	Min	RW-2050-0150 Universal 5.3	
	Max	RW-2050-0250 Universal 5.3	
Services	Type	RW-2050-0150 Universal 5.4	
	Ethernet Rate (Full Duplex)	RW-2050-0250 Universal 5.4	
Installation	Antenna height for LOS	41 dBm / 12.6 Watt	
		6 dB	
		Rate	130 Mb/s (2 x 64-QAM 0.83) Adaptive <input checked="" type="checkbox"/>
		Expected RSS / Fade Margin	-64 dBm
Range	Min	0.1 Km / 0.1 Miles	
	Max	15 Km / 9.3 Miles	
	Required/Climate	10 Km	Coordinates / Good (C=0.25) ?
Services	Type	Ethernet Only	
	Ethernet Rate (Full Duplex)	48.5 Mb/s	
Installation	Antenna height for LOS	13 Meter / 43 Feet	
		11 Meter / 36 Feet (0.6 Fernel)	
		2 Meter / 7 Feet (Boresight clearance)	
<b>Calculate</b>			

**Figure D-3: Product selector**

2. Enter the radio details. Note that Rate is chosen from a drop-down list:

RADWIN 2000 Link budget		WinLink - Link Budget	
Product	Product	RW-2050-0150	
	Band	5.740-5.835 GHz FCC	
Radio	Channel Bandwidth	20 MHz	
	Tx Power	25 dBm [-8 - 25]	
	Antenna Type	Dual	
	Antenna Gain	Site A 23	Site B 23
	Cable Loss	Site A 0	Site B 0
	EIRP	48 dBm / 63.1 Watt	
	Fade Margin	6 dB	
	Rate	39 Mb/s (2 x QPSK 0.75) Adaptive <input type="checkbox"/>	
	Expected RSS / Fade Margin	13 Mb/s (2 x BPSK 0.5) 28 Mb/s (2 x QPSK 0.5) <b>39 Mb/s (2 x QPSK 0.75)</b> 52 Mb/s (2 x 16-QAM 0.5) 78 Mb/s (2 x 16-QAM 0.75) 104 Mb/s (2 x 64-QAM 0.66) 117 Mb/s (2 x 64-QAM 0.75) 130 Mb/s (2 x 64-QAM 0.83)	
	Range	Min	Max
Services	Type	Ethernet Only @ 99.9999% availability (downtime 1 min/year)	
	Ethernet Rate (Full Duplex)	14.5 Mb/s	
Installation	Antenna height for LOS	13 Meter / 43 Feet	
		11 Meter / 36 Feet (0.6 Fernel)	
		2 Meter / 7 Feet (Boresight clearance)	
<b>Calculate</b>			

**Figure D-4: Rate selector**

The **Rate** shown, defines the air-interface rate in Mbps. The system operates in TDD mode and has the overhead of the air-interface protocol. Thus, the Ethernet actual throughput is provided by the **Ethernet Rate**.



For a given air-rate, Ethernet throughput will decrease with increasing range due to propagation delay.

The Fade margin is the minimum required for LOS conditions. For degraded link conditions, a larger Fade margin should be used.

The EIRP is given in dBm and Watts.

3. If the required range between the two link sites is known, you may enter it directly. Alternatively, you may enter the latitude and longitude of each site in the link, in which case the distance between them will be calculated and displayed.

RADWIN 2000 Link budget		WinLink - Link Budget		
<b>Product</b>	Product	RW-2050-0150		
	Band	5.740-5.835 GHz FCC		
<b>Radio</b>	Channel Bandwidth	20 MHz		
	Tx Power	18 dBm [-8 - 18]		
	Antenna Type	Dual		
	Antenna Gain	Site A 23	Site B 23	dB
	Cable Loss	Site A 0	Site B 0	dB
		41 dBm / 12.6 Watt		
Name	Site A	Site B	8 dB	
Latitude	<input type="text"/> N	<input type="text"/> N	130 Mb/s (2 x 64-QAM 0.83) Adaptive <input checked="" type="checkbox"/>	
Longitude	<input type="text"/> E	<input type="text"/> E	-64 dBm	
Antenna Height (m)	10	10	0.1 Km / 0.1 Miles	
		15 Km / 9.3 Miles		
		10 Km	Coordinates / Average (C=1) ?	
<b>Services</b>	Type	Ethernet Only		
	Ethernet Rate (Full Duplex)	48.5 Mb/s		
<b>Installation</b>	Antenna height for LOS	13 Meter / 43 Feet		
		11 Meter / 36 Feet (0.6 Fernel)		
		2 Meter / 7 Feet (Boresight clearance)		
<b>Calculate</b>				

Figure D-5: Calculation of distance from site coordinates

4. Located to the right of the green Coordinates button is a dropdown list of Climactic C Factor values.

RADWIN 2000 Link budget		WinLink - Link Budget	
<b>Product</b>	Product	RW-2050-0150	
	Band	5.740-5.835 GHz FCC	
<b>Radio</b>	Channel Bandwidth	20 MHz	
	Tx Power	25 dBm [-8 - 25]	
	Antenna Type	Dual	
	Antenna Gain	Site A 23 Site B 23 dBi	
	Cable Loss	Site A 0 Site B 0 dB	
	EIRP	48 dBm / 63.1 Watt	
	Fade Margin	6 dB	
	Rate	39 Mb/s (2 x QPSK 0.75) Adaptive <input type="checkbox"/>	
	Expected RSS / Fade Margin	-57 dBm / 26 dB	
	<b>Range</b>	Min	0.2 Km / 0.1 Miles
Max		109 Km / 67.7 Miles	
Required/Climate		10 Km	Coordinates / Average (C=1) ?
<b>Services</b>	Type	Ethernet Only @ 99.9995% avail	Average (C=1) in/year
	Ethernet Rate (Full Duplex)	14.5 Mb/s	
<b>Installation</b>	Antenna height for LOS	13 Meter / 43 Feet	
		11 Meter / 36 Feet (0.6 Fernel)	
		2 Meter / 7 Feet (Boresight clearance)	
<b>Calculate</b>			

**Figure D-6: Climactic C Factors**

For help about what these mean, click the ? button to the right of the list in [figure D-6](#).



RADWIN 2000 Link budget
WinLink - Link Budget

### Climate/Terrain Factor

Value	Description
Good (C=0.25)	Mountains and dry climate
Average (C=1)	Average terrain and climate
Moderate (C=2)	Moderate terrain and climate
Difficult (C=4)	Over water or humid climate
Very Difficult (C=6)	Extreme humid climate

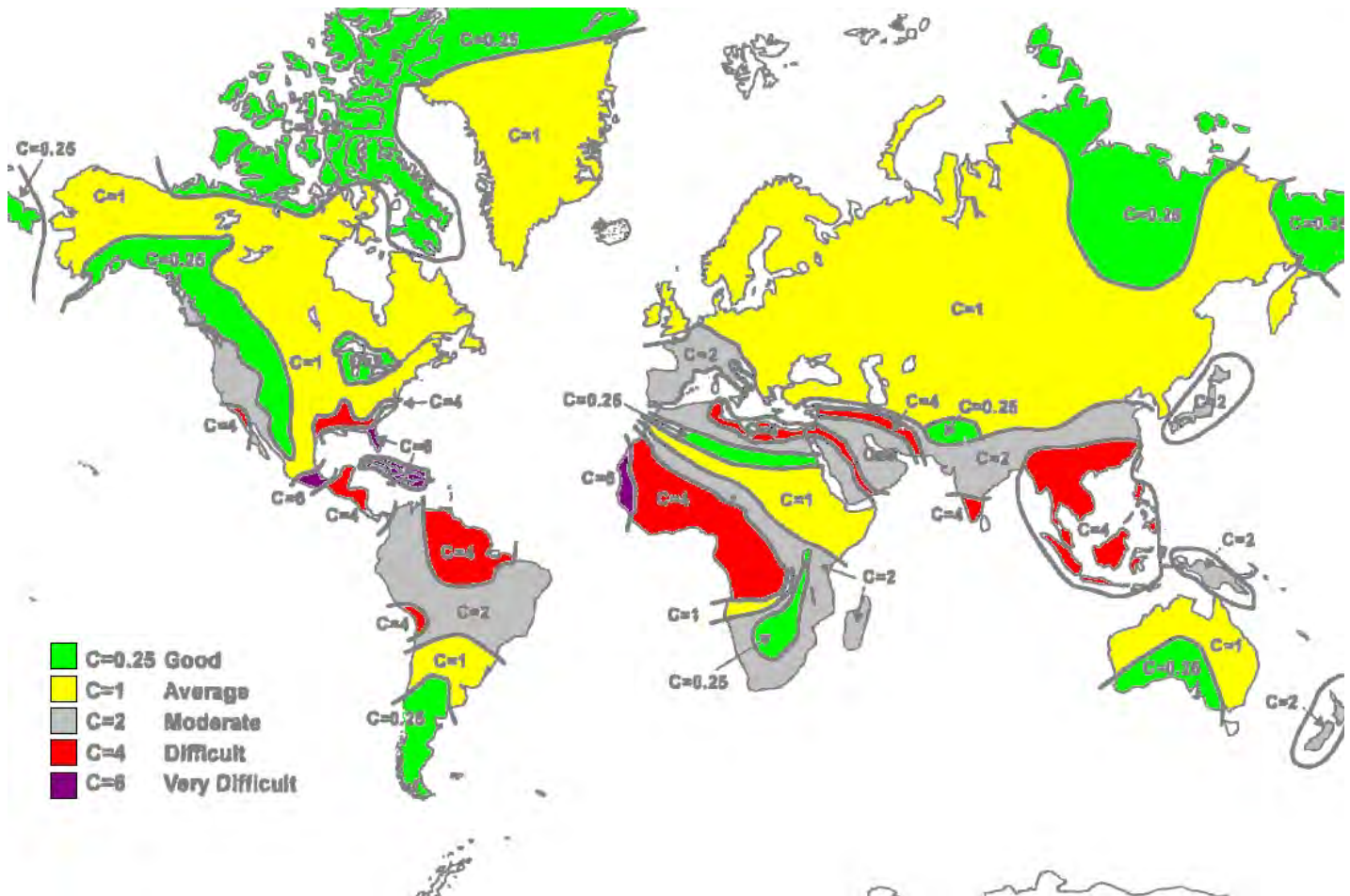
Close

<b>Product</b>	Product	<input type="text" value="RW-2050-0150"/>
	Band	5.740-5.835 GHz FCC
	Channel Bandwidth	<input type="text" value="20 MHz"/>
	Tx Power	<input type="text" value="25"/> dBm [-8 - 25]
	Antenna Type	<input type="text" value="Dual"/>
	Antenna Gain	Site A <input type="text" value="23"/> Site B <input type="text" value="23"/> dBi
	Cable Loss	Site A <input type="text" value="0"/> Site B <input type="text" value="0"/> dB
	EIRP	48 dBm / 63.1 Watt
	Fade Margin	<input type="text" value="6"/> dB
	Rate	<input type="text" value="39 Mb/s (2 x QPSK 0.75)"/> Adaptive <input type="checkbox"/>
	Expected RSS / Fade Margin	-57 dBm / 26 dB
	Min	0.2 Km / 0.1 Miles
	Max	109 Km / 67.7 Miles
	Required/Climate	<input type="text" value="10"/> Km <input type="text" value="Coordinates"/> / <input type="text" value="Average (C=1)"/> ?
	Type	<input type="text" value="Ethernet Only"/> @ 99.9995% availability (downtime 3 min/year)
	Ethernet Rate (Full Duplex)	14.5 Mb/s
<b>Installation</b>	Antenna height for LOS	13 Meter / 43 Feet 11 Meter / 36 Feet (0.6 Fernel) 2 Meter / 7 Feet (Boresight clearance)

Calculate

**Figure D-7: Climactic C Factor description**

In [figure D-8](#) we display a map of the world showing C Factor contours:



**Figure D-8: World map showing C Factor contours**

5. Click **Calculate** to obtain the required performance estimate.



Placing the cursor in any other calculated field will also update the calculated results.

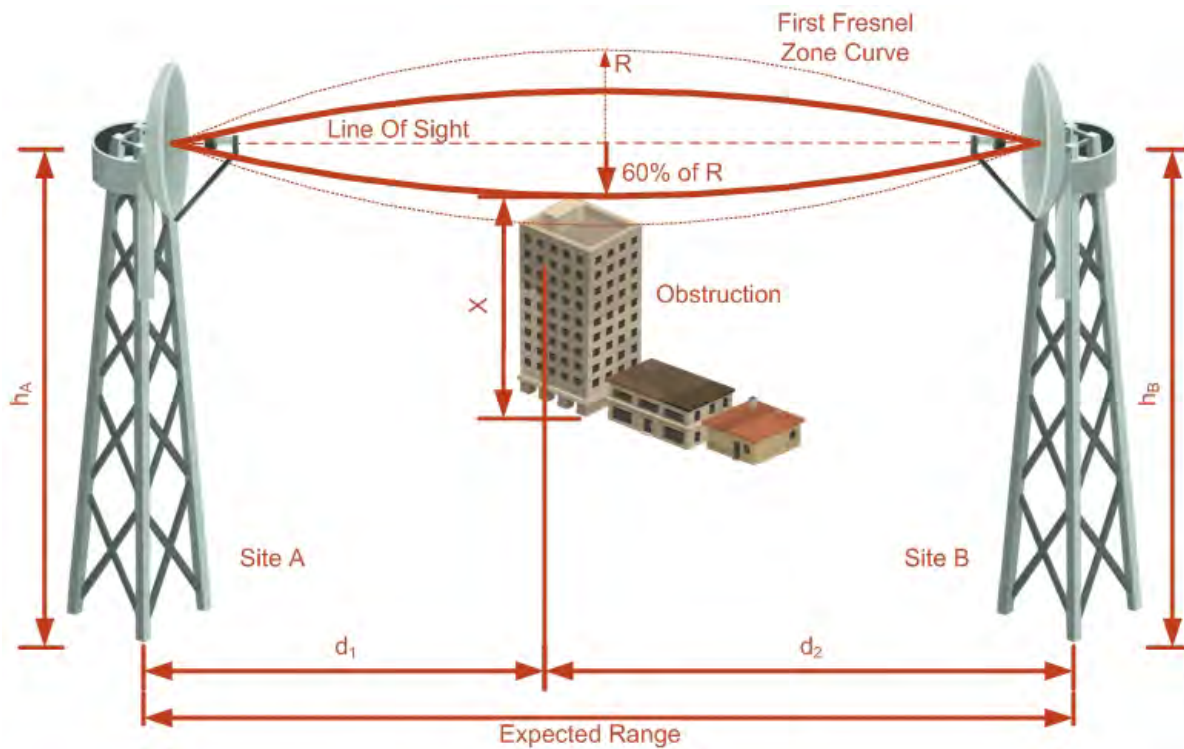
The Expected Performance parameters are calculated and displayed:

- **Expected RSS** - the expected RSS that the RADWIN Manager shows when the RADWIN 1000/2000/5000 ODUs are optimally aligned
- **Ethernet Rate** - maximum throughput available for the chosen parameter combination
- **Antenna height for LOS** – the minimum antenna height required for line-of-sight operation. It is the sum of the height required for boresight clearance due to the earth's curvature plus the height required to clear the Fresnel zone

If the expected performance is not suitable for your application, try different parameters and repeat the calculation.

## About the Fresnel Zone

The Fresnel zone (pronounced "frA-nel", with a silent "s") is an elliptically shaped conical zone of electromagnetic energy that propagates from the transmitting antenna to the receiving antenna. It is always widest in the middle of the path between the two antennas.



**Figure D-9: Fresnel zone**

Fresnel loss is the path loss occurring from multi-path reflections from reflective surfaces such as water, and intervening obstacles such as buildings or mountain peaks within the Fresnel zone.

Radio links should be designed to accommodate obstructions and atmospheric conditions, weather conditions, large bodies of water, and other reflectors and absorbers of electromagnetic energy.

The Fresnel zone provides us with a way to calculate the amount of clearance that a wireless wave needs from an obstacle to ensure that the obstacle does not attenuate the signal.

There are infinitely many Fresnel zones located coaxially around the center of the direct wave. The outer boundary of the first Fresnel zone is defined as the combined path length of all paths, which are half wavelength ( $1/2 \lambda$ ) of the frequency transmitted longer than the direct path. If the total path distance is one wavelength ( $1 \lambda$ ) longer than the direct path, then the outer boundary is said to be two Fresnel zones. Odd number Fresnel zones reinforce the direct wave path signal; even number Fresnel zones cancel the direct wave path signal.

The amount of the Fresnel zone clearance is determined by the wavelength of the signal, the path length, and the distance to the obstacle. For reliability, point-to-point links are designed to have at least 60% of the first Fresnel zone clear to avoid significant attenuation.

The concept of the Fresnel zone is shown in [figure D-9](#) above. The top of the obstruction does not extend far into the Fresnel zone, leaving 60% of the Fresnel zone clear; therefore, the signal is not significantly attenuated.

For more about Fresnel zone, see [http://en.wikipedia.org/wiki/Fresnel\\_zone](http://en.wikipedia.org/wiki/Fresnel_zone).

# Lightning Protection and Grounding Guidelines

Meticulous implementation of the guidelines in this appendix will provide best protection against electric shock and lightning.



**Warning**

---

100% protection is neither implied nor possible.

---



**Note**

---

This appendix is at best a guide. The actual degree of lightning protection required depends on local conditions and regulations.

---

The RADWIN 1000/2000/5000™ Lightning protection system consists of the following components:

- Grounding for the antenna coax cable
- Grounding for each IDU and ODU
- External Primary Surge Suppressor units and grounding for the outdoor cable
- Internal ESD protection circuits over the Power/Telecom lines

## Grounding for Antenna Cable

A Grounding Kit must be connected to the coax antenna cable and reliably grounded as shown in Figure X. The grounding kit is an Andrew Type 223158-2 ([www.andrew.com](http://www.andrew.com)). See [figure E-1](#) below.

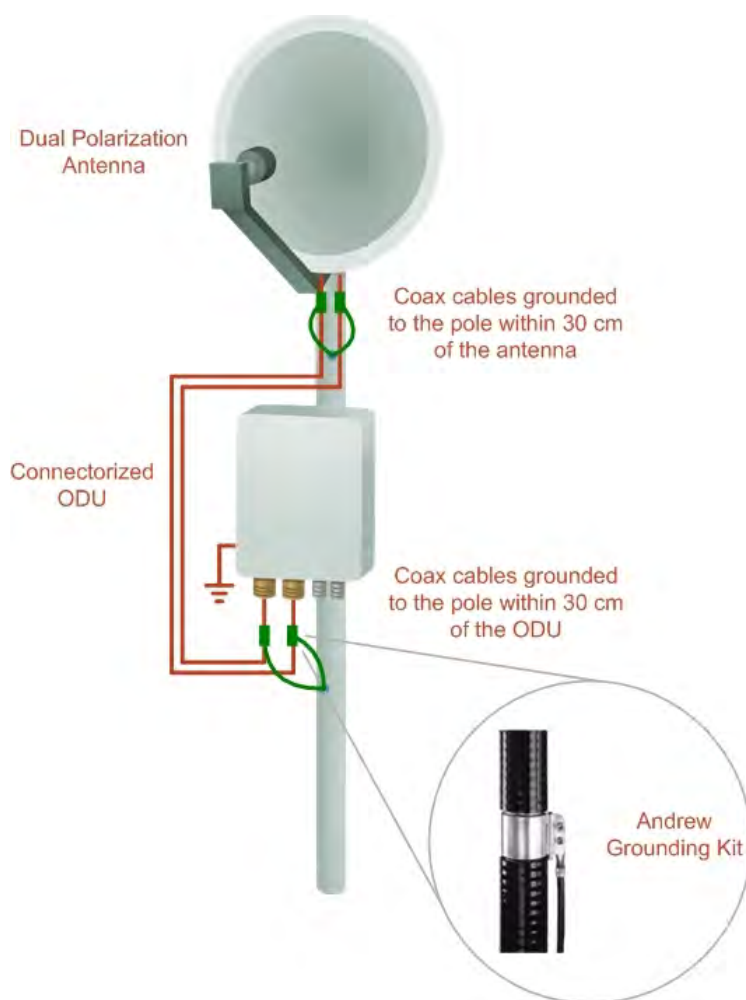


Figure E-1: Grounding antenna cables

## Grounding for Indoor/Outdoor Units

### ***ODU Grounding***

RADWIN 1000/2000/5000™ uses a Shielded CAT-5e cable to interconnect the Outdoor (ODU) and Indoor (IDU) units.

However, this shielding does not provide a good Lightning Discharge path, since it can not tolerate the high Lightning Current surges.

To provide an alternate Lightning Discharge path, the ODU and antenna grounding posts should be connected to ground point by a 10 AWG short copper wire.

The device should be permanently connected to ground.

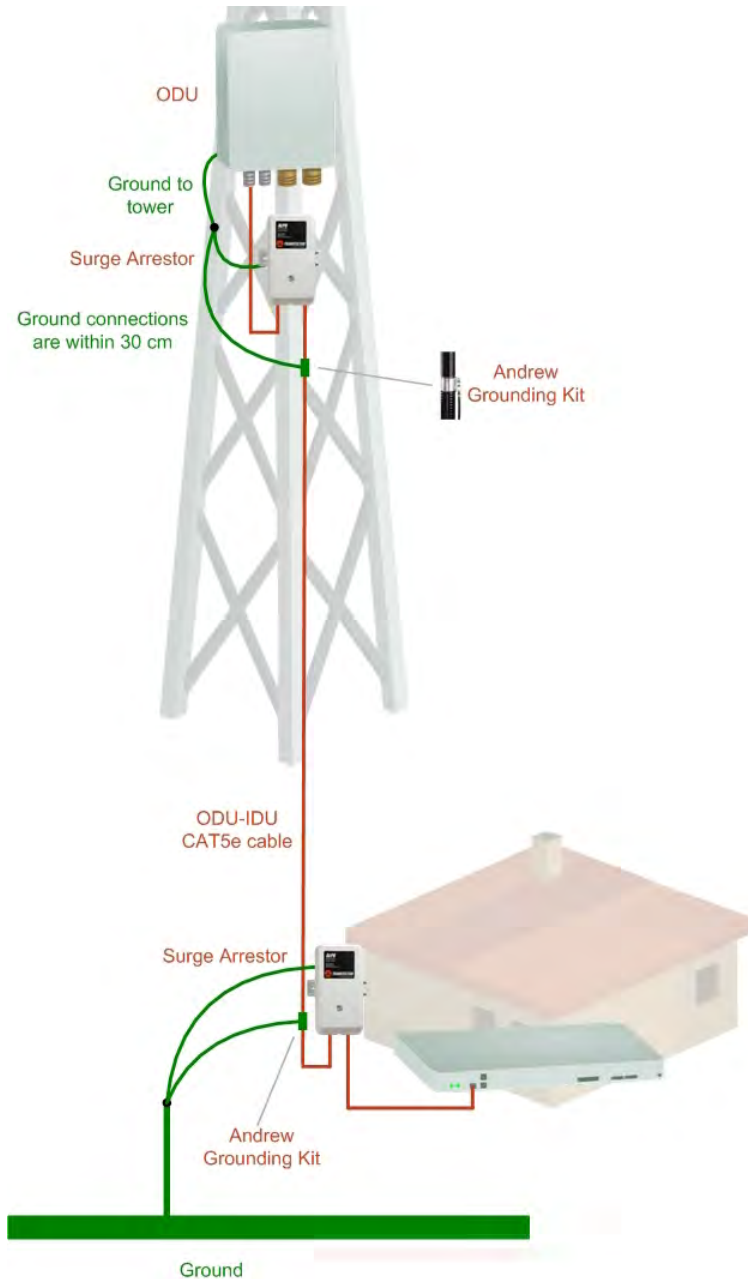
### ***IDU Grounding***

The IDUs grounding post should be connected to the internal ground point, using a grounding wire of at least 10 AWG. The grounding wire should be connected to a grounding rod or the building grounding system.

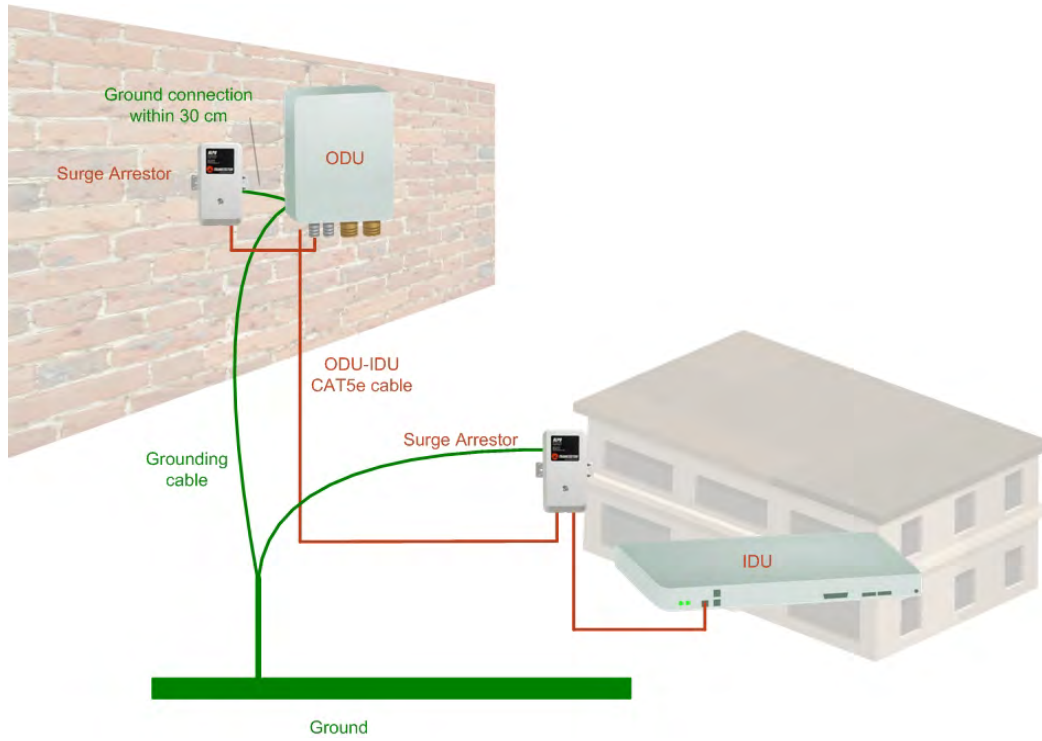
The device should be permanently connected to ground.

## External Lightning Surge Suppressors and Grounding

A Grounding Kit and Surge Arrestor Unit must be located near the ODU and properly grounded as illustrated in [figure E-2](#) and [figure E-3](#) below:

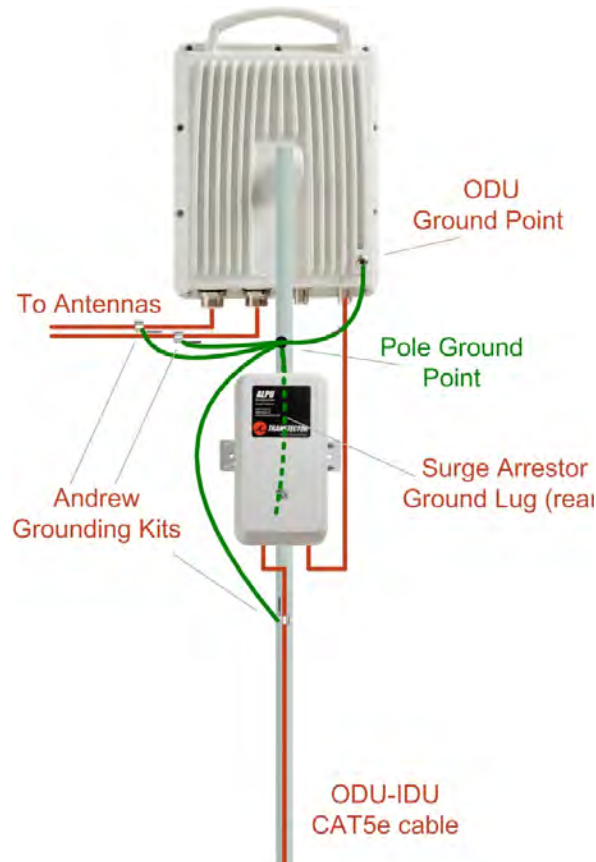


**Figure E-2: Grounding a typical pole installation**



**Figure E-3: Grounding a typical wall installation**

The next figure shows a close-up of the rear of grounded ODU:



**Figure E-4: ODU Surge Suppressor and grounding**



The Transtector protection circuits shown in [figure E-5](#) below, utilize silicon avalanche diode technology. The unit consists of an outdoor rated NEMA 3R type enclosure with easy mounting flanges, ground stud attachment and easy wiring.

The ALPU-POE features RJ-45 protection circuits for the ODU-IDU data pairs (pins 1,2 & 3,6) and DC power (pins 4,5 & 6,7 with the pairs bonded).

The unit is designed to be wall mounted. An optional set of bracket is available to allow a wide range of pole mount applications. A dedicated ground stud is provided inside the unit that must be bonded to the nearest grounding system (or Master Ground bar) for proper surge protection.

The system wiring is installed with RJ-45 type connectors that can feed directly into the chassis without having to cut, splice or route through awkward strain relief holes.



**Figure E-5: Transtector's Surge Suppressor**

➤ **To mount the lightning protection devices:**

1. Mount the device as close to the ODU as possible. Mount the unit so that the cable connectors are at the bottom (to prevent water from penetrating), with the strain reliefs facing the ground.
2. Remove the cover by unscrewing the front of the unit.
3. Mount the unit to an outside surface using the two mounting holes.
4. Connect the ODU-IDU cable using the RJ-45 jack.
5. Connect one cable between the ODU and the suppressor using an RJ-45 jack.
6. Connect the suppressor's ground stud to a grounding point. Use the appropriate wire gauge and type, keeping the wire as short as possible, less than 1m (3'), between the stud and the site grounding point.

7. Replace the cover.



---

There may also be regulatory requirements to cross bond the ODU-IDU CAT-5e cable at regular intervals up the mast. This may be as frequent as every 10 meters (33 feet).

---

A second Surge Arrestor Unit should be mounted at the building entry point and must be grounded, as shown in [figure E-3](#) above.

➤ **To mount the lightning protection at the building entry point:**

1. Mount the device outside the building, located as near as possible to the entrance of the CAT-5e ODU-IDU cable. Mount the unit so that the cable connectors are at the bottom (to prevent water from penetrating), with the strain reliefs facing the ground.
2. Remove the cover by unscrewing the front of the unit.
3. Mount the unit to an outside surface using the two mounting holes.
4. Connect the ODU-IDU cable using the RJ-45 jack.
5. Connect one cable between the IDU and the suppressor using an RJ-45 jack.
6. Connect the suppressor's ground stud to a grounding point. Use the appropriate wire gauge and type, keeping the wire as short as possible, less than 1m (3'), between the stud and the site grounding point.
7. Replace the cover

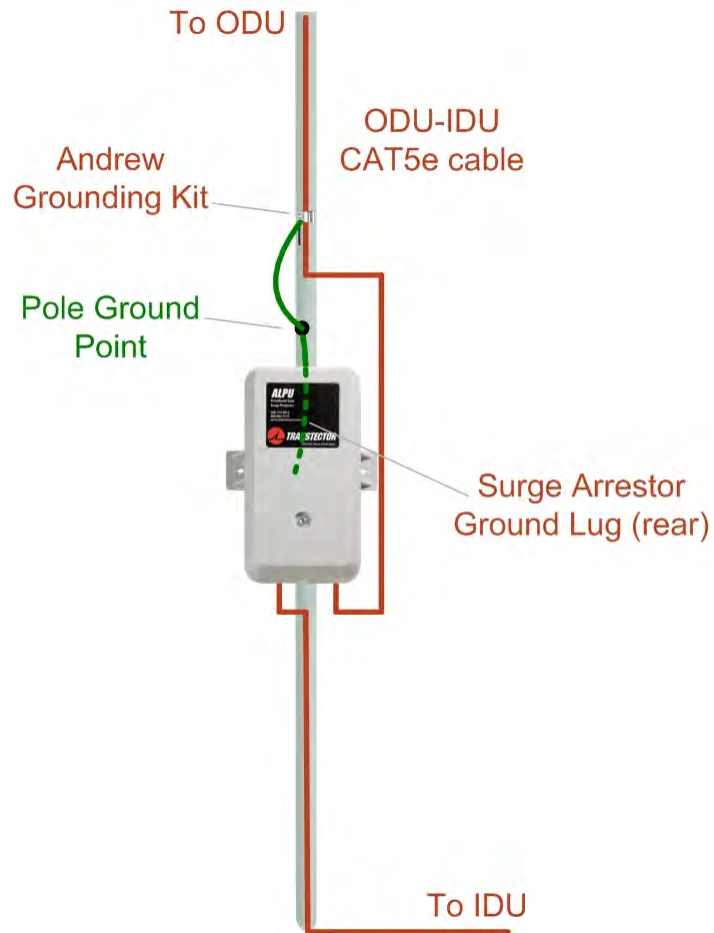


Figure E-6: Surge Suppressor and grounding at building entry point

## Internal ESD Protection circuits

RADWIN 1000/2000/5000™ is designed to meet the ETSI/FCC/Aus/NZ/CSA EMC and Safety requirements. To fulfill these requirements, the system's Telecom lines at the ODU/IDU are Transformer-isolated and include internal ESD (Electro-Static-Discharge) Protection circuits.

# MIB Reference

## Introduction

### *About the MIB*

The RADWIN MIB is a set of APIs that enables external applications to control RADWIN equipment.

The MIB is divided into public and a private API groups:

- **Public:** RFC-1213 (MIB II) variables, RFC-1214 (MIB II) System and Interfaces sections
- **Private:** Controlled by RADWIN and supplements the public group.

This appendix describes the public and private MIB used by RADWIN.

### *Terminology*

The following terms are used in this appendix.

Term	Meaning
MIB	Management Information Base
API	Application Programming Interface
SNMP	Simple Network Management Protocol

In addition, the MIB uses internally, the older notions of **Local site** and **Remote site** where this manual would use site A and site B.

To avoid burdening the reader, this appendix will follow the MIB usage.

## Interface API

### *Control Method*

The RADWIN Manager application provides all the means to configure and monitor a RADWIN 1000/2000/5000 link, communicating with the SNMP agent in each ODU. Each SNMP agent contains data on each of the IDUs

and ODUs in the link. Both agents communicate with each other over the air using a proprietary protocol.

---

**Note**

Each ODU has a single MAC address and a single IP address.

---

To control and configure the device using the MIB, you should adhere to the following rules:

- The connection for control and configuration is to the local site, over any SNMP/UDP/IP network.
- All Parameters should be consistent between both of the ODUs. Note that inconsistency of air parameters can break the air connection. To correct air parameters inconsistency you must reconfigure each of the ODUs.
- Common practice is to configure the remote site first and then to configure the local site.
- For some of the configuration parameters additional action must be taken before the new value is loaded. Please refer to the operation in the parameters description.
- Some of the MIB parameters values are product dependent. It is strongly recommend using the RADWIN Manager Application for changing these values. Setting wrong values may cause indeterminate results.

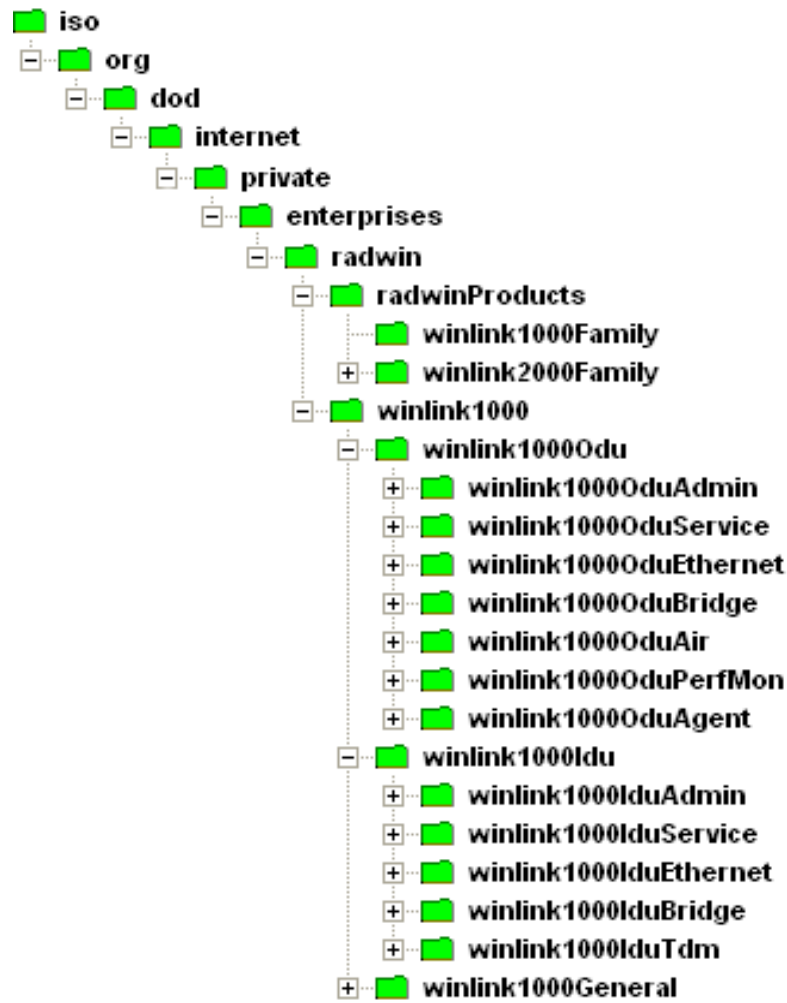
**Community String**

To control a link, all SNMP requests should go to the local site IP address.

The RADWIN Manager uses the Read Community strings **public** for the local ODU and **public-remote** for the remote ODU. It uses Write Community strings **netman** for the local ODU and **netman-remote** for the remote ODU. These are the factory defaults.

**Private MIB Structure**

The sections in the private RADWIN MIB and its location in the MIB tree are shown in [figure F-1](#) below:



**Figure F-1: Top Level Sections of the private MIB**

The products MIB section contains the definition of the Object IDs for the two form factors of the ODU, Integrated Antenna and Connectorized (referred in the MIB as **external antenna**):



The ODU MIB contains the sections: Admin, Service, Ethernet, Bridge, Air, PerfMon and Agent.

The IDU MIB contains the sections: Admin, Service, Ethernet, Bridge and TDM.

The general MIB include a single generic parameter that is used by all traps as a trap description parameter.

## MIB Parameters

The following section describes all of the MIB parameters. The MIB parameters follow the following naming convention:

<winlink1000> <Section 1>...<Section n> <Parameter Name>

For each of the configuration and control parameters (parameters with read-write access), the "Description" column describes when the new value is effective. It is recommended that you perform the appropriate action to make the values affective immediately after any change. Where a change is required on both sides of the link, it is recommended that you change both sides of the link first and then perform the action.

### ***Supported Variables from the RFC 1213 MIB***

**Table F-1: Supported RFC 1213 Variables (Sheet 1 of 2)**

Name	OID	Type	Access	Description
ifIndex	.1.3.6.1.2.1.2.2.1.1.x <sup>a</sup>	Integer	RO	A unique value for each interface. Its value ranges between 1 and the value of ifNumber. The value for each interface must remain constant at least from one re-initialization of the entity's network management system to the next re-initialization.
ifDescr	.1.3.6.1.2.1.2.2.1.2	DisplayString	RO	A textual string containing information about the interface. This string should include the name of the manufacturer, the product name and the version of the hardware interface.
ifType	.1.3.6.1.2.1.2.2.1.3	Integer	RO	The type of interface, distinguished according to the physical/link protocol(s) immediately 'below' the network layer in the protocol stack.
ifSpeed	.1.3.6.1.2.1.2.2.1.5	Gauge	RO	An estimate of the interface's current bandwidth in bits per second. For interfaces which do not vary in bandwidth or for those where no accurate estimation can be made, this object should contain the nominal bandwidth.
ifPhysAddress	.1.3.6.1.2.1.2.2.1.6	Phys-Address	RO	The interface's address at the protocol layer immediately 'below' the network layer in the protocol stack. For interfaces which do not have such an address (e.g., a serial line), this object should contain an octet string of zero length.
ifAdminStatus	.1.3.6.1.2.1.2.2.1.7	Integer	RW	The desired state of the interface. The testing(3) state indicates that no operational packets can be passed.
ifOperStatus	.1.3.6.1.2.1.2.2.1.8	Integer	RO	The current operational state of the interface. The testing(3) state indicates that no operational packets can be passed.
ifInOctets	.1.3.6.1.2.1.2.2.1.10.x	Counter	RO	The total number of octets received on the interface, including framing characters.
ifInUcastPkts	.1.3.6.1.2.1.2.2.1.11.x	Counter	RO	The number of subnetwork-unicast packets delivered to a higher-layer protocol.
ifInNUcastPkts	.1.3.6.1.2.1.2.2.1.12.x	Counter	RO	The number of non-unicast (i.e., subnetwork-broadcast or subnetwork-multicast) packets delivered to a higher-layer protocol.

Table F-1: Supported RFC 1213 Variables (Sheet 2 of 2)

Name	OID	Type	Access	Description
ifInErrors	.1.3.6.1.2.1.2.2.1.14.x	Counter	RO	The number of inbound packets that contained errors preventing them from being deliverable to a higher-layer protocol.
ifOutOctets	.1.3.6.1.2.1.2.2.1.16.x	Counter	RO	The total number of octets transmitted out of the interface, including framing characters.
ifOutUcastPkts	.1.3.6.1.2.1.2.2.1.17.x	Counter	RO	The total number of packets that higher-level protocols requested be transmitted to a subnetwork-unicast address, including those that were discarded or not sent.
ifOutNUcastPkts	.1.3.6.1.2.1.2.2.1.18.x	Counter	RO	The total number of packets that higher-level protocols requested be transmitted to a non-unicast (i.e., a subnetwork-broadcast or subnetwork-multicast) address, including those that were discarded or not sent.

a. x is the interface ID

## MIB Parameters

Table F-2: Private MIB Parameters (Sheet 1 of 14)

Name	OID	Type	Access	Description
winlink1000OduAdmProductType	1.3.6.1.4.1.4458.1000.1.1.1	DisplayString	RO	ODU configuration description.
winlink1000OduAdmHwRev	1.3.6.1.4.1.4458.1000.1.1.2	DisplayString	RO	ODU Hardware Version.
winlink1000OduAdmSwRev	1.3.6.1.4.1.4458.1000.1.1.3	DisplayString	RO	ODU Software Version.
winlink1000OduAdmLinkName	1.3.6.1.4.1.4458.1000.1.1.4	DisplayString	RW	Link Name. A change is effective immediately.
winlink1000OduAdmResetCmd	1.3.6.1.4.1.4458.1000.1.1.5	Integer	RW	Reset Command. A set command with a value of 3 will cause a device reset. The read value is always 0.
winlink1000OduAdmAddress	1.3.6.1.4.1.4458.1000.1.1.6	IpAddress	RW	ODU IP address. A change is effective after reset. The parameter is kept for backward compatibility. Using the alternative parameter: winlink1000OduAdmIpParamsCnfg is recommended.
winlink1000OduAdmMask	1.3.6.1.4.1.4458.1000.1.1.7	IpAddress	RW	ODU Subnet Mask. A change is effective after reset. The parameter is kept for backward compatibility. Using the alternative parameter: winlink1000OduAdmIpParamsCnfg is recommended.
winlink1000OduAdmGateway	1.3.6.1.4.1.4458.1000.1.1.8	IpAddress	RW	ODU default gateway. A change is effective after reset. The parameter is kept for backward compatibility. Using the alternative parameter: winlink1000OduAdmIpParamsCnfg is recommended.
winlink1000OduAdmBroadcast	1.3.6.1.4.1.4458.1000.1.1.10	Integer	RW	This parameter is reserved for the Manager application provided with the product.
winlink1000OduAdmHostsTable			N/A	Trap destinations table. Each trap destination is defined by an IP address and a UDP port. Up to 10 addresses can be configured.
winlink1000OduAdmHostsEntry			N/A	Trap destinations table entry.
winlink1000OduAdmHostsIndex			RO	Trap destinations table index.
winlink1000OduAdmHostsIp	1.3.6.1.4.1.4458.1000.1.1.12.1.2	IpAddress	RW	Trap destination IP address. A change is effective immediately.



Table F-2: Private MIB Parameters (Sheet 2 of 14)

Name	OID	Type	Access	Description
winlink1000OduAdmHostsPort	1.3.6.1.4.1.4458.1000.1.1.12.1.3	Integer	RW	UDP port of the trap destination. A change is effective immediately.
winlink1000OduBuzzerAdminState	1.3.6.1.4.1.4458.1000.1.1.13	Integer	RW	This parameter controls the activation of the buzzer while the unit is in install mode. A change is effective immediately. The valid values are: disabled (0) enabled (1).
winlink1000OduProductId	1.3.6.1.4.1.4458.1000.1.1.14	DisplayString	RO	This parameter is reserved for the Manager application provided with the product.
winlink1000OduReadCommunity	1.3.6.1.4.1.4458.1000.1.1.15	DisplayString	RW	Read Community String. This parameter always returns ***** when retrieving its value. It is used by the Manager application to change the Read Community String. The SNMP agent accepts only encrypted values.
winlink1000OduReadWriteCommunity	1.3.6.1.4.1.4458.1000.1.1.16	DisplayString	RW	Read/Write Community String. This parameter always returns ***** when retrieving its value. It is used by the Manager application to change the Read/Write Community String. The SNMP agent accepts only encrypted values.
winlink1000OduTrapCommunity	1.3.6.1.4.1.4458.1000.1.1.17	DisplayString	RW	Trap Community String. This parameter is used by the Manager application to change the Trap Community String. The SNMP agent accepts only encrypted values.
winlink1000OduAdmSnmpAgentVersion	1.3.6.1.4.1.4458.1000.1.1.18	Integer	RO	Major version of the SNMP agent.
winlink1000OduAdmRemoteSiteName	1.3.6.1.4.1.4458.1000.1.1.19	DisplayString	RO	Remote site name. Returns the same value as sysLocation parameter of the remote site.
winlink1000OduAdmSnmpAgentMinorVersion	1.3.6.1.4.1.4458.1000.1.1.20	Integer	RO	Minor version of the SNMP agent.
winlink1000OduAdmLinkPassword	1.3.6.1.4.1.4458.1000.1.1.21	DisplayString	RW	Link Password. This parameter always returns ***** when retrieving its value. It is used by the Manager application to change the Link Password. The SNMP agent accepts only encrypted values.
winlink1000OduAdmSiteLinkPassword	1.3.6.1.4.1.4458.1000.1.1.22	DisplayString	RW	Site Link Password. This parameter always returns ***** when retrieving its value. It is used by the Manager application to change the Link Password of the site. The SNMP agent accepts only encrypted values.
winlink1000OduAdmDefaultPassword	1.3.6.1.4.1.4458.1000.1.1.23	Integer	RO	This parameter indicates if the current Link Password is the default password.
winlink1000OduAdmConnectionType	1.3.6.1.4.1.4458.1000.1.1.24	Integer	RO	This parameter indicates if the Manager application is connected to the local ODU or to the remote ODU over the air. A value of 'unknown' indicates community string mismatch.
winlink1000OduAdmBackToFactorySettingsCmd	1.3.6.1.4.1.4458.1000.1.1.25	Integer	RW	Back to factory settings Command. A change is effective after reset. The read value is always 0.
winlink1000OduAdmIplParamsCnfg	1.3.6.1.4.1.4458.1000.1.1.26	DisplayString	RW	ODU IP address Configuration. The format is: <IP_Address> <Subnet_Mask> <Default_Gateway>
winlink1000OduAdmVlanID	1.3.6.1.4.1.4458.1000.1.1.27	Integer	RW	VLAN ID. Valid values are 1 to 4094. Initial value is 0 meaning VLAN unaware.
winlink1000OduAdmVlanPriority	1.3.6.1.4.1.4458.1000.1.1.28	Integer	RW	VLAN Priority. 0 is lowest priority 7 is highest priority.
winlink1000OduAdmSN	1.3.6.1.4.1.4458.1000.1.1.29	DisplayString	RO	IDU Serial Number
winlink1000OduSrvMode	1.3.6.1.4.1.4458.1000.1.2.1	Integer	RW	System mode. The only value that can be set is installMode; normalMode reserved to the Manager application provided with the product. A change is effective after link re-synchronization.

Table F-2: Private MIB Parameters (Sheet 3 of 14)

Name	OID	Type	Access	Description
winlink1000OduSrvBridging	1.3.6.1.4.1.4458.1000.1.2.3	Integer	RO	Bridging Mode. Valid values are: disabled (0) enabled (1).
winlink1000OduEthernetRemainingRate	1.3.6.1.4.1.4458.1000.1.3.1	Integer	RO	Current Ethernet bandwidth in bps.
winlink1000OduEthernetIfTable			N/A	ODU Ethernet Interface table.
winlink1000OduEthernetIfEntry			N/A	ODU Ethernet Interface table entry.
winlink1000OduEthernetIfIndex	1.3.6.1.4.1.4458.1000.1.3.2.1.1	Integer	RO	ODU Ethernet Interface Index.
winlink1000OduEthernetIfAddress	1.3.6.1.4.1.4458.1000.1.3.2.1.5	DisplayString	RO	ODU MAC address.
winlink1000OduEthernetIfAdminStatus	1.3.6.1.4.1.4458.1000.1.3.2.1.6	Integer	RW	Required state of the interface.
winlink1000OduEthernetIfOperStatus	1.3.6.1.4.1.4458.1000.1.3.2.1.7	Integer	RO	Current operational state of the interface.
winlink1000OduEthernetIfFailAction	1.3.6.1.4.1.4458.1000.1.3.2.1.8	Integer	RW	Failure action of the interface.
winlink1000OduEthernetNumOfPorts	1.3.6.1.4.1.4458.1000.1.3.3	Integer	RO	Number of ODU network interfaces.
winlink1000OduBridgeBasePortTable			N/A	ODU Bridge Ports table.
winlink1000OduBridgeBasePortEntry			N/A	ODU Bridge Ports table entry.
winlink1000OduBridgeBasePortIndex			RO	ODU Bridge Port Number.
winlink1000OduBridgeBaseIfIndex			RO	IfIndex corresponding to ODU Bridge port.
winlink1000OduBridgeTpMode	1.3.6.1.4.1.4458.1000.1.4.4.101	Integer	RW	ODU bridge mode. A change is effective after reset. Valid values: hubMode (0) bridgeMode (1).
winlink1000OduBridgeTpPortTable			N/A	ODU Transparent Bridge Ports table.
winlink1000OduBridgeTpPortEntry			N/A	ODU Transparent Bridge Ports table entry.
winlink1000OduBridgeTpPortIndex			RO	ODU Transparent Bridge Port Number.
winlink1000OduBridgeTpPortInFrames	1.3.6.1.4.1.4458.1000.1.4.4.3.1.3	Counter	RO	Number of frames received by this port.
winlink1000OduBridgeTpPortOutFrames	1.3.6.1.4.1.4458.1000.1.4.4.3.1.4	Counter	RO	Number of frames transmitted by this port.
winlink1000OduBridgeTpPortInBytes	1.3.6.1.4.1.4458.1000.1.4.4.3.1.101	Counter	RO	Number of bytes received by this port.
winlink1000OduBridgeTpPortOutBytes	1.3.6.1.4.1.4458.1000.1.4.4.3.1.102	Counter	RO	Number of bytes transmitted by this port.
winlink1000OduAirFreq	1.3.6.1.4.1.4458.1000.1.5.1	Integer	RW	Installation Center Frequency. Valid values are product dependent. A change is effective after link re-synchronization.
winlink1000OduAirDesiredRate	1.3.6.1.4.1.4458.1000.1.5.2	Integer	RW	Deprecated parameter actual behavior is read-only. Required Air Rate. For Channel Bandwidth of 20 10 5 MHz divide the value by 1 2 4 respectively.
winlink1000OduAirSSID	1.3.6.1.4.1.4458.1000.1.5.3	DisplayString	RW	Reserved for the Manager application provided with the product.
winlink1000OduAirTxPower	1.3.6.1.4.1.4458.1000.1.5.4	Integer	RW	Required Transmit power in dBm . This is a nominal value while the actual transmit power includes additional attenuation. The min and max values are product specific. A change is effective immediately.
winlink1000OduAirSesState	1.3.6.1.4.1.4458.1000.1.5.5	Integer	RO	Current Link State. The value is active (3) during normal operation.
winlink1000OduAirMstrSlv	1.3.6.1.4.1.4458.1000.1.5.6	Integer	RO	This parameter indicates if the device was automatically selected into the radio link master or slave. The value is undefined if there is no link.
winlink1000OduAirResync	1.3.6.1.4.1.4458.1000.1.5.8	Integer	RW	Setting this parameter to 1 will cause the link to restart the synchronization process.
winlink1000OduAirRxPower	1.3.6.1.4.1.4458.1000.1.5.9.1	Integer	RO	Received Signal Strength in dBm.
winlink1000OduAirTotalFrames	1.3.6.1.4.1.4458.1000.1.5.9.2	Counter	RO	Total Number of received radio frames.
winlink1000OduAirBadFrames	1.3.6.1.4.1.4458.1000.1.5.9.3	Counter	RO	Total number of received radio frames with CRC error.
winlink1000OduAirCurrentRate	1.3.6.1.4.1.4458.1000.1.5.9.4	Integer	RO	Deprecated parameter. Actual rate of the air interface in Mbps. For Channel Bandwidth of 20 10 5 MHz divide the value by 1 2 4 respectively.

Table F-2: Private MIB Parameters (Sheet 4 of 14)

Name	OID	Type	Access	Description
winlink1000OduAirCurrentRateIdx	1.3.6.1.4.1.4458.1000.1.5.9.5	Integer	RO	Index of current air rate.
winlink1000OduAirTxPower36	1.3.6.1.4.1.4458.1000.1.5.10	Integer	RW	Deprecated parameter. Actual behavior is read-only.
winlink1000OduAirTxPower48	1.3.6.1.4.1.4458.1000.1.5.11	Integer	RW	Deprecated parameter. Actual behavior is read-only.
winlink1000OduAirCurrentTxPower	1.3.6.1.4.1.4458.1000.1.5.12	Integer	RO	Current Transmit Power in dBm. This is a nominal value while the actual transmit power includes additional attenuation.
winlink1000OduAirMinFrequency	1.3.6.1.4.1.4458.1000.1.5.13	Integer	RO	Minimum center frequency in MHz.
winlink1000OduAirMaxFrequency	1.3.6.1.4.1.4458.1000.1.5.14	Integer	RO	Maximum center frequency in MHz.
winlink1000OduAirFreqResolution	1.3.6.1.4.1.4458.1000.1.5.15	Integer	RO	Center Frequency resolution. Measured in MHz if value < 100 otherwise in KHz.
winlink1000OduAirCurrentFreq	1.3.6.1.4.1.4458.1000.1.5.16	Integer	RO	Current Center Frequency. Measured in MHz if center frequency resolution value < 100 otherwise in KHz.
winlink1000OduAirNumberOfChannels	1.3.6.1.4.1.4458.1000.1.5.17	Integer	RO	Number of channels that can be used.
winlink1000OduAirChannelsTable			N/A	Table of channels used by automatic channels selection (ACS).
winlink1000OduAirChannelsEntry			N/A	ACS channels table entry.
winlink1000OduAirChannelsIndex	1.3.6.1.4.1.4458.1000.1.5.18.1.1	Integer	RO	Channel Index.
winlink1000OduAirChannelsFrequency	1.3.6.1.4.1.4458.1000.1.5.18.1.2	Integer	RO	Channel frequency in MHz.
winlink1000OduAirChannelsOperState	1.3.6.1.4.1.4458.1000.1.5.18.1.3	Integer	RW	Channel state. Can be set by the user. Automatic Channel Selection uses channels that are AirChannelsOperState enabled and AirChannelsAvail enabled. A change is effective after link re-synchronization. Valid values: disabled (0) enabled (1).
winlink1000OduAirChannelsAvail	1.3.6.1.4.1.4458.1000.1.5.18.1.4	Integer	RO	Channel state. Product specific and cannot be changed by the user. Automatic Channel Selection uses channels that are AirChannelsOperState enabled and AirChannelsAvail enabled. Valid values: disabled (0) enabled (1).
winlink1000OduAirDfsState	1.3.6.1.4.1.4458.1000.1.5.19	Integer	RO	Radar detection state. Valid values: disabled (0) enabled (1).
winlink1000OduAirAutoChannelSelection State	1.3.6.1.4.1.4458.1000.1.5.20	Integer	RO	Deprecated parameter. Indicating Automatic Channel Selection availability at current channel bandwidth. Valid values: disabled (0) enabled (1).
winlink1000OduAirEnableTxPower	1.3.6.1.4.1.4458.1000.1.5.21	Integer	RO	Indicating Transmit power configuration enabled or disabled.
winlink1000OduAirMinTxPower	1.3.6.1.4.1.4458.1000.1.5.22	Integer	RO	Minimum Transmit power in dBm.
winlink1000OduAirMaxTxPowerTable			N/A	Table of Maximum transmit power per air rate in dBm.
winlink1000OduAirMaxTxPowerEntry			N/A	Maximum Transmit power table entry.
winlink1000OduAirMaxTxPowerIndex	1.3.6.1.4.1.4458.1000.1.5.23.1.1	Integer	RO	Air interface rate index.
winlink1000OduAirMaxTxPower	1.3.6.1.4.1.4458.1000.1.5.23.1.2	Integer	RO	Maximum Transmit power in dBm.
winlink1000OduAirChannelBandwidth	1.3.6.1.4.1.4458.1000.1.5.24	Integer	RW	Channel bandwidth in KHz. A change is effective after reset.
winlink1000OduAirChannelBWTable			N/A	Channel Bandwidths table.
winlink1000OduAirChannelBWEntry			N/A	Channel Bandwidth table entry.
winlink1000OduAirChannelBWIndex	1.3.6.1.4.1.4458.1000.1.5.25.1.1	Integer	RO	Channel Bandwidth index.
winlink1000OduAirChannelBWAvail	1.3.6.1.4.1.4458.1000.1.5.25.1.2	Integer	RO	Channel Bandwidth availability product specific. Options are: Not supported supported with manual channel selection supported with Automatic Channel Selection.

Table F-2: Private MIB Parameters (Sheet 5 of 14)

Name	OID	Type	Access	Description
winlink1000OduAirRFD	1.3.6.1.4.1.4458.1000.1.5.26	Integer	RO	Current radio frame duration in microseconds.
winlink1000OduAirRatesTable			N/A	Air Rate indexes table for current channel bandwidth.
winlink1000OduAirRatesEntry			N/A	Air Rate indexes table entry.
winlink1000OduAirRatesIndex	1.3.6.1.4.1.4458.1000.1.5.27.1.1	Integer	RO	Air Rate index.
winlink1000OduAirRatesAvail	1.3.6.1.4.1.4458.1000.1.5.27.1.2	Integer	RO	Air Rate availability depending on air interface conditions.
winlink1000OduAirDesiredRateIdx	1.3.6.1.4.1.4458.1000.1.5.28	Integer	RW	Required Air Rate index. 0 reserved for Adaptive Rate. A change is effective immediately after Set operation to the master side while the link is up.
winlink1000OduAirLinkDistance	1.3.6.1.4.1.4458.1000.1.5.29	Integer	RO	Link distance in meters. A value of -1 indicates an illegal value and is also used when a link is not established.
winlink1000OduAirLinkWorkingMode	1.3.6.1.4.1.4458.1000.1.5.30	Integer	RO	Link working mode as a result of comparing versions of both sides of the link. Possible modes are: Unknown - no link Normal - versions on both sides are identical with full compatibility with restricted compatibility or versions on both sides are different with software upgrade or versions incompatibility.
winlink1000OduAirMajorLinkIfVersion	1.3.6.1.4.1.4458.1000.1.5.31	Integer	RO	Major link interface version
winlink1000OduAirMinorLinkIfVersion	1.3.6.1.4.1.4458.1000.1.5.32	Integer	RO	Minor link interface version
winlink1000OduAirHssDesiredOpState	1.3.6.1.4.1.4458.1000.1.5.40.1	Integer	RW	Required Hub Site Synchronization operating state.
winlink1000OduAirHssCurrentOpState	1.3.6.1.4.1.4458.1000.1.5.40.2	Integer	RO	Current Hub Site Synchronization operating state.
winlink1000OduAirHssSyncStatus	1.3.6.1.4.1.4458.1000.1.5.40.3	Integer	RO	Hub Site Synchronization sync status.
winlink1000OduAirHssExtPulseStatus	1.3.6.1.4.1.4458.1000.1.5.40.4	Integer	RO	Hub Site Synchronization external pulse detection status.
winlink1000OduAirHssExtPulseType	1.3.6.1.4.1.4458.1000.1.5.40.5	Integer	RO	Hub Site Synchronization external pulse type.
winlink1000OduAirHssDesiredExtPulseType	1.3.6.1.4.1.4458.1000.1.5.40.6	Integer	RW	Hub Site Synchronization required external pulse type. Valid values for read write: {typeA(2) typeB(3) typeC(4) typeD(5)}. Valid value for read only: {notApplicable(1)}.
winlink1000OduAirHssRfpTable			N/A	ODU Radio Frame Patterns (RFP) Table.
winlink1000OduAirHssRfpEntry			N/A	ODU RFP Table entry.
winlink1000OduAirHssRfpIndex	1.3.6.1.4.1.4458.1000.1.5.40.7.1.1	Integer	RO	ODU RFP Table index. The index represent the Radio Frame Pattern: typeA(2) typeB(3) typeC(4) typeD(5).
winlink1000OduAirHssRfpEthChannelBW5MHz	1.3.6.1.4.1.4458.1000.1.5.40.7.1.2	Integer	RO	Represents the compatibility of Ethernet service under Channel BW of 5MHz in the specific Radio Frame Pattern.
winlink1000OduAirHssRfpTdmChannelBW5MHz	1.3.6.1.4.1.4458.1000.1.5.40.7.1.3	Integer	RO	Represents the compatibility of TDM service under Channel BW of 5MHz in the specific Radio Frame Pattern.
winlink1000OduAirHssRfpEthChannelBW10MHz	1.3.6.1.4.1.4458.1000.1.5.40.7.1.4	Integer	RO	Represents the compatibility of Ethernet service under Channel BW of 10MHz in the specific Radio Frame Pattern.
winlink1000OduAirHssRfpTdmChannelBW10MHz	1.3.6.1.4.1.4458.1000.1.5.40.7.1.5	Integer	RO	Represents the compatibility of TDM service under Channel BW of 10MHz in the specific Radio Frame Pattern.
winlink1000OduAirHssRfpEthChannelBW20MHz	1.3.6.1.4.1.4458.1000.1.5.40.7.1.6	Integer	RO	Represents the compatibility of Ethernet service under Channel BW of 20MHz in the specific Radio Frame Pattern.
winlink1000OduAirHssRfpTdmChannelBW20MHz	1.3.6.1.4.1.4458.1000.1.5.40.7.1.7	Integer	RO	Represents the compatibility of TDM service under Channel BW of 20MHz in the specific Radio Frame Pattern.

Table F-2: Private MIB Parameters (Sheet 6 of 14)

Name	OID	Type	Access	Description
winlink1000OduAirLockRemote	1.3.6.1.4.1.4458.1000.1.5.41	Integer	RW	This parameter enables locking the link with a specific ODU. The following values can be set: Unlock (default) - The ODU is not locked on a specific remote ODU. Unlock can only be performed when the link is not connected. Lock - The ODU is locked on a specific remote ODU. Lock can only be performed when the link is active.
winlink1000OduAirAntennaGain	1.3.6.1.4.1.4458.1000.1.5.42	Integer	RW	Current Antenna Gain in 0.1 dBi resolution. User defined value in case of external antenna. Legal range: MinAntennaGain<AntennaGain<MaxAntennaGain .
winlink1000OduAirFeederLoss	1.3.6.1.4.1.4458.1000.1.5.43	Integer	RW	Current Feeder Loss in 0.1 dBm resolution. User defined value in case of external antenna.
winlink1000OduAirMaxAntennaGain	1.3.6.1.4.1.4458.1000.1.5.44	Integer	RO	Maximum allowed Antenna Gain in 0.1 dBi resolution.
winlink1000OduAirMinAntennaGain	1.3.6.1.4.1.4458.1000.1.5.45	Integer	RO	Minimum allowed Antenna Gain in 0.1 dBi resolution.
winlink1000OduAirMaxEIRP	1.3.6.1.4.1.4458.1000.1.5.46	Integer	RO	Maximum EIRP value as defined by regulation in 0.1 dBm resolution.
winlink1000OduAirAntennaGainConfigSupport	1.3.6.1.4.1.4458.1000.1.5.47	Integer	RO	Antenna Gain Configurability options are product specific: supported not supported.
winlink1000OduAirAntennaType	1.3.6.1.4.1.4458.1000.1.5.48	Integer	RW	External Antenna Type: Monopolar or Bipolar.
winlink1000OduAirRssBalance	1.3.6.1.4.1.4458.1000.1.5.49	Integer	RO	RSS balance. Relation between RSS in radio 1 and RSS in radio 2.
winlink1000OduAirTotalTxPower	1.3.6.1.4.1.4458.1000.1.5.50	Integer	RO	Total Transmit Power in dBm. This is a nominal value While the actual transmit power includes additional attenuation.
winlink1000OduPerfMonCurrTable			N/A	This table defines/keeps the counters of the current 15 min interval.
winlink1000OduPerfMonCurrEntry			N/A	This is an entry in the Current Interval Table.
winlink1000OduPerfMonCurrUAS	1.3.6.1.4.1.4458.1000.1.6.1.1.1	Gauge	RO	The current number of Unavailable Seconds starting from the present 15 minutes period.
winlink1000OduPerfMonCurrES	1.3.6.1.4.1.4458.1000.1.6.1.1.2	Gauge	RO	Current number of Errored Seconds starting from the present 15 minutes period.
winlink1000OduPerfMonCurrSES	1.3.6.1.4.1.4458.1000.1.6.1.1.3	Gauge	RO	Current number of Severely Errored Seconds starting from the present 15 minutes period.
winlink1000OduPerfMonCurrBBE	1.3.6.1.4.1.4458.1000.1.6.1.1.4	Gauge	RO	Current number of Background Block Errors starting from the present 15 minutes period.
winlink1000OduPerfMonCurrIntegrity	1.3.6.1.4.1.4458.1000.1.6.1.1.5	Integer	RO	Indicates the integrity of the entry.
winlink1000OduPerfMonIntervalTable			N/A	This table defines/keeps the counters of the current 15 min interval.
winlink1000OduPerfMonIntervalEntry			N/A	This is an entry in the Interval Table.
winlink1000OduPerfMonIntervalIdx			RO	This table is indexed per interval number. Each interval is of 15 minutes and the oldest is 96.
winlink1000OduPerfMonIntervalUAS			RO	The current number of Unavailable Seconds per interval.
winlink1000OduPerfMonIntervalES			RO	Current number of Errored Seconds per interval.
winlink1000OduPerfMonIntervalSES			RO	Current number of Severely Errored Seconds per interval.
winlink1000OduPerfMonIntervalBBE			RO	Current number of Background Block Errors per interval.
winlink1000OduPerfMonIntervalIntegrity			RO	Indicates the integrity of the entry per interval.

Table F-2: Private MIB Parameters (Sheet 7 of 14)

Name	OID	Type	Access	Description
winlink1000OduPerfMonDayTable			N/A	This table defines/keeps the counters of the current 15 min interval.
winlink1000OduPerfMonDayEntry			N/A	This is an entry in the Days Table.
winlink1000OduPerfMonDayIdx			RO	This table is indexed per interval number. Each interval is of 24 hours and the oldest is 30.
winlink1000OduPerfMonDayUAS			RO	The current number of Unavailable Seconds per interval of 24 hours.
winlink1000OduPerfMonDayES			RO	Current number of Errored Seconds per interval of 24 hours.
winlink1000OduPerfMonDaySES			RO	Current number of Severely Errored Seconds per interval of 24 hours.
winlink1000OduPerfMonDayBBE			RO	Current number of Background Block Errors per interval of 24 hours.
winlink1000OduPerfMonDayIntegrity			RO	Indicates the integrity of the entry per interval of 24 hours.
winlink1000OduPerfMonAirCurrTable			N/A	This table defines/keeps the counters of the current 15 min interval.
winlink1000OduPerfMonAirCurrEntry			N/A	This is an entry in the Current Interval Table.
winlink1000OduPerfMonAirCurrMinRSL	1.3.6.1.4.1.4458.1000.1.6.4.1.1	Integer	RO	Current Min Received Level Reference starting from the present 15 minutes period.
winlink1000OduPerfMonAirCurrMaxRSL	1.3.6.1.4.1.4458.1000.1.6.4.1.2	Integer	RO	Current Max Received Level Reference starting from the present 15 minutes period.
winlink1000OduPerfMonAirCurrRSLThresh1Exceed	1.3.6.1.4.1.4458.1000.1.6.4.1.3	Gauge	RO	Number of seconds Receive Signal Level exceeded the RSL1 threshold in the last 15 minutes.
winlink1000OduPerfMonAirCurrRSLThresh2Exceed	1.3.6.1.4.1.4458.1000.1.6.4.1.4	Gauge	RO	Number of seconds Receive Signal Level exceeded the RSL2 threshold in the last 15 minutes.
winlink1000OduPerfMonAirCurrMinTSL	1.3.6.1.4.1.4458.1000.1.6.4.1.5	Integer	RO	Current Min Transmit Signal Level starting from the present 15 minutes period.
winlink1000OduPerfMonAirCurrMaxTSL	1.3.6.1.4.1.4458.1000.1.6.4.1.6	Integer	RO	Current Max Transmit Signal Level starting from the present 15 minutes period.
winlink1000OduPerfMonAirCurrTSLThresh1Exceed	1.3.6.1.4.1.4458.1000.1.6.4.1.7	Gauge	RO	Number of seconds Transmit Signal Level exceeded the TSL1 threshold in the last 15 minutes.
winlink1000OduPerfMonAirCurrBBERThresh1Exceed	1.3.6.1.4.1.4458.1000.1.6.4.1.8	Gauge	RO	Number of seconds Background Block Error Ratio exceeded the BBER1 threshold in the last 15 minutes.
winlink1000OduPerfMonAirIntervalTable			N/A	This table defines/keeps the counters of the current 15 min interval.
winlink1000OduPerfMonAirIntervalEntry			N/A	This is an entry in the Interval Table.
winlink1000OduPerfMonAirIntervalIdx			RO	This table is indexed per interval number. Each interval is of 15 minutes and the oldest is 96.
winlink1000OduPerfMonAirIntervalMinRSL			RO	Current Min Received Level Reference per interval.
winlink1000OduPerfMonAirIntervalMaxRSL			RO	Current Max Received Level Reference per interval.
winlink1000OduPerfMonAirIntervalRSLThresh1Exceed			RO	Number of seconds Receive Signal Level exceeded the RSL1 threshold per interval.
winlink1000OduPerfMonAirIntervalRSLThresh2Exceed				Number of seconds Receive Signal Level exceeded the RSL2 threshold ACCESS read-only per interval.
winlink1000OduPerfMonAirIntervalMinTSL			RO	Current Min Transmit Signal Level per interval.

Table F-2: Private MIB Parameters (Sheet 8 of 14)

Name	OID	Type	Access	Description
winlink1000OduPerfMonAirIntervalMaxTSL			RO	Current Max Transmit Signal Level per interval.
winlink1000OduPerfMonAirIntervalTSLThreshold1Exceed			RO	Number of seconds Transmit Signal Level exceeded the TSL1 threshold per interval.
winlink1000OduPerfMonAirIntervalBBERThreshold1Exceed			RO	Number of seconds Background Block Error Ratio exceeded the BBER1 threshold per interval.
winlink1000OduPerfMonAirDayTable			N/A	This table defines/keeps the counters of the current 15 min interval.
winlink1000OduPerfMonAirDayEntry			N/A	This is an entry in the Days Table.
winlink1000OduPerfMonAirDayIdx			RO	This table is indexed per Day number. Each Day is of 15 minutes and the oldest is 96.
winlink1000OduPerfMonAirDayMinRSL			RO	Current Min Received Level Reference per Day.
winlink1000OduPerfMonAirDayMaxRSL			RO	Current Max Received Level Reference per Day.
winlink1000OduPerfMonAirDayRSLThreshold1Exceed			RO	Number of seconds Receive Signal Level exceeded the RSL1 threshold per Day.
winlink1000OduPerfMonAirDayRSLThreshold2Exceed			RO	Number of seconds Receive Signal Level exceeded the RSL2 threshold per Day.
winlink1000OduPerfMonAirDayMinTSL			RO	Current Min Transmit Signal Level per Day.
winlink1000OduPerfMonAirDayMaxTSL			RO	Current Max Transmit Signal Level per Day.
winlink1000OduPerfMonAirDayTSLThreshold1Exceed			RO	Number of seconds Transmit Signal Level exceeded the TSL1 threshold per Day.
winlink1000OduPerfMonAirDayBBERThreshold1Exceed			RO	Number of seconds Background Block Error Ratio exceeded the BBER1 threshold per Day.
winlink1000OduPerfMonEthCurrTable			N/A	This table defines/keeps the counters of the current 15 min interval.
winlink1000OduPerfMonEthCurrEntry			N/A	This is an entry in the Current Interval Table.
winlink1000OduPerfMonEthCurrRxMBytes	1.3.6.1.4.1.4458.1000.1.6.7.1.1	Gauge	RO	Current RX Mega Bytes starting from the present 15 minutes period.
winlink1000OduPerfMonEthCurrTxMBytes	1.3.6.1.4.1.4458.1000.1.6.7.1.2	Gauge	RO	Current Transmit Mega Bytes starting from the present 15 minutes period.
winlink1000OduPerfMonEthIntervalTable			N/A	This table defines/keeps the counters of the current 15 min interval.
winlink1000OduPerfMonEthIntervalEntry			N/A	This is an entry in the Interval Table.
winlink1000OduPerfMonEthIntervalIdx			RO	This table is indexed per interval number. Each interval is of 15 minutes and the oldest is 96.
winlink1000OduPerfMonEthIntervalRxMBytes			RO	Current RX Mega Bytes per interval.
winlink1000OduPerfMonEthIntervalTxMBytes			RO	Current Transmit Mega Bytes per interval.
winlink1000OduPerfMonEthDayTable			N/A	This table defines/keeps the counters of the current 15 min interval.
winlink1000OduPerfMonEthDayEntry			N/A	This is an entry in the Days Table.
winlink1000OduPerfMonEthDayIdx			RO	This table is indexed per Day number. Each Day is of 15 minutes and the oldest is 96.
winlink1000OduPerfMonEthDayRxMBytes			RO	Current RX Mega Bytes per day.
winlink1000OduPerfMonEthDayTxMBytes			RO	Current Transmit Mega Bytes per day.
winlink1000OduPerfMonTdmCurrTable			N/A	This table defines/keeps the counters of the current 15 min interval.
winlink1000OduPerfMonTdmCurrEntry			N/A	This is an entry in the Current Interval Table.

Table F-2: Private MIB Parameters (Sheet 9 of 14)

Name	OID	Type	Access	Description
winlink1000OduPerfMonTdmCurrActiveSeconds			RO	Parameter indicating whether the TDM service was active. Under TDM backup link the parameter indicates whether the backup link was active.
winlink1000OduPerfMonTdmIntervalTable			N/A	This table defines/keeps the counters of the current 15 min interval.
winlink1000OduPerfMonTdmIntervalEntry			N/A	This is an entry in the Interval Table.
winlink1000OduPerfMonTdmIntervalIdx			RO	This table is indexed per interval number. Each interval is of 15 minutes and the oldest is 96.
winlink1000OduPerfMonTdmIntervalActiveSeconds			RO	Parameter indicating whether the TDM service was active. Under TDM backup link the parameter indicates whether the backup link was active.
winlink1000OduPerfMonTdmDayTable			N/A	This table defines/keeps the counters of the current 15 min interval.
winlink1000OduPerfMonTdmDayEntry			N/A	This is an entry in the Days Table.
winlink1000OduPerfMonTdmDayIdx			RO	This table is indexed per Day number. Each Day is of 15 minutes and the oldest is 96.
winlink1000OduPerfMonTdmDayActiveSeconds			RO	Parameter indicating whether the TDM service was active. Under TDM backup link the parameter indicates whether the backup link was active.
winlink1000OduPerfMonTxThresh1	1.3.6.1.4.1.4458.1000.1.6.20	Integer	RW	When the Transmit power exceeds this threshold a performance monitoring TSL1 counter is incremented.
winlink1000OduPerfMonRxThresh1	1.3.6.1.4.1.4458.1000.1.6.21	Integer	RW	When the RX power exceeds this threshold a performance monitoring RSL1 counter is incremented.
winlink1000OduPerfMonRxThresh2	1.3.6.1.4.1.4458.1000.1.6.22	Integer	RW	When the RX power exceeds this threshold a performance monitoring RSL2 counter is incremented.
winlink1000OduPerfMonBBERThresh1	1.3.6.1.4.1.4458.1000.1.6.23	Integer	RW	When the BBER exceeds this threshold a performance monitoring BBER counter is incremented. The units are 1/10 of a percent.
winlink1000OduAgnGenAddTrapExt	1.3.6.1.4.1.4458.1000.1.7.1.1	Integer	RW	If 'yes' is chosen the ifIndex Unit Severity Time_T and Alarm Id from the winlink1000OduAgnCurrAlarmTable will be bind to the end of each private trap.
winlink1000OduAgnNTPCfgTimeServerIP	1.3.6.1.4.1.4458.1000.1.7.2.1	IpAddress	RW	IP address of the server from which the current time is loaded.
winlink1000OduAgnNTPCfgTimeOffsetFromUTC	1.3.6.1.4.1.4458.1000.1.7.2.2	Integer	RW	Offset from Coordinated Universal Time (minutes). Possible values: -1440..1440.



Table F-2: Private MIB Parameters (Sheet 10 of 14)

Name	OID	Type	Access	Description																																
winlink1000OduAgnRealTimeAndDate	1.3.6.1.4.1.4458.1000.1.7.2.3	OctetString	RW	<p>This parameter specifies the real time and date Format 'YYYY-MM-DD HH:MM:SS' (Hexadecimal).</p> <p>A date-time specification:</p> <table border="1"> <thead> <tr> <th>field</th> <th>octets</th> <th>contents</th> <th>range</th> </tr> </thead> <tbody> <tr> <td>1</td> <td>1-2</td> <td>year</td> <td>0..65536</td> </tr> <tr> <td>2</td> <td>3</td> <td>month</td> <td>1..12</td> </tr> <tr> <td>3</td> <td>4</td> <td>day</td> <td>1..31</td> </tr> <tr> <td>4</td> <td>5</td> <td>hour</td> <td>0..23</td> </tr> <tr> <td>5</td> <td>6</td> <td>minutes</td> <td>0..59</td> </tr> <tr> <td>6</td> <td>7</td> <td>seconds</td> <td>0..60 (use 60 for leap-second)</td> </tr> <tr> <td>7</td> <td>8</td> <td>deci-seconds</td> <td>0..9</td> </tr> </tbody> </table> <p>For example Tuesday May 26 1992 at 1:30:15 PM EDT would be displayed as: 07 c8 05 1a 0d 1e 0f 00 ( 1992 -5 -26 13:30:15 )</p>	field	octets	contents	range	1	1-2	year	0..65536	2	3	month	1..12	3	4	day	1..31	4	5	hour	0..23	5	6	minutes	0..59	6	7	seconds	0..60 (use 60 for leap-second)	7	8	deci-seconds	0..9
field	octets	contents	range																																	
1	1-2	year	0..65536																																	
2	3	month	1..12																																	
3	4	day	1..31																																	
4	5	hour	0..23																																	
5	6	minutes	0..59																																	
6	7	seconds	0..60 (use 60 for leap-second)																																	
7	8	deci-seconds	0..9																																	
winlink1000OduAgnCurrAlarmLastChange	1.3.6.1.4.1.4458.1000.1.7.3.1	Integer	RO	This counter is initialized to 0 after a device reset and is incremented upon each change in the winlink1000OduAgnCurrAlarmTable (either an addition or removal of an entry).																																
winlink1000OduAgnCurrAlarmTable			N/A	This table includes the currently active alarms. When a RAISED trap is sent an alarm entry is added to the table. When a CLEAR trap is sent the entry is removed.																																
winlink1000OduAgnCurrAlarmEntry			N/A	Entry containing the details of a currently RAISED trap.																																
winlink1000OduAgnCurrAlarmCounter			RO	A running counter of active alarms. The counter is incremented for every new RAISED trap. It is cleared after a device reset.																																
winlink1000OduAgnCurrAlarmSeverity			RO	Current Alarm severity.																																
winlink1000OduAgnCurrAlarmId			RO	Unique Alarm Identifier (combines alarm type and interface). The same AlarmId is used for RAISED and CLEARED alarms.																																
winlink1000OduAgnCurrAlarmIfIndex			RO	Interface Index where the alarm occurred. Alarms that are not associated with a specific interface will have the following value: 65535.																																
winlink1000OduAgnCurrAlarmUnit			RO	Unit associated with the alarm.																																
winlink1000OduAgnCurrAlarmTrapID			RO	ID of the raised trap that was sent when this alarm was raised.																																
winlink1000OduAgnCurrAlarmTimeT			RO	Timestamp of this alarm. This number is in seconds from Midnight January 1st 1970.																																
winlink1000OduAgnCurrAlarmText			RO	Alarm display text (same as the text in the sent trap).																																
winlink1000IduAdmProductType	1.3.6.1.4.1.4458.1000.2.1.1	DisplayString	RO	IDU configuration description.																																
winlink1000IduAdmHwRev	1.3.6.1.4.1.4458.1000.2.1.2	DisplayString	RO	IDU Hardware Revision.																																
winlink1000IduAdmSwRev	1.3.6.1.4.1.4458.1000.2.1.3	DisplayString	RO	IDU Software Revision.																																
winlink1000OduAdmNumOfExternalAlarmIn	1.3.6.1.4.1.4458.1000.2.1.4	Integer	RO	Indicates the number of currently available External Alarm Inputs.																																
winlink1000OduAdmExternAlarmInTable			N/A	This is the External Alarm Inputs table.																																
winlink1000OduAdmExternAlarmInEntry			N/A	Entry containing the elements of a single External Alarm Input.																																

Table F-2: Private MIB Parameters (Sheet 11 of 14)

Name	OID	Type	Access	Description
winlink1000OduAdmExternAlarmInIndex	1.3.6.1.4.1.4458.1000.2.1.5.1.1	Integer	RO	This value indicates the index of the External Alarm Input entry.
winlink1000OduAdmExternAlarmInText	1.3.6.1.4.1.4458.1000.2.1.5.1.2	DisplayString	RW	This field describes the External Alarm Input. It is an optional string of no more than 64 characters which will be used in the event being sent as a result of a change in the status of the External Alarm Input. DEFVAL {Alarm Description}
winlink1000OduAdmExternAlarmInAdminState	1.3.6.1.4.1.4458.1000.2.1.5.1.3	Integer	RW	This value indicates if this External Alarm Input is enabled or disabled.
winlink1000OduAdmExternAlarmInStatus	1.3.6.1.4.1.4458.1000.2.1.5.1.4	Integer	RO	This value indicates the current status of the External Alarm Input.
winlink1000IduAdmSN	1.3.6.1.4.1.4458.1000.2.1.6	DisplayString	RO	Idu Serial Number
winlink1000IduSrvDesiredTrunks	1.3.6.1.4.1.4458.1000.2.2.2	Integer	RW	Required trunks bitmap. Note that the number of possible trunks that can be configured may vary based on the IDU hardware configuration the selected air interface rate and the range of the installation. The provided Manager application enables the user to select only available configurations. A change is effective immediately if applied to a master unit and the link is in service mode.
winlink1000IduSrvServices	1.3.6.1.4.1.4458.1000.2.2.4	ObjectID	RO	This parameter is reserved to the Manager application provided with the product.
winlink1000IduSrvActiveTrunks	1.3.6.1.4.1.4458.1000.2.2.6	Integer	RO	A bitmap describing the currently open TDM trunks.
winlink1000IduSrvAvailableTrunks	1.3.6.1.4.1.4458.1000.2.2.8	Integer	RO	A bitmap describing the number of TDM trunks that can be opened in the current configuration. The values take into account the IDU hardware configuration the air rate and the installation range.
winlink1000IduSrvPossibleServicesTable			N/A	IDU Possible Services table.
winlink1000IduSrvPossibleServicesEntry			N/A	IDU Services table entry.
winlink1000IduSrvPossibleServicesIndex	1.3.6.1.4.1.4458.1000.2.2.10.1.1	Integer	RO	Table index Rate index of the air interface.
winlink1000IduSrvPossibleTdmServices	1.3.6.1.4.1.4458.1000.2.2.10.1.2	Integer	RO	Deprecated parameter. A bitmap describing the TDM trunks that can be opened in the corresponding Air Rate.
winlink1000IduSrvPossibleEthServices	1.3.6.1.4.1.4458.1000.2.2.10.1.3	Integer	RO	Deprecated parameter. This parameter describes if the Ethernet Service can be opened in the corresponding Air Rate. The valid values are: disabled (0) enabled (1).
winlink1000IduSrvRemainingRate	1.3.6.1.4.1.4458.1000.2.2.10.1.4	Integer	RO	Current Ethernet bandwidth in bps per air rate.
winlink1000IduSrvTrunkCost	1.3.6.1.4.1.4458.1000.2.2.10.1.5	Integer	RO	Cost of the TDM Service in bps.
winlink1000IduSrvAvailServicesTable			N/A	ODU Possible TDM Services table.
winlink1000IduSrvAvailServicesEntry			N/A	ODU TDM Services table entry.
winlink1000IduSrvAvailServicesIndex	1.3.6.1.4.1.4458.1000.2.2.11.1.1	Integer	RO	Table index. The index is the bit mask of the TDM service.
winlink1000IduSrvAvailServicesState	1.3.6.1.4.1.4458.1000.2.2.11.1.2	Integer	RO	Represents the TDM service availability.
winlink1000IduSrvAvailServicesMinRateIdx	1.3.6.1.4.1.4458.1000.2.2.11.1.3	Integer	RO	Minimum rate index of the air interface which make the service possible.
winlink1000IduSrvAvailServicesMaxRateIdx	1.3.6.1.4.1.4458.1000.2.2.11.1.4	Integer	RO	Maximum rate index of the air interface which make the service possible.

Table F-2: Private MIB Parameters (Sheet 12 of 14)

Name	OID	Type	Access	Description
winlink1000IduSrvAvailServicesReason	1.3.6.1.4.1.4458.1000.2.2.11.1.5	Integer	RO	Information about the TDM Service availability. - Not Applicable if the service is available. The reasons for TDM Service unavailability: - The available throughput isn't sufficient for Service demands; - The IDU HW doesn't support the service; - A Link Password mismatch was detected; - The external pulse type detected is improper for TDM services; - A Software versions mismatch was detected.
winlink1000IduSrvEthActive	1.3.6.1.4.1.4458.1000.2.2.12	Integer	RO	Represents the Ethernet service activation state.
winlink1000IduSrvEthAvailable	1.3.6.1.4.1.4458.1000.2.2.13	Integer	RO	Represents the Ethernet service availability state.
winlink1000IduSrvEthThroughput	1.3.6.1.4.1.4458.1000.2.2.14	Gauge	RO	Current available Ethernet service throughput in bps.
winlink1000IduSrvEthMaxInfoRate	1.3.6.1.4.1.4458.1000.2.2.15	Integer	RW	Holds the maximum bandwidth (kbps) to be allocated for Ethernet service. Value of zero means that Ethernet service works as best effort. The maximum value is product specific. Refer to the user manual.
winlink1000IduEthernetIfTable			N/A	IDU Ethernet Interface table.
winlink1000IduEthernetIfEntry			N/A	IDU Ethernet Interface table entry.
winlink1000IduEthernetIfIndex			RO	If Index corresponding to this Interface.
winlink1000IduEthernetIfAddress	1.3.6.1.4.1.4458.1000.2.3.1.1.5	DisplayString	RO	IDU MAC address.
winlink1000IduEthernetNumOfLanPorts	1.3.6.1.4.1.4458.1000.2.3.3	Integer	RO	Number of LAN interfaces in the IDU.
winlink1000IduBridgeTpAging	1.3.6.1.4.1.4458.1000.2.4.4.2	Integer	RW	Timeout in seconds for aging. Note that for this parameter to be effective the ODU must be configured to HUB mode. A change is effective immediately.
winlink1000IduTdmTxClockAvailStates	1.3.6.1.4.1.4458.1000.2.6.1.1	Integer	RO	Available states of the TDM Transmit Clock Control each input status is represented by a bit. When the state is available the bit value is 1. When the state is unavailable the bit value is 0. The available states are: bit 2 = Transparent. bit 3 = Local Loop Timed. bit 4 = Remote Loop Timed. bit 5 = Local Internal. bit 6 = Remote Internal.
winlink1000IduTdmTxClockDesiredState	1.3.6.1.4.1.4458.1000.2.6.1.2	Integer	RW	Required state of the TDM Transmit Clock Control. A change is effective after re-activation of the TDM service.
winlink1000IduTdmTxClockActualState	1.3.6.1.4.1.4458.1000.2.6.1.3	Integer	RO	Actual state of the TDM Transmit Clock Control.
winlink1000IduTdmMasterClockAvailOptions	1.3.6.1.4.1.4458.1000.2.6.2.1	Integer	RO	Available options of the TDM Master Clock Control each input status is represented by a bit. When the option is available the bit value is 1. When the option is unavailable the bit value is 0. The available options are: bit 2 = Automatic. bit 3 = Trunk #1. bit 4 = Trunk #2. bit 5 = Trunk #3. bit 6 = Trunk #4. When no options are available the returned value is: 1
winlink1000IduTdmMasterClockDesired	1.3.6.1.4.1.4458.1000.2.6.2.2	Integer	RW	Required TDM Master Clock. A change is effective after re-activation of the TDM service.
winlink1000IduTdmMasterClockActual	1.3.6.1.4.1.4458.1000.2.6.2.3	Integer	RO	Actual Trunk used for TDM Master Clock.
winlink1000IduTdmConfigTable			N/A	IDU TDM Links Configuration table.
winlink1000IduTdmConfigEntry			N/A	IDU TDM Links Configuration table entry.
winlink1000IduTdmConfigIndex			RO	Table index.
winlink1000IduTdmIfIndex			RO	Link index in the interface table.

Table F-2: Private MIB Parameters (Sheet 13 of 14)

Name	OID	Type	Access	Description
winlink1000IduTdmLineCoding	1.3.6.1.4.1.4458.1000.2.6.6.1.6	Integer	RW	This parameter applies to T1 trunks only. The parameter controls the line coding. Setting the value to each of the indices applies to all. A change is effective after the next open of the TDM service.
winlink1000IduTdmLoopbackConfig	1.3.6.1.4.1.4458.1000.2.6.6.1.9	Integer	RW	Loop back configuration table. Each of the trunks can be set Normal Line loop back or Reverse line loop back. A change is effective immediately.
winlink1000IduTdmLineStatus	1.3.6.1.4.1.4458.1000.2.6.6.1.10	Integer	RO	Line status.
winlink1000IduTdmCurrentTable			N/A	IDU TDM Links Statistics table.
winlink1000IduTdmCurrentEntry			N/A	IDU TDM Links Statistics table entry.
winlink1000IduTdmCurrentIndex			RO	Table index (Same as winlink1000IduTdmLineIndex).
winlink1000IduTdmCurrentBlocks	1.3.6.1.4.1.4458.1000.2.6.7.1.101	Counter	RO	Number of correct blocks transmitted to the line.
winlink1000IduTdmCurrentDrops	1.3.6.1.4.1.4458.1000.2.6.7.1.102	Counter	RO	Number of error blocks transmitted to the line.
winlink1000IduTdmCurrentTxClock	1.3.6.1.4.1.4458.1000.2.6.7.1.103	Integer	RW	TDM Transmit Clock. A change is effective after re-activation of the TDM service.
winlink1000IduTdmCurrentBlocksHigh	1.3.6.1.4.1.4458.1000.2.6.7.1.104	Counter	RO	High part of the 64 bits counter Current Blocks
winlink1000IduTdmRemoteQual	1.3.6.1.4.1.4458.1000.2.6.8	Integer	RO	Estimated average interval between error second events. The valid values are $1-2^{31}$ where a value of -1 is used to indicate an undefined state.
winlink1000IduTdmRemoteQualEval	1.3.6.1.4.1.4458.1000.2.6.9	Integer	RO	Estimated average interval between error second events during evaluation process. The valid values are $1-2^{31}$ where a value of -1 is used to indicate an undefined state.
winlink1000IduTdmSrvEval	1.3.6.1.4.1.4458.1000.2.6.10	Integer	RW	Evaluated TDM service bit mask. Setting this parameter to value that is bigger than the activated TDM service bit mask will execute the evaluation process for 30 seconds. Setting this parameter to 0 will stop the evaluation process immediately.
winlink1000IduTdmBackupAvailableLinks	1.3.6.1.4.1.4458.1000.2.6.11	Integer	RO	Number of TDM backup trunks.
winlink1000IduTdmBackupTable			N/A	IDU TDM Links Statistics table.
winlink1000IduTdmBackupEntry			N/A	IDU TDM Links Statistics table entry.
winlink1000IduTdmBackupIndex	1.3.6.1.4.1.4458.1000.2.6.12.1.1	Integer	RO	Table index.
winlink1000IduTdmBackupMode	1.3.6.1.4.1.4458.1000.2.6.12.1.2	Integer	RW	TDM backup mode: Enable or Disable where the main link is the air link or the external link. Changes will be effective immediately.
winlink1000IduTdmBackupCurrentActive Link	1.3.6.1.4.1.4458.1000.2.6.12.1.3	Integer	RO	TDM backup current active link: N/A air link is active or external link is active.
winlink1000IduTdmJitterBufferSize	1.3.6.1.4.1.4458.1000.2.6.13	Integer	RW	TDM Jitter Buffer Size. The value must be between the minimum and the maximum TDM Jitter Buffer Size. The units are 0.1 x millisecond.
winlink1000IduTdmJitterBufferDefaultSize	1.3.6.1.4.1.4458.1000.2.6.14	Integer	RO	TDM Jitter Buffer Default Size. The units are 0.1 x millisecond.
winlink1000IduTdmJitterBufferMinSize	1.3.6.1.4.1.4458.1000.2.6.15	Integer	RO	TDM Jitter Buffer Minimum Size. The units are 0.1 x millisecond.
winlink1000IduTdmJitterBufferMaxSize	1.3.6.1.4.1.4458.1000.2.6.16	Integer	RO	TDM Jitter Buffer Maximum Size. The units are 0.1 x millisecond.
winlink1000IduTdmJitterBufferSizeEval	1.3.6.1.4.1.4458.1000.2.6.17	Integer	RW	TDM Jitter Buffer Size for evaluation. The value must be between the minimum and the maximum TDM Jitter Buffer Size. The units are 0.1 x millisecond.
winlink1000IduTdmType	1.3.6.1.4.1.4458.1000.2.6.18	Integer	RW	TDM Type (The value undefined is read-only).
winlink1000IduTdmTypeEval	1.3.6.1.4.1.4458.1000.2.6.19	Integer	RW	TDM Type for evaluation.
winlink1000IduTdmLineStatusStr			RO	Line status.

Table F-2: Private MIB Parameters (Sheet 14 of 14)

Name	OID	Type	Access	Description
winlink1000GeneralTrapDescription	1.3.6.1.4.1.4458.1000.100.1	DisplayString	RO	Trap's Description. Used for Trap parameters.
winlink1000GeneralTrapSeverity	1.3.6.1.4.1.4458.1000.100.2	Integer	RO	Trap's Severity. Used for Trap parameters.
winlink1000GeneralCookie	1.3.6.1.4.1.4458.1000.100.3	DisplayString	RW	Reserved for the Manager application provided with the product used for saving user preferences affecting ODU operation.
winlink1000GeneralEcChangesCounter	1.3.6.1.4.1.4458.1000.100.4	Integer	RO	This counter is initialized to 0 after a device reset and is incremented upon each element constant write operation via SNMP or Telnet.

## MIB Traps

### General

Each ODU can be configured with up to 10 different trap destinations. When the link is operational, each ODU sends traps originating from both Site A and Site B.

The source IP address of the trap is the sending ODU. The trap originator can be identified by the trap Community string or by the trap description text. The public Community string is used for Site A ODU traps and public-remote (as set by the user) is used for Site B ODU traps.

Each trap contains a trap description and additional relevant information such as alarm severity, interface index, time stamp and additional parameters. See [table F-3](#) for additional information.

### Trap parameters

Table F-3: MIB Traps (Sheet 1 of 4)

Name	ID	Severity	Description
trunkStateChanged	1	normal	Indicates a change in the state of one of the TDM trunks. Raised by both sides of the link. Contains 3 parameters: 1 - Description: TDM Interface %n - %x. 2 - %n: Is the trunk number. 3 - %x: Is the alarm type and can be one of the following: Normal, AIS, LOS, Loopback.
linkUp	2	normal	Indicates that the radio link is up. Contains a single parameter, which is its description: 1 - Description: Radio Link - Sync on channel %n GHz. %n Is the channel frequency in GHz.
linkDown	3	critical	Indicates that the radio link is down. Contains a single parameter, which is its description: 1 - Description: Radio Link - Out of Sync. The reason is: %s. %s Is the reason.
detectIDU	4	normal	Indicates that the IDU was detected. Raised by both sides of the link. Contains a single parameter, which is its description: 1 - Description: IDU of Type %s was Detected. %s Is the type of the IDU.
disconnectIDU	5	major	Indicates that the IDU was disconnected. Raised by both sides of the link. Contains a single parameter, which is its description: 1 - Description: IDU Disconnected.
mismatchIDU	6	major	Indicates a mismatch between the IDUs. Raised by the master only. Contains a single parameter, which is its description: 1 - Description: IDUs Mismatch: One Side is %s and the Other is %s. %s Is the type of the IDU.

Table F-3: MIB Traps (Sheet 2 of 4)

Name	ID	Severity	Description
openedServices	7	normal	Indicates that services were opened. Raised by the master only. Contains 3 parameters: 1 - Description: %n2 out of %n1 Requested TDM Trunks have been Opened. 2 - %n1: Is the requested number of TDM trunks. 3 - %n2: Is the actual number of TDM trunks that were opened.
closedServices	8	normal	Indicates that services were closed. Raised by the master only. Contains a single parameter, which is its description: 1 - Description: TDM Service has been closed. The reason is: %s. %s Is the reason.
incompatibleODUs	9	critical	Indicates that the ODUs are incompatible. Contains a single parameter, which is its description: 1 - Description: Incompatible ODUs.
incompatibleIDUs	10	major	Indicates that the IDUs are incompatible. Contains a single parameter, which is its description: 1 - Description: Incompatible IDUs.
incompatibleOduIdu	11	major	Indicates that the ODU and IDU are incompatible. Contains a single parameter, which is its description: 1 - Description: The IDU could not be loaded. The reason is: %s. %s Is the incompatibility type.
probingChannel	12	normal	Indicates that the ODU is monitoring radar activity. Contains a single parameter, which is its description: 1 - Description: Monitoring for radar activity on channel %n GHz. %n is the channel frequency in GHz.
radarDetected	13	normal	Indicates that radar activity was detected. Contains a single parameter, which is its description: 1 - Description: Radar activity was detected in %s, on channel %n GHz. %s Is the site name. %n Is the channel frequency in GHz.
transmittingOnChannel	14	normal	Indicates that the ODU is transmitting on channel. Contains a single parameter, which is its description: 1 - Description: Transmitting on channel %n GHz. %n Is the channel frequency in GHz.
scanningChannels	15	normal	Indicates that the ODU is scanning channels. Contains a single parameter, which is its description: 1 - Description: Channel scanning in progress.
incompatiblePartner	16	critical	Indicates that configuration problem was detected and that link installation is required to fix it. Contains a single parameter, which is its description: 1 - Description: Configuration problem detected. Link installation required.
timeClockSet	17	normal	Indicates that the ODU time clock was set. Contains a single parameter, which is its description: 1 - Description: The time was set to: %p. %p Is the date and time.
configurationChanged	18	normal	Indicates that the ODU was recovered from an error, but there are configuration changes. Contains two parameters: 1 - Description: Configuration changed. Error code is: %n. 2 - %n number.
vlanModeActive	22	normal	Indicates to non-VLAN PC that after 2 minutes the system will support only VLAN tag on management interface. Contains a single parameter, which is its description: 1 - Description: VLAN Mode is active. Non-VLAN traffic will be blocked in 2 minutes.
tdmServiceAlarm	100	major	Indicates that TDM Service is in alarm state. Contains a single parameter, which is its description: 1 - Description: TDM Service - Alarm.
ethServiceClosed	101	major	Indicates that Ethernet Service is closed. Contains a single parameter, which is its description: 1 - Description: Ethernet Service is closed.
ethServiceNotPermitted	102	major	Indicates that Ethernet Service is not permitted. Contains a single parameter, which is its description: 1 - Description: A valid ldu could not be detected at %s. Please check your configuration. %s - Is the Local Site name or Remote Site name or both sides of the Link.
encryptionAlarm	103	major	Indicates an encryption key mismatch. Contains a single parameter which is its description: 1 - Description: Encryption Status - Failed. No Services are available.
changeLinkPasswordAlarm	104	major	Indicates that a failure has occurred while attempting to change the Link Password. Contains a single parameter which is its description: 1 - Description: Failed to change the Link Password at/on: %s. %s - Is the Local Site name or Remote Site name or both sides of the Link.

Table F-3: MIB Traps (Sheet 3 of 4)

Name	ID	Severity	Description
externalAlarmInPort1Alarm	105	major	The trap is sent every time an alarm occurs in the External Alarm Input of port #1. Contains a single parameter which is its description: 1 - Description: External Alarm 1 - <User Text> - Alarm.
externalAlarmInPort2Alarm	106	major	The trap is sent every time an alarm occurs in the External Alarm Input of port #2. Contains a single parameter which is its description: 1 - Description: External Alarm 2 - <User Text> - Alarm.
bitFailedAlarm	107	critical	The trap is sent in case there is no way to recover from the situation. Contains two parameters: 1 - Description: ODU power up built in test failed. Error code is: %n. 2 - %n number.
wrongConfigurationLoadedAlarm	108	major	The trap is sent in case there is a way to recover from the situation. Contains two parameters: 1 - Description: Wrong configuration loaded. Error code is: %n. 2 - %n number.
lanPort1DisconnectedAlarm	109	major	Indicates the LAN port 1 status changed to disconnected. Contains a single parameter which is its description: 1 - Description: LAN port 1 status changed to disconnected.
lanPort2DisconnectedAlarm	110	major	Indicates the LAN port 2 status changed to disconnected. Contains a single parameter which is its description: 1 - Description: LAN port 2 status changed to disconnected.
mngPortDisconnectedAlarm	111	major	Indicates the management port status changed to disconnected. Contains a single parameter which is its description: 1 - Description: Management port status changed to disconnected.
externalAlarmInPort3Alarm	112	major	The trap is sent every time an alarm occurs in the External Alarm Input of port #3. Contains a single parameter which is its description: 1 - Description: External Alarm 3 - <User Text> - Alarm.
externalAlarmInPort4Alarm	113	major	The trap is sent every time an alarm occurs in the External Alarm Input of port #4. Contains a single parameter which is its description: 1 - Description: External Alarm 4 - <User Text> - Alarm.
swVersionsMismatchFullCompatibilityAlarm	114	warning	The trap is sent in case SW versions mismatch with full link functionality. Contains a single parameter which is its description: 1 - Description: Software versions mismatch - full link functionality
swVersionsMismatchRestrictedCompatibilityAlarm	115	minor	The trap is sent in case SW versions mismatch with restricted link functionality. Contains a single parameter which is its description: 1 - Description: Software versions mismatch - restricted link functionality
swVersionsMismatchSoftwareUpgradeRequired	116	major	The trap is sent in case SW versions mismatch and SW upgrade is required. Contains a single parameter which is its description: 1 - Description: Software versions mismatch - Software upgrade required
swVersionsIncompatible	117	critical	The trap is sent in case SW versions are incompatible. Contains a single parameter which is its description: 1 - Description: SW Versions incompatible
tdmBackupAlarm	121	major	Indicates that the TDM backup link was activated. Contains a single parameter, which is its description: 1 - Description: TDM backup alarm - backup link was activated.
linkLockUnauthorizedRemoteODU	122	major	Indicates that the remote ODU is unauthorized. Contains a single parameter which is its description: 1 - Description: Unauthorized remote ODU connection rejected.
linkLockUnauthorizedODU	123	major	Indicates that the ODU is unauthorized. Contains a single parameter which is its description: 1 - Description: Unauthorized ODU connection rejected.
tdmServiceClear	200	normal	Indicates that TDM Service fault is cleared. Contains a single parameter, which is its description: 1 - Description: TDM Service - Normal.
ethServiceOpened	201	normal	Indicates that Ethernet Service has been opened. Contains a single parameter,3 which is its description: 1 - Description: Ethernet Service has been opened.
encryptionClear	203	normal	Indicates that encryption is OK. Contains a single parameter which is its description: 1 - Description: Encryption Status - Normal.

Table F-3: MIB Traps (Sheet 4 of 4)

Name	ID	Severity	Description
changeLinkPasswordClear	204	normal	Indicates that the Link Password was changed successfully. Contains a single parameter which is its description: 1 - Description: Link Password has been changed at/on: %s. %s - Is the Local Site name or Remote Site name or both sides of the Link.
externalAlarmInPort1Clear	204	normal	This Trap is sent every time an External Alarm Input fault of port # 1 is cleared. Contains a single parameter which is its description: 1 - Description: External Alarm 1 - <User Text> - Alarm Cleared.
externalAlarmInPort2Clear	206	normal	This Trap is sent every time an External Alarm Input fault of port # 2 is cleared. Contains a single parameter which is its description: 1 - Description: External Alarm 2 - <User Text> - Alarm Cleared.
lanPort1Clear	209	normal	Indicates the LAN port 1 status changed to connected. Contains two parameters: 1 - Description: LAN port 1 status changed to connected - %s. 2 - %s Is the Eth. mode (speed & duplex).
lanPort2Clear	210	normal	Indicates the LAN port 2 status changed to connected. Contains two parameters: 1 - Description: LAN port 2 status changed to connected - %s. 2 - %s Is the Eth. mode (speed & duplex).
mngPort2Clear	211	normal	Indicates the management port status changed to connected. Contains two parameters: 1 - Description: Management port status changed to connected - %s. 2 - %s Is the Eth. mode (speed & duplex).
externalAlarmInPort3Clear	211	normal	This Trap is sent every time an External Alarm Input fault of port # 3 is cleared. Contains a single parameter which is its description: 1 - Description: External Alarm 3 - <User Text> - Alarm Cleared.
externalAlarmInPort4Clear	213	normal	This Trap is sent every time an External Alarm Input fault of port # 4 is cleared. Contains a single parameter which is its description: 1 - Description: External Alarm 4 - <User Text> - Alarm Cleared.
swVersionsMatchFullCompatibilityClear	214	normal	The trap is sent in case SW versions match. Contains a single parameter which is its description: 1 - Description: Software Versions compatible
swVersionsMatchRestrictedCompatibilityClear	215	normal	The trap is sent in case SW versions match and link functionality is not restricted. Contains a single parameter which is its description: 1 - Description: Software Versions compatible
swVersionsMatchSoftwareUpgradeRequiredClear	216	normal	The trap is sent in case SW versions match and SW upgrade is successful. Contains a single parameter which is its description: 1 - Description: Software Versions compatible
swVersionsCompatibleClear	217	normal	The trap is sent in case SW versions compatible Contains a single parameter which is its description: 1 - Description: Software Versions compatible
tdmBackupClear	221	normal	
linkLockAuthorizedODU	223	normal	Indicates that the ODU is authorized. Contains a single parameter which is its description: 1 - Description: Authorized ODU connection permitted.
linkAuthenticationDisabled	224	normal	Indicates that the Link Lock is disabled. Contains a single parameter which is its description: 1 - Description: Link Authentication has been disabled

### ***RADWIN Manager Traps***

The RADWIN Manager application issues traps to indicate various events. These traps are shown in the RADWIN Manager Events Log.

A list of Trap Messages as displayed by the RADWIN Manager is shown in [table 7-5](#).



# External Alarms Specification

## External Alarms Specification

The IDU-C supports external input and output alarms through a standard DB25 pin female connector.

### Input alarms

The input alarms are raised by events from external equipment, such as a fire warning, door open or air conditioner failure.

### Output alarms

Output alarms are generated through dry contact relays to indicate various system events according to the following table. An alarm is raised if at least one of the conditions is met.

**Table G-1: Output Alarms Pinout**

Alarm	Description	Alarm On Conditions	Alarm Off Condition
<b>Output 1</b>	Air interface Alarm	<ul style="list-style-type: none"> <li>Link is down</li> <li>Link in installation mode</li> <li>Link authentication problem</li> </ul>	Link is up
<b>Output 2</b>	Equipment Alarm	<ul style="list-style-type: none"> <li>Built in Test (BIT) error</li> <li>No connection to the ODU</li> <li>Incompatible software</li> </ul>	Both ODU and IDU are in operational state
<b>Output 3</b>	Service Alarm at Site B	N/A	Permanently off
<b>Output 4</b>	Power Failure at Site B	Link Loss due to Power Failure at Site B	Link is up or down without power failure indication within the last two seconds

# Combo Configuration Tool

## What is the Combo Configuration Tool?

The RADWIN 1000/2000/5000 is supplied preconfigured to a default frequency band and regulation. The user may however, reconfigure it to use any one of the supported frequency bands shown in the following example:

Product	Default Band
2050	FCC/IC 5.8 GHz
	FCC/IC 5.3 GHz
	FCC/IC 5.4 GHz
	FCC/IC 4.9 GHz
	FCC/IC 2.4 GHz

The Combo Configuration Tool is a software utility supplied by RADWIN to change the link frequency band. It runs as familiar Windows Wizard.

This appendix will walk you through the Wizard. It also provides help for common problems encountered during the configuration.

## Who may use the Combo Configuration Tool

The Combo Configuration Tool is a password protected utility intended for the use of RADWIN accredited personnel at the user's site, RADWIN Customer Support Engineers or Professional Installers conversant with FCC requirements.

## Caveat to the use of the Combo Configuration Tool

It is the user's responsibility to operate the system according to local regulations and to acquire the relevant permits or licenses for the frequency band selected, if applicable.

## Prerequisites to using the Combo Configuration Tool

To use the Tool, you need a PC running Windows 2000 or Windows XP Pro to be connected to the RADWIN 1000/2000/5000 link.

## Operating the Combo Configuration Tool

The tool is supplied as an executable called ComboConfigurationTool.exe. It should be copied to a convenient directory on a hard disk from where it can be run from a command line, or placed on the desktop and opened with a double click.

The Combo Configuration Tool is a Wizard, which guides you through the process of changing the frequency band.

## Before using the Combo Configuration Tool

Before starting:

- Obtain the IP address of both the local ODU and remote ODUs of the link
- Make a note of the correct required frequency band
- If the link uses external antennas, ensure that they support your required frequency band

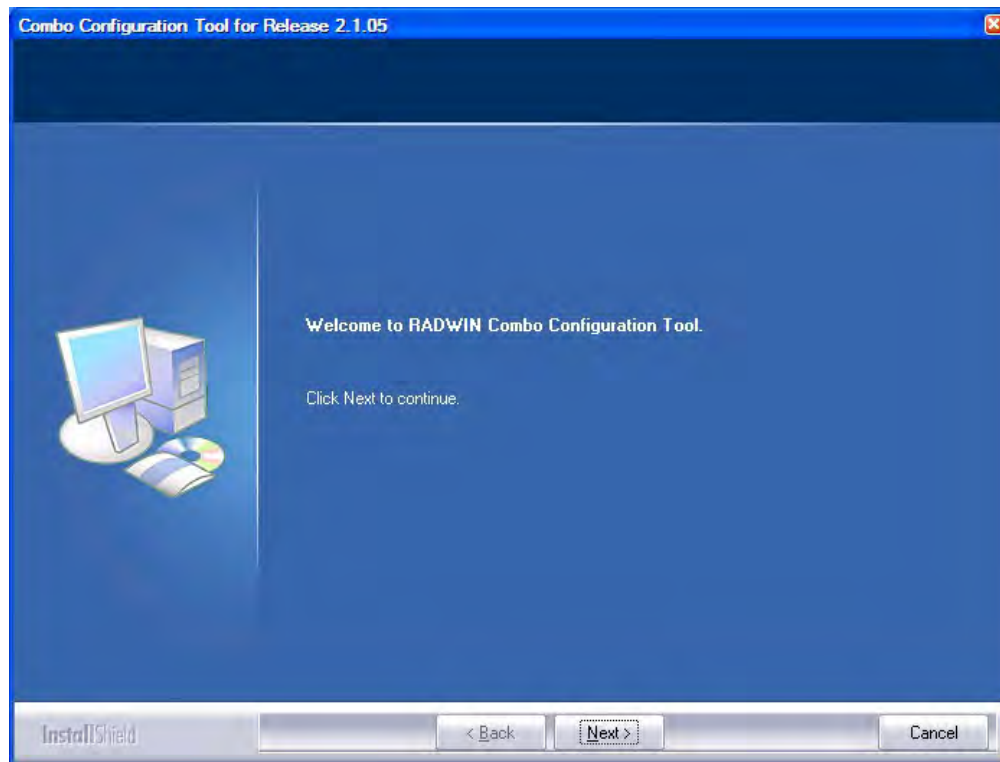
Also, note that

1. The procedure below must be carried out for both ODUs in the link.
2. Changing the frequency band may affect the available Link Budget and system performance.

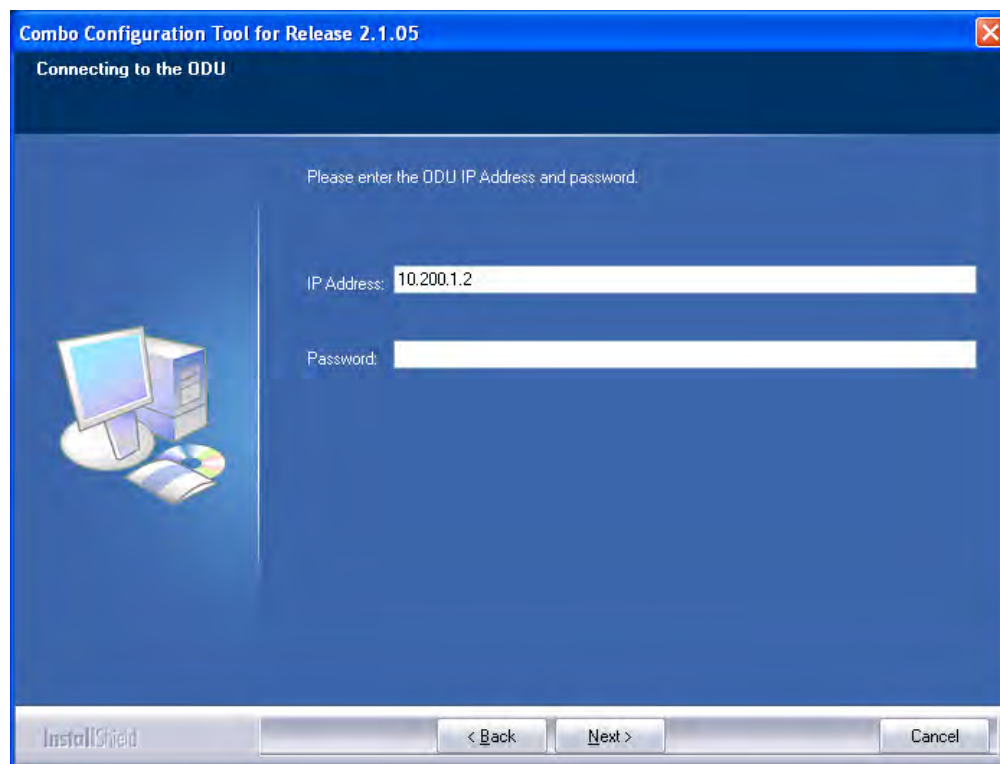
## Using the Combo Configuration Tool

### ➤ To change the link frequency band:

1. Open the Tool from a command line or double clicking it on the desktop. The following Welcome screen appears:

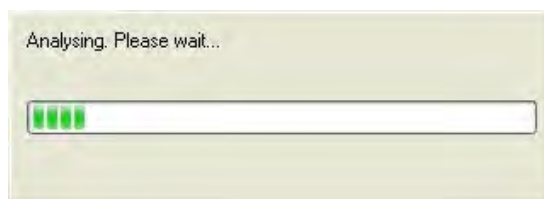


2. Click Next. The window below is displayed:

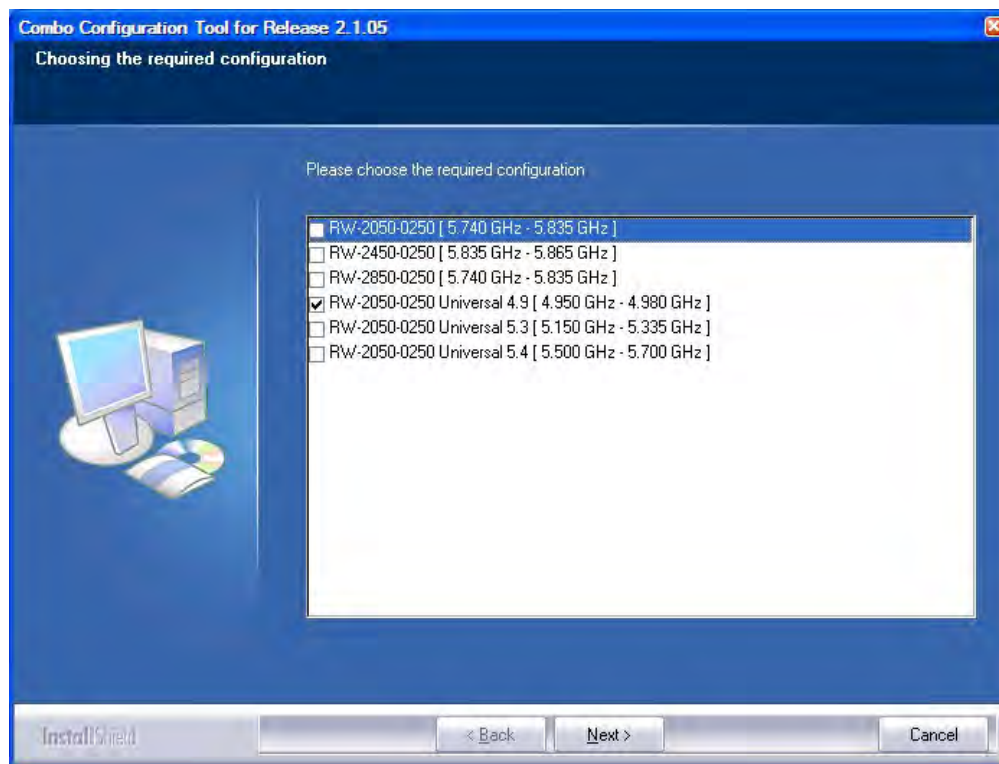


3. Enter the ODU IP address and password.

4. Click Next. The following progress panel is displayed:

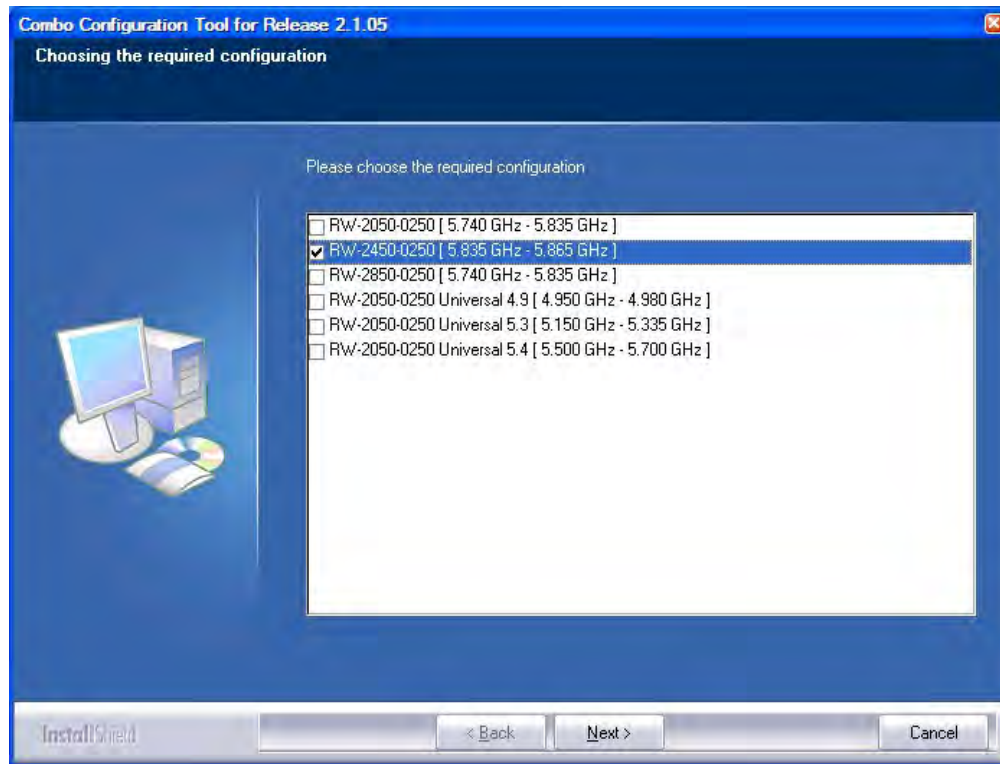


Upon completion the following screen is displayed:

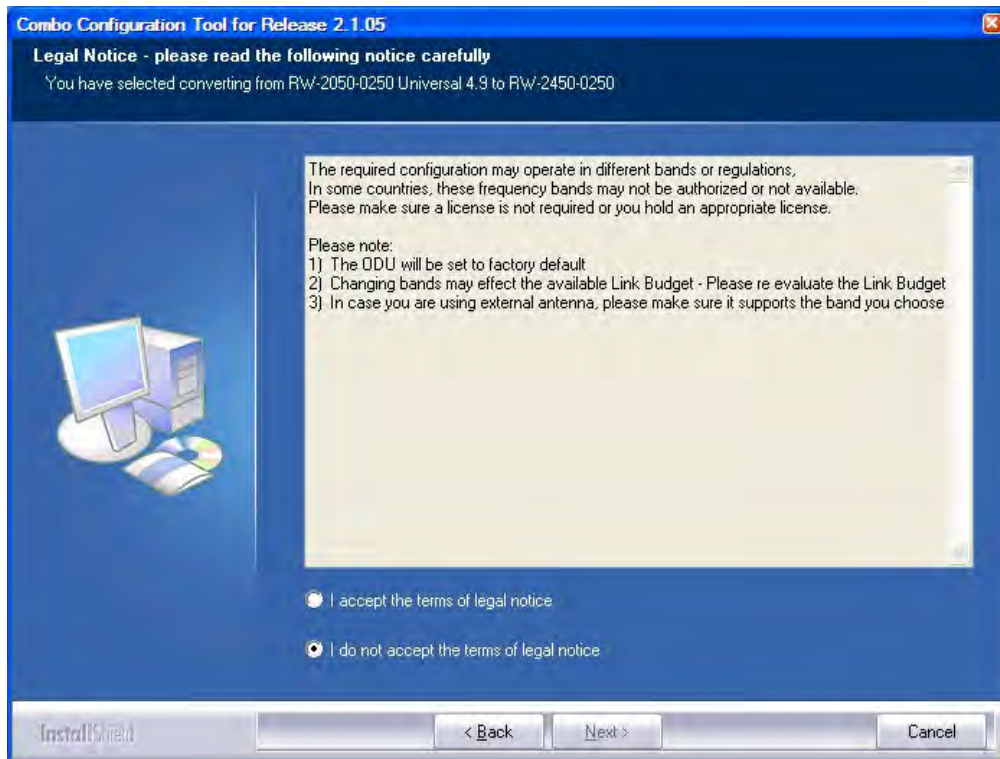


The checked item is the currently configured frequency band.

5. Check the box with the required frequency band. If you do not see the required frequency band in the above window, click **Cancel** and consult RADWIN Customer Support.



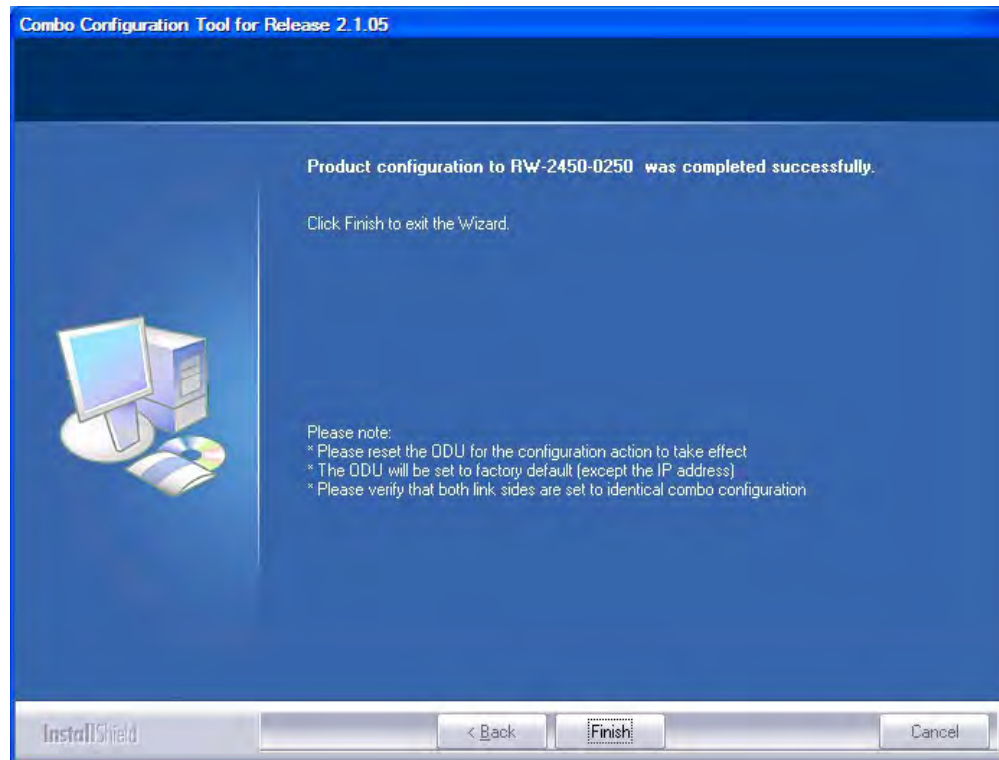
6. Otherwise, click **Next**. The following window is displayed:



7. If the legal notice is acceptable, click the "I accept" radio button, and then click Next. Two successive progress panels are displayed. The configuration may take several minutes.



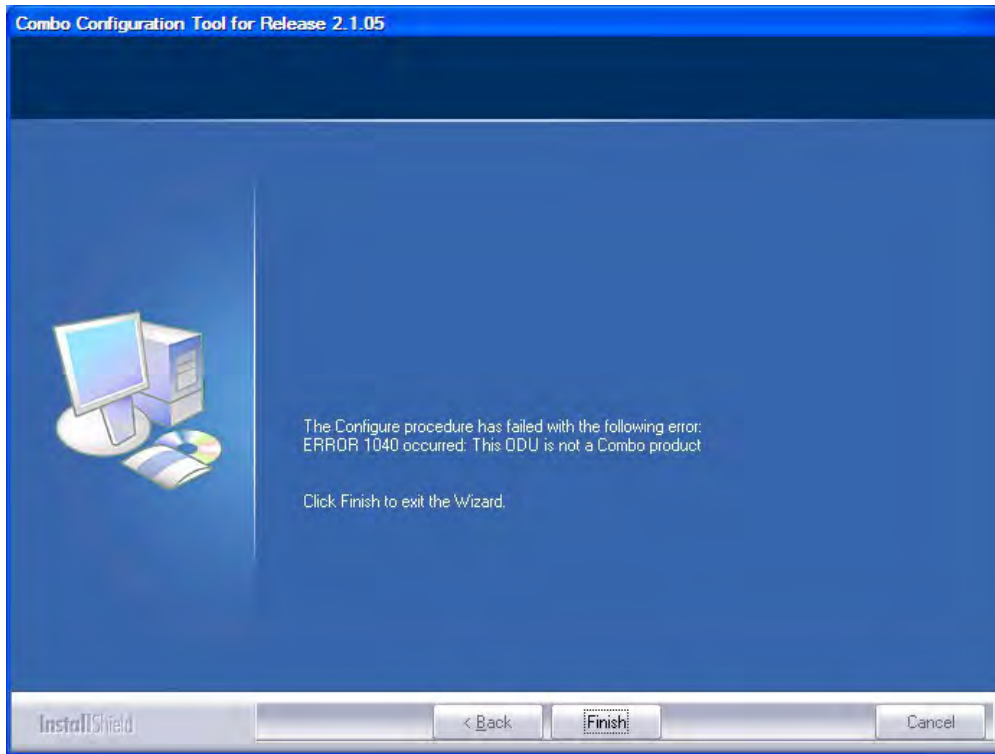
Upon successful completion of the configuration process, the following termination window is displayed:



8. Click Finish to exit the Wizard as shown.
9. Repeat the whole process for the second ODU in the link.

## If you receive an error message

The last stage above may terminate unsuccessfully due to an error. Error messages are posted to a window like this:



The following table sets out possible errors:

Error Number (nn)	Error Text Message
Common message preamble:	The Configure procedure has failed with the following error: ERROR nn occurred:
120	Failed to communicate with the ODU. Please verify the existence of a stable IP connection and try again.
940	Product is not identified.
1040	The ODU is not a Combo product.
1020	A configuration problem detected. Aborting.

The only items requiring explanation are errors 940 and 1020.

Error 940 may arise as a result of an ODU firmware problem. Error 1020 will appear for any reason not caught by the other entries in the table. In all such cases, you should consult with RADWIN Customer Support.



# Regional Notice: French Canadian

## Procédures de sécurité

### ***Généralités***

Avant de manipuler du matériel connecté à des lignes électriques ou de télécommunications, il est conseillé de se défaire de bijoux ou de tout autre objet métallique qui pourrait entrer en contact avec les éléments sous tension.

### ***Mise à la terre***

Tous les produits RADWIN doivent être mis à la terre pendant l'usage courant. La mise à la terre est assurée en reliant la fiche d'alimentation à une prise de courant avec une protection de terre. En outre:

- La cosse de masse sur l'IDU-C doit être constamment connectée à la protection de terre, par un câble de diamètre de 18 AWG ou plus. Le matériel monté sur rack doit être installé seulement sur des racks ou armoires reliés à la terre
- Une ODU doit être mise à la terre par un câble de diamètre de 12 AWG ou plus
- Il ne doit pas y avoir de fusibles ou d'interrupteurs sur la connection à la terre

De plus:

- Il faut toujours connecter la terre en premier et la déconnecter en dernier
- Il ne faut jamais connecter les câbles de télécommunication à du matériel non à la terre
- Il faut s'assurer que tous les autres câbles sont déconnectés avant de déconnecter la terre

## ***Protection contre la foudre***

L'utilisation de dispositifs de protection contre la foudre dépend des exigences réglementaires et de l'utilisateur final. Toutes les unités extérieures RADWIN sont conçues avec des circuits de limitation de surtension afin de minimiser les risques de dommages dus à la foudre. RADWIN conseille l'utilisation d'un dispositif de parafoudre supplémentaire afin de protéger le matériel de coups de foudre proches.

### **Matériel supplémentaire requis**

L'équipement requis pour l'installation du matériel est le suivant:

- Pince à sertir RJ-45 (si un câble pré-assemblé ODU/IDU n'est pas utilisé)
- Perceuse (pour le montage sur mur seulement)
- Câbles de terre IDU et ODU
- Clef 13 mm (1/2")
- Câble ODU - IDU si non commandé (type extérieur, CAT-5e, 4 paires torsadées, 24 AWG)
- Colliers de serrage
- Ordinateur portable avec Windows 2000 ou Windows XP.

### ***Précautions de sécurité pendant le montage de ODU***

Avant de connecter un câble à l'ODU, la borne protectrice de masse (visse) de l'ODU doit être connectée à un conducteur externe protecteur ou à un pylône relié à la terre. Il ne doit pas y avoir de fusibles ou d'interrupteurs sur la connection à la terre.

Seulement un personnel qualifié utilisant l'équipement de sécurité approprié doit pouvoir monter sur le pylône d'antenne. De même, l'installation ou le démontage de ODU ou de pylônes doit être effectuée seulement par des professionnels ayant suivi une formation.

#### **➤ Pour monter l'ODU:**

1. Vérifier que les supports de fixation de l'ODU sont correctement mis à la terre.
2. Monter l'unité ODU sur le pylône ou sur le mur; se référer à la [Installation sur pylône et mur](#) au dessous.
3. Connecter la câble de terre au point de châssis sur l'ODU.
4. Relier le câble ODU-IDU au connecteur ODU RJ-45.
5. Visser les presses-étoupe de câbles pour assurer le scellement hermétique des unités ODU.
6. Attacher le câble au pylône ou aux supports en utilisant des colliers classés UV.
7. Répéter la procédure sur le site distant.



Prudence

---

Ne pas se placer en face d'une ODU sous tension.

---

### ***Connecter la terre à IDU-C***

Connecter un câble de terre de 18 AWG à la borne de masse de l'appareil. L'appareil doit être constamment connecté à la terre.

---



Prudence

- Les appareils sont prévus pour être installés par un personnel de service.
  - Les appareils doivent être connectés à une prise de courant avec une protection de terre.
  - Le courant CC du IDU-C doit être fourni par l'intermédiaire d'un disjoncteur bipolaire et le diamètre du câble doit être de 14 mm avec un conduit de 16 mm.
-

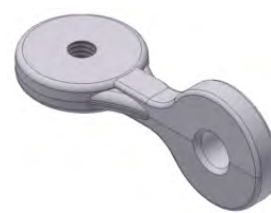
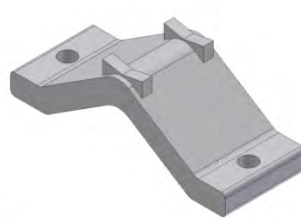
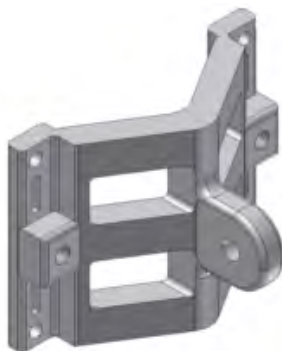
## Installation sur pylône et mur

L' ODU ou l'O-PoE peuvent être montés sur un pylône ou un mur.

### **Contenu du kit de montage ODU**

Le kit de montage ODU comprend les pièces suivantes:

- une grande clame (voir [figure I-1](#))
- une **petite clame** (voir [figure I-2](#))
- un bras (voir [figure I-3](#))
- quatre vis hex tête M8x40
- deux vis hex tête M8x70
- quatre rondelles plates M8
- trois rondelles élastiques M8
- deux écrous M8.

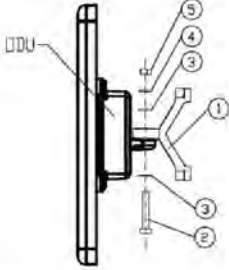


**Figure I-1:** grande clame


**Figure I-2:** petite clame

**Figure I-3:** bras

### Montage sur un pylône

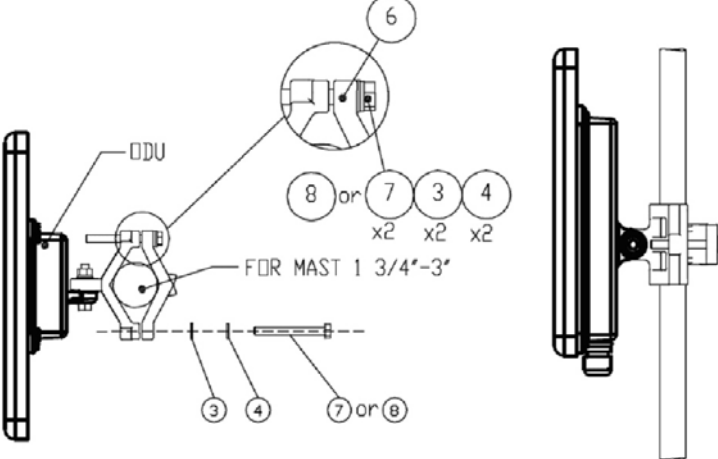


Kit d'installation		
PIECE	DESCRIPTION	QUANTITE
1	Fixation	1
2	vissés hex tête M8x40	1
3	rondelles plates M8	4
4	rondelles élastiques M8	3
5	écrou M8	1
6	fixation	1
7	vissés hex tête M8x40 (pour pylône 1 3/4" dia)	2
8	vissés hex tête M8x70 (pour pylône de plus grande taille)	2



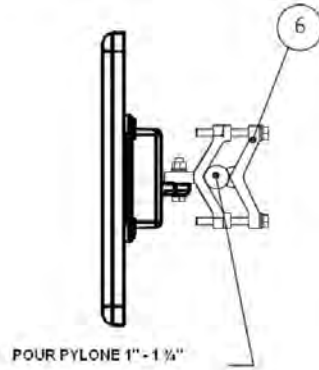
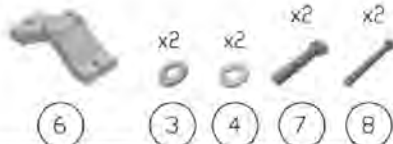
**ETAPE 1**

Attacher la pièce 1 à la base (repérer les surfaces moletées) en utilisant les pièces 2, 3, 4, 5 comme indiqué. Utiliser un couple de serrage de 24 Nm.



**ETAPE 2**

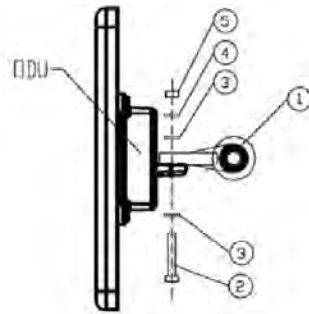
Serrer l'antenne au pylône, en utilisant la pièce 6, les visés et rondelles 7, 3, 4 comme indiqué. Utiliser un couple de serrage de 24 Nm.

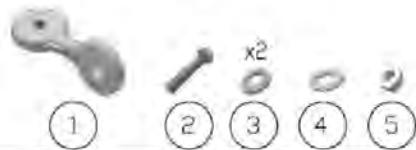
**POUR PYLONE 1" - 1 1/2"**

Figure I-4: Montage sur un pylône

### Montage sur un mur

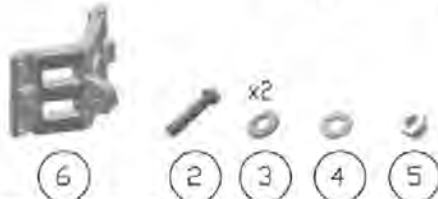
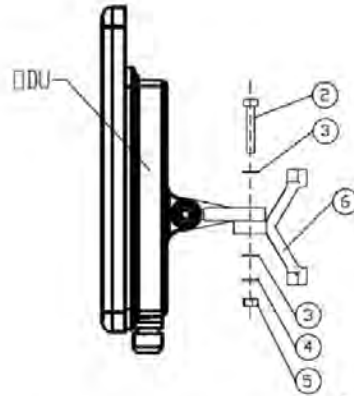


Kit d'installation		
PIECE	DESCRIPTION	QUANTITE
1	Bras	1
2	vissés hex tête M8x40	2
3	rondelles plates M	4
4	rondelles élastiques M6	2
5	écrou M8	2
6	base	1



#### ETAPE 1

Attacher la pièce 1 à la base (repérer les surfaces moletées) en utilisant les pièces 2, 3, 4, 5 comme indiqué. Utiliser un couple de serrage de 24 N/m.



#### ETAPE 2

Attacher la pièce 6 au bras (repérer les surfaces moletées) en utilisant les pièces 2, 3, 4, 5 comme indiqué. Utiliser un couple de serrage de 24 N/m.

#### ETAPE 3

Installer l'antenne sur le mur (matériel fourni par le client)

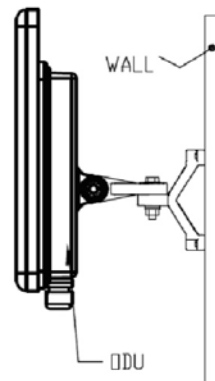


Figure I-5: Montage sur un mur

## ***Montage d'une antenne externe***

L'antenne externe optionnelle peut être montée sur un pylône.

### ***Contenu du kit de montage d'une antenne externe***

Le kit de montage d'une antenne externe comprend les pièces suivantes

- Douze rondelles plates
- Huit rondelles élastiques
- Huit écrous hex
- Quatre boulons
- Un support en U
- Un support à pivotement
- Deux courroies de fixation en métal

#### **➤ Pour installer une antenne externe sur un pylône:**

1. Attacher le support en U à l'arrière de l'antenne en utilisant quatre rondelles plates, quatre rondelles élastiques et quatre écrous hex.
  2. Attacher le support à pivotement au support en U en utilisant huit rondelles plates, quatre rondelles élastiques, quatre écrous hex et quatre boulons.
  3. Passer les deux courroies de fixation par les fentes verticales dans le support à pivotement.
  4. Attacher l'antenne au pylône en utilisant les deux courroies de fixation .
- Ajuster l'inclinaison nécessaire en utilisant l'échelle angulaire et serrer tous les boulons et écrous à la position requise.

# Index

<b>A</b>			
AAR		1-4	
ACS		4-17, 6-20, F-8, F-8	
aging time, ODU Bridge Mode		6-10	
Air Interface		1-12, 1-12	
Technical Specifications, general		A-1	
Alarms			
Active		7-9	
summary		7-14	
Connector		B-3	
External , specification		G-1	
Antennas			
Align with beeper		3-13	
Aligning		3-13	
bipolar		3-13	
Buzzer signals		3-14	
monopolar		3-14	
Cable, grounding		E-1	
Connecting		3-13	
Described		1-10	
External			
Mounting		3-7	
Package Contents		3-5	
External, Mounting		C-3	
Flat panel		1-11	
Parabolic Dish		1-12	
Settings		4-19, 5-18	
types		1-8	
Applications			
Broadband Access		1-2	
IP Backhaul		1-2	
Private Networks		1-3	
WiMAX		1-2	
Automatic Adaptive Rate, see AAR		1-4	
Automatic Channel Selection, see ACS			
Automatic Repeat Request		1-4	
<b>B</b>			
backup			
configuration file		6-2	
ODU replacement		7-16	
Beeper			
mute		6-17	
muting and restoring		6-3	
restore		6-17	
Bridge mode, Telnet commands		6-21	
Buzzer, see Beeper			
<b>C</b>			
Changing link password		4-16	
Channel, selecting		4-17, 5-12	
Community Strings			
Changing		6-16	
Editing		6-15	
Factory Default		6-14, F-2	
Forgotten passwords		6-16	
MIB		F-2	
passwords		4-4	
Read-Only		6-14	
Read-Write		6-14	
Trap		6-14	
Configuration Parameters		6-3	
Configuring			
Advanced		6-2, 6-9, 6-11, 6-12, 6-18	
Air Interface		6-2	
Air interface		5-1	
Bridge mode		6-1	
Community values.		6-1	
contact person		6-2	
Date and Time		6-2	
Ethernet mode		6-1	
Frequency channel		5-1	
Security		6-2	
Service parameters		5-1	
System		6-2	
System parameters		5-1	
Transmit power		6-1	
View Inventory		6-2	
Connecting user equipment		4-17, 5-12	
Customer Support		7-17	
<b>D</b>			
Date and time, setting		6-2, 6-7	
Default log on password		4-4	
<b>E</b>			
Events			
color codes		7-12	
log		7-2, 7-4	
priority		7-13	



<b>F</b>			
Factory Defaults	6-14, F-2	described	D-1
Reset to	6-19	Fresnel Zone, described	D-13
Factory Setup		Internal data	D-1
Restoring	7-17	Running	D-3
FEC	4-21, 4-22, A-4, A-4	User input	D-1
Forward Error Correction, see FEC		Lightning and Grounding Guidelines	E-1
<b>G</b>		Link	
Gateway	6-2	Budget Calculator, see LBC	
Telnet display	6-20	Configuration	5-1
<b>I</b>		Overview	5-10
IDU		Step 1 - Start Wizard	5-11
Aging time	6-10	Step 2 - System Parameters	5-11
aging time, ODU Bridge Mode	6-10	Step 3 - Channel Settings	5-12
Connecting to ODU	3-12	Step 4 - Tx Power and Antenna Settings	5-18
described	1-8	Step 5 - Services	5-20
IDU-C		Step 6 - Summary and exit	5-21
Alarm Connector	B-3	default frequency	4-18
Connectors	B-4	default Settings	4-9
Front panel	1-9	Information	7-1
Described	3-10	Air Interface Thresholds	
LEDs	3-10, 3-11, 4-2	BBER Threshold	7-9
Mounting	3-8	RSL Threshold	7-9
Power connections	3-11, 3-12	Air Interface Thresholds, setting	7-9
Package Contents	3-4	Alarms	
Products	1-8	Active summary	7-14
Indoor Unit, see IDU		Error detection and	7-14
Installation		output	7-15
Menu and Toolbar Functionality	4-10	saved	7-14
Post Configuration main window	5-22	Compatibility	7-3
Post Installation main window	4-27	Trap messages	7-3
see Link, Installation		Events Log	7-4
Installation Mode	6-3, 6-3, 6-12	Events log	
Inventory	6-16	Events references	
Displaying	6-12	trap	
IP address	6-2	background color	7-13
Telnet display	6-20	default colors	7-13
<b>K</b>		foreground color	7-12
Key Features of Radio Link		Preferences	7-12
Advanced Air Interface	1-4	saving	7-13
Capacity	1-3	Monitor log	7-4, 7-4
Combo Frequency Products	1-4	saving	7-4
Installation and management	1-4	Online Help	7-17
Range performance	1-4	Performance data, explained	7-8
Security	1-5	Performance monitoring	7-4
Spectral Efficiency	1-3	Performance Reports	7-5
Transmission (Tx) power	1-4	Remote Power Fail Indication	7-15
<b>L</b>		"Dying-Gasp" circuit	7-15
LBC	7-4	Troubleshooting	7-16
Browser warnings	D-6	Installation	4-7
Calculations	D-2	ODU	
Climactic C Factors	D-10	Mast and Wall	C-1
		Overview	4-13
		Step 1 - Start Wizard	4-14
		Step 2 - System Parameters	4-14
		Step 3 - Channel Settings	4-17
		Step 4 - Tx Power and Antenna Settings	

4-19		Status Bar	5-9
Background	4-20	Manual	
Step 5 - Services	4-25	Chapters by Audience	1-14
Step 6 - Summary and Exit	4-26	Conventions	1-16
Link ID	4-9, 4-15, 6-20, 7-16, 7-16, 7-17	Terminology	1-14
Login	4-3	MIB	
Login Errors		About	F-1
Incorrect IP Address	4-6	Community String	F-2
Incorrect password	4-6	Interface API	F-1
Unsupported Device	4-5	Parameters	F-4
Login showing Community Options	4-5	Private	F-2
Manager Software	4-2	Private Parameters	F-5
Name	4-15	Reference	F-1
Password	1-5, 7-17	Supported Variables from the RFC 1213	F-4
changing	4-16	Terminology	F-1
Post Configuration main window	5-22	Traps	F-18
Post Installation main window	4-27	Parameters	F-18
Reinstalling/Realigning	7-3		
Site names	4-15	<b>O</b>	
Link Budget Calculator, see LBC	7-4	ODU	1-7
Link ID	4-9, 4-15, 6-20, 7-16, 7-16, 7-17	Bridge Mode	
Link Site		aging time	6-10
Planning	2-1	Connectorized	1-6, 1-7
Survey	2-1	described	1-6
Stage 1 - Preliminary Survey	2-2	form factors	1-7
Stage 2 - Physical Survey	2-3	Installation, Mast and Wall	C-1
Additional Indoor Site Requirements	2-4	Integrated Antenna	1-6, 1-7
Additional Outdoor Site Requirements	2-4	Mounting Kit	C-1
Stage 3 - RF Survey	2-4	Package Contents	3-2
Login Errors		Products	1-8
Incorrect IP Address	4-6	Replacing	7-16
Incorrect password	4-6	With integrated antenna	1-10
Unsupported Device	4-5	<b>P</b>	
<b>M</b>		Package, contents of	3-2
Management		Password	
Addresses	6-4	Community	4-4, 4-4
and trap addresses	6-1	Default	4-4
Configuring the Site	6-2	default log on	4-4
Screen, Telnet	6-22	Link	1-5, 7-17
Manager Software		PC, Minimum Requirements	4-1
Change log on password	4-7	Performance	
Events Log	5-8	Monitor	7-2
Installing	4-1	Performance Monitoring, set time interval	7-4
Main window	5-1	PoE	
Details pane	5-6	Described	1-9
Main menu	5-3	PoE device, see PoE	
Toolbar	5-2	Power over Ethernet, see PoE	
main window	4-5	Protection	
Monitor pane	5-7	External Lightning Surge Suppressors	E-3
Ethernet Service	5-7	Grounding	
Radio Interface,	5-7	Antenna cable	E-1
Radio signal strength	5-7	IDUs	E-2
Off-line functionality	4-6	ODUs	E-2
		Internal ESD Protection circuits	E-7

<b>R</b>			
Radio Link			
Accessories	1-13		
Additional Tools and Materials Required	3-5		
Connecting user equipment	3-12		
Described	1-5		
Documentation set	1-13		
Hardware Installation			
External Antennas	3-7		
Indoor	3-8		
Lightning protection	3-7		
Mounting U	3-8		
ODU	3-6		
Outdoor	3-6		
Outdoor connections	3-8		
Sequence	3-5		
Package Contents	3-2		
IDU	3-4		
ODU	3-2		
Package contents			
External Antennas	3-5		
Transmission rates	4-22		
Radio Outdoor Unit, see ODU			
Replacing an ODU	7-16		
restore configuration file	6-2		
<b>S</b>			
Safety Practices	3-1		
Grounding	3-1		
Preventing overexposure to RF energy	3-1		
Selecting channel	4-17, 5-12		
Site			
Configuration			
Configuration Files	6-18		
backup to	6-18		
Configuration files			
restore from	6-19		
Configuration with Telnet	6-20		
Dialog			
Change Tx Power	6-4		
Ethernet Properties	6-9		
Configuring			
Bridge	6-9		
Maximum information rate	6-12		
Ports Mode	6-11		
Ethernet Properties	6-10		
IDU Aging time	6-10		
Functions	6-2		
Inventory	6-12		
Menu bar	6-2		
Setting the date and time	6-7		
View Air linterface details	6-3		
VLAN Settings	6-5		
Lost or forgotten VLAN ID	6-7		
Priority number	6-6		
VLAN ID	6-6		
External Alarm Inputs	6-17		
Reset site	6-19		
Reset site to factory defaults	6-19		
Reset site, preserve current configuration	6-19		
Security Features	6-13		
Community Strings	6-14		
Editing	6-15		
Forgotten passwords	6-16		
Initial log on defaults	6-15		
Default Gateway	6-5		
IP address	6-5, 6-5		
Trap Destination	6-5		
<b>T</b>			
Technical Specifications			
Air Interface	A-5		
Air Interface, general	A-1		
Configuration	A-1		
EMC	A-5		
Environmental	A-5		
Ethernet Interface	A-4		
Management	A-5		
Mechanical	A-5		
Power	A-5		
Radio	A-2		
Safety	A-5		
Trap messages	7-3		
typical installation	3-5		
<b>U</b>			
User equipment, connecting	4-17, 5-12		
<b>W</b>			
Wiring Specifications	B-1		
Alarm			
Connector			
IDU-C	B-3		
Connectors			
IDU-C	B-4		
User Port	B-1		
LAN			
Ports	B-1		
ODU-IDU Cable	B-1		
Ports			
LAN	B-1		
User Port Connectors	B-1		