A3020

Bluetooth Speaker

Quick Start Guide

Schnellstartanleitung

Guide de démarrage rapide

rapoo

Bluetooth

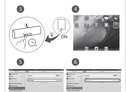

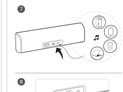

Quick start guide

1 Power on

Switch the power button to "ON".

2 Volume adjustment

Adjust the volume by pressing the volume button.

3 Bluetooth Pairing connection

Turn on the speaker, press and hold the pairing button for 3 seconds until the indicator flashes red and blue alternately, enter the Bluetooth pairing mode, search for the Bluetooth device "A3020" on your mobile phone or other Bluetooth devices, and connect to the speaker. If the connection is successful, the indicator will turn blue and the speaker will prompt "Bluetooth connected".

4 Wired connection

Use the AUX cable to connect the speaker to mobile phone, tablet, laptop, etc.

5 Battery indicator

Red light: Low battery

Blue light: Sufficient battery

6 Charging

Use the USB cable to connect the speaker to a charger or computer for charging.

Red light: Charging

Blue light: Fully charged

7 Play/Pause

Short press: Play/Pause music

Long press: Turn on the speaker when it is in standby mode

8 Next song/Previous song

Short press: Next song

Long press: Previous song

Trouble Shooting

Trouble	Solution
Power on but no sound	Adjust the volume. Check the connection.
Cannot pair the speaker with a device	Check the Bluetooth function of the device. Check the pairing mode.
Speaker connects to a device automatically	Cancel the pairing mode and disconnect Bluetooth connection. If it still fails, please delete the speaker from the device and pair again.
Low volume	Adjust the volume of the speaker and the device. Check the connection between the speaker and the device. If the connection is poor, please reconnect.

© 2022 RAPOO TECHNOLOGY (HK) LIMITED ALL RIGHTS RESERVED

1.0 & 4.2 Pairing

The speaker is equipped with 1.0 and 4.2 Bluetooth modules. The 1.0 module is used for pairing with old devices, and the 4.2 module is used for pairing with new devices. When the speaker is turned on, the 1.0 module is automatically turned off, the 4.2 module is automatically turned on, and the speaker is in the 4.2 pairing mode.

The speaker is equipped with a pairing button. When the speaker is turned on, long press the pairing button for 3 seconds to enter the 1.0 pairing mode. The 1.0 module is automatically turned on, the 4.2 module is automatically turned off, and the speaker is in the 1.0 pairing mode. Short press the pairing button to switch between the 1.0 and 4.2 pairing modes. When the speaker is in the 1.0 pairing mode, the indicator will flash red and blue alternately, and the speaker will prompt "Bluetooth pairing". When the speaker is in the 4.2 pairing mode, the indicator will flash red and blue alternately, and the speaker will prompt "Bluetooth pairing". When the speaker is in the 1.0 pairing mode, the 1.0 module can be paired with the 1.0 module of the device, and the 4.2 module can be paired with the 4.2 module of the device. When the speaker is in the 4.2 pairing mode, the 4.2 module can be paired with the 4.2 module of the device. When the speaker is in the 1.0 pairing mode, the 4.2 module of the device can be connected to the 1.0 module of the speaker, and the 1.0 module of the device can be connected to the 4.2 module of the speaker. When the speaker is in the 4.2 pairing mode, the 1.0 module of the device can be connected to the 4.2 module of the speaker, and the 4.2 module of the device can be connected to the 1.0 module of the speaker.

1.0 Traditional Pairing Sequence

Turn on the speaker, long press the pairing button for 3 seconds to enter the 1.0 pairing mode, the indicator will flash red and blue alternately, and the speaker will prompt "Bluetooth pairing". Turn on the Bluetooth function of the device, search for the Bluetooth device "A3020", and connect to the speaker. If the connection is successful, the indicator will turn blue and the speaker will prompt "Bluetooth connected". If the connection fails, please delete the speaker from the device and pair again. If the speaker is connected to a device, the speaker will automatically disconnect the Bluetooth connection of the device when it is paired with other devices. If the speaker is connected to a device, the speaker will automatically disconnect the Bluetooth connection of the device when it is paired with other devices.