

# WBR2100AFN

## Wireless 11b/g/n Router

(802.11n, 802.11g & 802.11b)

## User Manual

*Version: 1.0*

# TABLE OF CONTENTS

---

1	INTRODUCTION .....	4
2	KEY FEATURES.....	5
3	PACKAGE CONTENTS.....	6
4	PRODUCT LAYOUT .....	7
5	NETWORK + SYSTEM REQUIREMENTS.....	9
6	WBR2100AFN PLACEMENT .....	9
7	SETUP LAN, WAN .....	10
8	PC NETWORK ADAPTER SETUP ( <i>WINDOWS XP</i> ) .....	11
9	BRING UP WBR2100AFN.....	13
10	SMART WIZARD .....	13
11	INITIAL SETUP WBR2100AFN.....	21
12	AP ROUTER MODE.....	23
13	REPEATER MODE.....	76
	APPENDIX A – FCC INTERFERENCE STATEMENT.....	92
	APPENDIX B – IC INTERFERENCE STATEMENT .....	93
	APPENDIX C – CE INTERFERENCE STATEMENT .....	94

## Revision History

---

<b>Version</b>	<b>Date</b>	<b>Notes</b>
1.0	November 18, 2008	Modified from existing UM.

# 1 Introduction

---

Congratulations on your purchase of WBR2100AFN Wireless Network Broadband Router. WBR2100AFN is compliant with draft 802.11n v2.0 up to 6 times faster than standard 802.11g based routers while still being compatible with 802.11g & 802.11b gadgets. WBR2100AFN is not only a Wireless Access Point, but also doubles as a 4-port full-duplex Switch that connects your wired-Ethernet devices together at incredible speeds.

At 300 Mbps wireless transmission rate, Access Point built into the Router uses advanced MIMO (Multi-Input, Multi-Output) technology to transmit multiple steams of data in a single wireless channel giving you seamless access to multimedia content. Robust RF signal travels farther, eliminates dead spots and extends network range. For data protection and privacy, WBR2100AFN encodes all wireless transmissions with WEP, WPA, and WPA2 encryption.

With inbuilt DHCP Server & powerful SPI firewall WBR2100AFN protects your computers against intruders and most known Internet attacks but provides safe VPN pass-through. With incredible speed and QoS function of 802.11n, (draft2.0) WBR2100AFN is ideal for media-centric applications like streaming video, gaming, and VoIP telephony to run multiple media-intense data streams through the network at the same time, with no degradation in performance.

## 2 Key Features

---

Features	Advantages
Incredible Data Rate up to 300Mbps**	<b>Heavy data payloads such as MPEG video streaming</b>
IEEE 802.11n Compliant and backward compatible with 802.11b/g	<b>Fully Interoperable with IEEE 802.11b / IEEE 802.11g compliant devices with legacy protection</b>
Four 10/100 Mbps Fast Switch Ports (Auto-Crossover)	<b>Scalability, extend your network.</b>
Firewall supports, DMZ, MAC Filter, IP Filter, URL Filter, ICMP Blocking, SPI, Port Mapping, Port Forwarding, Port Trigger	<b>Avoids the attacks of Hackers or Viruses from Internet</b>
Support 802.1x Authenticator, 802.11i (WPA/WPA2, AES), VPN pass-through	<b>Provide mutual authentication (Client and dynamic encryption keys to enhance security</b>
WDS (Wireless Distribution System)	<b>Make wireless AP and Bridge mode simultaneously as a wireless repeater</b>

*\*\* Theoretical wireless signal rate based on IEEE standard of 802.11a, b, g, n chipset used. Actual throughput may vary. Network conditions and environmental factors lower actual throughput rate. All specifications are subject to change without notice.*

## **3 Package Contents**

---

Open the package carefully, and make sure that none of the items listed below are missing. Do not discard the packing materials, in case of return; the unit must be shipped back in its original package.

1. 802.11n SOHO Router
2. 100V~240V Power Adapter
3. 2dBi 2.4GHz SMA Upgradable Antennas x 2 pcs
4. Quick Install Guide
5. CD (User's Manual)
6. Warranty card

## 4 Product Layout

---

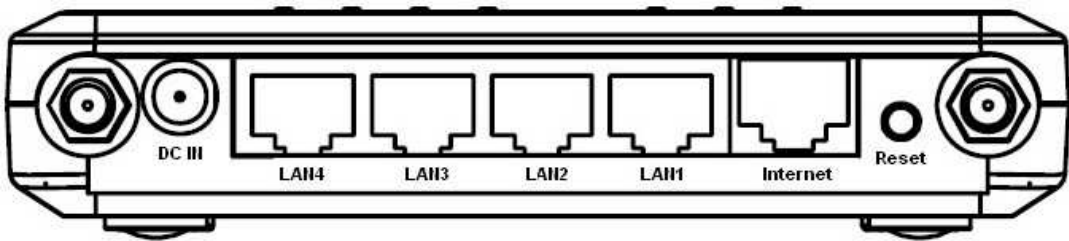

LED	Description
POWER	Lights up when powered ON. Blinks on TEST/RESET
WLAN	Lights up in ORANGE when WLAN is enabled. Blinks on traffic
LAN PORT ACTIVITY	Blinks on traffic for specific LAN PORT

100 Mbps	Lights up when 100 Mbps data rate enabled on that specific port
----------	---

ITEM	Description
Reset	Click this button to restart the system, or Press this button and hold for 10 seconds to restart the system.
WPS	Click this button to start WPS function.
DC IN	Power connector, connects to DC 12V Power Adapter
LAN1 ~ 4	Local Area Network (LAN) ports 1 to 4
INTERNET	Wide Area Network(WAN) port

## **5 Network + System Requirements**

---

To begin using the WBR2100AFN, make sure you meet the following as minimum requirements:

- PC/Notebook.
- Operating System – Microsoft Windows 98SE/ME/XP/2000/VISTA
- 1 Free Ethernet port.
- WiFi card/USB dongle (802.11b/g/n) – optional.
- External xDSL (ADSL) or Cable modem with an Ethernet port (RJ-45).
- PC with a Web-Browser (Internet Explorer, Safari, Firefox, Opera etc.)
- Few Ethernet compatible CAT5 cables.

## **6 WBR2100AFN Placement**

---

You can place WBR2100AFN on a desk or other flat surface, or you can mount it on a wall. For optimal performance, place your Wireless Broadband Router in the center of your office (or your home) in a location that is away from any potential source of interference, such as a metal wall or microwave oven. This location must be close to a power connection and your ADSL/Cable modem. If the antennas are not positioned correctly, performance loss can occur.

## 7 Setup LAN, WAN

---

LAN connection:

Connect Ethernet cable between your PC/Notebook LAN port & one of the 4 available LAN ports on WBR2100AFN.

WAN connection:

Connect Ethernet cable between WAN ports of your ADSL/CABLE modem & INTERNET port of WBR2100AFN. Make sure your ADSL/CABLE modem is working well. Contact your ISP if you have any questions.

## 8 PC Network Adapter setup (*Windows XP*)

---

- Enter [Start Menu] → select [Control panel] → select [Network].

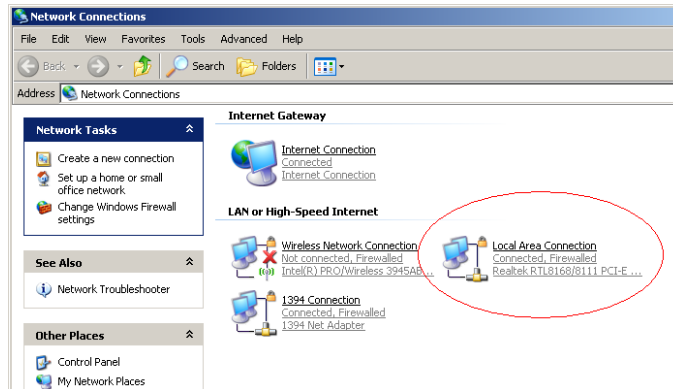

- Select [Local Area Connection] icon=>select [properties]

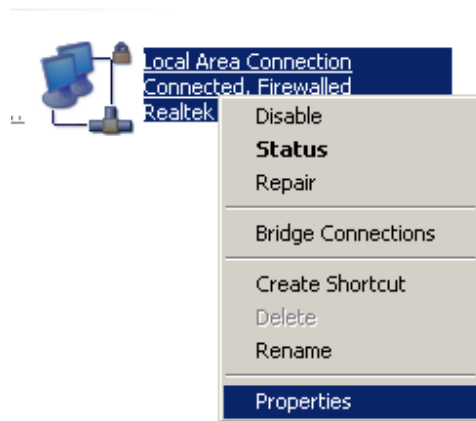

- Select [Internet Protocol (TCP/IP)] =>Click [Properties].

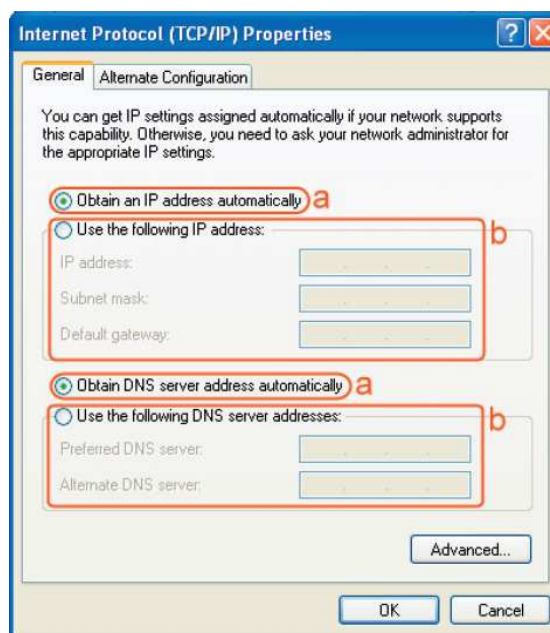
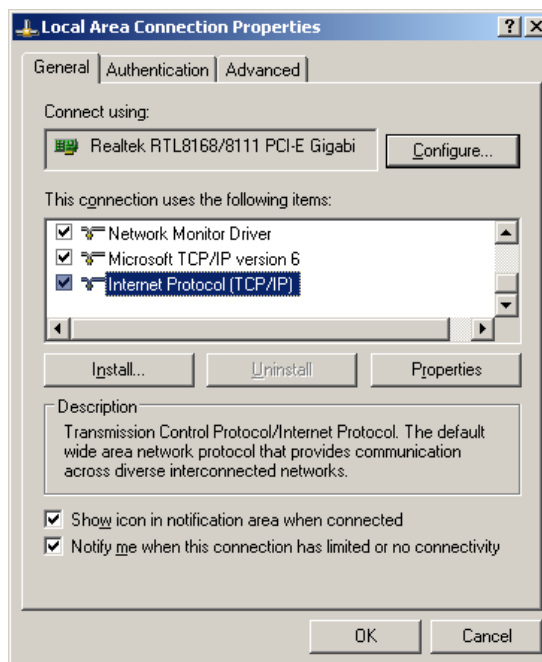

- Select the [General] tab.
- a. WBR2100AFN supports [DHCP] function, please select both [Obtain an IP address automatically] and [Obtain DNS server address automatically].

## 9 Bring up WBR2100AFN

---

Connect the supplied power-adaptor to the power inlet port and connect it to a wall outlet. Then, WBR2100AFN automatically enters the self-test phase. During self-test phase, Power LED will blink briefly, and then will be lit continuously to indicate that this product is in normal operation.

## 10 Smart Wizard

---

### **CHECK**

- Internet connection should be setup & ready to use (ADSL or cable modem).
- Modem must provide RJ45 port to connect with WBR2100AFN.
- Microsoft Windows compatible PC/Notebook with UPnP enabled network adapter
- CAT 5 network cable(s), RJ45 port on PC/Notebook.

### **STEP 1**

Connect **WBR2100AFN WAN** port & your **modem WAN** port with RJ45 cable.

### **STEP 2**

Power up **WBR2100AFN**.POWER led on front panel lights up & remains stable.

### **STEP 3**

Connect **WBR2100AFN LAN** port & **PC/Notebook RJ45** port with network cable.

Click on this icon to run **SMART WIZARD**.

Click **Setup Wizard** to setup your WBR2100AFN router.

Click **User Manual** to launch smart wizard user manual.

Click **Adobe Reader** to setup Adobe Acrobat reader on your PC/Notebook.

Click **EXIT** anytime you want to abort.

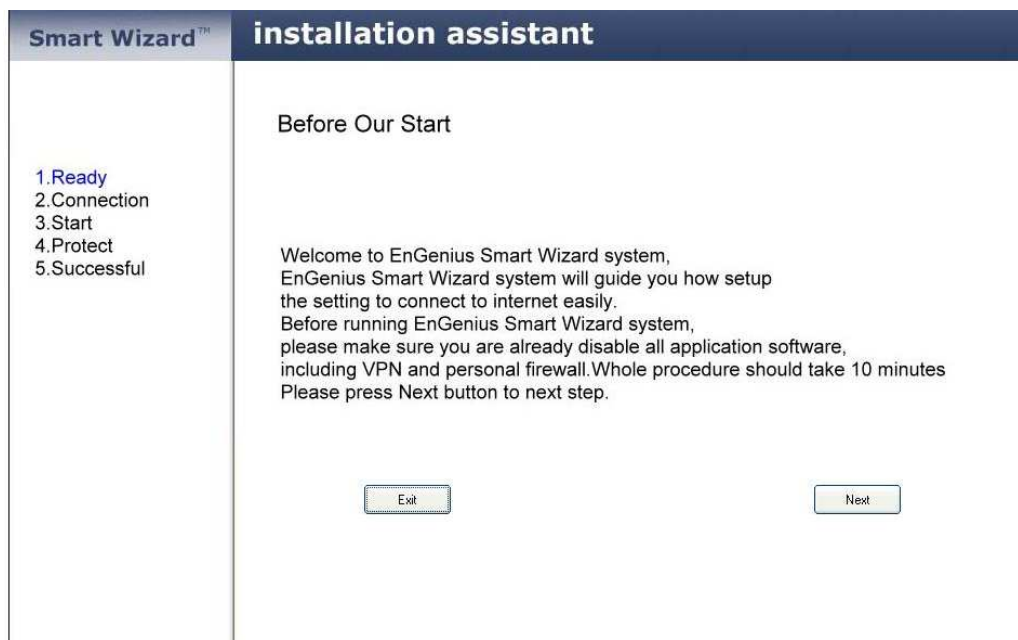

Click **<Next>** to proceed. Click **<Exit>** to abort.

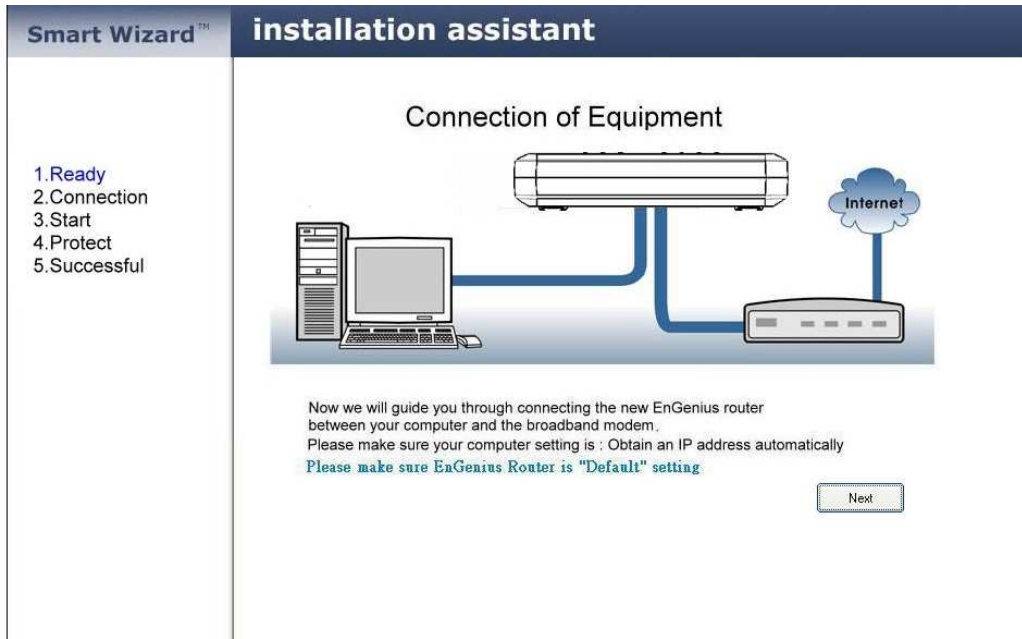

**WBR2100AFN** should be setup as depicted above.

Make sure your **DSL/CABLE modem** is setup and working. Else take the help of your internet service provider.

Click **<Next>** to proceed.

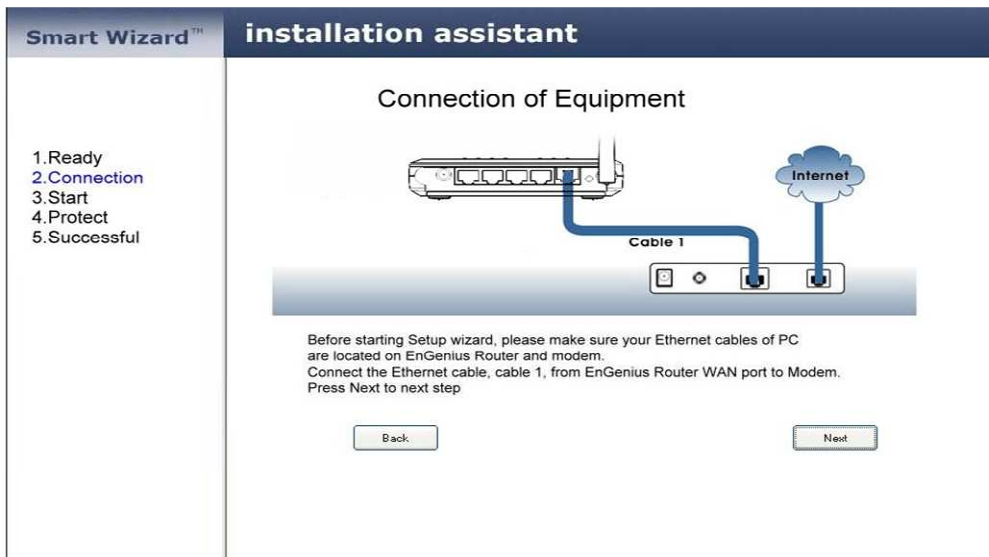

Check the MODEM and WBR2100AFN connection. It should be as shown below.

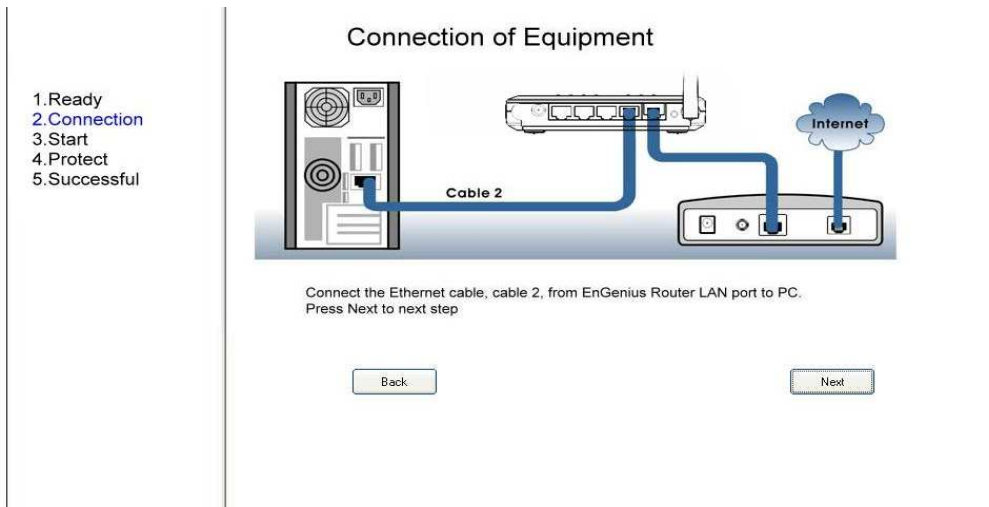

Check power connection for modem as well as WBR2100AFN.

Make sure antenna is connected to rear panel of WBR2100AFN.

Click **<Next>** to proceed.

Notice the LED that should be light up at this stage. If not, check your procedures again.

Click **<Next>** to configure WAN & Wireless settings.

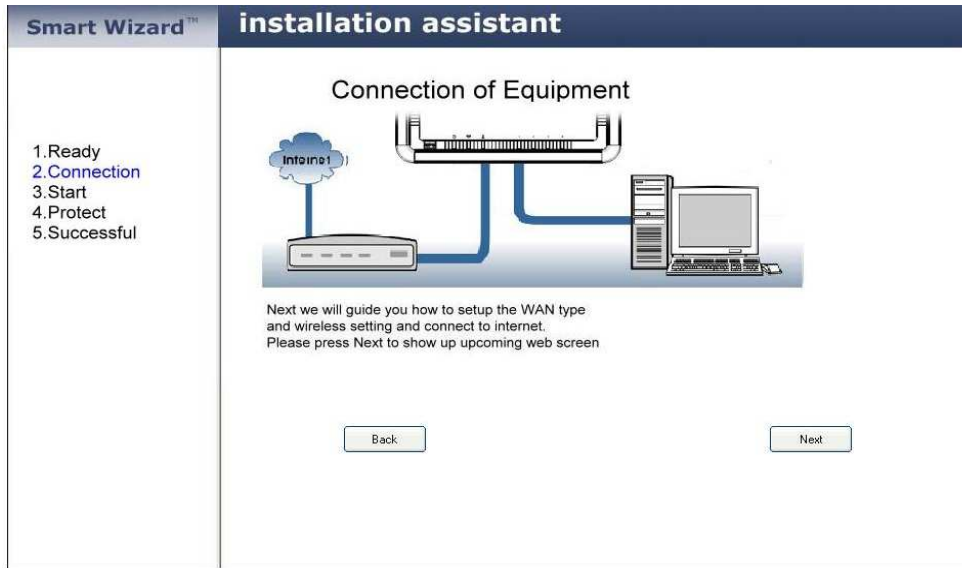

User name and password are **admin/admin**. Click **<OK>**. Your default browser will connect to WBR2100AFN Web Server <http://192.168.0.1> .

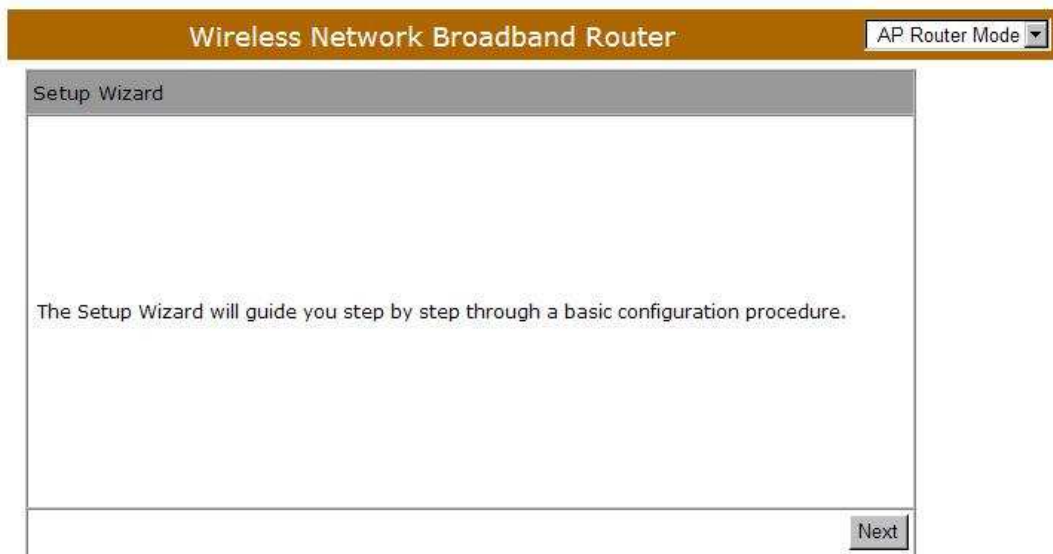

Click **<Next>** to enter mode selection.

Select the mode that WBR2100AFN is going to be and set its configurations. **AP Repeater mode** does not enable WAN interface, Setup Wizard will skip WAN Configuration.

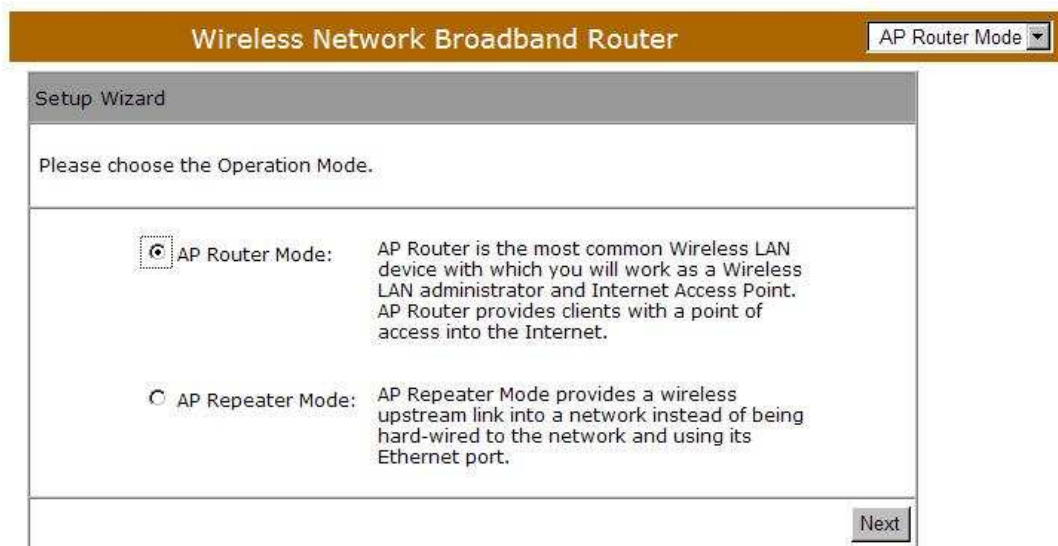

Click **<Next>** to automatically detect your **Internet Network** settings.

You could choose your service type or select Others to setup WAN configurations manually.

No.	Service	Description
<input checked="" type="radio"/> 1.	DHCP	DHCP is used when your Modem is controlling your internet connection the Username & Password is stored on the Modem.
<input type="radio"/> 2.	PPPoE	PPPoE is used when your modem is set in Bridge Mode and your Router is used to control the internet connection. IE: router houses ISP's Username & Password.
<input type="radio"/> 3.	Others	

Smart Wizard has detected DHCP client. Configure the host name and MAC address of your ADSL modem. Click Next to proceed.

Login Method:

Hostname :

Mac :

Smart Wizard has finished setting up **WAN Configuration**. Click **<Next>** to proceed.

**Wireless Network Broadband Router** AP Router Mode ▾

---

**WLAN Configuration**

**Please choose the security level in the security bar**

Lowest  Highest

Encryption method: None  
 Authentication Type: None  
 Please input SSID in the following box.

**SSID :**

Enter the name for your wireless network (SSID) and security key

Click **<Next>** to proceed

**Wireless Network Broadband Router** AP Router Mode ▾

---

**Setup Successfully**

**System Configuration:**  
**Operation Mode :** AP Router

**WAN Configuration:**  
**Connection Type :** Dynamic IP

**WLAN Configuration :**  
**SSID :** EnGeniusCCDD10  
**Security :** Disabled  
**WLAN Key :** ---

WLAN Router setup successfully. Please click reboot button to reboot system.

To apply the entire configuration, click **<Reboot>**.

**NOTE:**

**After Wireless settings are applied, you need to connect from your WLAN client with the security settings you just finished configuring. Remember the type of security & security key.**

# 11 Initial Setup WBR2100AFN

---

WBR2100AFN uses web-interface for configuration to be accessed through your web browser, such as Internet Explorer or Netscape Communicator.

## - LOGIN Procedure

1. OPEN your browser (e.g. Internet Explorer).
2. Type <http://192.168.0.1> in address bar and hit [Enter] button on your keyboard.

3. Click **<OK>** to navigate into WBR2100AFN configuration home page.
4. You will see the home page of WBR2100AFN as follows.

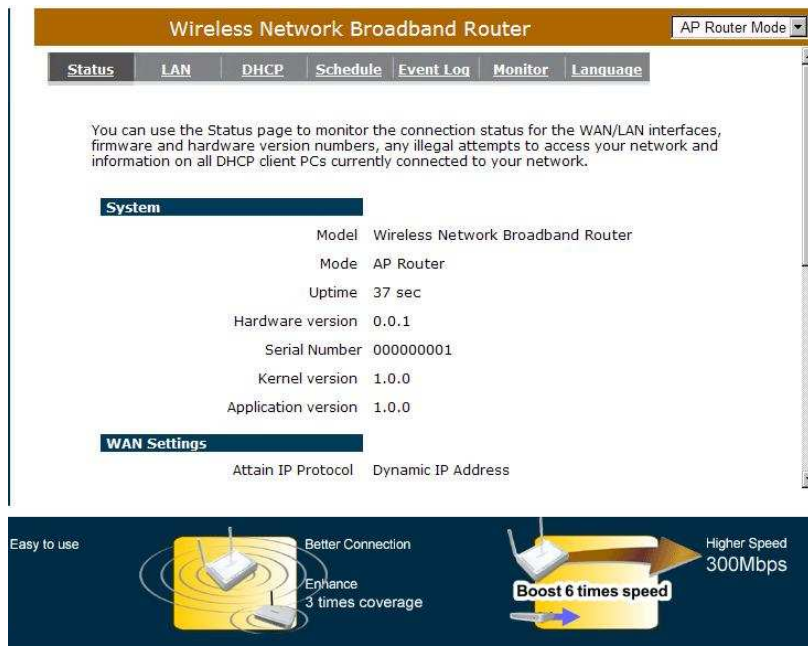

## 12 AP Router Mode

---

### ■ System

#### - Status

This page allows you to monitor the current status of your router. You can use the status page to quickly see if you have any updated firmware available (bug fixes, updates). You can navigate from this page with a few interesting options for reminding or skipping this page forever & so forth.

Once you click on **<OK>** button to go to the requested page, you can see the status page of the WBR2100AFN.

**System:** You can see the UP time, hardware information, serial number as well as firmware version information.

#### System

Model	Wireless Network Broadband Router
Mode	AP Router
Uptime	19 min 46 sec
Hardware version	0.0.1
Serial Number	000000001
Kernel version	1.0.0
Application version	1.0.0

**WAN Settings:** This section displays whether the WAN port is connected to a Cable/DSL connection. It also displays the router's WAN IP address, Subnet Mask, and ISP Gateway as well as MAC address, the Primary DNS.

#### WAN Settings

Attain IP Protocol	Dynamic IP Address
IP address	10.0.174.13
Subnet Mask	255.255.254.0
Default Gateway	10.0.175.254
MAC address	00:AA:BB:CC:DD:11
Primary DNS	10.0.200.101,10.0.200.102

**LAN Settings:** This section displays the Broadband router LAN port's current LAN & WLAN information. It also shows whether the DHCP Server function is enabled / disabled.

#### LAN Settings

IP address	192.168.0.1
Subnet Mask	255.255.255.0
DHCP Server	Enabled
MAC address	00:AA:BB:CC:DD:10

**WLAN Settings:** This section displays the current WLAN configuration settings you've configured in the Wizard / Basic Settings / Wireless Settings section. Wireless configuration details such as SSID, Security settings, BSSID, Channel number, mode of operation are briefly shown.

WLAN Settings	
Channel	11
SSID_1	
ESSID	EnGeniusCCDD10
Security	WEP
BSSID	00:AA:BB:CC:DD:10

## - LAN

The LAN Tabs reveals LAN settings which can be altered at will. If you are an entry level user, try accessing a website from your browser. If you can access website without a glitch, just do not change any of these settings.

Click **<Apply>** at the bottom of this screen to save the changed configurations.

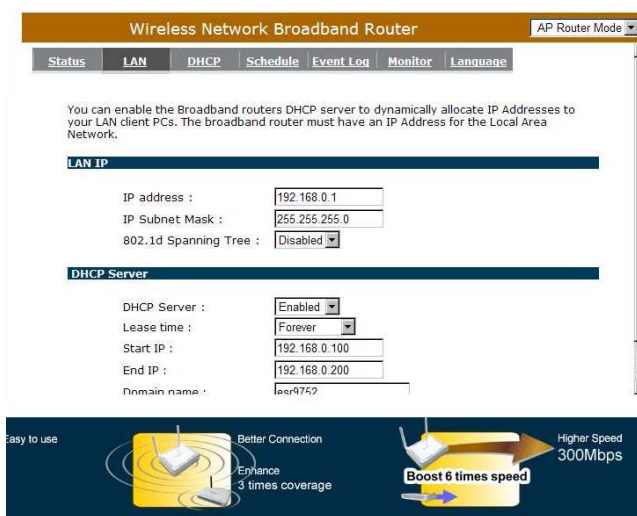

## **LAN IP**

**IP address:** 192.168.0.1. It is the router's LAN IP address (Your LAN clients default gateway IP address). It can be changed based on your own choice.

**IP Subnet Mask:** 255.255.255.0 Specify a Subnet Mask for your LAN segment.

**802.1d Spanning Tree:** This is disabled by default. If 802.1d Spanning Tree function is enabled, this router will use the spanning tree protocol to prevent network loops.

## **DHCP Server**

**DHCP Server:** This will enable or disable the Dynamic Pool setting..

**Lease time:** This is the lease time of each assigned IP address.

**Start IP:** This will be the beginning of the pool of IP addresses available for client devices.

**End IP:** This will be the end of the pool of IP addresses available for client devices.

**Domain name:** The Domain Name for the existing or customized network.

## - DHCP

View the current LAN clients which are assigned with an IP Address by the DHCP-server. This page shows all DHCP clients (LAN PCs) currently connected to your network. The table shows the assigned IP address, MAC address and expiration time for each DHCP leased client. Use the **<Refresh>** button to update the available information. Hit **<Refresh>** to get the updated table.

You can check **"Enable Static DHCP IP"**. It is possible to add more static DHCP IPs. They are listed in the table **"Current Static DHCP Table"**. IP address can be deleted at will from the table.

Click **<Apply>** button to save the changed configuration.

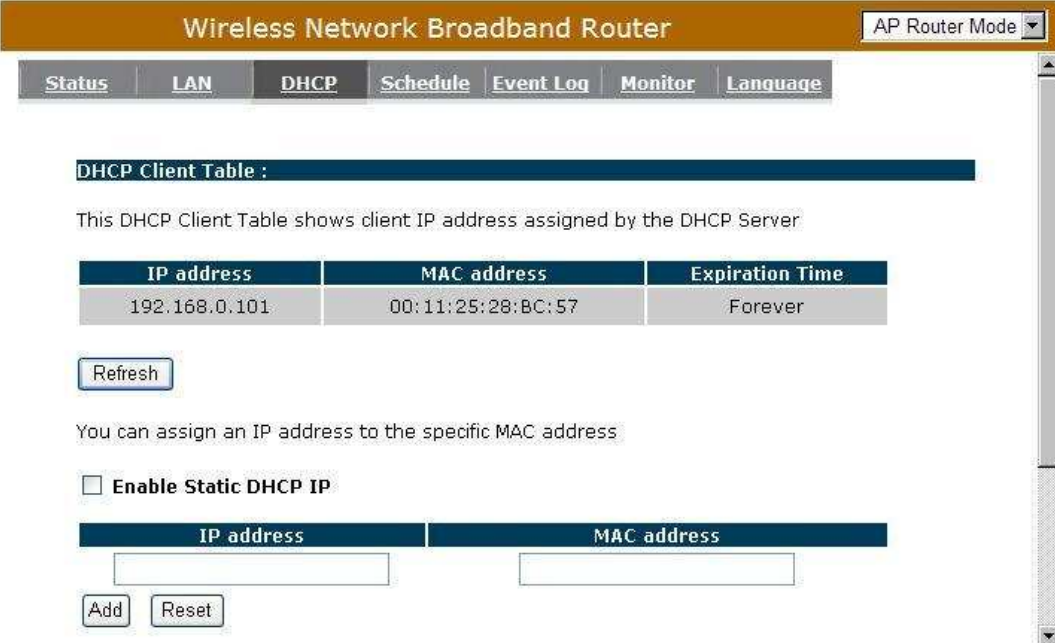

Wireless Network Broadband Router AP Router Mode

[Status](#) [LAN](#) [DHCP](#) [Schedule](#) [Event Log](#) [Monitor](#) [Language](#)

**DHCP Client Table :**

This DHCP Client Table shows client IP address assigned by the DHCP Server

IP address	MAC address	Expiration Time
192.168.0.101	00:11:25:28:BC:57	Forever

You can assign an IP address to the specific MAC address

**Enable Static DHCP IP**

IP address	MAC address
<input type="text"/>	<input type="text"/>

## - Schedule

This page allows user to set up schedule function for Firewall and Power Saving

AP Router Mode ▾
**Wireless Network Broadband Router**

Status
LAN
DHCP
Schedule
Event Log
Monitor
Language

You can use the Schedule page to Start/Stop the Services regularly. The Schedule will start to run, when it get GMT Time from Time Server. Please set up the Time Server correctly in Toolbox. The services will start at the time in the following Schedule Table or it will stop.

Enabled Schedule Table (up to 8)

NO.	Description	Service	Schedule	Select
1	schedule 01	Firewall	All Time---Mon, Tue, Wed, Thu, Fri, Sat, Sun	<input type="checkbox"/>

Add
Edit
Delete Selected
Delete All

Apply
Cancel

Add schedule, edit schedule options to allow configuration of firewall and power savings services. Fill in the schedule and select type of service. Click **<Apply>** to implement those settings.

AP Router Mode ▾
**Wireless Network Broadband Router**

Status
LAN
DHCP
Schedule
Event Log
Monitor
Language

You can use the Schedule page to Start/Stop the Services regularly. The services will start at the time in the following Schedule Table or it will stop.

<b>Schedule Description :</b>	<input style="width: 90%;" type="text" value="schedule 02"/>
<b>Service :</b>	<input type="checkbox"/> Firewall <input type="checkbox"/> Power Saving
<b>Days :</b>	<input type="checkbox"/> Every Day <input type="checkbox"/> Mon <input type="checkbox"/> Tue <input type="checkbox"/> Wed <input type="checkbox"/> Thu <input type="checkbox"/> Fri <input type="checkbox"/> Sat <input type="checkbox"/> Sun
<b>Time of day :</b>	<input type="checkbox"/> All Day (use 24-hour clock) From <input style="width: 30px;" type="text" value="0"/> : <input style="width: 30px;" type="text" value="0"/> To <input style="width: 30px;" type="text" value="0"/> : <input style="width: 30px;" type="text" value="0"/>

Apply
Cancel

The schedule table lists the pre-schedule service-runs. You can select any of them using the check box.

**Wireless Network Broadband Router** AP Router Mode ▾

Status | LAN | DHCP | **Schedule** | Event Log | Monitor | Language

You can use the Schedule page to Start/Stop the Services regularly. The Schedule will start to run, when it get GMT Time from Time Server. Please set up the Time Server correctly in Toolbox. The services will start at the time in the following Schedule Table or it will stop.

Enabled Schedule Table (up to 8)

NO.	Description	Service	Schedule	Select
1	schedule 01	Firewall	All Time--Mon, Tue, Wed, Thu, Fri, Sat, Sun	<input type="checkbox"/>
2	schedule 02	Power Saving	All Time--Mon, Tue, Wed, Thu, Fri, Sat, Sun	<input type="checkbox"/>
3	schedule 03	Power Saving+Firewall	All Time--Mon, Tue, Wed, Thu, Fri, Sat, Sun	<input type="checkbox"/>

Add | Edit | Delete Selected | Delete All

Apply | Cancel

## - Event Log

View **operation event log**. This page shows the current system log of the Broadband router. It displays any event occurred after system start up. At the bottom of the page, the system log can be saved **<Save>** to a local file for further processing or the system log can be cleared **<Clear>** or it can be refreshed **<Refresh>** to get the most updated information. When the system is powered down, the system log will disappear if not saved to a local file.

**Wireless Network Broadband Router** AP Router Mode ▾

Status | LAN | DHCP | Schedule | **Event Log** | Monitor | Language

View the system operation information.

```

day 1 01:58:35 [SYSTEM]: WAN, Automatic Detection
day 1 01:55:35 [SYSTEM]: WAN, Automatic Detection
day 1 01:41:13 [SYSTEM]: DHCP Server, Sending ACK of 192.168.0.102
day 1 01:41:13 [SYSTEM]: DHCP Server, Sending OFFER of 192.168.0.102
day 1 01:32:34 [SYSTEM]: DHCP Server, Sending ACK of 192.168.0.100
day 1 01:32:34 [SYSTEM]: DHCP Server, Sending OFFER of 192.168.0.100
day 1 01:31:48 [SYSTEM]: DHCP Server, Sending ACK of 192.168.0.100
day 1 01:31:47 [SYSTEM]: DHCP Server, Sending OFFER of 192.168.0.100
day 1 00:00:29 [SYSTEM]: UPNP, Stopping

```

Save | Clear | Refresh

## - Monitor

Show histogram for network connection on WAN, LAN & WLAN. Auto refresh keeps information updated frequently.

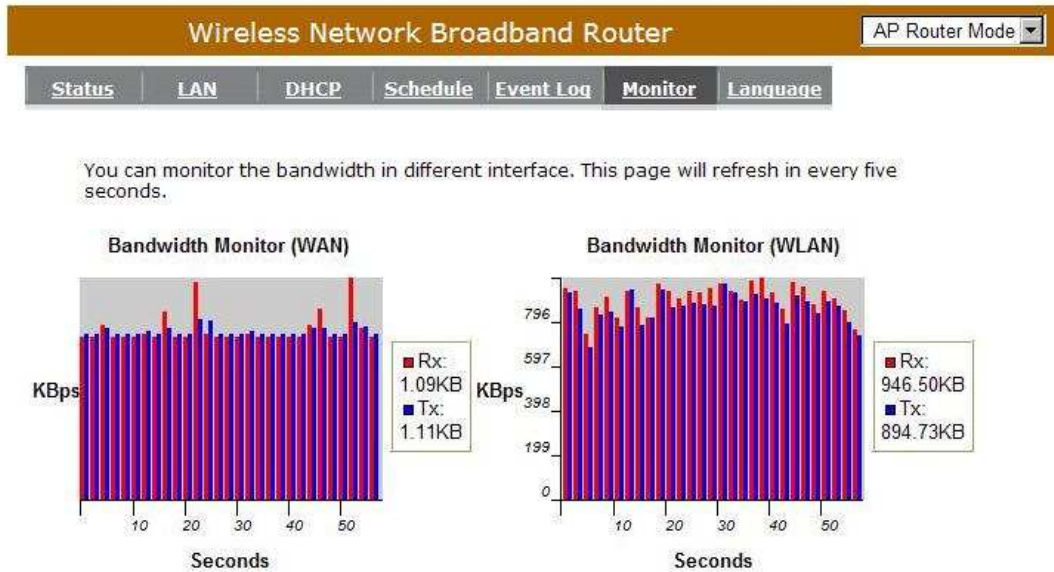

## - Language

This Wireless Router support multiple language of web pages, You could select your native language here.

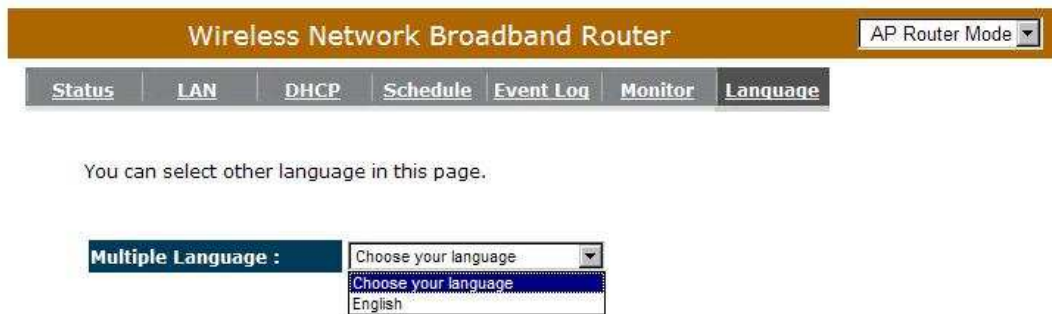

## ■ Wizard

Click **Wizard** to configure the Broadband Router. Setup wizard will now be displayed; check that the modem is connected and click **<Next>**. The details please refer to **Smart Wizard <Page 13>**.

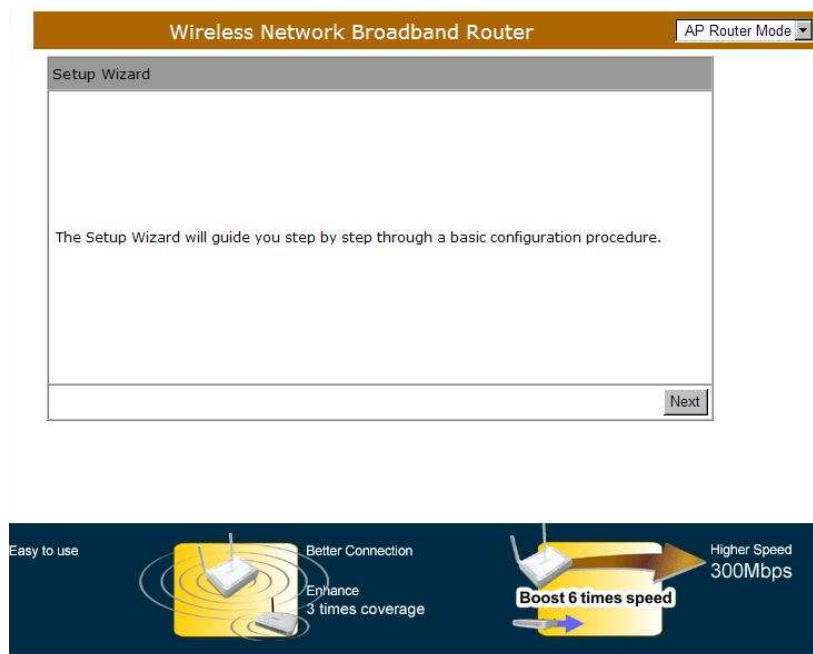

# INTERNET

## - Status

This page shows the current Internet connection type and status

Wireless Network Broadband Router AP Router Mode ▾

Status Dynamic IP Static IP PPPOE PPTP

View the current internet connection status and related information.

**WAN Settings**

Attain IP Protocol	Dynamic IP Address
IP address	10.0.174.59
Subnet Mask	255.255.254.0
Default Gateway	10.0.175.254
MAC address	00:AA:BB:CC:DD:11
Primary DNS	10.0.200.101,10.0.200.102

## - Dynamic IP

Use the MAC address when registering for Internet service, and do not change it unless required by your ISP. If your ISP used the MAC address of the Ethernet card as an identifier, connect only the PC with the registered MAC address to the broadband router and click the **<Clone MAC Address>** button. This will replace the current MAC address with the already registered Ethernet card MAC address

Wireless Network Broadband Router AP Router Mode ▾

Status Dynamic IP Static IP PPPOE PPTP

You can select the type of the account you have with your ISP provider.

<b>Hostname :</b>		
<b>MAC address:</b>	000000000000	<input type="button" value="Clone MAC"/>

**Host Name:** This is optional.

**MAC address:** The default value is set to the WAN's physical interface of the broadband router.

## - Static IP

If your ISP Provider has assigned a fixed IP address, enter the assigned IP address, Subnet mask, Default Gateway IP address, and Primary DNS of your ISP provider.

Wireless Network Broadband RouterAP Router Mode ▾

StatusDynamic IPStatic IPPPPOEPPTP

You can select the type of the account you have with your ISP provider.

IP address:	172.1.1.1
IP Subnet Mask :	255.255.0.0
Default Gateway :	172.1.1.254
Primary DNS :	
Secondary DNS :	

Apply Cancel

## - Point-to-Point over Ethernet Protocol (PPPoE)

Wireless Network Broadband RouterAP Router Mode ▾

StatusDynamic IPStatic IPPPPOEPPTP

You can select the type of the account you have with your ISP provider.

Login :	username
Password :	●●●●●●●●
Service Name	
MTU :	1492 (512<=MTU Value<=1492)
Authentication type :	Auto ▾
Type :	Keep Connection ▾ <span>Connect</span> <span>Disconnect</span>
Idle Timeout :	10 (1-1000 Minutes)

Apply Cancel

**Login / Password:** Enter the PPPoE username and password assigned by your ISP Provider.

**Service Name:** This is normally optional.

**Maximum Transmission Unit (MTU):** This is the maximum size of the packets.

**Type:** Enable the Auto-reconnect option to automatically re-establish the connection when an application attempts to access the Internet again.

**Idle Timeout:** This is a maximum period of time for which the Internet connection is maintained during inactivity. If the connection is inactive for longer than the Maximum Idle Time, it will be dropped.

## - Point-to-Point Tunneling Protocol (PPTP)

You can select the type of the account you have with your ISP provider.

**WAN Interface Settings :**

- WAN Interface Type :** Dynamic IP Address (dropdown)
- Hostname :** (text input)
- MAC Address:** 000000000000 (text input) with a "Clone Mac" button

**PPTP Settings :**

- Login :** (text input)
- Password :** (text input)
- Service IP address :** (text input)
- ConnectionID :** 0 (text input) (Optional)
- MTU :** 1400 (text input) (512<=MTU Value<=1492)

PPTP allows the secure connection over the Internet by simply dialing in a local point provided by your ISP provider. The following screen allows client PCs to establish a normal PPTP session and provides hassle-free configuration of the PPTP client on each client PC.

Click **<Apply>** to save configuration and connect to ISP provider.

## ■ Wireless Settings

### - Basic

In basic setting page, you can set wireless Radio, Mode, Band, SSID, and Channel.

Radio :	<input checked="" type="radio"/> Enable <input type="radio"/> Disable
Mode :	AP
Band :	2.4 GHz (B+G+N)
Enabled SSID#:	1
SSID1 :	EnGeniusCCDD10
Auto Channel :	<input type="radio"/> Enable <input checked="" type="radio"/> Disable
Channel :	11

Buttons for 'Apply' and 'Cancel' are located at the bottom right of the form area.

**Radio:** You can turn on/off wireless radio. If wireless Radio is off, you cannot associate with AP through wireless.

**Mode:** In this device, we support three operation modes which are **AP router** and **AP route with WDS** (we will introduce this function later section). If you choose AP Router Mode, you can select AP or WDS function in the drop-down menu.

**Band:** You can select the wireless standards running on your network environment.

**2.4 GHz(B):** If all your clients are 802.11b, select this one.

**2.4 GHz(N):** If all your clients are 802.11n, select this one.

**2.4 GHz(B+G):** Either an 802.11b or an 802.11g wireless devices are in your environment.

**2.4 GHz(G):** If all your clients are 802.11g, select this one.

**2.4 GHz(B+G+N):** Either 802.11b, 802.11g, or 802.11n wireless devices are in your environment.

**Enable ESSID:** We support 4 multiple SSIDs in this device. Please select how many SSIDs you would like to use in your network environment.

**ESSID1~4:** ESSID is the name of your wireless network. It might be a unique name to identify this wireless device in the Wireless LAN. It is case sensitive and up to 32 printable characters. You might change the default ESSID for added security.

**Auto Channel:** Device will search all valid channels, then decide a most clean channel and change to this channel if you enable this function. Depend on this function enable or not, you will see different item below **Auto Channel**.

**Channel:** If Auto Channel is disabled, you should choose a static channel and AP will use this channel to communicate with other clients.

**Check Channel Time:** If Auto Channel is enabled, you can choose a period from the drop-down menu. AP will change to a clean channel periodically.

## - WDS with AP Router

Wireless Distribution System, a system that enables the wireless interconnection of access point, allows a wireless network to be expanded using multiple access points without a wired backbone to like them. Each WDS APs need setting as same channel and encryption type.

Radio :	<input checked="" type="radio"/> Enable <input type="radio"/> Disable
Mode :	WDS
Band :	2.4 GHz (B+G+N)
Enabled SSID#:	1
SSID1 :	EnGeniusCCDD10
Auto Channel :	<input type="radio"/> Enable <input checked="" type="radio"/> Disable
Channel :	11
MAC address 1 :	000000000000
MAC address 2 :	000000000000

**MAC address 1~4:** Please enter the MAC address of the neighboring APs that participates in WDS, we support 4 devices now.

**Set Security:** WDS Security depends on your AP security settings. Note: it does not support **mixed mode** such as WPA-PSK/WPA2-PSK Mixed mode.

## - Advanced

This tab allows you to set the advanced wireless options. The options included are Authentication Type, Fragment Threshold, RTS Threshold, Beacon Interval, and Preamble Type. You should not change these parameters unless you know what effect the changes will have on the router.

Fragment Threshold :	<input type="text" value="2346"/>	(256-2346)
RTS Threshold :	<input type="text" value="2347"/>	(0-2347)
Beacon Interval :	<input type="text" value="100"/>	(20-1024 ms)
DTIM Period :	<input type="text" value="1"/>	(1-10)
Data rate :	<input type="text" value="Auto"/>	
N Data rate:	<input type="text" value="Auto"/>	
Channel Bandwidth	<input checked="" type="radio"/> Auto 20/40 MHZ <input type="radio"/> 20 MHZ	
Preamble Type :	<input type="radio"/> Long Preamble <input checked="" type="radio"/> Short Preamble	
CTS Protection :	<input type="radio"/> Auto <input type="radio"/> Always <input checked="" type="radio"/> None	

**Fragment Threshold:** This specifies the maximum size of a packet during the fragmentation of data to be transmitted. If you set this value too low, it will result in bad performance.

**RTS Threshold:** When the packet size is smaller than the RTS threshold, the wireless router will not use the RTS/CTS mechanism to send this packet.

**Beacon Interval:** is the interval of time that this wireless router broadcasts a beacon. A Beacon is used to synchronize the wireless network.

**DTIM Period:** Enter a value between 1 and 255 for the Delivery Traffic Indication Message (DTIM). A DTIM is a countdown informing clients of the next window for listening to broadcast and multicast messages

**Data Rate:** The “Data Rate” is the rate that this access point uses to transmit data packets. The access point will use the highest possible selected transmission rate to transmit the data packets.

**N Data Rate:** The “Data Rate” is the rate that this access point uses to transmit data packets for N compliant wireless nodes. Highest to lowest data rate can be fixed.

**Channel Bandwidth:** This is the range of frequencies that will be used.

**Preamble Type:** The “Long Preamble” can provide better wireless LAN compatibility while the “Short Preamble” can provide better wireless LAN performance.

**CTS Protection:** It is recommended to enable the protection mechanism. This mechanism can decrease the rate of data collision between 802.11b and 802.11g wireless stations. When the protection mode is enabled, the throughput of the AP will be a little lower due to a lot of frame-network that is transmitted.

**TX Power:** This can be set to a bare minimum or maximum power.

## - Security

This Access Point provides complete wireless LAN security functions, included are WEP, IEEE 802.1x, IEEE 802.1x with WEP, WPA with pre-shared key and WPA with RADIUS. With these security functions, you can prevent your wireless LAN from illegal access. Please make sure your wireless stations use the same security function, and are setup with the same security key.

Wireless Network Broadband Router AP Router Mode

Basic Advanced **Security** Filter WPS Client List Policy

This page allows you setup the wireless security. Turn on WEP or WPA by using Encryption Keys could prevent any unauthorized access to your wireless network.

SSID Selection : EnGeniusCCDD10

Broadcast SSID : Enable

WMM : Enable

Encryption : Disable

Enable 802.1x Authentication

Apply Cancel

**ESSID Selection:** This broadband router support multiple ESSID, you could select and set up the wanted ESSID.

**Broadcast ESSID:** If you enabled “Broadcast ESSID”, every wireless station located within the coverage of this access point can discover this access point easily. If you are building a public wireless network, enabling this feature is recommended. Disabling “Broadcast ESSID” can provide better security.

**WMM:** Wi-Fi MultiMedia if enabled supports QoS for experiencing better audio, video and voice in applications.

**Encryption:** When you choose to disable encryption, it is very insecure to operate WBR2100AFN.

## Enable 802.1x Authentication

IEEE 802.1x is an authentication protocol. Every user must use a valid account to login to this Access Point before accessing the wireless LAN. The authentication is processed by a RADIUS server. This mode only authenticates users by IEEE 802.1x, but it does not encrypt the data during communication.

SSID Selection :	EnGeniusCCDD10
Broadcast SSID :	Enable
WMM :	Enable
Encryption :	Disable
<input checked="" type="checkbox"/> Enable 802.1x Authentication	
RADIUS Server IP address :	
RADIUS Server port :	1812
RADIUS Server password :	
<input type="button" value="Apply"/> <input type="button" value="Cancel"/>	

## WEP Encryption

When you select 64-bit or 128-bit WEP key, you have to enter WEP keys to encrypt data. You can generate the key by yourself and enter it. You can enter four WEP keys and select one of them as a default key. Then the router can receive any packets encrypted by one of the four keys.

SSID Selection :	EnGeniusCCDD10
Broadcast SSID :	Enable
WMM :	Enable
Encryption :	WEP
Authentication type :	<input checked="" type="radio"/> Open System <input type="radio"/> Shared Key <input type="radio"/> Auto
Key Length :	64-bit
Key type :	ASCII (5 characters)
Default key :	Key 1
Encryption Key 1 :	*****
Encryption Key 2 :	*****
Encryption Key 3 :	*****
Encryption Key 4 :	*****

**Authentication Type:** There are two authentication types: "**Open System**" and "**Shared Key**". When you select "**Open System**", wireless stations can associate with this wireless router without WEP encryption. When you select "**Shared Key**", you should also setup a WEP key in the "**Encryption**" page. After this has been done, make sure the wireless clients that you want to connect to the device are also setup with the same encryption key.

**Key Length:** You can select the WEP key length for encryption, 64-bit or 128-bit. The larger the key will be the higher level of security is used, but the throughput will be lower.

**Key Type:** You may select ASCII Characters (alphanumeric format) or Hexadecimal Digits (in the "A-F", "a-f" and "0-9" range) to be the WEP Key.

**Key1 - Key4:** The WEP keys are used to encrypt data transmitted in the wireless network. Use the following rules to setup a WEP key on the device.

**64-bit WEP:** input 10-digits Hex values (in the "A-F", "a-f" and "0-9" range) or 5-digit ASCII character as the encryption keys.

**128-bit WEP:** input 26-digit Hex values (in the "A-F", "a-f" and "0-9" range) or 13-digit ASCII characters as the encryption keys.

Click **<Apply>** at the bottom of the screen to save the above configurations. You can now configure other sections by choosing Continue, or choose Apply to apply the settings and reboot the device.

## WPA Pre-Shared Key Encryption

Wi-Fi Protected Access (WPA) is an advanced security standard. You can use a pre-shared key to authenticate wireless stations and encrypt data during communication. It uses TKIP or CCMP (AES) to change the encryption key frequently. So the encryption key is not easy to be cracked by hackers. This is the best security available.

<b>SSID Selection :</b>	EnGeniusCCDD10
<b>Broadcast SSID :</b>	Enable
<b>WMM :</b>	Enable
<b>Encryption :</b>	WPA pre-shared key
<b>WPA type :</b>	<input checked="" type="radio"/> WPA(TKIP) <input type="radio"/> WPA2(AES) <input type="radio"/> WPA2 Mixed
<b>Pre-shared Key type :</b>	Passphrase
<b>Pre-shared Key :</b>	<input type="text"/>

## WPA-Radius Encryption

Wi-Fi Protected Access (**WPA**) is an advanced security standard. You can use an external RADIUS server to authenticate wireless stations and provide the session key to encrypt data during communication.

It uses **TKIP** or CCMP (**AES**) to change the encryption key frequently. Press **<Apply>** button when you are done.

<b>SSID Selection :</b>	EnGeniusCCDD10
<b>Broadcast SSID :</b>	Enable
<b>WMM :</b>	Enable
<b>Encryption :</b>	WPA RADIUS
<b>WPA type :</b>	<input checked="" type="radio"/> WPA(TKIP) <input type="radio"/> WPA2(AES) <input type="radio"/> WPA2 Mixed
<b>RADIUS Server IP address :</b>	<input type="text"/>
<b>RADIUS Server port :</b>	1812
<b>RADIUS Server password :</b>	<input type="text"/>

## - MAC Address Filtering

This wireless router supports MAC Address Control, which prevents unauthorized clients from accessing your wireless network.

- A text box: "For security reason, the Access Point features MAC Address Filtering which only allows authorized MAC Addresses to associate with the Access Point."
- A checkbox: "Enable Wireless Access Control" (unchecked).
- A table for adding entries:

Description	MAC address
<input type="text"/>	<input type="text"/>

Buttons: Add, Reset
- A section titled "MAC Address Filtering Table":

NO.	Description	MAC address	Select
-----	-------------	-------------	--------

Buttons: Delete Selected, Delete All, Reset
- Buttons: Apply, Cancel

**Enable wireless access control:** Enable the wireless access control function

### Adding an address into the list

Enter the "MAC Address" and "Comment" of the wireless station to be added and then click **<Add>**. The wireless station will now be added into the "Current Access Control List" below. If you are having any difficulties filling in the fields, just click "Clear" and both "MAC Address" and "Comment" fields will be cleared.

### Remove an address from the list

If you want to remove a MAC address from the "Current Access Control List", select the MAC address that you want to remove in the list and then click "Delete Selected". If you want to remove all the MAC addresses from the list, just click the **<Delete All>** button. Click **<Reset>** will clear your current selections.

Click **<Apply>** at the bottom of the screen to save the above configurations.

## - Wi-Fi Protected Setup (WPS)

WPS is the simplest way to establish a connection between the wireless clients and the wireless router. You don't have to select the encryption mode and fill in a long encryption passphrase every time when you try to setup a wireless connection. You only need to press a button on both wireless client and wireless router, and the WPS will do the rest for you.

The wireless router supports two types of WPS: WPS via Push Button and WPS via PIN code. If you want to use the Push Button, you have to push a specific button on the wireless client or in the utility of the wireless client to start the WPS mode, and switch the wireless router to WPS mode. You can simply push the WPS button of the wireless router, or click the 'Start to Process' button in the web configuration interface. If you want to use the PIN code, you have to know the PIN code of the wireless client and switch it to WPS mode, then fill-in the PIN code of the wireless client through the web configuration interface of the wireless router.

WPS Current Status:	unConfigured
Self Pin Code:	34259368
SSID:	EnGeniusCCDD10
Authentication Mode:	Disable
Passphrase Key:	<input type="text"/>
WPS Via Push Button:	<input type="button" value="Start to Process"/>
WPS via PIN:	<input type="text"/> <input type="button" value="Start to Process"/>

**WPS:** Check the box to enable WPS function and uncheck it to disable the WPS function.

**WPS Current Status:** If the wireless security (encryption) function of this wireless router is properly set, you'll see a 'Configured' message here. Otherwise, you'll see '**UnConfigured**'.

**Self Pin Code:** This is the WPS PIN code of the wireless router. You may need this information when connecting to other WPS-enabled wireless devices.

**SSID:** This is the network broadcast name (SSID) of the router.

**Authentication Mode:** It shows the active authentication mode for the wireless connection.

**Passphrase Key:** It shows the passphrase key that is randomly generated by the wireless router during the WPS process. You may need this information when using a device which doesn't support WPS.

**Interface:** If device is set to repeater mode, you can choose "**Client**" interface to connect with other AP by using WPS, otherwise you may choose "**AP**" interface to do WPS with other clients.

**WPS via Push Button:** Press the button to start the WPS process. The router will wait for the WPS request from the wireless devices within 2 minutes.

**WPS via PIN:** You can fill-in the PIN code of the wireless device and press the button to start the WPS process. The router will wait for the WPS request from the wireless device within 2 minutes.

## - Client List

This WLAN Client Table shows the Wireless client associate to this Wireless Router.

Interface	MAC address	Signal (%)	Idle Time
EnGeniusCCDD10	00:0C:43:28:70:00	100	5 secs

## - Policy

The Broadband router can allow you to set up the Wireless Access Policy.

**WAN Connection:** Allow Wireless Client on specific SSID to access WAN port.

**Communication between Wireless clients:** Allow Wireless Client to communicate with other Wireless Client on specific SSID.

**Communication between Wireless clients and wired clients:** Allow Wireless Client to communicate with other Wireless Client on specific SSID and Wired Client on the switch. Or Wireless Client will allow to access WAN port only

SSID 1 Connection Control Policy	
WAN Connection	Enable
Communication between Wireless clients	Enable
Communication between Wireless clients and Wired clients	Enable

## ■ Firewall Settings

The Broadband router provides extensive firewall protection by restricting connection parameters, thus limiting the risk of hacker attacks, and defending against a wide array of common Internet attacks. However, for applications that require unrestricted access to the Internet, you can configure a specific client/server as a Demilitarized Zone (DMZ).

**Note:** To enable the Firewall settings select Enable and click Apply

### - Advanced

You can allow the VPN packets to pass through this Broadband router.

Description	Select
VPN PPTP Pass-Through	<input checked="" type="checkbox"/>
VPN IPSec Pass-Through	<input checked="" type="checkbox"/>

## - Demilitarized Zone (DMZ)

If you have a client PC that cannot run an Internet application (e.g. Games) properly from behind the NAT firewall, then you can open up the firewall restrictions to unrestricted two-way Internet access by defining a DMZ Host. The DMZ function allows you to re-direct all packets going to your WAN port IP address to a particular IP address in your LAN. The difference between the virtual server and the DMZ function is that the virtual server re-directs a particular service/Internet application (e.g. FTP, websites) to a particular LAN client/server, whereas DMZ re-directs all packets (regardless of services) going to your WAN IP address to a particular LAN client/server.

**Enable DMZ:** Enable/disable DMZ

**LAN IP Address:** Fill-in the IP address of a particular host in your LAN Network that will receive all the packets originally going to the WAN port/Public IP address above.

Click **<Apply>** at the bottom of the screen to save the above configurations.

## - Denial of Service (DoS)

The Broadband router's firewall can block common hacker attacks, including Denial of Service, Ping of Death, Port Scan and Sync Flood. If Internet attacks occur the router can log the events.

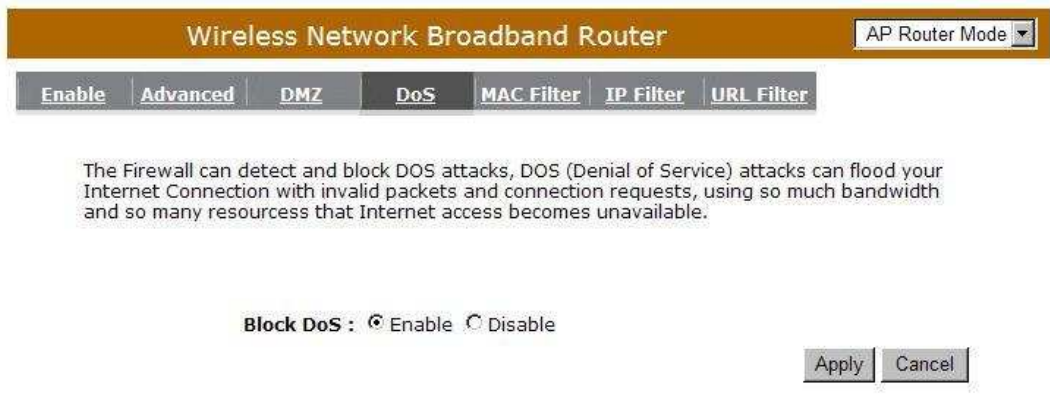

**Ping of Death:** Protections from Ping of Death attack.

**Discard Ping From WAN:** The router's WAN port will not respond to any Ping requests

**Port Scan:** Protects the router from Port Scans.

**Sync Flood:** Protects the router from Sync Flood attack.

## - MAC Filter

If you want to restrict users from accessing certain Internet applications / services (e.g. Internet websites, email, FTP etc.), and then this is the place to set that configuration. Access Control allows users to define the traffic type permitted in your LAN. You can control which PC client can have access to these services.

MAC Filters are used to deny or allow LAN computers from accessing the Internet.

Enable MAC filtering

Deny all clients with MAC address listed below to access the network

Allow all clients with MAC address listed below to access the network

Description	LAN MAC Address
<input type="text"/>	<input type="text"/>

Add Reset

MAC Filtering table:

NO.	Description	LAN MAC Address	Select
-----	-------------	-----------------	--------

Delete Selected Delete All Reset

Apply Cancel

**Enable MAC Filtering:** Check to enable or disable MAC Filtering.

**Deny:** If you select “Deny” then all clients will be allowed to access Internet accept for the clients in the list below.

**Allow:** If you select “Allow” then all clients will be denied to access Internet accept for the PCs in the list below.

### **Add PC MAC Address**

Fill in “**LAN MAC Address**” and **<Description>** of the PC that is allowed to access the Internet, and then click **<Add>**. If you find any typo before adding it and want to retype again, just click **<Reset>** and the fields will be cleared.

### **Remove PC MAC Address**

If you want to remove some PC from the “**MAC Filtering Table**”, select the PC you want to remove in the table and then click **<Delete Selected>**. If you want to remove all PCs from the table, just click the **<Delete All>** button. If you want to clear the selection and re-select again, just click **<Reset>**.

Click **<Apply>** at the bottom of the screen to save the above configurations.

## - IP Filter

Wireless Network Broadband Router AP Router Mode

**Enable** **Advanced** **DMZ** **DoS** **MAC Filter** **IP Filter** **URL Filter**

IP Filters are used to deny or allow LAN computers from accessing the Internet.

**Enable IP Filtering Table**

Deny all clients with IP address listed below to access the network  
 Allow all clients with IP address listed below to access the network

**Description :**

**Protocol :** Both

**Local IP Address :**  ~

**Port range :**  ~

NO.	Description	Local IP Address	Protocol	Port range	Select
<input type="button" value="Delete Selected"/> <input type="button" value="Delete All"/> <input type="button" value="Reset"/>					

**Enable IP Filtering:** Check to enable or disable IP Filtering.

**Deny:** If you select “**Deny**” then all clients will be allowed to access Internet accept for the clients in the list below.

**Allow:** If you select “**Allow**” then all clients will be denied to access Internet accept for the PCs in the list below.

### Add PC IP Address

You can click **<Add>** PC to add an access control rule for users by an IP address or IP address range.

### Remove PC IP Address

If you want to remove some PC IP from the **<IP Filtering Table>**, select the PC you want to remove in the table and then click **<Delete Selected>**. If you want to remove all PCs from the table, just click the **<Delete All>** button.

Click **<Apply>** at the bottom of the screen to save the above configurations.

## - URL Filter

You can block access to some Web sites from particular PCs by entering a full URL address or just keywords of the Web site.

Wireless Network Broadband RouterAP Router Mode ▾

EnableAdvancedDMZDoSMAC FilterIP FilterURL Filter

You can block access to certain Web sites for a particular PC by entering either a full URL address or just a keyword of the Web site

**Enable URL Blocking**

URL/keyword

**Current URL Blocking Table:**

NO.	URL/keyword	Select
1	hello	<input type="checkbox"/>

**Enable URL Blocking:** Enable or disable URL Blocking

### Add URL Keyword

Fill in "URL/Keyword" and then click **<Add>**. You can enter the full URL address or the keyword of the web site you want to block. If you happen to make a mistake and want to retype again, just click "Reset" and the field will be cleared.

## **Remove URL Keyword**

If you want to remove some URL keywords from the "**Current URL Blocking Table**", select the URL keyword you want to remove in the table and then click **<Delete Selected>**.

If you want remove all URL keywords from the table, click **<Delete All>** button. If you want to clear the selection and re-select again, just click **<Reset>**.

Click **<Apply>** at the bottom of the screen to save the above configurations

## ■ Advanced Settings

### - Network Address Translation (NAT)

Network Address Translation (NAT) allows multiple users at your local site to access the Internet through a single Public IP Address or multiple Public IP Addresses. NAT provides Firewall protection from hacker attacks and has the flexibility to allow you to map Private IP Addresses to Public IP Addresses for key services such as Websites and FTP. Select Disable to disable the NAT function.

## - Port Mapping

Port Mapping allows you to re-direct a particular range of service port numbers (from the Internet / WAN Port) to a particular LAN IP address. It helps you to host servers behind the router NAT firewall.

**Enable Port Mapping:** Enable or disable port mapping function.

**Description:** description of this setting.

**Local IP:** This is the local IP of the server behind the NAT firewall.

**Type:** This is the protocol type to be forwarded. You can choose to forward "TCP" or "UDP" packets only, or select "BOTH" to forward both "TCP" and "UDP" packets.

**Port Range:** The range of ports to be forward to the private IP.

## Add Port Mapping

Fill in the "Local IP", "Type", "Port Range" and "Description" of the setting to be added and then click "Add". Then this Port Mapping setting will be added into the "Current Port Mapping Table" below. If you find any typo before adding it and want to retype again, just click <Clear> and the fields will be cleared.

## Remove Port Mapping

If you want to remove a Port Mapping setting from the "Current Port Mapping Table", select the Port Mapping setting that you want to remove in the table and then click <Delete Selected>. If you want to remove all Port Mapping settings from the table, click <Delete All> button. Click <Reset> will clear your current selections.

Click <Apply> at the bottom of the screen to save the above configurations.

## - Port Forwarding (Virtual Server)

Use the Port Forwarding (Virtual Server) function when you want different servers/clients in your LAN to handle different service/Internet application type (e.g. Email, FTP, Web server etc.) from the Internet. Computers use numbers called port numbers to recognize a particular service/Internet application type. The Virtual Server allows you to re-direct a particular service port number (from the Internet/WAN Port) to a particular LAN private IP address and its service port number. (See Glossary for an explanation on Port number).

**Enable Port Forwarding:** Enable or disable Port Forwarding.

**Description:** The description of this setting.

**Local IP / Local Port:** This is the LAN Client/Host IP address and Port number that the Public Port number packet will be sent to.

**Type:** Select the port number protocol type (TCP, UDP or both). If you are unsure, then leave it to the default "both" setting. Public Port enters the service (service/Internet application) port number from the Internet that will be re-directed to the above Private IP address host in your LAN Network.

**Public Port:** Port number will be changed to Local Port when the packet enters your LAN Network.

### **Add Port Forwarding**

Fill in the "**Description**", "**Local IP**", "**Local Port**", "**Type**" and "**Public Port**" of the setting to be added and then click **<Add>** button. Then this Virtual Server setting will be added into the "**Current Port Forwarding Table**" below. If you find any typo before adding it and want to retype again, just click **<Clear>** and the fields will be cleared.

### **Remove Port Forwarding**

If you want to remove Port Forwarding settings from the "**Current Port Forwarding Table**", select the Port Forwarding settings you want to remove in the table and then click "**Delete Selected**". If you want to remove all Port Forwarding settings from the table, just click the **<Delete All>** button. Click **<Reset>** will clear your current selections.

Click **<Apply>** at the bottom of the screen to save the above configurations.

## - Port Triggering (Special Applications)

Some applications require multiple connections, such as Internet games, video Conferencing, Internet telephony and others. In this section you can configure the router to support multiple connections for these types of applications.

**Enable Trigger Port:** Enable or disable the Port Trigger function.

**Trigger Port:** This is the outgoing (Outbound) range of port numbers for this particular application.

**Trigger Type:** Select whether the outbound port protocol is "TCP", "UDP" or "BOTH".

**Public Port:** Enter the In-coming (Inbound) port or port range for this type of application (e.g. 2300-2400, 47624)

**Public Type:** Select the Inbound port protocol type: "TCP", "UDP" or "BOTH"

**Popular Applications:** This section lists the more popular applications that require multiple connections. Select an application from the Popular Applications selection. Once you have selected an application, select a location (1-5) in the Copy to selection box and then click the Copy to button. This will automatically list the Public Ports required for this popular application in the location (1-5) you specified.

### **Add Port Triggering**

Fill in the "**Trigger Port**", "**Trigger Type**", "**Public Port**", "**Public Type**", "**Public Port**" and "**Description**" of the setting to be added and then Click **<Add>**. The Port Triggering setting will be added into the "**Current Trigger-Port Table**" below. If you happen to make a mistake, just click **<Clear>** and the fields will be cleared.

### **Remove Port Triggering**

If you want to remove Special Application settings from the "**Current Trigger-Port Table**", select the Port Triggering settings you want to remove in the table and then click **<Delete Selected>**. If you want remove all Port Triggering settings from the table, just click the **<Delete All>** button. Click **<Reset>** will clear your current selections.

## - Application Layer Gateway (ALG)

You can select applications that need **ALG** support. The router will let the selected application to correctly pass through the NAT gateway.

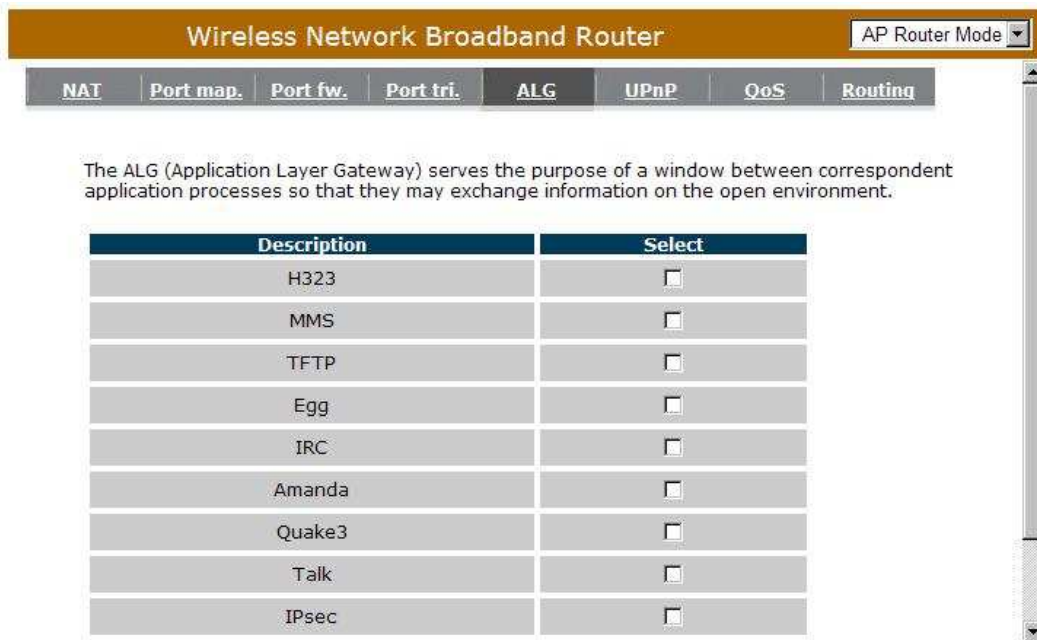

Description	Select
H323	<input type="checkbox"/>
MMS	<input type="checkbox"/>
TFTP	<input type="checkbox"/>
Egg	<input type="checkbox"/>
IRC	<input type="checkbox"/>
Amanda	<input type="checkbox"/>
Quake3	<input type="checkbox"/>
Talk	<input type="checkbox"/>
IPsec	<input type="checkbox"/>

## - UPNP

With UPnP, all PCs in your Intranet will discover this router automatically. So, you don't have to configure your PC and it can easily access the Internet through this router.

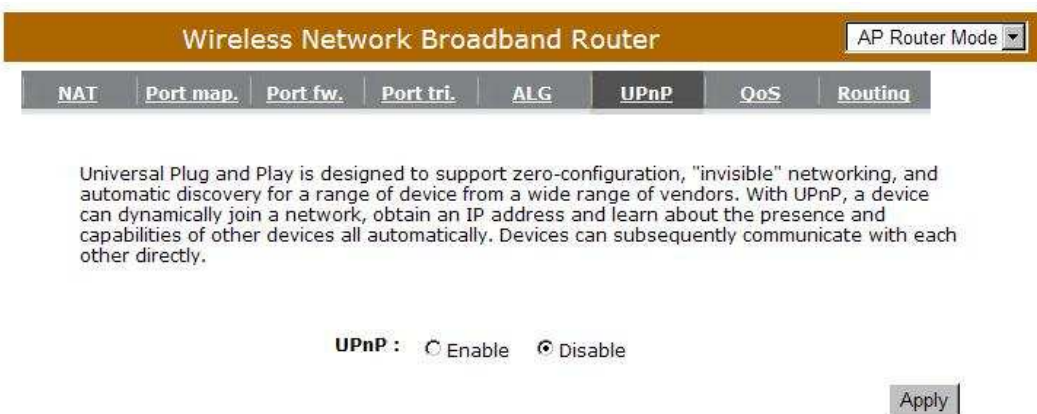

UPnP :  Enable  Disable

Apply

**Enable/Disable UPnP:** You can enable or Disable the UPnP feature here. After you enable the UPnP feature, all client systems that support UPnP, like Windows XP, can discover this router automatically and access the Internet through this router without having to configure anything. The NAT Traversal function provided by UPnP can let applications that support UPnP connect to the internet without having to configure the virtual server sections.

## **- Quality of Service (QoS)**

QoS can let you classify Internet application traffic by source/destination IP address and port number. You can assign priority for each type of application and reserve bandwidth for it. The packets of applications with higher priority will always go first. Lower priority applications will get bandwidth after higher priority applications get enough bandwidth. This can let you have a better experience in using critical real time services like Internet phone, video conference ...etc. All the applications not specified by you are classified as rule "Others". The rule with a smaller priority number has a higher priority; the rule with a larger priority number has a lower priority. You can adjust the priority of the rules by moving them up or down.

## Priority Queue

This can put the packets of specific protocols in High/Low Queue. The packets in High Queue will process first.

Wireless Network Broadband Router AP Router Mode

NAT Port map. Port fw. Port tri. ALG UPnP QoS Routing

Quality of Service (QoS) refers to the capability of a network to provide better service to selected network traffic. The primary goal of QoS is to provide priority including dedicated bandwidth, controlled jitter and latency (required by some real-time and interactive traffic), and improved loss characteristics. Also important is making sure that providing priority for one or more flows does not make other flows fail.

QoS :  Priority Queue  Bandwidth Allocation  Disabled

**Unlimited Priority Queue**

Local IP Address	Description
<input type="text"/>	The IP address will not be bounded in the QoS limitation

**High/Low Priority Queue**

Protocol	High Priority	Low Priority	Specific Port
FTP	<input type="radio"/>	<input checked="" type="radio"/>	20,21

**Unlimited Priority Queue:** The LAN IP address will not be bounded in the QoS limitation.

**High/Low Priority Queue:** This can put the packets in the protocol and port range to High/Low QoS Queue.

## **Bandwidth Allocation:**

This can reserve / limit the throughput of specific protocols and port range. You can set the upper bound and Lower bound.

Wireless Network Broadband Router AP Router Mode

NAT Port map. Port fw. Port tri. ALG UPnP QoS Routing

Quality of Service (QoS) refers to the capability of a network to provide better service to selected network traffic. The primary goal of QoS is to provide priority including dedicated bandwidth, controlled jitter and latency (required by some real-time and interactive traffic), and improved loss characteristics. Also important is making sure that providing priority for one or more flows does not make other flows fail.

QoS :  Priority Queue  Bandwidth Allocation  Disabled

Type : Download

Local IP range : ~

Protocol : ALL

Port range : 1 ~ 65535

Policy : Min

Rate(bps) : FULL

Add Reset

**Type:** Specify the direction of packets. Upload, download or both.

**IP range:** Specify the IP address range. You could also fill one IP address

**Protocol:** Specify the packet type. The default ALL will put all packets in the QoS priority Queue.

**Port range:** Specify the Port range. You could also fill one Port.

**Policy:** Specify the policy the QoS, **Min** option will reserve the selected data rate in QoS queue. **Max** option will limit the selected data rate in QoS queue.

**Rate:** The data rate of QoS queue.

**Disabled:** This could turn off QoS feature.

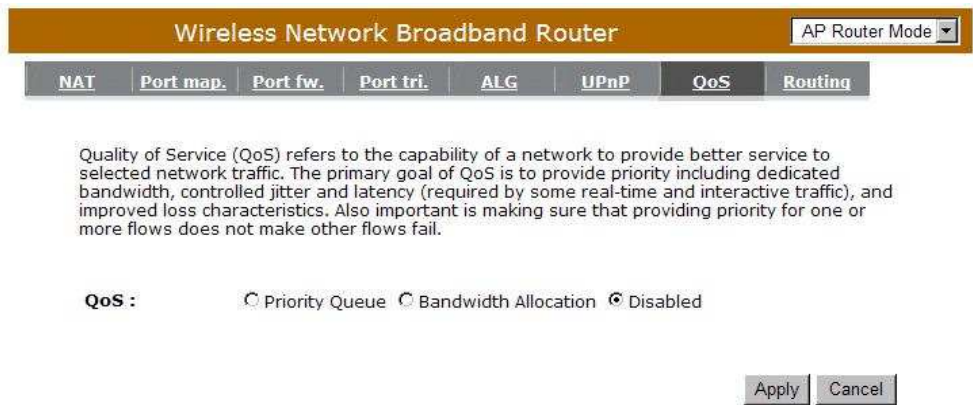

## - Routing

You can set enable Static Routing to let the router forward packets by your routing policy.

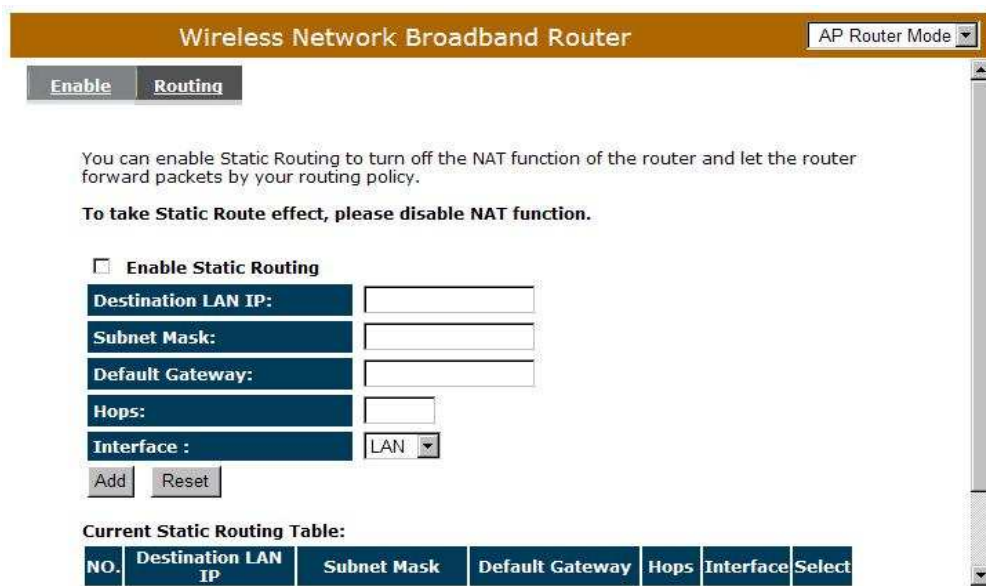

**Destination LAN IP:** Specify the destination LAN IP address of static routing rule.

**Subnet Mask:** Specify the Subnet Mask of static routing rule.

**Default Gateway:** Specify the default gateway of static routing rule.

**Hops:** Specify the Max Hops number of static routing rule.

**Interface:** Specify the Interface of static routing rule.

## ■ TOOLS Settings

### - Admin

You can change the password required to log into the broadband router's system web-based management. By default, the password is: admin. Passwords can contain 0 to 12 alphanumeric characters, and are case sensitive.

Host Address	port	Enable
<input type="text"/>	8080	<input type="checkbox"/>

Apply Reset

**Old Password:** Fill in the current password to allow changing to a new password.

**New Password:** Enter your new password and type it again in **Repeat New Password** for verification purposes

## **Remote management**

This allows you to designate a host in the Internet the ability to configure the Broadband router from a remote site. Enter the designated host IP Address in the Host IP Address field.

**Host Address:** This is the IP address of the host in the Internet that will have management/configuration access to the Broadband router from a remote site. If the Host Address is left 0.0.0.0 this means anyone can access the router's web-based configuration from a remote location, providing they know the password.

**Port:** The port number of the remote management web interface.

**Enabled:** Check to enable the remote management function.

Click **<Apply>** at the bottom of the screen to save the above configurations.

## - Time

The Time Zone allows your router to reference or base its time on the settings configured here, which will affect functions such as Log entries and Firewall settings.

### Time Setup:

#### Synchronize with the NTP server

**Time Zone:** Select the time zone of the country you are currently in. The router will set its time based on your selection.

**NTP Time Server:** The router can set up external NTP Time Server.

**Daylight Savings:** The router can also take Daylight Savings into account. If you wish to use this function, you must select the Daylight Savings Time period and check/tick the enable box to enable your daylight saving configuration.

Click **<Apply>** at the bottom of the screen to save the above configurations.

## Synchronize with PC

You could synchronize timer with your Local PC time.

- Time Setup :** A dropdown menu set to 'Synchronize with PC'.
- PC Date and Time :** A text field displaying '2008年11月18日 上午 11:37:42'.
- Daylight Saving :** An 'Enable' checkbox (unchecked) followed by 'From' and 'To' date pickers. Both are set to 'January 1'.

At the bottom right of the configuration area, there are 'Apply' and 'Reset' buttons.

**PC Date and Time:** This field would display the PC date and time.

**Daylight Savings:** The router can also take Daylight Savings into account. If you wish to use this function, you must select the Daylight Savings Time period and check/tick the enable box to enable your daylight saving configuration.

Click **<Apply>** at the bottom of the screen to save the above configurations.

## - DDNS

DDNS allows you to map the static domain name to a dynamic IP address. You must get an account, password and your static domain name from the DDNS service providers. This router supports DynDNS, TZO and other common DDNS service providers.

Wireless Network Broadband Router AP Router Mode

[Admin](#) [Time](#) [DDNS](#) [Power](#) [Diagnosis](#) [Firmware](#) [Back-up](#) [Reset](#)

DDNS allows users to map a static domain name to a dynamic IP address. You must get an account, password and your static domain name from the DDNS service provider..

**Dynamic DNS :**  Enable  Disable

**Server Address :** 3322(qdns)

**Host Name :**

**Username :**

**Password :**

**Enable/Disable DDNS:** Enable or disable the DDNS function of this router

**Server Address:** Select a DDNS service provider

**Host Name:** Fill in your static domain name that uses DDNS.

**Username:** The account that your DDNS service provider assigned to you.

**Password:** The password you set for the DDNS service account above

Click **<Apply>** at the bottom of the screen to save the above configurations.

## - Power

Saving power in WLAN mode can be enabled / disabled in this page.

Wireless Network Broadband Router AP Router Mode ▾

[Admin](#) | [Time](#) | [DDNS](#) | **Power** | [Diagnosis](#) | [Firmware](#) | [Back-up](#) | [Reset](#)

You can use the power page to save energy for WLAN interfaces.

**Power Saving Mode :**

**WLAN :**  Enable  Disable

## - Diagnosis

This page could let you diagnosis your current network status.

Wireless Network Broadband Router AP Router Mode ▾

[Admin](#) | [Time](#) | [DDNS](#) | [Power](#) | **Diagnosis** | [Firmware](#) | [Back-up](#) | [Reset](#)

This page can diagnose the current network status

**Address to Ping :**

**Ping Result :**

## - Firmware

This page allows you to upgrade the router's firmware. To upgrade the firmware of your Broadband router, you need to download the firmware file to your local hard disk, and enter that file name and path in the appropriate field on this page. You can also use the Browse button to find the firmware file on your PC.

Once you've selected the new firmware file, click **<Apply>** at the bottom of the screen to start the upgrade process

## - Back-up

This page allows you to save the current router configurations. When you save the configurations, you also can re-load the saved configurations into the router through the **Restore Settings**. If extreme problems occur you can use the **Restore to Factory Defaults** to set all configurations to its original default settings.

**Backup Settings:** This can save the Broadband router current configuration to a file named "**config.bin**" on your PC. You can also use the **<Upload>** button to restore the saved configuration to the Broadband router. Alternatively, you can use the "**Restore to Factory Defaults**" tool to force the Broadband router to perform a power reset and restore the original factory settings.

## - Reset

You can reset the broadband router when system stops responding correctly or stop functions.

In the event the system stops responding correctly or stops functioning, you can perform a reset. Your settings will not be changed. To perform the reset, click on the APPLY button. You will be asked to confirm your decision. The reset will be completed when the LED Power light stops blinking.

## 13 Repeater Mode

---

Repeater mode has limited settings compared to the AP mode. Choose “Repeater mode” on the top right corner of the configuration page.

System restarts and connects to the IP address <http://192.168.0.1>  
You will see the configuration homepage under “**REPEATER**” mode now.

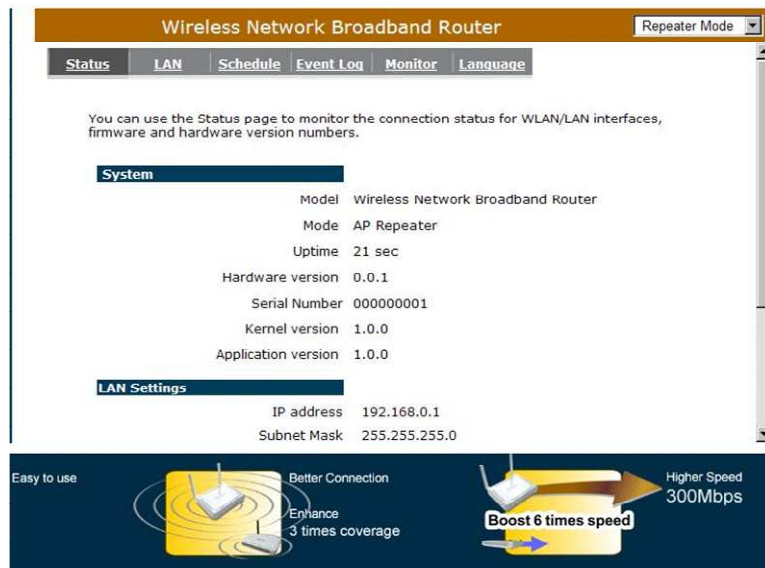

### ■ System

#### - Status

System status section allows you to monitor the current status of your router. You can use the status page to quickly see if you have any updated firmware available (bug fixes, updates). You can navigate from this page with a few interesting options for reminding or skipping this page forever & so forth.

Once you click on <OK> button to go to the requested page, you can see the status page of the WBR2100AFN.

You can see the UP time, hardware information, serial number as well as firmware version information.

**LAN Settings:** This page displays the Broadband router LAN port's current LAN & WLAN information. It also shows whether the DHCP Server function is enabled / disabled. Wireless configuration details such as SSID, Security settings, BSSID, Channel number, mode of operation are briefly shown.

**WLAN Settings:** View Broadband router's current configuration settings. Device Status displays the configuration settings you've configured in the Wizard / Basic Settings / Wireless Settings section

## - LAN

The LAN Tabs reveals LAN settings which can be altered at will. If you are an entry level user, try accessing a website from your browser. If you can access website without a glitch, just do not change any of these settings.

Click **<Apply>** at the bottom of this screen to save the changed configurations.

**IP address:** It is the router's LAN IP address (Your LAN clients default gateway IP address). It can be changed based on your own choice.

**IP Subnet Mask:** Specify a Subnet Mask for your LAN segment.

**802.1d Spanning Tree:** This is disabled by default. If 802.1d Spanning Tree function is enabled, this router will use the spanning tree protocol to prevent network loops.

## - Schedule

Add schedule, edit schedule options allow configuration of power savings services. Fill in the schedule and select type of service. Click **<Apply>** to implement the settings.

Wireless Network Broadband RouterRepeater Mode ▾

StatusLANScheduleEvent LogMonitorLanguage

You can use the Schedule page to Start/Stop the Services regularly. The Schedule will start to run, when it get GMT Time from Time Server. Please set up the Time Server correctly in Toolbox. The services will start at the time in the following Schedule Table or it will stop.

Enabled Schedule Table (up to 8)

NO.	Description	Service	Schedule	Select
1	schedule 01	Firewall	All Time---Mon, Tue, Wed, Thu, Fri, Sat, Sun	<input type="checkbox"/>

AddEditDelete SelectedDelete All

Apply Cancel

The schedule table lists the pre-schedule service-runs. You can select any of them using the check box.

## - Event Log

View operation **log of WBR2100AFN**. This page shows the current system log of the Broadband router. It displays any event occurred after system start up. At the bottom of the page, the system log can be saved **<Save>** to a local file for further processing or the system log can be cleared **<Clear>** or it can be refreshed **<Refresh>** to get the most updated information. When the system is powered down, the system log will disappear if not saved to a local file.

Wireless Network Broadband Router Repeater Mode

[Status](#) [LAN](#) [Schedule](#) [Event Log](#) [Monitor](#) [Language](#)

View the system operation information.

```
day 1 00:00:04 [SYSTEM]: HTTP, start
day 1 00:00:03 [SYSTEM]: NET, Firewall Disabled
day 1 00:00:03 [SYSTEM]: NET, NAT Disabled
day 1 00:00:03 [SYSTEM]: NTP, start NTP Client
day 1 00:00:01 [SYSTEM]: WLAN, Channel = 11
day 1 00:00:00 [SYSTEM]: LAN, IP address=192.168.0.1
day 1 00:00:00 [SYSTEM]: LAN, start
day 1 00:00:00 [SYSTEM]: BR, start
day 1 00:00:00 [SYSTEM]: Start Log Message Service!
```

## - Monitor

Show the network packets histogram for network connection on WAN, LAN & WLAN. Auto refresh keeps information updated frequently.

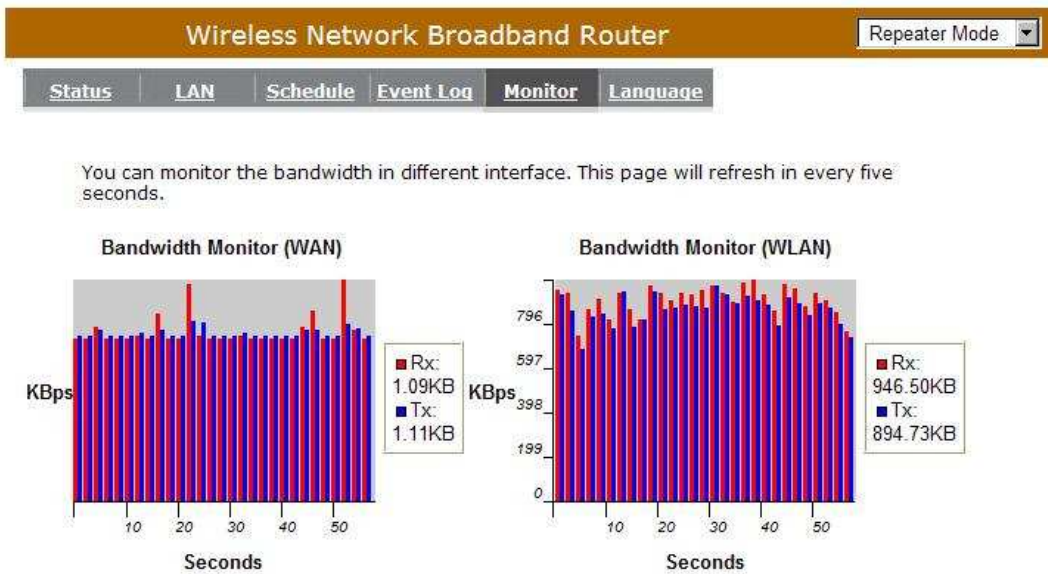

## - Language

This Wireless Router support multiple language of web pages, you could select your native language here.

## ■ Wireless

### -Basic

You can set parameters that are used for the wireless stations to connect to this router. The parameters include Mode, ESSID, Channel Number and Associated Client.

- Radio :**  Enable  Disable
- Mode :** Repeater
- Band :** 2.4 GHz (B+G+N)
- Enabled SSID#:** 1
- SSID1 :** EnGeniusCCDD10
- Site Survey :** Site Survey

Below these fields is a "Wireless Information" section with the following details:

<b>SSID:</b>	EnGeniusCCDD10
<b>Status:</b>	Disconnected
<b>Channel:</b>	

**Radio:** Enable or Disable Wireless function

**Band:** Allows you to set the AP fixed at 802.11b, 802.11g or 802.11n mode. You can also select B+G mode to allow 802.11b and 802.11g clients at the same time.

**Enable ESSID:** You can specify the maximum ESSID number.

**ESSID1~3:** Allow you to specify ESSID of WLAN.

**Site Survey:** You can scan the current Wireless Access Point and connect on it.

### Site Survey

NO.	Select	Channel	SSID	BSSID	Encryption	Auth	Signal (%)	Mode
1	<input type="radio"/>	1	ADSL_1	00:02:6f:4c:64:a0	AES	WPA2PSK	50	11b/g/n
2	<input type="radio"/>	3	ADSL_2	00:02:6f:48:0d:8b	WEP	OPEN	100	11b/g
3	<input type="radio"/>	9	ADSL_3	00:16:b6:28:07:34	NONE	OPEN	65	11b/g

### -Client List

This WLAN Client Table shows the Wireless client associate to this Wireless Router.

Wireless Network Broadband Router
Repeater Mode ▾

Basic
Client List
Policy

**WLAN Client Table :**

This WLAN Client Table shows client MAC address associate to this Broadband Router

Interface	MAC address	Signal (%)	Idle Time
EnGeniusCCDD10	00:0C:43:28:70:00	100	3 secs

## -Policy

The Broadband router can allow you to set up the Wireless Access Policy.

### Communication between Wireless clients:

Allow Wireless Client to communicate with other Wireless Client on specific SSID.

### Communication between Wireless clients and wired clients:

Allow Wireless Client to communicate with other Wireless Client on specific SSID and Wired Client on the switch. Or Wireless Client will allow to access WAN port only

SSID 1 Connection Control Policy	
Communication between Wireless clients	Enable
Communication between Wireless clients and Wired clients	Enable

At the bottom right of the configuration area, there are two buttons: "Apply" and "Cancel".

## ■ Tools

### - Admin

You can change the password required to log into the broadband router's system web-based management. By default, the password is: admin. Passwords can contain 0 to 12 alphanumeric characters, and are case sensitive.

Host Address	port	Enable
<input type="text"/>	8080	<input type="checkbox"/>

**Old Password:** Fill in the current password to allow changing to a new password.

**New Password:** Enter your new password and in **Repeat New Password** for verification purposes

Click **<Apply>** at the bottom of the screen to save the above configurations

## **Remote management**

This allows you to designate a host in the Internet the ability to configure the Broadband router from a remote site. Enter the designated host IP Address in the Host IP Address field.

**Host Address:** This is the IP address of the host in the Internet that will have management/configuration access to the Broadband router from a remote site. If the Host Address is left 0.0.0.0 this means anyone can access the router's web-based configuration from a remote location, providing they know the password.

**Port:** The port number of the remote management web interface.

**Enabled:** Check to enable the remote management function.

Click <**Apply**> at the bottom of the screen to save the above configurations.

## - Time

The Time Zone allows your router to reference or base its time on the settings configured here, which will affect functions such as Event Log entries and Schedule settings.

### Time Setup:

#### Synchronize with the NTP server

The Router reads the correct time from NTP servers on the Internet and sets its system clock accordingly. The Daylight Savings option merely advances the system clock by one hour. The time zone setting is used by the system clock when displaying the correct time in schedule and the log files.

**Time Setup :** Synchronize with the NTP Server

**Time Zone :** (GMT)Greenwich Mean Time: Dublin, Edinburgh, Lisbon, London

**NTP Time Server :**

**Daylight Saving :**  Enable  
From January 1 To January 1

Apply Reset

**Time Zone:** Select the time zone of the country you are currently in. The router will set its time based on your selection.

**NTP Time Server:** This accept local the IP Address of Local NTP Time Server Address.

**Daylight Savings:** The router can also take Daylight Savings into account. If you wish to use this function, you must select the Daylight Savings Time period and check/tick the enable box to enable your daylight saving configuration.

Click <Apply> at the bottom of the screen to save the above configurations

## Synchronize with PC

You could synchronize timer with your Local PC time.

Wireless Network Broadband RouterRepeater Mode ▾

AdminTimePowerDiagnosisFirmwareBack-upReset

The Router reads the correct time from NTP servers on the Internet and sets its system clock accordingly. The Daylight Savings option merely advances the system clock by one hour. The time zone setting is used by the system clock when displaying the correct time in schedule and the log files.

<b>Time Setup :</b>	Synchronize with PC ▾
<b>PC Date and Time :</b>	2008年11月18日 上午 11:49:33
<b>Daylight Saving :</b>	<input type="checkbox"/> Enable From <span>January ▾</span> <span>1 ▾</span> To <span>January ▾</span> <span>1 ▾</span>

Apply Reset

**PC Date and Time:** This field would display the PC date and time.

**Daylight Savings:** The router can also take Daylight Savings into account. If you wish to use this function, you must select the Daylight Savings Time period and check/tick the enable box to enable your daylight saving configuration.

Click **<Apply>** at the bottom of the screen to save the above configurations.

## - Power

Saving power in WLAN mode can be enabled / disabled in this page.

Wireless Network Broadband Router Repeater Mode ▾

[Admin](#) | [Time](#) | [Power](#) | [Diagnosis](#) | [Firmware](#) | [Back-up](#) | [Reset](#)

You can use the power page to save energy for WLAN interfaces.

**Power Saving Mode :**

**WLAN :**  Enable  Disable

## - Diagnosis

This page could let you diagnosis your current network status.

Wireless Network Broadband Router Repeater Mode ▾

[Admin](#) | [Time](#) | [Power](#) | [Diagnosis](#) | [Firmware](#) | [Back-up](#) | [Reset](#)

This page can diagnose the current network status

**Address to Ping :**

**Ping Result :**

## - Firmware

This page allows you to upgrade the router's firmware. To upgrade the firmware of your Broadband router, you need to download the firmware file to your local hard disk, and enter that file name and path in the appropriate field on this page. You can also use the Browse button to find the firmware file on your PC.

Once you've selected the new firmware file, click **<Apply>** at the bottom of the screen to start the upgrade process

## - Back-up

The page allows you to save (Backup) the router's current configuration settings. When you save the configuration setting (Backup) you can re-load the saved configuration into the router through the **Restore selection**. If extreme problems occur you can use the **Restore to Factory Defaults** selection, this will set all configurations to its original default settings (e.g. when you first purchased the router).

**Backup Settings:** This can save the Broadband router current configuration to a file named "**config.bin**" on your PC. You can also use the **<Upload>** button to restore the saved configuration to the Broadband router. Alternatively, you can use the "**Restore to Factory Defaults**" to force the Broadband router to perform a power reset and restore the original factory settings.

## - Reset

You can reset the broadband router when system stops responding correctly or stop functions.

In the event the system stops responding correctly or stops functioning, you can perform a reset. Your settings will not be changed. To perform the reset, click on the APPLY button. You will be asked to confirm your decision. The reset will be completed when the LED Power light stops blinking.

Apply Cancel

# Appendix A – FCC Interference Statement

---

## Federal Communication Commission Interference Statement

This equipment has been tested and found to comply with the limits for a Class B digital device, pursuant to Part 15 of the FCC Rules. These limits are designed to provide reasonable protection against harmful interference in a residential installation. This equipment generates, uses and can radiate radio frequency energy and, if not installed and used in accordance with the instructions, may cause harmful interference to radio communications. However, there is no guarantee that interference will not occur in a particular installation. If this equipment does cause harmful interference to radio or television reception, which can be determined by turning the equipment off and on, the user is encouraged to try to correct the interference by one of the following measures:

- Reorient or relocate the receiving antenna.
- Increase the separation between the equipment and receiver.
- Connect the equipment into an outlet on a circuit different from that to which the receiver is connected.
- Consult the dealer or an experienced radio/TV technician for help.

This device complies with Part 15 of the FCC Rules. Operation is subject to the following two conditions: (1) This device may not cause harmful interference, and (2) this device must accept any interference received, including interference that may cause undesired operation.

FCC Caution: Any changes or modifications not expressly approved by the party responsible for compliance could void the user's authority to operate this equipment.

### **IMPORTANT NOTE:**

#### **FCC Radiation Exposure Statement:**

This equipment complies with FCC radiation exposure limits set forth for an uncontrolled environment. This equipment should be installed and operated with minimum distance 20cm between the radiator & your body.

We declare that the product is limited in CH1~CH11 by specified firmware controlled in the USA.

This transmitter must not be co-located or operating in conjunction with any other antenna or transmitter.

# **Appendix B – IC Interference Statement**

---

## **Industry Canada statement:**

This device complies with RSS-210 of the Industry Canada Rules. Operation is subject to the following two conditions:

(1) This device may not cause harmful interference, and (2) this device must accept any interference received, including interference that may cause undesired operation.

## **IMPORTANT NOTE:**

### **Radiation Exposure Statement:**

This equipment complies with IC radiation exposure limits set forth for an uncontrolled environment.

This equipment should be installed and operated with minimum distance 20cm between the radiator & your body.

This device has been designed to operate with an antenna having a maximum gain of 2 dBi. Antenna having a higher gain is strictly prohibited per regulations of Industry Canada. The required antenna impedance is 50 ohms.

# Appendix C – CE Interference Statement

---

## Europe\_ EU Declaration of Conformity

This device complies with the essential requirements of the R&TTE Directive 1999/5/EC. The following test methods have been applied in order to prove presumption of conformity with the essential requirements of the R&TTE Directive 1999/5/EC:

- EN60950-1
- Safety of Information Technology Equipment
  
- EN50385
- Generic standard to demonstrate the compliance of electronic and electrical apparatus with the basic restrictions related to human exposure to electromagnetic fields (0 Hz - 300 GHz)
  
- EN 300 328 V1.7.1
- Electromagnetic compatibility and Radio spectrum Matters (ERM); Wideband Transmission systems; Data transmission equipment operating in the 2,4 GHz ISM band and using spread spectrum modulation techniques; Harmonized EN covering essential requirements under article 3.2 of the R&TTE Directive
  
- EN 301 489-1 V1.8.1
- Electromagnetic compatibility and Radio Spectrum Matters (ERM); ElectroMagnetic Compatibility (EMC) standard for radio equipment and services; Part 1: Common technical requirements
  
- EN 301 489-17 V2.1.1
- Electromagnetic compatibility and Radio spectrum Matters (ERM); ElectroMagnetic Compatibility (EMC) standard for radio equipment and services; Part 17: Specific conditions for 2,4 GHz wideband transmission systems and 5 GHz high performance RLAN equipment

This device is a 2.4 GHz wideband transmission system (transceiver), intended for use in all EU member states and EFTA countries, except in France and Italy where restrictive use applies.

In Italy the end-user should apply for a license at the national spectrum authorities in order to obtain authorization to use the device for setting up outdoor radio links and/or for supplying public access to telecommunications and/or network services.

This device may not be used for setting up outdoor radio links in France and in some areas the RF output power may be limited to 10 mW EIRP in the frequency range of 2454 – 2483.5 MHz. For detailed information the end-user should contact the national spectrum authority in France.

**CE 0560!**

[cs] Česky [Czech]	[ <i>Jméno výrobce</i> ] tímto prohlašuje, že tento [ <i>typ zařízení</i> ] je ve shodě se základními požadavky a dalšími příslušnými ustanoveními směrnice 1999/5/ES.
[da] Dansk [Danish]	Undertegnede [ <i>fabrikantens navn</i> ] erklærer herved, at følgende udstyr [ <i>udstyrets typebetegnelse</i> ] overholder de væsentlige krav og øvrige relevante krav i direktiv 1999/5/EF.
[de] Deutsch [German]	Hiermit erkläre [ <i>Name des Herstellers</i> ], dass sich das Gerät [ <i>Gerätetyp</i> ] in Übereinstimmung mit den grundlegenden Anforderungen und den übrigen einschlägigen Bestimmungen der Richtlinie 1999/5/EG befindet.
[et] Eesti [Estonian]	Käesolevaga kinnitab [ <i>tootja nimi = name of manufacturer</i> ] seadme [ <i>seadme tüüp = type of equipment</i> ] vastavust direktiivi 1999/5/EÜ põhinõuetele ja nimetatud direktiivist tulenevatele teistele asjakohastele sätetele.
[en] English	Hereby, [ <i>name of manufacturer</i> ], declares that this [ <i>type of equipment</i> ] is in compliance with the essential requirements and other relevant provisions of Directive 1999/5/EC.
[es] Español [Spanish]	Por medio de la presente [ <i>nombre del fabricante</i> ] declara que el [ <i>clase de equipo</i> ] cumple con los requisitos esenciales y cualesquiera otras disposiciones aplicables o exigibles de la Directiva 1999/5/CE.
[el] Ελληνική [Greek]	ΜΕ ΤΗΝ ΠΑΡΟΥΣΑ [ <i>name of manufacturer</i> ] ΔΗΛΩΝΕΙ ΟΤΙ [ <i>type of equipment</i> ] ΣΥΜΜΟΡΦΩΝΕΤΑΙ ΠΡΟΣ ΤΙΣ ΟΥΣΙΩΔΕΙΣ ΑΠΑΙΤΗΣΕΙΣ ΚΑΙ ΤΙΣ ΛΟΙΠΕΣ ΣΧΕΤΙΚΕΣ ΔΙΑΤΑΞΕΙΣ ΤΗΣ ΟΔΗΓΙΑΣ 1999/5/ΕΚ.
[fr] Français [French]	Par la présente [ <i>nom du fabricant</i> ] déclare que l'appareil [ <i>type d'appareil</i> ] est conforme aux exigences essentielles et aux autres dispositions pertinentes de la directive 1999/5/CE.
[it] Italiano [Italian]	Con la presente [ <i>nome del costruttore</i> ] dichiara che questo [ <i>tipo di apparecchio</i> ] è conforme ai requisiti essenziali ed alle altre disposizioni pertinenti stabilite dalla direttiva 1999/5/CE.
Latviski [Latvian]	Ar šo [ <i>name of manufacturer / izgatavotāja nosaukums</i> ] deklarē, ka [ <i>type of equipment / iekārtas tips</i> ] atbilst Direktīvas 1999/5/EK būtiskajām prasībām un citiem ar to saistītajiem noteikumiem.
Lietuvių [Lithuanian]	Šiuo [ <i>manufacturer name</i> ] deklaruoją, kad šis [ <i>equipment type</i> ] atitinka esminius reikalavimus ir kitas 1999/5/EB Direktyvos nuostatas.
[nl] Nederlands [Dutch]	Hierbij verklaart [ <i>naam van de fabrikant</i> ] dat het toestel [ <i>type van toestel</i> ] in overeenstemming is met de essentiële eisen en de andere relevante bepalingen van richtlijn 1999/5/EG.
[mt] Malti [Maltese]	Hawnhekk, [ <i>isem tal-manifattur</i> ], jiddikjara li dan [ <i>il-mudel tal-prodott</i> ] jikkonforma mal-ħtiġijiet essenzjali u ma provvedimenti oħrajn relevanti li hemm fid-Dirrettiva 1999/5/EC.
[hu] Magyar [Hungarian]	Alulírott, [ <i>gyártó neve</i> ] nyilatkozom, hogy a [ <i>... típus</i> ] megfelel a vonatkozó alapvető követelményeknek és az 1999/5/EC irányelv egyéb előírásainak.
[pl] Polski [Polish]	Niniejszym [ <i>nazwa producenta</i> ] oświadczam, że [ <i>nazwa wyrobu</i> ] jest zgodny z zasadniczymi wymogami oraz pozostałymi stosownymi postanowieniami Dyrektywy 1999/5/EC.
[pt] Português [Portuguese]	[ <i>Nome do fabricante</i> ] declara que este [ <i>tipo de equipamento</i> ] está conforme com os requisitos essenciais e outras disposições da Directiva 1999/5/CE.
[sl] Slovensko [Slovenian]	[ <i>Ime proizvajalca</i> ] izjavlja, da je ta [ <i>tip opreme</i> ] v skladu z bistvenimi zahtevami in ostalimi relevantnimi določili direktive 1999/5/ES.
Slovensky [Slovak]	[ <i>Meno výrobcu</i> ] týmto vyhlasuje, že [ <i>typ zariadenia</i> ] spĺňa základné požiadavky a všetky príslušné ustanovenia Smernice 1999/5/ES.
[fi] Suomi [Finnish]	[ <i>Valmistaja = manufacturer</i> ] vakuuttaa täten että [ <i>type of equipment = laitteen tyyppimerkintä</i> ] tyyppinen laite on direktiivin 1999/5/EY oleellisten vaatimusten ja sitä koskevien direktiivin muiden ehtojen mukainen.
[sv] Svenska [Swedish]	Härmed intygar [ <i>företag</i> ] att denna [ <i>utrustningstyp</i> ] står i överensstämmelse med de väsentliga egenskapskrav och övriga relevanta bestämmelser som framgår av direktiv 1999/5/EG.