

### 3.2.2.5 UPC-EAN Add on 2/5

- A. UPC-E, UPC-A, EAN-13 / ISBN and EAN-8 / JAN-8 may all include an additional barcode to the right of the main barcode.
- B. This barcode will show primary & additional code together.
- C. So the UPC-EAN Add-ON 2/5 code is unable to use alone, must operate in UPC-E or UPC-A or EAN-13 / ISBN or EAN-8 / JAN-8.

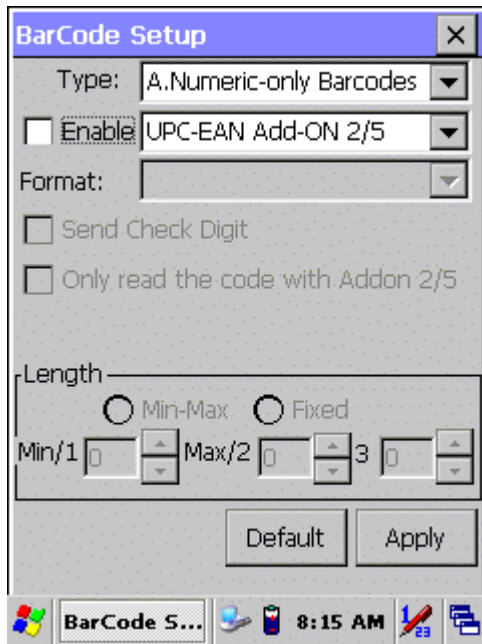

Figure 3-10 UPC-EAN Add on 2/5

Table 3-9 UPC-EAN Add-On 2/5 Explaining

Item	Explaining
<input type="checkbox"/> Only read the code with Addon 2/5	Only reads the codes that have addenda.

### 3.2.2.6 Industrial 2 of 5 / IATA

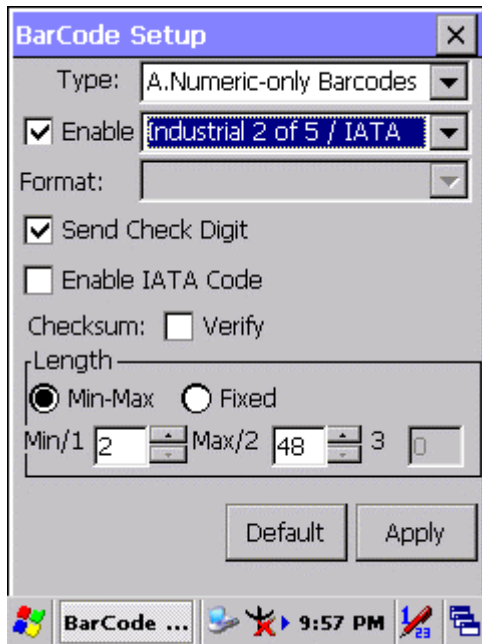

Figure 3-11 Industrial 2 of 5 / IATA

Table 3-10 Industrial 2 of 5 / IATA Explaining

Item		Explaining
<input checked="" type="checkbox"/>	Send Check Digit	Whether send check digit by barcode.
<input type="checkbox"/>	Enable IATA Code	Whether use this IATA Code.
Checksum	<input type="checkbox"/> Verify	Whether verify checksum by barcode.
Length	<input checked="" type="radio"/> Min-Max (Default: 2 / 48)	Min Length can be set from 2 to 48
		Max Length can be set from 2 to 48
	<input type="radio"/> Fixed	Length 1 can be set from 2 to 48
		Length 2 can be set from 2 to 48
		Length 3 can be set from 2 to 48

### 3.2.2.7 Interleaved 2 of 5

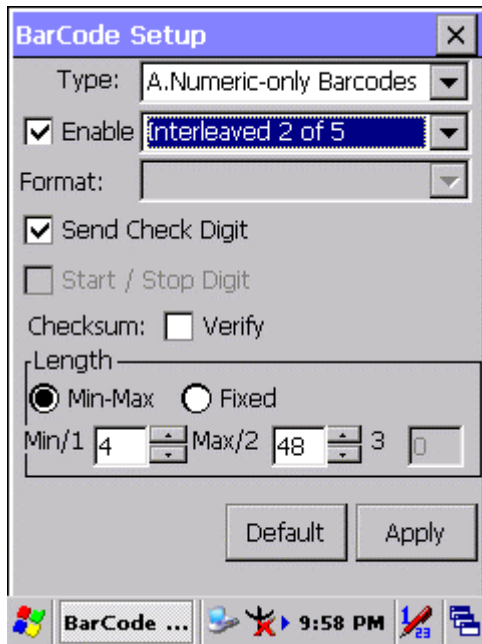

Figure 3-12 Interleaved 2 of 5

Table 3-11 Interleaved 2 of 5 Explaining

Item		Explaining
<input checked="" type="checkbox"/>	Send Check Digit	Whether send check digit by barcode.
Checksum	<input type="checkbox"/> Verify	Whether verify checksum by barcode.
Length	<input checked="" type="radio"/> Min / Max (Default: 4 / 48)	Min Length can be set from 4 to 48
		Max Length can be set from 4 to 48
	<input type="radio"/> Fixed	Length 1 can be set from 4 to 48
		Length 2 can be set from 4 to 48
		Length 3 can be set from 4 to 48

### 3.2.2.8 Plessey / MSI

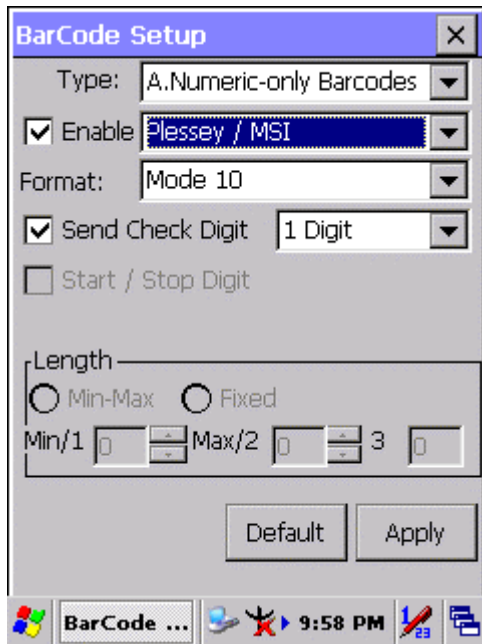

Figure 3-13 Plessey / MSI

Table 3-12 Plessey / MSI Explaining

Item		Explaining
Format	<b>Mode 10</b>	Checksum mode for this barcode.
	Mode 10-10	
	Mode 11-10	
<input checked="" type="checkbox"/> Send Check Digit	<b>1 Digit</b>	Whether send check digit by barcode.
	<b>1 Digit</b>	Check 1 digit & send by checksum.
	2 Digits	Check 2 digits & send by checksum.

### 3.2.2.9 Code11

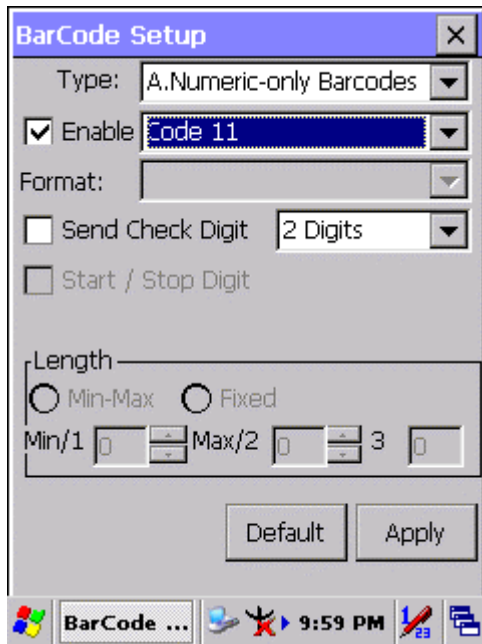

Figure 3-14 Code 11

Table 3-13 Code 11 Explaining

Item	Explaining
<input type="checkbox"/> Send Check Digit	Whether send check digit by barcode.
1 Digit	Check 1 digit & send by checksum.
<b>2 Digits</b>	Check 2 digits & send by checksum.