材质105G双铜 按裁片折页

折页方式为 **风琴折** 黑白印刷

正面

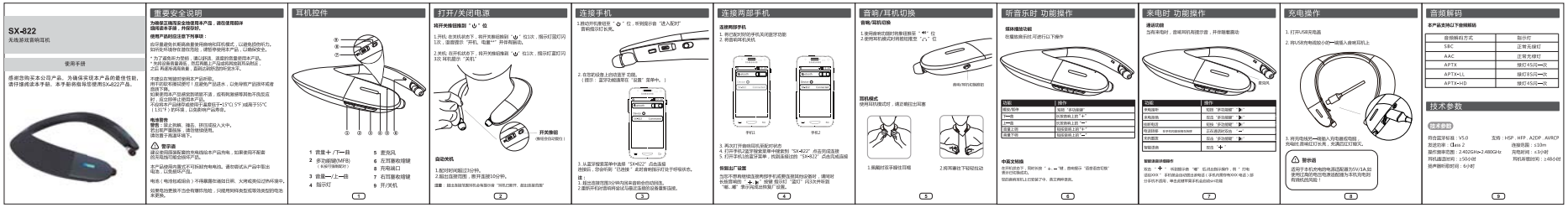

SX-822
无线蓝牙音响耳机

使用手册

感谢您购买本公司产品，为确保买现本产品的最佳性能，请仔细阅读本手册，本手册将指导您使用SX-822产品。

重要安全说明

为确保正确而安全地使用本产品，请在使用前详细阅读本手册，并保存好。

使用产品时应注意下列事项：

如不慎进水，请立即关闭电源，并将产品放置在干燥处，以免造成损坏。

* 为了避免损失或伤害，请勿拆卸、改装产品，或将其置放在热源附近。
* 为防止意外事故发生，请勿将耳机置于儿童可及的范围内。
* 请勿将产品置于高温、潮湿、灰尘、腐蚀性物质、直接日照或强烈振动的环境中。

电池警告

警告：请勿将耳机、充电器、电池或其他配件吞入或吞下。

警示语

请勿使用损坏的充电器、电缆或其他配件。

请勿在产品潮湿时使用。

请勿在产品温度过高时使用。

耳机控件

1 音量＋ /下一曲
2 多功能键(MFB)
（长按7秒关机）
3 音量－/上一曲
4 指示灯
5 麦克风
6 左耳塞收线键
7 右耳塞收线键
8 充电端口
9 开/关机

打开/关闭电源

将开关按钮拨到“ ⏻ ”位

1.开机：在关机状态下，将开关按钮拨到“ ⏻ ”位1次，指示灯蓝灯闪1次，语音提示“开机，电量***”并保持蓝灯。

2.关机：在开机状态下，将开关按钮拨到“ ⏻ ”位1次，指示灯蓝灯闪3次 耳机提示：“关机”

开关按钮
（按住住约2秒）

自动关机

1.配对时间超过3分钟。
2.超出连接范围，断开连接10分钟。

注意：超出连接范围和低余电量功能“自动关机”，超出连接范围“

连接手机

1.推动开关按钮至“ ⏻ ”位，并长按至听音“进入配对”音响指示灯长亮。

2. 在智能设备上启动蓝牙 功能。
（提示：蓝牙功能通常在“设置”菜单中。）

3. 从蓝牙搜索菜单中选择“SX-822”，点击连接
连接后，您会听到“已连接”，表明音响指示灯处于呼吸状态。

注：
1.确定连接范围3分钟内将设备重新命名以加强连。
2.重新开机时音响将尝试与最近连接的设备重新连接。

连接两部手机

连接两部手机

1. 将已配对的手机关闭蓝牙功能
2. 将音响耳机关机

手机1　手机2

3. 再次打开音响耳机进配对状态
4. 打开手机2蓝牙搜索菜单中搜索到“SX-822”，点击连接连接
5. 打开手机1的蓝牙菜单，找到连接过的“SX-822”，点击完成连接

恢复出厂设置

当您不想再将耳机连接两部手机或要连接其他设备时，请同时长按音响的“ + ”和“ − ”按键 超过3“滴声”闪3次并听到“嘟...嘟”提示完成出厂设置。

音响/耳机切换

音响/耳机切换

1.使用音响过程时将音响耳机置于“ ⏻ ”位
2.使用耳机模式时将耳机置于“ ⏻ ”位

音响/耳机切换按钮

耳机模式
使用耳机模式时，请左右耳塞

1.佩戴时左手握住耳塞　2.将耳塞往下轻轻拉动

听音乐时 功能操作

语音功能
在播放音乐时，可进行以下操作

功能	操作
下一曲	长按 “+”
上一曲	长按两次 “+”
音量上调	短按两次 “+”
音量下调	短按两次 “−”

中国交响曲
在开机状态下，同时长按 “ + ” 、“ − ”键，您将听到一“语音启动互动”
请长按两秒钟。
您的音响耳机上已经装了中、英文两种语言。

来电时 功能操作

通话功能
当有来电时，音响耳机将提示音，并伴随着震动

功能	操作
来电接听	短按“多功能键”
来电拒绝	长按“多功能键”
结束通话	短按“多功能键”
呼叫回拨	长按“多功能键”
关闭麦克	短按“多功能键”
转接音响	长按“+”

智能语音提示模式
长按 “+” 将连接设备“嘟”后，说出语音指示操作，例：“打电话给XXX”，手机将会自动拨打该名称电话（手机内需有XXX电话）如分辨不清楚，则会选择可能性大的选项进行拨打

充电操作

1. 打开USB充电盖
2. 将USB充电线放小端插入音响耳机上

3. 将双电线的一端插入充电器或电脑
充电时 音响红灯长亮，充满后红灯熄灭。

警示语
选用于本机次电的电源适配器为5V/1A,如使用之前的电源适配器或者适配器为不机充电时有隐忧的风险！

音频解码

本产品支持以下音频解码

音频解码方式	指示灯
SBC	正常无绿灯
AAC	正常无绿灯
APTX	绿灯闪5次—次
APTX-LL	绿灯闪5次—次
APTX-HD	绿灯闪5次—次

技术参数

技术参数

符合蓝牙标准：V5.0　　支持：HSP、HFP、A2DP、AVRCP
发送功率：Class 2　　传输距离：≤10m
操作频率范围：2.402GHz-2.480GHz　　充电时间：≤3小时
耳机通话时间：≤50小时　　耳机待机时间：≥48小时
扬声器听音时间：6小时

反面

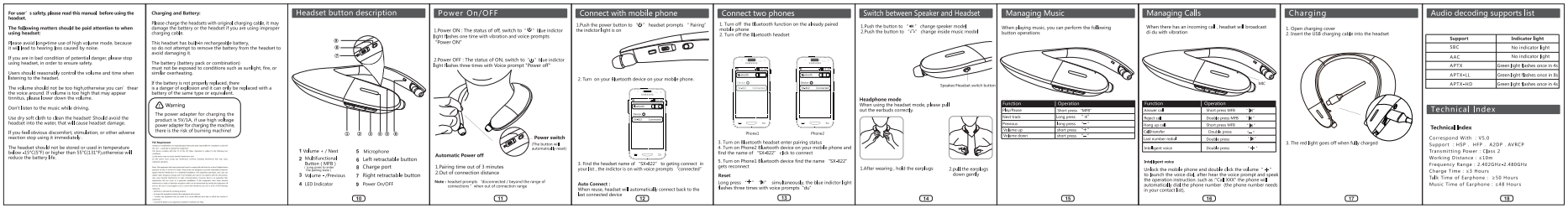

For user’s safety, please read this manual before using the headset.

The following matters should be paid attention to when using headset:

Please avoid long-time use of high volume mode, because it will lead to hearing loss caused by noise.

If you are in bad condition of potential danger, please stop using headset, in order to ensure safety.

Users should reasonably control the volume and time when listening to the headset.

The volume should not be too high,otherwise you can’ thear the voice around. If volume is too high that may appear tinnitus, please lower down the volume.

Don’t listen to the music while driving.

Use dry soft cloth to clean the headset. Should avoid the headset into the water, that will cause headset damage.

If you feel obvious discomfort, stimulation, or other adverse reaction stop using it immediately.

The headset should not be stored or used in temperature below -15°C(5°F) or higher than 55°C(131°F),otherwise will reduce the battery life.

Charging and Battery:

Please charge the headsets with original charging cable. It may damage the battery or the headset if you are using improper charging cable.

This headset has built-in rechargeable battery, so do not attempt to remove the battery from the headset to avoid damaging it.

The battery (battery pack or combination) must not be exposed to conditions such as sunlight, fire, or similar overheating.

If the battery is not properly replaced, there is a danger of explosion and it can only be replaced with a battery of the same type or equivalent.

Warning

The power adapter for charging the product is 5V/1A, if use high voltage power adapter for charging the machine, there is the risk of burning machine!

FCC Requirement

This device complies with part 15 of the FCC Rules. Operation is subject to the following two conditions:
(1) This device may not cause harmful interference, and
(2) This device must accept any interference received, including interference that may cause undesired operation.
Warning: Changes or modifications to this unit not expressly approved by the party responsible for compliance could void the user’s authority to operate the equipment.
NOTE: This equipment has been tested and found to comply with the limits for a Class B digital device, pursuant to part 15 of the FCC Rules. These limits are designed to provide reasonable protection against harmful interference in a residential installation. This equipment generates, uses and can radiate radio frequency energy and, if not installed and used in accordance with the instructions, may cause harmful interference to radio communications. However, there is no guarantee that interference will not occur in a particular installation. If this equipment does cause harmful interference to radio or television reception, which can be determined by turning the equipment off and on, the user is encouraged to try to correct the interference by one or more of the following measures:
—Reorient or relocate the receiving antenna.
—Increase the separation between the equipment and receiver.
—Connect the equipment into an outlet on a circuit different from that to which the receiver is connected.
—Consult the dealer or an experienced radio/TV technician for help.

Headset button description

1 Volume + / Next
2 Multifunctional Button (MFB)
（Long pressing 7 seconds for turning off）
3 Volume - /Previous
4 LED Indicator
5 Microphone
6 Left retractable button
8 Charge port
7 Right retractable button
9 Power On/OFF

Power On/OFF

1.Power ON : The status of off, switch to “⏻” blue indictor light flashes one time with vibration and voice prompts “Power ON”

2.Power OFF : The status of ON, switch to “⏻” blue indictor light flashes three times with Voice prompt “Power off”

Power switch
（The button will automatically reset）

Automatic Power off

1.Pairing time out of 3 minutes
2.Out of connection distance

Note : headset prompts “Disconnected / beyond the range of connections ” when out of connection range

Connect with mobile phone

1.Push the power button to “⏻” headset prompts “Pairing” the indictor light is on

2. Turn on your Bluetooth device on your mobile phone.

3. find the headset name of “SX-822” to getting connect in your list , the indictor is on with voice prompts “connected”

Auto Connect :
When reuse, headset will automatically connect back to the last connected device

Connect two phones

1. Turn off the Bluetooth function on the already paired mobile phone
2. Turn off the Bluetooth headset

Phone1　Phone2

3. Turn on Bluetooth headset enter pairing status
4. Turn on Phone2 Bluetooth device on your mobile phone and find the name of “SX-822” click to connect
5. Turn on Phone1 Bluetooth device find the name “SX-822” gets reconnect

Reset

Long press “+” “▶” simultaneously, the blue indictor light flashes three times with voice prompts “du”

Switch between Speaker and Headset

1.Push the button to “⏮” change speaker model
2.Push the button to “⏭” change inside music model

Speaker/Headset switch button

Headphone mode
When using the headset mode, please pull out the earbuds correctly.

1.After wearing , hold the earplugs　2.pull the earplugs down gently

Managing Music

When playing music, you can perform the following button operations

Function	Operation
Play/Pause	Short press “MFB”
Next track	Long press “+”
Previous	Long press “−”
Volume up	Short press “+”
Volume down	Short press “−”

Managing Calls

When there has an incoming call , headset will broadcast di du with vibration

MIC

Function	Operation
Answer call	Short press MFB
Reject call	Double press MFB
Hang up call	Short press MFB
Call transfer	Double press “−”
Last number redial	Double press “+”
Intelligent voice	Double press “+”

Intelligent voice
Unlock the mobile phone and double click the volume “+” to launch the voice dial, after hear the voice prompt and speak the operation instruction, such as “Call XXX” the phone will automatically dial the phone number (the phone number needs in your contact list).

Charging

1. Open charging cover
2. Insert the USB charging cable into the headset

3. The red light goes off when fully charged

Audio decoding supports list

Support	Indicator light
SBC	No indicator light
AAC	No indicator light
APTX	Green light flashes once in 4s
APTX-LL	Green light flashes once in 8s
APTX-HD	Green light flashes once in 4s

Technical Index

Technical Index

Correspond With : V5.0
Support : HSP , HFP , A2DP , AVRCP
Transmitting Power : Class 2
Working Distance : ≤10m
Frequency Range : 2.402GHz-2.480GHz
Charge Time : ≤3 Hours
Talk Time of Earphone : ≥50 Hours
Music Time of Earphone : ≥48 Hours