

FCC WARNING

This device complies with part 15 of the FCC Rules. Operation is subject to the following two conditions: (1) this device may not cause harmful interference, and (2) this device must accept any interference received, including interference that may cause undesired operation.

Any changes or modifications not expressly approved by the party responsible for compliance could void the user's authority to operate the equipment.

NOTE: This equipment has been tested and found to comply with the limits for a Class B digital device, pursuant to Part 15 of the FCC Rules. These limits are designed to provide reasonable protection against harmful interference in a residential installation. This equipment generates, uses and can radiate radio frequency energy and, if not installed and used in accordance with the instructions, may cause harmful interference to radio communications. However, there is no guarantee that interference will not occur in a particular installation.

If this equipment does cause harmful interference to radio or television reception,

which can be determined by turning the equipment off and on, the user is encouraged to try to correct the interference by one or more of the following measures:

- Reorient or relocate the receiving antenna.
- Increase the separation between the equipment and receiver.
- Connect the equipment into an outlet on a circuit different from that to which the receiver is connected.
- Consult the dealer or an experienced radio/TV technician for help.

To maintain compliance with FCC's RF Exposure guidelines,

This equipment should be installed and operated with minimum distance between 20cm the radiator your body:

Use only the supplied antenna.

EN

DE

FR

IT

JP

Quick Installation Guide

1080P HD Wireless Cloud IP Camera



 AJCLOUD

IN THE BOX

- 1xquick installation guide
- 1xcamera
- 1xpower adapter
- mounting accessories



FRONT

BACK



FRONT

BACK

EN 01

- 1 Lens
- 2 Photosensor
- 3 Infrared LED
- 4 Microphone
- 5 Micro SD Card Slot
- 6 Speaker
- 7 Indicator lights
- 8 Reset button
- 9 Power port

..... INDICATOR LIGHTS STATUS

Light Status	Camera Status
Red light on	Camera is powered on
Red and blue light alternately flashing	Waiting to connect now
Blue light flashing	Camera is connecting Wi-Fi
Blue light solid	Succeeded to connect Wi-Fi
Red light quickly flashing	1.Reset camera to factory setting 2.Camera is upgrading firmware

Warm note: Please make sure your router is connected to Internet.

02 EN

..... EASY SET UP

• Step 1 Download •

Go to the App Store or Google Play to search and download “**AJCloud**” APP to your supported devices.



AJCLOUD

AJCloud APP icon

Or please scan below QR code to download “**AJCloud**” to your Android or Apple device.



• Step 2 Account Register •

- 1 Open AJCloud App, then select Sign up.
- 2 Enter your email.
- 3 Create a password at least 8 characters long. Your password must include three of the following:
 - At least one uppercase letter
 - At least one lowercase letter
 - At least one number
- 4 You will receive an email with your Activation Link. Open the link to activate your account.
- 5 Go back to login your account after activation successful.

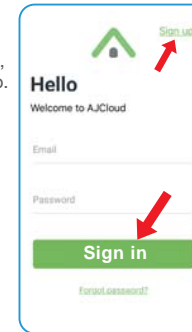

• Step 3 Power on camera •

Power on the camera with the supplied power cord and put the camera near to router. If you see the blue and red lights flashing , camera Waiting to connect.

• Step 4 Connect to network •

Connect your phone to **2.4G Wi-Fi** (5G is not supported). Open the AJCloud app. Please tap [**Add device**],and choose the "**Dome Camera**" to connect.

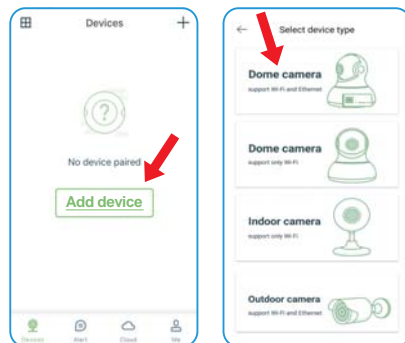

EN 05

EN DE FR IT JP

Schnelle Installation Anleitung

1080P HD Wireless Cloud IP Kamera



AJ CLOUD

In der Box

1x Installation Anleitung
1x Kamera

1x Netzteil
1x Montage Material



Vorderseite



Rücken



Vorderseite



Rücken

DE 07

- 1 Linse
- 2 Fotowiderstand
- 3 Infrarot LED
- 4 Mikrofon
- 5 Kartenslot
- 6 Lautsprecher
- 7 Indicator Lamp
- 8 Reset Knopf
- 9 Strom Port

STATUS DER INDIKAOR LICHTS

Lichts Status	Kamera Status
Rotes Licht an	Kamera hat eingeschaltet
Rotes und Blaues Licht blinken abwechselnd	Warten auf der WLAN verbinden
Blaues Licht blinkt	Kamera verbindet WLAN
Blaues Licht blinkt stabil	Erfolgreich mit WLAN verbunden
Rotees Licht blinkt schnelle	1.Auf der Werkseinstellung zurücksetzen 2.Kamera aktualisiert Firmware

Hinweis: Stellen Sie sicher, dass Ihr Router mit dem Netzwerk verbunden ist.

08 DE

..... Einfache Einstellung

• Schritt 1 Downloaden •

Gehen Sie bitte zum App Store oder zu Google Play und laden Sie die "AJCloud" App auf Ihr Smartphone oder Tablet.



AJCLOUD

AJCloud APP icon

Oder bitte scannen Sie den QR Code, um die "AJCloud" auf Ihr Android oder Apple Gerät herunterzuladen



DE 09

• Schritt 2 Konto Registrieren •

- 1 Öffnen Sie die AJCloud App, und wählen Sie dann Anmelden.
- 2 Geben Sie bitte Ihre Email ein.
- 3 Erstellen Sie ein Passwort mit mindestens 8 Zeichen. Ihr Passwort muss drei der folgenden Elemente enthalten:
 - Mindestens ein Großbuchstabe
 - Mindestens ein Kleinbuchstabe
 - Mindestens eine Zahl.
- 4 Sie werden eine E-Mail mit Ihrem Aktivierungslink erhalten . Öffnen aktivieren.Sie bitte den Link, um Ihr Konto zu aktivieren.
- 5 Melden Sie sich nach erfolgreicher Aktivierung wieder bei Ihrem Konto an.

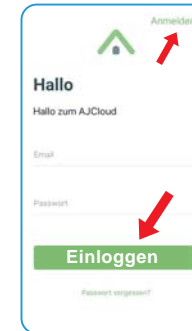

10 DE

• Schritt 3 Schließen Kamera an •

Schalten Sie die Kamera mit dem mitgelieferten Netzkabel ein und liegen Sie die Kamera in die Nähe des Routers .

Wenn Sie Rotes und Blaues Licht blinken abwechselnd gesehen haben, warten bitte auf der WLAN verbinden.

• Schritt 4 Verbinden zum Netzwerk •

Verbinden Sie Ihr Mobiltelefon mit 2.4 Ghz WLAN (5G wird nicht unterstützt). Öffnen Sie bitte die AJCloud APP. Klicken bitte [Gerät hinzufügen], und wählen Sie [Kuppel Kamera] zu verbinden.

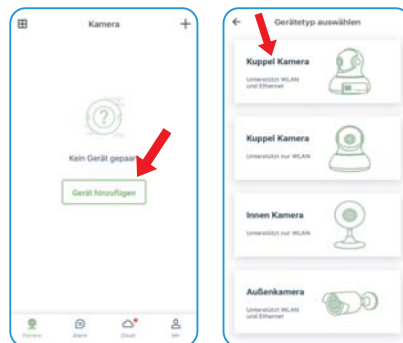

DE 11

EN DE FR IT JP

Guide d'Installation Rapide

1080P HD Caméra IP Cloud Sans fil



AJ CLOUD

DANS LA BOÎTE

1x Guide d'Installation Rapide 1x Adaptateur d'alimentation
1x Caméra Accessoires de montage

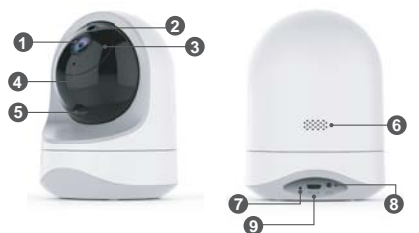

DEVANT

DOS



DEVANT

DOS

FR 13

- 1 Lentilles
- 2 Capteur de Photo
- 3 LED Infrarouge
- 4 Microphone
- 5 Fente pour Carte Micro SD
- 6 Haut-parleur
- 7 Lumières d'Indicateur
- 8 Bouton Reset
- 9 Port d'alimentation

ÉTAT DES VOYANTS

État des voyants	État de la caméra
Le voyant rouge s'allume	La caméra est déjà alimentée
Les voyants rouge et bleu clignotent en alternance	En attente de connexion maintenant
La voyant bleu clignote	La caméra se connecte au Wi-Fi en cours
Le voyant bleu est stable	Connectée au Wi-Fi avec succès
La voyant rouge clignote rapidement	La caméra est réinitialisée aux réglages d'usine
	La caméra met à jour le firmware

N. B: Assurez-vous que votre routeur est connecté au réseau

14 FR

..... INSTALLATION FACILE

• Étape 1: Télécharger •

Aller sur l'App Store ou Google Play pour rechercher et télécharger l'application "AJCloud" sur votre smartphone.



AJCLOUD

AJCloud APP icon

Ou scanner le code QR ci-dessous pour télécharger "AJCloud" sur votre smartphone Android ou iOS.



FR 15

• Étape 2: Inscription du Compte •

- 1 Lancer l'application AJCloud, et puis choisissez [Inscrivez -vous].
- 2 Entrer votre email.
- 3 Créer un mot de passe d'au moins 8 caractères. Votre mot de passe doit contenir trois éléments suivants:
-Au moins une lettre majuscule -Au moins une lettre minuscule -Au moins un numéro
- 4 Vous recevrez un email avec votre lien d'activation. Ouvrir le lien pour activer votre compte.
- 5 Retourner à la connexion de votre compte après avoir réussi à activer.

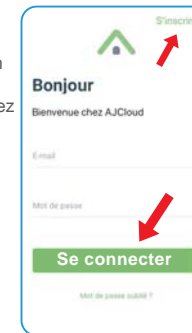

16 FR

• Étape 3 Alimenter la caméra •

Alimenter la caméra avec l'alimentation fournie et placer la caméra près du routeur.
Si vous voyez les voyants rouge et bleu clignotant en alternance, cela signifie que la caméra est train de connecter.

• Étape 4: Se connecter au réseau •

Connecter votre smartphone au 2.4Ghz Wi-Fi (5G n'est pas supporté). Lancer l'application AJCloud, et taper sur [Ajouter Appareil], choisir [Caméra Dôme] pour connecter.

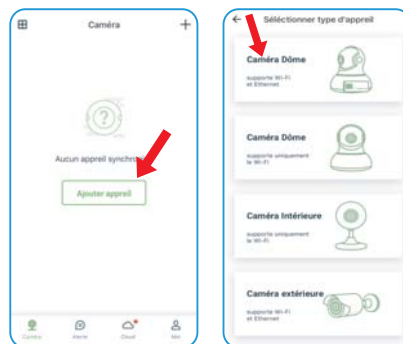

FR 17

EN DE FR IT JP

Guida di Rapida Installazione

1080P HD Cloud IP Camera senza Fili



AJCLOUD

Confezione

1x guida di rapida installazione 1x camera
1x alimentatore Accessori di montaggio

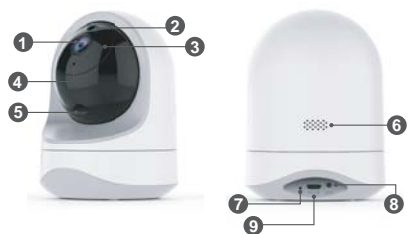

Anteriore

Posteriore



Anteriore

Posteriore

- 1 Obiettivo
- 2 Sensore fotografico
- 3 LED infrarossi
- 4 Microfono
- 5 Slot Micro SD
- 6 Altoparlante
- 7 Luci indicatrici
- 8 Pulsante di reset
- 9 Porta di alimentazione

STATO DI LUCI INDICATRICI

Stato di luce	Stato di camera
Luce rossa accesa	È alimentata
Luci rosso e blu lampeggiano alternativamente	In attesa di connessione
Luce blu lampeggia	È collegata al wifi
Luce blu fissa	Collegamento al wifi riuscito
Luce blu lampeggia velocemente	1.La camera viene ripristinata 2.Il firmware viene aggiornato

NB: Assicurati che il router sia connesso a Internet.

..... INSTALLAZIONE FACILE.....

• Passo 1 Scarica •

Scarica la app AJCloud da App Store o da Google Play sui tuoi dispositivi supportati.



AJCLOUD

icona di App AJCloud

O esegui scansione del codice QR per scaricare AJCloud sul tuo dispositivo Android o Apple.



• Passo 2 Registra un account •

1 Apri AJCloud App e seleziona Registrati

2 Inserisci il tuo indirizzo email.

3 Crei una password con almeno 8 caratteri che ha almeno i seguenti:

*Almeno una lettera maiuscola *Almeno una lettera minuscola *Almeno un numero

4 Riceverai una mail con un link di attivazione. Apri il link per attivare il tuo account.

5 Ritorni ad accederti dopo aver attivato l'account con successo.

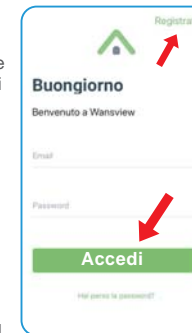

• Passo 3 Alimenta camera •

Alimenta la camera con l'alimentatore nella confezione e mettila vicino al router. Mentre vedi che le luci blu e rossa lampeggiano, la camera comincia a collegarsi.

• Passo 4 Collega alla rete wifi •

Connetti il tuo telefonino a 2.4G Wifi (5G non è compatibile). Apri la App AJCloud, clicca su [Aggiungi dispositivo] e seleziona Dom Camera per collegarla.

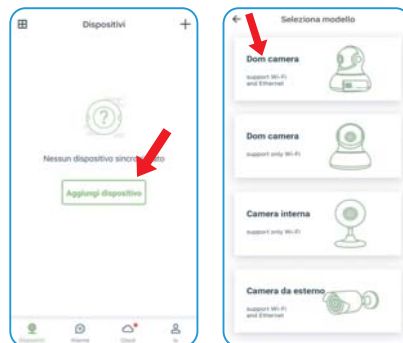

FR 23

EN DE FR IT JP

クイック取扱説明書

1080P HD ワイヤレスクラウド IP カメラ



AJ CLOUD

製品とアクセサリ

- 1×カメラ
- 1×電源
- 1×取扱説明書（日本語付き）
- 1×取付用部品



正面

背面



正面

背面

- ① レンズ
- ② 感光センサー
- ③ 赤外線灯
- ④ マイクロフォン
- ⑤ SDカットスロット
- ⑥ スピーカー
- ⑦ インジケータライト
- ⑧ リセットボタン
- ⑨ 電源ポート

インジケータライト 状態

ライト 状態	カメラ状態
赤色ランプが点灯中	電源が入った状態で起動中
赤色ランプと青色ランプが交互に点滅	接続の準備中
青色ランプが点滅	WiFiに接続中
青色ランプが点灯中	WiFiへの接続成功
赤色ランプが早く点滅	1.工場出荷時の設定にリセット 2.カメラはファームウェアをアップグレード中

暖かい注：お使いのルーターがインターネットに接続されていることを確認してください。

..... 簡単なセットアップ

• 1.ダウンロード •

IOSシステムはApp Storeで、AndroidシステムはGoogle Playでアプリ「AJ Cloud」を検索、アプリをダウンロードしてください。



AJ CLOUD

AJCloud アプリアイコン

もしくは以下のQRコードを読み、「AJ Cloud」をダウンロードできます。



• 2.アカウント登録 •

- 1 AJCloud アプリを開き、「サインアップ」を選択します。
- 2 メールアドレスを入力。
- 3 8文字以上のパスワードを作成してください。パスワードには、次の3つのを含める必要があります。
 - ・少なくとも1つの大文字
 - ・少なくとも1つの小文字
 - ・少なくとも1つの数字
- 4 アクティベーションリンクが記載されたメールが届きますので、リンクを開いてアカウントをアクティベートしてください。
- 5 アクティベートに成功した後、アカウントにログインします。



● 3.カメラの電源を入れる ●

カメラをルーターの近くに置いて、付属の電源コードでカメラの電源を入れます。もし青色ランプと赤色ランプが点滅していたら、カメラをWIFIに接続できることを意味します。

● 4.ネットワークに接続 ●

スマホを2.4G Wi-Fi「この製品は2.4Ghzにのみ対応して、5Ghzに対応できません」に接続します。そして、AJCloudアプリを開いて、「デバイスを追加」をタップして、「ドームカメラ」を選択し、WIFIを接続します。



JP 29

Manufacturer's Name: Shenzhen Smart-eye Digital Electronics Co., Ltd
Sample Description: IP Camera
Model number: Q6 (637JBU)
Operating Temperature: - 10° C to 40° C

This product is a fixed location. To comply with RF exposure requirements, a minimum separation distance of 20cm must be maintained between the user's body and the device, including the antenna. Use only the supplied or an approved antenna.

This device in compliance with the essential requirements and other relevant provisions of Directive 2014/53/EU. All essential radio test suites have been carried out.

1. CAUTION : RISK OF EXPLOSION IF BATTERY IS REPLACED BY AN INCORRECT TYPE. DISPOSE OF USED BATTERIES ACCORDING TO THE INSTRUCTIONS
2. The device complies with RF specifications when the device used at 20cm from your body

CE NB

RF specification

operation frequency range: 2412-2472MHz

max. conducted power: 13.73 dBm E.I.R.P

support 802.11B/G/N(HT20/40)

modulation type: DSSS, OFDM

antenna type: PIFA antenna with 1.73 dBi

DECLARATION OF CONFORMITY

I hereby declare that the product

Product name: IP Camera
Model name: 637JBU(Q6)
Series model : 706JBU, 634JBU, 638JBU(Q7), 639JBU(Q8), 640JBU, 754JA, 758JCQ(W5S),
759JCQ(W7), 791JA(W6)
Trademark: N/A
HW: 25-0636JBU103
SW: V1.0

(Name of product, type or model, batch or serial number)

satisfies all the technical regulations applicable to the product within the scope of Council Directives 2014/53/EU, 2014/35/EU and 2014/30/EU: and declare that the same application has not been lodged with any other notified body.

EN 300 328 V2.1.1 (2016-11)

(Draft) EN 301 489-1 V2.2.2 (2019-09)

(Draft) EN 301 489-17 V3.2.0 (2017-03)

EN 55032:2015+AC:2016

EN 55035:2017

EN 61000-3-2:2014

EN 61000-3-3:2013

EN 60950-1: 2006+A11: 2009+A1: 2010+A12: 2011+A2: 2013

EN62311: 2008

(Title(s) of regulations, standards, etc.)

All essential radio test suites have been carried out.

NOTIFIED BODY: MiCOM Labs Inc

– **Address:**

575 Boulder Court,

Pleasanton, California 94566

USA

Identification Number: 2280

MANUFACTURER or AUTHORISED REPRESENTATIVE:

– **Address:**

Shenzhen Smart-eye Digital Electronics Co., Ltd
#6 Northern Zone, Shangxue S&T City, Bantian,
Longgang District, Shenzhen, China

This declaration is issued under the sole responsibility of the manufacturer and, if applicable, his authorised representative.

Point of contact:

Company: Shenzhen Smart-eye Digital Electronics Co., Ltd
Telephone : +86-755-89390391
Fax: +86-755-89390380

(Name, telephone and fax number)
#6 Northern Zone, Shangxue S&T City,
Bantian, Longgang District, Shenzhen,
China

(Place, date of issue)

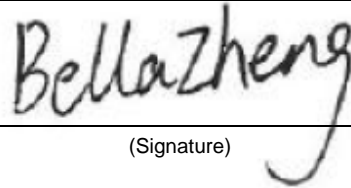

(Signature)

Bella Zheng Engineer

(Name and title in block letters)