

# Have a try

## Managing schedules (Date Book)

You can save the data and time of your schedule.

You can manage your schedules, such as conferences or business trips efficiently.

- **Application to be used:** "Date Book"
- **Setting:** Installed in your CLIÉ handheld
- For details, refer to "Date Book" in the "CLIÉ Application Manual" installed on your computer.

## Entering a schedule

- 1 Press the  $\odot=$  button to start "Date Book."

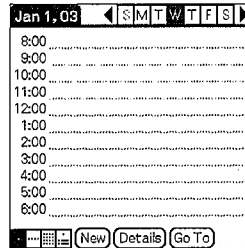

Continued on next page



- 2 Tap **New** and set the start time and end time of the schedule.

- 1 Tap to set the start time.
- 2 Tap to set the end time.
- 3 Tap to determine the settings.
- 4 Tap to select "hour."
- 5 Tap to select "minute."

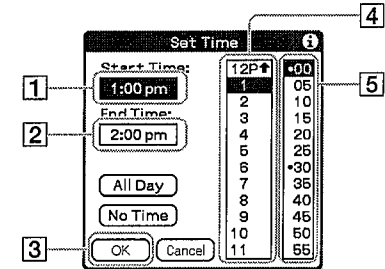

- 3 Enter a schedule.

**Tip**

➔ For details of entering data, refer to "Entering data" (page 25).

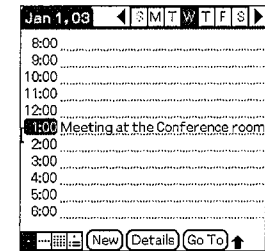

## Deleting a schedule

- 1 Tap a schedule you want to delete and press and hold the Home /Menu button in the Date Book list screen. The menu screen is displayed.
- 2 Tap **Delete Event...** from the **Record** menu. The confirmation message is displayed.

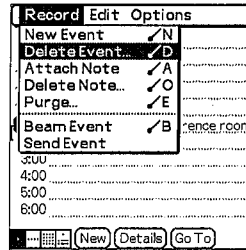

- 3 Tap **OK**.

### Tip

Tap  for **Save archive copy on PC** and check it  in the **Delete Event** screen. Then the deleted data from your CLIÉ handheld is saved in your computer when you synchronize your CLIÉ handheld with your computer wirelessly. To see the saved data in your computer, open the Palm™ Desktop for CLIÉ software, and select "Open the backup file" in the "File" menu of the "Date Book" screen.

Have a try

## Managing addresses and telephone numbers (Address)

You can register **Address** information, such as name, address and telephone number.

Also you can attach images or set to **Name Card** to send to the other CLIÉ handheld or Palm OS compatible device by beaming.

- **Application to be used:** "Address"

- **Setting:** Installed in your CLIÉ handheld

- For details, refer to "Address" in the "CLIÉ Application Manual" installed on your computer.

## Entering a new address

- 1 Press the button to start "Address."
- 2 Tap **New**.

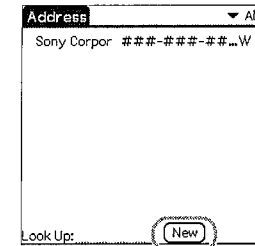

- 3 Tap each item to enter details.

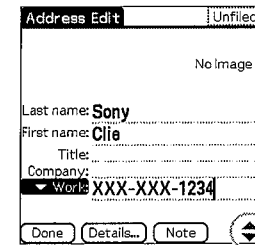

### Tip

You can scroll the screen by tapping the /▼ arrow in the bottom right-hand corner.



.....

## Deleting an address entry

- 1 Tap an address you want to delete and press and hold the Home /Menu  button.  
The menu screen is displayed.
- 2 Tap **Delete Address...** from the **Record** menu.  
The confirmation message is displayed.

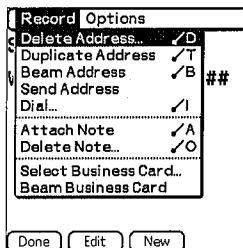

- 3 Tap **OK**.

**Tip**

Tap  for **Save archive copy on PC** and check it  in the **Delete Address** screen. Then the deleted data from your CLIÉ handheld is saved in your computer when you synchronize your CLIÉ handheld with your computer wirelessly.

To view the saved data in your computer, open the Palm™ Desktop for CLIÉ software, and select “Open the backup file” in the “File” menu of the “Address” screen.



Have a try

## Exchanging Date Book and Address data between your CLIÉ handheld and computer

HotSync® operation (page 35) enables you to exchange Date Book data and the Address data between your CLIÉ handheld and computer.

Depending on the applications that you use on your computer, there are two ways to exchange data.

.....

## Exchanging data between your CLIÉ handheld and Palm™ Desktop for CLIÉ software on your computer

You can synchronize data between “Date Book” or “Address” managed by the Palm™ Desktop for CLIÉ software on your computer and your CLIÉ handheld.

- **Setting:** You need to install “Palm™ Desktop for CLIÉ” in your computer.
- ➔ For details on how to exchange data with the Palm™ Desktop for CLIÉ software, refer to “Synchronizing data between your CLIÉ handheld and computer (HotSync®)” (page 35).

.....

## Exchanging data between your CLIÉ handheld and Microsoft® Outlook (Intellisync® Lite) in your computer

- **Setting:** You need to install “Intellisync Lite” in your computer.
- ➔ For details on how to install, refer to “Installing applications you want on your CLIÉ handheld” (page 62).

**Tip**

Intellisync Lite can be installed with the option “Using your CLIÉ handheld” of the installer menu screen.

- ➔ For details on how to start and setup, refer to the help of “Intellisync Lite.”  
To view help, click **Programs** (In case of Windows XP, click **All Programs**) from the **Start** menu at the left bottom of the screen, then click **Intellisync Lite** and **Intellisync Help**.

## Viewing computer documents on your CLIE handheld (Picsel Viewer for CLIE)

You can view the documents created in Microsoft® Word, Excel, PowerPoint® or PDF with your CLIE handheld.

- **Application to be used:** "Picsel Viewer for CLIE", "Memory Stick Import" and "Memory Stick Export"
  - **Required media:** "Memory Stick" media
  - **Data to be used:** doc format, xls format, ppt format, txt format, JPEG format, GIF format, PNG format, BMP format, PDF format, HTML format and MHTML format.
  - **Setting:** "Picsel Viewer for CLIE" is installed in your CLIE handheld. "Memory Stick Import" is installed in your CLIE handheld. You need to install "Memory Stick Export" in your computer.
- For details, refer to "Picsel Viewer for CLIE" in the "CLIE Application Manual" installed on your computer.

## Transferring the documents to your CLIE handheld

- 1 Insert "Memory Stick" media into your CLIE handheld.

➤ For details on "Memory Stick" media, refer to "Inserting/removing "Memory Stick" media" (page 93) in "Sony CLIE™ handheld components."

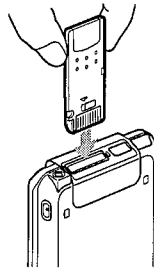

- 2 Copy the documents you want to the "Memory Stick" media inserted in your CLIE handheld. Use "Memory Stick Import" to transport documents to the "Memory Stick" media inserted into the slot of your CLIE handheld.

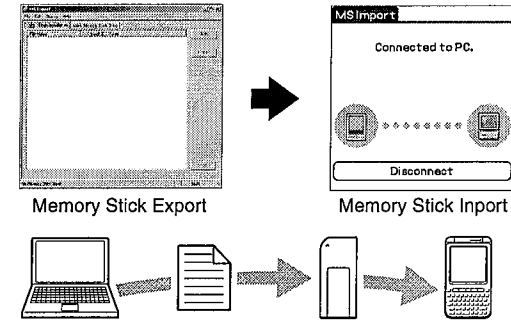

## Viewing the documents

- 1 Select the Picsel Viewer icon in the CLIE Launcher screen to start "Picsel Viewer for CLIE."

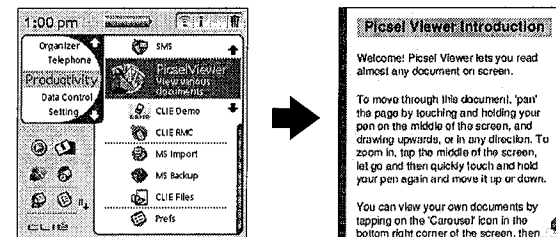

- 2 Tap the Carousel icon at the right bottom of the screen. The "Carousel" menu is displayed.

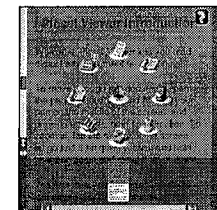

- 3 Tap the Folder View icon, and then tap a document you want in the "Memory Stick" media. The document you wanted is displayed.

Continued on next page

## Recording a voice memo (Voice Recorder)

You can record voices using the built-in microphone of your CLIE handheld. Also, you can use the voice memo as an alarm sound or attach it in an e-mail.

- **Application to be used:** “Voice Recorder” and “CLIE Viewer” (When you play back the voice memo.)
  - **Setting:** “Voice Recorder” and “CLIE Viewer” are installed in your CLIE handheld.
- For details, refer to “Voice Recorder” in the “CLIE Application Manual” installed on your computer.

## Recording a voice memo

- 1 Select the Voice Rec icon in the CLIE Launcher screen to start “Voice Rec”.

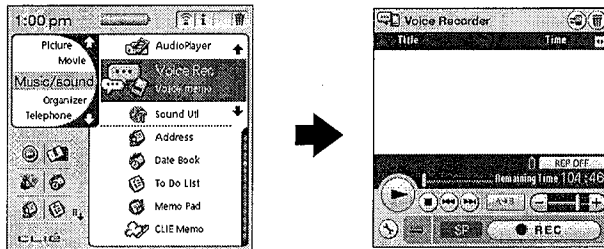

Have a try

- 2 Press the REC button.  
The recording starts. Speak into the built-in microphone.

### Tips

- As soon as the REC button is pressed, “Voice Recorder” automatically starts and then recording starts.
  - There are two ways of recording for Voice Memo, “High” (To record at meetings or in a quiet and/or spacious place) and “Low” (To record dictation or in a noisy place).
- For details, refer to “Voice Recorder” in the “CLIE Application Manual” installed on your computer.

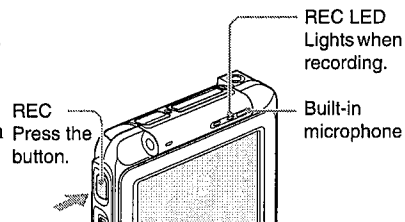

- 3 Press the button once again to stop recording.

## Playing back a voice memo

You can play back a voice memo using “Voice Recorder” or “CLIE Viewer.”

- For details about “Voice Recorder,” refer to “Voice Recorder” in the “CLIE Application Manual” installed on your computer.
- For details about “CLIE Viewer,” refer to “Playing back handwriting memos, voice memos or image files” on page 47.

## Playing back handwriting memos, voice memos or image files

You can use "CLIE Viewer" to view the image files or movie files and play back the voice memos or handwriting memos saved on your CLIE handheld. Different kinds of file are displayed in the order of the date. It makes easier to find the file you want to display or play back.

Also, you can attach image files or movie files to your message, or select the data to use with applications, such as "PhotoStand", "CLIE Album" or "Photo Editor."

- **Application to be used:** "CLIE Viewer"
  - **Files you can use:** Image file, movie file, handwriting memo and voice memo
  - **Setting:** "CLIE Viewer" is installed in your CLIE handheld.
- For details on the file format you can play back or view with your CLIE handheld, refer to "CLIE Viewer" in the "CLIE Application Manual" installed on your computer.

## Opening/Playing back files

- 1 Select the CLIE Viewer  icon in the CLIE Launcher screen to start "CLIE Viewer."  
The file list screen is displayed.

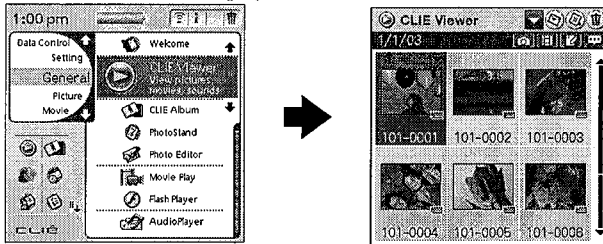

- 2 Rotate the Jog Dial™ navigator to select the file you want to display and press the Jog Dial™ navigator.  
The selected file is displayed or played back.

**Tip**





- You can also display the file by tapping the file icon.
- The files are listed in order of creation date and time.

Have a try

## Selecting/Deleting files

You can select a file from the list screen in "CLIE Viewer" when attaching image files or movie files of your CLIE handheld to e-mails, when using the image files in "PhotoStand" (page 65), "CLIE Album" (page 64) and "Photo Editor" (page 65), or when deleting files.

- 1 Start "CLIE Viewer."
- 2 Tap the command button to select the function.

-  : Select the file to be attached to an e-mail  
This icon is displayed if "CLIE Mail" is installed.
-  : Select the image file to be used in "PhotoStand"
-  : Select the file to be deleted
-  : Select other applications such as "Photo Editor" or "CLIE Album" by using the pull-down menu



- 3 Tap to select the check box of the file.

**Tip**

Tap **Select All** to select all the files.

- 4 Tap **OK**.  
The function selected in step 1 is executed.

## Take image files or movie files created with other devices with your CLIÉ handheld

You can play back image files or movie files created with other devices on your CLIÉ handheld using "Memory Stick" media.

Also, you can convert image files or movie files in the different formats on your computer to play back in your CLIÉ handheld.

## Using your CLIÉ handheld to view image files and movie files taken with "Memory Stick"-compliant devices

- **Application to be used:** "CLIE Viewer"
- **Required media:** "Memory Stick" media
- **File formats for CLIE:**
  - Image files: JPEG(DCF) format, PictureGear Pocket format
  - Movie files: Movie Player format, MPEG Movie formatFor formats of picture that can be taken with your "Memory Stick" compliant devices, refer to their respective operating instructions.
- **Setting:** "CLIE Viewer" is installed in your CLIÉ handheld.

**1** Insert the "Memory Stick" media to which you have saved image files and movie files in your CLIÉ handheld.

➤ For details on "Memory Stick" media, refer to "Inserting/removing "Memory Stick" media" (page 93) in "Sony CLIÉ™ handheld components."

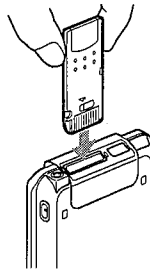

**2** Start "CLIE Viewer" to view image files or movie files.

➤ For details, refer to "Playing back handwriting memos, voice memos or image files" on page 47.



Have a try

## Convert image files or movie files in different formats on your computer

- **Application to be used:** "Image Converter" (for PC)
  - **Required media:** "Memory Stick" media
  - **File formats for CLIE:**
    - Image files: BMP format, JPEG(DCF) format, TIFF format, GIF format, PNG format, PictureGear Pocket format
    - Movie files: AVI format, MPEG Movie format, QuickTime formatFor formats of picture that can be taken with your "Memory Stick" compliant devices, refer to their respective operating instructions.
  - **Setting:** You need to install "Image Converter" in your computer.
- For details, refer to "Image Converter" in the "CLIÉ Application Manual" installed on your computer.

**1** Start "Image Converter" on your computer, and convert image files or movie files to the file format for CLIÉ.

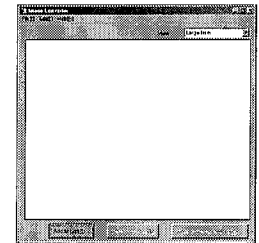

**2** Transfer the converted image files or movie files to "Memory Stick" media.

**3** Insert the "Memory Stick" media to your CLIÉ handheld and start "CLIE Viewer" to play back.

## Take music with you

You can listen to the music on your CLIE handheld by transferring the music file from your computer to your CLIE handheld.

- **Data you can use (format):** ATRAC3, MP3
- **Required media:** Headphones (ø3.5 stereo mini jack), "Memory Stick" media
- **Application to be used:**
  - Transfer music file in ATRAC3 format: "SonicStage" (for PC)
  - Transfer music file in MP3 format: "Memory Stick Import", "Memory Stick Export" (for PC)
  - Play back music file on your CLIE handheld: "Audio Player"
- **Setting:** "Audio Player" "Memory Stick Import" are installed in your CLIE handheld.

You need to install "SonicStage", "Memory Stick Export" in your computer.

⇒ For details, refer to "Music" in the "CLIE Application Manual" installed on your computer.



Have a try

## Transfer music files to your CLIE handheld

You can transfer music files you want using "SonicStage" or "Memory Stick Export" from your computer to your CLIE handheld.

### Tip

You can also convert music in the CD on your computer to play back on your CLIE handheld.

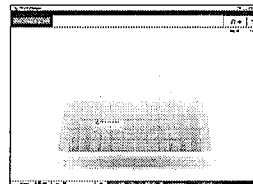

## Playing back music data

- 1 Connect the headphones (optional) to the CLIE handheld.

### Tip

Your CLIE handheld has a stereo mini jack.

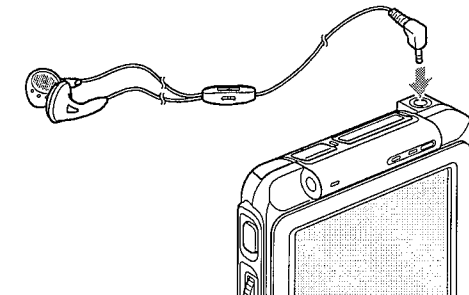

- 2 Select the AudioPlayer icon in the CLIE Launcher screen to start "Audio Player."

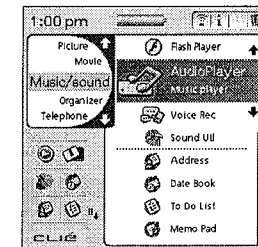

- 3 Tap the playback button to play music. Tap the stop button to stop the music.

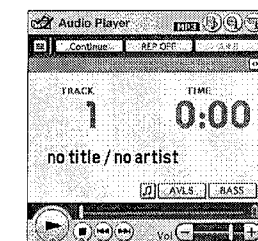

Playback button

Stop button



## Using the Bluetooth™ function

The Bluetooth™ function is a new technology to enable wireless communication for mobile phones, computers or other mobile devices.

The Bluetooth™ built-in CLIÉ enables wireless communication within a range or approximately 10 meters<sup>1)</sup>. You can use the function to exchange data such as image files between your CLIÉ handheld and other Bluetooth compliant devices.

### What you can do with the Bluetooth™ function

#### Exchanging data such as image files or Date Book data with another CLIÉ handheld<sup>2)</sup>



#### Playing games with another CLIÉ handheld<sup>2)</sup>



#### Synchronize your CLIÉ handheld with a computer wirelessly<sup>2)</sup>

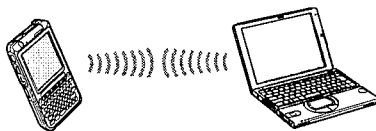

#### Operating a digital still camera<sup>2)</sup> or camcorder<sup>2)</sup> from the CLIÉ handheld remotely



Have a try

#### Connecting to the Internet via a mobile phone<sup>2)</sup>

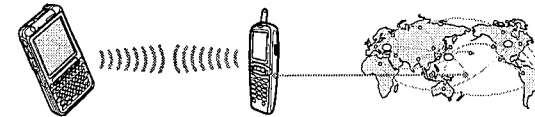

- 1) The actual range will vary depending on factors such as obstacles between devices, magnetic fields around a microwave oven, static electricity, interference, radio wave conditions, reception sensitivity or antenna performance, and the operating system or software application, etc.
- 2) The Bluetooth™ function is required for the target devices. For information on the compliant devices, refer to your Sony CLIÉ handheld support website:  
 Customers in the U.S.A., Canada and Mexico:  
<http://www.ita.sel.sony.com/support/clié/>  
 Customers in Asia-Pacific Countries:  
<http://vaio-online.sony.com/clié/>

- **Setting:** To use the Bluetooth™ function, select **Bluetooth** in the **Preferences** screen and set to **Enabled** for the **Bluetooth** item.

### Setting the Bluetooth function to Enabled/Disabled

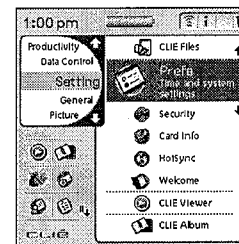

Select "Prefs" in the CLIÉ Launcher screen

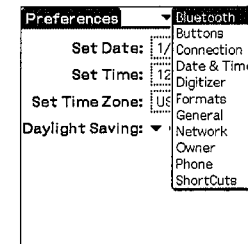

Tap ▼ on the right top on the screen to select **Bluetooth**

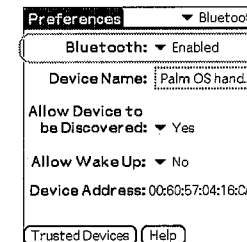

Select **Enabled** or **Disabled**

Continued on next page

#### Bluetooth LED

The LED lights up during data exchange using the Bluetooth™ function. It blinks when the function is on standby.

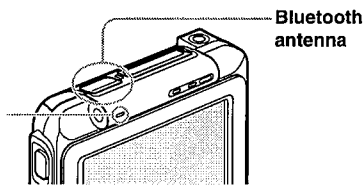

➤ For details, refer to “Customizing your Sony CLIÉ™ handheld (Preferences): Setting the Bluetooth™ function” in the “Handbook.”

#### Notes

- The communication performance is decreased if the antenna comes in contact with a metal object. Place your CLIÉ handheld in the cradle when you use your CLIÉ handheld on a metal table.
- Avoid covering the antenna with hands while using the Bluetooth™ function. Otherwise radio reception may be interrupted.



Have a try

## Exchanging data such as image files or Date Book data with another CLIÉ handheld

#### Note

This function may not be used depending on where you live.

### 1 Select a file.

#### ➤ Sending an image file, movie file, voice memo, or handwritten memo

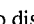
Start CLIE Viewer (page 47), press and hold the Home  / Menu  button to display the menu screen, select **Send...** from the **Data** menu, and tap a file you want to send.

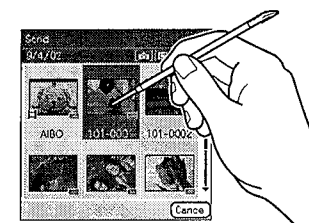

#### Tip

#### Sending image files

You can select a method of sending data in the **Send With** dialog box. (The dialog box below may not be displayed depending on your operating environment)

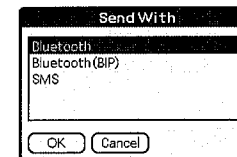

#### Example of a sending method

**Bluetooth (BIP):** This is to send an optimized file for the target devices.

#### Notes

- Install Remote Camera to display **Bluetooth (BIP)**.
- Remote Camera is not on sale in some location.
- For details, refer to “CLIÉ Application Manual” installed on your computer.

#### ➤ Sending Date Book data or Address data

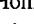
Tap schedule data or address data you want to send, press and hold the Home  / Menu  button to display the menu screen, and then select **Send Event** (for “Date Book”) or **Send Address** (for “Address”) from the menu.

## 2 Send a file.

After the **Bluetooth Discovery** dialog box is displayed, the list of Bluetooth compatible CLIÉ handhelds within a range of the communication area is displayed on the **Discovery Results** dialog box. Tap to select a CLIÉ handheld to which you want to send data.

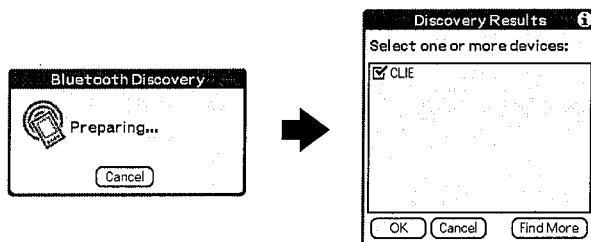



The **Bluetooth Progress** dialog box will be displayed on both CLIÉ handhelds. Follow the on-screen instructions.

### Tip

If you have renamed a target Bluetooth™ compatible device registered on CLIÉ handheld, the device may be listed in the previous name when you detect target Bluetooth™ compatible devices.

In this case, follow the procedure below.

- ① Open the setting screen of the Bluetooth (page 54) and press and hold the Home  /Menu  ↓ button.
- ② Tap **Disable device name cache** from the **Options** menu.
- ③ Detect target Bluetooth™ compatible devices.

### Note

To view or edit received data/files, applications supporting each data/file must be installed on the CLIÉ handheld.

## Playing games with another CLIÉ handheld

You can enjoy playing games with another CLIÉ handheld with the built-in Bluetooth device or installed the Bluetooth module. To play the game, install the game called “Reversi” in the both CLIÉ.

➤ For details, refer to “Reversi” in the “CLIÉ Application Manual” installed on your computer.



Have a try

## Synchronize your CLIÉ handheld with a computer wirelessly

If you are using a Bluetooth compatible computer, you can wirelessly synchronize information, such as calendars, contacts and tasks, between your CLIÉ handheld and a computer without connecting the cradle to the computer.

- For details, refer to “Exchanging and updating data using a HotSync® operation (Other HotSync® operations): Performing a HotSync® operation using the Bluetooth™ function” in the “Handbook.”
- For information on the compliant devices, refer to your Sony CLIÉ handheld support website:

Customers in the U.S.A., Canada and Mexico:

<http://www.ita.sel.sony.com/support/clie/>

Customers in Asia-Pacific Countries:

<http://vaio-online.sony.com/clie/>

## Operating a digital still camera or camcorder from the CLIÉ handheld remotely

### Note

This function may not be used depending on where you live.

You can remotely control and capture images on a Bluetooth BIP compatible digital still camera (DSC-FX77)\* and camcorder (DCR-TRV80 or DCR-TRV80E)\* with using your CLIÉ handheld.

➤ For details, refer to “CLIÉ Application Manual” installed on your computer.

\* They are not on sale in some location.

## Connecting to the Internet via a mobile phone

You can browse websites or exchange e-mails by using the Bluetooth compatible mobile phones.

- Necessary device: Bluetooth compatible mobile phones
- Application to use:
  - To browse websites: “NetFront v3.0 for CLIE” (page 71)
  - To exchange e-mails: “CLIE Mail” (page 70)
- Setting: You have to install “NetFront v3.0 for CLIE” and “CLIE Mail” in your CLIÉ handheld. You have to be a member of an internet service provider in advance. You have to set the connecting methods, register your mobile phone to use or set the network.
- For details, refer to “Connecting to the Internet by communicating with Bluetooth built-in mobile phone” in the “Handbook.”

## Connecting to the Internet

### Note

For an internet connection, you must have a communication device that is compliant with your CLIÉ handheld, and you must be registered with an Internet Service Provider.

➤ For connecting to the Internet using the Bluetooth™ function, refer to “Using the Bluetooth™ function”: “Connecting to the Internet via a mobile phone” (page 58).

## Installing applications in your CLIÉ handheld

Install applications on your CLIÉ handheld for your purposes.

**Browsing websites on your CLIÉ handheld:** NetFront v3.0 for CLIE (page 71)

**Exchanging e-mail:** CLIE Mail (page 70)

➤ For details about the necessary set-up of each application, refer to the “CLIÉ Application Manual” installed on your computer.

## Connecting to the Internet

- 1** Connect a communication device (optional) with your CLIÉ handheld.
- 2** Select the desired application in “CLIE Launcher” and start it.
- 3** Start browsing websites, sending and receiving e-mail. Internet connection starts automatically.

### Tip

When you want to attach image files or movie files from your CLIÉ handheld to an e-mail, you can select those files from the list displayed in “CLIE Viewer.”

➤ For details, refer to “Selecting/Deleting files” (page 48).



Have a try

## Using applications

This chapter describes how to use add-on applications and the “CLIÉ Application Manual.” For details about add-on applications, refer to the manuals for each add-on application.

### About add-on applications

Applications are divided into three types as follows:

- **Applications already installed on your CLIÉ handheld**
- **Applications you need to install on your CLIÉ handheld**  
For details about using the Installation CD-ROM, follow the procedure on page 62.
- **Applications you need to install on your computer**

## Using CLIÉ Application Manual

For details about using the add-on applications, refer to the “CLIÉ Application Manual” installed on your computer.

### Notes



- Prior to using applications, refer to “Install the software on your computer” on page 29 to install the Palm™ Desktop for CLIÉ software. The “CLIÉ Application Manual” will be installed at the same time.
- The “CLIÉ Application Manual” requires “Microsoft Internet Explorer Version 5.0” or later to be displayed properly.

.....

## Opening CLIÉ Application Manual

- 1 Double-click the CLIÉ info icon on the Windows desktop. "CLIÉ info" window is displayed.
- 2 Select the manual by following the on-screen instructions.

### Tips

- To close the "CLIÉ Application Manual," click the  icon in the top right-hand corner of the CLIÉ Application Manual window.
- You can minimize the CLIÉ Application Manual window by clicking the  icon in the top right-hand corner in the window. The minimized window can be reopened by clicking the CLIÉ Application Manual button in the task bar.
- You can operate other software while the CLIÉ Application Manual window is displayed on the Windows desktop.
- You can also view manual directly from the installation CD-ROM.
  - 1 Insert the CD-ROM.
  - 2 Click "Manual" button.
  - 3 Click "View" of "View Manuals."



## Installing applications you want on your CLIÉ handheld

You can install applications with the supplied Installation CD-ROM by following procedures below.

Install the Palm™ Desktop for CLIÉ software on your computer in advance with the supplied Installation CD-ROM and connect the cradle to your computer.

### Note

The add-on applications are designed to operate on this CLIÉ handheld only. Compatibility with other CLIÉ handheld or Palm OS PDAs is not guaranteed.

.....

## Installing with the supplied Installation CD-ROM

- 1 Quit all applications running on your computer.
- 2 Insert the Installation CD-ROM into the CD-ROM drive of your computer.  
The installation launcher window appears.
- 3 Click **CLIÉ Desktop**.
- 4 Click **Install** to the right of **CLIÉ Add-ons**.
- 5 Select the add-on applications to install.
- 6 Click **Next**.
- 7 Select the User.
- 8 Click **OK**.
- 9 Click **Done**.
- 10 To install the application on your CLIÉ handheld, press the HotSync button on the cradle.  
The HotSync starts and the selected application is forwarded to your CLIÉ handheld.

### Tip

You can also install applications on your CLIÉ handheld with the Palm™ Desktop for CLIÉ software.

➤ For details, refer to “Enhancing features with add-on applications: Installing: Installing from your computer” in the “Handbook.”



Using applications

## Introducing add-on applications

In this section, you can see add-on applications for your CLIÉ handheld in the order of the group of “CLIÉ Launcher.”

➤ For details on the CLIÉ Launcher group, refer to “Using CLIÉ Launcher” in the “Handbook.”

### General

#### Viewing/Playing back a file after searching from the list

Application to be used  
**CLIÉ Viewer** CLIÉ handheld

#### Summary

For managing and displaying image files, movie files, handwriting memos and Voice memo files.

Preparation for use: **Installed**

➤ For details, refer to the “CLIÉ Application Manual” installed on your computer.



### Picture

#### Managing image files in albums

Application to be used  
**CLIÉ Album** CLIÉ handheld

#### Summary

For managing image files saved on your CLIÉ handheld or “Memory Stick” media, in an album format.

You can use image files in albums with your computer linking up with “PictureGear Studio” for PC software.

Preparation for use: **Installed**

➤ For details, refer to the “CLIÉ Application Manual” installed on your computer.

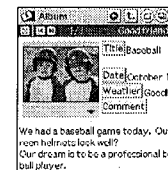

## 11 Displaying image files automatically

Application to be used

**PhotoStand** CLIÉ handheld

Keyword

JPEG (DCF) format

Summary

For displaying automatically image files one after the other.

Preparation for use: **Installed**

➔ For details, refer to the "CLIÉ Application Manual" installed on your computer.

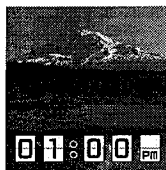

## 12 Editing images

Application to be used

**Photo Editor** CLIÉ handheld

Keyword

JPEG (DCF) format

Summary

For drawing pictures on an image file. You can also draw pictures on a new blank canvas.

Preparation for use: **Installed**

➔ For details, refer to the "CLIÉ Application Manual" installed on your computer.



Using applications

## Importing image/movie files from your computer

Application to be used

**Image Converter** PC

Keyword

JPEG (DCF) format, Movie Player format

Summary

You can convert images and movies to the format on your computer and you can view them on your CLIÉ handheld.

Preparation for use: **Must be installed** Requires a "Memory Stick"

Installation CD-ROM Menu

"CLIÉ Image"

➔ For details, refer to the "CLIÉ Application Manual" installed on your computer.

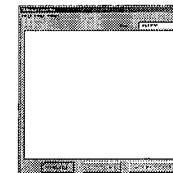

## Importing albums and binders to your computer

Application to be used

**PictureGear Studio** PC

Summary

What you can do with using PictureGear Studio:

- Create albums and binders on your computer and import binders to your CLIÉ handheld.
- Import images on your computer and manage them.
- Print out labels.

Preparation for use: **Must be installed** Requires a "Memory Stick"

Installation CD-ROM Menu

"CLIÉ Image"

➔ For details, refer to the "CLIÉ Application Manual" installed on your computer.

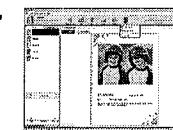

## Movie

### Playing back movies

#### Application to be used

**Movie Player** **CLiÉ handheld**

#### Keyword

Movie Player format (movie formats shot with CLiÉ handhelds with the built-in camera or converted using the Image Converter software), MPEG Movie format (MPEG1 format movie files shot with a Sony Digital Still Camera or Handycam), Play List, Repeat function, and Index function.

#### Summary

For playing back movies recorded with the CLiÉ handheld with the built-in camera or playing back movies on your CLiÉ handheld using "Image Converter" or "Giga Pocket Plugin" on your computer.

**Preparation for use:** **Installed** **Requires a "Memory Stick"**

➔ For details, refer to the "CLiÉ Application Manual" installed on your computer.

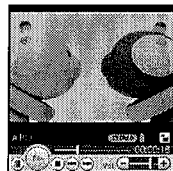

www.aibo.com

### Playing back Macromedia® Flash™

#### Application to be used

**Macromedia Flash Player 5**

**CLiÉ handheld**

#### Keyword

swf format

#### Summary

For playing back the Macromedia Flash contents.  
Some Flash contents for computers may not be played back normally on your CLiÉ handheld.

**Preparation for use:** **Installed** **Requires a "Memory Stick"**

➔ For details, refer to the "CLiÉ Application Manual" installed on your computer.

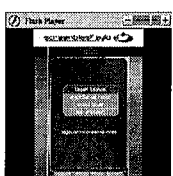

Using applications

## Importing movie files from your computer

#### Note

This function may not be used depending on where you live.

#### Application to be used

**Giga Pocket Plugin** **PC**

#### Note

➔ For details, refer to "CLiÉ Application Manual" installed on your computer.

#### Keyword

Movie Player format

#### Summary

For converting the formats of movie files on your computer so that they can be viewed on your CLiÉ handheld.  
You need to install "Giga Pocket" for VAIO application on your computer.

**Preparation for use:** **Must be installed** **Requires a "Memory Stick"**

#### Installation CD-ROM Menu

"CLiÉ Image"

➔ For details, refer to Help files of the "Giga Pocket Plugin" installed on your computer.



## Music/Sound

### Listening to music with your CLiÉ handheld

#### Application to be used

**Audio Player** **CLiÉ handheld**

#### Keyword

MP3, ATRAC3

#### Summary

For playing back music files saved on a "Memory Stick" media.

**Preparation for use:** **Installed**

**Needs to be connected to your computer**

**Requires a "Memory Stick" and headphones**

➔ For details, refer to the "CLiÉ Application Manual" installed on your computer.





## Recording voice memo

Application to be used  
**Voice Recorder** CLIÉ handheld

Summary

For recording and playing back a voice memo using the built-in microphone of your CLIÉ handheld.

Preparation for use: **Installed**

For details, refer to the "CLIÉ Application Manual" installed on your computer.



## Customizing the sound settings

Application to be used  
**Sound Utility** CLIÉ handheld

Summary

For managing the audio data converted with Sound Converter 2. The audio data files are transferred from your computer to your CLIÉ handheld via a HotSync® operation.

Preparation for use: **Installed**  
**Needs to be connected to your computer**

For details, refer to the "CLIÉ Application Manual" installed on your computer.

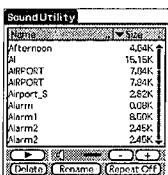

## Transferring music files to your CLIÉ handheld

Application to be used  
**SonicStage** PC

Keyword  
ATRAC3

Summary

For managing and creating music files to be played back with your CLIÉ handheld in your computer.  
The application is also used for transferring music files to a "Memory Stick" media.

Preparation for use: **Must be installed**

Installation CD-ROM Menu  
"CLIÉ Audio"

For details, refer to the "CLIÉ Application Manual" and Help files of "SonicStage" installed on your computer.



Using applications

## Sending audio data to your CLIÉ handheld

Application to be used  
**Sound Converter 2** PC

Keyword

WAVE (PCM) format, MIDI (Standard MIDI File Format 0/1) format

Summary

For converting the audio data of WAVE (PCM) format or MIDI format in your computer to audio data of the CLIÉ handheld format.

Preparation for use: **Must be installed**

Installation CD-ROM Menu

"CLIÉ Utilities"

For details, refer to the "CLIÉ Application Manual" installed on your computer.

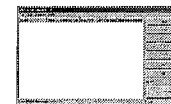

## Internet

### Sending and receiving e-mail messages

Application to be used  
**CLIE Mail** CLIÉ handheld

Summary

For sending and receiving e-mail messages on your CLIÉ handheld.

Preparation for use: **Must be installed**

Installation CD-ROM Menu

"CLIÉ Desktop" – "CLIÉ Add-ons"

For details, refer to the "CLIÉ Application Manual" installed on your computer.

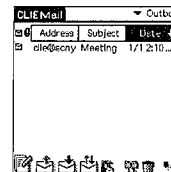

## Browsing websites

Application to be used  
**NetFront v3.0 for CLIE** **CLIE handheld**

Keyword  
Websites, Internet, WWW browser

Summary  
For browsing websites with your CLIE handheld.

Preparation for use: **Must be installed**

Installation CD-ROM Menu  
"CLIE Desktop" – "CLIE Add-ons"

For details, refer to the "CLIE Application Manual" installed on your computer.

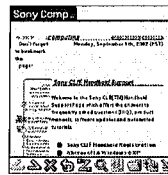

## Organizer

### Managing addresses and telephone numbers

Application to be used  
**Address** **CLIE handheld**

Summary  
For entering and editing Address information such as names, addresses or telephone numbers.

Preparation for use: **Installed**

For details, refer to the "CLIE Application Manual" installed on your computer.

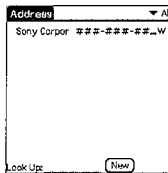

### Managing schedules and events

Application to be used  
**Date Book** **CLIE handheld**

Summary  
For managing schedules and events such as meetings or business trips.

Preparation for use: **Installed**

For details, refer to the "CLIE Application Manual" installed on your computer.

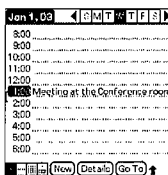

Using applications

## Managing tasks and things to do

Application to be used  
**To Do List** **CLIE handheld**

Summary  
For displaying tasks that you want to be reminded of later. You can assign priority to any task.

Preparation for use: **Installed**

For details, refer to the "CLIE Application Manual" installed on your computer.

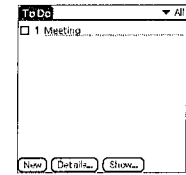

## Taking memos

Application to be used  
**Memo Pad** **CLIE handheld**

Summary  
For taking memos or displaying documents created on your computer.

Preparation for use: **Installed**

For details, refer to the "CLIE Application Manual" installed on your computer.

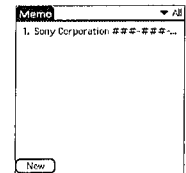

## Taking handwritten memos using the stylus

Application to be used  
**CLIE Memo** **CLIE handheld**

Summary  
For taking handwritten memos using the stylus.

Preparation for use: **Installed**

For details, refer to the "CLIE Application Manual" installed on your computer.

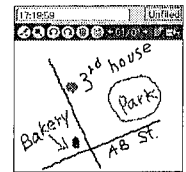

## Using the calculator

Application to be used  
**Calculator** **CLIE handheld**

Summary  
For calculating with your CLIE handheld. You can save and recall calculations with the calculator's memory.

Preparation for use: **Installed**

For details, refer to the "CLIE Application Manual" installed on your computer.

