

# TP-LINK®

## User Guide

**TL-WR743ND**

**150Mbps Wireless AP/Client Router**

---

Rev: 2.0.0

1910010644

## COPYRIGHT & TRADEMARKS

Specifications are subject to change without notice. **TP-LINK®** is a registered trademark of TP-LINK TECHNOLOGIES CO., LTD. Other brands and product names are trademarks or registered trademarks of their respective holders.

No part of the specifications may be reproduced in any form or by any means or used to make any derivative such as translation, transformation, or adaptation without permission from TP-LINK TECHNOLOGIES CO., LTD. Copyright © 2012 TP-LINK TECHNOLOGIES CO., LTD. All rights reserved.

<http://www.tp-link.com>

## FCC STATEMENT

This equipment has been tested and found to comply with the limits for a Class B digital device, pursuant to part 15 of the FCC Rules. These limits are designed to provide reasonable protection against harmful interference in a residential installation. This equipment generates, uses and can radiate radio frequency energy and, if not installed and used in accordance with the instructions, may cause harmful interference to radio communications. However, there is no guarantee that interference will not occur in a particular installation. If this equipment does cause harmful interference to radio or television reception, which can be determined by turning the equipment off and on, the user is encouraged to try to correct the interference by one or more of the following measures:

- Reorient or relocate the receiving antenna.
- Increase the separation between the equipment and receiver.
- Connect the equipment into an outlet on a circuit different from that to which the receiver is connected.
- Consult the dealer or an experienced radio/ TV technician for help.

This device complies with part 15 of the FCC Rules. Operation is subject to the following two conditions:

- 1) This device may not cause harmful interference.
- 2) This device must accept any interference received, including interference that may cause undesired operation.

Any changes or modifications not expressly approved by the party responsible for compliance could void the user's authority to operate the equipment.

Note: The manufacturer is not responsible for any radio or tv interference caused by unauthorized modifications to this equipment. Such modifications could void the user's authority to operate the equipment.

## **FCC RF Radiation Exposure Statement**

This equipment complies with FCC RF radiation exposure limits set forth for an uncontrolled environment. This device and its antenna must not be co-located or operating in conjunction with any other antenna or transmitter.

“To comply with FCC RF exposure compliance requirements, this grant is applicable to only Mobile Configurations. The antennas used for this transmitter must be installed to provide a separation distance of at least 20 cm from all persons and must not be co-located or operating in conjunction with any other antenna or transmitter.”

## **CE Mark Warning**

**CE1588**

This is a class B product. In a domestic environment, this product may cause radio interference, in which case the user may be required to take adequate measures.

This device has been designed to operate with the antennas listed below, and having a maximum gain of 5 dBi. Antennas not included in this list or having a gain greater than 5 dBi are strictly prohibited for use with this device. The required antenna impedance is 50 ohms.

To reduce potential radio interference to other users, the antenna type and its gain should be so chosen that the equivalent isotropically radiated power (e.i.r.p.) is not more than that permitted for successful communication.

## **Industry Canada Statement:**

This device complies with RSS-210 of the Industry Canada Rules. Operation is subject to the following two conditions:

- (1) This device may not cause harmful interference, and
- (2) This device must accept any interference received, including interference that may cause undesired operation.

### **IMPORTANT NOTE:**

#### **Radiation Exposure Statement:**

This equipment complies with Canada radiation exposure limits set forth for an uncontrolled environment. This equipment should be installed and operated with minimum distance 20cm between the radiator & your body.

Ce dispositif est conforme à la norme CNR-210 d'Industrie Canada applicable aux appareils radio exempts de licence. Son fonctionnement est sujet aux deux conditions suivantes:

- (1) Le dispositif ne doit pas produire de brouillage préjudiciable, et
- (2) Ce dispositif doit accepter tout brouillage reçu, y compris un brouillage susceptible de provoquer un fonctionnement indésirable.

### **NOTE IMPORTANTE:**

#### **Déclaration d'exposition aux radiations:**

Cet équipement est conforme aux limites d'exposition aux rayonnements IC établies pour un environnement non contrôlé. Cet équipement doit être installé et utilisé avec un minimum de 20 cm de distance entre la source de rayonnement et votre corps.

## **Korea Warning Statements:**

당해 무선설비는 운용중 전파혼신 가능성이 있음.

## **NCC Notice:**

經型式認證合格之低功率射頻電機，非經許可，公司、商號或使用者均不得擅自變更頻率、加大功率或變更原設計之特性及功能。

低功率射頻電機之使用不得影響飛航安全及干擾合法通信；經發現有干擾現象時，應立即停用，並改善至無干擾時方得繼續使用。前項合法通信，指依電信法規定作業之無線電通信。低功率射頻電機須忍受合法通信或工業、科學及醫療用電波輻射性電機設備之干擾。

Продукт сертифіковано згідно с правилами системи УкрСЕПРО на відповідність вимогам нормативних документів та вимогам, що передбачені чинними законодавчими актами України.

## DECLARATION OF CONFORMITY

For the following equipment:

Product Description: **150Mbps Wireless AP/Client Router**

Model No.: **TL-WR743ND**

Trademark: **TP-LINK**

We declare under our own responsibility that the above products satisfy all the technical regulations applicable to the product within the scope of Council Directives:

Directives 1999/5/EC, Directives 2004/108/EC, Directives 2006/95/EC, Directives 1999/519/EC, Directives 2011/65/EU

The above product is in conformity with the following standards or other normative documents

**ETSI EN 300 328 V1.7.1: 2006**

**ETSI EN 301 489-1 V1.8.1:2008& ETSI EN 301 489-17 V2.1.1:2009**

**EN 55022:2010**

**EN 55024:2010**

**EN 61000-3-2:2006+A1:2009+A2:2009**

**EN 61000-3-3:2008**

**EN60950-1:2006+A11: 2009+A1:2010+A12:2011**

**EN62311:2008**

*The product carries the CE Mark:*

**C €1588**

Person is responsible for marking this declaration:

**Yang Hongliang**

**Product Manager of International Business**

Date of issue: 2012

# CONTENTS

|   |           |
|---|-----------|
| <b>Package Contents</b> .....                     | <b>1</b>  |
| <b>Chapter 1. Introduction</b> .....              | <b>2</b>  |
| 1.1 Overview of the Router .....                  | 2         |
| 1.2 Conventions .....                             | 3         |
| 1.3 Main Features .....                           | 3         |
| 1.4 Panel Layout .....                            | 4         |
| 1.4.1 The Front Panel.....                        | 4         |
| 1.4.2 The Rear Panel .....                        | 5         |
| <b>Chapter 2. Connecting the Router</b> .....     | <b>7</b>  |
| 2.1 System Requirements.....                      | 7         |
| 2.2 Installation Environment Requirements .....   | 7         |
| 2.3 Connecting the Router .....                   | 7         |
| <b>Chapter 3. Quick Installation Guide</b> .....  | <b>11</b> |
| 3.1 TCP/IP Configuration .....                    | 11        |
| 3.2 Quick Installation Guide .....                | 13        |
| 3.2.1 Configuration for Client Router Mode.....   | 14        |
| 3.2.2 Configuration for Router Mode .....         | 19        |
| 3.2.3 Configuration for Repeater Mode .....       | 22        |
| 3.2.4 Configuration for Bridge with AP Mode ..... | 26        |
| 3.2.5 Configuration for Client Mode.....          | 31        |
| <b>Chapter 4. Configuring the Router</b> .....    | <b>36</b> |
| 4.1 Login .....                                   | 36        |
| 4.2 Status .....                                  | 36        |
| 4.3 Quick Setup.....                              | 37        |
| 4.4 WPS .....                                     | 37        |
| 4.5 Operation Mode .....                          | 44        |
| 4.6 Network .....                                 | 45        |
| 4.6.1 WAN.....                                    | 45        |
| 4.6.2 MAC Clone .....                             | 55        |

|        |                             |     |
|--------|-----------------------------|-----|
| 4.6.3  | LAN.....                    | 56  |
| 4.7    | Wireless .....              | 57  |
| 4.7.1  | Wireless Settings.....      | 57  |
| 4.7.2  | Wireless Security.....      | 69  |
| 4.7.3  | Wireless MAC Filtering..... | 72  |
| 4.7.4  | Wireless Advanced.....      | 74  |
| 4.7.5  | Wireless Statistics.....    | 75  |
| 4.8    | DHCP.....                   | 76  |
| 4.8.1  | DHCP Settings.....          | 76  |
| 4.8.2  | DHCP Clients List.....      | 78  |
| 4.8.3  | Address Reservation.....    | 78  |
| 4.9    | Forwarding.....             | 79  |
| 4.9.1  | Virtual Servers.....        | 80  |
| 4.9.2  | Port Triggering.....        | 82  |
| 4.9.3  | DMZ.....                    | 84  |
| 4.9.4  | UPnP.....                   | 84  |
| 4.10   | Security.....               | 85  |
| 4.10.1 | Basic Security.....         | 86  |
| 4.10.2 | Advanced Security.....      | 87  |
| 4.10.3 | Local Management.....       | 89  |
| 4.10.4 | Remote Management.....      | 90  |
| 4.11   | Parental Control.....       | 91  |
| 4.12   | Access Control.....         | 94  |
| 4.12.1 | Rule.....                   | 94  |
| 4.12.2 | Host.....                   | 97  |
| 4.12.3 | Target.....                 | 99  |
| 4.12.4 | Schedule.....               | 101 |
| 4.13   | Advanced Routing.....       | 103 |
| 4.13.1 | Static Routing List.....    | 103 |
| 4.13.2 | System Routing Table.....   | 104 |

|  |                           |            |
|--|---------------------------|------------|
| 4.14                                       | Bandwidth Control.....    | 105        |
| 4.14.1                                     | Control Settings.....     | 105        |
| 4.14.2                                     | Rules List.....           | 106        |
| 4.15                                       | IP& MAC Bing Setting..... | 107        |
| 4.15.1                                     | Binding Settings.....     | 107        |
| 4.15.2                                     | ARP List.....             | 109        |
| 4.16                                       | Dynamic DNS.....          | 110        |
| 4.16.1                                     | No-IP.com DDNS.....       | 110        |
| 4.16.2                                     | Dyndns.org DDNS.....      | 111        |
| 4.16.3                                     | Comexe.cn DDNS.....       | 112        |
| 4.17                                       | System Tools.....         | 113        |
| 4.17.1                                     | Time Settings.....        | 113        |
| 4.17.2                                     | Diagnostic.....           | 115        |
| 4.17.3                                     | Firmware Upgrade.....     | 116        |
| 4.17.4                                     | Factory Defaults.....     | 117        |
| 4.17.5                                     | Backup & Restore.....     | 118        |
| 4.17.6                                     | Reboot.....               | 119        |
| 4.17.7                                     | Password.....             | 119        |
| 4.17.8                                     | System log.....           | 120        |
| 4.17.9                                     | Statistics.....           | 122        |
| <b>Appendix A: FAQ.....</b>                |                           | <b>124</b> |
| <b>Appendix B: Configuring the PC.....</b> |                           | <b>130</b> |
| <b>Appendix C: Specifications.....</b>     |                           | <b>134</b> |
| <b>Appendix D: Glossary.....</b>           |                           | <b>135</b> |

## Package Contents

The following items should be found in your package:

- TL-WR743ND 150Mbps Wireless AP/Client Router
- DC Power Adapter for TL-WR743ND 150Mbps Wireless AP/Client Router
- One Power Injector
- Quick Installation Guide
- Resource CD for TL-WR743ND 150Mbps Wireless AP/Client Router, including:
  - This Guide
  - Other Helpful Information

 **Note:**

Make sure that the package contains the above items. If any of the listed items are damaged or missing, please contact your distributor.

## Chapter 1. Introduction

### 1.1 Overview of the Router

The TL-WR743ND 150Mbps Wireless AP/Client Router integrates 4-port Switch, Firewall, NAT-Router and Wireless AP. With Client Router Mode as the default mode, the 150Mbps Wireless AP/Client Router can connect to the WISP, delivering exceptional range and speed for the users. Meanwhile, TL-WR743ND creates a local area network for files sharing or Internet surfing via wireless or wired connections.

#### Incredible Speed

The TL-WR743ND 150Mbps Wireless AP/Client Router provides up to 150Mbps wireless connection with other 802.11n wireless clients. The speed makes it ideal for handling multiple data streams at the same time, which ensures your network stable and smooth. It is compatible with all IEEE 802.11g and IEEE 802.11b products.

#### Multiple Operation Modes

The TL-WR743ND 150Mbps Wireless AP/Client Router supports five operation modes. The Client Router mode allows the TL-WR743ND to connect to the WISP and create a local area network via wireless connection. The Router mode enables the TL-WR743ND to work as a router for network sharing with high speed. The functions of Repeater mode and Bridge with AP mode are similar, for they both make the TL-WR743ND able to extend the existing wireless network. In Client mode, TL-WR743ND acts as a wireless station to enable the wired host(s) to access AP.

#### Reliable Security Protections

With multiple protection measures, including SSID broadcast control and wireless LAN 64/128/152-bit WEP encryption, WiFi protected Access (WPA2 - PSK, WPA - PSK), as well as advanced Firewall protections, the TL-WR743ND 150Mbps Wireless AP/Client Router provides complete data privacy.

#### Flexible Access Control

The TL-WR743ND 150Mbps Wireless AP/Client Router provides flexible access control, so that parents or network administrators can establish restricted access policies for children or staff. It also supports Virtual Server and DMZ host for Port Triggering, and then the network administrators can manage and monitor the network in real time with the remote management function.

Since the Router is compatible with virtually all the major operating systems, it is very easy to manage. Quick Setup Wizard is supported and detailed instructions are provided step by step in this user guide. Before installing the Router, please look through this guide to know all the Router's functions.

## 1.2 Conventions

The Router or TL-WR743ND mentioned in this guide stands for TL-WR743ND 150Mbps Wireless AP/Client Router without any explanation.

## 1.3 Main Features

- Make use of IEEE 802.11n wireless technology to provide a wireless data rate of up to 150Mbps
- One 10/100M Auto-Negotiation RJ45 INTERNET port, supporting passive POE at AP Client Router mode
- Four 10/100M Auto-Negotiation RJ45 LAN ports, supporting Auto MDI/MDIX
- Provides WPA/WPA2-Enterprise, WPA/WPA2-Personal authentication, TKIP/AES encryption security
- Shares data and Internet access for users, supporting Dynamic IP/Static IP/PPPoE Internet access
- Supports Client Router mode for WISP Connection
- Supports Virtual Server, Special Application and DMZ host
- Supports UPnP, Dynamic DNS, Static Routing
- Provides Automatic-connection and Scheduled Connection on certain time to the Internet
- Connects Internet on demand and disconnects from the Internet when idle for PPPoE
- Built-in NAT and DHCP server supporting static IP address distributing
- Supports Stateful Packet Inspection
- Supports VPN Passthrough
- Supports Parental Control and Access Control
- Provides 64/128/152-bit WEP encryption security and wireless LAN ACL (Access Control List)
- Supports passive power over Ethernet
- Supports Flow Statistics
- Supports firmware upgrade and Web management

## 1.4 Panel Layout

### 1.4.1 The Front Panel

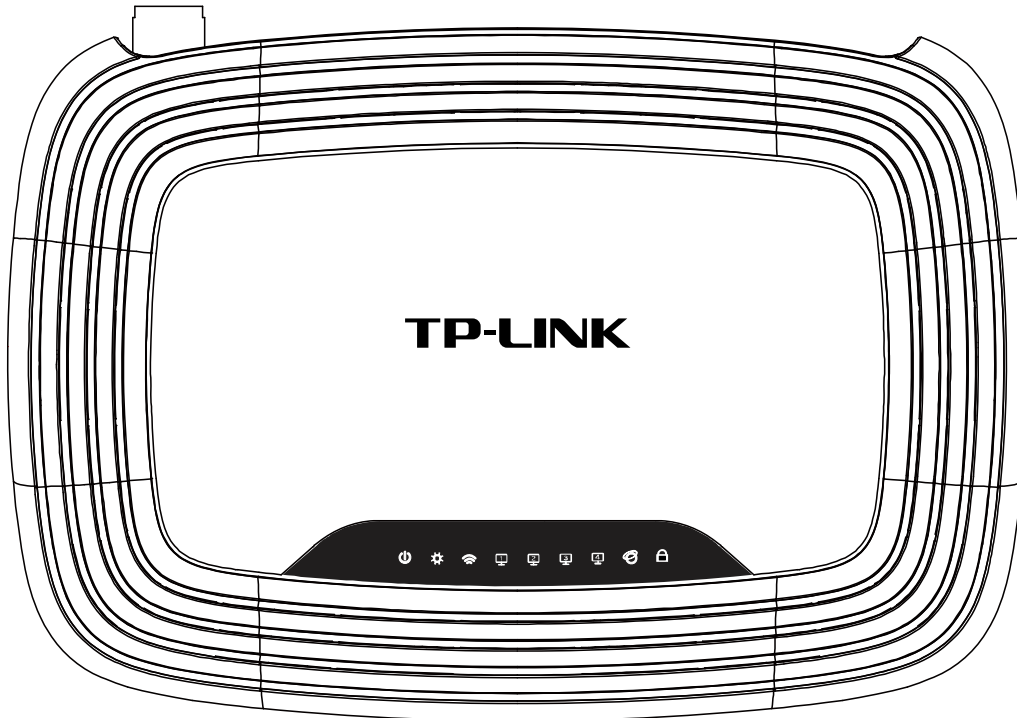

Figure 1-1 Front Panel sketch

The Router's LEDs are located on the front panel (View from left to right).

| Name                         | Status      | Indication   |
|------------------------------|-------------|--|
| ⏻ (Power)                    | Off         | Power is off.  |
|                              | On          | Power is on.   |
| ⚙️ (System)                  | Flashing    | The Router is working properly.  |
|                              | On /Off     | The Router has a system error.   |
| 📶 (WLAN)                     | Off         | The Wireless function is disabled.   |
|                              | Flashing    | The Wireless function is enabled.  |
| 🌐 (INTERNET),<br>📡 (LAN 1-4) | Off         | There is no device linked to the corresponding port.   |
|                              | On          | There is a device linked to the corresponding port but there is no activity.                                   |
|                              | Flashing    | There is an active device linked to the corresponding port.  |
| 🔒 (WPS)                      | Slow Flash  | A wireless device is connecting to the network by WPS function. This process will last in the first 2 minutes. |
|                              | On          | A wireless device has been successfully added to the network by WPS function.                                  |
|                              | Quick Flash | A wireless device failed to be added to the network by WPS function.   |

Table 1-1 The LEDs Description

 **Note:**

After a device is successfully added to the network by WPS function, the WPS LED will keep on for about 5 minutes and then turn off.

### 1.4.2 The Rear Panel

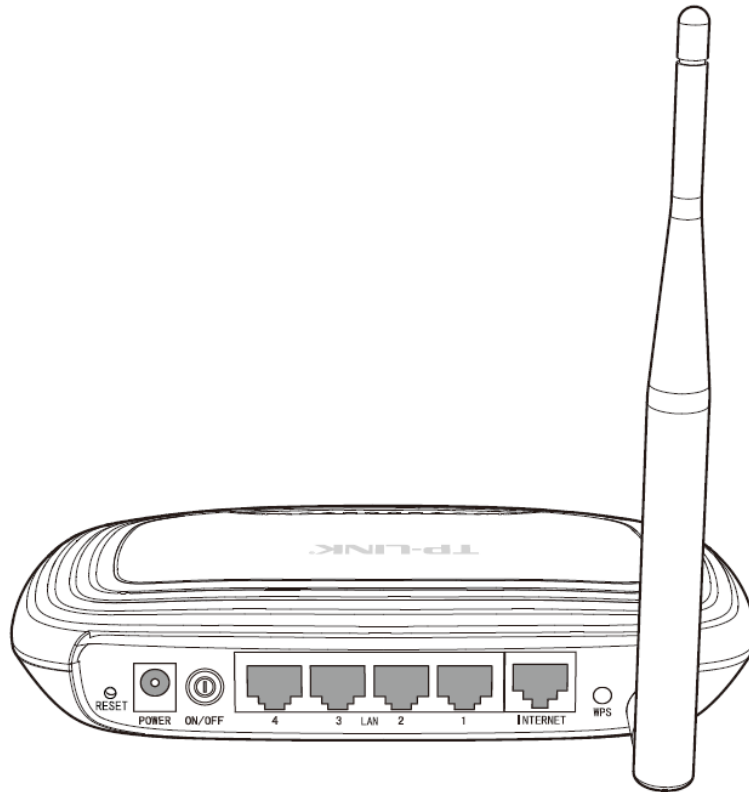

Figure 1-2 Rear Panel sketch

The following parts are located on the rear panel (View from left to right).

➤ **RESET:**

There are two ways to reset to the Router's factory defaults:

- 1) Use the **Factory Defaults** function on "**System Tools** → **Factory Defaults**" page in the Router's Web-based Utility.
- 2) Use the Factory Default **RESET** button: With the Router powered on, use a pin to press and hold the **RESET** button (about 5 seconds) until the system LED becomes quick-flash from slow-flash. And then release the button and wait the Router to reboot to its factory default settings.

➤ **POWER:** The Power socket is where you will connect the power adapter. Please use the power adapter provided with this TL-WR743ND 150Mbps Wireless AP/Client Router.

➤ **ON/OFF:** The switch for the power.

➤ **1,2,3,4 (LAN):** These ports (1, 2, 3, and 4) connect the Router to the local PC(s).

- **INTERNET:** This INTERNET port is where you will connect the DSL/cable Modem, or Ethernet.
- **WPS:** If you have client devices, such as wireless adapters, that support Wi-Fi Protected Setup, then you can press this button to quickly establish a connection between the Router and client devices and automatically configure wireless security for your wireless network.
- **Wireless antenna:** To receive and transmit the wireless data.

## Chapter 2. Connecting the Router

### 2.1 System Requirements

- Each PC in the LAN needs a working Ethernet Adapter and an Ethernet cable with RJ45 connectors
- TCP/IP protocol must be installed on each PC
- Web browser, such as Microsoft Internet Explorer 5.0 or later, Netscape Navigator 6.0 or later
- If the device is configured to Client Router mode, you also need Wireless Internet Access Service (WISP)
- If the device is configured to Router mode, you also need Broadband Internet Access Service (DSL/Cable/Ethernet)
- One DSL/Cable Modem that has an RJ45 connector (which is not necessary if the Router is connected directly to the Ethernet or the Router works on the Client Router mode.)

### 2.2 Installation Environment Requirements

- Place the Router in a well ventilated place far from any heater or heating vent
- Avoid direct irradiation of any strong light (such as sunlight)
- Keep at least 2 inches (5 cm) of clear space around the Router
- Operating Temperature: 0°C~40°C (32°F~104°F)
- Operating Humidity: 10%~90%RH, Non-condensing

### 2.3 Connecting the Router

To connect the Router, please follow the steps below:

- 1) Locate an optimum location for the Router. The best place is usually at the center of your wireless network. The place must accord with the [Installation Environment Requirements](#).
- 2) Adjust the direction of the antenna. Normally, upright is a good direction.

After finishing the steps above, please choose the operation mode you need and carry out the corresponding steps. There are five operation mode supported by this router: **Client Router, Router, Repeater, Bridge with AP** and **Client**.

**a) Client Router Mode**

Figure 2-1 Hardware Installation of the TL-WR743ND in Client Router mode

1. Connect the notebook/PC to the LAN port of TL-WR743ND router with an Ethernet cable.
2. Plug one end of the provided power adapter into the POWER jack of the router, and the other end to a standard electrical wall socket.
3. Press the ON/OFF button of the router.

**b) Router Mode**

Figure 2-2 Hardware Installation of the TL-WR743ND in Router mode

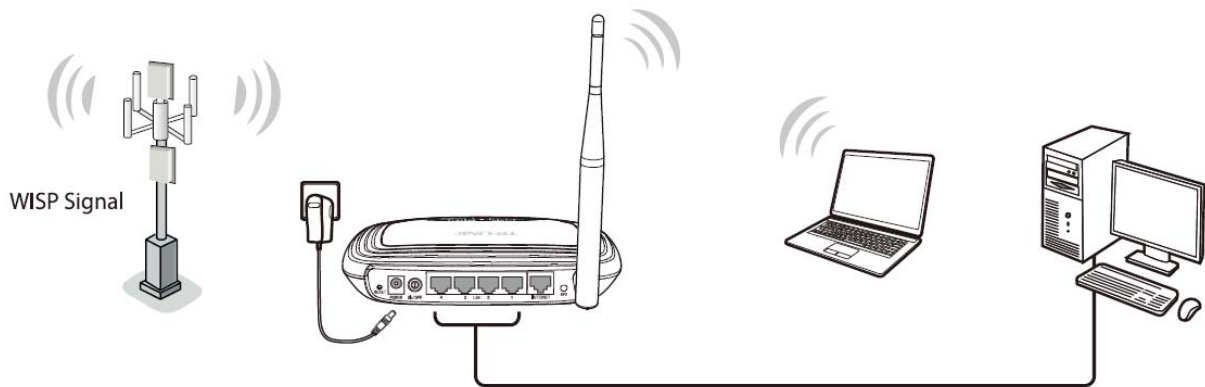
1. Connect the PC(s)/Switch/Hub in your LAN to the LAN Ports on the Router.
2. Connect the DSL/Cable Modem to the INTERNET port on the Router.
3. Plug one end of the provided power adapter into the POWER jack of the router, and the other end to a standard electrical wall socket.
4. Press the ON/OFF button of the router.

**c) Repeater Mode (Range Extender)**

Figure 2-3 Hardware Installation of the TL-WR743ND in Repeater mode

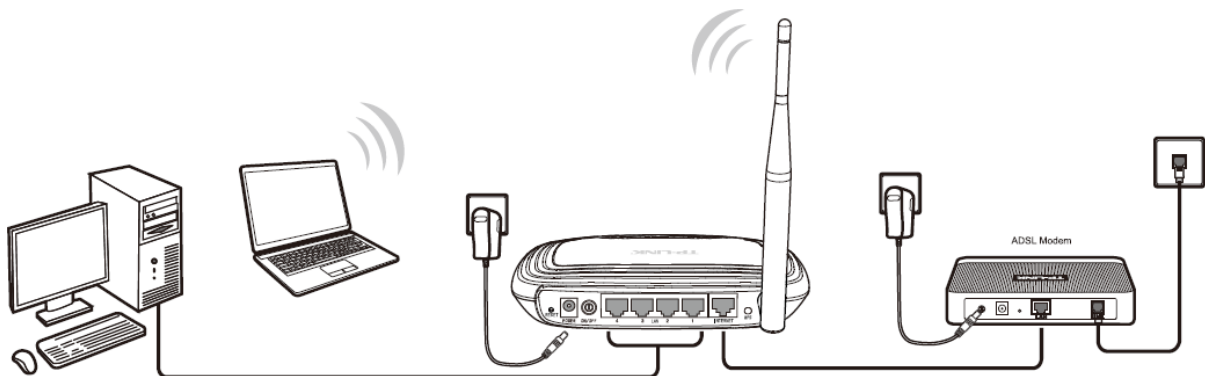
1. Plug one end of the provided power adapter into the POWER jack of the router, and the other end to a standard electrical wall socket.
2. Press the ON/OFF button of the router.

**Note:**

It is recommended that you connect a PC/notebook to the LAN port of the Router with an Ethernet cable, and then login the Router from the PC/notebook to set the Router in Repeater mode.

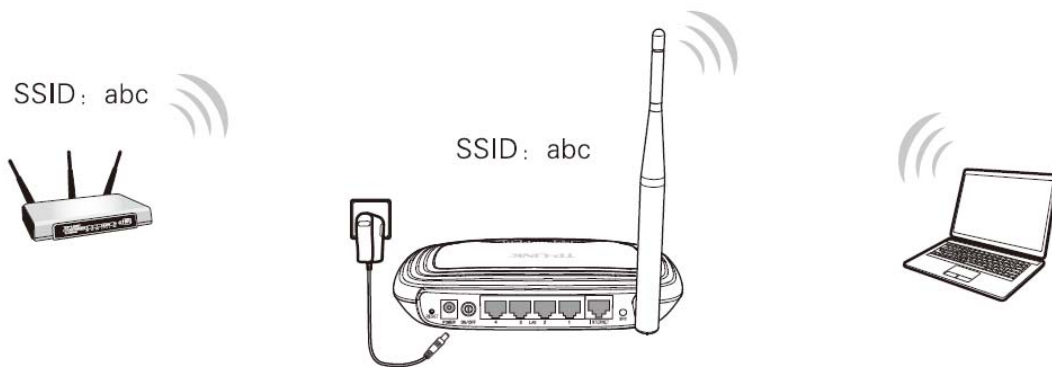
**d) Bridge with AP Mode**

Figure 2-4 Hardware Installation of the TL-WR743ND in Bridge with AP mode

1. Plug one end of the provided power adapter into the POWER jack of the router, and the other end to a standard electrical wall socket.
2. Press the ON/OFF button of the router.

**Note:**

It is recommended that you connect a PC/notebook to the LAN port of the Router with an Ethernet cable, and then login the Router from the PC/notebook to set the Router in Bridge with AP mode.

**e) Client Mode**

Figure 2-5 Hardware Installation of the TL-WR743ND in Client mode

1. Connect the PC to the LAN port of TL-WR743ND router with an Ethernet cable.
2. Plug one end of the provided power adapter into the POWER jack of the router, and the other end to a standard electrical wall socket.
3. Press the ON/OFF button of the router.

## Chapter 3. Quick Installation Guide

This chapter will show you how to configure the basic functions of your TL-WR743ND 150Mbps Wireless AP/Client Router using **Quick Setup Wizard** within minutes.

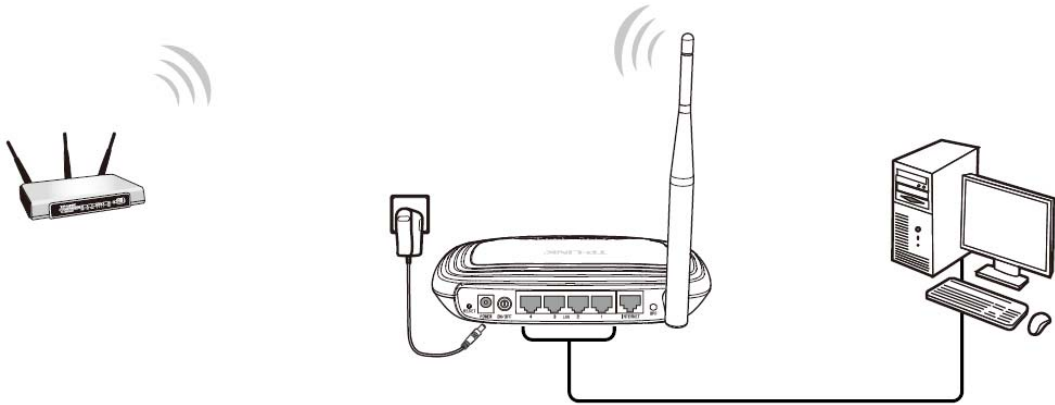
### 3.1 TCP/IP Configuration

The default domain name of the TL-WR743ND 150Mbps Wireless AP/Client Router is <http://tplinklogin.net>, the default IP address is 192.168.0.1, and the default Subnet Mask is 255.255.255.0. These values can be changed as you desire. In this guide, we use all the default values for description.

Connect the local PC to the LAN ports of the Router. And then you can configure the IP address for your PC in the following two ways.

- Configure the IP address manually
  - 1) Set up the TCP/IP Protocol for your PC. If you need instructions as to how to do this, please refer to [Appendix B: "Configuring the PC"](#).
  - 2) Configure the network parameters. The IP address is 192.168.0.x ("x" is any number from 2 to 254), Subnet Mask is 255.255.255.0, and Gateway is 192.168.0.1 (The Router's default IP address)
- Obtain an IP address automatically
  - 1) Set up the TCP/IP Protocol in "**Obtain an IP address automatically**" mode on your PC. If you need instructions as to how to do this, please refer to [Appendix B: "Configuring the PC"](#).
  - 2) Then the built-in DHCP server will assign IP address for the PC.

Now, you can run the Ping command in the **command prompt** to verify the network connection between your PC and the Router. The following example is in Windows 2000 OS.

Open a command prompt, and type *ping 192.168.0.1*, and then press **Enter**.

- If the result displayed is similar to the Figure 3-1, it means the connection between your PC and the Router has been established well.

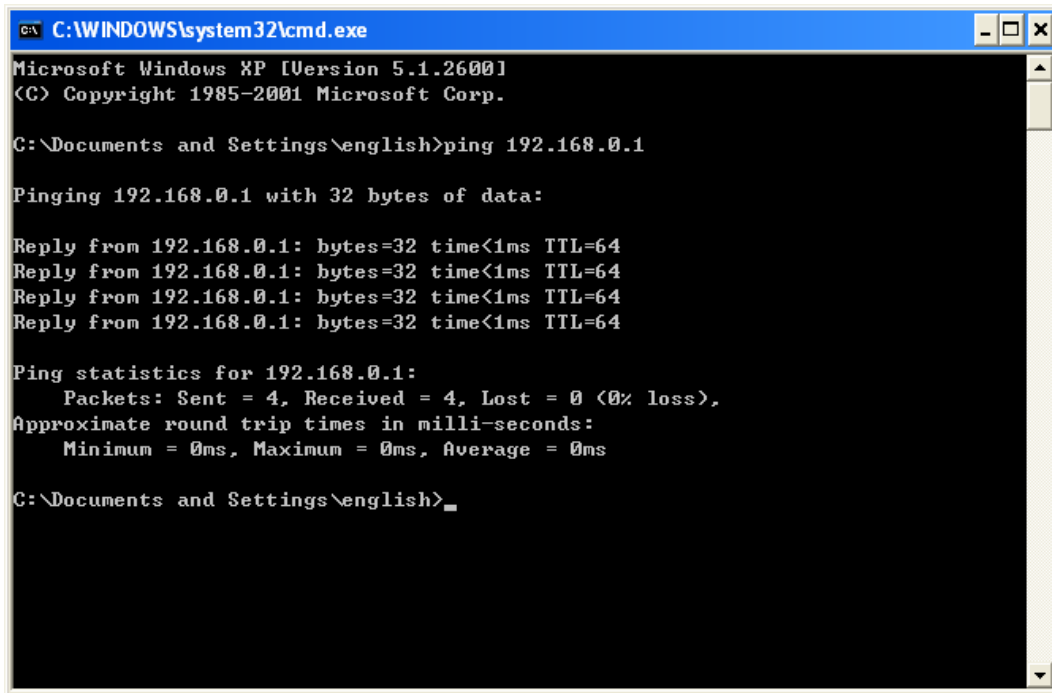

```
C:\WINDOWS\system32\cmd.exe
Microsoft Windows XP [Version 5.1.2600]
(C) Copyright 1985-2001 Microsoft Corp.

C:\Documents and Settings\english>ping 192.168.0.1

Pinging 192.168.0.1 with 32 bytes of data:

Reply from 192.168.0.1: bytes=32 time<1ms TTL=64
Reply from 192.168.0.1: bytes=32 time<1ms TTL=64
Reply from 192.168.0.1: bytes=32 time<1ms TTL=64
Reply from 192.168.0.1: bytes=32 time<1ms TTL=64

Ping statistics for 192.168.0.1:
    Packets: Sent = 4, Received = 4, Lost = 0 (0% loss),
    Approximate round trip times in milli-seconds:
        Minimum = 0ms, Maximum = 0ms, Average = 0ms

C:\Documents and Settings\english>
```

Figure 3-1 Success result of Ping command

- If the result displayed is similar to the Figure 3-2, it means the connection between your PC and the Router is failed.

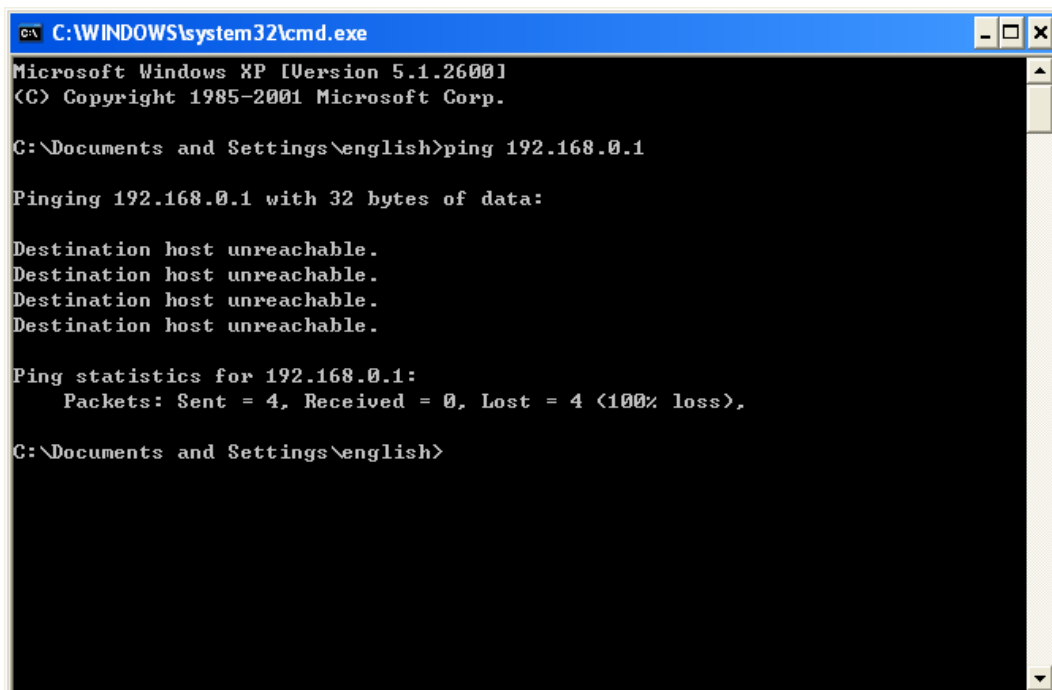

```
C:\WINDOWS\system32\cmd.exe
Microsoft Windows XP [Version 5.1.2600]
(C) Copyright 1985-2001 Microsoft Corp.

C:\Documents and Settings\english>ping 192.168.0.1

Pinging 192.168.0.1 with 32 bytes of data:

Destination host unreachable.
Destination host unreachable.
Destination host unreachable.
Destination host unreachable.

Ping statistics for 192.168.0.1:
    Packets: Sent = 4, Received = 0, Lost = 4 (100% loss),

C:\Documents and Settings\english>
```

Figure 3-2 Failure result of Ping command

**Please check the connection following these steps:**

1. Is the connection between your PC and the Router correct?

**Note:**

The 1/2/3/4 LEDs of LAN ports which you link to on the Router and LEDs on your PC's adapter should be lit.

2. Is the TCP/IP configuration for your PC correct?

 **Note:**

If the Router's IP address is 192.168.0.1, your PC's IP address must be within the range of 192.168.0.2 ~ 192.168.0.254.

## 3.2 Quick Installation Guide

With a Web-based utility, it is easy to configure and manage the TL-WR743ND 150Mbps Wireless AP/Client Router. The Web-based utility can be used on any Windows, Macintosh or UNIX OS with a Web browser, such as Microsoft Internet Explorer, Mozilla Firefox or Apple Safari.

1. To access the configuration utility, open a web-browser and type in the default address <http://tplinklogin.net> in the address field of the browser.

Figure 3-3 Log in the Router

After a moment, a login window will appear, similar to the Figure 3-4. Enter **admin** for the User Name and Password, both in lower case letters. Then click the **OK** button or press the **Enter** key.

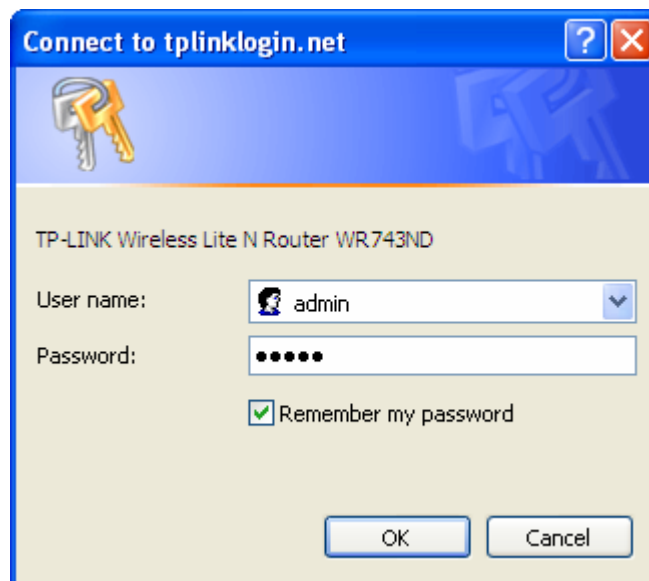
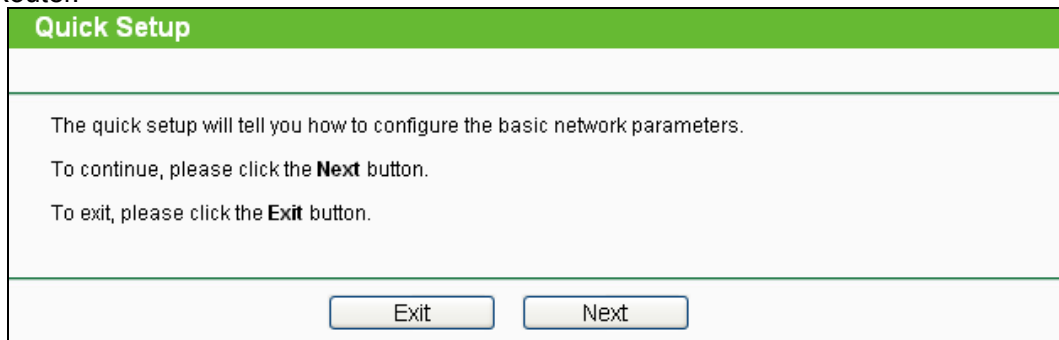

Figure 3-4 Login Windows

 **Note:**

If the above screen does not pop-up, it means that your Web-browser has been set to a proxy. Go to Tools menu>Internet Options>Connections>LAN Settings, in the screen that appears, cancel the Using Proxy checkbox, and click **OK** to finish it.

2. After a successfully login, you can click the **Quick Setup** menu to quickly configure your Router.

**Quick Setup**

The quick setup will tell you how to configure the basic network parameters.

To continue, please click the **Next** button.

To exit, please click the **Exit** button.

Figure 3-5 Quick Setup

3. Click **Next**, and then **Operation Mode** page will appear, as shown in Figure 3-6.

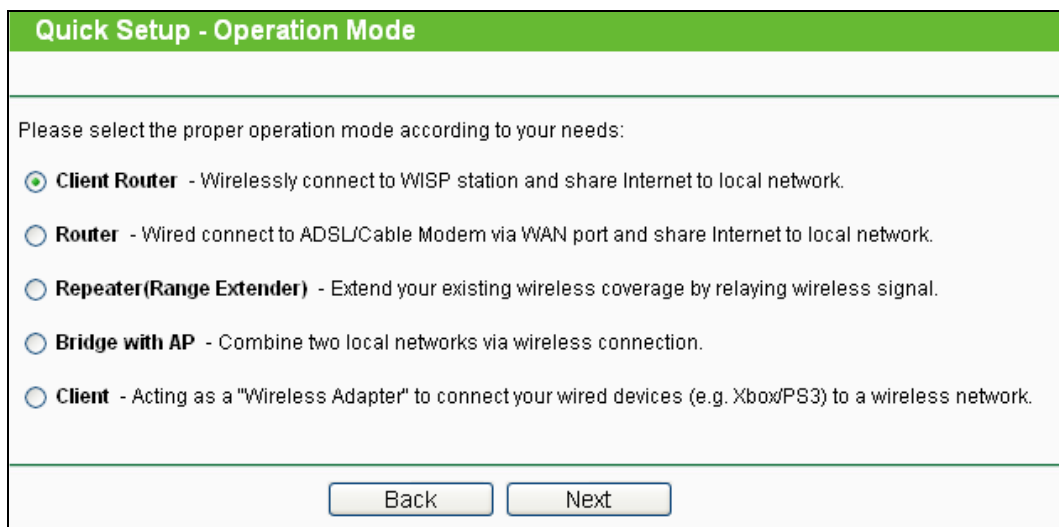

**Quick Setup - Operation Mode**

Please select the proper operation mode according to your needs:

- Client Router** - Wirelessly connect to WISP station and share Internet to local network.
- Router** - Wired connect to ADSL/Cable Modem via WAN port and share Internet to local network.
- Repeater(Range Extender)** - Extend your existing wireless coverage by relaying wireless signal.
- Bridge with AP** - Combine two local networks via wireless connection.
- Client** - Acting as a "Wireless Adapter" to connect your wired devices (e.g. Xbox/PS3) to a wireless network.

Figure 3-6 Operation Mode

 **Note:**

The Router supports five operation modes for multi-user to access the Internet: Client Router, Router, Repeater, Bridge with AP and Client. If you are unsure about which one to select, please refer to **Operation Mode Help** page. You can configure your device quickly by the following steps in different modes.

### 3.2.1 Configuration for Client Router Mode

When you choose **Client Router** on **Operation Mode** page in Figure 3-6 , take the following steps:

1. Click **Next**, and then WAN Connection Type page will appear as shown in Figure 3-7.

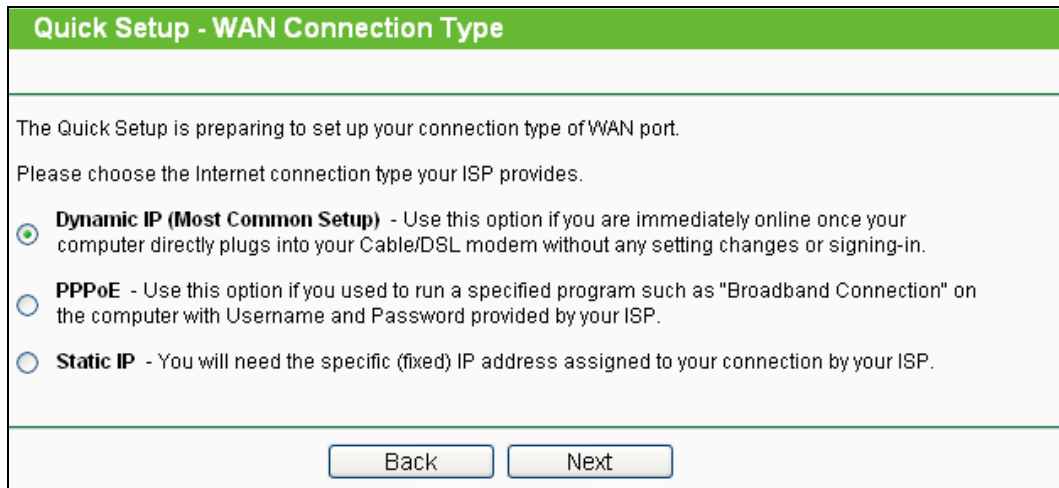

**Quick Setup - WAN Connection Type**

The Quick Setup is preparing to set up your connection type of WAN port.

Please choose the Internet connection type your ISP provides.

- Dynamic IP (Most Common Setup)** - Use this option if you are immediately online once your computer directly plugs into your Cable/DSL modem without any setting changes or signing-in.
- PPPoE** - Use this option if you used to run a specified program such as "Broadband Connection" on the computer with Username and Password provided by your ISP.
- Static IP** - You will need the specific (fixed) IP address assigned to your connection by your ISP.

Back Next

Figure 3-7 WAN Connection Type

The router in Client Router mode supports three popular ways to connect to the Internet. Please select the one compatible with your ISP.

2. Click **Next** to enter the necessary network parameters.
  - a) If you choose "**Dynamic IP**", the router will automatically receive the IP parameters from your ISP without needing to enter any parameters.
  - b) If you choose "**PPPoE**", you will see this page shown in Figure 3-8.

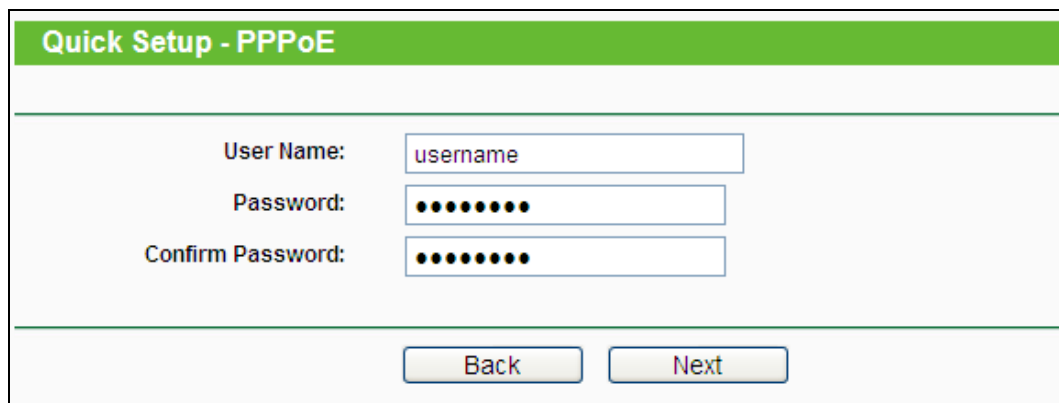

**Quick Setup - PPPoE**

User Name:

Password:

Confirm Password:

Back Next

Figure 3-8 PPPoE

- **User Name and Password** - Enter the User Name and Password provided by your ISP. These fields are case-sensitive.
  - **Confirm Password** - Enter again the Password provided by your ISP to ensure the password you entered is correct.
- c) If you Choose "**Static IP**", the Static IP settings page will appear as shown in Figure 3-9.

**Quick Setup - Static IP**

**IP Address:**

**Subnet Mask:**

**Default Gateway:**  (Optional)

**Primary DNS:**  (Optional)

**Secondary DNS:**  (Optional)

Figure 3-9 Static IP

 **Note:**

The IP parameters should have been provided by your ISP.

- **IP Address** - This is the WAN IP address as seen by external users on the Internet (including your ISP). Enter the IP address into the field.
  - **Subnet Mask** - The Subnet Mask is used for the WAN IP address, it is usually 255.255.255.0.
  - **Default Gateway** - Enter the gateway IP address into the box if required.
  - **Primary DNS** - Enter the DNS Server IP address into the boxes if required.
  - **Secondary DNS** - If your ISP provides another DNS server, enter it into this field.
3. After you have completed the above, click **Next**, the WISP Station Setting page will appear as below.

**Quick Setup - WISP Station Setting**

**Wireless Name of WISP Station:**  (also called SSID)

**MAC Address of WISP Station:**

Click Survey button to scan the wireless networks, and choose the target one to setup.

**Region:**

**Warning:** Ensure you select a correct country to comply local law. Incorrect settings may cause interference.

**Wireless Security Mode:**

All security settings, for example the wireless password should match the root AP/router.

**Wireless Password:**

You can enter ASCII characters between 8 and 63 or Hexadecimal characters between 8 and 64.

Figure 3-10 WISP Station Setting

- **Wireless Name of WISP Station**(SSID)- The SSID of the AP your Router is going to connect to as a client. You can also use the search function to select the SSID to join.
- **MAC Address of WISP Station** (BSSID) - The BSSID of the AP your Router is going to connect to as a client. You can also use the search function to select the BSSID to join.
- **Survey** - Click this button, you can survey the AP which runs in the current channel.
- **Region** - Select your region from the pull-down list. This field specifies the region where the wireless function of the Router can be used. It may be illegal to use the wireless function of the Router in a region other than one of those specified in this field. If your country or region is not listed, please contact your local government agency for assistance.

When you select your local region from the pull-down list, click the **Save** button, then the Note Dialog appears. Click **OK**.

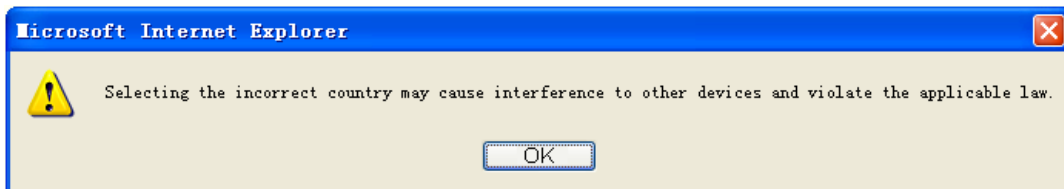

Note Dialog

**Note:**

Limited by local law regulations, version for North America does not have region selection option.

- **Wireless Security Mode** - This option should be chosen according to the AP's security configuration. It is recommended that the security type is the same as your AP's security type.
- **Wireless Password** - If the AP your Router is going to connect needs password, you need to fill the password in this blank.

Click **Survey** button on the Wireless page as shown in Figure 3-10, and then AP List page will appear as shown in Figure 3-11. Find the SSID of the Access Point you want to access, and click **Connect** in the corresponding row. For example, the first item is selected. The target network's SSID will be automatically filled into the corresponding box which is shown as the Figure 3-12.

| AP List  |                   |                  |        |         |          |                         |
|--|-------------------|------------------|--------|---------|----------|-------------------------|
| AP Count: 1  |                   |                  |        |         |          |                         |
| ID   | BSSID             | SSID             | Signal | Channel | Security | Choose                  |
| 1  | 94-0C-6D-2F-3C-BE | TP-LINK_Network1 | 26dB   | 11      | WPA2-PSK | <a href="#">Connect</a> |
| <input type="button" value="Back"/> <input type="button" value="Refresh"/> |                   |                  |        |         |          |                         |

Figure 3-11 AP List

Figure 3-12

 **Note:**

If you know the SSID of the desired AP, you can also input it into the field "Wireless Name of WISP Station" manually.

- Click the **Next** button in Figure 3-12, the Local Wireless AP Setting page will appear as below.

Figure 3-13 Local Wireless AP Setting

- **Local Wireless Name** - Enter a string of up to 32 characters. The same Name (SSID) must be assigned to all wireless devices in your network. The default SSID is set to be **TP-LINK\_XXXXXX**(XXXXXX indicates the last unique six characters of each Device's MAC address), which can ensure your wireless network security. But it is recommended strongly that you change your networks name (SSID) to a different value. This value is case-sensitive. For example, **MYSSID** is NOT the same as **MySsid**.
- Click the **Next** button in Figure 3-13. You will then see the page as shown in Figure 3-14. Please click the **Reboot** button to make your configuration take effect and finish the **Quick Setup**.

**Quick Setup - Finish**

Confirm the configuration you have set. If anything is wrong, please go **BACK** to reset.  
When confirmed, please click **Finish/Reboot** button to make all configurations take effect.

---

**Wireless Setting**

|                                    |                          |
|------------------------------------|--------------------------|
| <b>Operation Mode:</b>             | Client Router            |
| <b>Internet Connection Type:</b>   | PPPoE                    |
| <b>PPPoE User Name:</b>            | username                 |
| <b>PPPoE Password:</b>             | password                 |
| <b>Wireless Name of Remote AP:</b> | TP-LINK_Network1         |
| <b>MAC Address of Remote AP:</b>   | 94-0C-6D-2F-3C-BE        |
| <b>Wireless Security Mode:</b>     | Most Secure(WPAWPA2-PSK) |
| <b>Wireless Password:</b>          | 1234567890               |
| <b>Local Wireless Name(SSID):</b>  | TP-LINK_137B00           |
| <b>Wireless Channel:</b>           | 11                       |
| <b>Wireless Security Mode:</b>     | Most Secure(WPAWPA2-PSK) |
| <b>Wireless Password:</b>          | 1234567890               |

Save these settings as a text file for future reference

Figure 3-14 Finish

 **Note:**

You may click the **Save** button to save these settings as a text file for future reference.

### 3.2.2 Configuration for Router Mode

When you choose **Router** on **Operation Mode** page as shown in Figure 3-6 , take the following steps:

1. Click **Next**, and then **WAN Connection Type** page will appear as shown in Figure 3-15.

**Quick Setup - WAN Connection Type**

The Quick Setup is preparing to set up your connection type of WAN port.

The Router will try to detect the Internet connection type your ISP provides if you select the **Auto-Detect** option. Otherwise, you need to specify the connection type manually.

- Auto-Detect** - Let the Router automatically detect the connection type your ISP provides.
- Dynamic IP (Most Common Setup)** - Use this option if you are immediately online once your computer directly plugs into your Cable/DSL modem without any setting changes or signing-in.
- PPPoE** - Use this option if you used to run a specified program such as "Broadband Connection" on the computer with Username and Password provided by your ISP.
- Static IP** - You will need the specific (fixed) IP address assigned to your connection by your ISP.

Figure 3-15 WAN Connection Type

The Router provides **Auto-Detect** function and supports three popular ways **Dynamic IP**, **PPPoE** and **Static IP** to connect to the Internet. It's recommended that you make use of the **Auto-Detect** function. If you are sure of what kind of connection type your ISP provides, you can select the very type and click **Next** to continue configuring.

2. If you select **Auto-Detect**, the Router will automatically detect the connection type your ISP provides. Make sure the cable is securely plugged into the WAN port before detection. The appropriate configuration page will be displayed when an active Internet service is successfully detected by the Router.
  - 1) If the connection type detected is **Dynamic IP**, the next screen will appear as shown in Figure 3-16. **MAC Clone** is necessary for most users using Cable Modem. It's highly recommended to do this on the **MAIN COMPUTER** that was originally connected to your Cable Modem.

**Quick Setup - MAC Clone**

MAC Clone is necessary for most users using Cable Modem. It's highly recommended to do this on the **MAIN COMPUTER** that was originally connected to your Cable Modem.

If you are unsure, please select YES. For more information, please read the HELP section on the right.

Yes, I am connected by the main computer (clone MAC address)

No, I am connected by another computer (do NOT clone MAC address)

**Note:** It is strongly recommended to restart the Cable Modem after the Quick Setup is done.  
This important operation will solve most issues.

Back Next

Figure 3-16 MAC Clone

- 2) If the connection type detected is **PPPoE**, the next screen will appear as shown in Figure 3-17.

**Quick Setup - PPPoE**

User Name:

Password:

Confirm Password:

Back Next

Figure 3-17 Quick Setup - PPPoE

- 3) If the connection type detected is **Static IP**, the next screen will appear as shown in Figure 3-18.

Figure 3-18 Quick Setup - Static IP

3. Click **Next** to continue, the Wireless settings page will appear as shown in Figure 3-19.

Figure 3-19 Quick Setup – Wireless

- **Wireless Network Name (SSID)** - Enter a value of up to 32 characters. The same name of SSID (Service Set Identification) must be assigned to all wireless devices in your network. Considering your wireless network security, the default SSID is set to be (XXXXXX indicates the last unique six numbers of each Router's MAC address). This value is case-sensitive. For example, *TEST* is NOT the same as *test*.
- **Wireless Security Mode** - You can select one of the following security options:
  - **Most Secure(WPA/WPA2-PSK)** - Select WPA based on pre-shared passphrase.
  - **Secure (WEP)** - Select WEP based on none pre-shared passphrase.
  - **No Security** - The wireless security function is disabled. The wireless stations will be able to connect the Device without encryption.
- **Wireless Password** - Enter an 8 to 63 character alphanumeric pass-phrase. For good security it should be of enough length and should not be a commonly known phrase.

These settings are only for basic wireless parameters. For advanced settings, please refer to [Section 4.7 Wireless](#).

4. Click the **Next** button. You will see the page as shown in Figure 3-20. Please click the **Reboot/Finish** button to make your configuration take effect and finish the **Quick Setup**.

**Quick Setup - Finish**

Confirm the configuration you have set. If anything is wrong, please go **BACK** to reset.  
When confirmed, please click **Finish/Reboot** button to make all configurations take effect.

**Wireless Setting**

**Operation Mode:** Router

**Internet Connection Type:** PPPoE

**PPPoE User Name:** username

**PPPoE Password:** password

**Wireless Network Name(SSID):** TP-LINK\_137B00

**Wireless Security Mode:** Most Secure(WPA/WPA2-PSK)

**Wireless Password:** 123456789

Save these settings as a text file for future reference

Figure 3-20 Quick Setup – Finish

 **Note:**

You may click the **Save** button to save these settings as a text file for future reference.

### 3.2.3 Configuration for Repeater Mode

When you choose Repeater on **Operation Mode** page as shown in Figure 3-6 , take the following steps:

1. Click **Next**, and then Wireless page will appear as shown in Figure 3-21.

**Quick Setup - Wireless**

**Repeater Mode:**  Universal Repeater  WDS Repeater

**Wireless Name of Root AP:**  (also called SSID)

**MAC Address of Root AP:**

Click Survey button to scan the wireless networks, and choose the target one to setup.

**Region:**

**Warning:** Ensure you select a correct country to comply local law. Incorrect settings may cause interference.

**Wireless Security Mode:**

**Wireless Password:**

You can enter ASCII characters between 8 and 63 or Hexadecimal characters between 8 and 64.

Figure 3-21 Quick Setup – Wireless

- **Repeater Mode** - Choosing WDS Repeater is to enable WDS, while choosing Universal Repeater is to disable WDS. If WDS is enabled, all traffic from wired networks will be forwarded in the format of WDS frames consisting of four address fields. If WDS is disabled, three address frames are used.
- **Wireless Name of Remote AP** - The SSID of the AP your Router is going to connect to as a client. You can also use the search function to select the SSID to join.
- **MAC Address of Remote AP** - The BSSID of the AP your Router is going to connect to as a client. You can also use the search function to select the BSSID to join.
- **Survey** - Click this button, you can survey the AP which runs in the current channel.
- **Region** - Select your region from the pull-down list. This field specifies the region where the wireless function of the Router can be used. It may be illegal to use the wireless function of the Router in a region other than one of those specified in this field. If your country or region is not listed, please contact your local government agency for assistance.

When you select your local region from the pull-down list, click the **Save** button, then the Note Dialog appears. Click **OK**.

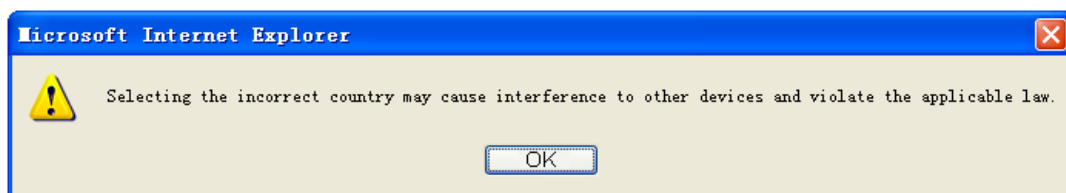

Note Dialog

 **Note:**

Limited by local law regulations, version for North America does not have region selection option.

- **Wireless Security Mode** - You can select one of the following security options:
  - **Most Secure(WPA/WPA2-PSK)** - Select WPA based on pre-shared passphrase.
  - **Secure (WEP)** - Select WEP based on none pre-shared passphrase.
  - **No Security** - The wireless security function is disabled. The wireless stations will be able to connect the Device without encryption.
- **Wireless Password** - Enter an 8 to 63 character alphanumeric pass-phrase. For good security it should be of enough length and should not be a commonly known phrase.

These settings are only for basic wireless parameters. For advanced settings, please refer to [Section 4.7 Wireless](#).

Click **Survey** button on the Wireless page as shown in Figure 3-21, and then AP List page will appear as shown in Figure 3-22. Find the SSID of the Access Point you want to access, and click

**Connect** in the corresponding row. For example, the first item is selected. The target network's SSID will be automatically filled into the corresponding box which is shown as the Figure 3-23.

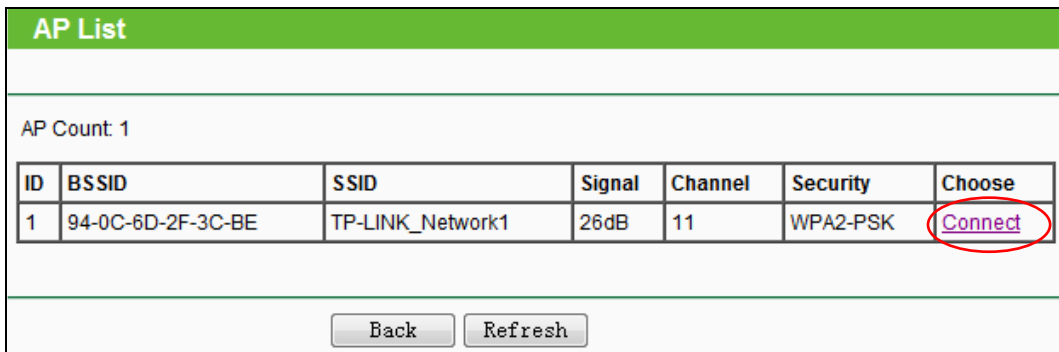

**AP List**

AP Count: 1

| ID | BSSID             | SSID             | Signal | Channel | Security | Choose         |
|----|-------------------|------------------|--------|---------|----------|----------------|
| 1  | 94-0C-6D-2F-3C-BE | TP-LINK_Network1 | 26dB   | 11      | WPA2-PSK | <b>Connect</b> |

Back Refresh

Figure 3-22 AP List

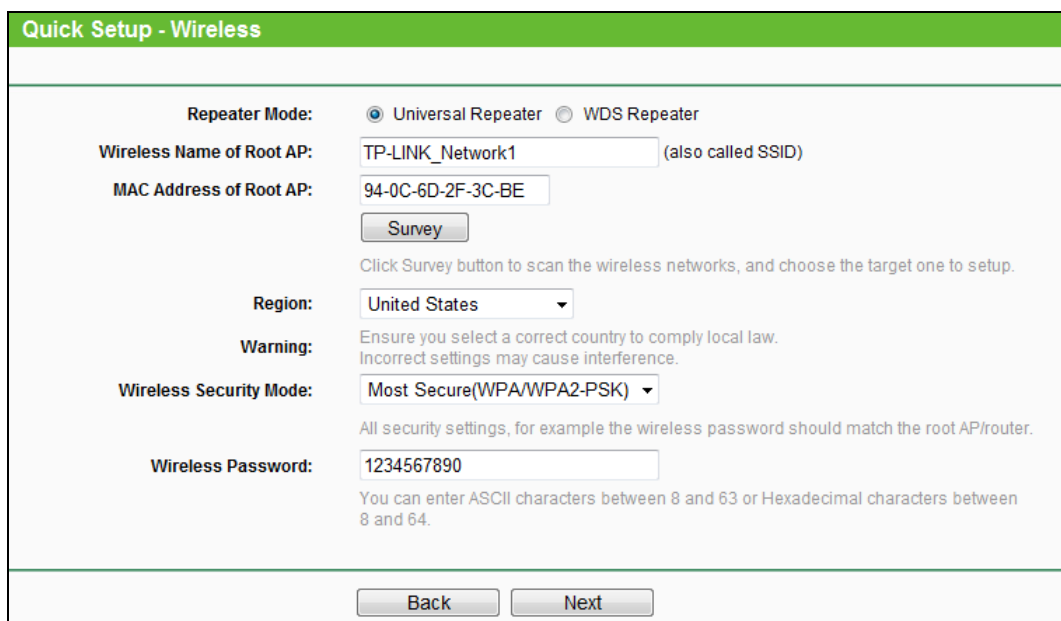

**Quick Setup - Wireless**

**Repeater Mode:**  Universal Repeater  WDS Repeater

**Wireless Name of Root AP:**  (also called SSID)

**MAC Address of Root AP:**

Click Survey button to scan the wireless networks, and choose the target one to setup.

**Region:**

**Warning:** Ensure you select a correct country to comply local law. Incorrect settings may cause interference.

**Wireless Security Mode:**

All security settings, for example the wireless password should match the root AP/router.

**Wireless Password:**   
You can enter ASCII characters between 8 and 63 or Hexadecimal characters between 8 and 64.

Back Next

Figure 3-23

 **Note:**

If you know the SSID of the desired AP, you can also input it into the field "Wireless Name of Remote AP" manually.

2. Click **Next**, and then Network page will appear as shown in Figure 3-24. You can configure the IP parameters of LAN on this page.

**Quick Setup - Network**

**DHCP Server:**  Disable  Enable

In most of the cases your root AP/router has enabled DHCP server function, we highly recommended that you disable DHCP server function on this device to void any unpredictable problems.

**IP Address:** 192.168.0.1

**Subnet Mask:** 255.255.255.0

We recommend you configure this AP with the same IP subnet and subnet mask, but different IP address from your root AP/Router.

**Change the login account:**  NO  YES

Back Next

Figure 3-24 Quick Setup – Network

- **DHCP Server - Enable or Disable** the server. If you disable the Server, you must have another DHCP server within your network or else you must configure the IP address of the computer manually.
- **IP Address** - Enter the IP address of your system in dotted-decimal notation (factory default: 192.168.0.1).
- **Subnet Mask** - An address code that determines the size of the network. Normally 255.255.255.0 is used as the subnet mask.

**Note:**

If you change the IP address, you must use the new IP address to login the system.

- **Change the login account** - if you select the **YES** radio, you can modify your login user name and password.

**Note:**

The new user name and password must not exceed 14 characters in length and must not include any spaces. Enter the new Password twice to confirm it.

5. Click the **Next** button. You will then see the page as shown in Figure 3-25. Please click the **Reboot/Finish** button to make your configuration take effect and finish the **Quick Setup**.

### Quick Setup - Finish

Confirm the configuration you have set. If anything is wrong, please go BACK to reset.  
When confirmed, please click Finish/Reboot button to make all configurations take effect.

---

#### Wireless Setting

|                                  |                          |
|----------------------------------|--------------------------|
| <b>Operation Mode:</b>           | Repeater                 |
| <b>Wireless Name of Root AP:</b> | TP-LINK_Network1         |
| <b>MAC Address of Root AP:</b>   | 94-0C-6D-2F-3C-BE        |
| <b>Wireless Security Mode:</b>   | Most Secure(WPAWPA2-PSK) |
| <b>Wireless Password:</b>        | 1234567890               |

---

#### Network Setting

|                        |              |
|------------------------|--------------|
| <b>Login Account:</b>  | admin/ admin |
| <b>LAN IP Address:</b> | 192.168.0.1  |
| <b>DHCP Server:</b>    | Disabled     |

Save these settings as a text file for future reference

---

Figure 3-25 Quick Setup – Finish

 **Note:**

You may click the **Save** button to save these settings as a text file for future reference.

### 3.2.4 Configuration for Bridge with AP Mode

When you choose **Bridge with AP** on **Operation Mode** page in Figure 3-6 , the following steps:

1. Click **Next**, and then Wireless Bridge Setting page will appear as shown in Figure 3-26. On this page, please confirm all parameters, and then click **Next**.

**Quick Setup - Wireless Bridge Setting**

**Wireless Name of Remote AP:**  (also called SSID)

**MAC Address of Remote AP:**

Click Survey button to scan the wireless networks, and choose the target one to setup.

**Region:**

**Warning:** Ensure you select a correct country to comply local law. Incorrect settings may cause interference.

**Channel:**

**Wireless Security Mode:**

All security settings, for example the wireless password should match the root AP/router.

**Wireless Password:**

Enter an 8- to 63-character alphanumeric pass-phrase. For good security it should be of enough length and should not be a commonly known phrase.

Figure 3-26 Quick Setup – Wireless Bridge Setting

- **Wireless Name of Remote AP** - The SSID of the AP your Router is going to connect to as a client. You can also use the search function to select the SSID to join.
- **MAC Address of Remote AP** - The BSSID of the AP your Router is going to connect to as a client. You can also use the search function to select the BSSID to join.
- **Survey** - Click this button, you can survey the AP which runs in the current channel.
- **Region** - Select your region from the pull-down list. This field specifies the region where the wireless function of the Router can be used. It may be illegal to use the wireless function of the Router in a region other than one of those specified in this field. If your country or region is not listed, please contact your local government agency for assistance.

When you select your local region from the pull-down list, click the **Save** button, then the Note Dialog appears. Click **OK**.

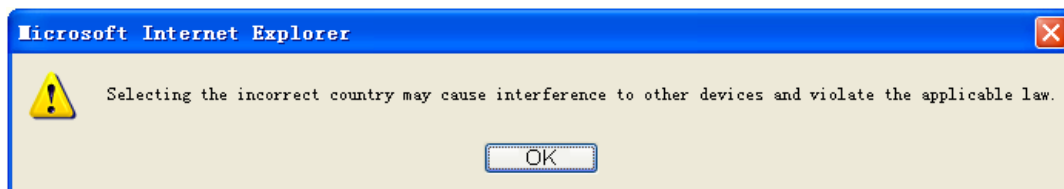

Note Dialog

**Note:**

Limited by local law regulations, version for North America does not have region selection option.

- **Channel** - This field determines which operating frequency will be used. The default channel is set to 6. It is not necessary to change the wireless channel unless you notice interference problems with another nearby access point.
- **Wireless Security Mode** - You can select one of the following security options:
  - **Most Secure(WPA/WPA2-PSK)** - Select WPA based on pre-shared passphrase.
  - **Secure (WEP)** - Select WEP based on none pre-shared passphrase.
  - **No Security** - The wireless security function is disabled. The wireless stations will be able to connect the Device without encryption.
- **Wireless Password** - Enter an 8 to 63 character alphanumeric pass-phrase. For good security it should be of enough length and should not be a commonly known phrase.

These settings are only for basic wireless parameters. For advanced settings, please refer to [Section 4.7 Wireless](#).

Click **Survey** button on the Wireless Bridge Setting page as shown in Figure 3-26, and then AP List page will appear as shown in Figure 3-27. Find the SSID of the Access Point you want to access, and click **Connect** in the corresponding row. For example, the first item is selected. The target network's SSID will be automatically filled into the corresponding box which is shown as the Figure 3-28.

| AP List  |                   |                  |        |         |          |                         |
|--|-------------------|------------------|--------|---------|----------|-------------------------|
| AP Count: 1  |                   |                  |        |         |          |                         |
| ID   | BSSID             | SSID             | Signal | Channel | Security | Choose                  |
| 1  | 94-0C-6D-2F-3C-BE | TP-LINK_Network1 | 26dB   | 11      | WPA2-PSK | <a href="#">Connect</a> |
| <input type="button" value="Back"/> <input type="button" value="Refresh"/> |                   |                  |        |         |          |                         |

Figure 3-27 AP List

| Quick Setup - Wireless Bridge Setting                                   |  |
|---|--|
| <b>Wireless Name of Remote AP:</b>                                      | TP-LINK_Network1 (also called SSID)  |
| <b>MAC Address of Remote AP:</b>  | 94-0C-6D-2F-3C-BE  |
|   | <input type="button" value="Survey"/>  |
|   | Click Survey button to scan the wireless networks, and choose the target one to setup.   |
| <b>Region:</b>  | United States  |
| <b>Warning:</b>   | Ensure you select a correct country to comply local law. Incorrect settings may cause interference.  |
| <b>Channel:</b>   | 1  |
| <b>Wireless Security Mode:</b>  | Most Secure(WPA/WPA2-PSK)  |
|   | All security settings, for example the wireless password should match the root AP/router.  |
| <b>Wireless Password:</b>   | 1234567890   |
|   | Enter an 8- to 63-character alphanumeric pass-phrase. For good security it should be of enough length and should not be a commonly known phrase. |
| <input type="button" value="Back"/> <input type="button" value="Next"/> |  |

Figure 3-28

 **Note:**

If you know the SSID of the desired AP, you can also input it into the field "Wireless Name of Remote AP" manually.

- The Local Wireless AP Setting page will appear as shown in Figure 3-29. Please confirm Local Wireless AP Setting, and then click **Next**.

| Quick Setup - Local Wireless AP Setting                                 |  |
|---|--|
| <b>Local Wireless Name:</b>   | TP-LINK_137B00 (also called SSID)  |
|   | <input checked="" type="checkbox"/> Use the same security settings for the local wireless network as the root AP |
| <input type="button" value="Back"/> <input type="button" value="Next"/> |  |

Figure 3-29 Local Wireless AP Setting

- **Local Wireless Name** - Enter a string of up to 32 characters. The same Name (SSID) must be assigned to all wireless devices in your network. The default SSID is set to be **TP-LINK\_XXXXXX**(XXXXXX indicates the last unique six characters of each Device's MAC address), which can ensure your wireless network security. But it is recommended strongly that you change your networks name (SSID) to a different value. This value is case-sensitive. For example, **MYSSID** is NOT the same as **MySsid**.
- You will see the Network page as shown in Figure 3-30. Please configure the IP parameters of LAN on this page, and then click **Next**.

**Quick Setup - Network**

**DHCP Server:**  Disable  Enable

In most of the cases your root AP/router has enabled DHCP server function, we highly recommended that you disable DHCP server function on this device to void any unpredictable problems.

**IP Address:**

**Subnet Mask:**

We recommend you configure this AP with the same IP subnet and subnet mask, but different IP address from your root AP/Router.

**Change the login account:**  NO  YES

Figure 3-30 Quick Setup – Network

- **DHCP Server - Enable or Disable** the server. If you disable the Server, you must have another DHCP server within your network or else you must configure the IP address of the computer manually.
- **IP Address** - Enter the IP address of your system in dotted-decimal notation (factory default: 192.168.0.1).
- **Subnet Mask** - An address code that determines the size of the network. Normally 255.255.255.0 is used as the subnet mask.

**Note:**

If you change the IP address, you must use the new IP address to login the system.

- **Change the login account** - if you select the **YES** radio, you can modify your login user name and password.

**Note:**

The new user name and password must not exceed 14 characters in length and must not include any spaces. Enter the new Password twice to confirm it.

4. Click the **Next** button. You will then see the page as shown in Figure 3-31. Please click the **Reboot/Finish** button to make your configuration take effect and finish the **Quick Setup**.

### Quick Setup - Finish

Confirm the configuration you have set. If anything is wrong, please go BACK to reset.  
When confirmed, please click Finish/Reboot button to make all configurations take effect.

---

#### Wireless Setting

|                                    |                          |
|------------------------------------|--------------------------|
| <b>Operation Mode:</b>             | Bridge                   |
| <b>Wireless Name of Remote AP:</b> | TP-LINK_Network1         |
| <b>MAC Address of Remote AP:</b>   | 94-0C-6D-2F-3C-BE        |
| <b>Wireless Security Mode:</b>     | Most Secure(WPAWPA2-PSK) |
| <b>Wireless Password:</b>          | 1234567890               |
| <b>Local Wireless Name(SSID):</b>  | TP-LINK_137B00           |
| <b>Wireless Channel:</b>           | 1                        |
| <b>Wireless Security Mode:</b>     | Most Secure(WPAWPA2-PSK) |
| <b>Wireless Password:</b>          | 1234567890               |

---

#### Network Setting

|                        |              |
|------------------------|--------------|
| <b>Login Account:</b>  | admin/ admin |
| <b>LAN IP Address:</b> | 192.168.0.1  |
| <b>DHCP Server:</b>    | Disabled     |

Save these settings as a text file for future reference

---

Figure 3-31 Quick Setup – Finish

 **Note:**

You may click the **Save** button to save these settings as a text file for future reference.

### 3.2.5 Configuration for Client Mode

When you choose **Client** on **Operation Mode** page in Figure 3-6 , the following steps:

1. Click **Next**, and then Wireless page will appear as shown in Figure 3-32. On this page, please confirm all parameters, and then click **Next**.

**Quick Setup - Wireless**

Wireless Name of Root AP:  (also called SSID)

MAC Address of Root AP:

Click Survey button to scan the wireless networks, and choose the target one to setup.

Region:

**Warning:** Ensure you select a correct country to comply local law. Incorrect settings may cause interference.

Wireless Security Mode:

All security settings, for example the wireless password should match the root AP/router.

Wireless Password:

You can enter ASCII characters between 8 and 63 or Hexadecimal characters between 8 and 64.

Figure 3-32 Wireless

- **Wireless Name of WISP Station**(SSID)- The SSID of the AP your Router is going to connect to as a client. You can also use the search function to select the SSID to join.
- **MAC Address of WISP Station** (BSSID) - The BSSID of the AP your Router is going to connect to as a client. You can also use the search function to select the BSSID to join.
- **Survey** - Click this button, you can survey the AP which runs in the current channel.
- **Region** - Select your region from the pull-down list. This field specifies the region where the wireless function of the Router can be used. It may be illegal to use the wireless function of the Router in a region other than one of those specified in this field. If your country or region is not listed, please contact your local government agency for assistance.

When you select your local region from the pull-down list, click the **Save** button, then the Note Dialog appears. Click **OK**.

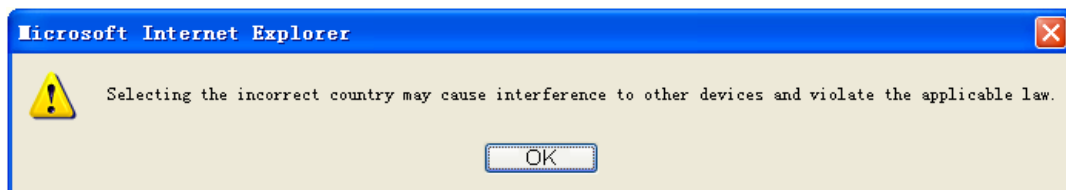

Note Dialog

**Note:**

Limited by local law regulations, version for North America does not have region selection option.

- **Wireless Security Mode** - This option should be chosen according to the AP's security configuration. It is recommended that the security type is the same as your AP's security type.
- **Wireless Password** - If the AP your Router is going to connect needs password, you need to fill the password in this blank.

Click **Survey** button on the Wireless page as shown in Figure 3-32, and then AP List page will appear as shown in Figure 3-33. Find the SSID of the Access Point you want to access, and click **Connect** in the corresponding row. For example, the first item is selected. The target network's SSID will be automatically filled into the corresponding box which is shown as the Figure 3-34.

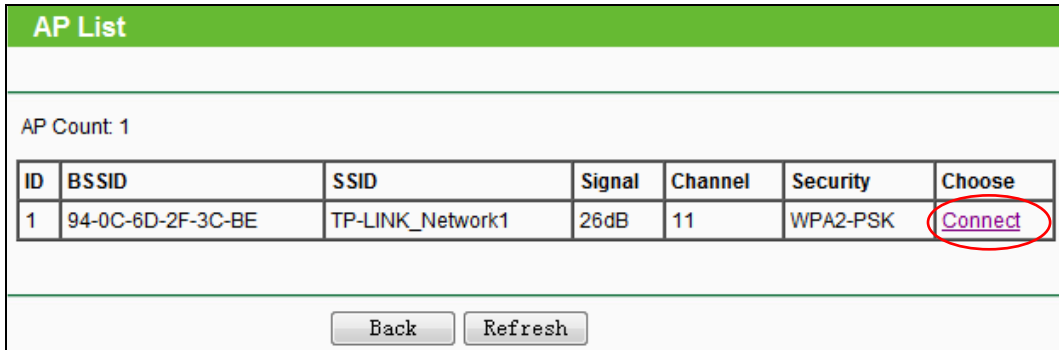

AP List

AP Count: 1

| ID | BSSID             | SSID             | Signal | Channel | Security | Choose  |
|----|-------------------|------------------|--------|---------|----------|---------|
| 1  | 94-0C-6D-2F-3C-BE | TP-LINK_Network1 | 26dB   | 11      | WPA2-PSK | Connect |

Back Refresh

Figure 3-33 AP List

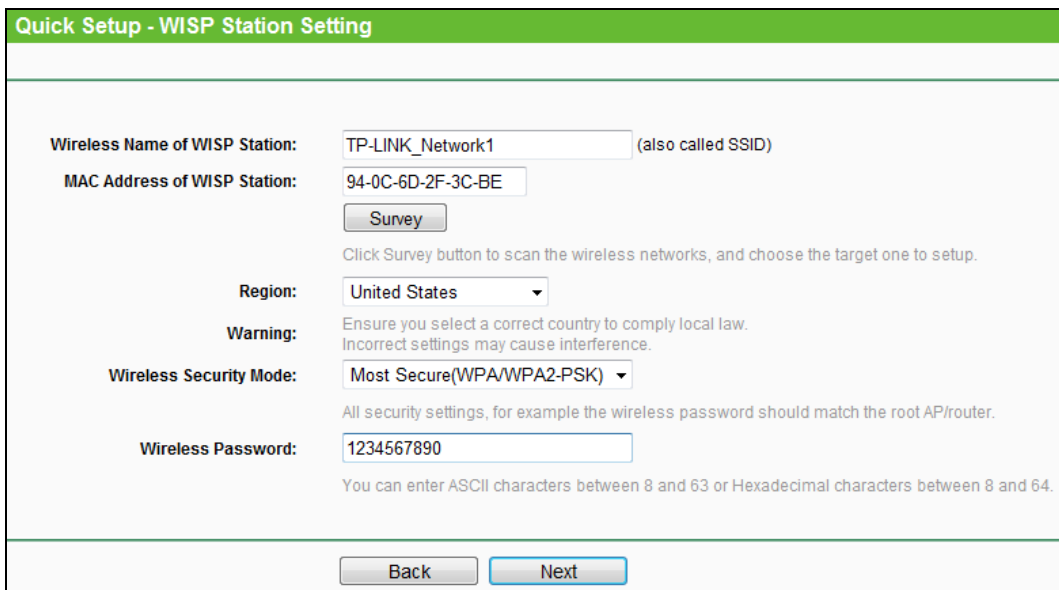

Quick Setup - WISP Station Setting

Wireless Name of WISP Station:  (also called SSID)

MAC Address of WISP Station:

Click Survey button to scan the wireless networks, and choose the target one to setup.

Region:

Warning: Ensure you select a correct country to comply local law. Incorrect settings may cause interference.

Wireless Security Mode:

All security settings, for example the wireless password should match the root AP/router.

Wireless Password:

You can enter ASCII characters between 8 and 63 or Hexadecimal characters between 8 and 64.

Back Next

Figure 3-34

 **Note:**

If you know the SSID of the desired AP, you can also input it into the field "Wireless Name of Root AP" manually.

2. You will see the Network page as shown in Figure 3-36. Please configure the IP parameters of LAN on this page, and then click **Next**.

**Quick Setup - Network**

**DHCP Server:**  Disable  Enable

In most of the cases your root AP/router has enabled DHCP server function, we highly recommended that you disable DHCP server function on this device to void any unpredictable problems.

**IP Address:**

**Subnet Mask:**

We recommend you configure this AP with the same IP subnet and subnet mask, but different IP address from your root AP/Router.

**Change the login account:**  NO  YES

Figure 3-35 Quick Setup – Network

- **DHCP Server - Enable or Disable** the server. If you disable the Server, you must have another DHCP server within your network or else you must configure the IP address of the computer manually.
- **IP Address** - Enter the IP address of your system in dotted-decimal notation (factory default: 192.168.0.1).
- **Subnet Mask** - An address code that determines the size of the network. Normally 255.255.255.0 is used as the subnet mask.

**Note:**

If you change the IP address, you must use the new IP address to login the system.

- **Change the login account** - if you select the **YES** radio, you can modify your login user name and password.

**Note:**

The new user name and password must not exceed 14 characters in length and must not include any spaces. Enter the new Password twice to confirm it.

5. Click the **Next** button. You will then see the page as shown in Figure 3-36. Please click the **Reboot/Finish** button to make your configuration take effect and finish the **Quick Setup**.

### Quick Setup - Finish

Confirm the configuration you have set. If anything is wrong, please go **BACK** to reset.  
When confirmed, **please click Finish/Reboot button to make all configurations take effect.**

---

#### Wireless Setting

|                                  |                          |
|----------------------------------|--------------------------|
| <b>Operation Mode:</b>           | Client                   |
| <b>Wireless Name of Root AP:</b> | TP-LINK_Network1         |
| <b>MAC Address of Root AP:</b>   | 94-0C-6D-2F-3C-BE        |
| <b>Wireless Security Mode:</b>   | Most Secure(WPAWPA2-PSK) |
| <b>Wireless Password:</b>        | 1234567890               |

---

#### Network Setting

|                        |              |
|------------------------|--------------|
| <b>Login Account:</b>  | admin/ admin |
| <b>LAN IP Address:</b> | 192.168.0.1  |
| <b>DHCP Server:</b>    | Disabled     |

Save these settings as a text file for future reference

---

Figure 3-36 Quick Setup – Finish

 **Note:**

You may click the **Save** button to save these settings as a text file for future reference.

## Chapter 4. Configuring the Router

This chapter will show each Web page's key functions and the configuration way.

### 4.1 Login

After your successful login, you will see the sixteen main menus on the left of the Web-based utility. On the right, there are the corresponding explanations and instructions.

Figure 4-1 the main menu

The detailed explanations for each Web page's key function are listed below.

### 4.2 Status

The Status page provides the current status information about the Router. All information is read-only.

| Status                    |                                 |  |
|---------------------------|---------------------------------|--|
| <b>Firmware Version:</b>  | 3.12.11 Build 120420 Rel.51915n |  |
| <b>Hardware Version:</b>  | WR743ND v2 00000000             |  |
| <b>LAN</b>                |                                 |  |
| <b>MAC Address:</b>       | 00-0A-EB-13-7B-00               |  |
| <b>IP Address:</b>        | 192.168.0.1                     |  |
| <b>Subnet Mask:</b>       | 255.255.255.0                   |  |
| <b>Wireless</b>           |                                 |  |
| <b>Wireless Radio:</b>    | Enable                          |  |
| <b>Name (SSID):</b>       | TP-LINK_137B00                  |  |
| <b>Channel:</b>           | 11                              |  |
| <b>Mode:</b>              | 11bgn mixed                     |  |
| <b>Channel Width:</b>     | Automatic                       |  |
| <b>MAC Address:</b>       | 00-0A-EB-13-7B-00               |  |
| <b>WDS Status:</b>        | Disable                         |  |
| <b>WAN</b>                |                                 |  |
| <b>MAC Address:</b>       | 00-0A-EB-13-7B-01               |  |
| <b>IP Address:</b>        | 0.0.0.0                         | Dynamic IP   |
| <b>Subnet Mask:</b>       | 0.0.0.0                         |  |
| <b>Default Gateway:</b>   | 0.0.0.0                         | <input type="button" value="Renew"/> <a href="#">Obtaining network parameters...</a> |
| <b>DNS Server:</b>        | 0.0.0.0 , 0.0.0.0               |  |
| <b>Traffic Statistics</b> |                                 |  |
|                           | <b>Received</b>                 | <b>Sent</b>  |
| <b>Bytes:</b>             | 0                               | 0  |
| <b>Packets:</b>           | 0                               | 0  |
| <b>System Up Time:</b>    | 0 days 00:59:34                 | <input type="button" value="Refresh"/>   |

Figure 4-2 Router Status

### 4.3 Quick Setup

Please refer to [Section 3.2: "Quick Installation Guide."](#)

### 4.4 WPS

This section will guide you to add a new wireless device to an existing network quickly by **WPS (Wi-Fi Protected Setup)** function.

- Choose menu "**WPS**", you will see the next screen (shown in Figure 4-3 ).

WPS (Wi-Fi Protected Setup)

WPS Status: **Enabled**

Current PIN: **12345670**    
 Disable Router's PIN

Add A New Device:

Figure 4-3 WPS

- **WPS Status** - Enable or disable the WPS function here.
- **Current PIN** - The current value of the Router's PIN is displayed here. The default PIN of the Router can be found in the label or User Guide.
- **Restore PIN** - Restore the PIN of the Router to its default.
- **Gen New PIN** - Click this button, and then you can get a new random value for the Router's PIN. You can ensure the network security by generating a new PIN.
- **Disable Router's PIN** - WPS external register of entering the device's PIN can be disabled or enabled manually. If the device receives multiple failed attempts to authenticate an external Register, this function will be disabled automatically.
- **Add Device** - You can add a new device to the existing network manually by clicking this button.

b). To add a new device:

If the wireless adapter supports Wi-Fi Protected Setup (WPS), you can establish a wireless connection between wireless adapter and Router using either Push Button Configuration (PBC) method or PIN method.

 **Note:**

To build a successful connection by WPS, you should also do the corresponding configuration of the new device for WPS function meanwhile.

For the configuration of the new device, here takes the Wireless Adapter of our company for example.

### I. By PBC

If the wireless adapter supports Wi-Fi Protected Setup and the Push Button Configuration (PBC) method, you can add it to the network by PBC with the following two methods.

#### Method One:

Step 1: Press the WPS button on the rear panel of the Router.

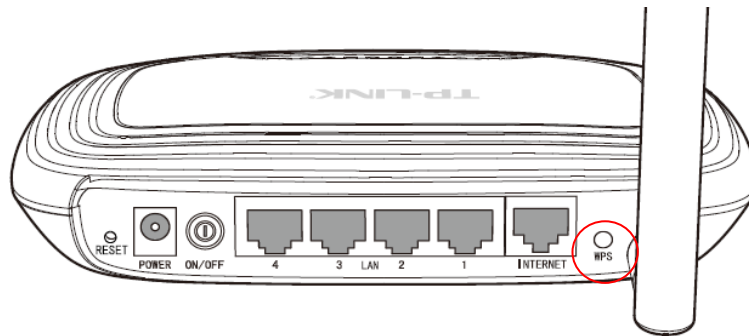

Step 2: Press and hold the WPS/QSS button of the adapter directly for 2 or 3 seconds.

Step 3: Wait for a while until the next screen appears. Click **OK** to complete the WPS configuration.

The WPS Configuration Screen of Wireless Adapter

#### Method Two:

Step 1: Press the WPS button on the rear panel of the Router.

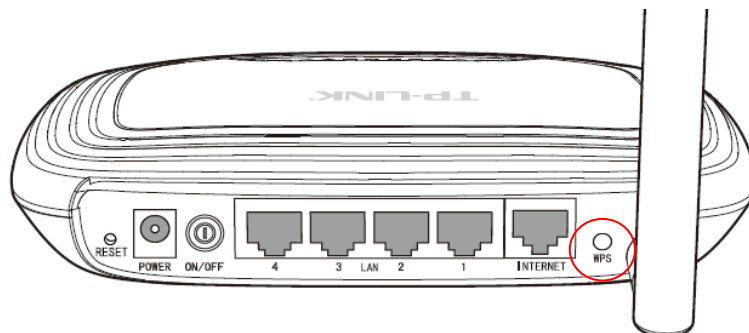

Step 2: For the configuration of the wireless adapter, please choose **“Push the button on my access point or wireless router”** in the configuration utility of the WPS as below, and click **Connect**.

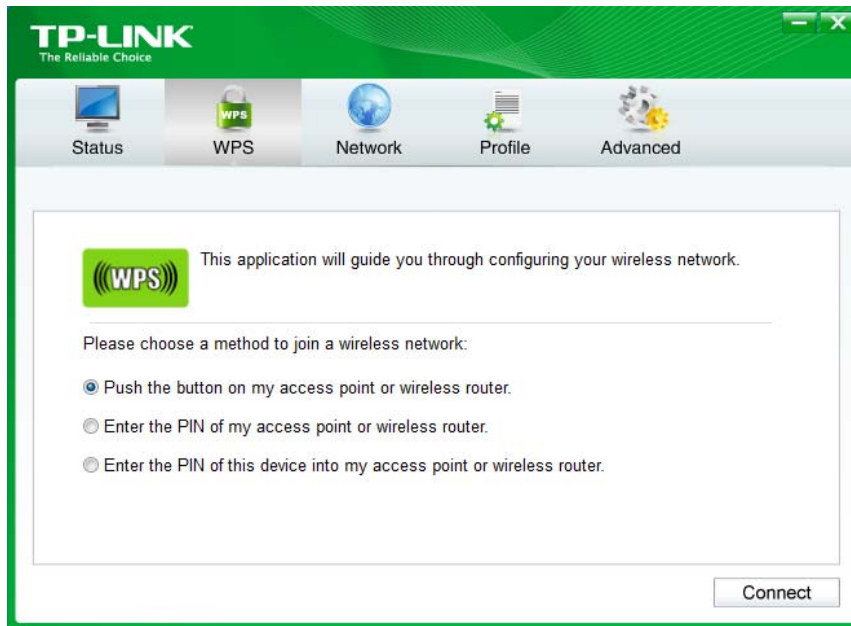

The WPS Configuration Screen of Wireless Adapter

Step 3: Wait for a while until the next screen appears. Click **Finish** to complete the WPS configuration.

The WPS Configuration Screen of Wireless Adapter

### Method Three:

Step 1: Keep the default WPS Status as **Enabled** and click the **Add Device** button in Figure 4-3, then the following screen will appear.

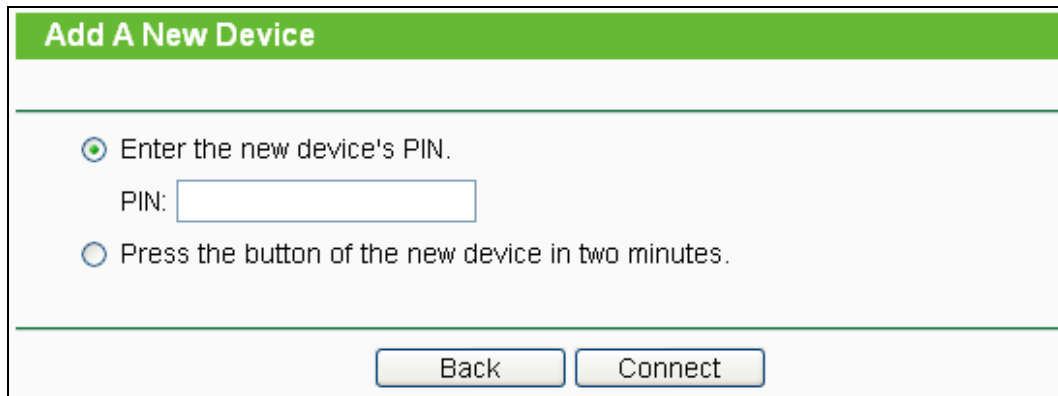

**Add A New Device**

Enter the new device's PIN.  
PIN:

Press the button of the new device in two minutes.

Figure 4-4 Add A New Device

Step 2: Choose “**Press the button of the new device in two minutes**” and click **Connect**.

Step 3: For the configuration of the wireless adapter, please choose “**Push the button on my access point or wireless router**” in the configuration utility of the WPS as below, and click **Connect**.

**TP-LINK**  
The Reliable Choice

Status WPS Network Profile Advanced

**WPS** This application will guide you through configuring your wireless network.

Please choose a method to join a wireless network:

Push the button on my access point or wireless router.

Enter the PIN of my access point or wireless router.

Enter the PIN of this device into my access point or wireless router.

The WPS Configuration Screen of Wireless Adapter

Step 4: Wait for a while until the next screen appears. Click **Finish** to complete the WPS configuration.

The WPS Configuration Screen of Wireless Adapter

## II. By PIN

If the new device supports Wi-Fi Protected Setup and the PIN method, you can add it to the network by PIN with the following two methods.

**Method One:** Enter the PIN into my Router

Step 1: Keep the default WPS Status as **Enabled** and click the **Add Device** button in Figure 4-3, then the following screen will appear.

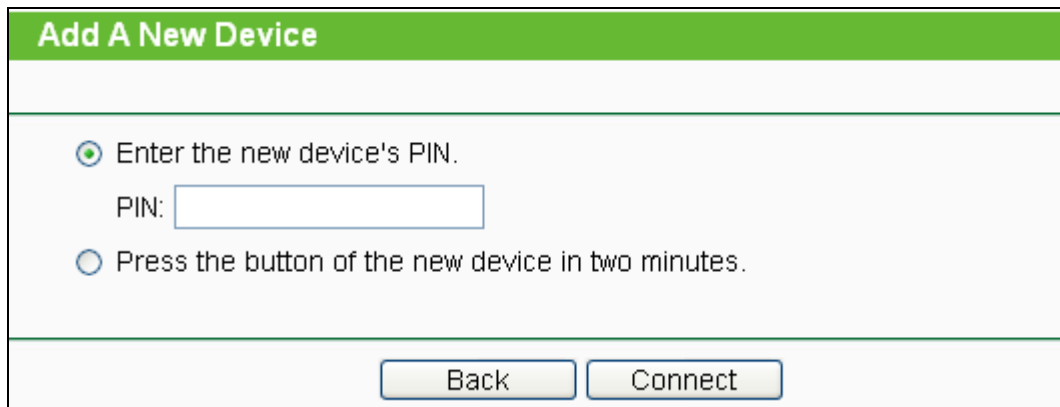

Step 2: Choose “**Enter the new device's PIN**” and enter the PIN code of the wireless adapter in the field after **PIN** as shown in the figure above. Then click **Connect**.

### **Note:**

The PIN code of the adapter is always displayed on the WPS configuration screen.

Step 3: For the configuration of the wireless adapter, please choose “**Enter the PIN of my access point or wireless router**” in the configuration utility of the WPS as below, and click **Connect**.

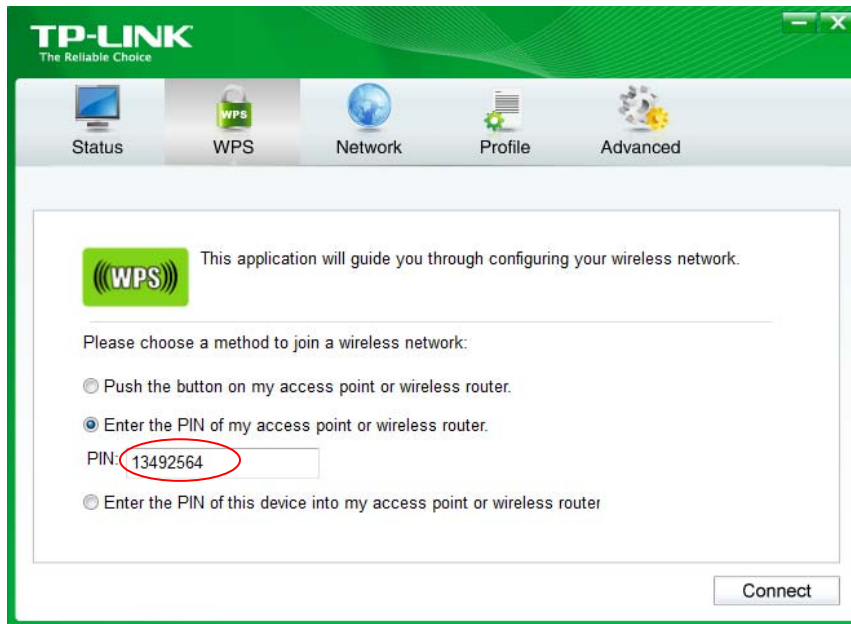

The WPS Configuration Screen of Wireless Adapter

**Note:**

In this example, the default PIN code of this adapter is 13492564 as the above figure shown.

**Method Two:** Enter the PIN from my Router

Step 1: Get the Current PIN code of the Router in Figure 4-3 (each Router has its unique PIN code. Here takes the PIN code 12345670 of this Router for example).

Step 2: For the configuration of the wireless adapter, please choose “**Enter the PIN of this device into my access point or wireless router**” in the configuration utility of the WPS as below, and enter the PIN code of the Router into the field after “**PIN**”. Then click **Connect**.

The WPS Configuration Screen of Wireless Adapter

**Note:**

The default PIN code of the Router can be found in its label or the WPS configuration screen as Figure 4-3.

- c). You will see the following screen when the new device successfully connected to the network.

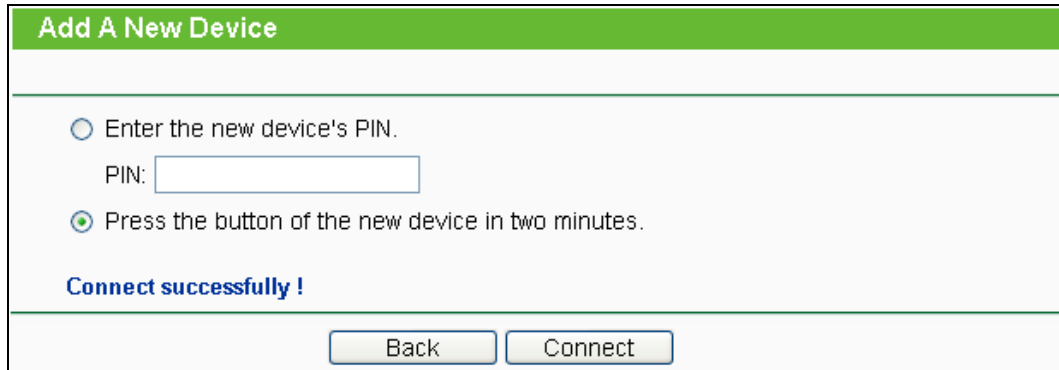
**Note:**

1. The WPS LED on the Router will light green for five minutes if the device has been successfully added to the network.
2. The WPS function cannot be configured if the Wireless Function of the Router is disabled. Please make sure the Wireless Function is enabled before configuring the WPS.

## 4.5 Operation Mode

The Router supports five operation mode types: **Client Router**, **Router**, **Repeater**, **Bridge with AP** and **Client**. Please select one you want. Click **Save** to save your choice, which is shown as Figure 4-5.

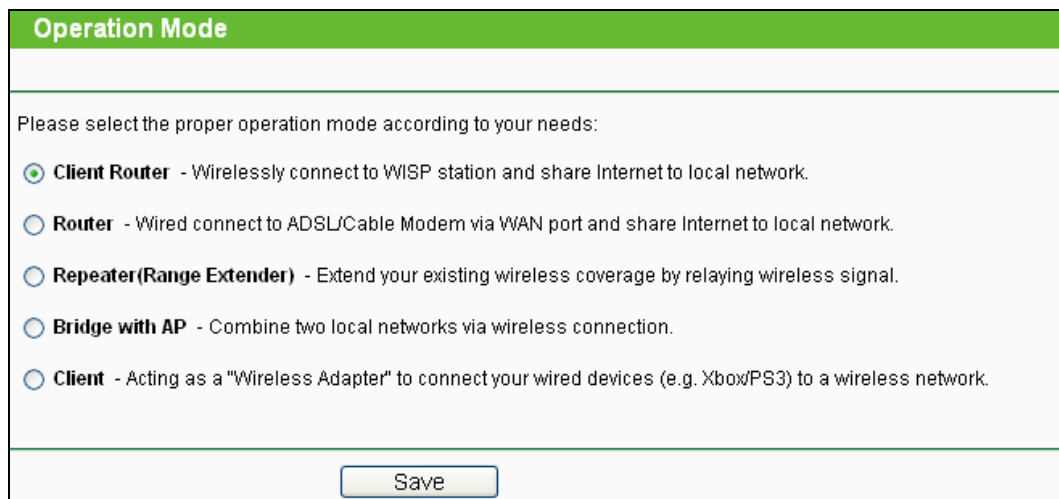

Figure 4-5 Operation Mode

- **Client Router** - In this mode, the device enables multi-users to share Internet from WISP. The LAN port devices share the same IP from WISP through Wireless port. While connecting to

WISP, the Wireless port works as a WAN port at Client Router mode. The Ethernet port acts as a LAN port.

- **Router** - In this mode, the device enables multi-users to share Internet via ADSL/Cable Modem. The wireless port share the same IP to ISP through Ethernet WAN port. The Wireless port acts the same as a LAN port while at Router mode.
- **Repeater** - In this mode, the AP will relays data to an associated root AP. AP function is enabled meanwhile. The wireless repeater relays signal between its stations and the root AP for greater wireless range.
- **Bridge with AP** - In this mode, the device bridge to another AP.
- **Client** - In this mode, the device will act as a wireless station to enable wired host(s) to access AP.

## 4.6 Network

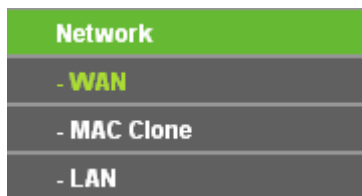

Figure 4-6 the Network menu

There are three submenus under the Network menu (shown in Figure 4-6): **WAN**, **MAC Clone** and **LAN**. Click any of them, and you will be able to configure the corresponding function.

### 4.6.1 WAN

Choose menu "**Network** → **WAN**", and then you can configure the IP parameters of the WAN on the screen below.

1. If your ISP provides the DHCP service, please choose **Dynamic IP** type, and the Router will automatically get IP parameters from your ISP. You can see the page as follow (Figure 4-7):

### WAN

**WAN Connection Type:**

**IP Address:**

**Subnet Mask:**

**Default Gateway:**

**MTU Size (in bytes):**  (The default is 1500, do not change unless necessary.)

Use These DNS Servers

**Primary DNS:**

**Secondary DNS:**  (Optional)

**Host Name:**

Get IP with Unicast DHCP (It is usually not required.)

Figure 4-7 WAN – Dynamic IP

This page displays the WAN IP parameters assigned dynamically by your ISP, including IP address, Subnet Mask, Default Gateway, etc. Click the **Renew** button to renew the IP parameters from your ISP. Click the **Release** button to release the IP parameters.

- **MTU Size** - The normal **MTU** (Maximum Transmission Unit) value for most Ethernet networks is 1500 Bytes. It is not recommended that you change the default **MTU Size** unless required by your ISP.
- **Use These DNS Servers** - If your ISP gives you one or two DNS addresses, select **Use These DNS Servers** and enter the primary and secondary addresses into the correct fields. Otherwise, the DNS servers will be assigned dynamically from your ISP.

 **Note:**

If you find error when you go to a website after entering the DNS addresses, it is likely that your DNS servers are set up improperly. You should contact your ISP to get DNS server addresses.

- **Host Name** - This option specifies the Host Name of the Router.

- **Get IP with Unicast DHCP** - A few ISPs' DHCP servers do not support the broadcast applications. If you cannot get the IP Address normally, you can choose this option. (It is rarely required.)

Click the **Save** button to save your settings.

2. If your ISP provides a static or fixed IP Address, Subnet Mask, Gateway and DNS setting, select **Static IP**. The Static IP settings page will appear as shown in Figure 4-8.

**WAN**

**WAN Connection Type:** Static IP

**IP Address:**

**Subnet Mask:**

**Default Gateway:**  (Optional)

**MTU Size (in bytes):**  (The default is 1500, do not change unless necessary.)

**Primary DNS:**  (Optional)

**Secondary DNS:**  (Optional)

Figure 4-8 WAN - Static IP

- **IP Address** - Enter the IP address in dotted-decimal notation provided by your ISP.
- **Subnet Mask** - Enter the subnet Mask in dotted-decimal notation provided by your ISP, usually is 255.255.255.0.
- **Default Gateway** - (Optional) Enter the gateway IP address in dotted-decimal notation provided by your ISP.
- **MTU Size** - The normal **MTU** (Maximum Transmission Unit) value for most Ethernet networks is 1500 Bytes. It is not recommended that you change the default **MTU Size** unless required by your ISP.
- **Primary/Secondary DNS** - (Optional) Enter one or two DNS addresses in dotted-decimal notation provided by your ISP.

Click the **Save** button to save your settings.

3. If your ISP provides a PPPoE connection, select **PPPoE/Russia PPPoE** option. Then you should enter the following parameters (Figure 4-9):

- WAN Connection Type:** A dropdown menu is set to 'PPPoE/Russia PPPoE' with a 'Detect' button next to it.
- PPPoE Connection:**
  - User Name:** A text input field containing 'username'.
  - Password:** A password input field with 8 dots.
  - Confirm Password:** A password input field with 8 dots.
- Secondary Connection:** Three radio buttons are present: 'Disabled' (selected), 'Dynamic IP', and 'Static IP'. A note '(For Dual Access/Russia PPPoE)' is next to the 'Static IP' option.
- Wan Connection Mode:**
  - 'Connect on Demand' (selected) with a 'Max Idle Time' of 15 minutes.
  - 'Connect Automatically' (unselected).
  - 'Time-based Connecting' (unselected) with a 'Period of Time' from 0:00 to 23:59.
  - 'Connect Manually' (unselected) with a 'Max Idle Time' of 15 minutes.

At the bottom of the configuration area, there are 'Connect', 'Disconnect', and 'Disconnected!' buttons. Below the entire configuration area are 'Save' and 'Advanced' buttons.

Figure 4-9 WAN – PPPoE/Russia PPPoE

- **User Name/Password** - Enter the User Name and Password provided by your ISP. These fields are case-sensitive.
- **Confirm Password** - Enter again the Password provided by your ISP to ensure the password you entered is correct.
- **Secondary Connection** - It's available only for PPPoE Connection. If your ISP provides an extra Connection type such as Dynamic/Static IP to connect to a local area network, then you can check the radio button of Dynamic/Static IP to activate this secondary connection.
  - **Disabled** - The Secondary Connection is disabled by default, so there is PPPoE connection only. This is recommended.
  - **Dynamic IP** - You can check this radio button to use Dynamic IP as the secondary connection to connect to the local area network provided by ISP.
  - **Static IP** - You can check this radio button to use Static IP as the secondary connection to connect to the local area network provided by ISP.

- **Connect on Demand** - In this mode, the Internet connection can be terminated automatically after a specified inactivity period (**Max Idle Time**) and be re-established when you attempt to access the Internet again. If you want your Internet connection keeps active all the time, please enter "0" in the **Max Idle Time** field. Otherwise, enter the number of minutes you want to have elapsed before your Internet access disconnects.
- **Connect Automatically** - The connection can be re-established automatically when it was down.
- **Time-based Connecting** - The connection will only be established in the period from the start time to the end time (both are in HH:MM format).

 **Note:**

Only when you have configured the system time on "**System Tools** → **Time Settings**" page, will the **Time-based Connecting** function can take effect.

- **Connect Manually** - You can click the **Connect/Disconnect** button to connect/disconnect immediately. This mode also supports the **Max Idle Time** function as **Connect on Demand** mode. The Internet connection can be disconnected automatically after a specified inactivity period and re-established when you attempt to access the Internet again.

Click the **Connect** button to connect immediately. Click the **Disconnect** button to disconnect immediately.

**Caution:** Sometimes the connection cannot be terminated although you specify a time to Max Idle Time because some applications are visiting the Internet continually in the background.

If you want to do some advanced configurations, please click the **Advanced** button, and the page shown in Figure 4-10 will then appear:

**PPPoE Advanced Settings**

**MTU Size (in bytes):**  (The default is 1480, do not change unless necessary.)

**Service Name:**

**AC Name:**

Use IP address specified by ISP

**ISP Specified IP Address:**

**Detect Online Interval:**  Seconds (0 ~ 120 seconds, the default is 0, 0 means not detecting.)

Use the following DNS Servers

**Primary DNS:**

**Secondary DNS:**  (Optional)

Figure 4-10 PPPoE Advanced Settings

- **MTU Size** - The default MTU size is “1480” bytes, which is usually fine. It is not recommended that you change the default **MTU Size** unless required by your ISP.
- **Service Name/AC Name** - The service name and AC (Access Concentrator) name should not be configured unless you are sure it is necessary for your ISP. In most cases, leaving these fields blank will work.
- **ISP Specified IP Address** - If your ISP does not automatically assign IP addresses to the Router during login, please click “**Use IP address specified by ISP**” check box and enter the IP address provided by your ISP in dotted-decimal notation.
- **Detect Online Interval** - The Router will detect Access Concentrator online at every interval. The default value is “0”. You can input the value between “0” and “120”. The value “0” means no detect.
- **Primary DNS/Secondary DNS** - If your ISP does not automatically assign DNS addresses to the Router during login, please click “**Use the following DNS servers**” check box and enter the IP address in dotted-decimal notation of your ISP’s primary DNS server. If a secondary DNS server address is available, enter it as well.

Click the **Save** button to save your settings.

4. If your ISP provides L2TP connection, please select **L2TP/Russia L2TP** option. Then you should enter the following parameters (Figure 4-11):

**WAN**

**WAN Connection Type:** L2TP/Russia L2TP

**User Name:** username

**Password:** ●●●●●●

**Disconnected!**

Dynamic IP  Static IP

**Server IP Address/Name:** \_\_\_\_\_

**IP Address:** 0.0.0.0

**Subnet Mask:** 0.0.0.0

**Gateway:** 0.0.0.0

**DNS:** 0.0.0.0, 0.0.0.0

**Internet IP Address:** 0.0.0.0

**Internet DNS:** 0.0.0.0, 0.0.0.0

**MTU Size (in bytes):** 1460 (The default is 1460, do not change unless necessary.)

**Connection Mode:**  Connect on Demand  
 Connect Automatically  
 Connect Manually

**Max Idle Time:** 15 minutes (0 means remain active at all times.)

Figure 4-11 WAN – L2TP/Russia L2TP

- **User Name/Password** - Enter the User Name and Password provided by your ISP. These fields are case-sensitive.
- **Dynamic IP/ Static IP** - Choose either as you are given by your ISP. Click the **Connect** button to connect immediately. Click the **Disconnect** button to disconnect immediately.
- **Connect on Demand** - You can configure the Router to disconnect from your Internet connection after a specified period of inactivity (**Max Idle Time**). If your Internet connection has been terminated due to inactivity, **Connect on Demand** enables the Router to automatically re-establish your connection as soon as you attempt to access the Internet again. If you wish to activate **Connect on Demand**, check the radio button. If you want your Internet connection to remain active at all times, enter 0 in the **Max Idle Time** field. Otherwise, enter the number of minutes you want to have elapsed before your Internet connection terminates.
- **Connect Automatically** - Connect automatically after the Router is disconnected. To use this option, check the radio button.
- **Connect Manually** - You can configure the Router to make it connect or disconnect manually. After a specified period of inactivity (**Max Idle Time**), the Router will

disconnect from your Internet connection, and you will not be able to re-establish your connection automatically as soon as you attempt to access the Internet again. To use this option, check the radio button. If you want your Internet connection to remain active at all times, enter "0" in the **Max Idle Time** field. Otherwise, enter the number of minutes that you wish to have the Internet connecting last unless a new link is requested.

**Caution:** Sometimes the connection cannot be disconnected although you specify a time to **Max Idle Time**, because some applications are visiting the Internet continually in the background.

Click the **Save** button to save your settings.

5. If your ISP provides PPTP connection, please select **PPTP/Russia PPTP** option. And you should enter the following parameters (Figure 4-12):

- WAN Connection Type:** PPTP/Russia PPTP (selected in a dropdown menu)
- User Name:** username
- Password:** [masked with dots]
- Buttons:** Connect (blue), Disconnect (grey), Disconnected! (blue text)
- Dynamic IP / Static IP:** Dynamic IP (selected with a radio button), Static IP (unselected)
- Server IP Address/Name:** [empty text box]
- IP Address:** 0.0.0.0
- Subnet Mask:** 0.0.0.0
- Gateway:** 0.0.0.0
- DNS:** 0.0.0.0, 0.0.0.0
- Internet IP Address:** 0.0.0.0
- Internet DNS:** 0.0.0.0, 0.0.0.0
- MTU Size (in bytes):** 1420 (The default is 1420, do not change unless necessary.)
- Connection Mode:** Connect on Demand (selected with a radio button), Connect Automatically (unselected), Connect Manually (unselected)
- Max Idle Time:** 15 minutes (0 means remain active at all times.)

A "Save" button is visible at the bottom of the form.

Figure 4-12 WAN – PPTP/Russia PPTP

- **User Name/Password** - Enter the User Name and Password provided by your ISP. These fields are case-sensitive.
- **Dynamic IP/ Static IP** - Choose either as you are given by your ISP and enter the ISP's IP address or the domain name.

If you choose static IP and enter the domain name, you should also enter the DNS assigned by your ISP. And click the **Save** button.

Click the **Connect** button to connect immediately. Click the **Disconnect** button to disconnect immediately.

- **Connect on Demand** - You can configure the Router to disconnect from your Internet connection after a specified period of inactivity (**Max Idle Time**). If your Internet connection has been terminated due to inactivity, **Connect on Demand** enables the Router to automatically re-establish your connection as soon as you attempt to access the Internet again. If you wish to activate **Connect on Demand**, check the radio button. If you want your Internet connection to remain active at all times, enter "0" in the **Max Idle Time** field. Otherwise, enter the number of minutes you want to have elapsed before your Internet connection terminates.
- **Connect Automatically** - Connect automatically after the Router is disconnected. To use this option, check the radio button.
- **Connect Manually** - You can configure the Router to make it connect or disconnect manually. After a specified period of inactivity (**Max Idle Time**), the Router will disconnect from your Internet connection, and you will not be able to re-establish your connection automatically as soon as you attempt to access the Internet again. To use this option, click the radio button. If you want your Internet connection to remain active at all times, enter "0" in the **Max Idle Time** field. Otherwise, enter the number in minutes that you wish to have the Internet connecting last unless a new link is requested.

**Caution:** Sometimes the connection cannot be disconnected although you specify a time to **Max Idle Time** because some applications are visiting the Internet continually in the background.

Click the **Save** button to save your settings.

6. If your ISP provides BigPond Cable (or Heart Beat Signal) connection, please select **BigPond Cable**. Then you should enter the following parameters (Figure 4-13):

WAN

**WAN Connection Type:** BigPond Cable ▼

**User Name:** username

**Password:** ●●●●●●●●

**Auth Server:** sm-server

**Auth Domain:**

**MTU Size (in bytes):** 1500 (The default is 1500, do not change unless necessary.)

Connect on Demand  
     Max Idle Time: 15 minutes (0 means remain active at all times.)

Connect Automatically

Connect Manually  
     Max Idle Time: 15 minutes (0 means remain active at all times.)

Connect
Disconnect
Disconnected!

Save

Figure 4-13

- **User Name/Password** - Enter the User Name and Password provided by your ISP. These fields are case-sensitive.
- **Auth Server** - Enter the authenticating server IP address or host name.
- **Auth Domain** - Type in the domain suffix server name based on your location.  
 e.g.  
 NSW / ACT - **nsw.bigpond.net.au**  
 VIC / TAS / WA / SA / NT - **vic.bigpond.net.au**  
 QLD - **qld.bigpond.net.au**
- **MTU Size** - The normal **MTU** (Maximum Transmission Unit) value for most Ethernet networks is 1500 Bytes. It is not recommended that you change the default **MTU Size** unless required by your ISP.
- **Connect on Demand** - In this mode, the Internet connection can be terminated automatically after a specified inactivity period (**Max Idle Time**) and be re-established when you attempt to access the Internet again. If you want your Internet connection keeps active all the time, please enter "0" in the **Max Idle Time** field. Otherwise, enter

the number of minutes you want to have elapsed before your Internet access disconnects.

- **Connect Automatically** - The connection can be re-established automatically when it was down.
- **Connect Manually** - You can click the **Connect/Disconnect** button to connect/disconnect immediately. This mode also supports the **Max Idle Time** function as **Connect on Demand** mode. The Internet connection can be disconnected automatically after a specified inactivity period and re-established when you attempt to access the Internet again.

Click the **Connect** button to connect immediately. Click the **Disconnect** button to disconnect immediately.

**Caution:** Sometimes the connection cannot be terminated although you specify a time to Max Idle Time because some applications are visiting the Internet continually in the background.

Click the **Save** button to save your settings.

 **Note:**

If you don't know how to choose the appropriate connection type, click the **Detect** button to allow the Router to automatically search your Internet connection for servers and protocols. The connection type will be reported when an active Internet service is successfully detected by the Router. This report is for your reference only. To make sure the connection type your ISP provides, please refer to the ISP. The various types of Internet connections that the Router can detect are as follows:

- **PPPoE** - Connections which use PPPoE that requires a user name and password.
- **Dynamic IP** - Connections which use dynamic IP address assignment.
- **Static IP** - Connections which use static IP address assignment.

The Router can not detect PPTP/L2TP/BigPond connections with your ISP. If your ISP uses one of these protocols, then you must configure your connection manually.

#### 4.6.2 MAC Clone

Choose menu "**Network** → **MAC Clone**", and then you can configure the WAN MAC address on the screen below, as shown in Figure 4-14:

| MAC Clone                           |   |
|-------------------------------------|---|
| WAN MAC Address:                    | <input type="text" value="94-0C-6D-2F-52-7D"/> <input type="button" value="Restore Factory MAC"/> |
| Your PC's MAC Address:              | <input type="text" value="00-19-66-80-53-7C"/> <input type="button" value="Clone MAC Address"/>   |
| <input type="button" value="Save"/> |   |

Figure 4-14 MAC Address Clone

Some ISPs require that you register the MAC Address of your adapter. Changes are rarely needed here.

- **WAN MAC Address** - This field displays the current MAC address of the WAN port. If your ISP requires you to register the MAC address, please enter the correct MAC address into this field in XX-XX-XX-XX-XX-XX format (X is any hexadecimal digit).
- **Your PC's MAC Address** - This field displays the MAC address of the PC that is managing the Router. If the MAC address is required, you can click the **Clone MAC Address To** button and this MAC address will fill in the **WAN MAC Address** field.

Click **Restore Factory MAC** to restore the MAC address of WAN port to the factory default value.

Click the **Save** button to save your settings.

 **Note:**

Only the PC on your LAN can use the **MAC Address Clone** function.

### 4.6.3 LAN

Choose menu "**Network** → **LAN**", and then you can configure the IP parameters of the LAN on the screen as below.

| LAN                                 |  |
|-------------------------------------|--|
| MAC Address:                        | 00-0A-EB-13-7B-00                          |
| IP Address:                         | <input type="text" value="192.168.0.1"/>   |
| Subnet Mask:                        | <input type="text" value="255.255.255.0"/> |
| <input type="button" value="Save"/> |  |

Figure 4-15 LAN

- **MAC Address** - The physical address of the LAN ports, as seen from the LAN. The value can't be changed.
- **IP Address** - Enter the IP address of your Router in dotted-decimal notation (factory default: 192.168.0.1).
- **Subnet Mask** - An address code that determines the size of the network. Normally use 255.255.255.0 as the subnet mask.

 **Note:**

1. If you change the IP Address of LAN, you must use the new IP Address to login to the Router.
2. If the new LAN IP Address you set is not in the same subnet with the previous one, the IP Address pool in the DHCP server will be configured automatically, while the Virtual Server and DMZ Host will not take effect until they are re-configured.

## 4.7 Wireless

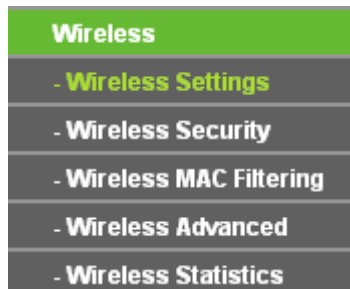

Figure 4-16 Wireless menu

There are five submenus under the Wireless menu (shown in Figure 4-16): **Wireless Settings**, **Wireless Security**, **Wireless MAC Filtering**, **Wireless Advanced** and **Wireless Statistics**. Click any of them, and you will be able to configure the corresponding function.

### 4.7.1 Wireless Settings

Choose menu "**Wireless** → **Wireless Settings**", and then you can configure the basic settings for the wireless network on this page.

#### 4.7.1.1 Wireless Settings in Client Router Mode

If you select **Client Router** mode in Figure 3-6 or **Client Router** mode in Figure 4-5, the Wireless Settings page will display as Figure 4-17.

Wireless Settings - Client Router

---

### WISP Station Setting

Wireless Name of WISP Station:  (also called SSID)

MAC Address of WISP station:  Example:00-1D-0F-11-22-33

Key type:

---

### Local Wireless AP Setting

Local Wireless Name:  (also called SSID)

Region:

**Warning:** Ensure you select a correct country to comply local law. Incorrect settings may cause interference.

Enable Wireless Radio

Enable SSID Broadcast

Disable Local Wireless Access

Figure 4-17 Wireless Settings

- **Wireless Name of WISP Station(SSID)** - The SSID of the AP your Router is going to connect to as a client. You can also use the search function to select the SSID to join.
- **MAC Address of WISP station (BSSID)** - The BSSID of the AP your Router is going to connect to as a client. You can also use the search function to select the BSSID to join.
- **Survey** - Click this button, you can survey the AP which runs in the current channel.
- **Key type** - This option should be chosen according to the AP's security configuration. It is recommended that the security type is the same as your AP's security type.
- **Auth type** - This option should be chosen if the key type is WEP (ASCII) or WEP (HEX).It indicates the authorization type of the Root AP.
- **WEP Index** - This option should be chosen if the key type is WEP (ASCII) or WEP (HEX). It indicates the index of the WEP key.
- **Password** - If the AP your Router is going to connect needs password, you need to fill the password in this blank.

- **Local Wireless Name** - Enter a value of up to 32 characters. The same Name (SSID) must be assigned to all wireless devices in your network.
- **Enable Wireless Router Radio** - The wireless radio of the Router can be enabled or disabled to allow wireless stations access. If enabled, the wireless stations will be able to access the Router. Otherwise, wireless stations will not be able to access the Router.
- **Enable SSID Broadcast** - If you select the **Enable SSID Broadcast** checkbox, the wireless router will broadcast its name (SSID) on the air.
- **Disable Local Wireless Access** - If you select the **Disable Local Wireless Access** checkbox, the wireless router will disable local wireless access; other stations will not be able to access the Router by wireless.

Click **Survey** button on the Wireless page shown as Figure 4-17, and then AP List page will appear, as shown in Figure 4-18. Find the SSID of the Access Point you want to access, and click **Connect** in the corresponding row. For example, the desired item is selected. The target network's SSID will be automatically filled into the corresponding box which is shown as the Figure 4-19.

| AP List      |                   |                                  |        |         |          |                         |
|--------------|-------------------|----------------------------------|--------|---------|----------|-------------------------|
| AP Count: 18 |                   |                                  |        |         |          |                         |
| ID           | BSSID             | SSID                             | Signal | Channel | Security | Choose                  |
| 1            | 74-EA-3A-51-F9-38 | TP-LINK_51F938                   | 11dB   | 1       | OFF      | <a href="#">Connect</a> |
| 2            | 94-0C-6D-EB-BE-5B | TP-LINK_EBBE5B                   | 9dB    | 1       | OFF      | <a href="#">Connect</a> |
| 3            | AE-D5-A1-99-BB-5E | WepAP                            | 26dB   | 1       | ON       | <a href="#">Connect</a> |
| 4            | 00-0A-EB-CE-1E-2F | CE1E2F                           | 28dB   | 2       | OFF      | <a href="#">Connect</a> |
| 5            | D8-5D-4C-BF-13-4C | chendeyu                         | 24dB   | 2       | ON       | <a href="#">Connect</a> |
| 6            | 94-0C-6D-2F-3C-BE | TP-LINK                          | 16dB   | 4       | ON       | <a href="#">Connect</a> |
| 7            | D8-5D-4C-BF-14-2C | TP-LINK_BF142C                   | 17dB   | 5       | OFF      | <a href="#">Connect</a> |
| 8            | 00-27-19-C4-B9-84 | 12345678901234567890123456789012 | 37dB   | 6       | ON       | <a href="#">Connect</a> |
| 9            | 00-0A-EB-01-53-01 | FAST_015301                      | 1dB    | 6       | OFF      | <a href="#">Connect</a> |
| 10           | 00-25-86-1E-EE-CC | MERCURY_1EEECC                   | 255dB  | 6       | ON       | <a href="#">Connect</a> |
| 11           | F4-EC-38-2B-38-48 | TP-LINK_2B3848                   | 29dB   | 6       | ON       | <a href="#">Connect</a> |
| 12           | F4-EC-38-2B-F7-5E | TP-LINK_2BF75E                   | 22dB   | 6       | OFF      | <a href="#">Connect</a> |
| 13           | D8-5D-4C-BA-43-E6 | zora                             | 34dB   | 6       | OFF      | <a href="#">Connect</a> |
| 14           | 00-1D-0F-FB-E2-D2 | 2581                             | 15dB   | 8       | OFF      | <a href="#">Connect</a> |
| 15           | D8-5D-4C-10-FF-16 | TP-LINK_10FF16                   | 6dB    | 9       | ON       | <a href="#">Connect</a> |
| 16           | 00-0A-EB-13-09-19 | TP-LINK_fake_WISP                | 6dB    | 10      | OFF      | <a href="#">Connect</a> |
| 17           | 00-D2-4C-81-98-97 | RTK 11n AP                       | 3dB    | 11      | OFF      | <a href="#">Connect</a> |
| 18           | 00-22-44-38-38-39 | TP-LINK_383839                   | 19dB   | 11      | ON       | <a href="#">Connect</a> |

Figure 4-18 AP List

**Wireless Settings - Client Router**

**WISP Station Setting**

Wireless Name of WISP Station:  (also called SSID)

MAC Address of WISP station:  Example:00-1D-0F-11-22-33

Key type:

**Local Wireless AP Setting**

Local Wireless Name:  (also called SSID)

Enable Wireless Radio

Enable SSID Broadcast

Disable Local Wireless Access

Figure 4-19

**Note:**

If you know the SSID of the desired AP, you can also input it into the field "Wireless Name of WISP Station" manually.

Be sure to click the **Save** button to save your settings on this page.

**Note:**

1. The operating distance or range of your wireless connection varies significantly based on the physical placement of the Router. For best results, place your Router.
  - Near the center of the area in which your wireless stations will operate.
  - In an elevated location such as a high shelf.
  - Away from the potential sources of interference, such as PCs, microwaves, and cordless phones.
  - With the Antenna in the upright position.
  - Away from large metal surfaces.
2. Failure to follow these guidelines can result in significant performance degradation or inability to wirelessly connect to the Router.

#### 4.7.1.2 Wireless Settings in Router Mode

If you select **AP Router** mode in Figure 3-6 or **Wireless Router** mode in Figure 4-5, the Wireless Settings page will display as Figure 4-20.

Figure 4-20 Wireless Settings

- **Wireless Network Name (also called the SSID)** - Enter a value of up to 32 characters. The same name of SSID (Service Set Identification) must be assigned to all wireless devices in your network. Considering your wireless network security, the default SSID is set to be (XXXXXX indicates the last unique six numbers of each Router's MAC address). This value is case-sensitive. For example, *TEST* is NOT the same as *test*.
- **Region** - Select your region from the pull-down list. This field specifies the region where the wireless function of the Router can be used. It may be illegal to use the wireless function of the Router in a region other than one of those specified in this field. If your country or region is not listed, please contact your local government agency for assistance.

When you select your local region from the pull-down list, click the **Save** button, then the Note Dialog appears. Click **OK**.

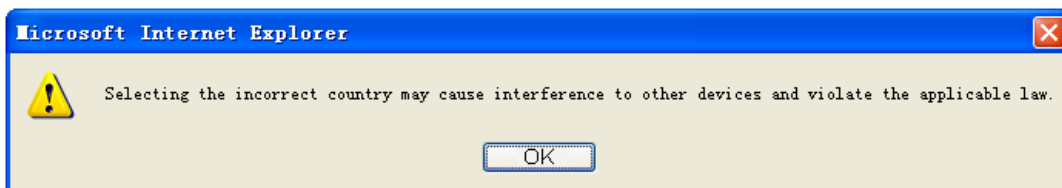

Note Dialog

 **Note:**

Limited by local law regulations, version for North America does not have region selection option.

- **Channel** - This field determines which operating frequency will be used. The default channel is set to 6. It is not necessary to change the wireless channel unless you notice interference problems with another nearby access point.
- **Mode** - Select the desired mode. The default setting is 11bgn mixed.
- 11b only** - Select if all of your wireless clients are 802.11b.

**11g only** - Select if all of your wireless clients are 802.11g.

**11n only**- Select only if all of your wireless clients are 802.11n.

**11bg mixed** - Select if you are using both 802.11b and 802.11g wireless clients.

**11bgn mixed** - Select if you are using a mix of 802.11b, 11g, and 11n wireless clients.

Select the desired wireless mode. When 802.11g mode is selected, only 802.11g wireless stations can connect to the Router. When 802.11n mode is selected, only 802.11n wireless stations can connect to the AP. It is strongly recommended that you set the Mode to **802.11b&g&n**, and all of 802.11b, 802.11g, and 802.11n wireless stations can connect to the Router.

- **Channel width** - Select the channel width from the pull-down list. The default setting is Auto, which can automatically adjust the channel width for your clients.

 **Note:**

If **11b only**, **11g only**, or **11bg mixed** is selected in the **Mode** field, the **Channel Width** selecting field will turn grey and the value will become 20MHz, which is unable to be changed.

- **Enable Wireless Radio** - The wireless radio of this Router can be enabled or disabled to allow wireless stations access.
- **Enable SSID Broadcast** - When wireless clients survey the local area for wireless networks to associate with, they will detect the SSID broadcast by the Router. If you select the **Enable SSID Broadcast** checkbox, the Wireless Router will broadcast its name (SSID) on the air.
- **Enable WDS Bridge** - Check this box to enable WDS. With this function, the Router can bridge two or more WLANs. If this checkbox is selected, you will have to set the following parameters as shown below. Make sure the following settings are correct.

|   |  |
|---|--|
| <input checked="" type="checkbox"/> Enable WDS Bridge |  |
| <b>Wireless Name of Remote AP:</b>                    | <input type="text"/> (also called SSID)        |
| <b>MAC Address of Remote AP:</b>                      | <input type="text"/> Example:00-1D-0F-11-22-33 |
|   | <input type="button" value="Survey"/>          |
| <b>Key type:</b>                                      | <input type="text" value="No Security"/> ▼     |
| <input type="button" value="Save"/>                   |  |

- **Wireless Name of Remote AP (SSID)** - The SSID of the AP your Router is going to connect to as a client. You can also use the search function to select the SSID to join.

- **MAC Address of Remote AP (BSSID)** - The BSSID of the AP your Router is going to connect to as a client. You can also use the search function to select the BSSID to join.
- **Survey** - Click this button, you can survey the AP which runs in the current channel.
- **Key type** - This option should be chosen according to the AP's security configuration. It is recommended that the security type is the same as your AP's security type.
- **Auth Type** - This option should be chosen if the key type is WEP (ASCII) or WEP (HEX). It indicates the authorization type of the Root AP.
- **WEP Index** - This option should be chosen if the key type is WEP (ASCII) or WEP (HEX). It indicates the index of the WEP key.
- **Password** - If the AP your Router is going to connect needs password, you need to fill the password in this blank.

Be sure to click the **Save** button to save your settings on this page.

 **Note:**

1. The operating distance or range of your wireless connection varies significantly based on the physical placement of the Router. For best results, place your Router.
  - Near the center of the area in which your wireless stations will operate.
  - In an elevated location such as a high shelf.
  - Away from the potential sources of interference, such as PCs, microwaves, and cordless phones.
  - With the Antenna in the upright position.
  - Away from large metal surfaces.
2. Failure to follow these guidelines can result in significant performance degradation or inability to wirelessly connect to the Router.

#### 4.7.1.3 Wireless Settings in Repeater Mode

If you select **Repeater** mode in Figure 3-6 or **Repeater** mode in Figure 4-5, the Wireless Settings page will display as Figure 4-21.

**Wireless Settings - Repeater**

**Repeater Mode:**  Universal Repeater  WDS Repeater

**Wireless Name of Root AP:**  (also called SSID)

**MAC Address of Root AP:**

**Channel Width:** Auto ▾

Enable Wireless Radio

Figure 4-21 Wireless Settings

- **Repeater Mode** - Choosing WDS Repeater is to enable WDS, while choosing Universal Repeater is to disable WDS.
- **Wireless Name of Root AP** - The SSID of the AP your Router is going to connect to as a client. You can also use the survey function to select the SSID to join.
- **MAC Address of Root AP** - The BSSID of the AP your Router is going to connect to as a client. You can also use the survey function to select the BSSID to join.
- **Channel Width** - The bandwidth of the wireless channel.
- **Survey** - Click this button, you can search the AP which runs in the current channel.
- **Enable Wireless Radio** - The wireless radio of the Router can be enabled or disabled to allow wireless stations access. If enabled, the wireless stations will be able to access the Router; otherwise, wireless stations will not be able to access the Router.

Be sure to click the **Save** button to save your settings on this page.

 **Note:**

1. The operating distance or range of your wireless connection varies significantly based on the physical placement of the Router. For best results, place your Router.
  - Near the center of the area in which your wireless stations will operate.
  - In an elevated location such as a high shelf.
  - Away from the potential sources of interference, such as PCs, microwaves, and cordless phones.
  - With the Antenna in the upright position.
  - Away from large metal surfaces.

2. Failure to follow these guidelines can result in significant performance degradation or inability to wirelessly connect to the Router.

#### 4.7.1.4 Wireless Settings in Bridge with AP Mode

If you select **Bridge with AP** mode in Figure 3-6 or **Bridge with AP** mode in Figure 4-5, the Wireless Settings page will display as Figure 4-22.

Figure 4-22 Wireless Settings

- **Wireless Name of Remote AP(SSID)** - The Wireless Name of the AP your Router is going to connect to as a client. You can also use the survey function to select the SSID to join.
- **MAC Address of Remote AP(BSSID)** - The MAC Address of the AP your Router is going to connect to as a client. You can also use the survey function to select the BSSID to join.
- **Survey** - Click this button, you can search the AP which runs in the current channel.
- **Key type** - This option should be chosen according to the AP's security configuration. It is recommended that the security type is the same as your AP's security type.
- **Auth Type** - This option should be chosen if the key type is WEP (ASCII) or WEP (HEX). It indicates the authorization type of the Root AP.

- **Key Format - Hexadecimal** and **ASCII** formats are provided here. **Hexadecimal** format stands for any combination of hexadecimal digits (0-9, a-f, A-F) in the specified length. **ASCII** format stands for any combination of keyboard characters in the specified length.
- **WEP Index** - This option should be chosen if the key type is WEP (ASCII) or WEP (HEX). It indicates the index of the WEP key.
- **Password** - If the AP your Router is going to connect needs password, you need to fill the password in this blank.
- **Local Wireless Name(SSID)** - Enter a value of up to 32 characters. The same Name (SSID) must be assigned to all wireless devices in your network.
- **Region** - Select your region from the pull-down list. This field specifies the region where the wireless function of the Router can be used. It may be illegal to use the wireless function of the Router in a region other than one of those specified in this field. If your country or region is not listed, please contact your local government agency for assistance.
- **Channel** - This field determines which operating frequency will be used. It is not necessary to change the wireless channel unless you notice interference problems with another nearby access point. If you select **Auto**, then the AP will choose the best channel automatically.
- **Mode** - If all of the wireless devices connected with this wireless router can connect in the same transmission mode (e.g. 802.11b), you can choose "Only" mode (e.g. 11b only). If you have some devices that use a different transmission mode, choose the appropriate "Mixed" mode.
- **Channel Width** - The bandwidth of the wireless channel.
- **Enable Wireless Radio** - The wireless radio of the Router can be enabled or disabled to allow wireless stations access. If enabled, the wireless stations will be able to access the Router; otherwise, wireless stations will not be able to access the Router.
- **Enable SSID Broadcast** - If you select the Enable SSID Broadcast checkbox, the wireless router will broadcast its name (SSID) on the air.
- **Disable Local Wireless Access** - If you select the **Disable Local Wireless Access** checkbox, the wireless router will disable local wireless access; other stations will not be able to access the Router by wireless.

Be sure to click the **Save** button to save your settings on this page.

 **Note:**

1. The operating distance or range of your wireless connection varies significantly based on the physical placement of the Router. For best results, place your Router.
  - Near the center of the area in which your wireless stations will operate.

- In an elevated location such as a high shelf.
  - Away from the potential sources of interference, such as PCs, microwaves, and cordless phones.
  - With the Antenna in the upright position.
  - Away from large metal surfaces.
2. Failure to follow these guidelines can result in significant performance degradation or inability to wirelessly connect to the Router.

#### 4.7.1.5 Wireless Settings in Client Mode

If you select **Client** mode in Figure 3-6 or **Client** mode in Figure 4-5, the Wireless Settings page will display as Figure 4-23.

**Wireless Settings - Client**

**Wireless Name of Root AP:**  (also called SSID)

**MAC Address of Root AP:**

**Channel Width:** Auto

Enable Wireless Radio

Figure 4-23 Wireless Settings

- **Wireless Name of Root AP(SSID)** - The Wireless Name of the AP your Router is going to connect to as a client. You can also use the survey function to select the SSID to join.
- **MAC Address of Root AP(BSSID)** - The MAC Address of the AP your Router is going to connect to as a client. You can also use the survey function to select the BSSID to join.
- **Channel Width** - The bandwidth of the wireless channel.
- **Enable Wireless Radio** - The wireless radio of the Router can be enabled or disabled to allow wireless stations access. If enabled, the wireless stations will be able to access the Router; otherwise, wireless stations will not be able to access the Router.

Be sure to click the **Save** button to save your settings on this page.

#### **Note:**

1. The operating distance or range of your wireless connection varies significantly based on the physical placement of the Router. For best results, place your Router.

- Near the center of the area in which your wireless stations will operate.
  - In an elevated location such as a high shelf.
  - Away from the potential sources of interference, such as PCs, microwaves, and cordless phones.
  - With the Antenna in the upright position.
  - Away from large metal surfaces.
2. Failure to follow these guidelines can result in significant performance degradation or inability to wirelessly connect to the Router.

#### 4.7.2 Wireless Security

Choose menu “**Wireless** → **Wireless Security**”, and then you can configure the security settings of your wireless network.

There are three wireless security modes supported by the Router: WPA/WPA2-Personal (Pre-Shared Key), WPA/WPA2-Enterprise (Wi-Fi Protected Access), and WEP(Wired Equivalent Privacy).

Wireless Security

**Disable Security**

**WPA/WPA2 - Personal(Recommended)**

Version:

Encryption:

Password:

(You can enter ASCII characters between 8 and 63 or Hexadecimal characters between 8 and 64.)

Group Key Update Period:  (in second, minimum is 30, 0 means no update)

**WPA/WPA2 - Enterprise**

Version:

Encryption:

Radius Server IP:

Radius Port:  (1-65535, 0 stands for default port 1812)

Radius Password:

Group Key Update Period:  (in second, minimum is 30, 0 means no update)

**WEP**

Type:

WEP Key Format:

| Key Selected                            | WEP Key                                   | Key Type                              |
|---|---|---------------------------------------|
| Key 1: <input checked="" type="radio"/> | <input style="width: 100%;" type="text"/> | <input type="text" value="Disabled"/> |
| Key 2: <input type="radio"/>            | <input style="width: 100%;" type="text"/> | <input type="text" value="Disabled"/> |
| Key 3: <input type="radio"/>            | <input style="width: 100%;" type="text"/> | <input type="text" value="Disabled"/> |
| Key 4: <input type="radio"/>            | <input style="width: 100%;" type="text"/> | <input type="text" value="Disabled"/> |

Figure 4-24 Wireless Security

- **Disable Security** - If you do not want to use wireless security, check this radio button. But it's strongly recommended to choose one of the following modes to enable security.
- **WPA/WPA2 - Personal(Recommended)** - It's the WPA/WPA2 authentication type based on pre-shared passphrase.
  - **Version** - you can choose the version of the WPA-PSK security on the drop-down list. The default setting is **Automatic (Recommended)**, which can select **WPA-Personal** (Pre-shared key of WPA) or **WPA2- Personal** (Pre-shared key of WPA) automatically based on the wireless station's capability and request.
  - **Encryption** - You can select **Automatic (Recommended)**, **TKIP** or **AES** as Encryption.

 **Note:**

If you check the **WPA /WPA2 - Personal (Recommended)** radio button and choose **TKIP** encryption then click **save**, and you will find a notice in red as shown in Figure 4-25.

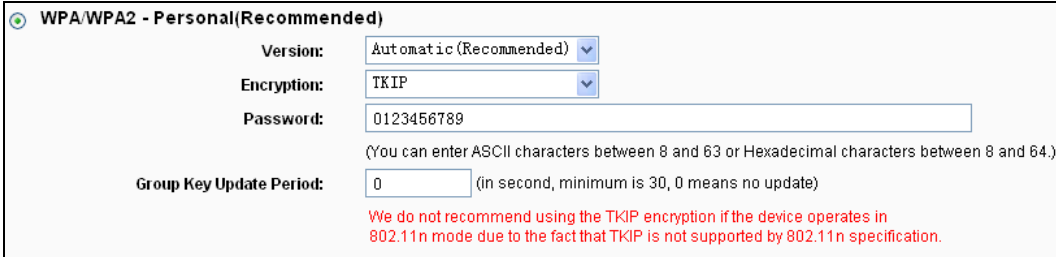

**WPA/WPA2 - Personal(Recommended)**

Version:

Encryption:

Password:

(You can enter ASCII characters between 8 and 63 or Hexadecimal characters between 8 and 64.)

Group Key Update Period:  (in second, minimum is 30, 0 means no update)

**We do not recommend using the TKIP encryption if the device operates in 802.11n mode due to the fact that TKIP is not supported by 802.11n specification.**

Figure 4-25

- **Group Key Update Period** - Specify the group key update interval in seconds. The value should be 30 or above. Enter 0 to disable the update.
- **WPA /WPA2 – Enterprise** - It's based on Radius Server.
  - **Version** - you can choose the version of the WPA security from the pull-down list. The default setting is **Automatic**, which can select **WPA** (Wi-Fi Protected Access) or **WPA2** (WPA version 2) automatically based on the wireless station's capability and request.
  - **Encryption** - You can select **Automatic**, **TKIP** or **AES**.

 **Note:**

If you check the **WPA/WPA2 – Enterprise** radio button and choose **TKIP** encryption, you will find a notice in red as shown in Figure 4-26.

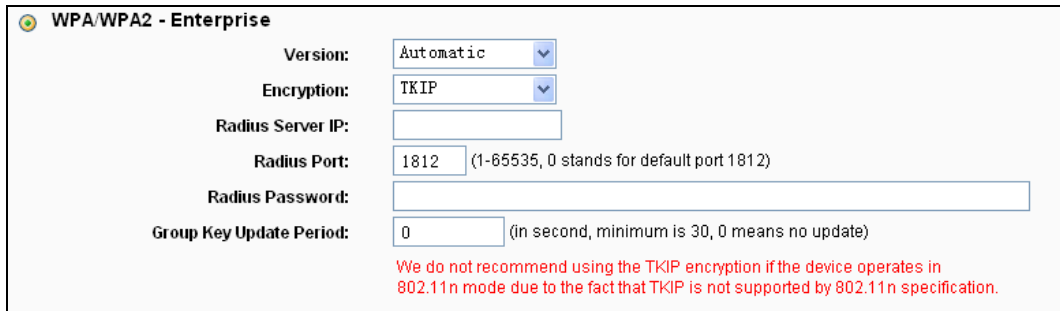

**WPA/WPA2 - Enterprise**

Version:

Encryption:

Radius Server IP:

Radius Port:  (1-65535, 0 stands for default port 1812)

Radius Password:

Group Key Update Period:  (in second, minimum is 30, 0 means no update)

We do not recommend using the TKIP encryption if the device operates in 802.11n mode due to the fact that TKIP is not supported by 802.11n specification.

Figure 4-26

- **Radius Server IP** - Enter the IP address of the Radius server.
  - **Radius Port** - Enter the port number of the Radius server.
  - **Radius Password** - Enter the password for the Radius server.
  - **Group Key Update Period** - Specify the group key update interval in seconds. The value should be 30 or above. Enter 0 to disable the update.
- **WEP** - It is based on the IEEE 802.11 standard. If you check this radio button, you will find a notice in red as show in Figure 4-27.

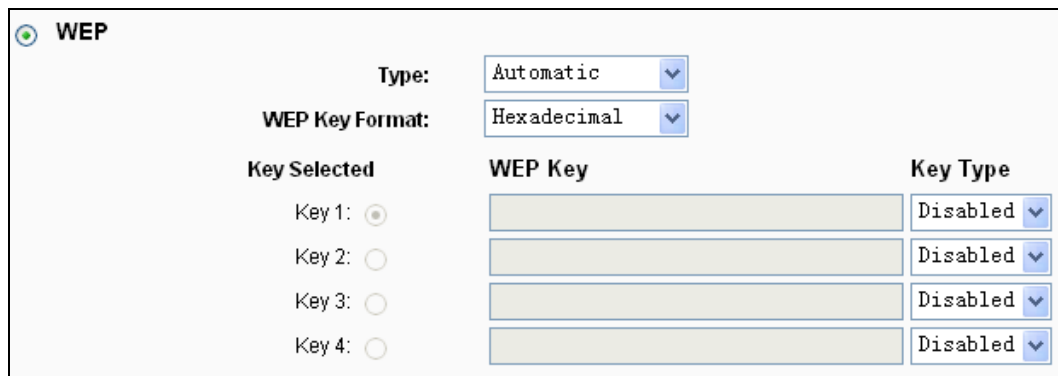

**WEP**

Type:

WEP Key Format:

| Key Selected                            | WEP Key              | Key Type                      |
|---|----------------------|-------------------------------|
| Key 1: <input checked="" type="radio"/> | <input type="text"/> | Disabled <input type="text"/> |
| Key 2: <input type="radio"/>            | <input type="text"/> | Disabled <input type="text"/> |
| Key 3: <input type="radio"/>            | <input type="text"/> | Disabled <input type="text"/> |
| Key 4: <input type="radio"/>            | <input type="text"/> | Disabled <input type="text"/> |

Figure 4-27

- **Type** - you can choose the type for the WEP security on the pull-down list. The default setting is **Automatic**, which can select **Open System** or **Shared Key** authentication type automatically based on the wireless station's capability and request.
- **WEP Key Format** - **Hexadecimal** and **ASCII** formats are provided here. **Hexadecimal** format stands for any combination of hexadecimal digits (0-9, a-f, A-F) in the specified length. **ASCII** format stands for any combination of keyboard characters in the specified length.
- **WEP Key** - Select which of the four keys will be used and enter the matching WEP key that you create. Make sure these values are identical on all wireless stations in your network.
- **Key Type** - You can select the WEP key length (64-bit, or 128-bit, or 152-bit.) for encryption. "Disabled" means this WEP key entry is invalid.

**64-bit** - You can enter 10 hexadecimal digits (any combination of 0-9, a-f, A-F, zero key is not promoted) or 5 ASCII characters.

**128-bit** - You can enter 26 hexadecimal digits (any combination of 0-9, a-f, A-F, zero key is not promoted) or 13 ASCII characters.

**152-bit** - You can enter 32 hexadecimal digits (any combination of 0-9, a-f, A-F, zero key is not promoted) or 16 ASCII characters.

 **Note:**

If you do not set the key, the wireless security function is still disabled even if you have selected Shared Key as Authentication Type.

Be sure to click the **Save** button to save your settings on this page.

### 4.7.3 Wireless MAC Filtering

Choose menu "**Wireless** → **MAC Filtering**", and then you can control the wireless access by configuring the **Wireless MAC Filtering** function, as shown in Figure 4-28.

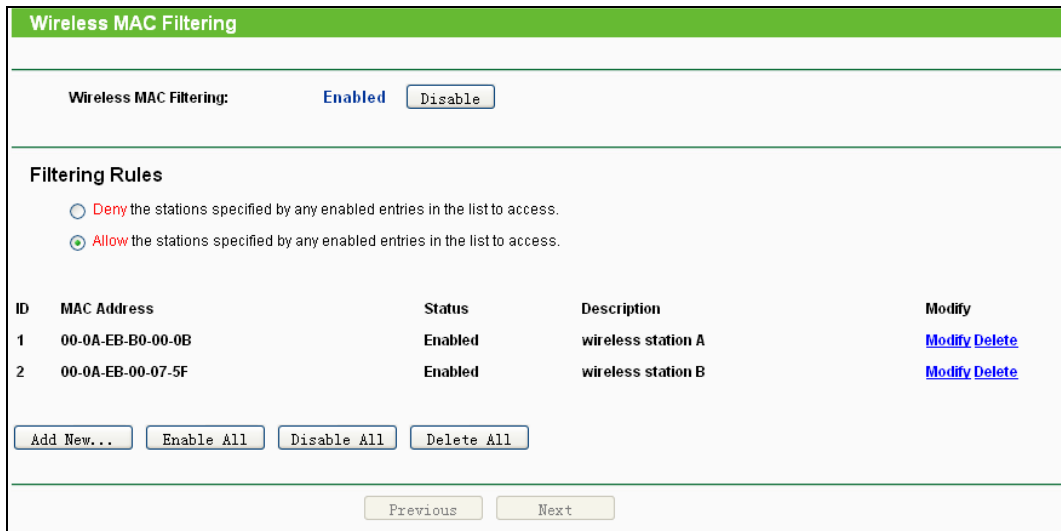

Wireless MAC Filtering: **Enabled**

**Filtering Rules**

Deny the stations specified by any enabled entries in the list to access.

Allow the stations specified by any enabled entries in the list to access.

| ID | MAC Address       | Status  | Description        | Modify  |
|----|-------------------|---------|--------------------|---|
| 1  | 00-0A-EB-B0-00-0B | Enabled | wireless station A | <a href="#">Modify</a> <a href="#">Delete</a> |
| 2  | 00-0A-EB-00-07-5F | Enabled | wireless station B | <a href="#">Modify</a> <a href="#">Delete</a> |

Figure 4-28 Wireless MAC Filtering

To filter wireless users by MAC Address, click **Enable**. The default setting is **Disable**.

- **MAC Address** - The wireless station's MAC address that you want to filter.
- **Status** - The status of this entry, either **Enabled** or **Disabled**.
- **Description** - A simple description of the wireless station.

To Add a Wireless MAC Address filtering entry, click the **Add New...** button. The "**Add or Modify Wireless MAC Address Filtering entry**" page will appear, shown in Figure 4-29:

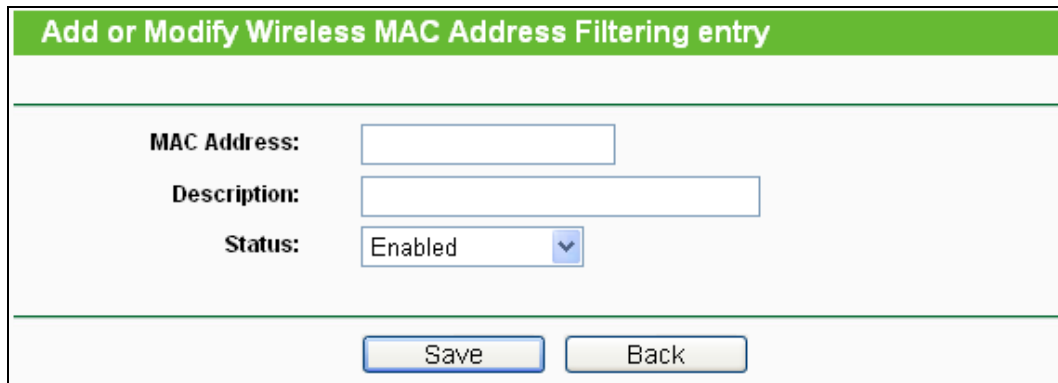

**Add or Modify Wireless MAC Address Filtering entry**

**MAC Address:**

**Description:**

**Status:**

Figure 4-29 Add or Modify Wireless MAC Address Filtering entry

**To add or modify a MAC Address Filtering entry, follow these instructions:**

1. Enter the appropriate MAC Address into the **MAC Address** field. The format of the MAC Address is XX-XX-XX-XX-XX-XX (X is any hexadecimal digit). For example: 00-0A-EB-B0-00-0B.
2. Give a simple description for the wireless station in the **Description** field. For example: Wireless station A.
3. Select **Enabled** or **Disabled** for this entry on the **Status** pull-down list.
4. Click the **Save** button to save this entry.

**To modify or delete an existing entry:**

1. Click the **Modify** in the entry you want to modify. If you want to delete the entry, click the **Delete**.
2. Modify the information.
3. Click the **Save** button.

Click the **Enable All** button to make all entries enabled

Click the **Disabled All** button to make all entries disabled.

Click the **Delete All** button to delete all entries.

Click the **Next** button to go to the next page.

Click the **Previous** button to return to the previous page.

**For example:** If you desire that the wireless station A with MAC address 00-0A-EB-B0-00-0B and the wireless station B with MAC address 00-0A-EB-00-07-5F are able to access the Router, but all the other wireless stations cannot access the Router, you can configure the **Wireless MAC Address Filtering** list by following these steps:

1. Click the **Enable** button to enable this function.
2. Select the radio button "Allow the stations specified by any enabled entries in the list to access" for **Filtering Rules**.

3. Delete all or disable all entries if there are any entries already.
4. Click the **Add New...** button.
  - 1) Enter the MAC address 00-0A-EB-B0-00-0B/00-0A-EB-00-07-5F in the **MAC Address** field.
  - 2) Enter wireless station A/B in the **Description** field.
  - 3) Select **Enabled** in the **Status** pull-down list.
  - 4) Click the **Save** button.
  - 5) Click the **Back** button.

The filtering rules that configured should be similar to the following list:

| Filtering Rules   |                   |         |                    |   |
|---|-------------------|---------|--------------------|---|
| <input type="radio"/> Deny the stations specified by any enabled entries in the list to access.             |                   |         |                    |   |
| <input checked="" type="radio"/> Allow the stations specified by any enabled entries in the list to access. |                   |         |                    |   |
| ID  | MAC Address       | Status  | Description        | Modify  |
| 1   | 00-0A-EB-B0-00-0B | Enabled | wireless station A | <a href="#">Modify</a> <a href="#">Delete</a> |
| 2   | 00-0A-EB-00-07-5F | Enabled | wireless station B | <a href="#">Modify</a> <a href="#">Delete</a> |

#### 4.7.4 Wireless Advanced

Choose menu “**Wireless → Wireless Advanced**”, and then you can configure the advanced settings of your wireless network.

| Wireless Advanced                   |   |
|-------------------------------------|---|
| <b>Beacon Interval :</b>            | <input type="text" value="100"/> (40-1000)          |
| <b>RTS Threshold:</b>               | <input type="text" value="2346"/> (256-2346)        |
| <b>Fragmentation Threshold:</b>     | <input type="text" value="2346"/> (256-2346)        |
| <b>DTIM Interval:</b>               | <input type="text" value="1"/> (1-255)              |
|                                     | <input checked="" type="checkbox"/> Enable WMM      |
|                                     | <input checked="" type="checkbox"/> Enable Short GI |
|                                     | <input type="checkbox"/> Enable AP Isolation        |
| <input type="button" value="Save"/> |   |

Figure 4-30 Wireless Advanced

- **Beacon Interval** - Enter a value between 20-1000 milliseconds for Beacon Interval here. The beacons are the packets sent by the Router to synchronize a wireless network. Beacon Interval value determines the time interval of the beacons. The default value is 100.
- **RTS Threshold** - Here you can specify the RTS (Request to Send) Threshold. If the packet is larger than the specified RTS Threshold size, the Router will send RTS frames to a

particular receiving station and negotiate the sending of a data frame. The default value is 2346.

- **Fragmentation Threshold** - This value is the maximum size determining whether packets will be fragmented. Setting the Fragmentation Threshold too low may result in poor network performance because of excessive packets. 2346 is the default setting and is recommended.
- **DTIM Interval** - This value determines the interval of the Delivery Traffic Indication Message (DTIM). A DTIM field is a countdown field informing clients of the next window for listening to broadcast and multicast messages. When the Router has buffered broadcast or multicast messages for associated clients, it sends the next DTIM with a DTIM Interval value. You can specify the value between 1-255 Beacon Intervals. The default value is 1, which indicates the DTIM Interval is the same as Beacon Interval.
- **Enable WMM** - WMM function can guarantee the packets with high-priority messages being transmitted preferentially. It is strongly recommended.
- **Enable Short GI** - This function is recommended for it will increase the data capacity by reducing the guard interval time.
- **Enabled AP Isolation** - This function can isolate wireless stations on your network from each other. Wireless devices will be able to communicate with the Router but not with each other. To use this function, check this box. AP Isolation is disabled by default.

 **Note:**

If you are not familiar with the setting items in this page, it's strongly recommended to keep the provided default values; otherwise it may result in lower wireless network performance.

#### 4.7.5 Wireless Statistics

Choose menu “**Wireless** → **Wireless Statistics**”, and then you can see the MAC Address, Current Status, Received Packets and Sent Packets for each connected wireless station.

| Wireless Statistics                          |                   |                                     |  |              |
|--|-------------------|-------------------------------------|--|--------------|
| Current Connected Wireless Stations numbers: |                   | 1                                   | <input type="button" value="Refresh"/> |              |
| ID   | MAC Address       | Current Status                      | Received Packets                       | Sent Packets |
| 1  | 00-0A-EB-88-34-75 | STA-ASSOC                           | 416                                    | 2            |
| <input type="button" value="Previous"/>      |                   | <input type="button" value="Next"/> |  |              |

Figure 4-31 Wireless Statistics

- **MAC Address** - The connected wireless station's MAC address

- **Current Status** - The connected wireless station's running status, one of **STA-AUTH/ STA-ASSOC/ STA-JOINED/ WPA/ WPA-PSK/ WPA2/ WPA2-PSK/ AP-UP/ AP-DOWN/ Disconnected**
- **Received Packets** - Packets received by the station
- **Sent Packets** - Packets sent by the station

You cannot change any of the values on this page. To update this page and to show the current connected wireless stations, click on the **Refresh** button.

If the numbers of connected wireless stations go beyond one page, click the **Next** button to go to the next page and click the **Previous** button to return the previous page.

 **Note:**

This page will be refreshed automatically every 5 seconds.

## 4.8 DHCP

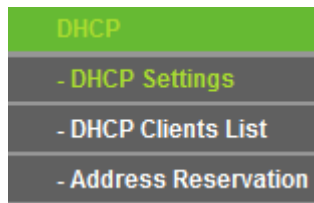

Figure 4-32 The DHCP menu

There are three submenus under the DHCP menu (shown in Figure 4-32), **DHCP Settings**, **DHCP Clients List** and **Address Reservation**. Click any of them, and you will be able to configure the corresponding function.

### 4.8.1 DHCP Settings

Choose menu “**DHCP** → **DHCP Settings**”, and then you can configure the DHCP Server on the page as shown in Figure 4-33. The Router is set up by default as a DHCP (Dynamic Host Configuration Protocol) server, which provides the TCP/IP configuration for all the PC(s) that are connected to the Router on the LAN.

|                                     |   |
|-------------------------------------|---|
| <b>DHCP Settings</b>                |   |
| <b>DHCP Server:</b>                 | <input type="radio"/> Disable <input checked="" type="radio"/> Enable               |
| <b>Start IP Address:</b>            | <input type="text" value="192.168.0.100"/>  |
| <b>End IP Address:</b>              | <input type="text" value="192.168.0.199"/>  |
| <b>Address Lease Time:</b>          | <input type="text" value="120"/> minutes (1~2880 minutes, the default value is 120) |
| <b>Default Gateway:</b>             | <input type="text" value="192.168.0.1"/> (optional)                                 |
| <b>Default Domain:</b>              | <input type="text"/> (optional)   |
| <b>Primary DNS:</b>                 | <input type="text" value="0.0.0.0"/> (optional)                                     |
| <b>Secondary DNS:</b>               | <input type="text" value="0.0.0.0"/> (optional)                                     |
| <input type="button" value="Save"/> |   |

Figure 4-33 DHCP Settings

- **DHCP Server - Enable or Disable** the DHCP server. If you disable the Server, you must have another DHCP server within your network or else you must configure the computer manually.
- **Start IP Address** - Specify an IP address for the DHCP Server to start with when assigning IP addresses. 192.168.0.100 is the default start address.
- **End IP Address** - Specify an IP address for the DHCP Server to end with when assigning IP addresses. 192.168.0.199 is the default end address.
- **Address Lease Time** - The **Address Lease Time** is the amount of time a network user will be allowed connection to the Router with their current dynamic IP Address. Enter the amount of time in minutes and the user will be "leased" this dynamic IP Address. After the time is up, the user will be automatically assigned a new dynamic IP address. The range of the time is 1 ~ 2880 minutes. The default value is 120 minutes.
- **Default Gateway (Optional)** - It is suggested to input the IP address of the LAN port of the Router. The default value is 192.168.0.1.
- **Default Domain (Optional)** - Input the domain name of your network.
- **Primary DNS** - (Optional) Input the DNS IP address provided by your ISP or consult your ISP.
- **Secondary DNS (Optional)** - Input the IP address of another DNS server if your ISP provides two DNS servers.

 **Note:**

To use the DHCP server function of the Router, you must configure all computers on the LAN as "Obtain an IP Address automatically".

## 4.8.2 DHCP Clients List

Choose menu “**DHCP** → **DHCP Clients List**”, and then you can view the information about the clients attached to the Router in the screen as shown in Figure 4-34.

| DHCP Clients List |             |                   |               |            |
|-------------------|-------------|-------------------|---------------|------------|
| ID                | Client Name | MAC Address       | Assigned IP   | Lease Time |
| 1                 | tplink      | 40-61-86-FC-74-29 | 192.168.0.101 | 01:59:55   |

Figure 4-34 DHCP Clients List

- **Client Name** - The name of the DHCP client
- **MAC Address** - The MAC address of the DHCP client
- **Assigned IP** - The IP address that the Router has allocated to the DHCP client
- **Lease Time** - The time of the DHCP client leased. After the dynamic IP address has expired, a new dynamic IP address will be automatically assigned to the user.

You cannot change any of the values on this page. To update this page and to show the current attached devices, click the **Refresh** button.

## 4.8.3 Address Reservation

Choose menu “**DHCP** → **Address Reservation**”, and then you can view and add a reserved address for clients via the next screen (shown in Figure 4-35). When you specify a reserved IP address for a PC on the LAN, that PC will always receive the same IP address each time when it accesses the DHCP server. Reserved IP addresses should be assigned to the servers that require permanent IP settings.

| Address Reservation |                   |                     |         |   |
|---------------------|-------------------|---------------------|---------|---|
| ID                  | MAC Address       | Reserved IP Address | Status  | Modify  |
| 1                   | 00-0A-EB-00-23-EE | 192.168.0.105       | Enabled | <a href="#">Modify</a> <a href="#">Delete</a> |

Figure 4-35 Address Reservation

- **MAC Address** - The MAC address of the PC for which you want to reserve an IP address.

- **Reserved IP Address** - The IP address reserved for the PC by the Router.
- **Status** - The status of this entry, either **Enabled** or **Disabled**.

#### To Reserve an IP address:

1. Click the **Add New...** button. Then Figure 4-36 will pop-up.
2. Enter the MAC address (in XX-XX-XX-XX-XX-XX format.) and IP address (in dotted-decimal notation) of the computer for which you want to reserve an IP address.
3. Click the **Save** button.

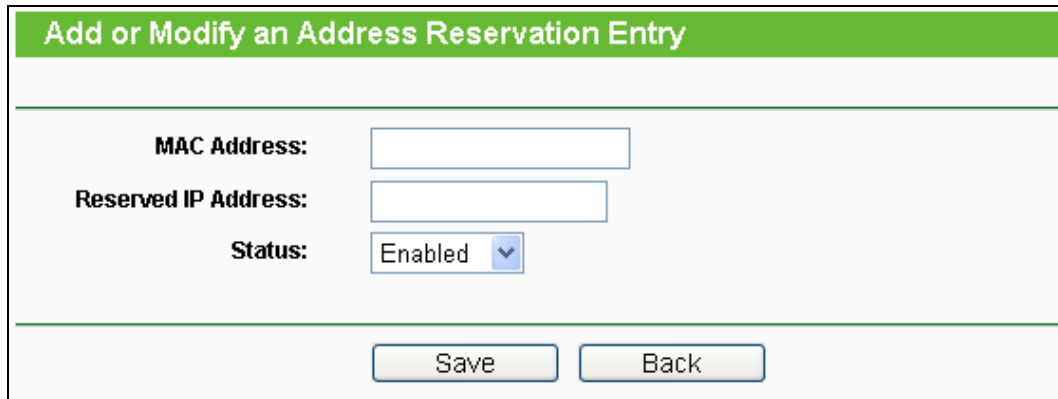

Figure 4-36 Add or Modify an Address Reservation Entry

#### To modify or delete an existing entry:

1. Click the **Modify** in the entry you want to modify. If you want to delete the entry, click the **Delete**.
2. Modify the information.
3. Click the **Save** button.

Click the **Enable/Disabled All** button to make all entries enabled/disabled

Click the **Delete All** button to delete all entries.

Click the **Next** button to go to the next page and Click the **Previous** button to return the previous page.

## 4.9 Forwarding

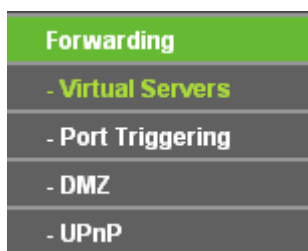

Figure 4-37 The Forwarding menu

There are four submenus under the Forwarding menu (shown in Figure 4-37): **Virtual Servers**, **Port Triggering**, **DMZ** and **UPnP**. Click any of them, and you will be able to configure the corresponding function.

#### 4.9.1 Virtual Servers

Choose menu “**Forwarding** → **Virtual Servers**”, and then you can view and add virtual servers in the screen as shown in Figure 4-38. Virtual servers can be used for setting up public services on your LAN, such as DNS, Email and FTP. A virtual server is defined as a service port, and all requests from the Internet to this service port will be redirected to the computer specified by the server IP. Any PC that was used for a virtual server must have a static or reserved IP Address because its IP Address may be changed when using the DHCP function.

| Virtual Servers |              |               |               |          |         |   |
|-----------------|--------------|---------------|---------------|----------|---------|---|
| ID              | Service Port | Internal Port | IP Address    | Protocol | Status  | Modify  |
| 1               | 21           | 21            | 192.168.0.101 | ALL      | Enabled | <a href="#">Modify</a> <a href="#">Delete</a> |

Figure 4-38 Virtual Servers

- **Service Port** - The numbers of External Ports. You can type a service port or a range of service ports (in XXX – YYY format, XXX is the start port number, YYY is the end port number).
- **Internal Port** - The Internal Service Port number of the PC running the service application. You can leave it blank if the **Internal Port** is the same as the **Service Port**, or enter a specific port number when **Service Port** is a single one.
- **IP Address** - The IP Address of the PC providing the service application.
- **Protocol** - The protocol used for this application, either **TCP**, **UDP**, or **All** (all protocols supported by the Router).
- **Status** - The status of this entry, either **Enabled** or **Disabled**.

#### To setup a virtual server entry:

1. Click the **Add New...** button, the next screen will pop-up as shown in Figure 4-39.
2. Select the service port you want to use from the **Common Service Port** list. If the **Common Service Port** list does not have the service that you want to use, type the service port number or service port range in the **Service Port** box. For single Service Port, please enter a specific port number in **Internal Port** box.

3. Type the IP Address of the computer in the **IP Address** box.
4. Select the protocol used for this application, either **TCP**, **UDP**, or **All**.
5. Select the **Enable** to enable the virtual server.
6. Click the **Save** button.

- Service Port:** A text input field with a placeholder "(XX-XX or XX)".
- Internal Port:** A text input field with a placeholder "(XX, Only valid for single Service Port or leave a blank)".
- IP Address:** A text input field.
- Protocol:** A dropdown menu currently showing "ALL".
- Status:** A dropdown menu currently showing "Enabled".
- Common Service Port:** A dropdown menu currently showing "--Select One--".

At the bottom of the form, there are two buttons: "Save" and "Back".

Figure 4-39 Add or Modify a Virtual Server Entry

**Note:**

If your computer or server has more than one type of available service, please select another service, and enter the same IP Address for that computer or server.

**To modify or delete an existing entry:**

1. Click the **Modify** in the entry you want to modify. If you want to delete the entry, click the **Delete**.
2. Modify the information.
3. Click the **Save** button.

Click the **Enable/Disable All** button to make all entries enabled/disabled.

Click the **Delete All** button to delete all entries.

Click the **Next** button to go to the next page and click the **Previous** button to return the previous page.

**Note:**

If you set the service port of the virtual server as 80, you must set the Web management port on "**Security** → **Remote Management**" page to be any other value except 80 such as 8080. Otherwise there will be a conflict to disable the virtual server.

## 4.9.2 Port Triggering

Choose menu “**Forwarding** → **Port Triggering**”, and then you can view and add port triggering in the screen as shown in Figure 4-40. Some applications require multiple connections, like Internet games, video conferencing, Internet calling and so on. These applications cannot work with a pure NAT Router. Port Triggering is used for some of these applications that can work with an NAT Router.

| Port Triggering |              |                  |               |                   |         |   |
|-----------------|--------------|------------------|---------------|-------------------|---------|---|
| ID              | Trigger Port | Trigger Protocol | Incoming Port | Incoming Protocol | Status  | Modify  |
| 1               | 554          | ALL              | 8970-8999     | ALL               | Enabled | <a href="#">Modify</a> <a href="#">Delete</a> |

Figure 4-40 Port Triggering

Once the Router is configured, the operation is as follows:

1. A local host makes an outgoing connection using a destination port number defined in the Trigger Port field.
  2. The Router records this connection, opens the incoming port or ports associated with this entry in the Port Triggering table, and associates them with the local host.
  3. When necessary, the external host will be able to connect to the local host using one of the ports defined in the **Incoming Ports** field.
- **Trigger Port** - The port for outgoing traffic. An outgoing connection using this port will trigger this rule.
  - **Trigger Protocol** - The protocol used for Trigger Ports, either **TCP**, **UDP**, or **All** (all protocols supported by the Router).
  - **Incoming Ports Range** - The port or port range used by the remote system when it responds to the outgoing request. A response using one of these ports will be forwarded to the PC that triggered this rule. You can input at most 5 groups of ports (or port sections). Every group of ports must be set apart with ",". For example, 2000-2038, 2050-2051, 2085, 3010-3030.
  - **Incoming Protocol** - The protocol used for Incoming Ports Range, either **TCP** or **UDP**, or **ALL** (all protocols supported by the Router).
  - **Status** - The status of this entry, either **Enabled** or **Disabled**.

**To add a new rule, follow the steps below.**

1. Click the **Add New...** button, the next screen will pop-up as shown in Figure 4-41.
2. Select a common application from the **Common Applications** drop-down list, then the **Trigger Port** field and the **Incoming Ports** field will be automatically filled. If the **Common Applications** do not have the application you need, enter the **Trigger Port** and the **Incoming Ports** manually.
3. Select the protocol used for Trigger Port from the **Trigger Protocol** drop-down list, either **TCP**, **UDP**, or **All**.
4. Select the protocol used for Incoming Ports from the **Incoming Protocol** drop-down list, either **TCP** or **UDP**, or **All**.
5. Select **Enable** in **Status** field.
6. Click the **Save** button to save the new rule.

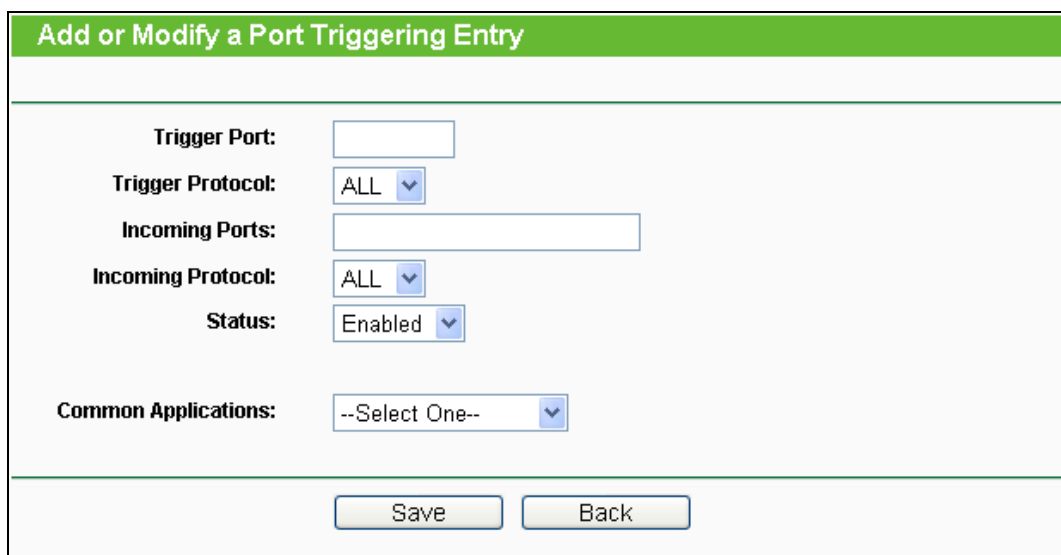

**Add or Modify a Port Triggering Entry**

Trigger Port:

Trigger Protocol: ALL ▾

Incoming Ports:

Incoming Protocol: ALL ▾

Status: Enabled ▾

Common Applications: --Select One-- ▾

Save Back

Figure 4-41 Add or Modify a Port Triggering Entry

#### To modify or delete an existing entry:

1. Click the **Modify** in the entry you want to modify. If you want to delete the entry, click the **Delete**.
2. Modify the information.
3. Click the **Save** button.

Click the **Enable All** button to make all entries enabled

Click the **Disable All** button to make all entries disabled.

Click the **Delete All** button to delete all entries

#### **Note:**

1. When the trigger connection is released, the corresponding opening ports will be closed.
2. Each rule is allowed to be used only by one host on LAN synchronously. The trigger connection of other hosts on LAN will be refused.

3. Incoming Port Range cannot overlap each other.

### 4.9.3 DMZ

Choose menu “**Forwarding** → **DMZ**”, and then you can view and configure DMZ host in the screen as shown in Figure 4-42. The DMZ host feature allows one local host to be exposed to the Internet for a special-purpose service such as Internet gaming or videoconferencing. DMZ host forwards all the ports at the same time. Any PC whose port is being forwarded must have its DHCP client function disabled and should have a new static IP Address assigned to it because its IP Address may be changed when using the DHCP function.

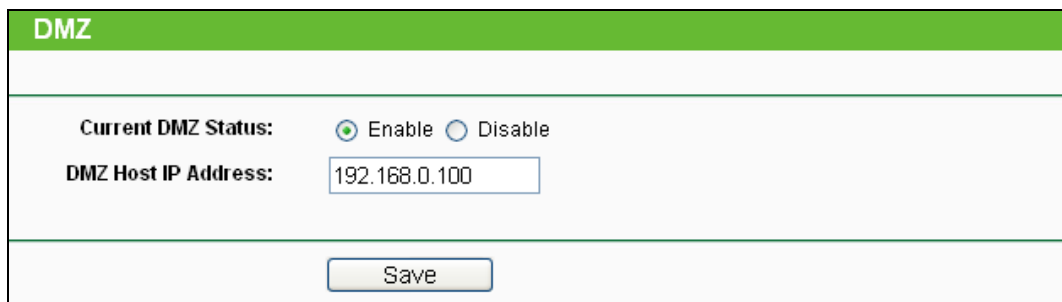

| DMZ                                 |   |
|-------------------------------------|---|
| Current DMZ Status:                 | <input checked="" type="radio"/> Enable <input type="radio"/> Disable |
| DMZ Host IP Address:                | <input type="text" value="192.168.0.100"/>                            |
| <input type="button" value="Save"/> |   |

Figure 4-42 DMZ

#### To assign a computer or server to be a DMZ server:

1. Check the **Enable** radio button
2. Enter the IP Address of a local host in the **DMZ Host IP Address** field
3. Click the **Save** button.

#### **Note:**

After you set the DMZ host, the firewall related to the host will not work.

### 4.9.4 UPnP

Choose menu “**Forwarding** → **UPnP**”, and then you can view the information about **UPnP** (Universal Plug and Play) in the screen as shown in Figure 4-43. The UPnP feature allows the devices, such as Internet computers, to access the local host resources or devices as needed. UPnP devices can be automatically discovered by the UPnP service application on the LAN.

UPnP

Current UPnP Status: **Enabled**

**Current UPnP Settings List**

| ID | App Description               | External Port | Protocol | Internal Port | IP Address    | Status  |
|----|-------------------------------|---------------|----------|---------------|---------------|---------|
| 1  | BitComet(192.168.1.100:23959) | 23959         | TCP      | 23959         | 192.168.0.100 | Enabled |
| 2  | BitComet(192.168.1.100:23959) | 23959         | UDP      | 23959         | 192.168.0.100 | Enabled |

Figure 4-43 UPnP

- **Current UPnP Status** - UPnP can be enabled or disabled by clicking the **Enable** or **Disable** button.
- **Current UPnP Settings List** - This table displays the current UPnP information.
  - **App Description** - The description provided by the application in the UPnP request.
  - **External Port** - The external port the Router opens for the application.
  - **Protocol** - The type of protocol the Router opens for the application.
  - **Internal Port** - The Internal port the Router opens for local host.
  - **IP Address** - The IP address of the UPnP device that is currently accessing the Router.
  - **Status** - The status of the port is displayed here. “Enabled” means that the port is still active. Otherwise, the port is inactive.

Click **Refresh** to update the Current UPnP Settings List.

## 4.10 Security

Figure 4-44 The Security menu

There are four submenus under the Security menu as shown in Figure 4-44: **Basic Security**, **Advanced Security**, **Local Management** and **Remote Management**. Click any of them, and you will be able to configure the corresponding function.

### 4.10.1 Basic Security

Choose menu “**Security** → **Basic Security**”, and then you can configure the basic security in the screen as shown in Figure 4-45.

| Basic Security                      |   |
|-------------------------------------|---|
| <b>Firewall</b>                     |   |
| SPI Firewall:                       | <input checked="" type="radio"/> Enable <input type="radio"/> Disable |
| <b>VPN</b>                          |   |
| PPTP Passthrough:                   | <input checked="" type="radio"/> Enable <input type="radio"/> Disable |
| L2TP Passthrough:                   | <input checked="" type="radio"/> Enable <input type="radio"/> Disable |
| IPSec Passthrough:                  | <input checked="" type="radio"/> Enable <input type="radio"/> Disable |
| <b>ALG</b>                          |   |
| FTP ALG:                            | <input checked="" type="radio"/> Enable <input type="radio"/> Disable |
| TFTP ALG:                           | <input checked="" type="radio"/> Enable <input type="radio"/> Disable |
| H323 ALG:                           | <input checked="" type="radio"/> Enable <input type="radio"/> Disable |
| RTSP ALG:                           | <input checked="" type="radio"/> Enable <input type="radio"/> Disable |
| <input type="button" value="Save"/> |   |

Figure 4-45 Basic Security

- **Firewall** - A firewall protects your network from the outside world. Here you can enable or disable the Router’s firewall.
  - **SPI Firewall** - SPI (Stateful Packet Inspection, also known as dynamic packet filtering) helps to prevent cyber attacks by tracking more state per session. It validates that the traffic passing through the session conforms to the protocol. SPI Firewall is enabled by factory default. If you want all the computers on the LAN exposed to the outside world, you can disable it.
- **VPN** - VPN Passthrough must be enabled if you want to allow VPN tunnels using IPSec, PPTP, or L2TP protocols to pass through the Router’s firewall.
  - **PPTP Passthrough** - Point-to-Point Tunneling Protocol (PPTP) allows the Point-to-Point Protocol (PPP) to be tunneled through an IP network. To allow PPTP tunnels to pass through the Router, keep the default, **Enabled**.

- **L2TP Passthrough** - Layer 2 Tunneling Protocol (L2TP) is the method used to enable Point-to-Point sessions via the Internet on the Layer 2 level. To allow L2TP tunnels to pass through the Router, keep the default, **Enabled**.
- **IPSec Passthrough** - Internet Protocol Security (IPSec) is a suite of protocols for ensuring private, secure communications over Internet Protocol (IP) networks, through the use of cryptographic security services. To allow IPSec tunnels to pass through the Router, keep the default, **Enabled**.
- **ALG** - It is recommended to enable Application Layer Gateway (ALG) because ALG allows customized Network Address Translation (NAT) traversal filters to be plugged into the gateway to support address and port translation for certain application layer "control/data" protocols such as FTP, TFTP, H323 etc.
  - **FTP ALG** - To allow FTP clients and servers to transfer data across NAT, keep the default **Enable**.
  - **TFTP ALG** - To allow TFTP clients and servers to transfer data across NAT, keep the default **Enable**.
  - **H323 ALG** - To allow Microsoft NetMeeting clients to communicate across NAT, keep the default **Enable**.
  - **RTSP ALG** - To allow some media player clients to communicate with some streaming media servers across NAT, click **Enable**.

Click the **Save** button to save your settings.

#### 4.10.2 Advanced Security

Choose menu "**Security** → **Advanced Security**", and then you can protect the Router from being attacked by TCP-SYN Flood, UDP Flood and ICMP-Flood in the screen as shown in Figure 4-46.

**Advanced Security**

**Packets Statistics Interval (5 ~ 60):** 10 Seconds

**DoS Protection:**  Disable  Enable

Enable ICMP-FLOOD Attack Filtering

**ICMP-FLOOD Packets Threshold (5 ~ 3600):** 50 Packets/s

Enable UDP-FLOOD Filtering

**UDP-FLOOD Packets Threshold (5 ~ 3600):** 500 Packets/s

Enable TCP-SYN-FLOOD Attack Filtering

**TCP-SYN-FLOOD Packets Threshold (5 ~ 3600):** 50 Packets/s

Ignore Ping Packet From WAN Port

Forbid Ping Packet From LAN Port

Figure 4-46 Advanced Security

- **Packets Statistics Interval (5~60)** - The default value is 10. Select a value between 5 and 60 seconds from the drop-down list. The Packets Statistics Interval value indicates the time section of the packets statistics. The result of the statistics is used for analysis by SYN Flood, UDP Flood and ICMP-Flood.
- **DoS protection** - Denial of Service protection. Check the Enable or Disable button to enable or disable the DoS protection function. Only when it is enabled, will the flood filters be enabled.  
**Note:**  
DoS Protection will take effect only when the **Traffic Statistics** in “**System Tool** → **Traffic Statistics**” is enabled.
- **Enable ICMP-FLOOD Attack Filtering** - Enable or Disable the ICMP-FLOOD Attack Filtering.
- **ICMP-FLOOD Packets Threshold (5~3600)** - The default value is 50. Enter a value between 5 ~ 3600. When the current ICMP-FLOOD Packets number is beyond the set value, the Router will startup the blocking function immediately.
- **Enable UDP-FLOOD Filtering** - Enable or Disable the UDP-FLOOD Filtering.

- **UDP-FLOOD Packets Threshold (5~3600)** - The default value is 500. Enter a value between 5 ~ 3600. When the current UPD-FLOOD Packets number is beyond the set value, the Router will startup the blocking function immediately.
- **Enable TCP-SYN-FLOOD Attack Filtering** - Enable or Disable the TCP-SYN-FLOOD Attack Filtering.
- **TCP-SYN-FLOOD Packets Threshold (5~3600)** - The default value is 50. Enter a value between 5 ~ 3600. When the current TCP-SYN-FLOOD Packets numbers is beyond the set value, the Router will startup the blocking function immediately.
- **Ignore Ping Packet From WAN Port** - Enable or Disable Ignore Ping Packet From WAN Port. The default setting is disabled. If enabled, the ping packet from the Internet cannot access the Router.
- **Forbid Ping Packet From LAN Port** - Enable or Disable Forbid Ping Packet From LAN Port. The default setting is disabled. If enabled, the ping packet from LAN cannot access the Router. This function can be used to defend against some viruses.

Click the **Save** button to save the settings.

Click the **Blocked DoS Host List** button to display the DoS host table by blocking.

### 4.10.3 Local Management

Choose menu “**Security → Local Management**”, and then you can configure the management rule in the screen as shown in Figure 4-47. The management feature allows you to deny computers in LAN from accessing the Router.

**Local Management**

**Management Rules**

All the PCs on the LAN are allowed to access the Router's Web-Based Utility

Only the PCs listed can browse the built-in web pages to perform Administrator tasks

**MAC 1:**

**MAC 2:**

**MAC 3:**

**MAC 4:**

**Your PC's MAC Address:**

Figure 4-47 Local Management

By default, the radio button “**All the PCs on the LAN are allowed to access the Router's Web-Based Utility**” is checked. If you want to allow PCs with specific MAC Addresses to access

the Setup page of the Router's Web-Based Utility locally from inside the network, check the radio button "**Only the PCs listed can browse the built-in web pages to perform Administrator tasks**", and then enter each MAC Address in a separate field. The format for the MAC Address is XX-XX-XX-XX-XX-XX (X is any hexadecimal digit). Only the PCs with MAC address listed can use the password to browse the built-in web pages to perform Administrator tasks while all the others will be blocked.

After click the **Add** button, your PC's MAC Address will be placed in the list above.

Click the **Save** button to save your settings.

 **Note:**

If your PC is blocked but you want to access the Router again, use a pin to press and hold the **Reset Button** (hole) on the back panel for about 5 seconds to reset the Router's factory defaults on the Router's Web-Based Utility.

#### 4.10.4 Remote Management

Choose menu "**Security → Remote Management**"; you can configure the Remote Management function in the screen as shown in Figure 4-48. This feature allows you to manage your Router from a remote location via the Internet.

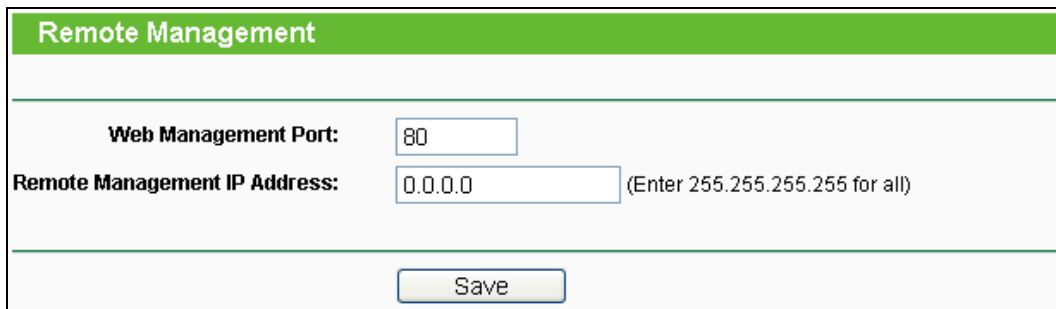

| Remote Management                   |  |
|-------------------------------------|--|
| Web Management Port:                | <input type="text" value="80"/>                                      |
| Remote Management IP Address:       | <input type="text" value="0.0.0.0"/> (Enter 255.255.255.255 for all) |
| <input type="button" value="Save"/> |  |

Figure 4-48 Remote Management

- **Web Management Port** - Web browser access normally uses the standard HTTP service port 80. This Router's default remote management web port number is 80. For greater security, you can change the remote management web port to a custom port by entering that number in the box provided. Choose a number between 1 and 65534 but do not use the number of any common service port.
- **Remote Management IP Address** - This is the current address you will use when accessing your Router from the Internet. This function is disabled when the IP address is set to the default value of 0.0.0.0. To enable this function change 0.0.0.0 to a valid IP address. If set to 255.255.255.255, then all the hosts can access the Router from internet.

 **Note:**

1. To access the Router, you should type your Router's WAN IP address into your browser's address (in IE) or Location (in Navigator) box, followed by a colon and the custom port number. For example, if your Router's WAN address is 202.96.12.8, and the port number used is 8080,

please enter <http://202.96.12.8:8080> in your browser. Later, you may be asked for the Router's password. After successfully entering the username and password, you will be able to access the Router's web-based utility.

2. Be sure to change the Router's default password to a very secure password.

## 4.11 Parental Control

Choose menu “**Parental Control**”; you can configure the parental control in the screen as shown in Figure 4-49. The Parental Control function can be used to control the internet activities of the child, limit the child to access certain websites and restrict the time of surfing.

Figure 4-49 Parental Control Settings

- **Parental Control** - Check **Enable** if you want this function to take effect, otherwise check **Disable**.
- **MAC Address of Parental PC** - In this field, enter the MAC address of the controlling PC, or you can make use of the **Copy To Above** button below.
- **MAC Address of Your PC** - This field displays the MAC address of the PC that is managing this Router. If the MAC Address of your adapter is registered, you can click the Copy To Above button to fill this address to the MAC Address of Parental PC field above.
- **Website Description** - Description of the allowed website for the PC controlled.
- **Schedule** - The time period allowed for the PC controlled to access the Internet. For detailed information, please go to “**Access Control** → **Schedule**”.
- **Modify** - Here you can edit or delete an existing entry.

**To add a new entry, please follow the steps below.**

1. Click the **Add New...** button and the next screen will pop-up as shown in Figure 4-50.

2. Enter the MAC address of the PC (e.g. 00-11-22-33-44-AA) you'd like to control in the MAC Address of Child PC field. Or you can choose the MAC address from the All Address in Current LAN drop-down list.
3. Give a description (e.g. Allow Google) for the website allowed to be accessed in the Website Description field.
4. Enter the domain name of the website (e.g. www.google.com) in the Allowed Domain Name field.
5. Select from the Effective Time drop-down list the schedule (e.g. Schedule\_1) you want the entry to take effect. If there are not suitable schedules for you, click the **Schedule** in red below to go to the Advance Schedule Settings page and create the schedule you need.
6. In the Status field, you can select **Enabled** or **Disabled** to enable or disable your entry.
7. Click the **Save** button.

Click the **Enable All** button to enable all the rules in the list.

Click the **Disable All** button to disable all the rules in the list.

Click the **Delete All** button to delete all the entries in the table.

Click the **Next** button to go to the next page, or click the **Previous** button to return to the previous page.

Add or Modify Parental Control Entry

The Schedule is based on the time of the Router. The time can be set in "System Tools -> [Time settings](#)".

**MAC Address of Child PC:**

**All MAC Address in Current LAN:**

**Website Description:**

**Allowed Domain Name:**

**Effective Time:**

The time schedule can be set in "Access Control->[Schedule](#)"

**Status:**

Figure 4-50 Add or Modify Parental Control Entry

**For example:** If you desire that the child PC with MAC address 00-11-22-33-44-AA can access www.google.com on Saturday only while the parent PC with MAC address 00-11-22-33-44-BB is without any restriction, you should follow the settings below.

1. Click "**Parental Control**" menu on the left to enter the Parental Control Settings page. Check Enable and enter the MAC address 00-11-22-33-44-BB in the MAC Address of Parental PC field.
2. Click "**Access Control** → **Schedule**" on the left to enter the Schedule Settings page. Click **Add New...** button to create a new schedule with Schedule Description is Schedule\_1, Day is Sat and Time is all day-24 hours.
3. Click "**Parental Control**" menu on the left to go back to the Add or Modify Parental Control Entry page:
  - Click **Add New...** button.
  - Enter 00-11-22-33-44-AA in the **MAC Address of Child PC** field.
  - Enter "Allow Google" in the **Website Description** field.
  - Enter "www.google.com" in the **Allowed Domain Name** field.
  - Select "Schedule\_1" you create just now from the **Effective Time** drop-down list.

- In **Status** field, select Enable.
4. Click **Save** to complete the settings.

Then you will go back to the Parental Control Settings page and see the following list, as shown in Figure 4-51.

| ID | MAC address       | Website Description | Schedule   | Status  | Modify                                      |
|----|-------------------|---------------------|------------|---------|---|
| 1  | 00-11-22-33-44-AA | Allow Google        | Schedule_1 | Enabled | <a href="#">Edit</a> <a href="#">Delete</a> |

Figure 4-51 Parental Control Settings

## 4.12 Access Control

Figure 4-52 Access Control

There are four submenus under the Access Control menu as shown in Figure 4-52: **Rule**, **Host**, **Target** and **Schedule**. Click any of them, and you will be able to configure the corresponding function.

### 4.12.1 Rule

Choose menu "**Access Control** → **Rule**", and then you can view and set Access Control rules in the screen as shown in Figure 4-53.

**Access Control Rule Management**

**Enable Internet Access Control**

**Default Filter Policy**

**Allow** the packets specified by any enabled access control policy to pass through the Device

**Deny** the packets specified by any enabled access control policy to pass through the Device

Save

| ID | Rule Name | Host                   | Target                   | Schedule                   | Enable                              | Modify                                      |
|----|-----------|------------------------|--------------------------|----------------------------|-------------------------------------|---|
| 1  | Rule_1    | <a href="#">Host 1</a> | <a href="#">Target 1</a> | <a href="#">Schedule 1</a> | <input checked="" type="checkbox"/> | <a href="#">Edit</a> <a href="#">Delete</a> |

Setup Wizard

Add New... Enable All Disable All Delete All

Move ID  To ID

Previous Next Current No. 1 Page

Figure 4-53 Access Control Rule Management

- **Enable Internet Access Control** - Select the check box to enable the Internet Access Control function, so the Default Filter Policy can take effect.
- **Rule Name** - Here displays the name of the rule and this name is unique.
- **Host** - Here displays the host selected in the corresponding rule.
- **Target** - Here displays the target selected in the corresponding rule.
- **Schedule** - Here displays the schedule selected in the corresponding rule.
- **Action** - Here displays the action the Router takes to deal with the packets. It could be **Allow** or **Deny**. **Allow** means that the Router permits the packets to go through the Router. **Deny** means that the Router rejects the packets to go through the Router.
- **Enable** - Check the box to the make the rule take effect.
- **Modify** - Here you can edit or delete an existing rule.

**To add a new rule, please follow the steps below.**

1. Click the **Add New...** button and the next screen will pop-up as shown in Figure 4-54.
2. Give a name (e.g. Rule\_1) for the rule in the **Rule Name** field.
3. Select a host from the **Host** drop-down list or choose "**Click Here To Add New Host List**".
4. Select a target from the **Target** drop-down list or choose "**Click Here To Add New Target List**".

5. Select a schedule from the **Schedule** drop-down list or choose “**Click Here To Add New Schedule**”.
6. In the **Action** field, select **Deny** or **Allow**.
7. In the **Status** field, select **Enabled** or **Disabled** to enable or disable your entry.
8. Click the **Save** button.

Click the **Enable All** button to enable all the rules in the list.

Click the **Disable All** button to disable all the rules in the list.

Click the **Delete All** button to delete all the entries in the table.

You can change the entry’s order as desired. Fore entries are before hind entries. Enter the ID number in the first box you want to move and another ID number in second box you want to move to, and then click the **Move** button to change the entry’s order.

Click the **Next** button to go to the next page, or click the **Previous** button to return to the previous page.

Add or Modify Internet Access Control Entry

---

**Rule Name:**

**Host:**  [Click Here To Add New Host List](#)

**Target:**  [Click Here To Add New Target List](#)

**Schedule:**  [Click Here To Add New Schedule](#)

**Action:**

**Status:**

Figure 4-54 Add or Modify Internet Access Control Entry

**For example:** If you desire to allow the host with MAC address 00-11-22-33-44-AA to access **www.google.com** only from **18:00** to **20:00** on **Saturday and Sunday**, and forbid other hosts in the LAN to access the Internet, you should follow the settings below:

1. Click “**Access Control** → **Host**” in the left to enter the Host Settings page. Add a new entry with the Host Description is Host\_1 and MAC Address is 00-11-22-33-44-AA.
2. Click “**Access Control** → **Target**” in the left to enter the Target Settings page. Add a new entry with the Target Description is Target\_1 and Domain Name is www.google.com.

3. Click “**Access Control** → **Schedule**” in the left to enter the Schedule Settings page. Add a new entry with the Schedule Description is Schedule\_1, Day is Sat and Sun, Start Time is 1800 and Stop Time is 2000.
4. Click “**Access Control** → **Rule**” in the left to return to the Access Control Rule Management page. Select “**Enable Internet Access Control**” and choose " Allow the packets specified by any enabled access control policy to pass through the Device".
5. Click **Add New...** button to add a new rule as follows:
  - In **Rule Name** field, create a name for the rule. Note that this name should be unique, for example Rule\_1.
  - In **Host** field, select Host\_1.
  - In **Target** field, select Target\_1.
  - In **Schedule** field, select Schedule\_1.
  - In **Action** field, select Allow.
  - In **Status** field, select Enable.
  - Click **Save** to complete the settings.

Then you will go back to the Access Control Rule Management page and see the following list.

| ID | Rule Name | Host                   | Target                   | Schedule                   | Enable                              | Modify                                      |
|----|-----------|------------------------|--------------------------|----------------------------|-------------------------------------|---|
| 1  | Rule_1    | <a href="#">Host_1</a> | <a href="#">Target_1</a> | <a href="#">Schedule_1</a> | <input checked="" type="checkbox"/> | <a href="#">Edit</a> <a href="#">Delete</a> |

#### 4.12.2 Host

Choose menu “**Access Control** → **Host**”, and then you can view and set a Host list in the screen as shown in Figure 4-55. The host list is necessary for the Access Control Rule.

Host Settings

---

| ID | Host Description | Information                    | Modify                                      |
|----|------------------|--------------------------------|---|
| 1  | Host_1           | IP: 192.168.1.1 - 192.168.1.23 | <a href="#">Edit</a> <a href="#">Delete</a> |

---

Page 1

Figure 4-55 Host Settings

- **Host Description** - Here displays the description of the host and this description is unique.
- **Information** - Here displays the information about the host. It can be IP or MAC.
- **Modify** - To modify or delete an existing entry.

To add a new entry, please follow the steps below.

1. Click the **Add New...** button.
2. In the **Mode** field, select IP Address or MAC Address.
  - If you select IP Address, the screen shown is Figure 4-56.
    - 1) In **Host Description** field, create a unique description for the host (e.g. Host\_1).
    - 2) In **LAN IP Address** field, enter the IP address.
  - If you select MAC Address, the screen shown is Figure 4-57.
    - 1) In **Host Description** field, create a unique description for the host (e.g. Host\_1).
    - 2) In **MAC Address** field, enter the MAC address.
3. Click the **Save** button to complete the settings.

Click the **Delete All** button to delete all the entries in the table.

Click the **Next** button to go to the next page, or click the **Previous** button return to the previous page.

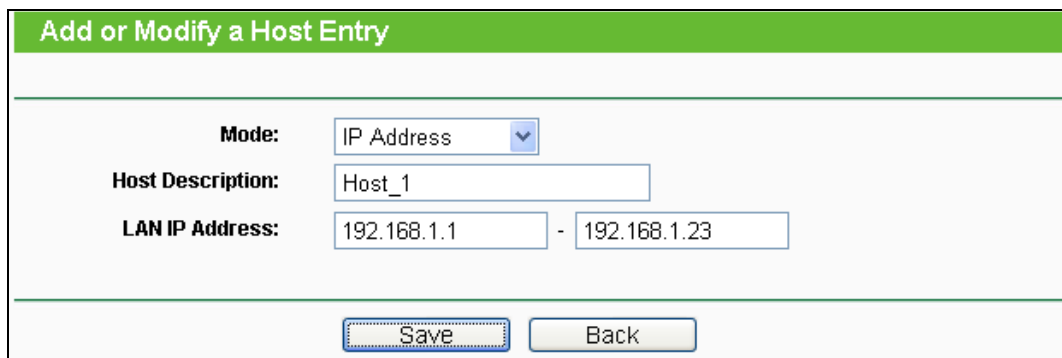

- Mode:** A dropdown menu set to "IP Address".
- Host Description:** A text input field containing "Host\_1".
- LAN IP Address:** Two text input fields separated by a hyphen, containing "192.168.1.1" and "192.168.1.23".
- At the bottom, there are two buttons: "Save" and "Back".

Figure 4-56 Add or Modify a Host Entry

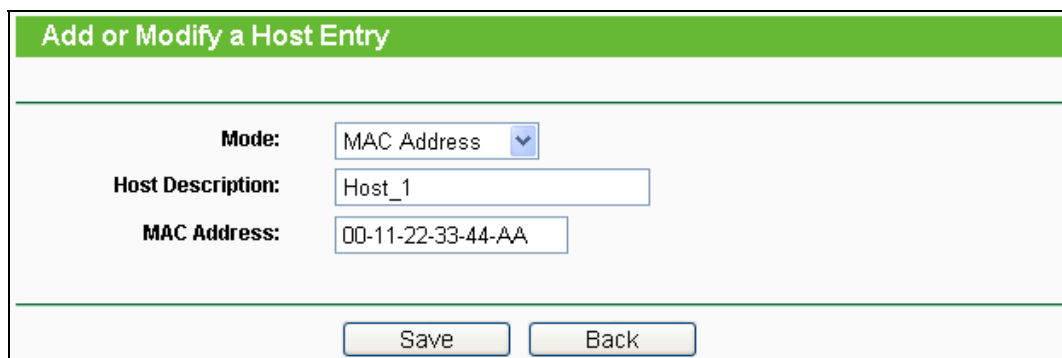

- Mode:** A dropdown menu set to "MAC Address".
- Host Description:** A text input field containing "Host\_1".
- MAC Address:** A text input field containing "00-11-22-33-44-AA".
- At the bottom, there are two buttons: "Save" and "Back".

Figure 4-57 Add or Modify a Host Entry

**For example:** If you desire to restrict the internet activities of host with MAC address 00-11-22-33-44-AA, you should first follow the settings below:

1. Click **Add New...** button in Figure 4-55 to enter the Add or Modify a Host Entry page.
2. In **Mode** field, select MAC Address from the drop-down list.

3. In **Host Description** field, create a **unique** description for the host (e.g. Host\_1).
4. In **MAC Address** field, enter 00-11-22-33-44-AA.
5. Click **Save** to complete the settings.

Then you will go back to the Host Settings page and see the following list.

| ID | Host Description | Information            | Modify                                      |
|----|------------------|------------------------|---|
| 1  | Host_1           | MAC: 00-11-22-33-44-AA | <a href="#">Edit</a> <a href="#">Delete</a> |

### 4.12.3 Target

Choose menu “**Access Control** → **Target**”, and then you can view and set a Target list in the screen as shown in Figure 4-58. The target list is necessary for the Access Control Rule.

| Target Settings   |                    |                                   |   |
|---|--------------------|-----------------------------------|---|
| ID  | Target Description | Information                       | Modify                                      |
| 1   | Target_1           | 192.168.1.2 - 192.168.1.23/21/TCP | <a href="#">Edit</a> <a href="#">Delete</a> |
| <input type="button" value="Add New..."/> <input type="button" value="Delete All"/>                             |                    |                                   |   |
| <input type="button" value="Previous"/> <input type="button" value="Next"/> Page <input type="text" value="1"/> |                    |                                   |   |

Figure 4-58 Target Settings

- **Target Description** - Here displays the description about the target and this description is unique.
- **Information** - The target can be an IP address, a port, or a domain name.
- **Modify** - To modify or delete an existing entry.

**To add a new entry, please follow the steps below.**

1. Click the **Add New...** button.
2. In **Mode** field, select IP Address or Domain Name.
  - If you select **IP Address**, the screen shown is Figure 4-59.
    - 1) In **Target Description** field, create a unique description for the target (e.g. Target\_1).
    - 2) In **IP Address** field, enter the IP address of the target.
    - 3) Select a common service from **Common Service Port** drop-down list, so that the **Target Port** will be automatically filled. If the **Common Service Port** drop-down list doesn't have the service you want, specify the **Target Port** manually.
    - 4) In **Protocol** field, select TCP, UDP, ICMP or ALL.
  - If you select **Domain Name**, the screen shown is Figure 4-60.

- 1) In **Target Description** field, create a unique description for the target (e.g. Target\_1).
  - 2) In **Domain Name** field, enter the domain name in the blank. You can enter 4 domain names.
3. Click the **Save** button.

Click the **Delete All** button to delete all the entries in the table.

Click the **Next** button to go to the next page, or click the **Previous** button return to the previous page.

Figure 4-59 Add or Modify an Access Target Entry

Figure 4-60 Add or Modify an Access Target Entry

**For example:** If you desire to restrict the internet activities of host with MAC address 00-11-22-33-44-AA in the LAN to access **www.google.com** only, you should first follow the settings below:

1. Click **Add New...** button in Figure 4-58 to enter the Add or Modify an Access Target Entry page.
2. In **Mode** field, select Domain Name from the drop-down list.
3. In **Target Description** field, create a unique description for the target (e.g. Target\_1).
4. In **Domain Name** field, enter www.google.com.
5. Click **Save** to complete the settings.

Then you will go back to the Target Settings page and see the following list,

| ID | Target Description | Information    | Modify                                      |
|----|--------------------|----------------|---|
| 1  | Target_1           | www.google.com | <a href="#">Edit</a> <a href="#">Delete</a> |

#### 4.12.4 Schedule

Choose menu “**Access Control** → **Schedule**”, you can view and set a Schedule list in the next screen as shown in Figure 4-61. The Schedule list is necessary for the Access Control Rule.

| Schedule Settings   |                      |     |               |   |
|---|----------------------|-----|---------------|---|
| ID  | Schedule Description | Day | Time          | Modify                                      |
| 1   | Schedule_1           | Sat | 00:00 - 24:00 | <a href="#">Edit</a> <a href="#">Delete</a> |
| <input type="button" value="Add New..."/> <input type="button" value="Delete All"/>                             |                      |     |               |   |
| <input type="button" value="Previous"/> <input type="button" value="Next"/> Page <input type="text" value="1"/> |                      |     |               |   |

Figure 4-61 Schedule Settings

- **Schedule Description** - Here displays the description of the schedule and this description is unique.
- **Day** - Here displays the day(s) in a week.
- **Time** - Here displays the time period in a day.
- **Modify** - Here you can edit or delete an existing schedule.

**To add a new schedule, follow the steps below.**

1. Click **Add New...** button shown in Figure 4-61 and the next screen will pop-up as shown in Figure 4-62.
2. In **Schedule Description** field, create a unique description for the schedule (e.g. Schedule\_1).
3. In **Day** field, select the day or days you need.

- In **Time** field, you can select all day-24 hours or you may enter the Start Time and Stop Time in the corresponding field.
- Click **Save** to complete the settings.

Click the **Delete All** button to delete all the entries in the table.

Click the **Next** button to go to the next page, or click the **Previous** button return to the previous page.

**Advance Schedule Settings**

Note: The Schedule is based on the time of the Router.

**Schedule Description:**

**Day:**  Everyday  Select Days

Mon  Tue  Wed  Thu  Fri  Sat  Sun

**Time:** all day-24 hours:

**Start Time:**  (HHMM)

**Stop Time:**  (HHMM)

Figure 4-62 Advanced Schedule Settings

**For example:** If you desire to restrict the internet activities of host with MAC address 00-11-22-33-44-AA to access www.google.com only from **18:00 to 20:00** on **Saturday** and **Sunday**, you should first follow the settings below:

- Click **Add New...** button shown in Figure 4-61 to enter the Advanced Schedule Settings page.
- In **Schedule Description** field, create a unique description for the schedule (e.g. Schedule\_1).
- In **Day** field, check the Select Days radio button and then select Sat and Sun.
- In **Time** field, enter 1800 in Start Time field and 2000 in Stop Time field.
- Click **Save** to complete the settings.

Then you will go back to the Schedule Settings page and see the following list.

| ID | Schedule Description | Day     | Time          | Modify                                      |
|----|----------------------|---------|---------------|---|
| 1  | Schedule_1           | Sat Sun | 18:00 - 20:00 | <a href="#">Edit</a> <a href="#">Delete</a> |

## 4.13 Advanced Routing

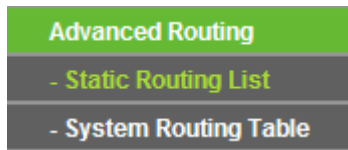

Figure 4-63 Advanced Routing

There are two submenus under the Advanced Routing menu as shown in Figure 4-63: **Static Routing List** and **System Routing Table**. Click any of them, and you will be able to configure the corresponding function.

### 4.13.1 Static Routing List

Choose menu “**Advanced Routing** → **Static Routing List**”, and then you can configure the static route in the next screen (shown in Figure 4-64). A static route is a pre-determined path that network information must travel to reach a specific host or network.

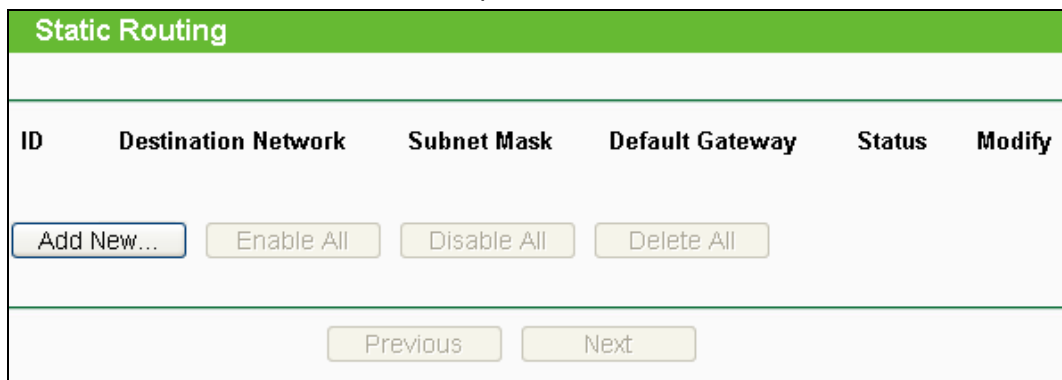

Figure 4-64 Static Routing

**To add static routing entries:**

1. Click **Add New...** shown in Figure 4-64, you will see the following screen.

Figure 4-65 Add or Modify a Static Route Entry

2. Enter the following data:
  - **Destination Network** - The Destination Network is the address of the network or host that you want to assign to a static route.
  - **Subnet Mask** - The **Subnet Mask** determines which portion of an IP Address is the network portion, and which portion is the host portion.
  - **Default Gateway** - This is the IP Address of the gateway device that allows for contact between the Router and the network or host.
3. Select **Enabled** or **Disabled** for this entry on the **Status** drop-down list.
4. Click the **Save** button to make the entry take effect.

#### Other configurations for the entries:

Click the **Delete** button to delete the entry.

Click the **Enable All** button to enable all the entries.

Click the **Disable All** button to disable all the entries.

Click the **Delete All** button to delete all the entries.

Click the **Previous** button to view the information in the previous screen, click the **Next** button to view the information in the next screen.

### 4.13.2 System Routing Table

Choose menu “**Advanced Routing** → **System Routing Table**”, and then you can view the System Routing Table in the next screen (shown in Figure 4-66). System routing table views all of the valid route entries in use. The Destination IP address, Subnet Mask, Gateway, and Interface will be displayed for each entry.

| System Routing Table |                     |               |         |            |
|----------------------|---------------------|---------------|---------|------------|
| ID                   | Destination Network | Subnet Mask   | Gateway | Interface  |
| 1                    | 192.168.0.0         | 255.255.255.0 | 0.0.0.0 | LAN & WLAN |

Figure 4-66 System Routing Table

- **Destination Network** - The Destination Network is the address of the network or host to which the static route is assigned.

- **Subnet Mask** - The Subnet Mask determines which portion of an IP address is the network portion, and which portion is the host portion.
- **Gateway** - This is the IP address of the gateway device that allows for contact between the Router and the network or host.
- **Interface** - This interface tells you either the Destination IP Address is on the **LAN & WLAN** (internal wired and wireless networks), or on the **WAN** (Internet).

## 4.14 Bandwidth Control

Figure 4-67

There are two submenus under the Bandwidth Control menu as shown in Figure 4-67: **Control Settings** and **Rules List**. Click any of them, and you will be able to configure the corresponding function. The detailed explanations for each submenu are provided below.

### 4.14.1 Control Settings

Choose menu "**Bandwidth Control** → **Control Settings**", and then you can configure the Egress Bandwidth and Ingress Bandwidth in the next screen. Their values should be configured less than 1000000Kbps.

 

- Enable Bandwidth Control:** A checkbox that is currently unchecked.
- Line Type:** Two radio buttons: "ADSL" (which is selected) and "Other".
- Egress Bandwidth:** A text input field containing the number "512" followed by "Kbps".
- Ingress Bandwidth:** A text input field containing the number "2048" followed by "Kbps".

 At the bottom of the form is a "Save" button.

Figure 4-68 Bandwidth Control Settings

- **Enable Bandwidth Control** - If this option is checked, the Bandwidth Control rules will take effect.
- **Egress Bandwidth** - The upload speed through the WAN port.
- **Ingress Bandwidth** - The download speed through the WAN port.

 **Note:**

For optimal control of the bandwidth, please select the right bandwidth type and ask your ISP for the total bandwidth of the egress and ingress.

#### 4.14.2 Rules List

Choose menu “**Bandwidth Control → Rules List**”, and then you can view and configure the Bandwidth Control rules in the screen below.

| Bandwidth Control Rules List |                               |                        |      |                         |      |                                     |   |
|------------------------------|-------------------------------|------------------------|------|-------------------------|------|-------------------------------------|---|
| ID                           | Description                   | Egress Bandwidth(Kbps) |      | Ingress Bandwidth(Kbps) |      | Enable                              | Modify  |
|                              |                               | Min                    | Max  | Min                     | Max  |                                     |   |
| 1                            | 192.168.0.2 - 192.168.0.23/21 | 0                      | 1000 | 0                       | 4000 | <input checked="" type="checkbox"/> | <a href="#">Modify</a> <a href="#">Delete</a> |

Now is the  page

Figure 4-69 Bandwidth Control Rules List

- **ID** - The sequence of entry.
- **Description** - This is the information about the rules like address range.
- **Egress bandwidth** - This field displays the max and mix upload bandwidth through the WAN port, the default is 0.
- **Ingress bandwidth** - This field displays the max and mix download bandwidth through the WAN port, the default is 0.
- **Enable** - This displays the status of the rule.
- **Modify** - Click **Modify** to edit the rule. Click **Delete** to delete the rule.

**To add/modify a Bandwidth Control rule, follow the steps below.**

**Step 1:** Click **Add New...** shown in Figure 4-69, you will see a new screen shown in Figure 4-70.

**Step 2:** Enter the information like the screen shown below.

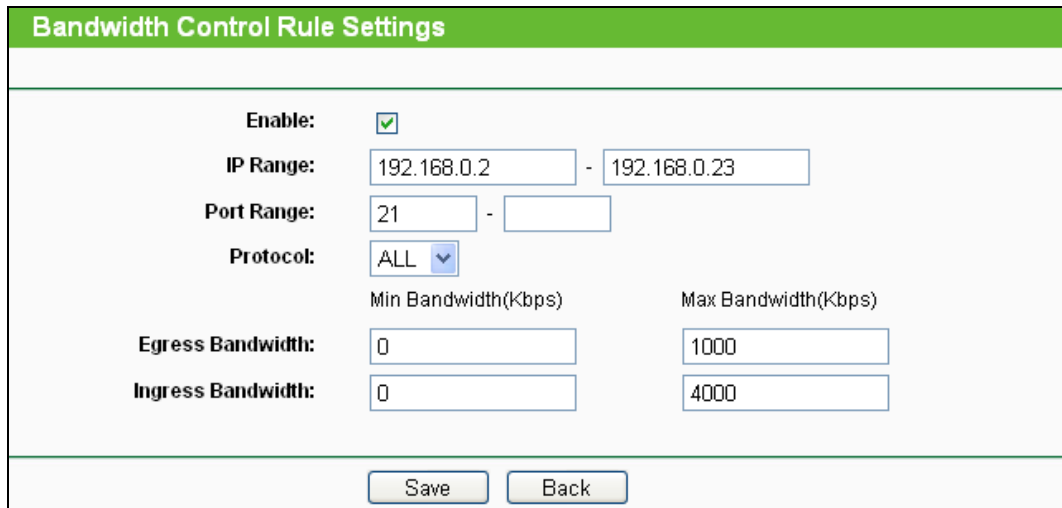

**Bandwidth Control Rule Settings**

Enable:

IP Range:  -

Port Range:  -

Protocol:

Min Bandwidth(Kbps)      Max Bandwidth(Kbps)

Egress Bandwidth:      

Ingress Bandwidth:      

Figure 4-70 Bandwidth Control Rule Settings

**Step 3:** Click the **Save** button.

## 4.15 IP& MAC Bing Setting

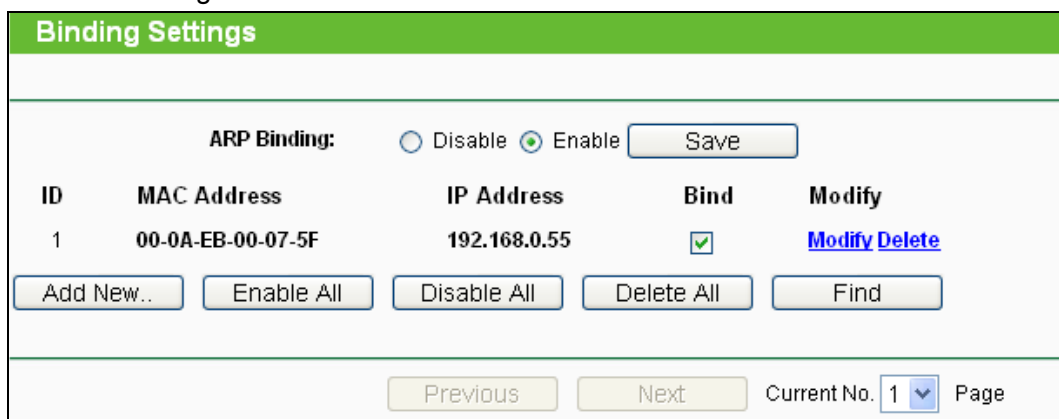

Figure 4-71 the IP &amp; MAC Binding menu

There are two submenus under the IP &MAC Binding menu (shown in Figure 4-71): **Binding Settings** and **ARP List**. Click any of them, and you will be able to scan or configure the corresponding function. The detailed explanations for each submenu are provided below.

### 4.15.1 Binding Settings

This page displays the **IP & MAC Binding Setting** table; you can operate it in accord with your desire as shown in Figure 4-72.

**Binding Settings**

ARP Binding:  Disable  Enable

| ID | MAC Address       | IP Address   | Bind                                | Modify  |
|----|-------------------|--------------|-------------------------------------|---|
| 1  | 00-0A-EB-00-07-5F | 192.168.0.55 | <input checked="" type="checkbox"/> | <a href="#">Modify</a> <a href="#">Delete</a> |

Current No.  Page

Figure 4-72 Binding Settings

➤ **MAC Address** - The MAC address of the controlled computer in the LAN.

- **IP Address** - The assigned IP address of the controlled computer in the LAN.
- **Bind** - Check this option to enable ARP binding for a specific device.
- **Modify** - To modify or delete an existing entry.

When you want to add or modify an IP & MAC Binding entry, you can click the **Add New...** button or **Modify** button, and then you will go to the next page. This page is used for adding or modifying an IP & MAC Binding entry, shown in Figure 4-73.

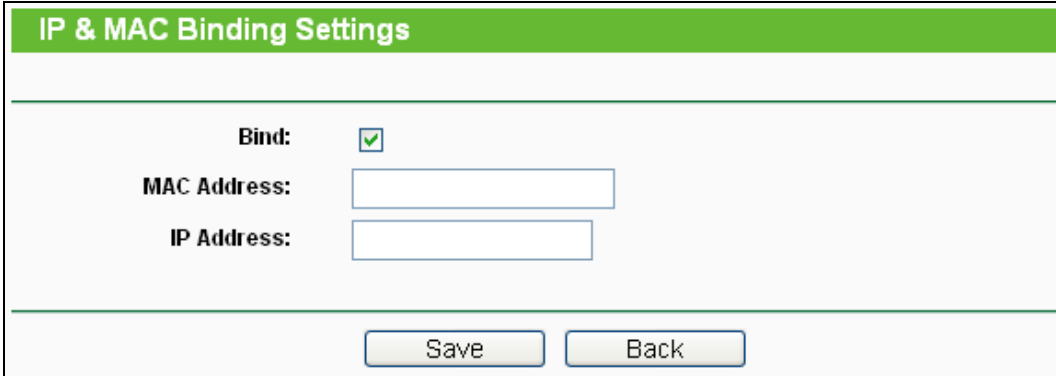

| IP & MAC Binding Settings   |                                     |
|---|-------------------------------------|
| <b>Bind:</b>  | <input checked="" type="checkbox"/> |
| <b>MAC Address:</b>   | <input type="text"/>                |
| <b>IP Address:</b>  | <input type="text"/>                |
| <input type="button" value="Save"/> <input type="button" value="Back"/> |                                     |

Figure 4-73 IP & MAC Binding Settings

**To add IP & MAC Binding entries, follow the steps below.**

1. Click the **Add New...** button as shown in Figure 4-72.
2. Enter the MAC Address and IP Address.
3. Select the Bind checkbox.
4. Click the **Save** button to save it.

**To modify or delete an existing entry, follow the steps below.**

1. Find the desired entry in the table.
2. Click **Modify** or **Delete** as desired on the **Modify** column.

**To find an existing entry, follow the steps below.**

1. Click the **Find** button as shown in Figure 4-72.
2. Enter the MAC Address or IP Address.
3. Click the **Find** button in the page as shown in Figure 4-74.

| Find IP & MAC Binding Entry   |                      |              |                                     |                         |
|---|----------------------|--------------|-------------------------------------|-------------------------|
| MAC Address:  | <input type="text"/> |              |                                     |                         |
| IP Address:   | <input type="text"/> |              |                                     |                         |
| ID  | MAC Address          | IP Address   | Bind                                | Link                    |
| 1   | 00-0A-EB-00-07-5F    | 192.168.0.55 | <input checked="" type="checkbox"/> | <a href="#">To page</a> |
| <input type="button" value="Find"/> <input type="button" value="Back"/> |                      |              |                                     |                         |

Figure 4-74 Find IP &amp; MAC Binding Entry

Click the **Enable All** button to make all entries enabled.

Click the **Delete All** button to delete all entries.

#### 4.15.2 ARP List

To manage the computer, you could observe the computers in the LAN by checking the relationship of MAC address and IP address on the ARP list, and you could configure the items on the ARP list also. This page displays the ARP List; it shows all the existing IP & MAC Binding entries as shown in Figure 4-75.

| ARP List   |                   |               |         |                             |
|--|-------------------|---------------|---------|-----------------------------|
| ID   | MAC Address       | IP Address    | Status  | Configure                   |
| 1  | 00-0A-EB-00-07-5F | 192.168.0.55  | Bound   | <a href="#">Load Delete</a> |
| 2  | 40-61-86-FC-74-29 | 192.168.0.115 | Unbound | <a href="#">Load Delete</a> |
| <input type="button" value="Bind All"/> <input type="button" value="Load All"/> <input type="button" value="Refresh"/> |                   |               |         |                             |

Figure 4-75 ARP List

- **MAC Address** - The MAC address of the controlled computer in the LAN.
- **IP Address** - The assigned IP address of the controlled computer in the LAN.
- **Status** - Indicates whether or not the MAC and IP addresses are bound.
- **Configure** - Load or delete an item.
  - **Load** - Load the item to the IP & MAC Binding list.
  - **Delete** - Delete the item.

Click the **Bind All** button to bind all the current items, available after enable.

Click the **Load All** button to load all items to the IP & MAC Binding list.

Click the **Refresh** button to refresh all items.

 **Note:**

An item could not be loaded to the IP & MAC Binding list if the IP address of the item has been loaded before. Error warning will prompt as well. Likewise, "Load All" only loads the items without interference to the IP & MAC Binding list.

## 4.16 Dynamic DNS

Choose menu "**Dynamic DNS**", and you can configure the Dynamic DNS function.

The Router offers the **DDNS** (Dynamic Domain Name System) feature, which allows the hosting of a website, FTP server, or e-mail server with a fixed domain name (named by yourself) and a dynamic IP address, and then your friends can connect to your server by entering your domain name no matter what your IP address is. Before using this feature, you need to sign up for DDNS service providers such as [www.comexe.cn](http://www.comexe.cn), [www.dyndns.org](http://www.dyndns.org), or [www.no-ip.com](http://www.no-ip.com). The Dynamic DNS client service provider will give you a password or key.

### 4.16.1 No-IP.com DDNS

If the dynamic DNS **Service Provider** you select is [www.no-ip.com](http://www.no-ip.com), the page will appear as shown in Figure 4-68.

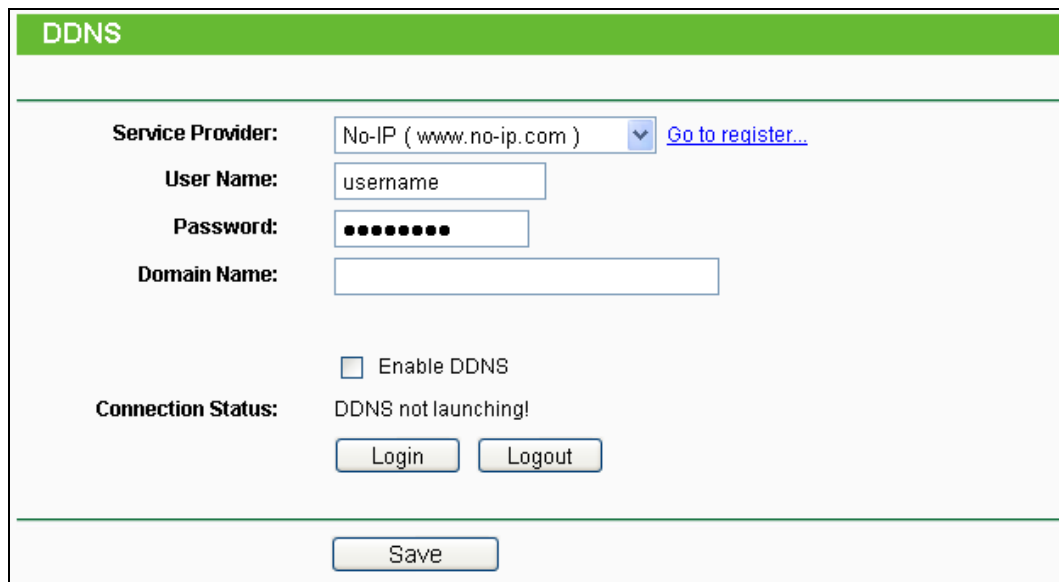

**DDNS**

**Service Provider:** No-IP ( www.no-ip.com ) [Go to register...](#)

**User Name:** username

**Password:** ●●●●●●●●

**Domain Name:**

Enable DDNS

**Connection Status:** DDNS not launching!

Login Logout

Save

Figure 4-76 No-ip.com DDNS Settings

To set up for DDNS, follow these instructions:

1. Type the **User Name** for your DDNS account.

2. Type the **Password** for your DDNS account.
3. Type the **Domain Name** you received from dynamic DNS service provider.
4. Click the **Login** button to log in the DDNS service.

**Connection Status** - The status of the DDNS service connection is displayed here.

Click **Logout** to log out the DDNS service.

#### 4.16.2 Dyndns.org DDNS

If the dynamic DNS **Service Provider** you select is [www.dyndns.org](http://www.dyndns.org), the page will appear as shown in Figure 4-77.

Figure 4-77 Dyndns.org DDNS Settings

To set up for DDNS, follow these instructions:

1. Type the **User Name** for your DDNS account.
2. Type the **Password** for your DDNS account.
3. Type the **Domain Name** you received from dynamic DNS service provider here.
4. Click the **Login** button to log in to the DDNS service.

**Connection Status** -The status of the DDNS service connection is displayed here.

Click **Logout** to logout of the DDNS service.

### 4.16.3 Comexe.cn DDNS

If the dynamic DNS **Service Provider** you select is [www.comexe.cn](http://www.comexe.cn), the page will appear as shown in Figure 4-78.

Figure 4-78 Comexe.cn DDNS Settings

**To set up for DDNS, follow these instructions:**

1. Type the **Domain Name** received from your dynamic DNS service provider.
2. Type the **User Name** for your DDNS account.
3. Type the **Password** for your DDNS account.
4. Click the **Login** button to log in to the DDNS service.

**Connection Status** -The status of the DDNS service connection is displayed here.

Click **Logout** to log out of the DDNS service.

## 4.17 System Tools

Figure 4-79 The System Tools menu

Choose menu “**System Tools**”, and then you can see the submenus under the main menu: **Time Settings**, **Diagnostic**, **Firmware Upgrade**, **Factory Defaults**, **Backup & Restore**, **Reboot**, **Password**, **System Log** and **Statistics**. Click any of them, and you will be able to configure the corresponding function. The detailed explanations for each submenu are provided below.

### 4.17.1 Time Settings

Choose menu “**System Tools** → **Time Settings**”, and then you can configure the time on the following screen.

The "Time Settings" configuration page features a green header. It includes a "Time zone:" dropdown menu set to "(GMT+08:00) Beijing, Hong Kong, Perth, Singapore". Below this are input fields for "Date:" (MM/DD/YY) with values 1, 1, and 1970, and "Time:" (HH/MM/SS) with values 1, 1, and 15. There are two "NTP Server" fields (I and II) both set to 0.0.0.0, each with an "(Optional)" label. A "Get GMT" button is positioned below the NTP server fields. A checkbox for "Enable Daylight Saving" is currently unchecked. The "Start:" field is configured with Mar, 3rd, Sun, and 2am. The "End:" field is configured with Nov, 2nd, Sun, and 3am. The "Daylight Saving Status:" is reported as "daylight saving is down." A note at the bottom states: "Note: Click the 'GET GMT' to update the time from the internet with the pre-defined servers or entering the customized server(IP Address or Domain Name) in the above frames." A "Save" button is located at the bottom of the page.

Figure 4-80 Time settings

- **Time Zone** - Select your local time zone from this pull down list.
- **Date** - Enter your local date in MM/DD/YY into the right blanks.
- **Time** - Enter your local time in HH/MM/SS into the right blanks.
- **NTP Server I / NTP Server II** - Enter the address or domain of the **NTP Server I** or **NTP Server II**, and then the Router will get the time from the NTP Server preferentially. In addition, the Router built-in some common NTP Servers, so it can get time automatically once it connects the Internet.
- **Enable Daylight Saving** - Check the box to enable the Daylight Saving function.
- **Start** - The time to start the Daylight Saving. Select the month in the first field, the week in the second field, the day in the third field and the time in the last field.
- **End** - The time to end the Daylight Saving. Select the month in the first field, the week in the second field, the day in the third field and the time in the last field.

#### To set time manually:

1. Select your local time zone.
2. Enter the **Date** in Month/Day/Year format.
3. Enter the **Time** in Hour/Minute/Second format.
4. Click **Save**.

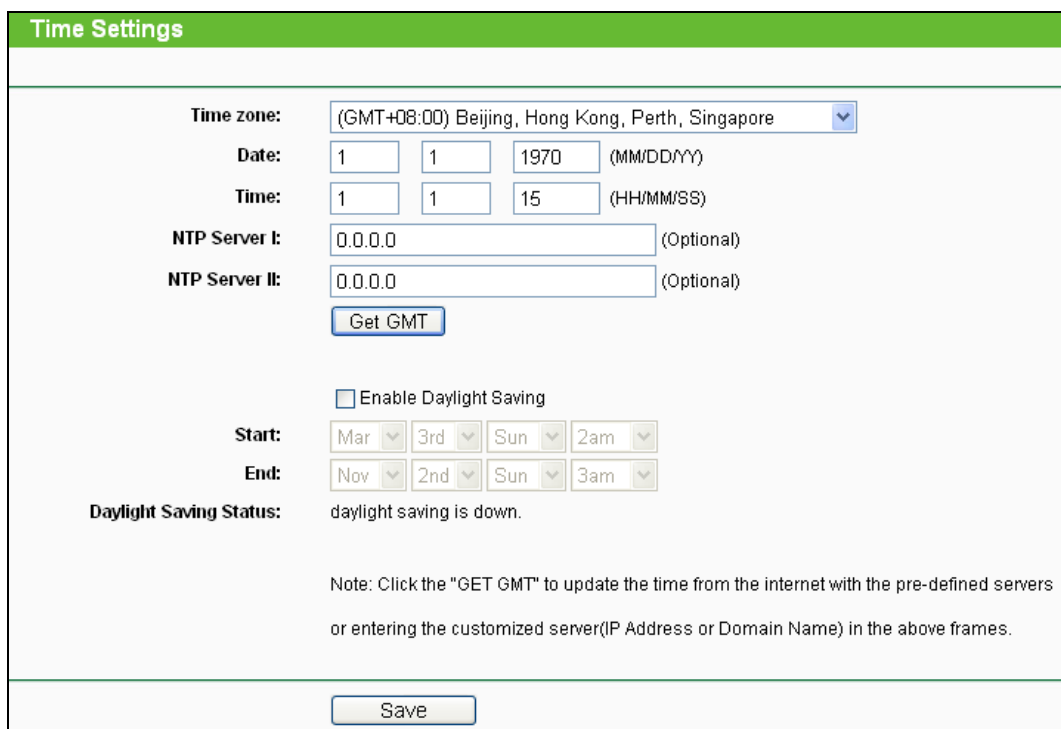
#### To set time automatically:

1. Select your local time zone.
2. Enter the address or domain of the **NTP Server I** or **NTP Server II**.
3. Click the **Get GMT** button to get system time from Internet if you have connected to the Internet.

#### To set Daylight Saving:

1. Check the box to enable Daylight Saving.
2. Select the start time from the drop-down lists in the **Start** field.
3. Select the end time from the drop-down lists in the **End** field.
4. Click the **Save** button to save the settings.

|               |  |       |       |       |
|---------------|--|-------|-------|-------|
|               | <input checked="" type="checkbox"/> Enable Daylight Saving |       |       |       |
| <b>Start:</b> | Mar ▾  | 3rd ▾ | Sun ▾ | 2am ▾ |
| <b>End:</b>   | Nov ▾  | 2nd ▾ | Sun ▾ | 3am ▾ |

Figure 4-81 Time settings

 **Note:**

1. This setting will be used for some time-based functions such as firewall. You must specify your time zone once you login to the router successfully, otherwise, these functions will not take effect.
2. The time will be lost if the router is turned off.
3. The Router will automatically obtain GMT from the Internet if it is configured accordingly.
4. The Daylight Saving will take effect one minute after the configurations are completed.

### 4.17.2 Diagnostic

Choose menu “**System Tools** → **Diagnostic**”, and then you can transact Ping or Traceroute function to check connectivity of your network in the following screen.

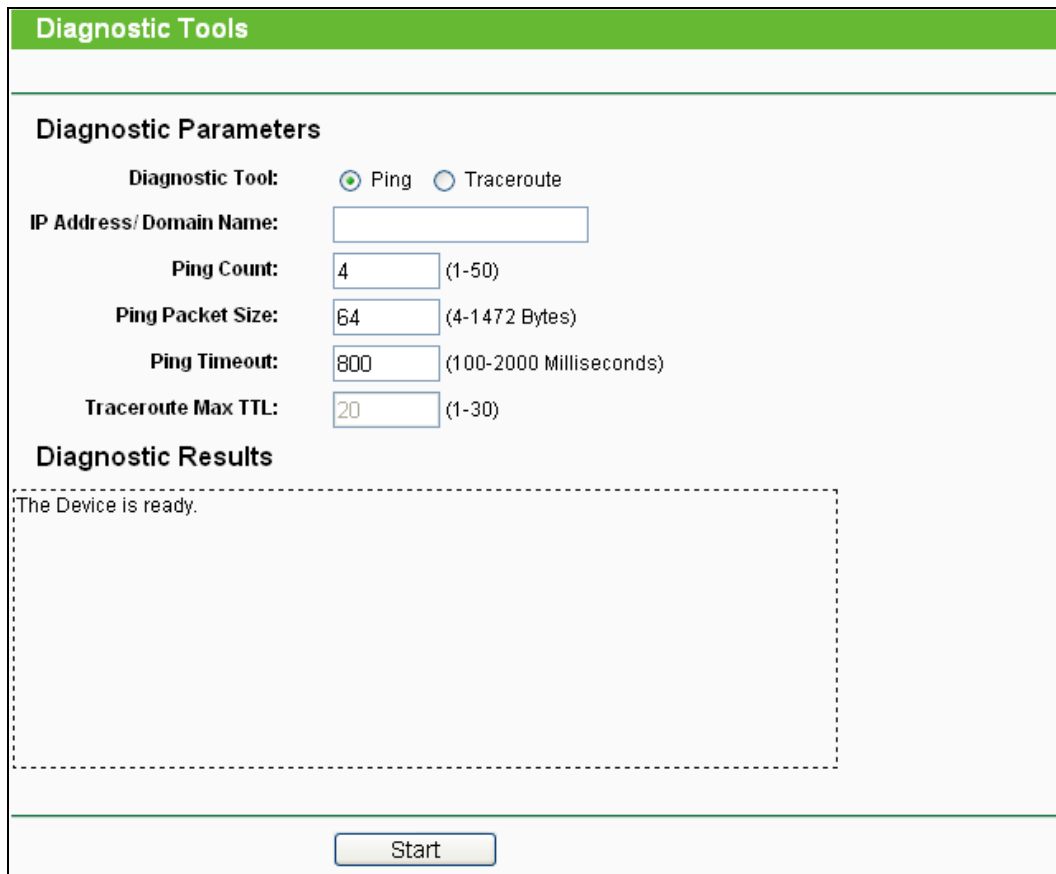

**Diagnostic Tools**

**Diagnostic Parameters**

**Diagnostic Tool:**  Ping  Traceroute

**IP Address/ Domain Name:**

**Ping Count:**  (1-50)

**Ping Packet Size:**  (4-1472 Bytes)

**Ping Timeout:**  (100-2000 Milliseconds)

**Traceroute Max TTL:**  (1-30)

**Diagnostic Results**

The Device is ready.

Figure 4-82 Diagnostic Tools

- **Diagnostic Tool** - Check the radio button to select one diagnostic tool.
  - **Ping** - This diagnostic tool troubleshoots connectivity, reachability, and name resolution to a given host or gateway.
  - **Traceroute** - This diagnostic tool tests the performance of a connection.

 **Note:**

You can use ping/traceroute to test both numeric IP address or domain name. If pinging/tracerouting the IP address is successful, but pinging/tracerouting the domain name is not, you might have a name resolution problem. In this case, ensure that the domain name you are specifying can be resolved by using Domain Name System (DNS) queries.

- **IP Address/Domain Name** - Type the destination IP address (e.g. 202.108.22.5) or Domain name (e.g. http://www.tp-link.com).
- **Pings Count** - The number of Ping packets for a Ping connection.
- **Ping Packet Size** - The size of Ping packet.
- **Ping Timeout** - Set the waiting time for the reply of each Ping packet. If there is no reply in the specified time, the connection is overtime.
- **Traceroute Max TTL** - The max number of hops for a Traceroute connection.

Click **Start** to check the connectivity of the Internet.

The **Diagnostic Results** page displays the result of diagnosis.

If the result is similar to the following screen, the connectivity of the Internet is fine.

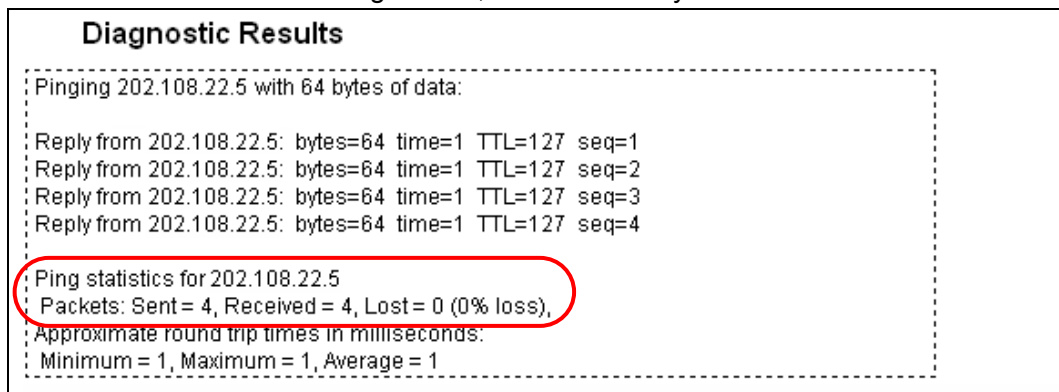

Figure 4-83 Diagnostic Results

 **Note:**

Only one user can use this tool at one time. Options “Number of Pings”, “Ping Size” and “Ping Timeout” are used for **Ping** function. Option “Tracert Hops” are used for **Tracert** function.

### 4.17.3 Firmware Upgrade

Choose menu “**System Tools** → **Firmware Upgrade**”, and then you can update the latest version of firmware for the Router on the following screen.

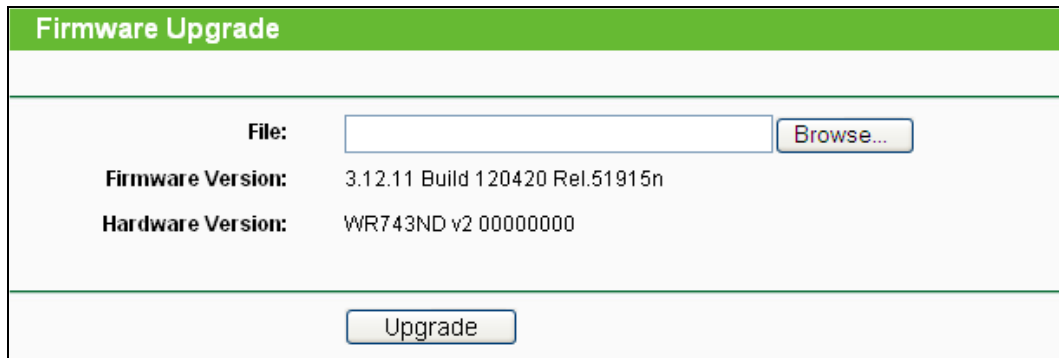

| Firmware Upgrade                       |   |
|--|---|
| File:                                  | <input type="text"/> <input type="button" value="Browse..."/> |
| Firmware Version:                      | 3.12.11 Build 120420 Rel.51915n                               |
| Hardware Version:                      | WR743ND v2 00000000   |
| <input type="button" value="Upgrade"/> |   |

Figure 4-84 Firmware Upgrade

- **Firmware Version** - This displays the current firmware version.
- **Hardware Version** - This displays the current hardware version. The hardware version of the upgrade file must accord with the Router's current hardware version.

**To upgrade the Router's firmware, follow these instructions below:**

1. Download a more recent firmware upgrade file from the TP-LINK website (<http://www.tp-link.com>).
2. Type the path and file name of the update file into the **File** field, or click the **Browse** button to locate the update file.
3. Click the **Upgrade** button.

**Note:**

1. New firmware versions are posted at <http://www.tp-link.com> and can be downloaded for free. There is no need to upgrade the firmware unless the new firmware has a new feature you want to use. However, when experiencing problems caused by the Router rather than the configuration, you can try to upgrade the firmware.
2. When you upgrade the Router's firmware, you may lose its current configurations, so before upgrading the firmware please write down some of your customized settings to avoid losing important settings.
3. Do not turn off the Router or press the Reset button while the firmware is being upgraded, otherwise, the Router may be damaged.
4. The firmware version must correspond to the hardware.
5. The upgrade process takes a few moments and the Router restarts automatically when the upgrade is complete.

#### 4.17.4 Factory Defaults

Choose menu "**System Tools** → **Factory Defaults**", and you can restore the configurations of the Router to factory defaults on the following screen.

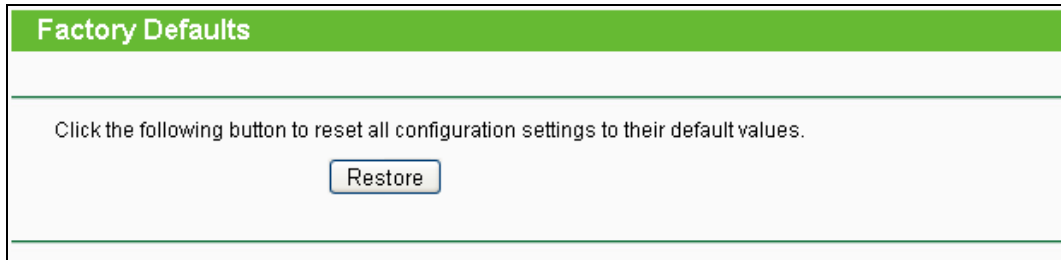

Figure 4-85 Restore Factory Default

Click the **Restore** button to reset all configuration settings to their default values.

- The default **User Name**: admin
- The default **Password**: admin
- The default **IP Address**: 192.168.0.1
- The default **Subnet Mask**: 255.255.255.0

 **Note:**

All changed settings will be lost when defaults are restored.

#### 4.17.5 Backup & Restore

Choose menu “**System Tools** → **Backup & Restore**”, and then you can save the current configuration of the Router as a backup file and restore the configuration via a backup file as shown in Figure 4-86.

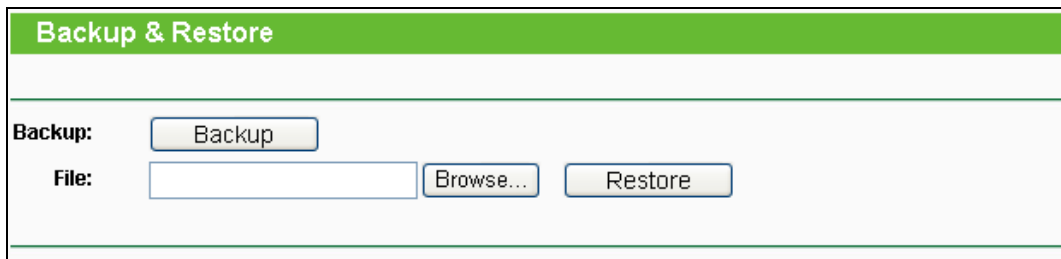

Figure 4-86 Backup & Restore Configuration

- Click the **Backup** button to save all configuration settings as a backup file in your local computer.
- To upgrade the Router's configuration, follow these instructions.
  - Click the **Browse...** button to locate the update file for the Router, or enter the exact path to the Setting file in the text box.
  - Click the **Restore** button.

 **Note:**

The current configuration will be covered by the uploading configuration file. The upgrade process lasts for 20 seconds and the Router will restart automatically. Keep the Router on during the upgrading process to prevent any damage.

### 4.17.6 Reboot

Choose menu “**System Tools** → **Reboot**”, and then you can click the **Reboot** button to reboot the Router via the next screen.

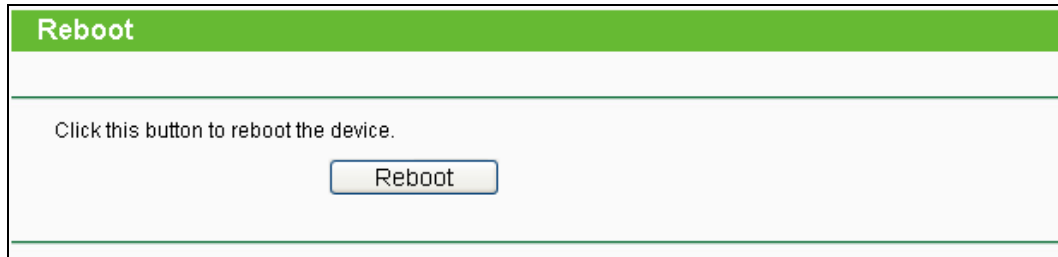

Reboot

Click this button to reboot the device.

Reboot

Figure 4-87 Reboot the Router

Some settings of the Router will take effect only after rebooting, which include:

- Change the LAN IP Address (system will reboot automatically).
- Change the DHCP Settings.
- Change the Wireless configurations.
- Change the Web Management Port.
- Upgrade the firmware of the Router (system will reboot automatically).
- Restore the Router's settings to factory defaults (system will reboot automatically).
- Update the configuration with the file (system will reboot automatically).

### 4.17.7 Password

Choose menu “**System Tools** → **Password**”, and then you can change the factory default user name and password of the Router in the next screen as shown in Figure 4-88.

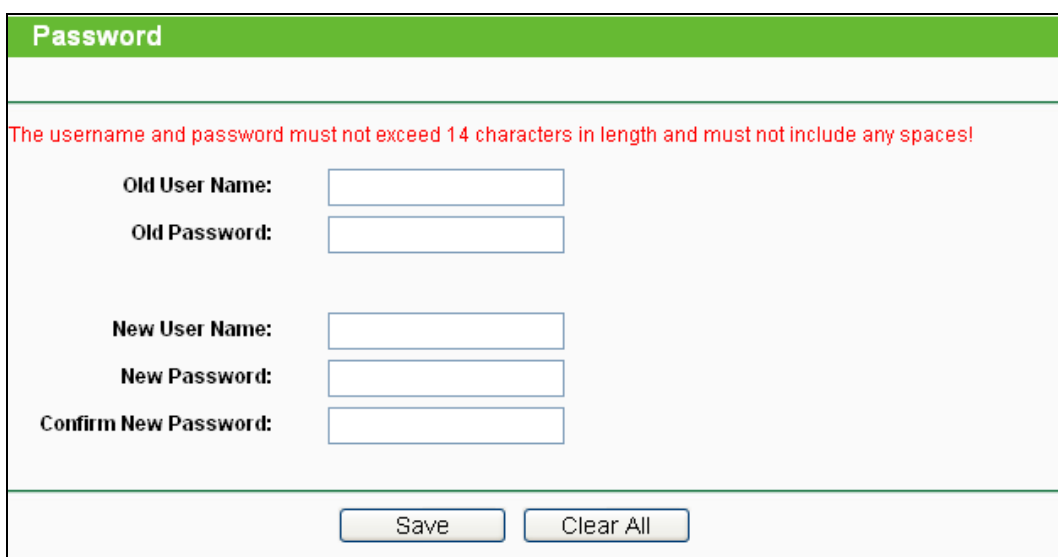

Password

The username and password must not exceed 14 characters in length and must not include any spaces!

Old User Name:

Old Password:

New User Name:

New Password:

Confirm New Password:

Save Clear All

Figure 4-88 Password

It is strongly recommended that you should change the factory default user name and password of the Router, because all users who try to access the Router's Web-based utility or Quick Setup will be prompted for the Router's default user name and password.

 **Note:**

The new user name and password must not exceed 14 characters in length and not include any spaces. Enter the new Password twice to confirm.

Click the **Save** button when finished.

Click the **Clear All** button to clear all.

#### 4.17.8 System log

Choose menu “**System Tools** → **System Log**”, and then you can view the logs of the Router.

**System Log**

**Auto Mail Feature:** Disabled Mail Settings

**Log Type:** All ▼ **Log Level:** INFO ▼

| Index | Time             | Type     | Level | Log Content               |
|-------|------------------|----------|-------|---------------------------|
| 8     | 1st day 00:00:20 | SECURITY | INFO  | RTSP ALG enabled          |
| 7     | 1st day 00:00:20 | SECURITY | INFO  | H323 ALG enabled          |
| 6     | 1st day 00:00:20 | SECURITY | INFO  | TFTP ALG enabled          |
| 5     | 1st day 00:00:20 | SECURITY | INFO  | FTP ALG enabled           |
| 4     | 1st day 00:00:20 | SECURITY | INFO  | IPSEC Passthrough enabled |
| 3     | 1st day 00:00:20 | SECURITY | INFO  | L2TP Passthrough enabled  |
| 2     | 1st day 00:00:20 | SECURITY | INFO  | PPTP Passthrough enabled  |
| 1     | 1st day 00:00:07 | OTHER    | INFO  | System started            |

**Time = 1970-01-01 1:14:22 4463s**  
**H-Ver = WR743ND v2 00000000 : S-Ver = 3.12.11 Build 120420 Rel.51915n**  
**L = 192.168.0.1 : M = 255.255.255.0**  
**W1 = DHCP : W = 0.0.0.0 : M = 0.0.0.0 : G = 0.0.0.0**

Refresh
Save Log
Mail Log
Clear Log

Previous
Next
Current No. 1 Page

Figure 4-89 System Log

- **Auto Mail Feature** - Indicates whether auto mail feature is enabled or not.
- **Mail Settings** - Set the receiving and sending mailbox address, server address, validation information as well as the timetable for Auto Mail Feature, as shown in Figure 4-90.

Figure 4-90 Mail Account Settings

- **From** - Your mail box address. The Router would connect it to send logs.
- **To** - Recipient's address. The destination mailbox where the logs would be received.
- **SMTP Server** - Your smtp server. It corresponds with the mailbox filled in the From field. You can log on the relevant website for Help if you are not clear with the address.
- **Authentication** - Most SMTP Server requires Authentication. It is required by most mailboxes that need User Name and Password to log in.

 **Note:**

Only when you select **Authentication**, do you have to enter the User Name and Password in the following fields.

- **User Name** - Your mail account name filled in the From field. The part behind @ is excluded.
- **Password** - Your mail account password.
- **Confirm The Password** - Enter the password again to confirm.
- **Enable Auto Mail Feature** - Select it to mail logs automatically. You could mail the current logs either at a specified time everyday or by intervals, but only one could be the current effective rule. Enter the desired time or intervals in the corresponding field as shown in Figure 4-90.

Click **Save** to keep your settings.

Click **Back** to return to the previous page.

- **Log Type** - By selecting the log type, only logs of this type will be shown.

- **Log Level** - By selecting the log level, only logs of this level will be shown.
- **Refresh** - Refresh the page to show the latest log list.
- **Save Log** - Click to save all the logs in a txt file.
- **Mail Log** - Click to send an email of current logs manually according to the address and validation information set in Mail Settings. The result will be shown in the later log soon.
- **Clear Log** - All the logs will be deleted from the Router permanently, not just from the page.

Click the **Next** button to go to the next page, or click the **Previous** button to return to the previous page.

#### 4.17.9 Statistics

Choose menu “**System Tools** → **Statistics**”, and then you can view the statistics of the Router, including total traffic and current traffic of the last Packets Statistic Interval.

| IP Address/<br>MAC Address | Total   |       | Current |       |         |        | Modify |
|----------------------------|---------|-------|---------|-------|---------|--------|--------|
|                            | Packets | Bytes | Packets | Bytes | ICMP Tx | UDP Tx |        |
| The current list is empty. |         |       |         |       |         |        |        |

Figure 4-91 Statistics

- **Current Statistics Status** - Enable or Disable. The default value is disabled. To enable, click the **Enable** button.
- **Packets Statistics Interval (5-60)** - The default value is 10. Select a value between 5 and 60 seconds in the pull-down list. The Packets Statistic interval indicates the time section of the packets statistic.

Check **Auto-refresh** to refresh automatically.

Click the **Refresh** button to refresh immediately.

- **Sorted Rules** - Select a rule from the pull-down list to display the corresponding statistics.

Click **Reset All** to reset the values of all the entries to zero.

Click **Delete All** to delete all entries in the table.

**Statistics Table:**

|                               |                   |   |
|-------------------------------|-------------------|---|
| <b>IP Address/MAC Address</b> |                   | The IP Address and MAC address are displayed with related statistics  |
| <b>Total</b>                  | <b>Packets</b>    | The number of packets received and transmitted by the Router.   |
|                               | <b>Bytes</b>      | The number of bytes received and transmitted by the Router.   |
| <b>Current</b>                | <b>Packets</b>    | The number of packets received and transmitted in the last <b>Packets Statistic interval</b> seconds.   |
|                               | <b>Bytes</b>      | The number of bytes received and transmitted in the last <b>Packets Statistic interval</b> seconds.   |
|                               | <b>ICMP Tx</b>    | The number of ICMP packets transmitted to the WAN per second at the specified <b>Packets Statistics interval</b> . It is shown like "current transmitting rate / Max transmitting rate".    |
|                               | <b>UDP Tx</b>     | The number of UDP packets transmitted to the WAN per second at the specified <b>Packets Statistics interval</b> . It is shown like "current transmitting rate / Max transmitting rate".     |
|                               | <b>TCP SYN Tx</b> | The number of TCP SYN packets transmitted to the WAN per second at the specified <b>Packets Statistics interval</b> . It is shown like "current transmitting rate / Max transmitting rate". |

There would be 5 entries on each page. Click **Previous** to return to the previous page and **Next** to the next page.

## Appendix A: FAQ

### 1. How do I configure the Router to access the Internet by ADSL users?

- 1) First, configure the ADSL Modem configured in RFC1483 bridge model.
- 2) Connect the Ethernet cable from your ADSL Modem to the WAN port on the Router. The telephone cord plugs into the Line port of the ADSL Modem.
- 3) Log in to the Router, click the **"Network"** menu on the left of your browser, and click **"WAN"** submenu. On the **WAN** page, select "PPPoE/Russia PPPoE" for WAN Connection Type. Type user name in the "User Name" field and password in the "Password" field and the "Confirm Password" field, and finish it by clicking **Connect**.

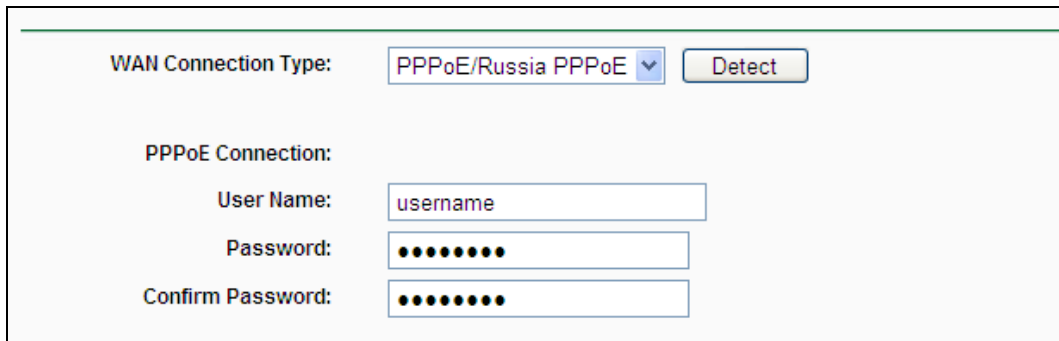

WAN Connection Type: PPPoE/Russia PPPoE Detect

PPPoE Connection:

User Name:

Password:

Confirm Password:

Figure A-1 PPPoE Connection Type

- 4) If your ADSL lease is in "pay-according-time" mode, select "Connect on Demand" or "Connect Manually" for Internet connection mode. Type an appropriate number for "Max Idle Time" to avoid wasting paid time. Otherwise, you can select "Auto-connecting" for Internet connection mode.

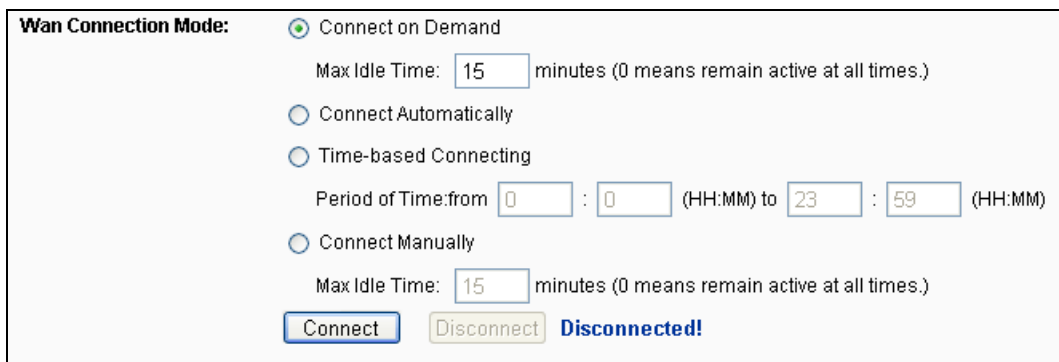

Wan Connection Mode:

Connect on Demand  
Max Idle Time:  minutes (0 means remain active at all times.)

Connect Automatically

Time-based Connecting  
Period of Time: from  :  (HH:MM) to  :  (HH:MM)

Connect Manually  
Max Idle Time:  minutes (0 means remain active at all times.)

Connect Disconnect Disconnected!

Figure A-2 PPPoE Connection Mode

#### Note:

1. Sometimes the connection cannot be disconnected although you specify a time to Max Idle Time, since some applications is visiting the Internet continually in the background.
2. If you are a Cable user, please configure the Router following the above steps.

## 2. How do I configure the Router to access the Internet by Ethernet users?

- 1) Log in to the Router, click the **"Network"** menu on the left of your browser, and click **"WAN"** submenu. On the **WAN** page, select "Dynamic IP" for "WAN Connection Type", finish by clicking **Save**.
- 2) Some ISPs require that you register the MAC Address of your adapter, which is connected to your cable/DSL Modem during installation. If your ISP requires MAC register, log in to the Router and click the **"Network"** menu link on the left of your browser, and then click **"MAC Clone"** submenu link. On the **"MAC Clone"** page, if your PC's MAC address is proper MAC address, click the **Clone MAC Address** button and your PC's MAC address will fill in the "WAN MAC Address" field. Or else, type the MAC Address into the "WAN MAC Address" field. The format for the MAC Address is XX-XX-XX-XX-XX-XX. Then click the **Save** button. It will take effect after rebooting.

| MAC Clone                           |   |
|-------------------------------------|---|
| WAN MAC Address:                    | <input type="text" value="94-0C-6D-2F-52-7D"/> <input type="button" value="Restore Factory MAC"/> |
| Your PC's MAC Address:              | <input type="text" value="00-19-66-80-53-7C"/> <input type="button" value="Clone MAC Address"/>   |
| <input type="button" value="Save"/> |   |

Figure A-3 MAC Clone

## 3. I want to use NetMeeting, what do I need to do?

- 1) If you start NetMeeting as a sponsor, you don't need to do anything with the Router.
- 2) If you start as a response, you need to configure Virtual Server or DMZ Host and make sure the H323 ALG is enabled.
- 3) How to configure Virtual Server: Log in to the Router, click the **"Forwarding"** menu on the left of your browser, and click **"Virtual Servers"** submenu. On the **"Virtual Servers"** page, click **Add New....** Then on the **"Add or Modify a Virtual Server Entry"** page, enter "1720" for the "Service Port" blank, and your IP address for the "IP Address" blank, taking 192.168.0.169 for an example, remember to **Enable** and **Save**.

| Virtual Servers |              |               |          |         |   |
|-----------------|--------------|---------------|----------|---------|---|
| ID              | Service Port | IP Address    | Protocol | Status  | Modify  |
| 1               | 21           | 192.168.0.101 | ALL      | Enabled | <a href="#">Modify</a> <a href="#">Delete</a> |

Figure A-4 Virtual Servers

| Add or Modify a Virtual Server Entry |   |
|--------------------------------------|---|
| Service Port:                        | <input type="text" value="1720"/> (XX-XX or XX) |
| IP Address:                          | <input type="text" value="192.168.0.169"/>      |
| Protocol:                            | <input type="text" value="ALL"/> ▼              |
| Status:                              | <input type="text" value="Enabled"/> ▼          |
| Common Service Port:                 | <input type="text" value="--Select One--"/> ▼   |

Figure A-5 Add or Modify a Virtual server Entry

 **Note:**

Your opposite side should call your WAN IP, which is displayed on the “Status” page.

- How to enable DMZ Host: Log in to the Router, click the “**Forwarding**” menu on the left of your browser, and click “**DMZ**” submenu. On the “DMZ” page, click **Enable** radio button and type your IP address into the “DMZ Host IP Address” field, using 192.168.0.169 as an example, remember to click the **Save** button.

| DMZ                  |   |
|----------------------|---|
| Current DMZ Status:  | <input checked="" type="radio"/> Enable <input type="radio"/> Disable |
| DMZ Host IP Address: | <input type="text" value="192.168.0.169"/>                            |

Figure A-6 DMZ

- How to enable H323 ALG: Log in to the Router, click the “**Security**” menu on the left of your browser, and click “**Basic Security**” submenu. On the “**Basic Security**” page, check the **Enable** radio button next to **H323 ALG**. Remember to click the **Save** button.

| Basic Security                      |   |
|-------------------------------------|---|
| <b>Firewall</b>                     |   |
| SPI Firewall:                       | <input checked="" type="radio"/> Enable <input type="radio"/> Disable |
| <b>VPN</b>                          |   |
| PPTP Passthrough:                   | <input checked="" type="radio"/> Enable <input type="radio"/> Disable |
| L2TP Passthrough:                   | <input checked="" type="radio"/> Enable <input type="radio"/> Disable |
| IPSec Passthrough:                  | <input checked="" type="radio"/> Enable <input type="radio"/> Disable |
| <b>ALG</b>                          |   |
| FTP ALG:                            | <input checked="" type="radio"/> Enable <input type="radio"/> Disable |
| TFTP ALG:                           | <input checked="" type="radio"/> Enable <input type="radio"/> Disable |
| H323 ALG:                           | <input checked="" type="radio"/> Enable <input type="radio"/> Disable |
| RTSP ALG:                           | <input checked="" type="radio"/> Enable <input type="radio"/> Disable |
| <input type="button" value="Save"/> |   |

Figure A-7 Basic Security

#### 4. I want to build a WEB Server on the LAN, what should I do?

- 1) Because the WEB Server port 80 will interfere with the WEB management port 80 on the Router, you must change the WEB management port number to avoid interference.
- 2) To change the WEB management port number: Log in to the Router, click the "Security" menu on the left of your browser, and click "Remote Management" submenu. On the "Remote Management" page, type a port number except 80, such as 88, into the "Web Management Port" field. Click **Save** and reboot the Router.

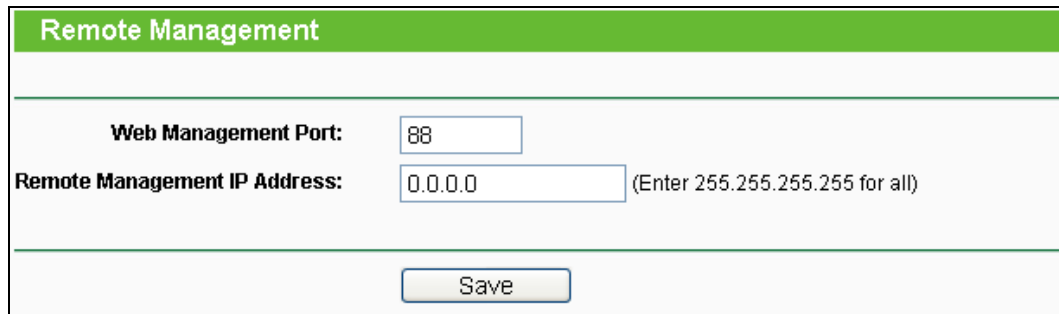

**Remote Management**

**Web Management Port:**

**Remote Management IP Address:**  (Enter 255.255.255.255 for all)

Figure A-8 Remote Management

 **Note:**

If the above configuration takes effect, configure to the Router by typing 192.168.0.1:88 (the Router's LAN IP address: Web Management Port) in the address field of the Web browser.

- 3) Log in to the Router, click the **"Forwarding"** menu on the left of your browser, and click the **"Virtual Servers"** submenu. On the **"Virtual Servers"** page, click **Add New...**, then on the **"Add or Modify a Virtual Server"** page, enter "80" into the blank next to the **"Service Port"**, and your IP address next to the **"IP Address"**, assuming 192.168.0.188 for an example, remember to **Enable** and **Save**.

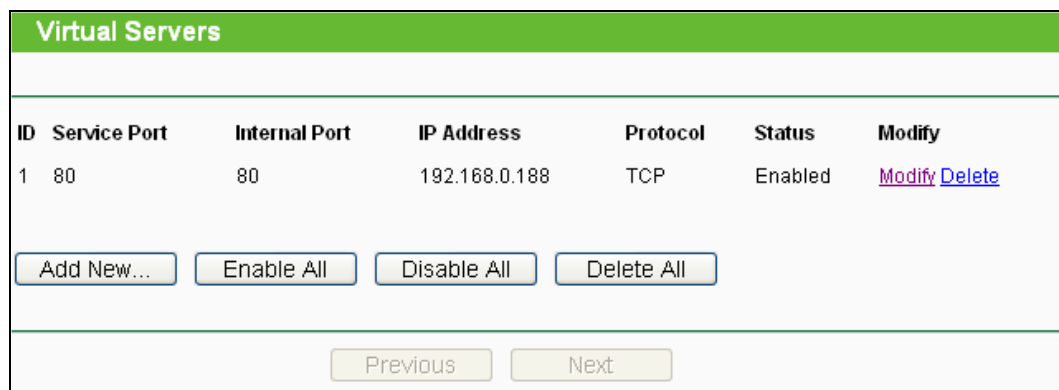

| ID | Service Port | Internal Port | IP Address    | Protocol | Status  | Modify  |
|----|--------------|---------------|---------------|----------|---------|---|
| 1  | 80           | 80            | 192.168.0.188 | TCP      | Enabled | <a href="#">Modify</a> <a href="#">Delete</a> |

Figure A-9 Virtual Servers

**Add or Modify a Virtual Server Entry**

**Service Port:**  (XX-XX or XX)

**Internal Port:**  (XX, Only valid for single Service Port or leave a blank)

**IP Address:**

**Protocol:**

**Status:**

**Common Service Port:**

Figure A-10 Add or Modify a Virtual server Entry

**5. The wireless stations cannot connect to the Router.**

- 1) Make sure the "**Enable Wireless Router Radio**" is checked.
- 2) Make sure that the wireless stations' SSID accord with the Router's SSID.
- 3) Make sure the wireless stations have right KEY for encryption when the Router is encrypted.
- 4) If the wireless connection is ready, but you can't access the Router, check the IP Address of your wireless stations.

## Appendix B: Configuring the PC

In this section, we'll introduce how to install and configure the TCP/IP correctly in Windows XP. First make sure your Ethernet Adapter is working, refer to the adapter's manual if necessary.

### 1. Configure TCP/IP component

- 1) On the Windows taskbar, click the **Start** button, and then click **Control Panel**.
- 2) Click the **Network and Internet Connections** icon, and then click on the **Network Connections** tab in the appearing window.
- 3) Right click the icon that showed below, select Properties on the prompt page.

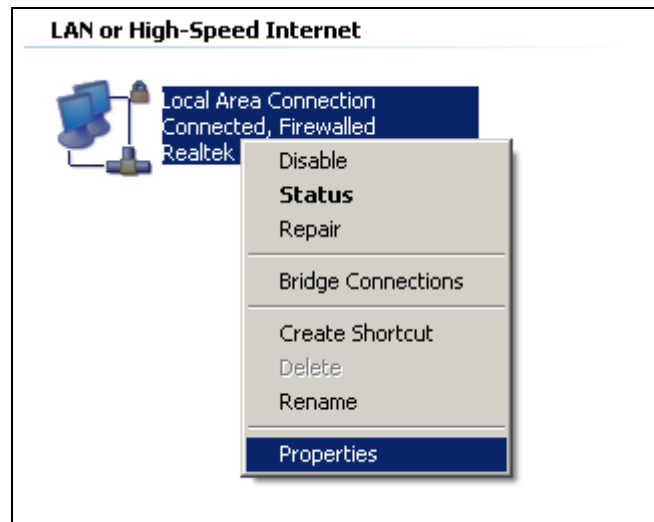

Figure B-1

- 4) In the prompt page that showed below, double click on the **Internet Protocol (TCP/IP)**.

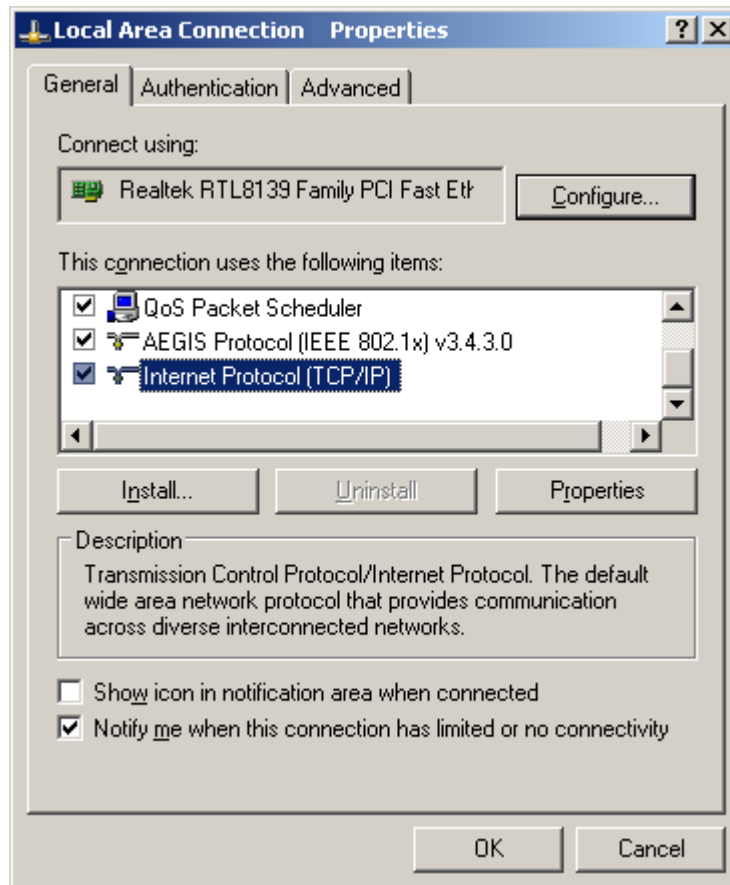

Figure B-2

- 5) The following **TCP/IP Properties** window will display and the **IP Address** tab is open on this window by default.

Now you have two ways to configure the **TCP/IP** protocol below:

➤ **Setting IP address automatically**

Select **Obtain an IP address automatically**, Choose **Obtain DNS server automatically**, as shown in the Figure below:

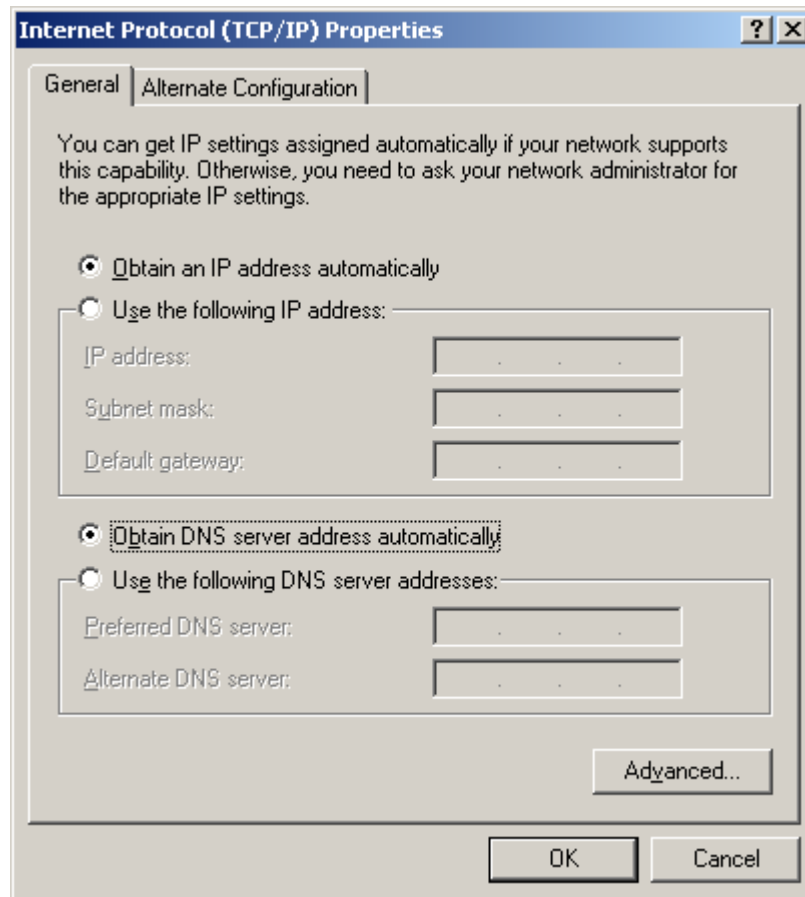

Figure B-3

 **Note:**

For Windows 98 OS or before, the PC and Router may need to be restarted.

➤ **Setting IP address manually**

- 1 Select **Use the following IP address** radio button. And the following items available
- 2 If the Router's LAN IP address is 192.168.0.1, specify the **IP address** as 192.168.0.x (x is from 2 to 254), and the **Subnet mask** as 255.255.255.0.
- 3 Type the Router's LAN IP address (the default IP is 192.168.0.1) into the **Default gateway** field.
- 4 Select **Use the following DNS server addresses**. In the **Preferred DNS Server** field you can enter the same value as the **Default gateway** or type the local DNS server IP address.

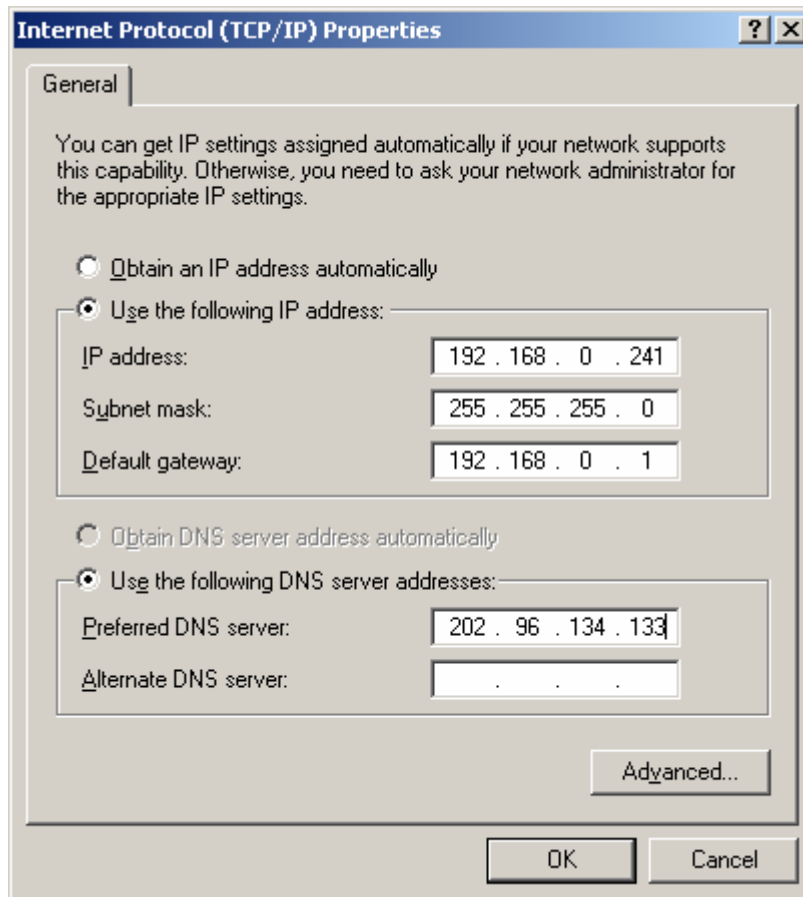

Figure B-4

**Now:**

Click **OK** to keep your settings.

## Appendix C: Specifications

| General                    |  |
|----------------------------|--|
| Standards                  | IEEE 802.3, 802.3u, 802.3x, 802.1x, 802.11n, 802.11b, 802.11g, 802.11e, 802.11i  |
| Protocols                  | TCP/IP, PPPoE, DHCP, ICMP, NAT, SNTP   |
| Ports                      | One 10/100M Auto-Negotiation INTERNET RJ45 port supporting passive POE at AP Client Router mode; Four 10/100M Auto-Negotiation LAN RJ45 ports supporting Auto MDI/MDIX |
| Cabling Type               | 10BASE-T: UTP category 3, 4, 5 cable (maximum 100m)<br>EIA/TIA-568 100Ω STP (maximum 100m)   |
|                            | 100BASE-TX: UTP category 5, 5e cable (maximum 100m)<br>EIA/TIA-568 100Ω STP (maximum 100m)   |
| LEDs                       | ⏻ (Power) , ⚙️ (System), 📶 (WLAN), 🌐(INTERNET), 📡 (LAN 1-4), 🔒 (WPS)   |
| Safety & Emissions         | FCC, CE  |
| Wireless                   |  |
| Frequency Band             | 2.4~2.4835GHz  |
| Radio Data Rate            | 11n: up to 150Mbps (Automatic)<br>11g: 54/48/36/24/18/12/9/6M (Automatic)<br>11b: 11/5.5/2/1M (Automatic)  |
| Frequency Expansion        | DSSS(Direct Sequence Spread Spectrum)  |
| Modulation                 | DBPSK, DQPSK, CCK, OFDM, 16-QAM, 64-QAM  |
| Security                   | WEP/WPA/WPA2/WPA2-PSK/WPA-PSK  |
| Sensitivity @PER           | 130M: -68dBm@10% PER<br>108M: -68dBm@10% PER;<br>54M: -68dBm@10% PER<br>11M: -85dBm@8% PER;<br>6M: -88dBm@10% PER<br>1M: -90dBm@8% PER                                 |
| Antenna Gain               | 5dBi   |
| Environmental and Physical |  |
| Temperature.               | Operating : 0°C~40°C (32°F~104°F)  |
|                            | Storage: -40°C~70°C(-40°F~158°F)   |
| Humidity                   | Operating: 10% - 90% RH, Non-condensing  |
|                            | Storage: 5% - 95% RH, Non-condensing   |

## Appendix D: Glossary

- **802.11n** - 802.11n builds upon previous 802.11 standards by adding MIMO (multiple-input multiple-output). MIMO uses multiple transmitter and receiver antennas to allow for increased data throughput via spatial multiplexing and increased range by exploiting the spatial diversity, perhaps through coding schemes like Alamouti coding. The Enhanced Wireless Consortium (EWC) [3] was formed to help accelerate the IEEE 802.11n development process and promote a technology specification for interoperability of next-generation wireless local area networking (WLAN) products.
- **802.11b** - The 802.11b standard specifies a wireless networking at 11 Mbps using direct-sequence spread-spectrum (DSSS) technology and operating in the unlicensed radio spectrum at 2.4GHz, and WEP encryption for security. 802.11b networks are also referred to as Wi-Fi networks.
- **802.11g** - specification for wireless networking at 54 Mbps using direct-sequence spread-spectrum (DSSS) technology, using OFDM modulation and operating in the unlicensed radio spectrum at 2.4GHz, and backward compatibility with IEEE 802.11b devices, and WEP encryption for security.
- **DDNS (Dynamic Domain Name System)** - The capability of assigning a fixed host and domain name to a dynamic Internet IP Address.
- **DHCP (Dynamic Host Configuration Protocol)** - A protocol that automatically configure the TCP/IP parameters for the all the PC(s) that are connected to a DHCP server.
- **DMZ (Demilitarized Zone)** - A Demilitarized Zone allows one local host to be exposed to the Internet for a special-purpose service such as Internet gaming or videoconferencing.
- **DNS (Domain Name System)** – An Internet Service that translates the names of websites into IP addresses.
- **Domain Name** - A descriptive name for an address or group of addresses on the Internet.
- **DSL (Digital Subscriber Line)** - A technology that allows data to be sent or received over existing traditional phone lines.
- **ISP (Internet Service Provider)** - A company that provides access to the Internet.
- **MTU (Maximum Transmission Unit)** - The size in bytes of the largest packet that can be transmitted.
- **NAT (Network Address Translation)** - NAT technology translates IP addresses of a local area network to a different IP address for the Internet.

- **PPPoE (Point to Point Protocol over Ethernet)** - PPPoE is a protocol for connecting remote hosts to the Internet over an always-on connection by simulating a dial-up connection.
- **SSID - A Service Set Identification** is a thirty-two character (maximum) alphanumeric key identifying a wireless local area network. For the wireless devices in a network to communicate with each other, all devices must be configured with the same SSID. This is typically the configuration parameter for a wireless PC card. It corresponds to the ESSID in the wireless Access Point and to the wireless network name.
- **WEP (Wired Equivalent Privacy)** - A data privacy mechanism based on a 64-bit or 128-bit or 152-bit shared key algorithm, as described in the IEEE 802.11 standard.
- **Wi-Fi** - A trade name for the 802.11b wireless networking standard, given by the Wireless Ethernet Compatibility Alliance (WECA, see <http://www.wi-fi.net>), an industry standards group promoting interoperability among 802.11b devices.
- **WLAN (Wireless Local Area Network)** - A group of computers and associated devices communicate with each other wirelessly, which network serving users are limited in a local area.