

# **Internet Screen Phone**

## **User Manual**

**Tellord Co., Ltd.**



---

## Contents

---

1. Introduction(Screen Information)-----	3
Shell Screen.....	3
Program Screens.....	3
Tool bar screen.....	4
2. Phone-----	5
Quick Dial.....	5
Additional Service.....	6
Edit Quick Dial.....	6
Edit Quick Dial screen.....	7
3. Caller Log-----	8
Caller Log Screen.....	8
Deleting all stored Caller Log.....	9
4. Address Book-----	10
Address Book Screen.....	10
Delete Address Book.....	11
Add/Modify Address Book.....	11
5. BBS(Bulletin Board Service)-----	12
Connecting to BBS.....	12
6. Email(to read)-----	13
E-mail screen.....	13
7. E-mail(to write)-----	14
Screen for E-mail Writing.....	14
8. Internet-----	15
Using Web-Browser.....	15
Go to.....	15
Book mark.....	15
Editing Bookmark.....	16
9. Tools-----	17
Calendar and writing Memo.....	17
Calculator.....	18
World Cloc Setting.....	20
Setting Items.....	20

## 1. Introduction (Screen Information)

---

This page explains the functions and simple expressions of the Screen.

### Shell Screen

This is the first page after the power connected.

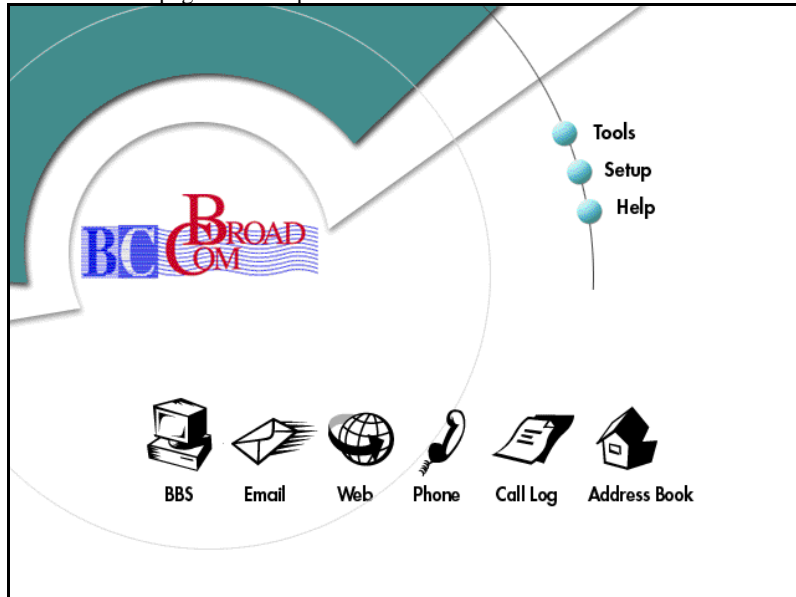

User can run the programs from [Shell Screen].

Programs can be run after selected from [Shell Screen].

### Program Screens

Each program screen has its own program section and tool bar section.

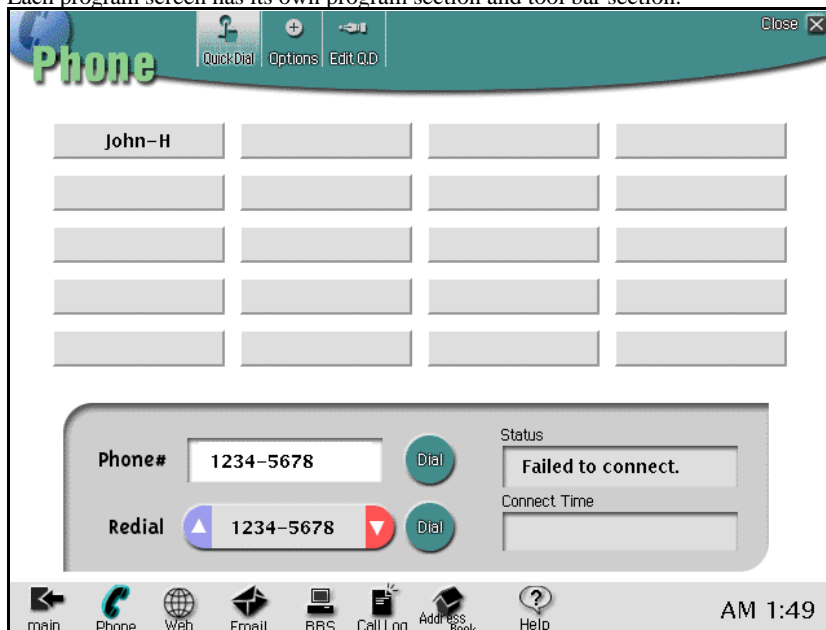

- Common icon



All programs have this [Close] common icon. Each program can be ended by pressing [close] icon.

#### Tool bar screen



Tool bar can be shown after program run from [Shell Screen]. This show which program is running currently and can choose other programs directly not through [Shell Screen].

- Main icon



Choosing this [Main] icon brings you to the first [Shell Screen].

## 2. Phone

---

[Phone] icon can be selected from [Shell Screen] or [tool bar screen] to run phone program.

### Quick Dial



The user can select from the list of Quick Dial to make auto dialing. Maximum number of Quick Dial list is 20, and list can be selected from address book with pressing [Reg. Q. D.] or from using [Edit Q.D.] located on the upper side of [Phone] screen.

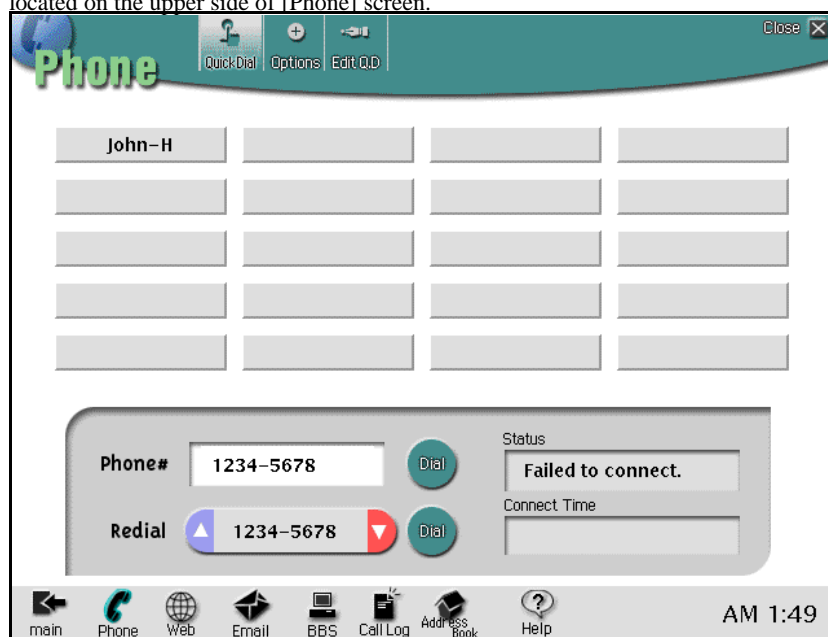

- Indicating selected phone number

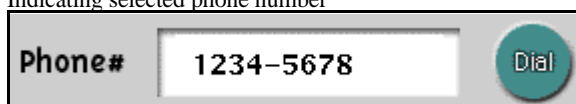

This section shows the phone number which are dialing. This can be selected from [Quick Dial] list, or [Redial].

- Redial



User can redial from previously called numbers. Up/down key will help user to find the number. [Redial] hold up to 100 phone number list.

- Status

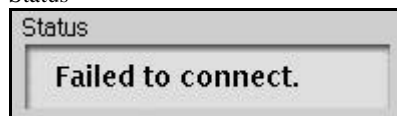

This shows the status on phone and phone line.

- Connect time

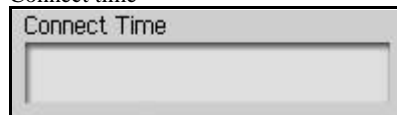

This shows the connecting time after phone is being used.

#### Additional Service



This is reserved key for enhanced functions.

#### Edit Quick Dial



This provide user to edit Quick Dial. Up to 20 phone numbers can be stored.



- Quick Dial Add



This button enables to add phone number to the list of Quick Dial.

- Modify Quick Dial



This button makes user to modify the information after selecting the list in [Quick Dial].

- Disconnect Quick Dial



This button delete list in the [Quick Dial].

#### Edit Quick Dial screen

This screen can be shown after selecting [Add]/[Modify] button in [Edit Q.D.]. User can modify the listed information.

A screenshot of the "Address Book" application window. The title bar says "Address Book" with a close button. The form contains fields for "Name", "Phone#" (with sub-fields for Home, Office, Mobile, Pager, Misc.), "Email", "Address & FAX", and "Web URL". There are checkboxes for "Reg. Q.D." and "Bookmark". At the bottom, there are "Save" and "Cancel" buttons. A status bar at the very bottom shows navigation icons (main, Phone, Web, Email, BBS, Call Log, Address Book, Help) and the time "AM 2:14".

To add on the Quick Dial, just mark on the check button located on the right side of each item.

### 3. Caller Log

---

This shows the information of Caller Log. This program can be selected from [Shell Screen] or [tool bar screen].

Caller Log Screen

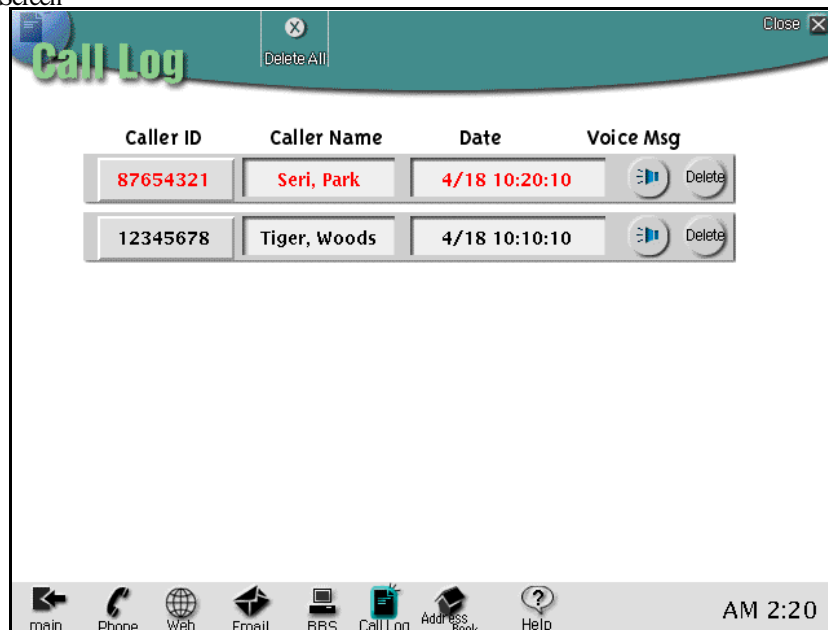

List of Caller Log can be seen with information of phone number of caller, name of caller, calling time, and voice message.

- Make a phone call from Caller Log

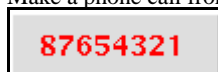

User can dial directly from Caller Log Screen by just pressing the caller Number.

- Listening Voice Message



The icon will be shown after the voice message recorded. To listen to the message, just press the icon.

- Deleting Caller Log



Just press the icon located on the right side of each list.



Deleting all stored Caller Log



Just press the [Delete All] button.

## 4. Address Book

---

User can select Address Book from [Shell Screen] or [Tool bar].

Address Book Screen

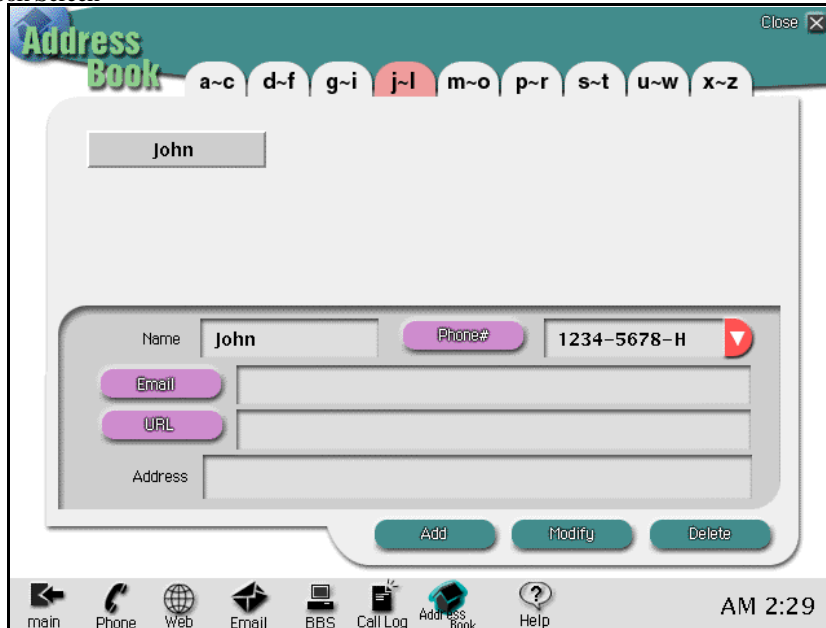

Address Book is sorting the list automatically and each sorted list can be seen from the index located on the top of the screen.

User can see the information by pressing each name.

- Dialing from Address Book

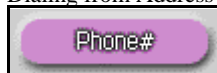

User can make a phone call directly from [Address Book] list by pressing the button. To choose other phone number listed by name, select the number by pressing arrow key on the following section.

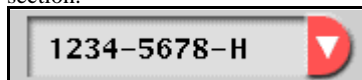

- E-mailing from Address Book

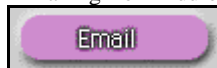

User can select this button from [Address Book] list to write an E-mail to the selected person.

- Link the URL from Address Book



User can connect to the URL from [Address Book] list by pressing the button. This will automatically run the Web-Browser.

## Delete Address Book

Just pressing [Delete] button located on the bottom of [Address Book].

## Add/Modify Address Book

User can add or modify the list of [Address Book] by pressing [Add] or [Modify] button located on the bottom.

The screenshot shows a web-based 'Address Book' form. The form has a teal header with the title 'Address Book' and a 'Close' button. The main form area is light gray and contains several input fields and checkboxes. The 'Name' field is at the top left. Below it is the 'Phone#' section, which includes a 'Reg. Q.D.' checkbox and a table with five rows: 'Home', 'Office', 'Mobile', 'Pager', and 'Misc.', each with its own input field and a checkbox. To the right of the phone fields is an 'Email' input field. Below the phone fields is a 'Web URL' input field. To the right of the web URL is an 'Address & FAX' input field. At the bottom right of the form is a 'Bookmark' checkbox. Below the 'Web URL' field is a note: 'Check out if you'd like to register phone number to Quick Dialing or Bookmark List'. At the bottom of the form are 'Save' and 'Cancel' buttons. The footer of the page contains a navigation bar with icons and labels for 'main', 'Phone', 'Web', 'Email', 'BBS', 'Call Log', 'Address Book', and 'Help'. The time 'AM 2:37' is displayed in the bottom right corner.

Phone#	Reg. Q.D.
Home	<input type="checkbox"/>
Office	<input type="checkbox"/>
Mobile	<input type="checkbox"/>
Pager	<input type="checkbox"/>
Misc.	<input type="checkbox"/>

## 5. BBS (Bulletin Board Service)

This connects to the Bulletin Board Services. Just select [BBS] in [Shell Screen] or [tool bar screen] to run the program.

Connecting to BBS

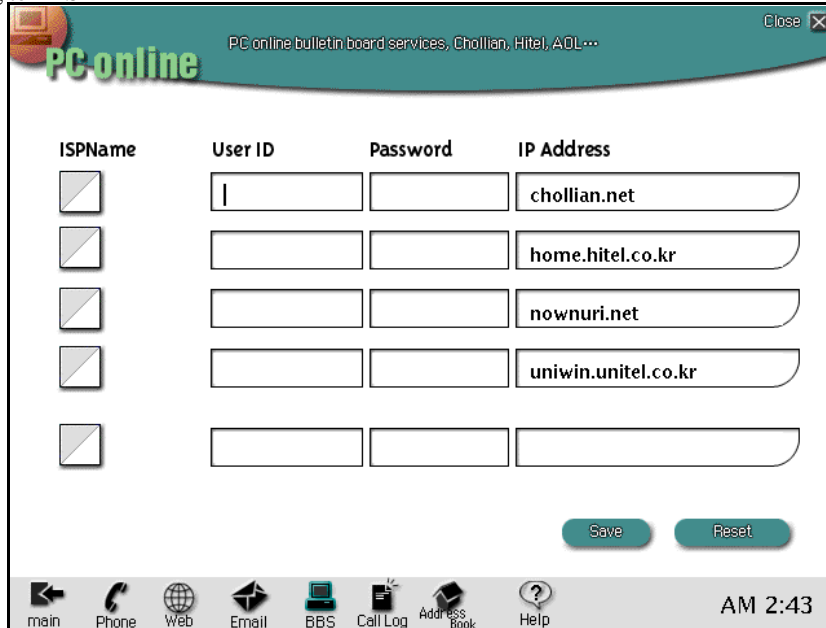

The screenshot shows a window titled "PC online" with a subtitle "PC online bulletin board services, Chollian, Hitel, AOL...". The window contains a table with four columns: "ISPName", "User ID", "Password", and "IP Address". There are five rows, each with a checkbox in the "ISPName" column and input fields for the other three columns. The first row is pre-filled with "chollian.net" in the "IP Address" column. Below the table are "Save" and "Reset" buttons. At the bottom of the window is a toolbar with icons for "main", "Phone", "Web", "Email", "BBS", "Call Log", "Address Book", and "Help". The time "AM 2:43" is displayed in the bottom right corner.

ISPName	User ID	Password	IP Address
<input type="checkbox"/>			chollian.net
<input type="checkbox"/>			home.hitel.co.kr
<input type="checkbox"/>			nownuri.net
<input type="checkbox"/>			uniwin.unitel.co.kr
<input type="checkbox"/>			

Save Reset

main Phone Web Email BBS Call Log Address Book Help AM 2:43

User can select BBS service provider by putting the information up to 5 individual BBS service providers. Each item has its own user name and password, and just pressing each button to connect each BBS automatically.

- Connecting to each BBS



Just clicking the icon in front of line to connect.

- Save



To save the information, click [save] icon on the bottom of page.

- To reset the saved information



User can reset information by pressing [Reset] icon located on the bottom of page.

## 6. Email (to read)

---

E-mail screen

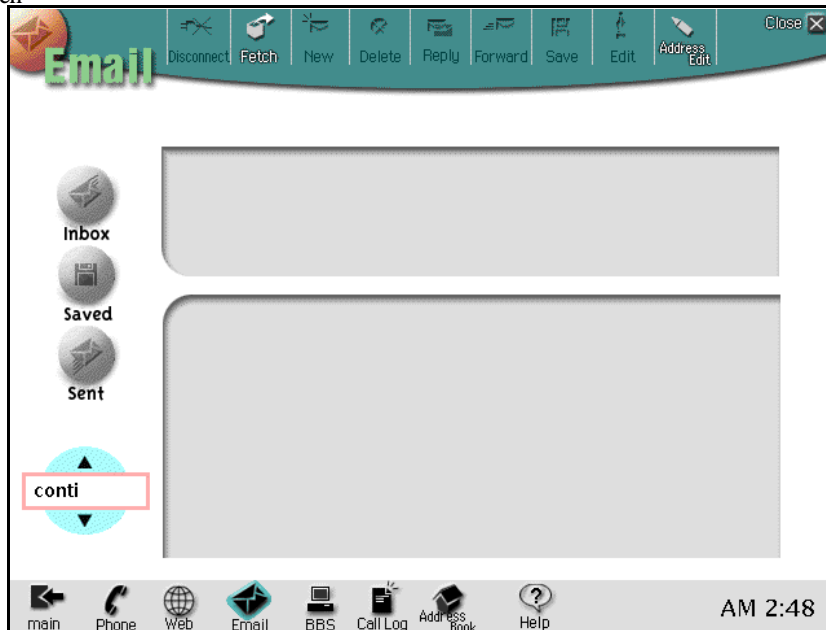

### - Icons



New E-mail



This indicates attached file is in the E-mail.



This icon can be used for viewing images.

### - Other Icons

[Disconnect]      Disconnect from the server.

[Fetch]              Down load new E- mails from the server.

[Save]                Save the E-mail in Inbox.

## 7. E-mail (to write)

---

Screen for E-mail Writing

Screen for E-mail Writing

Header: Email, Send, Save, Close

Form fields:

- Send To: conti@broadcom.co.kr
- Cc: (empty)
- Title: Title
- Contents: (empty text area)

Navigation bar: main, Phone, Web, Email, BBS, Call Log, Address Book, Help

Time: AM 2:57

Fill in the receiver's e-mail address, Title, and mail, just press the [Send] button to send the mail.

## 8. Internet

This program can make user to surf Web. Click [WWW] button on the first page.

Using Web-Browser



Go to



User press [Go To] menu to write an URL. Default value is the last URL. [Empty] icon can be used to clear the line.

Book mark

Pressing [Book Mark] menu will show the recorded URLs.

## Editing Bookmark

**Edit Bookmark**

Naver Search Engine  
Yahoo Search Engine  
Web Mail Service Provider

**Title**

**URL**

Pressing [Edit] menu will show the bookmark editor.



## 9. Tools

---

Pressing [Tool] icon on the first screen.

Calendar and writing Memo

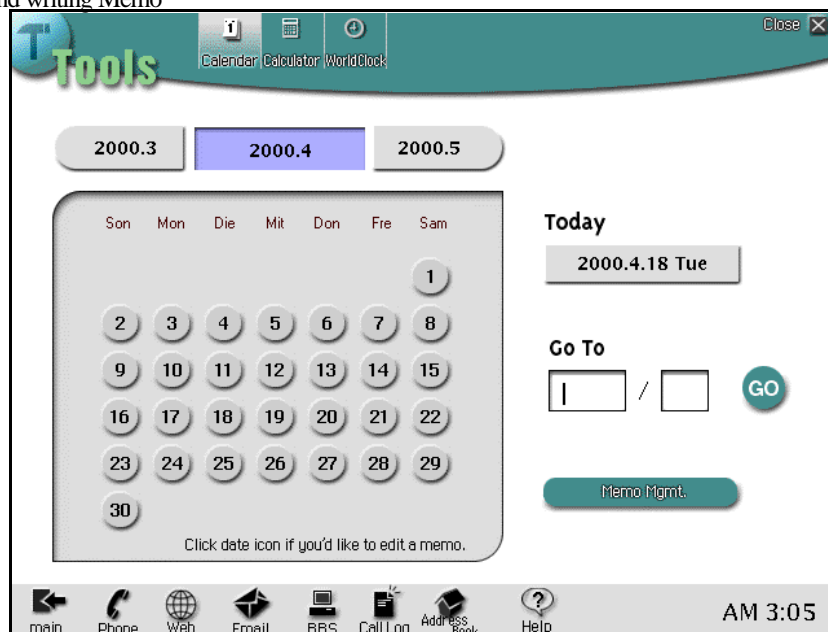

Calendar screen

- **Moving calendar:** Select month from pressing previous/next month icons.
- **Move to dedicated month:** Put year and month on input blank and press [Enter] to move to dedicated year and month.
- **Viewing Memo and writing:**

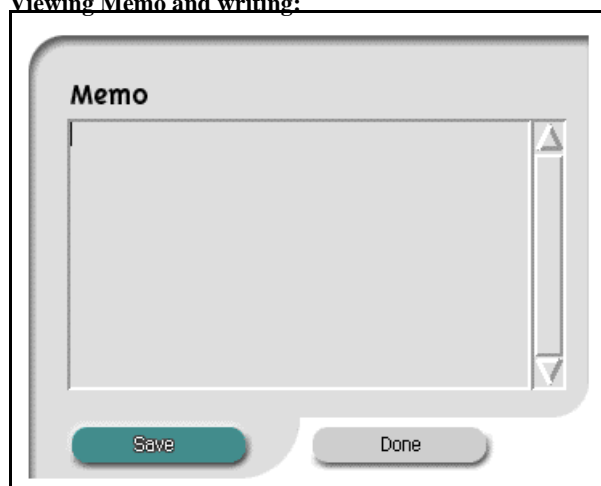

Pressing date on the calendar can make user to see and write Memo on daily base.

## Memo management

- Pressing [Memo Mgmt.] icon can make user to delete items.



- Total Memory for Memo message is 8K Byte.

## Calculator

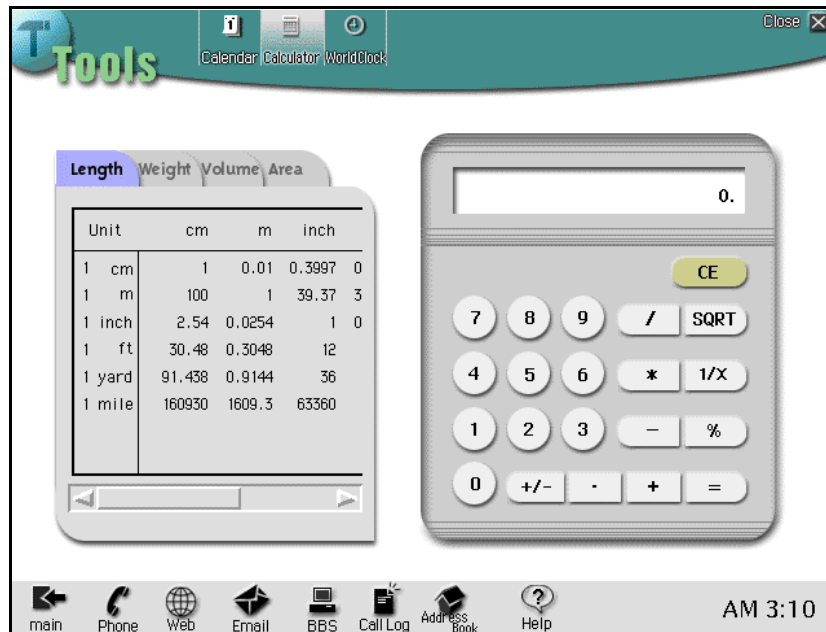

[Calculator] menu can be used for changing to calculator screen.

World Clock



## 10. Setting

---

### Setting Items

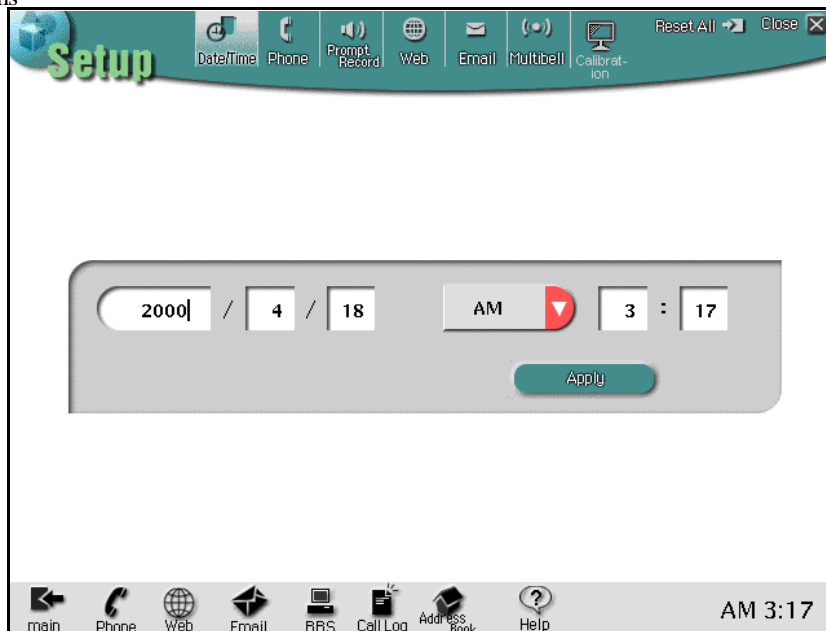

- Date/Time
- Phone
- Outgoing Message  
Click [Start] button to start recording. After recording, click [end] to finish procedure.
- Internet
- E-mail  
User can type e-mail account, server, etc.
- After changing setting, press [Apply] button.

### FCC Compliance Statement

Caution : Any changes or modifications not expressly approved by the party responsible for compliance could void the user's authority to operate the equipment.

NOTE: This equipment has been tested and found to comply with the limits for a Class B digital device, pursuant to Part 15 of the FCC Rules. These limits are designed to provide reasonable protection against harmful interference in a residential installation. This equipment generates, uses and can radiate radio frequency energy and, if not installed and used in accordance with the instructions, may cause harmful interference to radio communications. However, there is no guarantee that interference will not occur in a particular installation.

If this equipment does cause harmful interference to radio or television reception, which can be determined by turning the equipment off and on, the user is encouraged to try to correct the interference by one or more of the follow measures:

- Reorient or relocate the receiving antenna.
- Increase the separation between the equipment and receiver.
- Connect the equipment into an outlet on a circuit different from that to which the receiver is connected.
- Consult the dealer or an experienced radio/TV technician for help.