

EQUALIZER

If you press the **EQUALIZER** button, a 5-band graphic equalizer will appear, and you can tweak the sound to your tastes.

The graphic equalizer has 7 different presets: Flat, Classical, Jazz, Rock, Vocal, Custom 1, and Custom 2. Each of these presets can store completely different equalizer settings, so you can create different equalizations to suit your tastes for different genres. Select each one using the **Preset** button, which will scroll through each preset as you press the button.

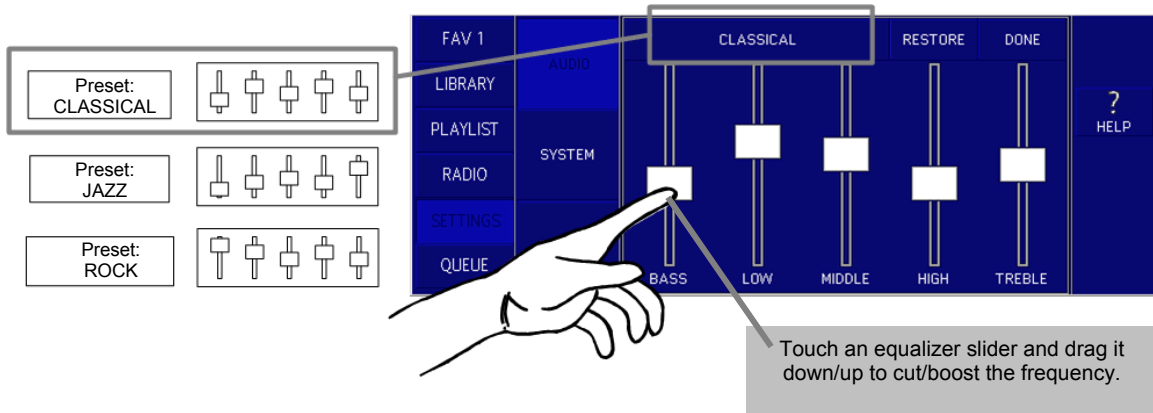

Once you've selected a scene, touch and drag each slider to the desired level. The frequency range of each slider is as follows:

- BASS = 62 Hz
- LOW = 250 Hz
- MIDDLE = 1 kHz
- HIGH = 4 kHz
- TREBLE = 16 kHz

Once you've got the desired settings, press the **DONE** button to store the equalization and return to the main AUDIO screen. Or, press the **RESTORE** button to reset the slider to flat.

SYSTEM

Press the **SYSTEM** button, and there are number of advanced features available. The System View breaks down into different screen covered separately following.

NETWORK

Press the **NETWORK** button to find network parameters. These are broken down into several other screens.

CONTENT

Press the **CONTENT** button to see information on the amount of music found by the Base Transceiver, as well as information on the automatic scans it makes to find new music.

FAV 1	AUDIO	NETWORK	DISPLAY	UPGRADE	CLOCK	ABOUT	SCAN
LIBRARY		NUMBER OF SONGS FOUND ? SONGS NUMBER OF NEW SONGS FOUND ? NEW SONGS NUMBER OF PLAYLISTS FOUND ? PLAYLISTS TIME OF LAST SCAN ??:??:?? DATE OF LAST SCAN ????? ??, ???? REMAINING TIME UNTIL NEXT SCAN ??:??:?? IMAGE ASSOCIATION FILE ????????.IAF IMAGE BINARY FILE ????????.BIN WRITABLE SHARE \\????\????\????					
PLAYLIST	SYSTEM	CONTENT	USER	LAN	WIRELESS		
RADIO		OPTIONS					
SETTINGS							
QUEUE							

The following table defines the fields displayed on the screen:

LINK STATE	Status of wireless RF link between Radio and Base. Values: ONLINE, OFFLINE, CONNECTING
CURRENT CHANNEL	Indicate which channel the TerraPlayer Radio and Base Transceiver are wirelessly connected over. Values: 1-6, MANUAL or AUTO
SIGNAL STRENGTH	Strength of the signal being received from the Base. Optimal range: 100-120
TRANSMIT POWER	Strength of the signal being transmitted by the Radio. Optimal range: 0-10.

WIRELESS

The **WIRELESS** page displays information on the wireless RF link between the TerraPlayer Base Transceiver and TerraPlayer Radio:

MEMBER LIST displays the physical addresses of the TerraPlayer Radio and Base on RF link online/offline status.

JOIN causes the TerraPlayer Radio to attempt to the Base via wireless.

The following table defines the fields displayed on the screen:

LINK STATE	Status of wireless RF link between Radio and Base. Values: ONLINE, OFFLINE, CONNECTING
CURRENT CHANNEL	Indicate which channel the TerraPlayer Radio and Base Transceiver are wirelessly connected over. Values: 1-6, MANUAL or AUTO
SIGNAL STRENGTH	Strength of the signal being received from the Base. Optimal range: 100-120
TRANSMIT POWER	Strength of the signal being transmitted by the Radio. Optimal range: varies.

MEMBER LIST

If you press the **MEMBER LIST** button, a screen pops up displaying information about every Node (Base Transceiver, TerraPlayer Radio) that is currently part of the RF link.

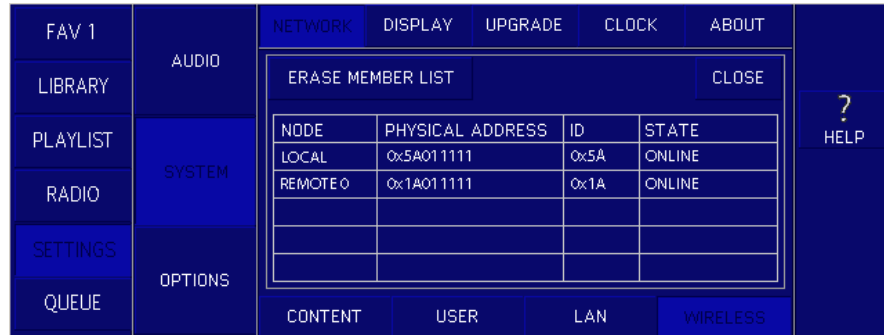

ERASE MEMBER LIST	Deletes the current RF link in case of lockup. Afterwards, you must Rejoin the network. ☞ <i>Refer to Error! Reference source not found. on page Error! Bookmark not defined.</i>
NODE	Indicates a unit wirelessly connected on the RF link. LOCAL = the current TerraPlayer Radio REMOTE = the Base Transceiver or other TerraPlayer Radio
PHYSICAL ADDRESS	The physical address of each unit.
ID	An identifier assigned to the unit for identification within the RF link.
STATE	The connection status of each unit. ONLINE = connected OFFLINE = not connected

DISPLAY

If you press the **DISPLAY** button, a screen pops up displaying information about every Node (Base Transceiver, TerraPlayer Radio) that is currently part of the RF link.

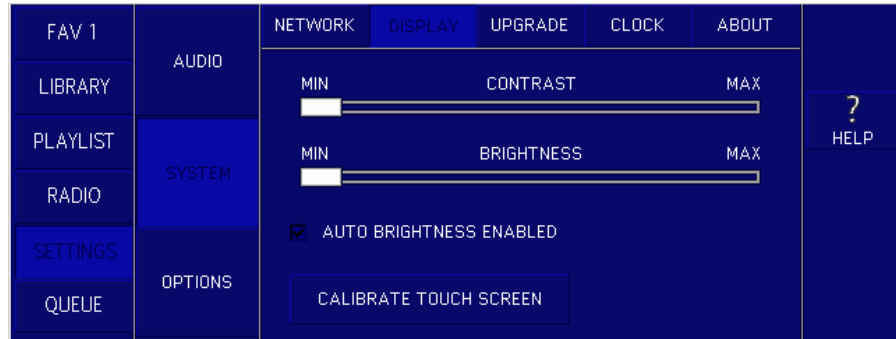

CONTRAST	This slider adjusts the light/dark contrast of the display. Touch and drag to adjust.
BRIGHTNESS	This slider adjusts the overall brightness of the display. Touch and drag to adjust.
STANDBY ENDABLED	Standby Mode will display a clock on the touchscreen with the unit is inactive. This option shuts the clock on and off. Selected = On (default) Deselected = Off
AUTO-BRIGHTNESS ENABLED	A light sensor on the Radio detects the lightness/darkness of the room, and automatically adjusts the brightness of the touchscreen for visibility. Turn this feature on/off by selecting/deselecting this option. Selected = On (default) Deselected = Off
CALBRATE TOUCHSCREEN	Activates a wizard to calibrate the accuracy of the touchscreen.

UPGRADE

Tap **UPGRADE** for controls upgrading the firmware in the Base Transceiver and TerraPlayer Radio.

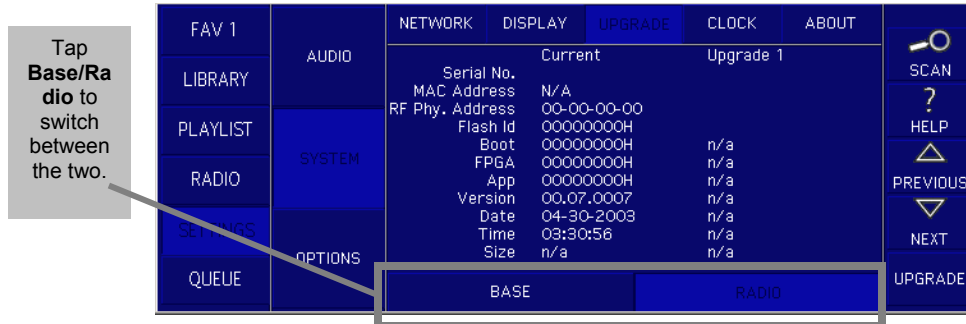

The following table defines the fields displayed on the screen:

SERIAL #	Serial number of the Base Transceiver or TerraPlayer Radio.
MAC ADDRESS	MAC Address of the Base Transceiver or TerraPlayer Radio.
PHY ADDRESS	Physical Address of the Base Transceiver or TerraPlayer Radio.
FLASH ID	Flash memory type.
FIRMWARE	Release version number of firmware.
BOOT	An upgradeable memory location in the TerraPlayer.
NVRAM	Version of NVRAM.
FPGA	An upgradeable memory location in the TerraPlayer.
APP	An upgradeable memory location in the TerraPlayer.
VERSION	Version number of the Current and Upgrade firmware.
DATE	Date of the firmware build.
TIME	Time of the firmware build.
FILE SIZE	Size of the Current and Upgrade firmware files.

Upgrading the TerraPlayer Firmware

1. Download the latest available firmware upgrade

Visit the TerraDigital website (www.terraplayer.com) to download the latest firmware upgrade. Store the files in one of the shared folders on PC accessible by the TerraPlayer.

2. Press the FIND button

When you press the **FIND** button, the Base Transceiver will scan the computer for an update file stored in a shared folder. If it finds a new update file, it will indicate this by listing information about that file under the **UPGRADE 1** heading, as shown here:

FAV 1	AUDIO	NETWORK	DISPLAY	UPGRADE	CLOCK	ABOUT	SCAN
LIBRARY		Current		Upgrade 1		HELP	
PLAYLIST	SYSTEM	Serial No.	N/A		PREVIOUS		NEXT
RADIO		MAC Address	00-00-00-00				
SETTINGS	OPTIONS	RF Phy. Address	00000000H		UPGRADE		
QUEUE		Flash Id	00000000H				
		Boot	n/a				
		FPGA	n/a				
		App	n/a				
		Version	00.07.0007				
		Date	04-30-2003				
		Time	03:30:56				
		Size	n/a				
		BASE		RADIO			

3. Update the TerraPlayer Radio

Important! If there are upgrades for both the Radio and the Base, it is always a good idea to perform the Radio updates first.

To update the Radio, press the **RADIO** button, then press the **UPDATE** button. The Radio will indicate that it is downloading the upgrade—please wait until it is finished.

4. Reboot the TerraPlayer Radio

Once the upgrade is finished, press the **REBOOT** button.

5. Update the Base Transceiver

To update the Base, access the **System Mode, FIRMWARE** View, press the **BASE** button, then press the **UPDATE** button. The TerraPlayer Radio will indicate that it is downloading upgraded firmware into the Base Transceiver—please wait until it is finished.

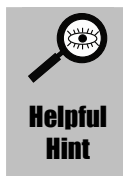

You can also use the WebServer Utility to upgrade the Base Transceiver. The Base Transceiver can also be upgraded remotely from a computer by using the WebServer of the TerraPlayer Utility Suite.

☞ *Refer to Upgrading the firmware in the Base Transceiver on page 92.*

CLOCK

If you press the **CLOCK** button, the TerraTouch OS will display the clock which appears if Standby Mode is enabled.

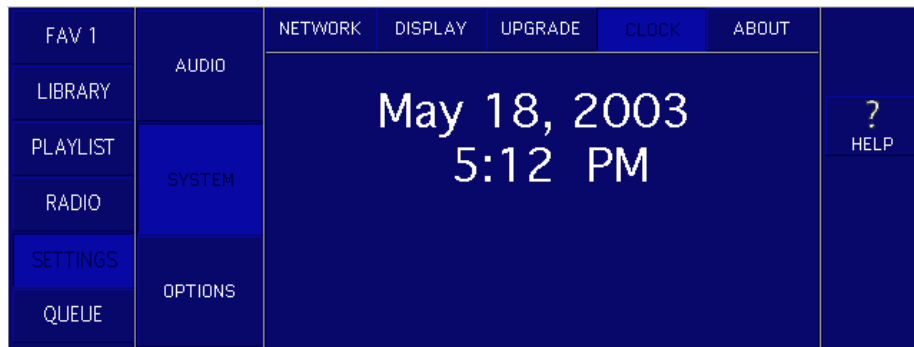

ABOUT

If you press the **ABOUT** button, the TerraTouch OS will display information about the firmware currently installed.

OPTIONS

The **OPTIONS** screen has controls for adjusting the touchscreen:

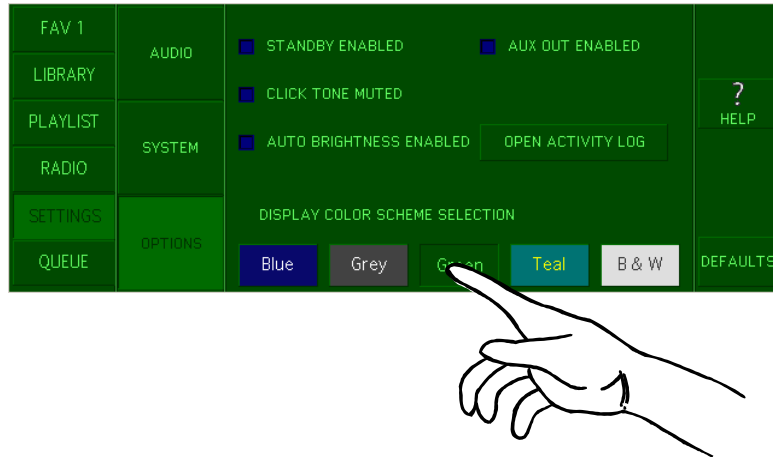

The following table defines the controls displayed on the screen:

STANDBY ENDABLED	Standby Mode will display a clock on the touchscreen with the unit is inactive. This option shuts the clock on and off. Selected = On (default) Deselected = Off
AUX OUT ENABLED	TR-100 only. If you are using the L/R stereo outputs to send the audio to an outboard stereo, check AUX OUT to bypass the internal amplifier and speakers.
CLICK TONE MUTED	Check the CLICK TONE MUTED option to shut off the clicking sound when you touch the touchscreen.
AUTO-BRIGHTNESS ENABLED	A light sensor on the Radio detects the lightness/darkness of the room, and automatically adjusts the brightness of the touchscreen for visibility. Turn this feature on/off by selecting/deselecting this option. Selected = On (default) Deselected = Off
DISPLAY COLOR SCHEME SELECTION	These buttons change the background color of the touchscreen display. Default Grey Green Teal B&W

Queue Mode

QUEUE displays selections currently being played. Anything you play will be displayed here: songs, albums, artists, radio stations, or genres. You can also line up a number of selections to play in the Queue.

The track that is currently playing is magnified, and a process bar at the bottom shows how long the song has left to play. The bar underneath shows the location in the list. The track that is currently playing is magnified, and a process bar at the bottom shows how long the song has left to play. Queue Mode appears in one of two Views: Group or Playinfo.

Queue mode and the remote

Flagging tracks for the Queue with the remote

You can enter Queue by touching **QUEUE** on the touchscreen, or by pressing the **queue** button on the remote.

Each subsequent press of the **queue** button toggles back and forth between **QUEUE VIEW** and **PLAYINFO VIEW**.

Scrolling through selections in QUEUE

When in **QUEUE** View, you can scroll back and forth through selections in the View by pressing the **L/R** buttons.

The current icon will be enlarged to indicate that it has been selected.

Stacking tracks on the Queue

You can drag and drop to **QUEUE** from **FAV**, **LIBRARY**, or **RADIO**. The first song you add will automatically start playing. Any songs after that will be “stacked up” in order, ready to be played one after another when the current track is done.

When you drag and drop a selection from **FAV**, **LIBRARY**, or **RADIO** to **QUEUE**...

It gets stacked at the end of the line to be played in order

FAV 1	Artist	Album	Song	Tree	Map	List	
LIBRARY	Spike Jones	(Not) Your Standard Spike	Red Wing				FIND
LIBRARY	Spike Jones	(Not) Your Standard Spike	Row, Row, Row				?
LIBRARY	Spike Jones	(Not) Your Standard Spike	Sheik of Arab				HELP
LIBRARY	Spike Jones	(Not) Your Standard Spike	The Glow Worri				UP
LIBRARY	Spike Jones	(Not) Your Standard Spike	They Go Wild &				DOWN
LIBRARY	Spike Jones	(Not) Your Standard Spike	Camptown Rac				PLAY
RADIO	Spike Jones	(Not) Your Standard Spike	Camptown Rac				
RADIO	Silver Atlas	(Not) Your Standard Spike	Always Too La				
RADIO	Silver Atlas	(Not) Your Standard Spike	4 A.M.				
RADIO	Silver Atlas	(Not) Your Standard Spike	Memorial				
RADIO	Silver Atlas	(Not) Your Standard Spike	No Angry Wor				
RADIO	Silver Atlas	(Not) Your Standard Spike	Cut				
RADIO	Silver Atlas	(Not) Your Standard Spike	Do You Know?				
RADIO	Silver Atlas	(Not) Your Standard Spike	Worm				
RADIO	Silver Atlas	(Not) Your Standard Spike	Lonesomest G				
RADIO	Silver Atlas	(Not) Your Standard Spike	Nobody Knows				
QUEUE							18/ 115

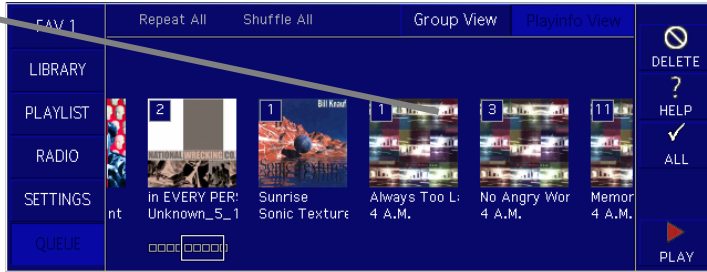

FAV 1	Repeat All	Shuffle All	Group View	Playinfo View	
LIBRARY					DELETE
PLAYLIST					?
RADIO					HELP
SETTINGS					ALL
QUEUE					PLAY

Queue Mode, Group View

Tap on **Group View**, and the touchscreen displays every item in the queue: artist, album, genre, etc. The selection currently being played

Actions in Group View

In **Group View**, you can do the following:

Shuffle play
Shuffle play only the current selection by pressing SHUFFLE .
Shuffle play the entire Queue by pressing SHUFFLE ALL .
Repeat play
Repeat play only the current selection by pressing REPEAT .
Repeat play the entire Queue by pressing REPEAT ALL .
Open a selection to list information
Double-tap on the desired album to open information on the selection.
Delete a selection from the Queue
Touch the icon to delete, then tap DELETE .

Queue Mode, Playinfo View

Press the **Playinfo View** button and the touchscreen breaks down each selection into smaller items. For example, if you are currently playing an album, it will list each track of that album separately. If you are playing a genre or artist, individual tracks will be broken out.

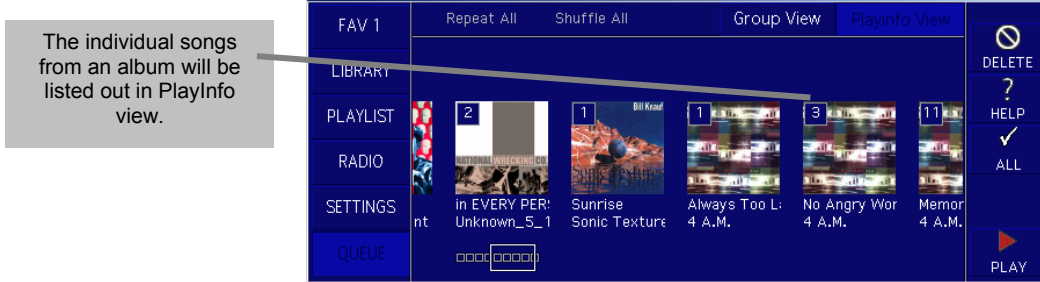

Actions in Group View

In **Group View**, you can do the following:

Shuffle play
Shuffle play the entire Queue by pressing SHUFFLE ALL .
Repeat play
Repeat play the entire Queue by pressing REPEAT ALL .
Open a selection to list information
Double-tap on the desired album to open information on the selection.
Delete a selection from the Queue
Touch the icon to delete, then tap DELETE .

Remote Mode

The TerraPlayer Remote offer many of the standard functions available through the touchscreen or on the buttons on the TerraPlayer Radio. However, there are additional features available only through the Remote.

Standard Functions

Most any standard function, when performed through the Remote, will display a large icon on the touchscreen. For Favorites and Queue Modes when you look for or play music, the touchscreen will go into Remote Mode,

For example, when you press **PLAY**, the following icon will appear:

Standard functions on the Remote and their icons include:

MUTE 	MUTE.		
REW 	REW.		
PLAY / PAUSE 	PLAY/PAUSE.	Play 	Pause
FWD 	FWD.		
REPEAT 	REPEAT.	Repeat On 	Repeat Off
STOP 	STOP.		
VOL +/- 	VOL +/-.	Softest 	Loudest
SHUFFLE 	SHUFFLE.	Shuffle On 	Shuffle Off

Sleep

SLEEP will set the TerraPlayer to play for a set amount of time, allowing you to fall asleep during that time. It then shuts the music off.

The first press of the **SLEEP** button activates sleep, and each subsequent press sets the time duration:

- First press = 120 minutes
- Second press = 90 minutes
- Third press = 60 minutes
- Fourth press = 30 minutes
- Fifth press = Off

Each time you press the **SLEEP** button, the time will appear on the touchscreen:

Popularity

If you like a song, you can tag the audio file using the **Popularity** buttons. 'Thumbs Up' tags the audio file as one you like, while 'Thumbs Down' lowers the amount in the tag.

As you tag the song, stars will appear to indicate how much you like the song on a 0 (worst) to 5 (best) star basis. Once marked, the star rating will appear with the icon for that song.

Radio Alerts

When you are using the remote in listening to or browsing through songs, you can indicate that an audio file has been corrupted. Then, you can check in the Utility Suite to see which files are corrupt, and decide if you want to fix them.

- ☞ *For information on viewing Radio Alerts, refer to **Radio Alerts from the TerraPlayer Remote Control** on page 83.*

BROKEN – audio files with corrupt sound

Press **BROKEN** if the music in the audio file degraded sound quality, or no longer plays properly. If it has been converted from your audio CD collection, you can re-rip the track to replace the corrupted file.

- ☞ *For information on converting audio CDs into digital audio files, refer to **Chapter 7: The Ripper Utility** on page 84 .*

FLAG – audio files with corrupt Music Information

Press **FLAG** if the Music Information for an audio file has been corrupted, and false information is displayed on the touchscreen. When you go to the Librarian, the audio file will appear with others with corrupted Music Information. You can then use MusicInfo to fix the Music Information for that audio file.

- ☞ *For information on editing Music Information, refer to **Chapter 9: The MusicInfo** on page 98 .*

Chapter 4:

The TerraPlayer Utility Suite

The TerraPlayer Utility Suite is a software suite to enhance your use and enjoyment of the TerraPlayer. The following programs are included as part of the TerraPlayer Utility Suite, and each one is covered in detail in separate chapters following this one.

The TerraPlayer Utility Suite also comes with a library of free MP3s of new up-and-coming bands, and some old-time favorites. These you can install on you machine and enjoy with your TerraPlayer as a sort of start-up digital audio collection. This library is setup as an example of how the MP3 files and album cover .jpg files should be set up for use with the TerraPlayer.

Important!

If you are installing in a network, the TerraPlayer Utility Suite can only be installed on one computer.

Accessing the TerraPlayer Utility Suite

The TerraPlayer Utility Suite can be accessed from the Windows desktop by double-clicking on the TerraPlayer icon, or by selecting:

Start ► Programs ► TerraPlayer ► TerraPlayer Utility Suite

Overview

TerraLaunch offers access to the TerraPlayer Utility Suite:

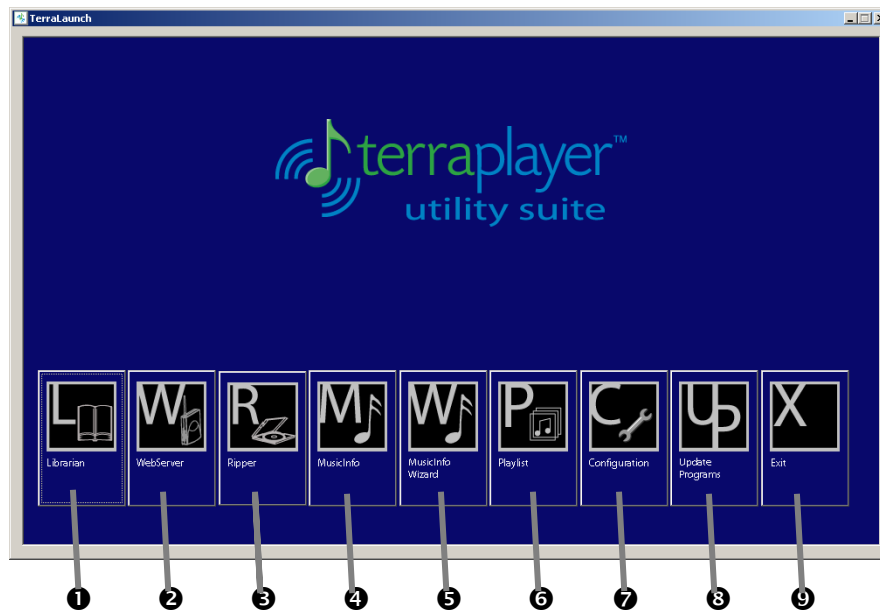

- ❶ **Librarian.** Launches the Librarian Utility, which has direct access to the Music Library Database on the Base Transceiver, and can be used for custom icons and setting up local call letters for radio stations.
- ❷ **WebServer.** Accesses the WebServer Utility built in to the Base Transceiver, which allows you to access the TerraPlayer through a browser.
- ❸ **Ripper.** Launches the Ripper Utility, which can be used to convert your audio CDs into a digital format (.mp3, .wma).
- ❹ **MusicInfo.** Launches the MusicInfo Utility, which can be used for manually editing Music Information: artist name, album title, song title, and other information about a track.
- ❺ **Wizard.** Starts the MusicInfo Wizard, which automatically scans an online data source for Music Information about your audio files.
- ❻ **Playlist.** Launches the Playlist Utility, which can be used to create playlists in advance of the music you want to play later.
- ❼ **Configuration.** Starts the Configuration Wizard, which you can use to automatically set up shared folders for your audio files.
- ❽ **Update Programs.** Accesses the TerraPlayer website over the Internet to search for updates to the TerraPlayer Utility Suite.
- ❾ **Exit.** Closes the TerraPlayer Utility Suite launcher.

Installation and Setup

Once you've gone through the Quick Start, it is highly recommended that you install the TerraPlayer Utility Suite and run a couple programs from the Utility Suite to make the most of the TerraPlayer.

This section walks you through installing the Utility Suite. While it is recommended that you install the entire Utility Suite, there is an option for choosing only specific components. The installation program runs the Configuration Wizard, which will automatically search your computer(s) for audio files and configure the folders you choose for file sharing, so the TerraPlayer can find your music for you.

In addition, the installation CD-ROM had a demo library of audio files, which are already set up with album covers and Music Information. You can install these to see how your digital audio collection will look after the final configuration.

Then, there are some final set up steps to make the most of your TerraPlayer. These last steps include:

- Download Music Information and Album Cover Icons for Your Existing Audio Files
- Setting up AM/FM Radio Station call letters for your geographic location (TR-100 only)

Installation CD-ROM Overview

The TerraPlayer Utility Suite Installation CD-ROM has a splash screen which appears when the CD is inserted in the computer:

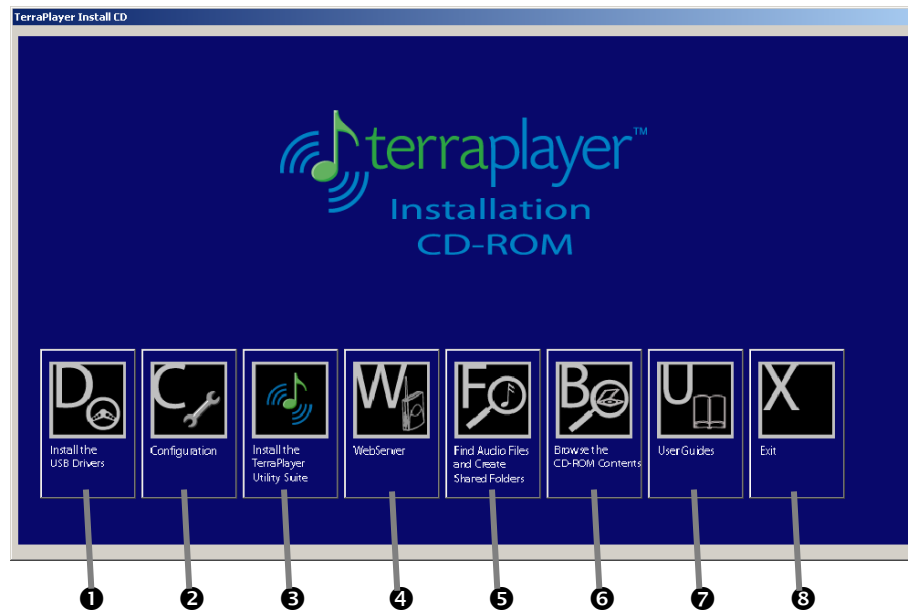

- 1 Install the USB Drivers.** Launches a wizard to install the USB drivers if you wish to install those drivers prior to installing the TerraPlayer Utility Suite..
- 2 Configuration.** Allows you to configure a Base Transceiver and create shared folders without installing any software on your computer.
- 3 Install the TerraPlayer Utility Suite.** Installs the TerraPlayer Utility Suite and the Demo MP3 Library.
- 4 WebServer.** Allows you to access the WebServer on the Base Transceiver without installing any software on your computer.
- 5 Find Audio Files and Create Shared Folders.** Allows you to configure shared folders on a Windows computer without installing any software.
- 6 Browse the CD-ROM Contents.** Opens Windows Explorer, allowing you to see what is available on the Installation CD-ROM.
- 7 User Guides.** Opens an .html page where The TerraPlayer Introduction, The TerraPlayer User Guide, and The TerraPlayer Quick Start guides are all available in .pdf format.
- 8 Exit.** Closes the Installation CD_ROM splash page.

Step 1: Install the TerraPlayer Utility Suite

Installing the TerraPlayer Utility Suite will automatically set up your music folders for file sharing for you. This chapter guides you through the complete installation and configuration of your TerraPlayer.

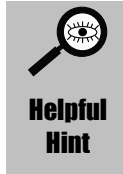

For Windows 98 SE systems, upgrade Internet Explorer to Version 5.01 or higher.

1. Insert the TerraPlayer Utility Suite Installation CD-ROM and start the installation

When you insert the TerraPlayer Utility Suite Installation CD-ROM in the hard drive, then click on the **Install the TerraPlayer Utility Suite** button when the splash screen appears:

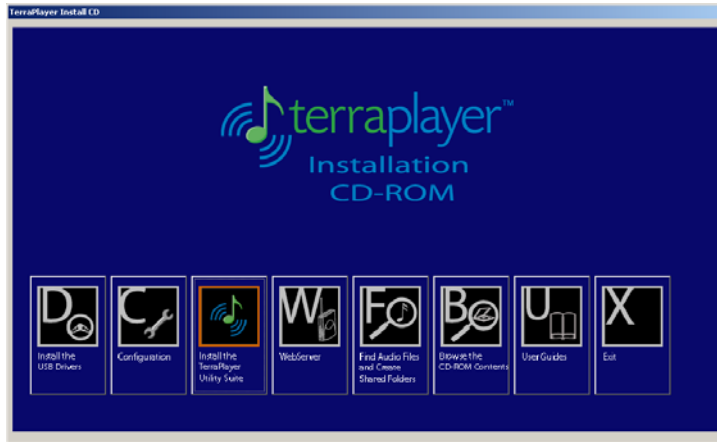

2. Click **N**ext to start installation

When the wizard first appears, click **N**ext to begin the installation.

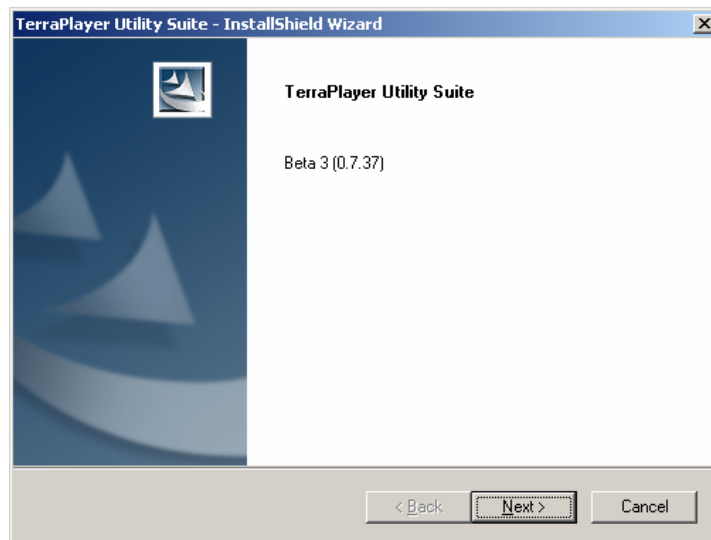

3. Accept the License Agreement and click **Next**

Read the License Agreement. If you decide to accept, click the **I accept the terms of the license agreement** radio button, and click **Next**.

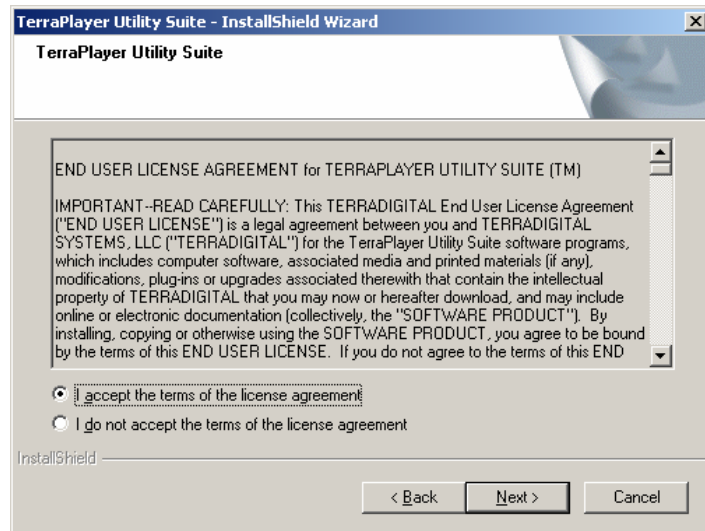

4. Choose an install directory and click **Next**

This defines the directory where the TerraPlayer Utility Suite files will be copied.

Default:

C:\Program Files\TerraDigital Systems, LLC\TerraPlayer Application Suite

Use the default and click on **Next**>.

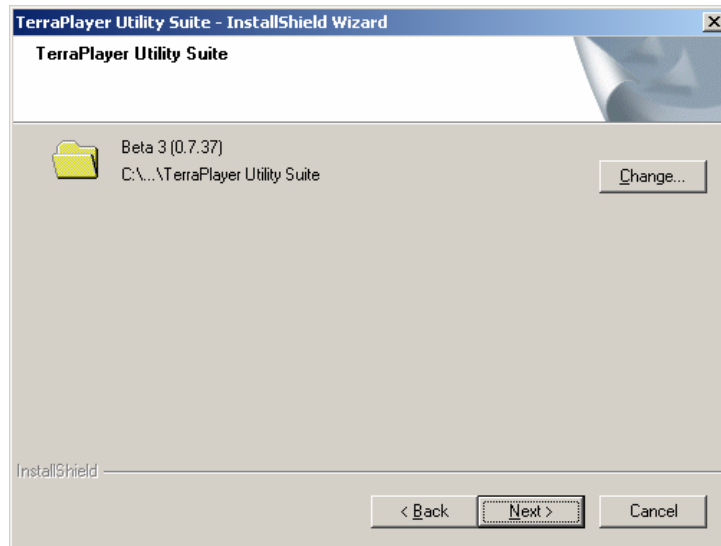

5. Select/deselect desktop shortcuts and click **Next**

If you select **Program Shortcuts on Desktop** (default), the install program will create shortcuts to the TerraPlayer Utility Suite programs on your desktop.

If you select No Desktop Shortcuts, the programs will be available only through the **Start > Programs** menu.

Use the default and click on **Next**>.

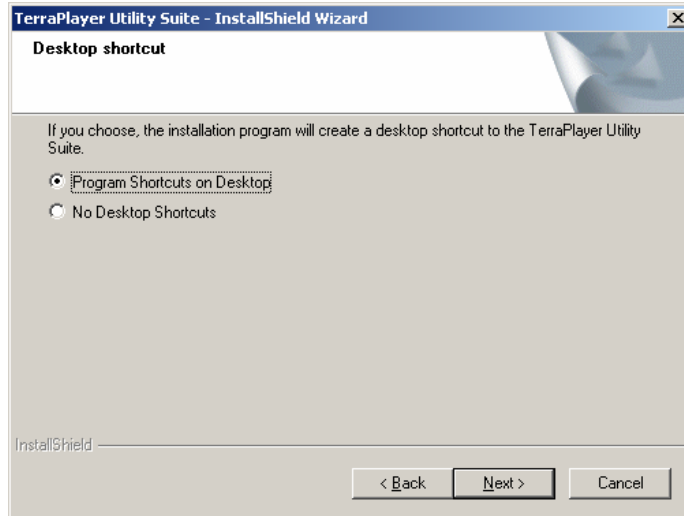

6. Install free MP3 library (optional)

The TerraPlayer Utility Suite comes with a free demo library of music on MP3. Click **Yes** to install the demo library.

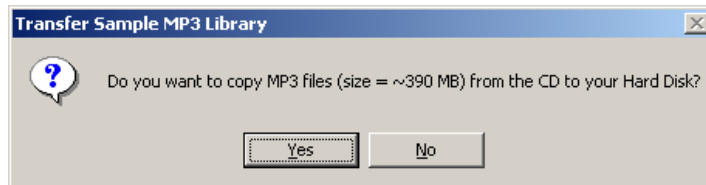

7. Select destination folder for sample MP3 library (optional)

In the 'Transfer Digital Music' window, select the folder where you would like the sample MP3 library to be installed. Click **OK** once you've selected the folder.

8. Click **I**nstall to begin

Once all the options have been selected, click **I**nstall to begin.

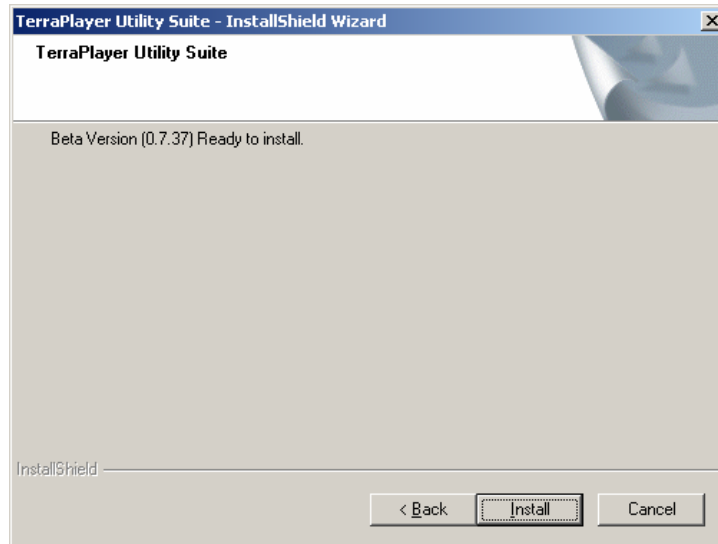

When the Demo MP3 Library has finished installing, click **O**K.

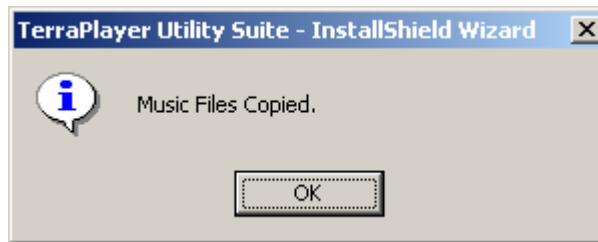

9. Ensure that Base Transceiver is connected

The wizard will prompt you to check that the Base Transceiver has been connected to the computer or network. Click **O**K once you have verified the hardware connection.

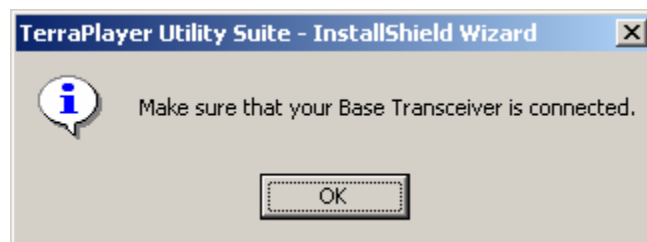

10. Click **Next** to begin configuration of PC

On the Introduction dialog of the wizard, click **N**ext to begin the configuration.

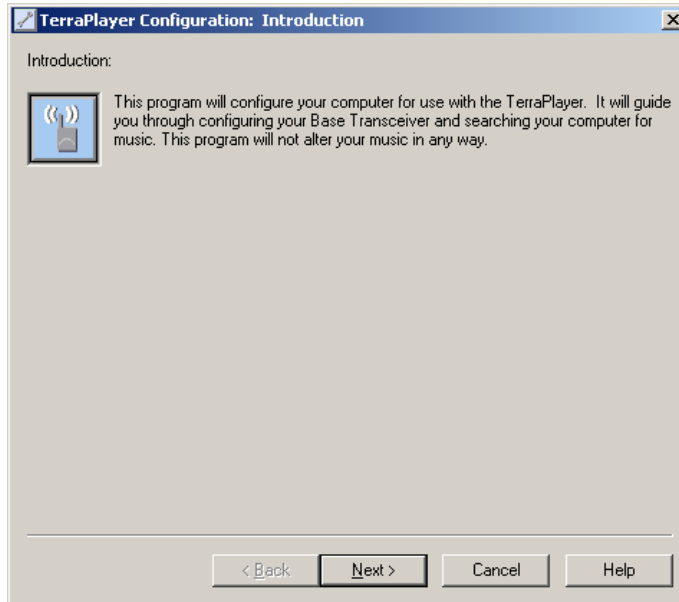

11. Choose the Base Transceiver and click **Next** (multiple bases only)

If you are installing the TerraPlayer system on a network via Ethernet with multiple Base Transceivers connected.

Use the default or enter a name for the Base Transceiver, then click on **N**ext>.

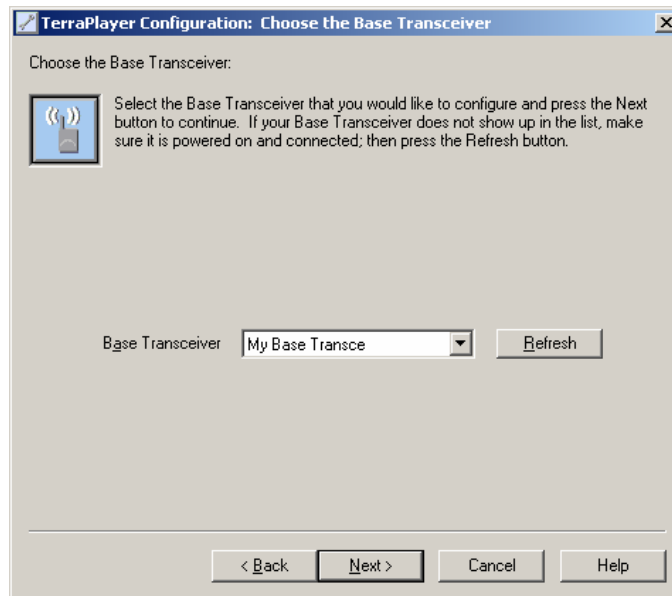

12. Select the Base Transceiver configuration and click **Next** (Ethernet only)

If you are installing the TerraPlayer system on a network via Ethernet, you will be prompted to configure network parameters.

The Default is **Use DHCP** (recommended). If you choose not to use DHCP, you will need to manually configure the Address, Mask, and Gateway parameters in the window.

Use the default and click on **Next**>.

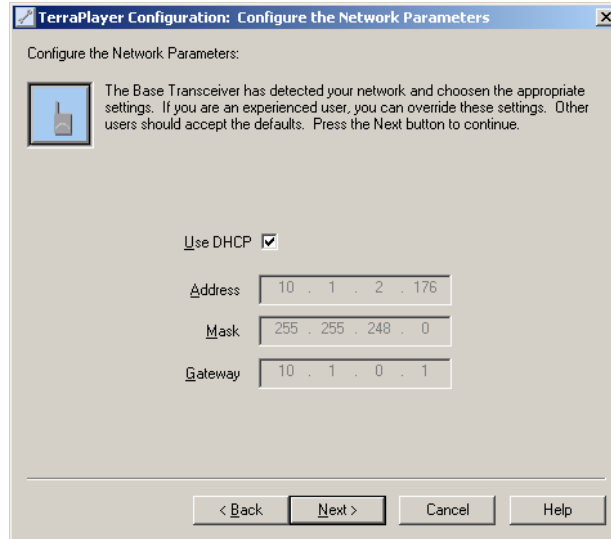

13. Configure the Share Access Parameters

The Share Access Parameters define the User name and Password used by the TerraPlayer when accessing Shared folders on the computer(s).

Use the default and click on **Next**>.

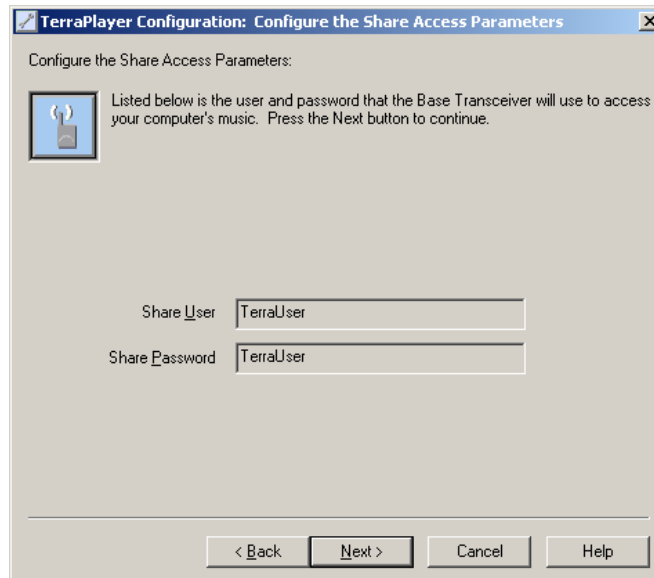

14. Configure Image Association Parameters

The Image Association Parameters define the location of a part of the Music Library on the computer where the TerraPlayer stores copies of album covers and lists of locations of the digital audio files from that album.

Use the default and click on **Next>**.

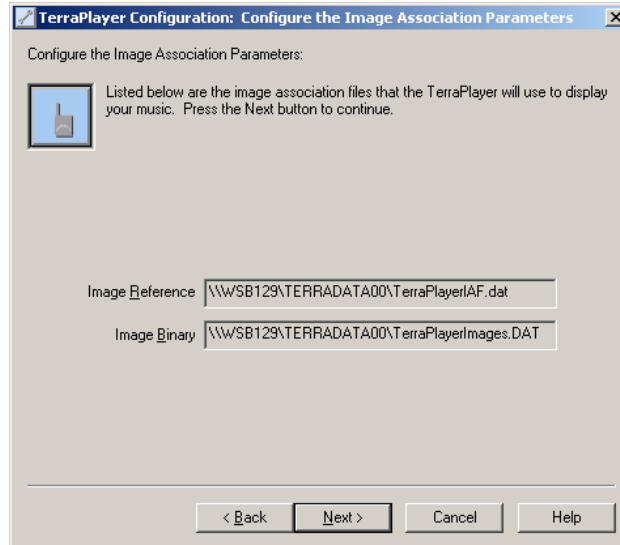

15. View Music Shares

The installation program will search your computer for folders that are already shared. To continue sharing the shared folders, select the desired folders and click on **Next>**.

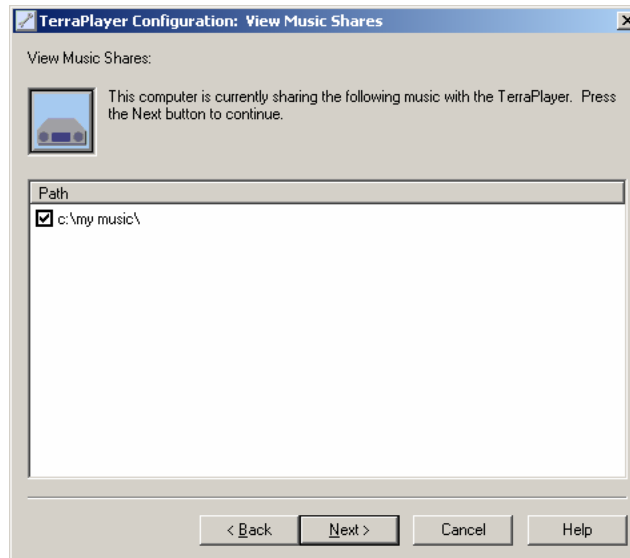

16. Select the hard drive to search for music and click Next

The wizard will prompt you to choose the hard drive(s) on the local machine which you want to search for digital audio files. Click on the desired drives to select, then click Next.

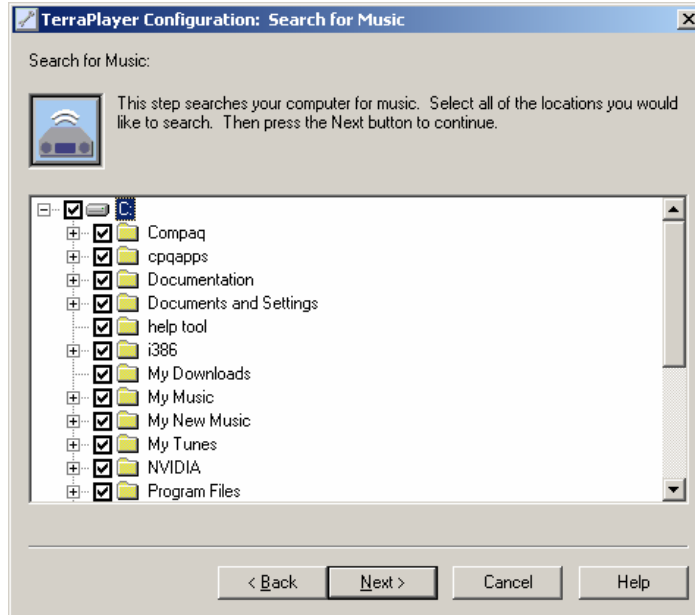

17. Select the folders to share and click Next

Once the wizard has located all folders containing digital audio files on the selected hard drive(s), then it will display all of those folders.

Select the music folder(s) that you wish to set up to share audio files then click on Next>, and the wizard will configure those folders for file sharing.

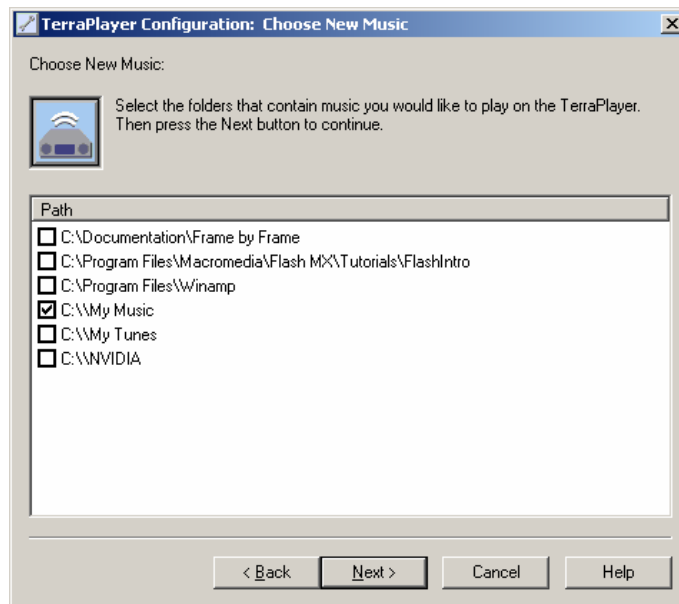

18. Click **Finish** when complete

The wizard will prompt you when the installation is complete. Click **Finish** to close the wizard.

Your PC is now configured to work with the TerraPlayer.

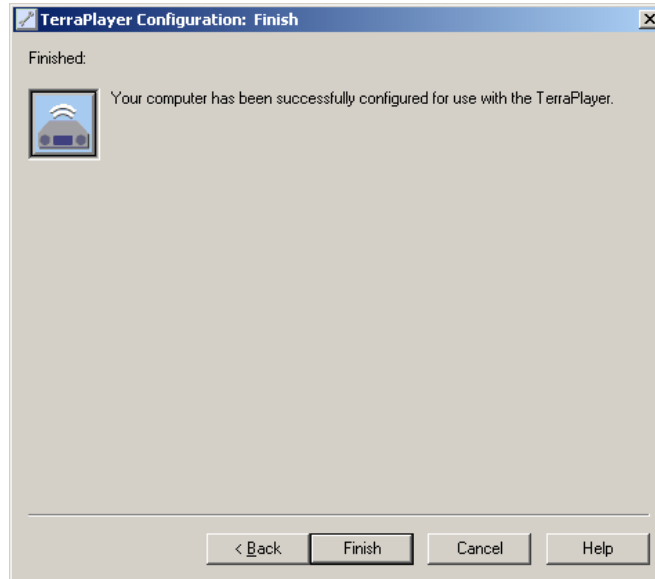

Helpful Hint

If you are installing the TerraPlayer on a network, you will need to configure shared music folders individually on each machine. You can do this manually, or running the TerraPlayer Configuration Wizard on each machine.

- ☞ Refer to **Shared Music Folders** on page 15 for information on manually configuring shared folders on Windows platforms.
- ☞ Refer to **Non-Windows Platforms in a Network** on page 16 for information on non-Windows platforms.
- ☞ Refer to **Find Audio Files and Create Shared Folders** on page 74 for information on using the Configuration Wizard from the TerraPlayer Utility Suite CD-ROM.

Step 2: Download Music Information and album cover icons into the Music Library

You probably already have a collection of audio files on your PC. The MusicInfo Wizard will help you get the most out of your TerraPlayer by refining your existing digital audio files for use on the TerraTouch OS touchscreen.

Important! For the MusicInfo Wizard to work you need an active, high-speed Internet connection. It is recommended that you back up your digital audio files before running this wizard

When you run through the MusicInfo Wizard, it will:

- Search the computer(s) for digital audio files stored in shared folders.
- Download Music Information (ID3 tags) for each selected digital audio file from an Internet data source, if information is available.
- Allow you to see Music Information for each song, so you can review for errors/corrections or create your own.
- Download any available album cover icons for each selected digital audio file.
- Store the Music Information and album cover icons in the Music Library, so they will appear in the TerraTouch OS touchscreen.

This is the easiest way to get those album cover icons into your TerraPlayer.

However, the amount of time the MusicInfo Wizard takes depends on the number of digital audio files you have and the speed of your Internet connection. If you have a large collection of digital audio files, you may wish to stage this process, selecting only a small number of digital audio files over several different runs. Or if you want to work with a large collection in one fell swoop, you may wish to run the wizard overnight and check up on it in the morning. A very large collection may take a couple hours, so you may want to decide ahead of time to do the whole thing at once or in stages.

☞ *For instructions on running the MusicInfo Wizard, refer to **The Easy Way—Updating Music Information with the MusicInfo Wizard** on page 99.*

MusicInfo uses Gracenote CDDDB Services to download Music Information, and Loudeye to download album covers.

Step 3: Run the Utility Suite Librarian to set up AM/FM radio station call letters (TR-100 only)

The TR-100 automatically scans for AM/FM radio stations and creates a default icon for every frequency it finds. However, the default icons only identify the frequency, and not the radio stations' call letters (for example, WKRP, WJNK). You can use the TerraPlayer Utility Suite's Librarian to locate the radio station call letters your geographic location, and add those to the icons on the touchscreen.

Note: The first time you run the Librarian Utility, you may receive a message saying that the Music Library and the Base Transceiver need to be synchronized. If you receive this message, then the first access of the Librarian Utility has works to synchronize the two. You must close the Librarian Utility and run it again.

☞ *For instructions on setting up AM/FM radio station call letters, refer to **Setting Up AM/FM Radio Station Display Names with Local Call Letters** on page 81.*

Find Audio Files and Create Shared Folders

?

1. Insert the *TerraPlayer Utility Suite Installation CD-ROM* in the computer

?

2. On the splash screen, click the *Find Audio Files and Create Shared Folders* button

?

3. Click the Next button to begin

?

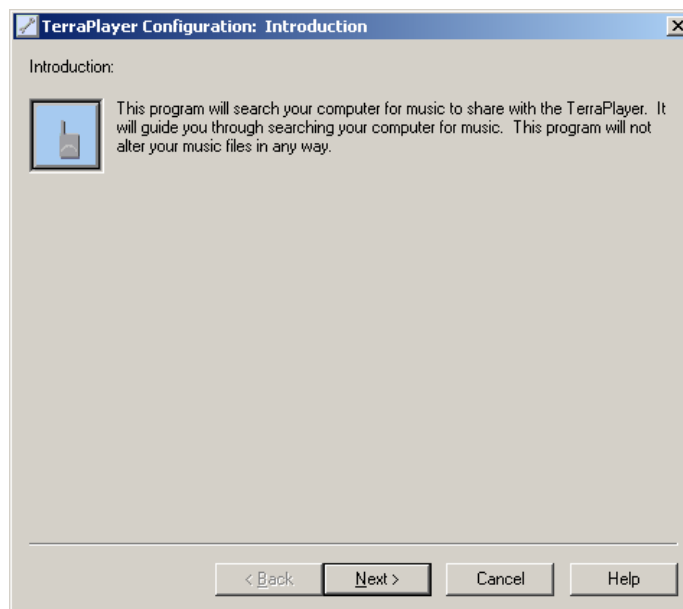

4. Verify current shared folders and click Next.

?

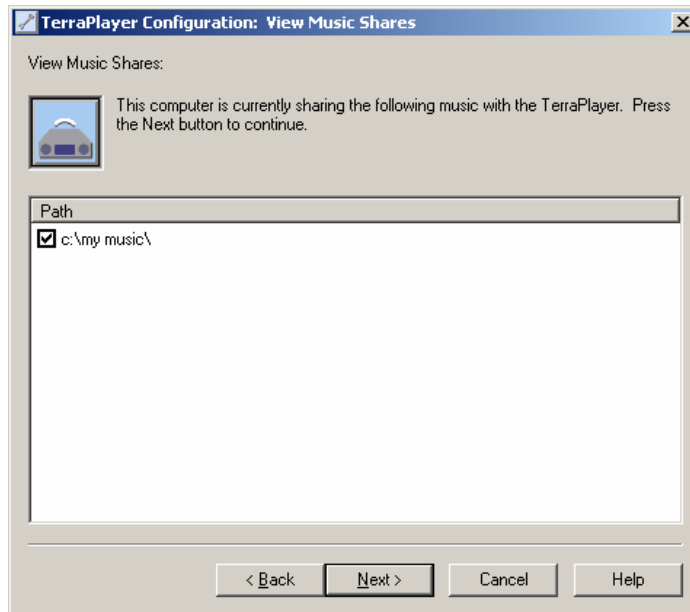

5. Select the folders you'd like to search for digital audio files, then click Next

?

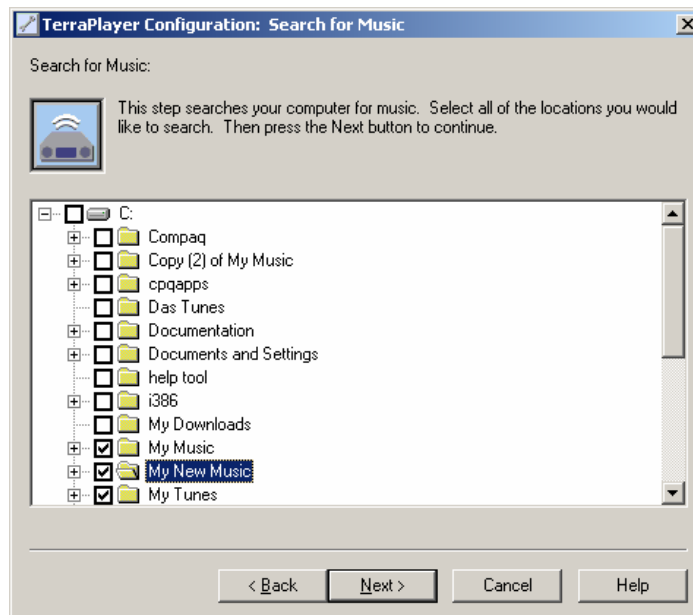

6. Select the folders you'd like to configure as shared, then click the Next

?

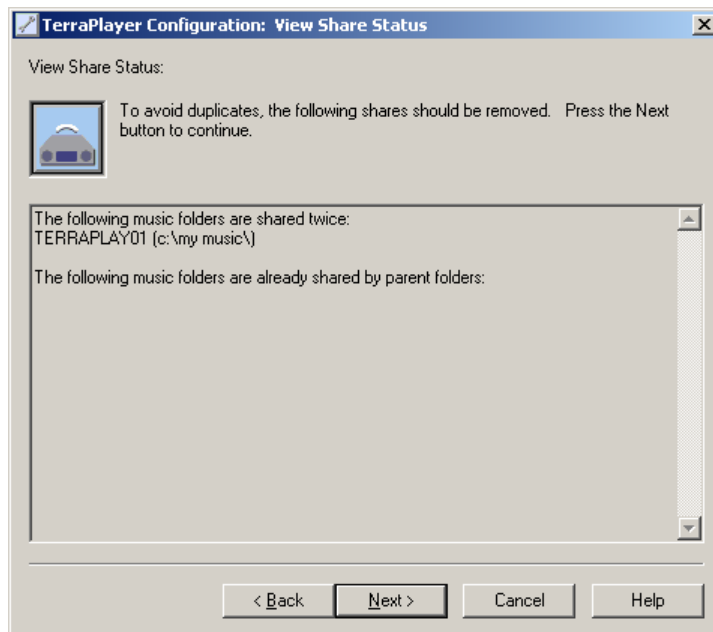
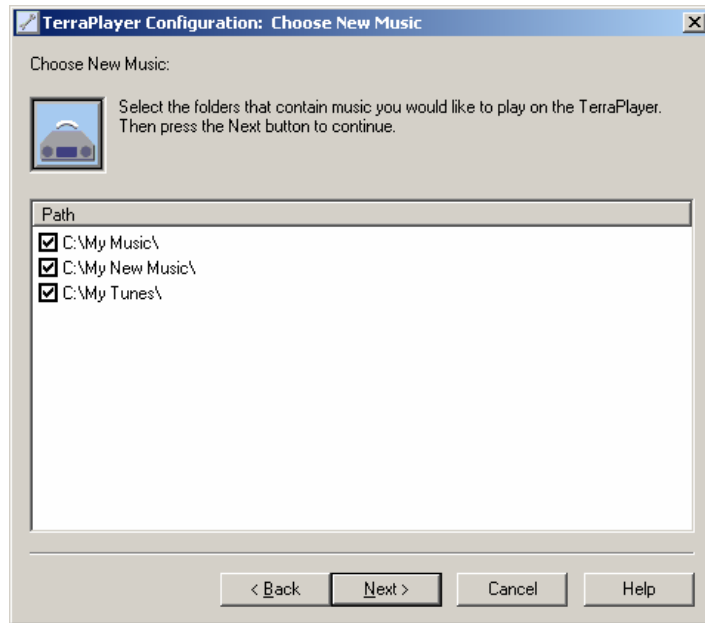

7. Click the Finish button

?

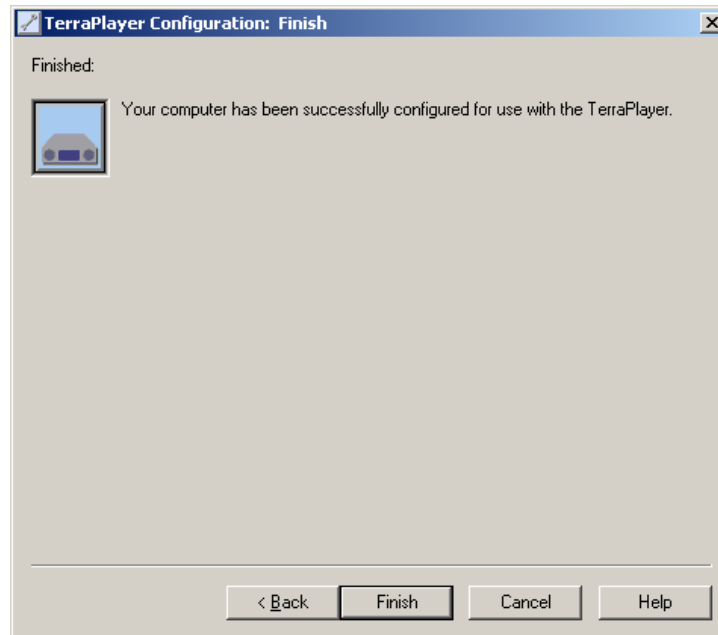

Windows Terminology

For anyone unfamiliar with the Terminology used in Windows software, here is a brief overview of some of the terms that will be used in subsequent chapters:

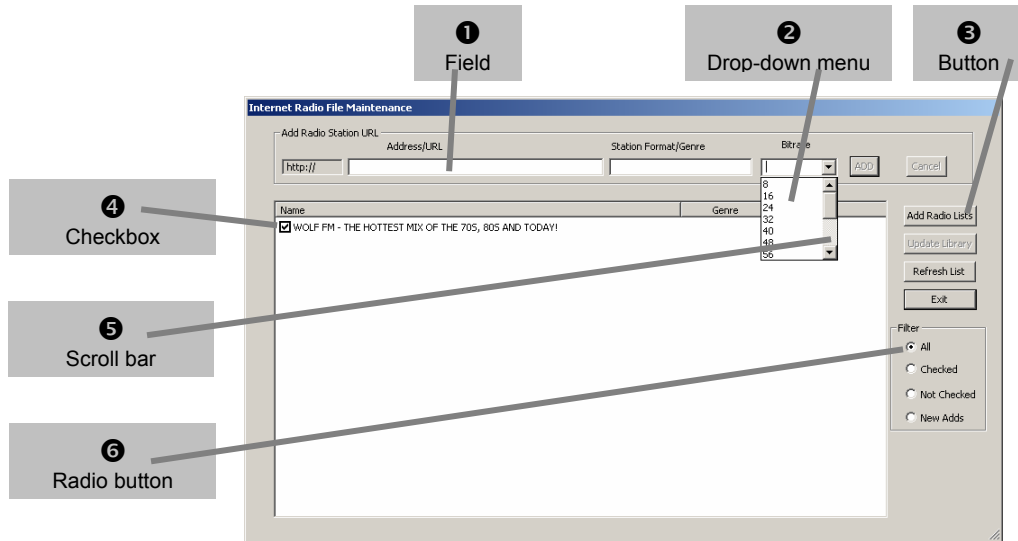

- 1 Field.** A field allows for the entering and editing of text.
- 2 Pop-up menu.** A pop-up menu displays options you can choose from.
- 3 Button.** A button performs an action when you click on it.
- 4 Checkbox.** A checkbox lets you select or deselect an item or multiple items from a list.
- 5 Scroll bar.** A scroll bar allows you to move up and down through a list that is too long to be displayed in its entirety within a given display area.
- 6 Radio buttons.** A radio button allows you to choose one items from a list.
- 7 Tab.** A tab lets you switch between different sets of controls on the same window.
- 8 Slider.** A slider sets a value by letting you slide the control back and forth.

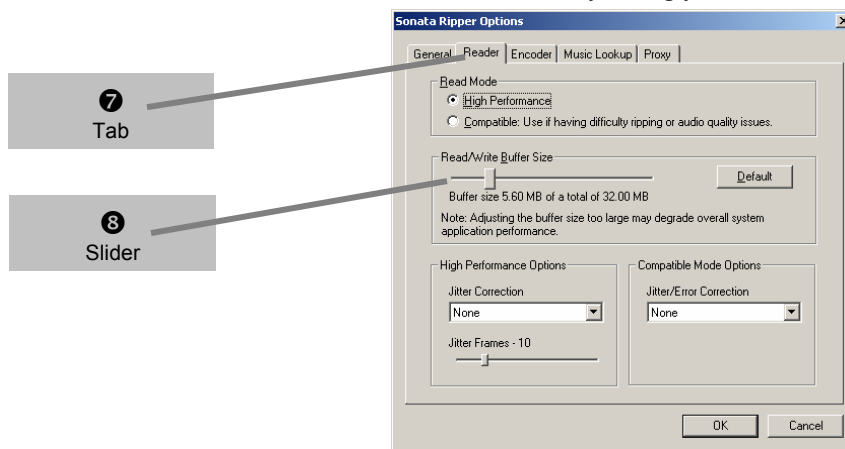

Chapter 5:

The WebServer Utility

The TerraPlayer BT-100 (Base Transceiver) has a small but powerful embedded web server. The WebServer Utility gives you remote control of a TerraPlayer radio through the Internet Explorer web browser, and is designed for music playback and system configuration.

The WebServer Utility is useful for listening to music while sitting at your PC. For example, you can use it when you are converting CDs with the Ripper. Once you've ripped the CD and pulled in the music information, access the TerraPlayer using WebServer to scan the network in order to find the new music, then play the music to verify that it has been added to the Music Library.

- ☞ Refer to **Chapter 7:**
The Ripper Utility on page 107 for more information about ripping CDs.
- ☞ Refer to **SHARE LIST**

When you click on the **SHARE LIST** button, the WebServer Utility displays all shared folders and the number of audio files it has found in them. Depending on the number of files and shared folders on a network, it will take awhile for the Base Transceiver to find all shared folders and audio files.

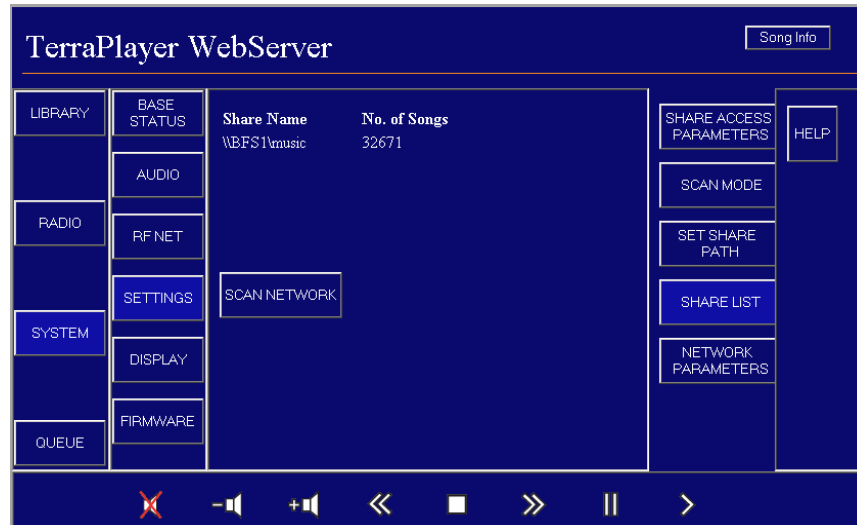

Parameter	Definition
Share Name	Filepath of a shared folder.
No. of Songs	Number of digital audio files in the shared folder.

- ☞ **SCAN NETWORK** on page 89 for more information on scanning the network.

Accessing the WebServer Utility

The WebServer Utility can be accessed by clicking on the **WebServer** button of the TerraLaunch window.

Overview

The WebServer Utility offers direct control of the TerraPlayer through a browser on the PC, and has a look and feel similar to the TerraTouch OS, using default icons to represent the music.

Modes

The WebServer Utility controls all the TerraTouch OS modes:

- Library** displays your entire collection.
- Radio** accesses internet and AM/FM (TR-100 only) radio.
- System** contains options for configuration.
- Queue** is where items are lined up to be played.

Click the **UP** and **DOWN** buttons to page through the Music Library.

Song Info

If you click on the **Song Info** button, the WebServer Utility will display Music Information on the track currently playing. If no track is playing, then it will display information on the previous track.

LIBRARY

When you click on the **Library** button, you will have a List View access to the entire audio file library. You can select an item by clicking on the row of the item, and it will be highlighted. The default icon and Music Information for that selection will appear on the right.

Click the **LIBRARY** button to access

Click the **Genre, Artist, Album, or Song** to select music at different levels.

Selected track is highlighted, and the default icon appears with music information appears.

TerraPlayer WebServer

Genre	Artist	Album	Song
Rap	CB2	Yuppie Prison	2 Face U.mp3
Rap	CB2	Yuppie Prison	2 Face U.mp3
Rap	CB2	Yuppie Prison	4 on the Floor.mp3
Rap	CB2	Yuppie Prison	4 on the Floor.mp3
Rap	CB2	Yuppie Prison	4 U Luv.mp3
Rap	CB2	Yuppie Prison	4 U Luv.mp3
Rock	Industrial Bass	Industrial Bass	A Groob Thang
Rock	Industrial Bass	Industrial Bass	A Groob Thang
Jazz	Derek Wheatfield	Infamous Valuminous	Agrarian Society Blues
Jazz	Derek Wheatfield	Infamous Valuminous	Agrarian Society Blues
Rock	Nearvana	Buddhaplex	Angst
Rock	Nearvana	Buddhaplex	Angst
World/African	DJemelaya	DJemelaya	A quefir
World/African	DJemelaya	DJemelaya	A quefir
Jazz	Derek Wheatfield	Infamous Valuminous	Archer Daniels Owns n

GENRE: Rock
ARTIST: Industrial Bass
ALBUM: Industrial Bass
SONG: A Groob Thang
YEAR: NOT FOUND
TRACK: 1

Scroll through the library using the up (Δ) and down (∇) arrow buttons. Click on the **Genre, Artist, Album, and Song** buttons to change the level of selection you wish to play. For example, click on the **Song** button if you want to select a song. Or, click on the **Genre** button if you want to select a **Genre**.

Once you've selected an item, click on the play (\blacktriangleright) button to play.

SYSTEM

When you click on the **SYSTEM** button, there are different options for configuring your TerraPlayer.

BASE STATUS

The **BASE STATUS** page displays the current status of the Base Transceiver. This is a view-only page—none of these parameters are configurable through the page.

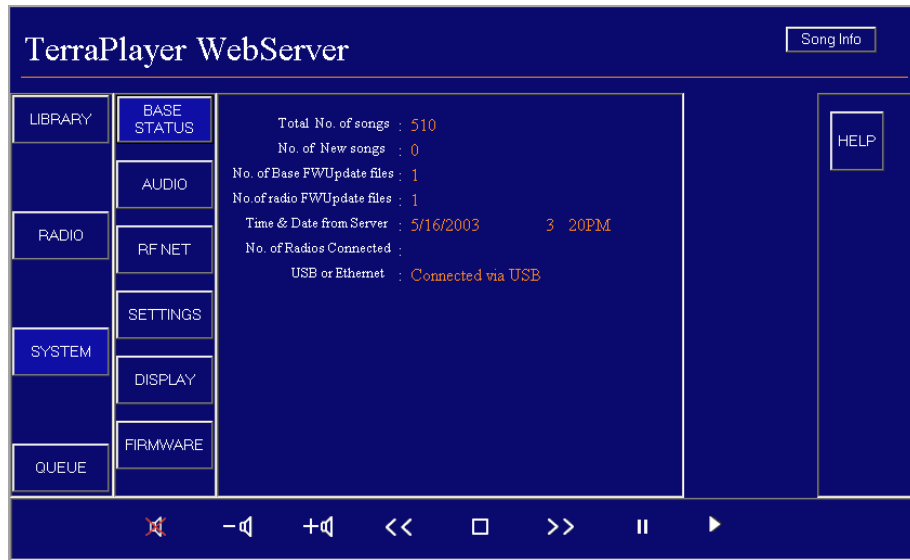

The following table defines the parameters displayed on this page:

Parameter	Definition
Total No. of Songs	The number of total songs found on the computer(s) by the Base Transceiver.
No. of New Songs	The number of songs found by the Base Transceiver which have been added to the computer(s) since the last update of the Music Library.
No. of Base FWUpdate files	The number of firmware update files for the Base Transceiver which have been downloaded from the TerraPlayer website.
No. of Radio FWUpdate files	The number of firmware update files for the TerraPlayer Radio which have been downloaded from the TerraPlayer website.
Time and Date from Server	This is the date and time on the computer or network server, to which the TerraPlayer Radio sets its own internal clock, which appears in Standby Mode.
No. of Radios Connected	This lists the number of TerraPlayer Radios currently wirelessly connected to the Base Transceiver.
USB or Ethernet	This tells you if the Base Transceiver is connected to the computer or network through the USB port or the Ethernet port.

AUDIO

When you click on the **AUDIO** button, the Audio page displays controls for adjusting the sound coming out of the TerraPlayer. From here, you can control the 5-band graphic equalizer, as well as the left/right stereo balance and volume. Once you've made adjustments to the audio controls, click the **Apply** button to save those changes in the TerraPlayer.

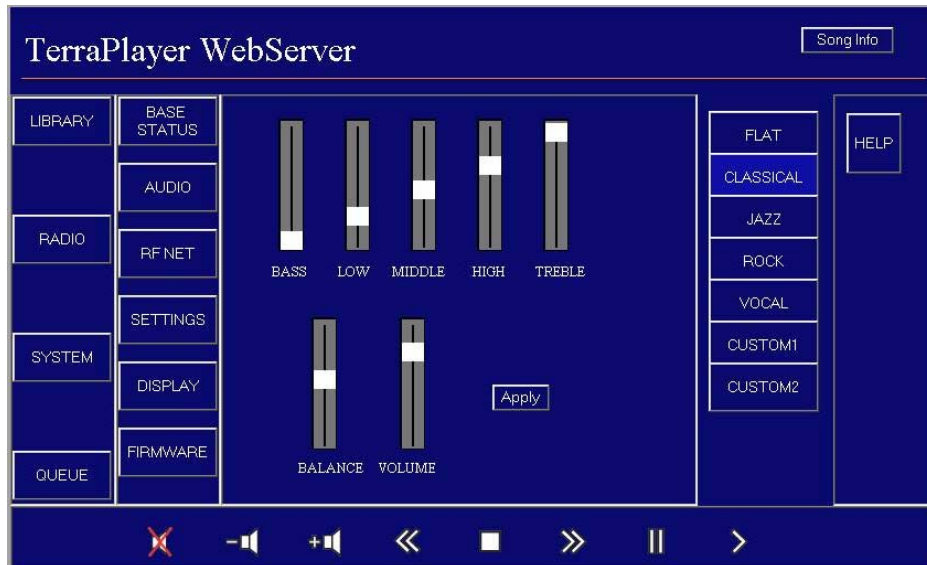

The following table defines the controls available on this page:

Control	Definition
Graphic Equalizer	<p>The top row of sliders access the graphic equalizer in the TerraPlayer. Click the CLASSICAL, JAZZ, ROCK, VOCAL, CUSTOM1, or CUSTOM2 buttons to access different scenes on the equalizer.</p> <p>Once you've selected a scene, drag and drop each slider to the desired level. Each slider covers the following frequency range.</p> <p>☞ <i>Refer to EQUALIZER on page 45 for more information.</i></p>
BALANCE	<p>Click and drag the BALANCE slider to adjust the left/right stereo balance.</p> <p>Top = Left Bottom = Right</p>
VOLUME	<p>Click and drag the VOLUME slider to control the output volume from the TerraPlayer.</p> <p>Top =Maximum Bottom = Minimum</p>

The **RF NET** page displays information on the wireless RF link between the Base Transceiver and TerraPlayer Radio. It has much the same information that is available through the System Mode, RF NET View of the TerraTouch OS.

☞ Refer to **WIRELESS** on page 47 for more information.

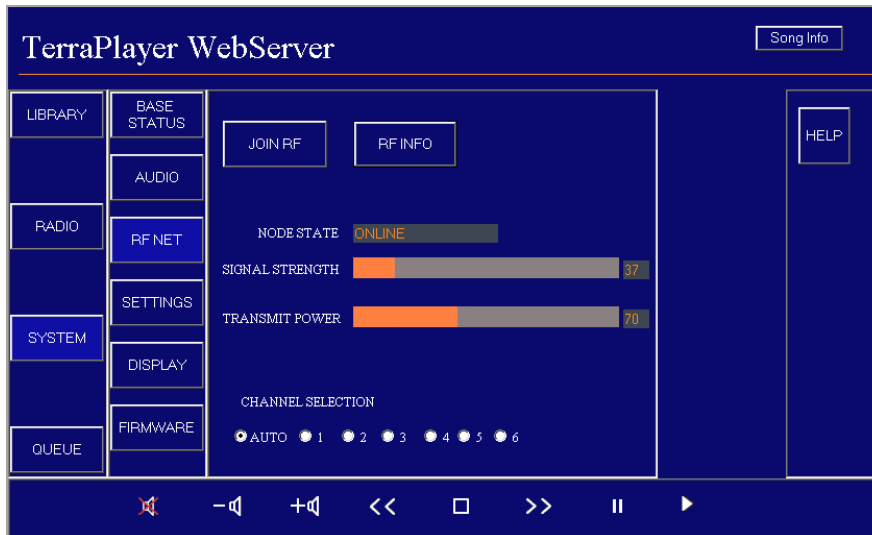

The following table defines the fields displayed on this page:

Parameter	Definition
NODE STATE	Status of wireless RF link between TerraPlayer Radio and Base Transceiver. Values: ONLINE, OFFLINE, CONNECTING
SIGNAL STRENGTH	Strength of the signal being received from the Base. Optimal range: 100-125
TRANSMIT POWER	Strength of the signal being transmitted by the TerraPlayer Radio.

The **RF INFO** button displays the online/offline status of all nodes (TerraPlayer units) that are currently wirelessly linked:

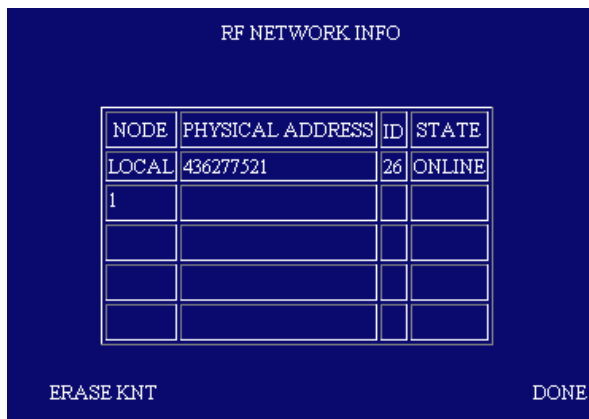

SETTINGS

The **SETTINGS** page allows you to configure the network connection. This page breaks down into several other pages when you click on the **SHARE ACCESS PARAMETERS**, **SCAN MODE**, **SET SHARE PATH**, **SCAN NETWORK**, or **LAN SETTINGS** buttons.

LAN Settings

When you first access the **SETTINGS** page, it displays the LAN settings of the Base. The parameters default to **DHCP SETTING**. If you deselect the **DHCP SETTING** option, you can change LAN parameters by clicking into each parameter field to change the setting, then clicking **SET**.

The LAN SETTINGS parameters are as follows:

Parameter	Definition
DHCP SETTING	Dynamic Host Control Protocol. This is a standard protocol for getting the IP Address and other network parameters. Uncheck this to edit network parameters.
SUBMASK ADDRESS	The Submask Address defines a subgroup of machines on the network that the Base Transceiver can access.
GATEWAY ADDRESS	The Gateway Address defines the IP Address of the network gateway server which the Base uses in accessing the network.
SNTP ADDRESS	Simple Network Time Protocol. The SNTP Address is the IP Address the Base uses when setting the clock for standby mode.

SHARE ACCESS PARAMETERS

When you click on the **SHARE ACCESS** button, you can view or edit the User ID information the TerraPlayer uses in accessing audio files stored in shared folders throughout the network.

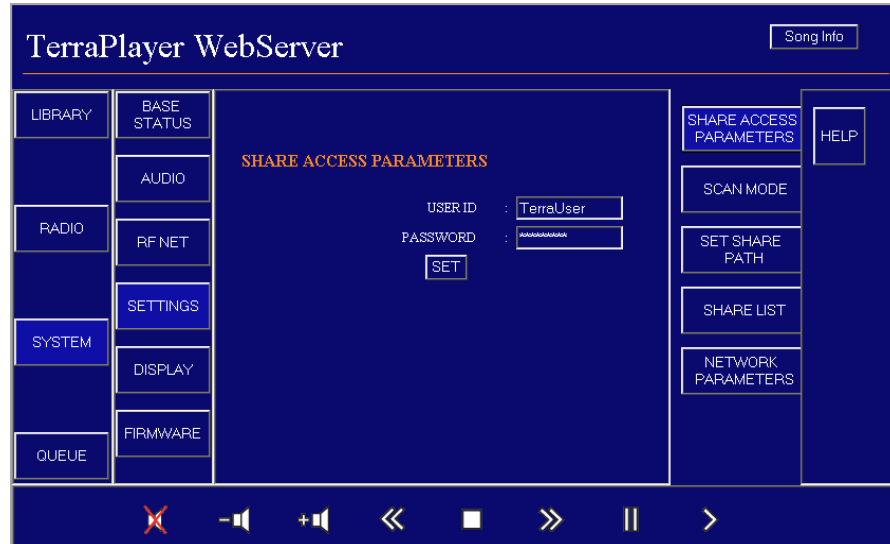

The **SHARE ACCESS PARAMETERS** are as follows:

Parameter	Definition
USER ID	This is the User ID the Base uses in accessing shared folders.
PASSWORD	This is the password the Base uses in accessing shared folders.

SCAN MODE

When you click on the **SCAN MODE** button, there is a tool for configuring the **SCAN NETWORK** button to scan all nodes (all connected computers) on the network, or single node (one connected computer) by IP Address.

The **SCAN MODE** parameters include:

Parameter	Definition
SCAN ALL NODES	Select this checkbox to scan all nodes in the network.
SCAN IP ADDRESS	Default. Scan only the IP Address listed. WebServer defaults to IP Address of Base.

SET SHARE PATH

When you click on the **SET SHARE PATH** button, you can view shared folders on the network. If you wish to change one of these folders, click into the field and enter a new filepath, then click **SET**.

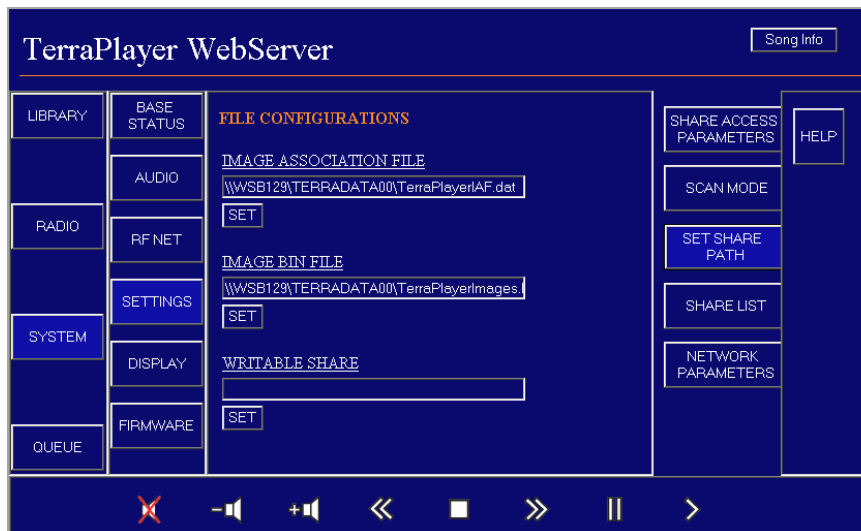

Helpful Hint

‘TERRADATAxx’ is a naming convention used by the Base Transceiver in identifying different shared folders on a computer or network. These names are given out in sequential order. In order to identify the correct shared folder, you should have a good idea of which files it contains, and the name of the computer it is on.

For example, in the IMAGE ASSOCIATION FILE listing above, the file path is listed as:

\\WSB129\TERRADATA00\TerraPlayerIAF.data’

Here, ‘WSB129’ is the name of the computer, so you know you are looking at a shared folder on that machine.

Another helpful hint here—you don’t really need to bother with this.

The **SET SHARE** parameters include:

Parameter	Definition
IMAGE ASSOCIATION FILE	This is the data file where the album cover icons used in the TerraTouch OS are stored.
IMAGE BIN FILE	This is the data file where the album cover art is stored.
WRITABLE SHARE	This is a write-access shared folder where the Base Transceiver stores some required information.

SHARE LIST

When you click on the **SHARE LIST** button, the WebServer Utility displays all shared folders and the number of audio files it has found in them. Depending on the number of files and shared folders on a network, it will take awhile for the Base Transceiver to find all shared folders and audio files.

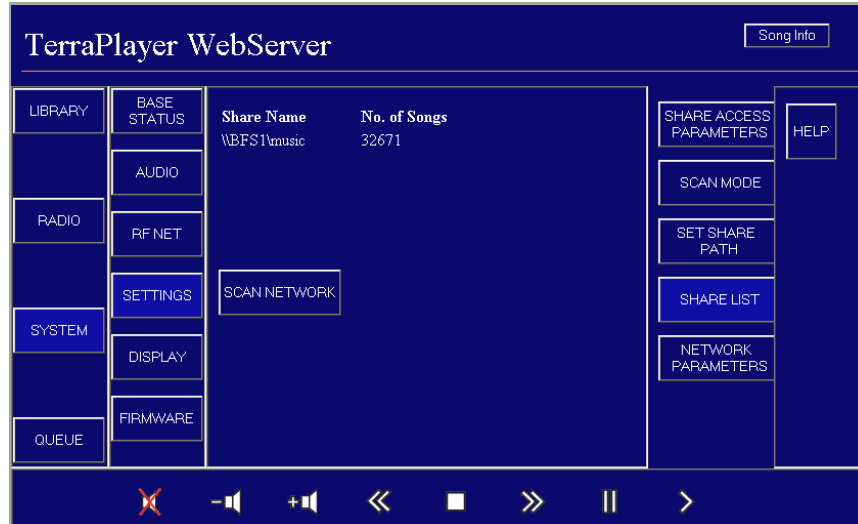

Parameter	Definition
Share Name	Filepath of a shared folder.
No. of Songs	Number of digital audio files in the shared folder.

SCAN NETWORK

When you click on the **SCAN NETWORK** button, the WebServer Utility scans the computer or network for new music, to make it accessible to the TerraPlayer Radio more quickly.

For example, say you are sitting at the PC and you've just used the Ripper Utility to convert a new CD into digital audio files. You can then use the WebServer Utility to trigger the Base Transceiver to scan the computer(s) to find those new files. They will then be available to the TerraPlayer Radio, and you can play them through the WebServer Utility in Library Mode to check.

When you click on the **SCAN NETWORK** button, the WebServer Utility will perform a scan of the Base Transceiver's current network status, and return the same information available in the Base Status page, showing you the new total number of songs.

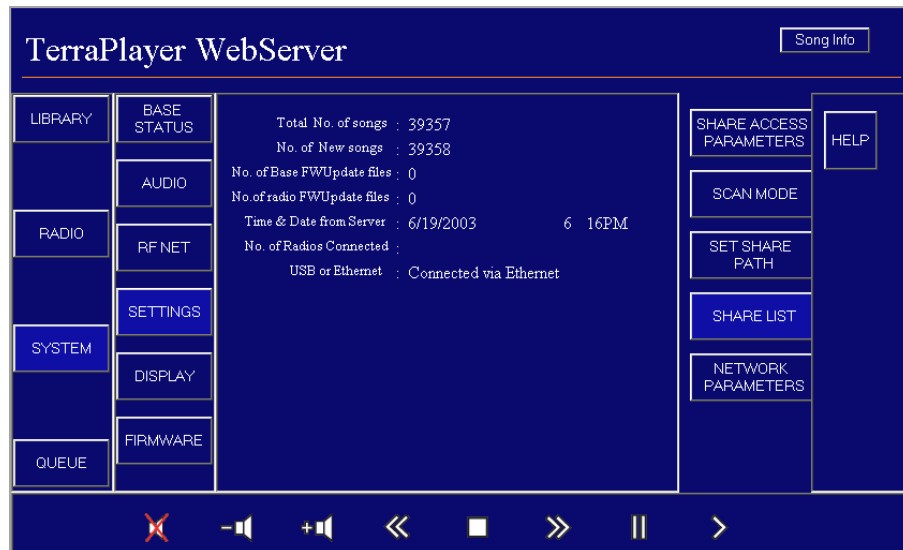

☞ Refer to **BASE STATUS** on page 82 for more information.

Once you click the **SCAN NETWORK** button, please allow 20-30 seconds for the page to update. Or, go to the Base Status page.

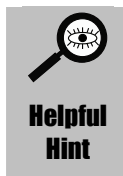

If you do not want to wait 20-30 seconds for the screen to refresh, you can click on the **BASE STATUS button to see the updated information on the **BASE STATUS** page.**

DISPLAY

The **DISPLAY** page allows you to select the color scheme of the WebServer pages. Click **Default**, **Grey**, **Green**, **Teal**, or **Black and White** to check out the various color schemes and pick out one that you like.

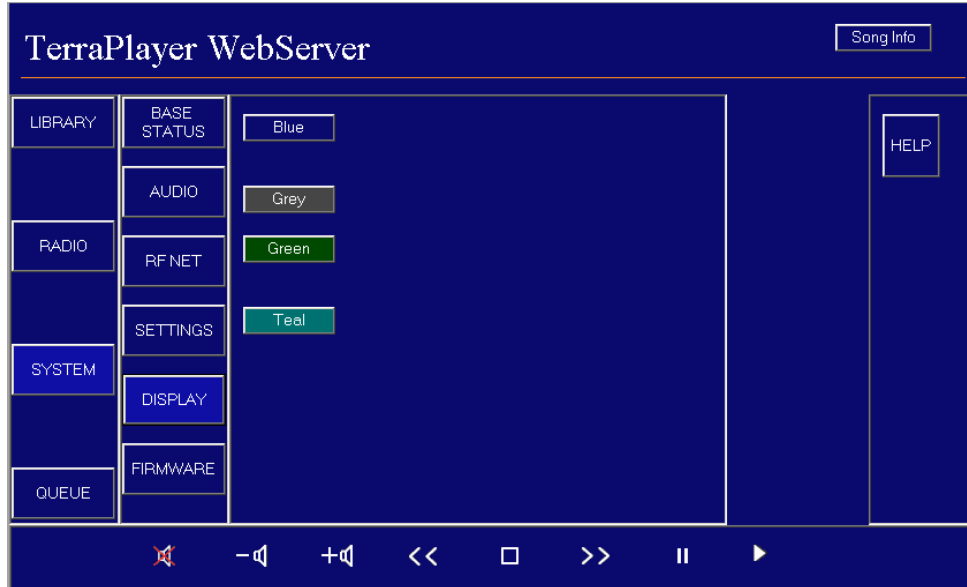

QUEUE

When you click on the **QUEUE** button, the WebServer displays the music that is currently queued for play. The WebServer displays individual songs—if you are playing a genre, artist, or album, then you will see the songs that are queued. WebServer Queue Mode only allows for viewing items in the queue—the only way to queue items through the WebServer Utility is by playing them in the Library.

The track that is currently playing is highlighted

Genre	Artist	Album	Song
② Ambient/Dream	The Filament Circus	The Filament Circus	Virgo
② Ambient/Dream	The Filament Circus	The Filament Circus	Virgo
② Ambient/Dream	The Filament Circus	The Filament Circus	Cutter
② Ambient/Dream	The Filament Circus	The Filament Circus	Cutter
② Ambient/Dream	The Filament Circus	The Filament Circus	Bendy
② Ambient/Dream	The Filament Circus	The Filament Circus	Bendy
② Ambient/Dream	The Filament Circus	The Filament Circus	Tigers

GENRE:
② Ambient/Dream
Pop
ARTIST:
The Filament
Circus Sound
ALBUM:
The Filament
Circus Sound
SONG:
Cutter
YEAR:
2003

Chapter 6:

The Librarian Utility

The TerraPlayer utilizes the Music Library to store information on where to find audio files on the PC(s), Music Information, album covers, radio stations, and playlists. The Music Library is a self-maintaining database, so you won't have to worry much about it.

But, the Librarian Utility offers you some fantastic features by giving you direct access to the Music Library. For example, you can assign custom graphics as icons for anything selectable in the TerraPlayer: genres, artists, years, and radio stations on the touchscreen. There are also tools for setting up local call letters for AM/FM radio stations (TR-100 only).

Internet Connection and the Librarian Utility

It is recommended that you log in and maintain a live Internet connection during a session with the Librarian Utility, so it can be used to update Music Information downloaded from a data source on the web.

Accessing the Librarian Utility

The Librarian Utility can be accessed by clicking on the **Librarian** button of the TerraLaunch window.

When you start the Librarian Utility, you will be prompted to search for Radio Station Playlists.

If you click **No**, the Librarian Utility will open. If you click **Yes**, you will be prompted to choose which hard drives to search:

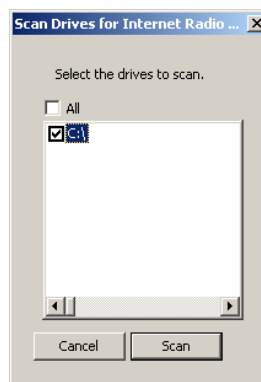

Click the **All** checkbox to search all drives, or click on specific checkboxes in the list to search particular drive. Click **Scan**, and the computer will search the drive(s) for Radio Station Playlists, then open the Librarian Utility.