



# Bluetooth Mini Keyboard

Model:KP-810-30B

Downloading the electronic file:  
[www.unisengroup.com/KP-810-30B\\_instructions.pdf](http://www.unisengroup.com/KP-810-30B_instructions.pdf)

## **1.Introduction:**

Bluetooth Mini keyboard is small and portable, it is widely used for:

- Enhance Fire TV Stick's operation with the sleeve for Fire TV Stick remote  
(No includes Fire TV Stick remote)
- People who need to be apart from their base equipment and yet control it for their entertainment, training, presentation.
- As an external keyboard for iPad, iPhone4, and Samsung Galaxy mobile phone, etc

## **Package:**

Bluetooth Keyboard	1
User manual	1

## **Feature:**

- Portable and handheld size
- Full QWERTY keyboard
- Supports multi language

## **Specifications:**

- Bluetooth connection;Max distance:10m
- Power Supply: DC 3V(1.5V AAA Battery x2)
- Physical Parameter:
  - Size: 155X46X15mm
  - Weight: 90g

## How to use

### Start up

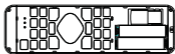
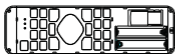
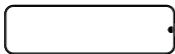

1. Open the lid

2. Install the battery



3. Cover the lid

## Function description of keyboard



Fn+ "ESC to }" = "BT to }" keys  
eg. Fn+ESC = "BT" key

# CONNECT TO Fire TV Stick

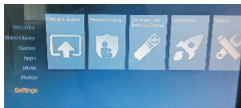

1. Turn your Fire TV Stick, choose "Settings"

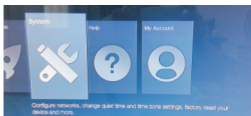

2. choose "System"

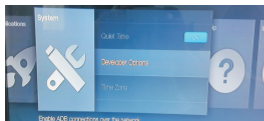

3. choose "Developer Options"

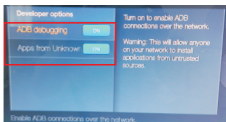

4. Turn on "ADB debugging" and "Apps from Unknown Sources"



5. Download and Install "ADB Fire"(On PC)

<http://www.unisengroup.com//adbFW201.zip>



6. Turn on "adbFire.exe"

## 8. Choose the WiFi router

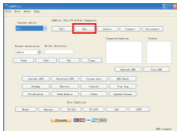

7. Click "New"



9. Choose the IP Address

10. Choose the WiFi router

11. Click "Connect"

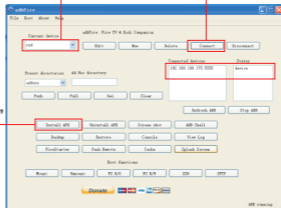

12. Click "Install APK"

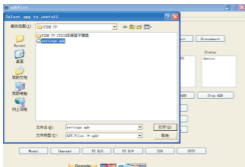

13. Choose "settings.apk"

<http://www.unisengroup.com/settings.rar>

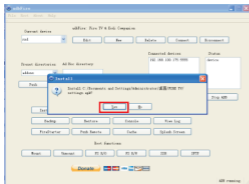

14. Click "Yes"

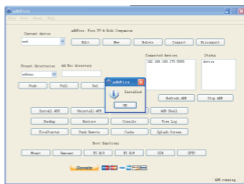

15. Click "OK"

16. Turn your Bluetooth Mini Keyboard on by switch button to on, press FN+BT key .

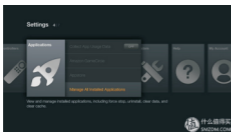

17. choose "Applications", click "Manage All Installed Applications"

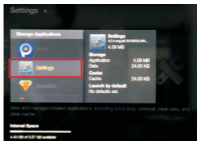

18. choose "Settings"



19. click "Bluetooth"

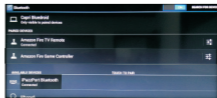

20. Search for devices, choose "iPazzPort Bluetooth"

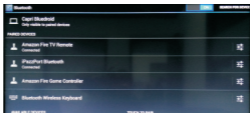

21.Connected successfully

## Notice to customers:

This symbol on the battery indicates that the battery is to be collected separately.

The following applies only to users in European countries.

This battery is designed for separate collection at an appropriate collection point

Do not dispose of as household waste, For more information, contact the retailer or local authorities in charge of waste management.



## Caution :

This device complies with part 15 of the FCC Rules. Operation is subject to the following two conditions: (1) This device may not cause harmful interference, and (2) this device must accept any interference received, including interference that may cause undesired operation.

Any Changes or modifications not expressly approved by the party responsible for compliance could void the user's authority to operate the equipment.

### Compliance statement:

1: This device is verified to comply with Part 15 of the FCC Rules.

Operation subject to the following two conditions:

(1) this device may not cause harmful interference, and  
(2) this device must accept any interference received, including interference that may cause undesired operation.

2: This equipment has been tested and found to comply with the limits for a Class B digital device, pursuant to Part 15 of the FCC Rules. These limits are designed to provide reasonable protection against harmful interference in a residential installation. This equipment generates, uses and can radiate radio frequency energy and, if not installed and used in accordance with the instructions, may cause harmful interference to radio communications. However, there is no guarantee that interference will not occur in a particular installation. If this equipment does cause harmful interference to radio or television reception, which can be determined by turning the equipment off and on, the user is encouraged to try to correct the interference by one or more of the following measures:

- Reorient or relocate the receiving antenna.
- Increase the separation between the equipment and receiver.
- Connect the equipment into an outlet on a circuit different from that to which the receiver is connected.
- Consult the dealer or an experienced radio/TV technician for help.