

INSTALLATION INSTRUCTIONS

**MODEL MRC88
EIGHT ZONE – EIGHT SOURCE
AUDIO/VIDEO CONTROLLER/AMPLIFIER SYSTEM**

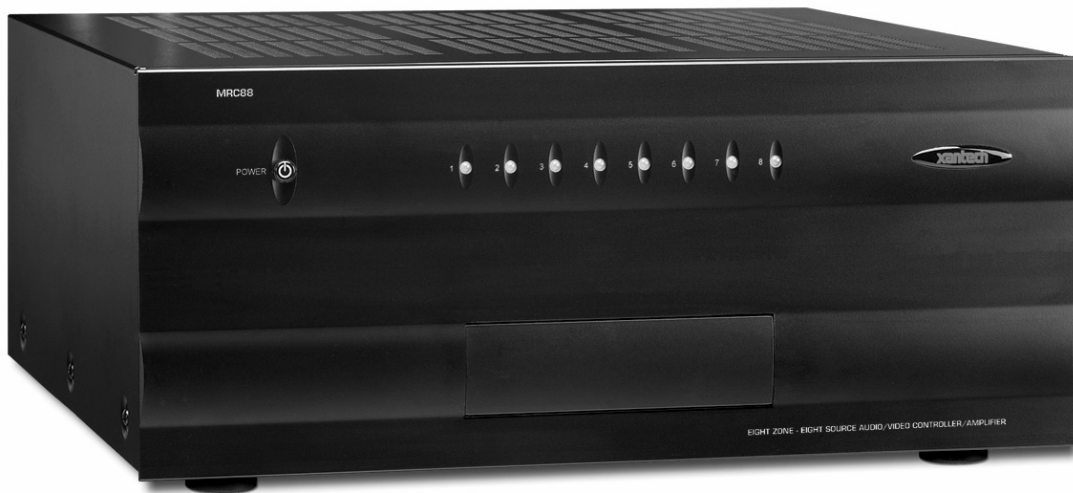

SAFETY INSTRUCTIONS - READ BEFORE OPERATING EQUIPMENT



The lightning flash with arrowhead symbol, within an equilateral triangle, is intended to alert the user to the presence of un-insulated “dangerous voltage” within the product’s enclosure that may be of sufficient magnitude to constitute a risk of electric shock to persons.



The exclamation point within an equilateral triangle is intended to alert the user to the presence of important operating and maintenance (servicing) instructions in the literature accompanying the appliance.

WARNING TO REDUCE THE RISK OF FIRE OR ELECTRIC SHOCK, DO NOT EXPOSE THIS APPLIANCE TO RAIN OR MOISTURE.

This product was designed and manufactured to meet strict quality and safety standards. There are, however, some installation and operation precautions, which you should be particularly aware of.

1. **Read Instructions** – All the safety and operating instructions should be read before the appliance is operated.
2. **Retain Instructions** – The safety and operating instructions should be retained for future reference.
3. **Heed Warnings** – All warnings on the appliance and in the operating instructions should be adhered to.
4. **Follow Instructions** – All operating and use instructions should be followed.
5. **Water and Moisture** – The appliance should not be used near water – for example, near a bathtub, washbowl, kitchen sink, laundry tub, in a wet basement, or near a swimming pool, etc.
6. **Carts and Stands** – The appliance should be used only with a cart or stand that is recommended by the manufacturer. An appliance and cart combination should be moved with care. Quick stops, excessive force, and uneven surfaces may cause the appliance and cart combination to overturn.



7. **Wall or Ceiling Mounting** – The appliance should be mounted to a wall or ceiling only as recommended by the manufacturer.
8. **Ventilation** – The appliance should be situated so that its location or position does not interfere with its proper ventilation. For example, the appliance should not be situated on a bed, sofa, rug, or similar surface that may block the ventilation openings; or, placed in a built-in installation, such as a bookcase or cabinet that may impede the flow of air through the ventilation openings.
9. **Heat** – The appliance should be situated away from heat sources such as radiators, heat registers, stoves, or other appliances (including amplifiers) that produce heat.
10. **Power Sources** – The appliance should be connected to a power supply only of the type described in the operating instructions or as marked on the appliance.
11. **Grounding or Polarization** – Precautions should be taken so that the grounding or polarization means of an appliance is not defeated.
12. **Power-Cord Protection** – Power- supply cords should be routed so that they are not likely to be walked on or pinched by items placed upon or against them, paying particular attention to cords at plugs, convenience receptacles, and the point where they exit from the appliance.
13. **Cleaning** – The appliance should be cleaned only as recommended by the manufacturer.
14. **Power Lines** – An outdoor antenna should be located away from the power lines.
15. **Nonuse Periods** – The power cord of the appliance should be unplugged from the outlet when left unused for a long period of time.
16. **Object and Liquid Entry** – Care should be taken so that objects do not fall and liquids are not spilled into the enclosure through openings.
17. **Damage Requiring Service** – The appliance should be serviced by qualified service personnel when:
 - A. The Power-supply cord or the plug has been damaged; or
 - B. Objects have fallen, or liquid has spilled into the appliance; or
 - C. The appliance has been exposed to rain; or
 - D. The appliance does not appear to operate normally or exhibits a marked change in performance; or
 - E. The appliance has been dropped, or the enclosure damaged.
18. **Servicing** – The user should not attempt to service the appliance beyond that described in the operating instructions. All other servicing should be referred to qualified service personnel.

TABLE OF CONTENTS

SAFETY INSTRUCTIONS - READ BEFORE OPERATING EQUIPMENT.....2
TABLE OF CONTENTS3

SECTION 1: GENERAL INFORMATION & FEATURES..... 8

GENERAL INFORMATION8
SYSTEM OVERVIEW10
CONTROLLER/AMPLIFIER FEATURES11
KEYPAD FEATURES.....12
MRC88 CONTROLLER/AMPLIFIER PANEL AND FEATURE DESCRIPTIONS13
 MRC88 FRONT PANEL FEATURES AND CONNECTIONS:..... 13
 MRC88 REAR PANEL FEATURES AND CONNECTIONS:..... 15
MRC88 KEYPAD FEATURE DESCRIPTIONS17
 MRC88 KEYPAD - FRONT FEATURES:..... 17
 MRC88 KEYPAD - REAR FEATURES AND CONNECTIONS:..... 19

SECTION 2: INSTALLATION & CONNECTIONS..... 20

INSTALLATION..... 20
 OPERATION: OUT-OF-THE-BOX PRE TEST..... 20
 MRC88 CONTROLLER/AMPLIFIER PHYSICAL LOCATION AND MOUNTING..... 21
 MRC88 KEYPAD PHYSICAL LOCATION AND MOUNTING..... 22
 MRC88 KEYPAD REMOVAL 24
CONNECTING THE MRC88 CONTROLLER/AMPLIFIER..... 25
 SOURCE RELATED CONNECTIONS 25
 Source Component Connections 25
 Zone Audio Inputs 26
 IR Control Connections..... 26
 Sense Input Connections 26
 ZONE RELATED WIRING CONNECTIONS 27
 Speaker Connections..... 27
 MRC88 Keypad CAT5 Cable Connections at the MRC88 Controller/Amplifier 28
 Video Connections..... 28
 Status Connections and Common Control Out 28
 Preamp Out..... 29
 CO1 and CO2 (Zones 7 & 8)..... 29
 Zone IR 29
 AC Power Connections 29
 CONNECTIONS AT THE ZONE LOCATION..... 29
 Keypad Connections and Jumper Settings..... 30
 ZONE EXPANSION (CONNECTING TWO MRC88 CONTROLLERS)..... 31
 Linking Two MRC88 Controller/Amplifier Units 32
 Connecting Source Components..... 32
 Speaker Connections..... 34
 Video connections..... 34
SETTING-UP THE MRC88 SYSTEM..... 35

SECTION 3: PRE-PROGRAMMING THE MRC88..... 36

PLANNING THE SYSTEM37
INSTALLING AND CONFIGURING THE DRAGMRC SOFTWARE.....37
 COMPUTER REQUIREMENTS (MINIMUM) 37
 INCLUDED HARDWARE & SOFTWARE ITEMS..... 38
 CONNECTING THE MRC88 CONTROLLER/AMPLIFIER TO THE PC..... 38

DB9 Serial Connection	38
USB Serial Connection	38
SOFTWARE INSTALLATION	38
STARTING MRC88 DRAGON DROP-IR™ SOFTWARE	38
SERIAL PORT SELECTION	38
VERIFYING COM PORT COMMUNICATION	39
("WHO AM I" BASE UNIT VERSION VERIFICATION)	39
STARTING A PROJECT.....	39
LEARNING IR COMMANDS (CREATING PALETTE FILES).....	40
BUILT-IN IR CODE LIBRARY	40
Testing IR Commands in the IR Library.....	40
LEARNING IR COMMANDS	41
Using the Palette Editor	41
Recording Toggle Command Functions	42
Editing Function Names in the Palette Editor	42
TO RENAME AN EXISTING FUNCTION	43
Testing IR Commands in the Palette Editor	43
CREATING A PALETTE FILE	43
EDITING BRAND, COMPONENT, AND FUNCTION LISTS	44
Adding Brands.....	44
Adding Components and Functions.....	44
GETTING SOURCE COMMANDS FROM THE INTERNET	44
Xantech.com	44
Remote Central.com (Importing CCF Files and Discrete IR Commands)	44
ENTERING RS232 COMMANDS (CREATING RS232 COMMAND PALETTE FILES).....	46
ENTERING RS232 COMMAND STRINGS	46
Using the RS232 Palette Editor	46
Testing RS232 Command Strings.....	47
CREATING AN RS232 PALETTE FILE.....	48
SECTION 4: PROGRAMMING THE CONTROLLER	49
CONFIGURING SOURCE ICONS ON MRC88 KEYPAD LCD.....	49
ENTERING TEXT DIRECTLY ONTO THE ICONS	50
CREATING NEW ICONS.....	50
SELECTING ICONS FROM THE ICON GENERATOR	50
DOWNLOADING SOURCE ICONS TO THE KEYPAD.....	50
PLACING COMMANDS ONTO THE VIRTUAL KEYPAD	51
SELECTING IR PALETTES FROM THE IR CODE LIBRARY	51
SELECTING IR PALETTES	51
SELECTING RS232 COMMAND PALETTES.....	51
SELECTING INTERNAL AMPLIFIER COMMANDS	51
PLACING COMMANDS ON THE VIRTUAL KEYPAD	51
Programming Sequences (Macros).....	52
Timed Delays	52
Repeat Commands.....	52
Push & Hold (Tiered) Commands	53
EDITING BUTTONS (ON THE VIRTUAL KEYPAD)	53
Delete Key	54
Delete Bank (Zone Level).....	54
Delete All (System Level).....	54
Punch (Zone Level)	54
Punch All (System Level)	54
Copy	54

Paste.....	54
EDITING COMMANDS (IN THE MACRO COMMAND LIST WINDOW)	54
IR In Zone	55
Source Output.....	55
Delete	56
Testing Commands Placed on the Virtual Keypad.....	56
PROGRAMMING POWER MANAGEMENT AND SENSE TRIGGER CODES	56
PROGRAMMING POWER MANAGEMENT	56
PROGRAMMING SENSE TRIGGER CODES	58
Programming of Sense input.....	58
Polarity and Wiring of Sense Input	59
Current Sense De-Bounce Settings	59
TESTING COMMANDS UNDER POWER MANAGEMENT AND SENSE TRIGGERS.....	59
ZONE OPTIONS CONFIGURATION	60
DEFAULT SETTINGS SET IN BASIC MODE ARE AS FOLLOWS:.....	60
NAME OF ZONE	60
RC68 CODE GROUP	60
PRE AMP VOLUME ADJUST SETTINGS	61
IR LOOP BACK SETTINGS.....	61
TRANSFERRING THE PROJECT	62
SECTION 5: ADVANCED/EXPANDED PROGRAMMING	63
CONTROLLER OPTIONS PROGRAMMING	63
ZONE AUDIO INPUT	63
IR ROUTING	64
BACK-LIGHT CONTROL.....	64
MODE OF OPERATION	64
Whole House Mode	64
Priority Lockout Mode	64
EXPANDED OPTIONS	64
Not Expanded	64
Expanded.....	64
RS232 SETTINGS	65
Baud Rate, Data Bits, Stop Bits amd Parity Settings.....	65
Process RS232 Input	65
MONITOR LOCKOUT MODE.....	65
Dynamic Monitor Lockout (Administrator)	66
ZONE LINKING PROGRAMMING.....	67
STATIC ZONE LINK MODE	67
DYNAMIC ZONE LINK MODE	68
LINK ALL DYNAMIC	69
LINK ALL STATIC	69
CLEAR ALL	69
RS232 INPUT TRANSLATOR.....	69
PROGRAMMING IR COMMANDS AND SEQUENCES	70
Selecting IR Palettes from the IR Code Library.....	70
Selecting IR Palettes	70
Associating RS232 Commands with IR Control Codes	70
Editing Individual Commands	70
Testing Commands in the RS2322 Input Translator	70
RC68+ IR CODE TRIGGERED SEQUENCER	71
Programming RC68+ Triggered Sequences	71
Editing Individual Commands	72

PROGRAMMING INTERNAL AMPLIFIER COMMANDS.....	72
ZONE EXPANSION (CONNECTING MULTIPLE MRC88 CONTROLLERS).....	74
PROGRAMMING IN EXPANDED MODE.....	75
Enabling EXPANDED Mode.....	75
Programming the System.....	75
PHYSICAL CONNECTIONS IN EXPANDED MODE.....	75
RS232 CONTROL WHILE IN EXPANDED MODE.....	75
TRANSFERRING A PROJECT TO THE MRC88	77
UPLOADING MRC88 PROJECTS.....	77
SAVING AND BACKING-UP FILES.....	78
Automatic Save.....	78
Save Project As.....	78
Backing-Up Project Files.....	78
Using Backup Files.....	78
Backing-Up SmartPad and Palette Files.....	78
FIRMWARE UPGRADE OPTIONIS.....	79
DOWNLOADING FIRMWARE FILES FROM THE WEB.....	79
WARM FIRMWARE UPGRADE.....	79
COLD FIRMWARE UPGRADE.....	79
SECTION 7: TWEAKING THE SYSTEM.....	80
TEACHING A HAND-HELD REMOTE TO OPERATE THE MRC88 SYSTEM.....	80
TEACHING A HAND-HELD REMOTE USING AN RC68+ HAND-HELD PROGRAMMER.....	80
TEACHING A HAND-HELD REMOTE DIRECTLY FROM DRAGON DROP-IR™.....	80
MAKING FINE ADJUSTMENTS.....	81
TRIMMING SOURCE AUDIO INPUT LEVELS.....	81
ZONE ADJUSTMENTS.....	82
KEYPAD ADJUSTMENTS.....	82
IR Sensitivity Adjustment.....	82
LCD Backlight Adjustment.....	82
SECTION 8: OPERATING INSTRUCTIONS.....	83
ZONE CONTROL.....	83
POWERING THE ZONE ON AND OFF.....	83
SOURCE SLECTION AND CONTROL.....	83
SETTING THE VOLUME.....	83
MUTING AND UN-MUTING.....	83
ACCESSING TIER 2 COMMANDS.....	83
ZONE SETTINGS.....	84
SYSTEM STATUS.....	84
AUDIO ADJUSTMENTS.....	84
DYNAMIC MONITOR LOCKOUT (PARENTAL CONTROL).....	84
DYNAMIC ZONE LINK.....	84
SECTION 9: APPENDIX.....	86
RS232 CONTROL.....	86
TYPES OF COMMANDS.....	86
INTERFACING TO THE RS232 COMPORT.....	86
ASCII STRING 'INITIATING' AND 'TERMINATING' CHARACTERS.....	86
TROUBLESHOOTING.....	94
RS232 AND EXPANSION PIN OUT INFORMATION.....	97
SPECIFICATIONS.....	99
CERTIFICATIONS.....	99

Section 1: General Information & Features

GENERAL INFORMATION

The Xantech MRC88 System is the next generation in **Whole-house Audio/Video Entertainment (WAVE™)** family of products - the first being the MRC44. This is a revolutionary whole-house audio/video entertainment distribution, audio amplification and control system.

The MRC88 System consists of the MRC88 Controller/Amplifier, Eight LCD Keypads and Eight IR Emitters. When combined with almost any Eight IR (or RS232) controlled audio/video source components (CD, DVD, VCR, Satellite, etc.), using the MRC88 System is as easy as pushing a button.

The MRC88 system includes the following components:

- One MRC88 Controller/Amplifier (Part No. MRC88CTL)
- Eight MRC88 Keypads (Part No. MRC88KPW)
- Eight IR Emitters (Part No. 283M)
- One DB9 programming cable to connect to the RS232 serial port on your PC (Part No. 05913410)
- One male DB15 to male DB15 cable with null modem for linking two MRC88 Controllers (Part No. 05913555)
- CD-ROM Disc contains the MRC88 Dragon Drop-IR software (Part No. 03900785-01)
- MRC88 System Installation Instructions (Part No. 08901180)
- Six speaker WECO connector plugs (Part No. 05997400)
- 24 Keypad jumpers (for Zone Termination, Keypad Address and IR Sensor Enable)
- MRC88 Keypad Installation Kit which includes Eight sets of installation brackets (Part No. 03079565-01), an installation template (Part No. 09590255), a Keypad removal tool (Part No. 03025280) and the Keypad Installation Instructions (Part No. 08901175)
- Caution card

Optional Accessories:

- Secondary Keypads
 - White: Part No. MRC88KPW
 - Black: Part No. MRC88KPB
 - Almond: Part No. MRC88KPA
 - Ivory: Part No. MRC88KPI
- External IR Receivers
 - 480-00 Dinky Link™ Series IR Receivers
 - 480-80 CFL Friendly Dinky Link™ Series IR Receivers
 - 490-90 Plasma Friendly Micro Link™ Series IR Receivers
 - 780 Series J-Box IR Receivers
 - 291 Series Hidden Link™ IR Receivers
- MRC44CB1 Connecting Block
- CSM1 Current Sensing Module
- URC-2P or URC-2B Universal Hand-Held Remote Controller

IMPORTANT NOTE: A MRC88 System can be a single controller with keypads for up to Eight zones or two connected controllers and keypads for up to Sixteen zones. There are three different setup modes in the Dragon Drop-IR Software. The **Basic** mode allows quick setup and programming for an Eight zone system. It assumes all zones will use factory defaults and will behave exactly the same. The **Advanced** mode allows customization of system configuration for functions such as zone link, monitor lockout, unique IR programming by zone, etc. The **Expanded** mode allows programming of systems with more than Eight zones using linked MRC88 Controllers.

Each section of this manual will indicate which sections apply to the three programming modes and setups. A section with: **BASIC/ADVANCED/EXPANDED** would apply to all system configurations. A section with: **ADVANCED/EXPANDED** would only apply to systems requiring advanced programming or that have more than Eight zones, etc.

In the **Expanded** mode, the controller for zones 1-8 will be referred to as the PRIMARY CONTROLLER. The controller for zones 9-16 will be referred to as the SECONDARY CONTROLLER.

SYSTEM OVERVIEW

The MRC88 is a Eight-source Eight-zone audio/video distribution and control system. The System is comprised of a Control Amp, Eight LCD Keypads, and Eight 283M IR Emitters. Together the Control Amp and the Keypads make up a **Whole-house Audio/Video Entertainment** system. The Control Amp acts as the Server and the Keypads act as the Clients. The end users interact with the Keypads in order to control all aspects of Audio/Video Distribution and Control. This System allows the end user to accomplish the following: 1) Distribute amplified Stereo Audio and Composite Video from Eight independent Sources to Eight separate Zones. 2) Control the Volume, Mute, Bass, Treble, and Balance for each of the eight Zones. 3) Control most standard source components via IR and/or RS232 commands. Two Control Amps can be linked to create systems with up to Sixteen zones.

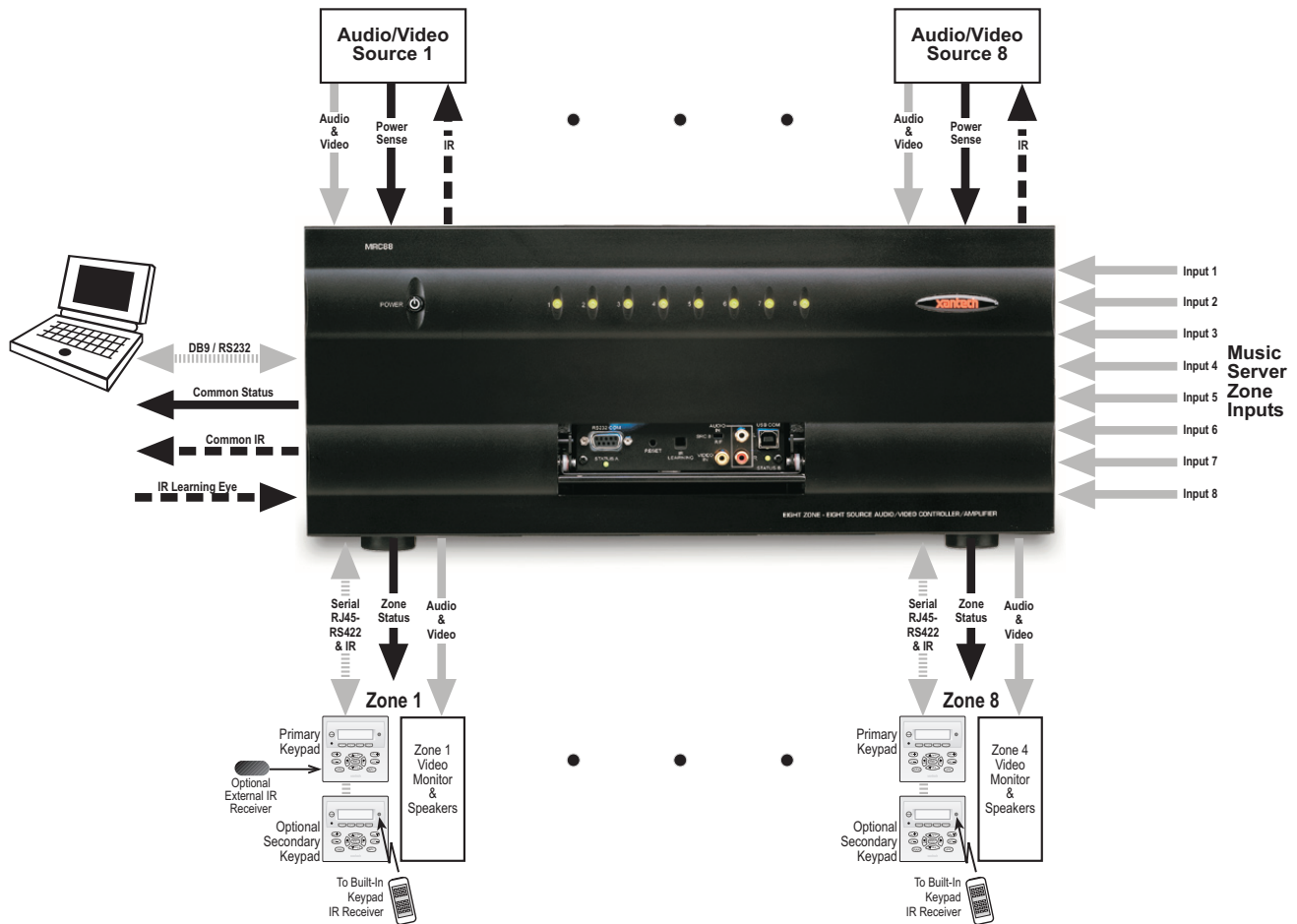

Figure 1 - System Block Diagram

CONTROLLER/AMPLIFIER FEATURES

- **Zones:** Eight, expandable to 16-zones with the addition of a second Controller/Amplifier and additional keypads
- **Sources:** Eight audio AND VIDEO sources. Any zone can select any source. Same source can be selected in multiple zones. Several modes of control:
 - Whole-house mode** – selection and control of any source from any zone.
 - Priority mode** – any zone can select and monitor a source, but only the first zone to select that source can control it
 - Link mode** – multiple zones can be linked together to act as a single zone for source selection and control. Each zone maintains independent volume and mute controls.
 - Monitor lockout** – prevents certain zones from selecting certain sources.
- **Music Server Inputs:** Eight zone-specific audio server inputs. When activated, overrides source-one audio inputs allowing each zone to have its own dedicated music server output by selecting source-one.
- **IR Learning:** IR commands can be learned from external hand-held remotes through the Controller/Amplifier's built-in IR learning eye or they can be generated from the MRC88's built-in IR code library.
- **Internal IR Code Library:** Built in IR Code Library. Contains all Major Brand Component IR commands. No need to 'learn' commands.
- **Macros:** can be built using IR, audio control, RS232, repeat or delay commands and associated with a specific button or event. They can be triggered by a keypad button press, an RC68+ IR code, an MRC88 compatible keypad command, control sense status, video sense status or by RS232. Up to 40 IR commands can be issued in a single Macro.
- **Audio/Video loop-through** on all Eight source inputs
- **Power Management:** Keeps all components Power States in-sync with Zone Power Status
 - All Eight video source inputs have built-in NTSC/PAL sync sensing
 - All Eight sources have current sense inputs for use with a CSM1 Current Sensor
- **Preamp Outs** for all Eight zones
 - Frequency response: 12 Hz to 55KHz (± 3 dB)
 - THD: <0.08%.
 - Signal-to-noise ratio: > 96dB A-weighted
- **Amplification:** Zones 1 through 6 have built-in stereo audio amplifiers at 35 Watts per channel
Zones 7 and 8 are designed to be used with external amplifiers, ideally with either the PA435X (for two zones of stereo audio at 35 Watts per channel) or the PA4100X (for two zones of stereo audio at 100 Watts per channel) and have the ability to directly control the power and mute on both the PA435X or PA4100X via Control Outputs CO1 and CO2
- Eight zone-specific **video outputs**
- **IR Emitter Outputs:** Eight source-specific IR emitter outputs
 - One common IR emitter output
 - Eight zone-specific IR emitter outputs
 - Eight in-the-zone IR emitter outputs via the MRC88 Keypad rear panel emitter output - permitting IR commands originating in the zone to be looped back to the zone allowing the MRC88 to control components physically located in the zone
- **Status Outs:** Eight zone-specific 12V status outputs
One common 12V status output
- **RS232 Com/USB Com (Front Panel):** Communications port used to program the system using Dragon Drop-IR™ Software
- **RS232 COM PORT (Rear):** Allows the Controller/Amplifier to be controlled by a PC or other RS232 device **OR** to control other devices that communicate via RS232 such as certain home theater components, lighting or HVAC devices
- **Eight MRC88 Keypad connections** - RJ45 connectors / CAT5 cable

KEYPAD FEATURES

- Flush-mount, snap-in wall unit with universal wall mounting plate. Requires a 4" x 4" hole cutout in wall (use included template).
- Connects to MRC88 Controller/Amplifier via CAT5 cable terminated with RJ45 connectors.
- Configurable LCD panel (via supplied Dragon Drop-IR™ software).
- 20 buttons (8 source select, 11 function, 1 power).
- Programmable dual functionality (tiered) "push-and-hold" on most buttons.
- Backlit LCD and buttons w/ rear panel brightness adjustment
- Variable backlight timeout.
- Bi-colored Status LED for power and status.
- Broadband IR receiver (30KHz to 100KHz) w/rear panel sensitivity adjustment.
- Rear Panel IR Input connections for addition of external IR Receivers and/or Keypads
- Rear Panel IR IN Zone Output connections for control of in-room components
- Two RJ45 connectors allow multiple keypads to be daisy-chained (up to 4 keypads per zone)
- Optional New Construction back-box (Xantech Part# MRCBOX) for Keypad mounting.

MRC88 CONTROLLER/AMPLIFIER PANEL AND FEATURE DESCRIPTIONS

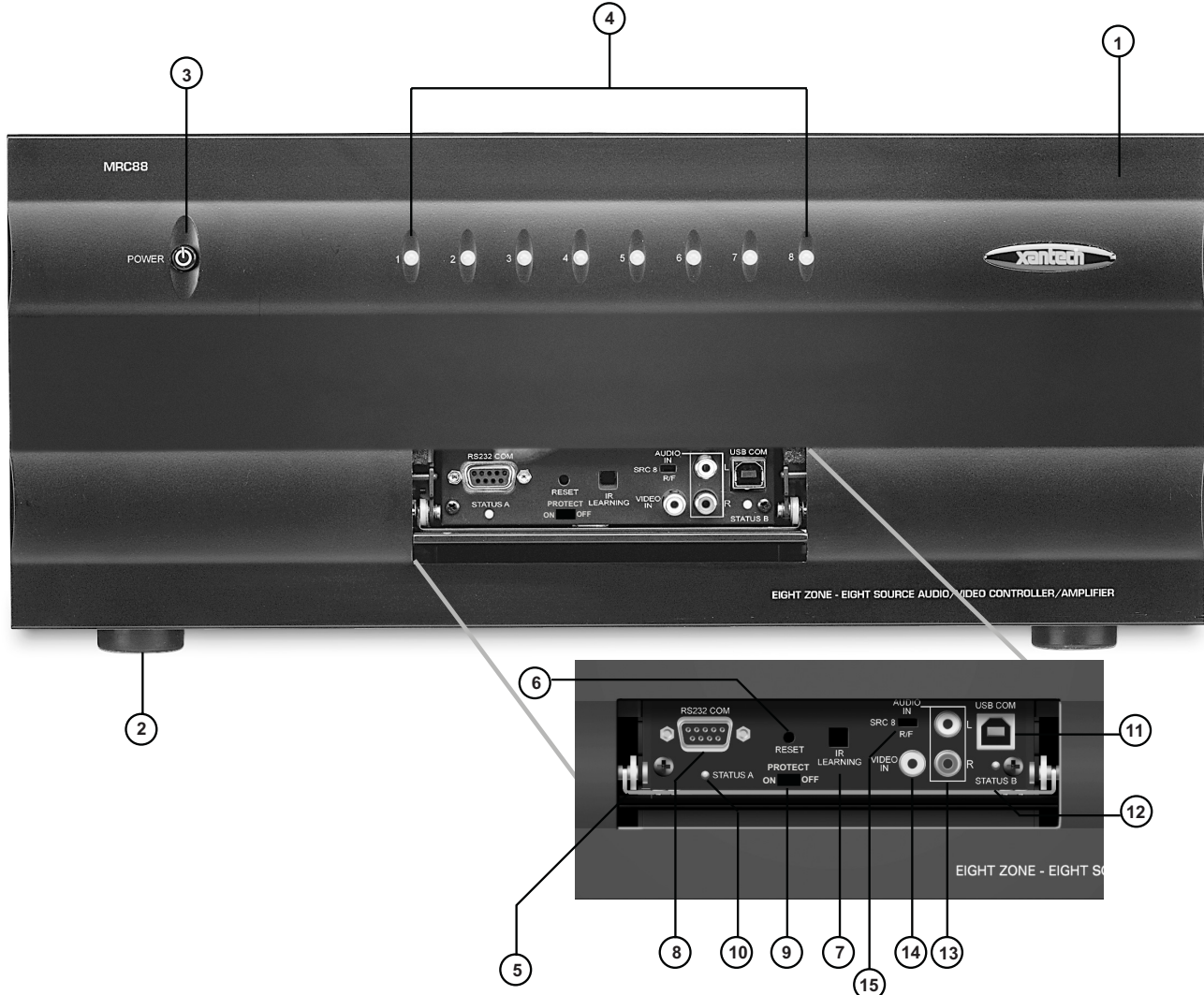

Figure 2 – The Model MRC88 Controller/Amplifier – Front Panel Features and Functions

MRC88 FRONT PANEL FEATURES AND CONNECTIONS:

1. **Front Panel.**
2. **Chassis Feet.** Set high enough to provide through-chassis cooling by natural convection.
3. **Master AC Line On/Off Switch.** Turns AC power On/Off to the entire unit.
4. **Power and Status LED Indicators.** Eight indicators, one for each Zone, provide the following status information:

System Status (Power-Up Mode)

 - a) Slow Orange Blink – indicates general initialization is occurring.
 - b) Fast Green Blink – indicates that a keypad on the associated zone is currently being initialized.
 - c) Fast Red Blink – indicates that the master keypad on the associated zone is not responding to initialization.
 - d) Fast Orange Blink – indicates that the slave keypad on the associated zone is not responding to initialization.
 - e) All Lights Off – initialization is done, system is ready for operation.

Zone Status (Active-Operational Mode)

- a) Steady Green – indicates that the Zone is Active (Keypad ON), is not muted and is not within 5 dB of MAX-V.
- b) Steady Red – indicates that the Zone is Active, is not muted and is within 5 dB of MAX-V.
- c) Slow Green Blink – indicates that the Zone is in the Active, is muted and is not within 5 dB of MAX-V.
- d) Slow Red Blink – indicates that the Zone is Active, is muted and is within 5 dB of MAX-V.
- e) Fast Green Blink – indicates that Zone is Active, is being Ramped Up or Down and is not within 5 dB of MAX-V.
- f) Fast Red Blink – indicates that the Zone is Active, is being Ramped Up or Down and is within 5 dB of MAX-V.
- f) Off to indicate that Zone is in Not Active (Keypad OFF).

5. Front Panel Access Door. Push gently on lower half of door to open. Allows access to programming connections, Level Reset and Front Panel Source 8 A/V Input.

6. Level Reset. Pressing this button twice within 1 second restores all of the Factory Default Settings for all zones. The Factory Defaults are as follows:

- Mute Off
- Treble and Bass Flat
- Balance Centered
- Z-Adjust Treble and Bass Flat
- Z-Adjust Balance Centered
- Z-Adjust Max-V Cleared
- Z-Adjust Max-On-V Cleared
- Trim Levels Cleared
- IR Code Group set to A8

NOTE: The Control Amp will always return to last set values (plus any unaltered factory defaults) after main power shut down or after any power interruptions.

7. IR Learning Eye. The IR Eye on the MRC88 Controller front panel allows teaching IR Codes to Dragon Drop-IR™ via the Control Amp when connected to a PC 's com port.

8. RS232 Com Port. DB9 Connector. Used to program the MRC88 Controller from a PC using Dragon Drop-IR™ Software and for Firmware Upgrades.

9. PROTECT On/Off Switch. Selects between Programming Mode (OFF position) and PROTECT (ON) position to keep program secure in memory.

10. STATUS A Led. Green Activity LED, lights during Program Download from Dragon Drop-IR™ Software, during IR Learning and for Firmware Upgrades when using the RS232 Port located on the front panel

11. USB Com Port. Used to program the MRC88 Controller from a PC using Dragon Drop-IR™ Software and for Firmware Upgrades.

12. STATUS B Led. Green Activity LED, lights during Program Download from Dragon Drop-IR™ Software, during IR Learning and for Firmware Upgrades when using the USB Port located on the front panel.

13. Source 8 AUDIO IN L/R. Front panel Source 8 line level audio input. Gold-plated RCA Jacks for use with any desired A/V source component such as Camcorder, Video Game or other.

14. Source 8 VIDEO IN. Front panel Source 8 composite video input. Gold-plated RCA Jacks for use with any desired A/V source component such as Camcorder, Video Game or other.

15. Source 8 Front/Rear Selector Switch. Selects whether the Source 8 Audio/Video inputs will come from the Front (F) or Rear (R) panel jacks.

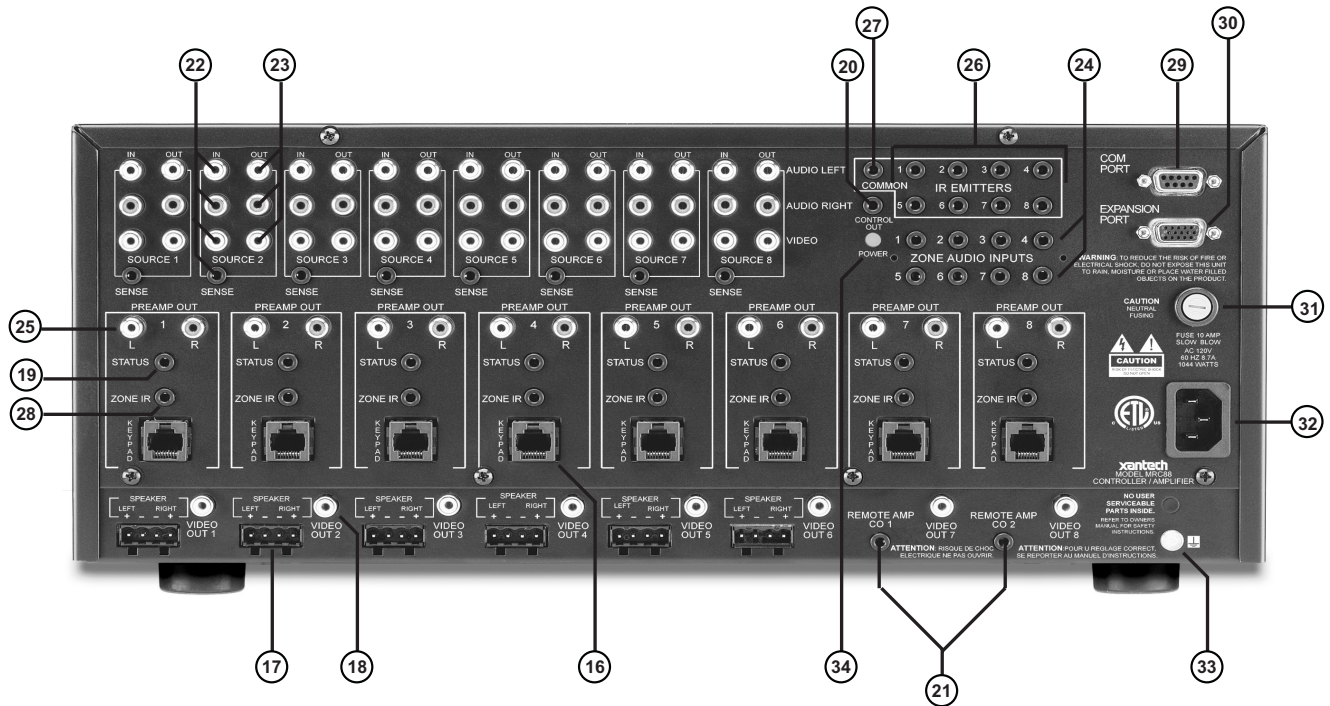

Figure 3 – The Model MRC88 Controller/Amplifier – Rear Panel Connections and Functions

MRC88 REAR PANEL FEATURES AND CONNECTIONS:

- 16. Keypad Terminals (8).** Each Zone has one RJ-45 jack for Keypad Interface. Each connector interfaces the following: Power (Enough for 1 Primary & up to 4 Secondary Keypads per Zone), RS-485 Data I/O, and IR Input.
- 17. Speaker Terminals (6).** Plug-in 4-terminal screw type connectors for zones 1 thru 6, permit speaker wire sizes up to 12AWG.
- 18. Composite Video Output (8).** RCA type connector sends zone selected, source video to the composite video input on a zone TV or modulator.
- 19. Status Out (8).** Provides a control output of +12 VDC that turns on and off with the zone to drive voltage sensing relay modules and AC strips.
- 20. Control Out (8).** Mono 3.5mm Mini Phone Jack provides a Control Output that goes high (+12 volts) when any Zone is first turned ON and goes low (0 volts) when the last Zone is turned OFF. [Tip=+VDC; Shield=GND]
- 21. Remote Amp Control Out (CO1 & CO2).** Stereo 3.5mm Mini Phone Jack connects to CONTROL IN jack of Remote Amp PA435X or PA4100X. Provides STANDBY and MUTE Control of remote Amp from Zone 7 (CO1) and Zone 8 (CO2). [Tip = STANDBY Logic; Ring = MUTE Logic; Shield = GND]
- 22. Source Component Input Connections (8)**
 - a) **Source Audio Inputs.** Gold-plated RCA Jacks for Stereo/Dolby Pro line level audio input from source components.
 - b) **Source Video Inputs.** Gold-plated RCA Jacks for composite video input from source components.
 - c) **Sense Inputs.** 3.5mm Stereo Mini Phone Jacks for use with the CSM1 MRC88 Current Sense Module.

23. Source Loop-Thru Connections (8).

- a) **Audio Loop-Thru.** Parallel Connection to Audio Inputs for connecting Audio Source to another MRC-88 in Expanded Mode or to other local devices. This is not an active output.
- b) **Video Loop-Thru.** Buffered Video Connection for connecting Input Video Source to another MRC-88 in Expanded Mode or to other local devices. **NOTE:** Since this is a *Buffered* video connection, this loop-thru is not active when POWER is removed from the MRC88

24. Zone Audio Inputs (8). 3.5mm Stereo Mini Phone Jack for Zone specific stereo audio Server Inputs. Zone Audio Inputs override rear panel, Source 1 connection. Allows each of the 8 Zones to have a dedicated Server Output by selecting Source 1 on keypad.

25. Zone Audio Pre-Amp Out (8). Gold-plated RCA Jacks for connecting Zone Audio Output to an external amplifier. For use with applications where either more power is required for Zone or passing to a Dolby Pro compatible receiver for theater quality audio in zone.

26. IR Emitters (1-8). 3.5mm Mono Mini Phone Jacks. These mini jacks are for the connection of IR emitters to control individually the eight source components. These jacks are “steerable” with Dragon Drop-IR™ Software for IR Routing and Priority Lockout. IR received from a Zone will be routed to the emitter port corresponding to the Zones active source selection. Can also be configured as 8 common emitter ports (**ADVANCED** only) (See: Section 5: Controller Options Programming).

27. IR Emitter (Common). 3.5mm Mono Mini Phone Jacks. Single Common IR Output that can be used to control devices such as Multi Zone Audio Server, motorized drapery systems, TV lifts and lighting systems or any other IR controlled component. IR Received from any Zones Keypad will be output the Common emitter port *regardless* of source selection.

28. Zone IR Out (8). 3.5mm Mono Mini Phone Jacks. IR received from a Zone will always be passed to the corresponding Zone IR output. This can be used to control *Zone Specific* components not located in the zone.

29. Com Port. DB9 RS232 Control Port allows full control from an external PC component of all Internal Amplifier Commands of the MRC88 Controller and the ability to trigger programmed IR Macros for control of devices connected to the Controllers emitter ports. The Com Port can also be used in the *reverse* to send ASCII/Hex commands OUT to control an external RS232 device directly from the MRC88 Keypad and/or handheld remote.

30. Expansion Port. DB15. Allows two MRC88's to be connected together, via included Expansion Cable, to provide an 8 Source/16 Zone system with full control between units.

31. User Replaceable Fuse. 10 AMP 250 VAC, Slow Blow Fuse (Domestic version). 5 AMP 250 VAC, Time-Lag Fuse (European version).

32. AC Power Input. Standard IEC 3-Conductor AC Line Cord Receptacle for plug-in of a 3-conductor power line cord.

33. Grounding Screw. “Knurled Screw” provides a means for chassis connection to earth ground or to other Audio/Video products to aid in the reduction of system noise.

34. Power On/Off LED. This LED indicates the Main Power ON/OFF Condition of the MRC88 Controller.

MRC88 KEYPAD FEATURE DESCRIPTIONS

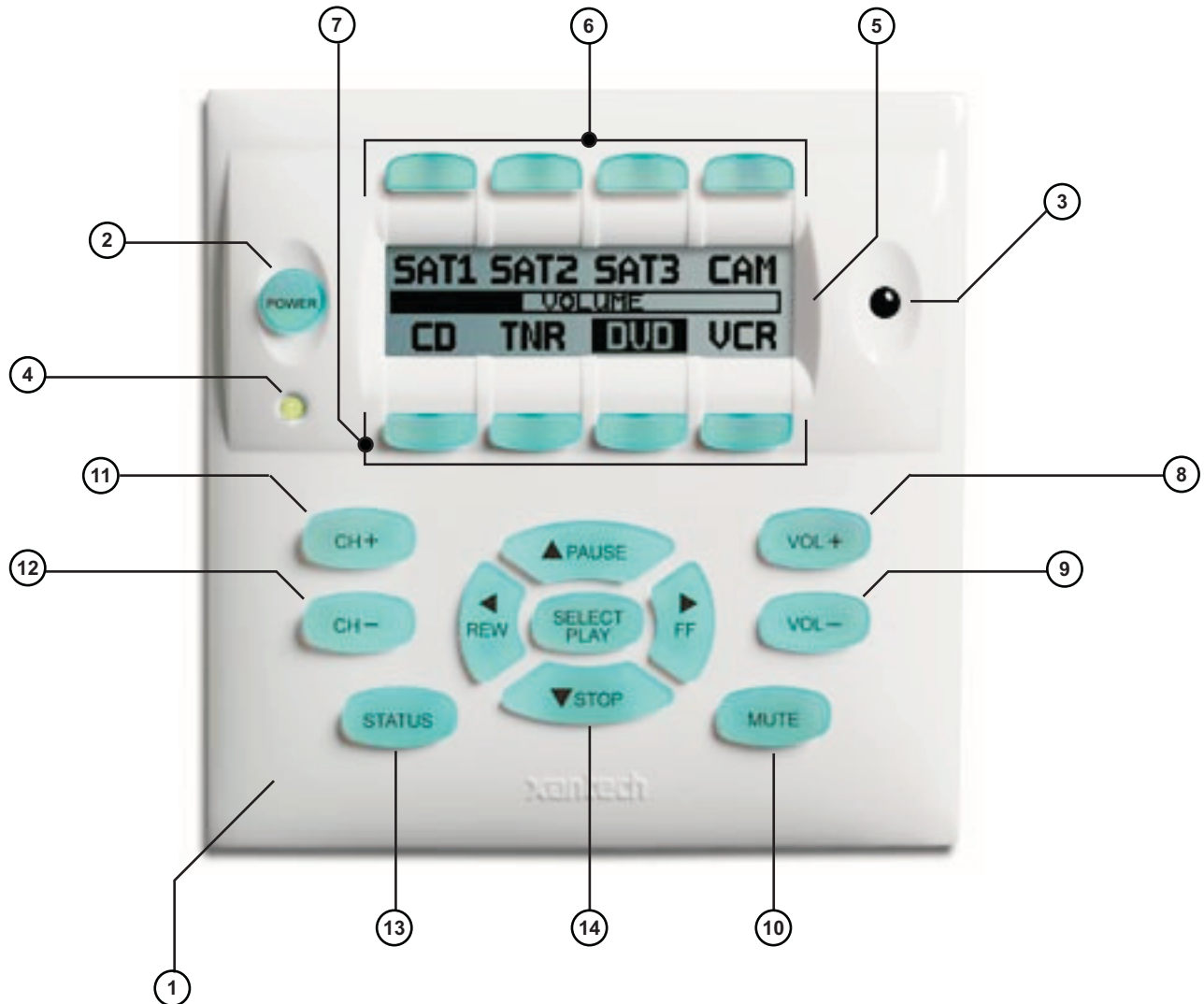

Figure 4 – The Model MRC88 Keypad – Front Panel Features and Functions

MRC88 KEYPAD - FRONT FEATURES:

1. **MRC88 Keypad.**
2. **Power.** Turns the zone ON and OFF. Can be programmed with IR codes or sequences.
3. **IR Sensor.** Receives IR from hand-held remotes to control both source components and the MRC88 system. A Programmable Learning Remote such as the Xantech URC2 is recommended for integrating the IR commands of the MRC88 and source components into a single controller. Compatible with most brands of remote controls, though some may not be programmable and will therefore only control the source components.
4. **Status Indicator LED.** Will indicate zone/system status and will flash as IR is received at the IR Sensor. These indicators, one for each Keypad, provide the following Information:
 - a) LED Off = Zone OFF
 - b) Steady Green = Zone ON
 - c) Slow Green Blink = Zone MUTE

- d) Fast Red Blink = IR Sensor INPUT or Keypad OUTPUT
- e) Fast Amber Blink = System BUSY

5. **LCD Display.** When the zone power is ON, the LCD will indicate the selected source, zone volume level, zone and system status and other system conditions. The display is automatically backlit when any button is pressed (backlight is programmable via Dragon Drop-IR™ software).
6. **Source 1-4 Selector Buttons.** Pressing of Source Button selects the corresponding source's Audio/Video signal to be played in the Zone of the keypad pressed. Pressing of the Source Button will reverse the source icon on the LCD Display and sends IR commands programmed to the button (if any) to the corresponding source and common emitter outputs as well as Zone Emitter port.
7. **Source 5-8 Selector Buttons.** Pressing of Source Button selects the corresponding source's Audio/Video signal to be played in the Zone of the keypad pressed. Pressing of the Source Button will reverse the source icon on the LCD Display and sends IR commands programmed to the button (if any) to the corresponding source and common emitter outputs as well as Zone Emitter port
8. **Vol +.** Increases zone volume and moves the Volume Bar on the LCD Display to indicate volume level (non-programmable).
9. **Vol -.** Decreases zone volume and moves the Volume Bar on the LCD Display to indicate volume level (non-programmable).
10. **Mute.** Mutes zone speaker output. Sends IR commands programmed to this button (if any) to the selected source emitter, common emitter, and zone emitter outputs.
11. **CH +.** Sends IR commands programmed to this button to the selected source emitter, common emitter, and zone emitter outputs.
12. **CH -.** Sends IR commands programmed to this button to the selected source emitter, common emitter, and zone emitter outputs.
13. **Status.** Displays zone and system status. Allows access to Dynamic Zone Linking and Zone EQ/Balance settings (non-programmable).
14. **Select/Play, Stop, Pause, Rew, FF.** Each send IR commands programmed to these buttons to the selected source emitter, common emitter, and zone emitter outputs.

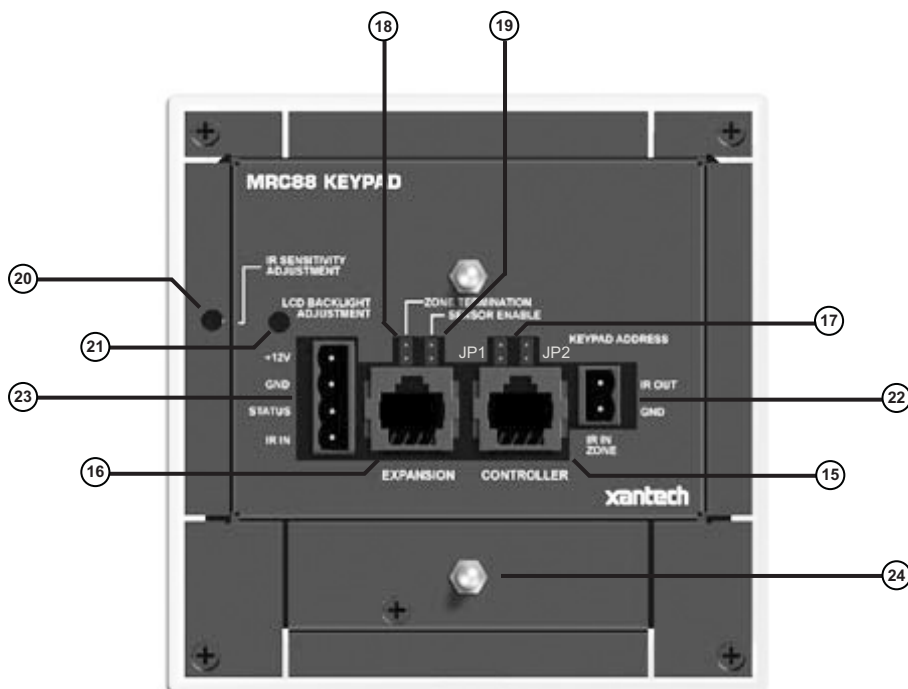

Figure 5 – The Model MRC88 Keypad – Rear Panel Features and Functions

MRC88 KEYPAD - REAR FEATURES AND CONNECTIONS:

- 15. Controller Terminal.** RJ45 Jack. Connects Keypad to zone keypad input on MRC88 Controller via CAT5 cable.
- 16. Expansion Terminal.** RJ45 Jack. Allows keypad to be daisy chained to another keypad for multiple control locations within a zone. Up to 4 keypads are supported per zone.
- 17. Keypad Address.** Pair of Jumpers. Used to assign Keypad Address. Each Keypad in the zone must have a unique address (up to 4 keypads in a Zone).
- 18. Zone Termination.** Jumper. Do not remove jumper if there is only one keypad in a zone. If there is more than one keypad in a zone, remove from all but the last keypad in the daisy chain configuration.
- 19. Sensor Enable.** Jumper. Enables IR sensor on Keypad. Remove when using an external IR receiver.
- 20. IR Sensitivity Adjustment.** Carefully adjust for background light level to prevent false triggering of the IR circuits. Slowly turn counter-clockwise to reduce sensitivity.
- 21. LCD Backlight Adjustment.** Adjusts brightness of LCD backlight. This adjustment does not affect the backlight level for the buttons. Slowly turn counter-clockwise to reduce brightness.
- 22. IR In-Zone.** 2-Terminal WECO style socket - Zone IR out for local 'In-Zone' emitter out. Used for IR control of equipment in the same location as the keypad. Any IR generated from within the Zone (or routed to that zone from another) will be output from the IR IN-Zone connector as well as the Zone IR jack on the rear of the Controller. This feature is 'selectable' via Dragon Drop-IR™ Software.
- 23. External IR Terminal Block.** 4-Terminal WECO style socket – Allows connection of other Xantech IR Receivers and/or Keypads to be used in conjunction with the MRC88. (i.e. Use Waterpad Keypad in sub-zone in shower or outdoor zone or Plasma Friendly IR Receiver in place of Keypad IR Receiver).
- 24. Snap-in Pins.** These pins snap into the MRC88 Keypad wall bracket for mounting.

Section 2: Installation & Connections

INSTALLATION

OPERATION: OUT-OF-THE-BOX PRE TEST (BASIC/ADVANCED/EXPANDED)

The MRC-88 is shipped to operate basic functions 'Out-Of-The-Box' without any programming. Simply by plugging in keypads via standard CAT-5 RJ45 terminated patch cable and powering the controller 'on', you can control Source Selection, Volume Up/Down and speaker Mute capabilities.

Completing the Out-Of-The-Box Pre-Test will verify that all sources and zone components are working properly to select and distribute audio and video prior to programming with Dragon Drop-IR™. This will ensure that the unit is indeed functioning correctly 'prior' to fixed installation and allow proper troubleshooting procedures if a problem is encountered. Instructions regarding full programming for specific components and features will follow.

Note: For 'EXPANDED' configuration, test both units individually as outlined below.

Note: For simplicity of test set-up, only one Source Component, one pair of speakers, and one TV/Video Monitor will be necessary.

For the pre-test, you will need the following:

- 8-RJ45 Terminated CAT5 cables. (Pre test cables prior to use – See ⚠ Caution below)
- 1-Audio/Video Source Component (i.e. VCR, DVD or other) [Will be used to test ALL Source Inputs]
- 1 Audio/Video RCA Harness (Capable of Audio Left/Right and Video)
- 1-Pair of speakers with Speaker Cable properly terminated into a 4 conductor WECO Plug [Will be used to test Speaker outputs]
- 1-TV or Video Monitor [Will be used to test ALL Video Outputs]
- 8-283M Blink Emitter
- All 8 MRC-88 Keypads
- MRC-88 Controller/Amplifier
- PA435X Two-Zone Stereo Amplifier (or other)
- 2 Pair of Stereo RCA Phono cables (for PA435X)
- AC Cord

1. Connect MRC88 Controller/Amplifier as shown in **Figure 13** to:
 - a) All MRC88 Keypads via CAT5 Cables
 - b) Pre Amp Out of Zones 7 and 8 to PA435X Zones 1 and 2 Audio Input
 - c) Audio/Video Source to SOURCE 1 Audio Left/Right and Video Input terminals
 - d) TV or Monitor to Video Out 1
 - e) Speakers to Speaker Output #1
 - f) All 8 IR emitters to IR Emitter Ports 1 thru 8 (rear connection Item #26)
 - g) AC Power for MRC88 Controller and Audio/Video Source Component
2. Press "Power On" button on the front of the MRC88 Controller/Amplifier (wait for front panel LED's to stop flashing – should be less than 20 seconds).
3. Power ON the Zone 1 TV/monitor and select the appropriate input (on the TV or monitor).
4. Power ON the Source Component and press play.
5. Place the emitter from IR Emitter Port 1 near the front of the Source Components IR Sensor window.
6. Press "POWER" on the Zone 1 Keypad.
7. Select "SRC1" on the Zone 1 MRC88 Keypad.
 - a) If Source 1 is an Audio/Video component, the video content of the source connected to the Source 1 inputs should be seen on the zone 1 TV/monitor.

- b) Press "VOL+" on the Zone 1 Keypad. The Volume bar should move on the Keypad and the audio content of the source connected to the Source 1 inputs should be heard through the Zone 1 speakers.
 - c) Press "MUTE" on the Zone 1 Keypad. The Zone 1 speakers will mute. Press MUTE again and the speakers will un-mute. (Pressing VOL+ or VOL- will also un-mute the speakers).
 - d) Use the source 1 original equipment remote and verify that all source functions operate when aiming the remote at the Zone 1 Keypad IR sensor.
 - e) Press "POWER" on the Zone 1 Keypad and verify ALL Status LED's on the Controller Front Panel are OFF.
8. Move the Audio/Video Source component to SOURCE 2 Audio Left/Right and Video Input terminals; Speakers to Speaker Output #2 and the TV/Video Monitor to Video Out #2.
9. Repeat Steps 5 thru 8 for source/Zone 2 thru 8

Note: For Zones 7 & 8 Speakers will be connected to the Speaker A and B output of the PA435x

Caution: Power voltage for the keypad is transmitted along the CAT5 cable! **Incorrect wiring on this cable can destroy the MRC Keypad.** Please test the cable connections using a proper CAT5 cable tester or using a Multimeter to check Pin to Pin continuity and for possible shorts. Using either method, it is advisable to measure pins 3 and 6 to verify proper voltage with a Multimeter. A 12Vdc measurement should be read when the positive probe is on pin 6 and the negative probe is on pin 3. See **Figure 10.**

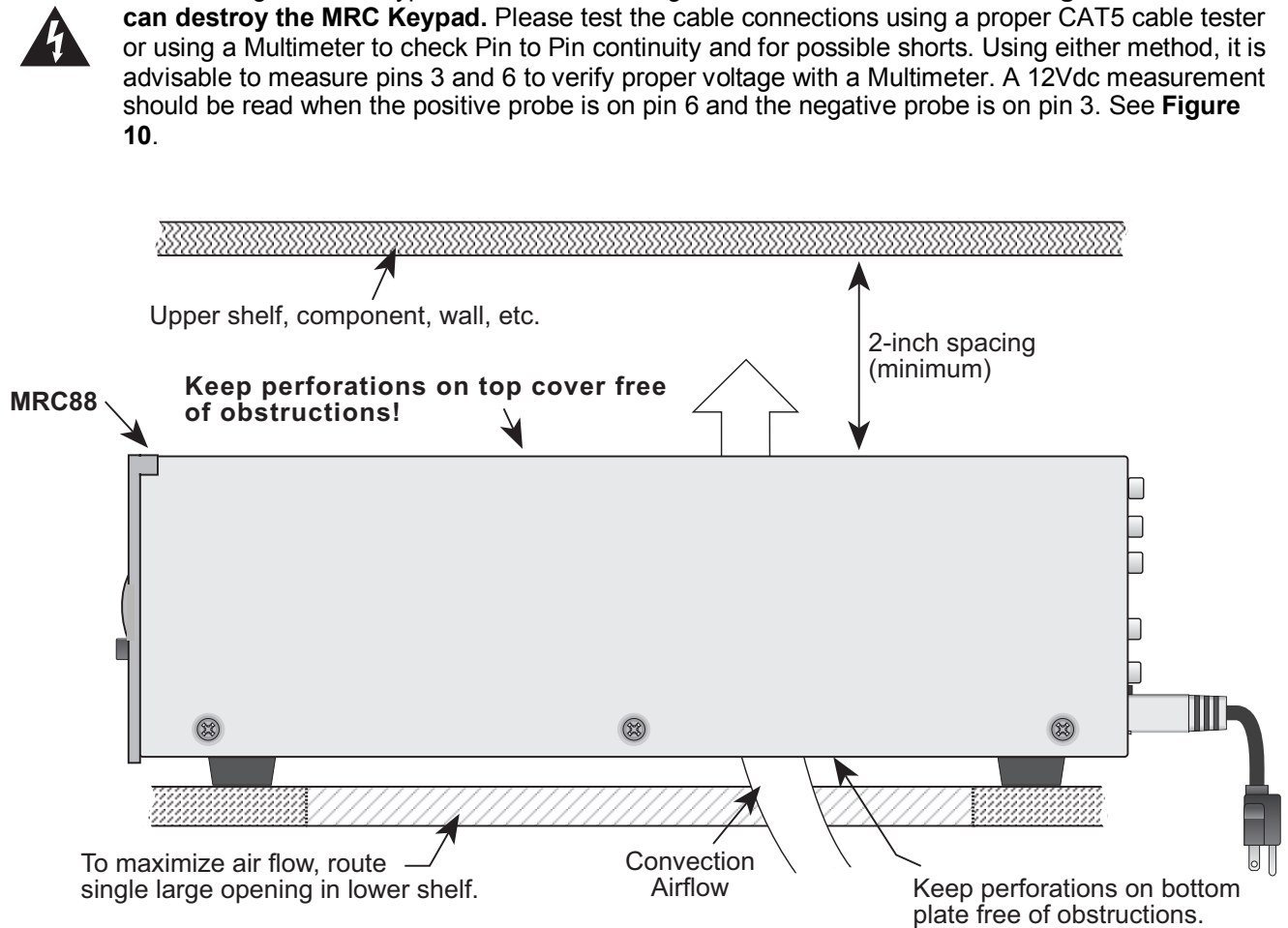

Figure 6A: MRC88 CTRLR mounting

MRC88 CONTROLLER/AMPLIFIER PHYSICAL LOCATION AND MOUNTING (BASIC/ADVANCED)

When you mount the MRC88 Controller, you should plan its location carefully. Pay close attention to each of the following factors (refer to Figure 6A above):

- 1. The amplifier is convection cooled. That is, it depends on the natural free flow of air up through the slot perforations in the bottom plate, over the internal heat dissipating fins, then out the top cover, for adequate cooling.

2. If mounted in an equipment cabinet or other confining location, allow at least 2 inches of space above the top cover. Be sure there are large openings in the shelf below the unit and in the cabinet to allow the entry of cool air and the escape of warm air.
 3. If the cabinet contains other heat generating components or you are using several MRC88's in a large multi-zone system, you will have to pay even closer attention to adequate ventilation.
 4. Do not hesitate to use fans (quiet, boxer type), if necessary, to ensure a constant flow of air through the MRC88's and the other heat generating components.
 5. When mounting in a 19" (483mm) rack, adding a single RU (Rack Unit) spacer above and below the MRC88 will improve convection in heavy use applications. **Note: Rear support may be required.** [One Rack Unit size = 1-3/4" (44.5mm) in height].
 6. In multi-zone installations, you will have large bundles of wire and cable to accommodate audio, video and speaker connections. Be sure to allow enough room for the leads and dress them in such a manner so as not to block airflow.
 7. The MRC88 is designed for mounting on flat horizontal surfaces. When mounting into a 19" rack, use a proper rack shelf or drawer (i.e. Middle Atlantic or equivalent)
 8. Do not remove chassis feet. They are necessary to provide proper ventilation.
- NOTE:** You should consider some sort of rear support for rack mounted units when used in mobile applications or when located in seismically active areas.

(EXPANDED)

Place Controllers on separate shelves or provide 2 inches of space between Controllers for ventilation.

**MRC88 KEYPAD PHYSICAL LOCATION AND MOUNTING
(BASIC/ADVANCED/EXPANDED)**

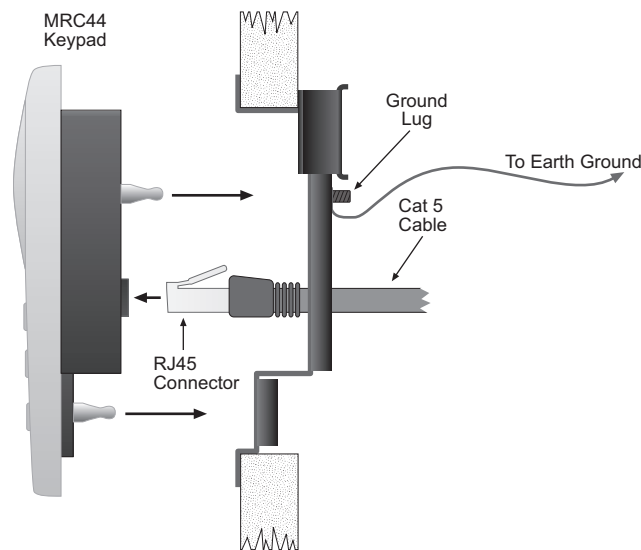

Figure 6 - Mounting and Installing the MRC88 Keypad

Keypad mounting for the MRC88 Keypad does not require a junction box. The MRC88 keypad can be mounted on drywall, lath & plaster, button board or other surfaces covering a hollow wall. Follow these simple procedures to install the provided MRC88 mounting bracket and keypad:

NOTE: Check local electrical codes. Some areas require a backbox in certain applications. For installations that require a back-box, see Xantech Part# MRCBOX. The MRC88 keypad will not fit in a standard 2-gang box. The Xantech MRCBOX must be used in applications that require a backbox.

1. Cutting the hole
 - a. Mark the desired mounting location for the center of the keypad.

- b. Using a level, make proper horizontal and vertical marks on surface to be cut, to properly orient template.

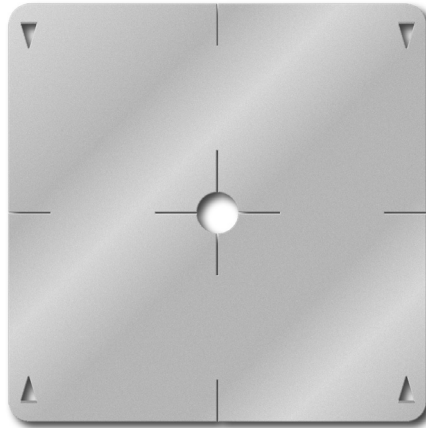

Figure 7 – MRC88 Keypad mounting template

- c. Locate the provided template so that the mark is in the center of the hole, which is in the center of the template.
- d. Rotate the template around the center until the template is level.
- e. Press or hammer the template in place so that the holding tabs pierce the wall and hold the template in place.
- f. Mark or scribe the outline of the template on the wall.
- g. Remove the template and cut a clean hole through the wall along the outline of the template, being sure that your cut is on the outline. Any cut outside of the outline by more than ¼” may not be covered by the MRC88 Keypad.

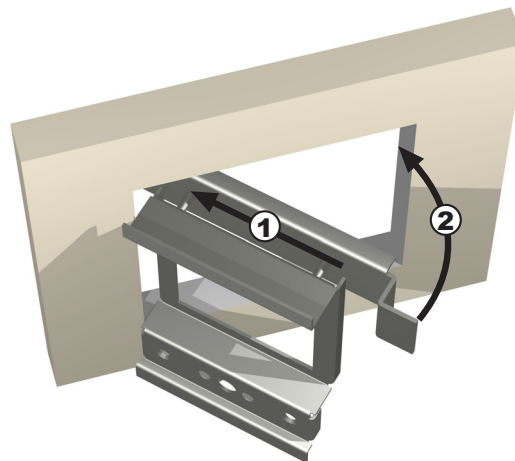

Figure 8 – Installing the MRC88 Keypad mounting bracket in the wall

2. Installing the Mounting Bracket
 - a. Attach the ground wire to the ground lug to the rear of the back-bar with the provided green nut, before beginning the bracket installation process.
NOTE: A ground wire connected to Earth ground is required to protect against static discharge.
 - b. Orient the Mounting Bracket so the ground lug is on the top portion of the bracket and run the supplied screws through the top front of the mounting bracket into the back-bar as shown in **Figure 6**.
Note: Do not tighten screws.
 - c. Pull the CAT5 cable through the hole in the wall.
 - d. Pull the CAT5 cable through the hole in the mounting bracket.

- e. Slide the left or right side of the back-bar into the wall as shown in **Figure 8**.
- f. Center the mounting bracket in the wall and tighten the screws until the bracket is firmly held in the wall. Over tightening will distort the bracket and prevent the Keypad from snapping tight against the wall. Under tightening will cause the Keypad to be loose against the wall.
- g. If there is not enough room to slide the keypad in as described above, you can hold the back-bar in place as you run the screws through the mounting plate and into the back-bar. **TIE A LONG STRING TO THE BACK-BAR** so that you can easily retrieve it in case you drop the back-bar into the wall!

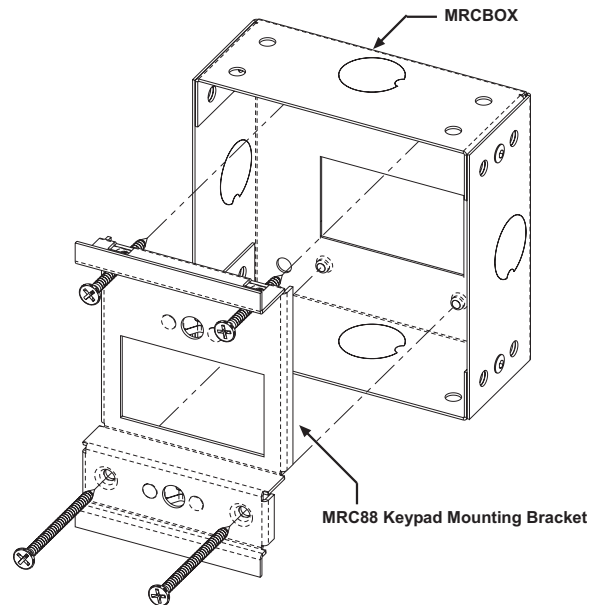

Figure 8B: Optional Keypad Back-Box for pre-install applications

2-1. MRCBOX (Back-Box) Installation (optional)

- a. Position Back-Box so inner rectangle is in a horizontal position. as shown in **Figure 8B**
 - b. Affix MRCBOX to Wall Stud at desired height with front of box flush with front of stud (or set back slightly) as to not interfere with Sheetrock.
 - c. Attach ground wire to ground lug as described in Step 2a as shown above.
 - d. Orient the Mounting Bracket so the ground lug is on the top portion of the bracket and using two 1.5" (38.1mm) self-tapping drywall screws (or sheet metal screws), mount the bracket to the Back Box. For extra rigidity use two 2" (50.8mm) self-tapping drywall screws (or sheet metal screws) through the bottom two screw holes.
3. With the Controller/Amplifier turned off, connect the CAT5 cable to the appropriate RJ45 connector, using **Figure 10** as a guide for CAT5 termination.
 4. Add or remove jumpers on the rear of the MRC88 keypad-according to Table 1 (Keypad connections).
 5. Firmly snap the MRC88 Keypad into the bracket that you have just installed (see **Figure 6**).
 6. Confirm all Keypad operations.

MRC88 KEYPAD REMOVAL

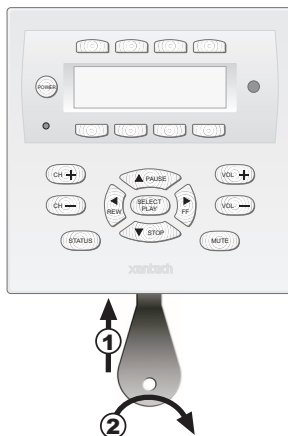

Figure 9 – Removing the MRC88 Keypad from the wall

1. Insert the MRC88 keypad removal tool into the slot at the bottom of the keypad, as shown in **Figure 9**, being sure that the tool is inserted so that the “insert to here” line slides under the Keypad. This will reduce the risk of damage to the Keypad or the wall.
2. Twist the removal tool in either direction until the bottom of the Keypad pulls away from the wall, then carefully grip the edges of the Keypad with your fingers and pull it off the wall.

NOTE: Since the Keypad snaps into the mounting bracket and there are a large variety of wall textures, the Keypad may POP OUT or require some additional effort to pull it off the wall, depending on your particular installation.

CONNECTING THE MRC88 CONTROLLER/AMPLIFIER

When making connections to the MRC88 Controller be sure the power cord is unplugged. Proceed as follows, referring to **Figure 3** and **Figure 13** for a typical MRC88 system layout and interconnections:

SOURCE RELATED CONNECTIONS

The following relates to all source related connections to the MRC88 Controller Unit (A/V In/Out, IR Control, Sense Inputs etc.)

SOURCE COMPONENT CONNECTIONS

Audio Connections (BASIC/ADVANCED)

Using good quality RCA-type patch cables connect the LEFT and RIGHT OUTPUT jacks of the source component (DVD, CD, Satellite receiver, etc.) to the appropriate source AUDIO LEFT and AUDIO RIGHT INPUT jacks on the MRC88 - **Figure 3-(22)**.. Do this for each source component.

(EXPANDED)

Using good quality RCA-type patch cables connect the source AUDIO LEFT and AUDIO RIGHT OUTPUT Jacks of the ‘Primary Controller’ - **Figure 3-(23)**, to the corresponding source AUDIO LEFT and AUDIO RIGHT INPUT jacks on the ‘Secondary Controller’ - **Figure 3-(22)**.

Video Connections (BASIC/ADVANCED)

Using good quality RCA-type video patch cables connect the VIDEO OUTPUT jacks of the source component to the VIDEO INPUT jacks on the MRC88 - **Figure 3-(22)**. Do this for each source Component.

(EXPANDED)

Using good quality RCA-type patch cables connect the source **VIDEO OUTPUT** jacks of the 'Primary controller' [Figure 3-(23)] to the corresponding source **VIDEO INPUT** jacks on the Secondary Controller - Figure 3-(22).

ZONE AUDIO INPUTS (ADVANCED)

Use 3.5mm Stereo Mini Jack to Stereo RCA Plug adapter to connect Zone Specific Audio Sources (i.e. Audio Server or other Zone Specific Audio Component) to the appropriate Zone Audio Input - Figure 3-(24). The 3.5mm Stereo Jack is wired as follows: Tip = Right Audio Input; Ring = Left Audio Input; Sleeve = GND. The Zone Audio Input feature is enabled via Dragon Drop-IR™ software in the ADVANCED configuration only. When enabled, the Zone Audio Input will override the Source 1 Input connected at the Audio Left/Right RCA Input terminals - Figure 3-(22). Zone Audio Inputs do not support Video.

(EXPANDED)

For Zones 1-8, connect to the Primary Controllers Zone Audio Input as stated above. For Zones 9-16 connect to the Secondary Controllers Zone Audio Input [Figure 3-(24)] as stated above.

IR CONTROL CONNECTIONS (BASIC/ADVANCED)

Plug the supplied 283M IR emitters into the appropriate IR Emitter jacks - Figure 3-(26). Be careful to match the source audio and video connection number on the MRC88 to the IR Emitter jack number. This will ensure that the IR control signal will be routed to the correct source component. Find the IR sensor window on the source component and attach the emitter to the components sensor window after removing the protective paper cover on the flat side of the emitter head. A Common IR jack is also provided for connection to other auxiliary devices that are not source specific - Figure 3-(27).

(EXPANDED)

Connect emitters to the 'Primary Controllers' IR Emitter jacks - Figure 3-(26) as noted above.

Note: The appropriate source IR Emitter of the 'Secondary Controller' will also flash regardless of what zones keypad issues the command but it is recommended to use the emitter jacks of the Primary unit.

SENSE INPUT CONNECTIONS (BASIC/ADVANCED)

The sense input connection will typically be used to sense the power state of a source component using the Xantech CSM1 Current Sense Module (optional). Plug the 3.5mm mini plug from the CSM1 into the appropriate sense jack – Figure 3-(22). Be careful to match the source audio and video connection number on the MRC88 to the appropriate sense jack number. The CSM1 plugs into an AC power source. The component power cord plugs into the CSM1. (Refer to instructions included with the CSM1 unit).

CSM1 Threshold Adjustments

- a. First, make sure the 3.5mm mini-plug is plugged into the appropriate sense jack on the MRC44 and that the MRC44 is powered ON. (The CSM1 gets low-voltage DC power from the MRC44 – not from the AC line. See Figure 2-Top for mini-jack pin out)
- b. Select the correct position of the RANGE slider switch – the HI position is for devices with a high current draw when ON, the LO position is for devices with a low current draw when ON (based upon the lowest current draw state of the component when ON).
- c. Manually turn the component ON.
- d. Using a small (1/8" wide) blade screwdriver, rotate the current control to the full CLOCKWISE position (LO CURRENT).
- e. Rotate the control COUNTER-CLOCKWISE (towards the HI CURRENT position) until the Threshold Adjustment LED goes OFF.
- f. Turn the component OFF (Standby Mode).
- g. Rotate the control CLOCKWISE until the Threshold Adjustment just goes ON.
- h. Set the control to a point midway between these two settings. This should be the correct setting.

NOTE 1: If you have trouble with the threshold adjustment correctly detecting the ON and OFF states of the component, try changing the RANGE slider to the opposite position and then try the adjustment again.

NOTE 2: If the Threshold Adjustment LED does not go ON and OFF with the component power, make minor adjustments to the threshold adjust until the LED is in proper sync.

NOTE 3: Program IR commands for the MRC44 Controller current sensing as described in the MRC44 Installation Instructions, "PROGRAMMING SENSE CODES".

(EXPANDED)

Connect CSM1's as described above to the Primary Controller. Sense inputs are not available on the Secondary Controller.

ZONE RELATED WIRING CONNECTIONS

In typical applications, each zone will have at least one MRC88 Keypad and a pair of stereo speakers. In those zones with both audio and video, at least one video monitor or television will also be used. In order to make these connections, the minimum requirement is home runs of one CAT5 cable for each zone's keypad(s), two pairs of 12-18AWG wire for each pair of speakers, and one coaxial cable for a TV or monitor from each zone to the MRC88 Controller/Amplifier location.

SPEAKER CONNECTIONS

(BASIC/ADVANCED/EXPANDED)

1. Using good quality speaker wire, connect the individual speaker leads to the 4-terminal "SPEAKER" connectors on the MRC88 as shown in **Figure 3-(22)**.
2. The MRC88 Speaker Terminals (amplifier outputs) are 4-Ohm safe. Make sure the combined impedance presented to the speaker terminals by the speakers (or any combination of speakers) is 4-Ohm minimum.
3. Be sure to observe correct polarity by connecting the "+" and "-" terminal from each channel on the MRC88 to the corresponding "+" and "-" terminals on each speaker. This will ensure proper "phasing" (See Step 6). Since the connectors are removable, you may unplug them for ease of lead assembly.
4. As a rule of thumb, use 18 gauge speaker wire for speaker runs up to 30' (9m), 16 gauge up to 70' (21m), and 14 gauge up to 150' (39m). The 4-terminal connectors accept wire sizes up to 12-gauge max.
5. Strip the insulation back about 1/4" (6mm) and twist the strands on each lead to prevent fraying.
6. **Speaker Phasing:** To obtain stable imaging and full bass response, it is imperative that stereo speakers be connected "in phase" with each other. You can verify this as follows:
 - a) If the "+" (positive) and "-" (negative) terminals on your speakers are correctly marked, and visible, and you have wired the system with the positive connector on the rear of the MRC88 Controller/Amplifier connected to the positive connector on the speaker and the negative connector on the rear of the MRC88 Controller/Amplifier connected to the negative connector on the speaker, then the system will be "in phase". No further action is required. Most manufacturers identify the positive terminal with a red binding post, a "+" sign, or a red dot.
 - b) If you are unsure of the markings, you can verify the phasing. Using a mono sound source, such as AM radio, alternately reverse the leads to one of the speakers. Pick the connection that delivers a solid center image between the speakers as well as best bass response.



CAUTION: After lead ends are inserted and the screws tightened down, be sure there are no free strands that could cause shorting!

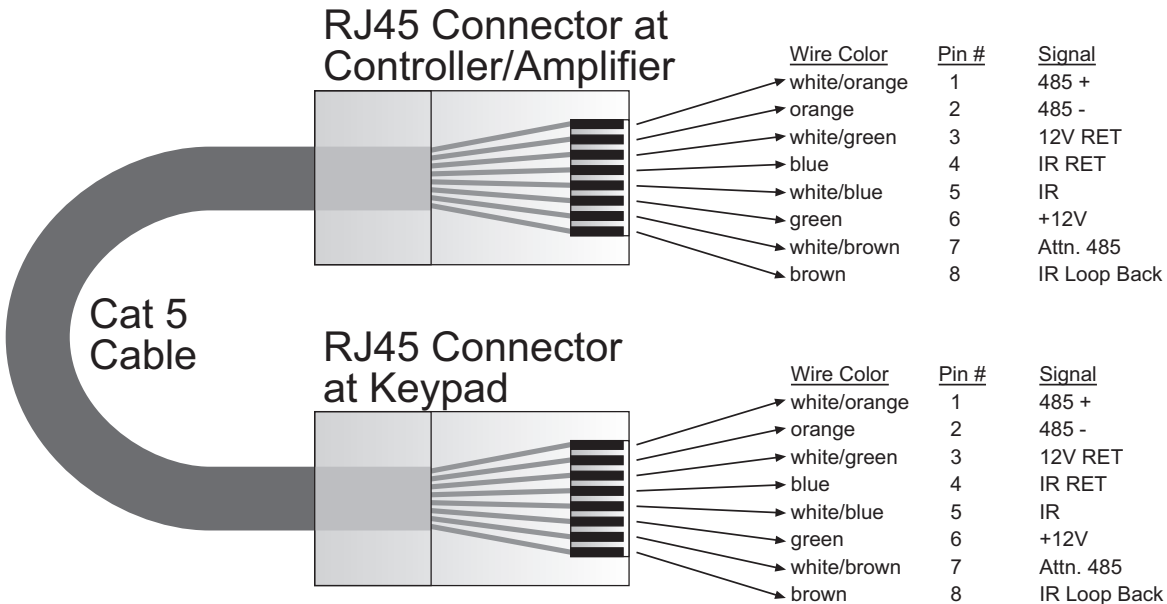

Figure 10 - CAT5 Pin Assignments (per EIA/TIA 568B) Pinned 1:1

MRC88 KEYPAD CAT5 CABLE CONNECTIONS AT THE MRC88 CONTROLLER/AMPLIFIER (BASIC/ADVANCED/EXPANDED)

The MRC88 'Pin-to-Pin' CAT5 cabling that can be purchased pre-fabricated at fixed lengths or self-assembled to custom lengths. The color-coded wiring standard is EIA/TIA 568B as shown in **Figure 10**. The plastic connector on the end of the CAT5 wire is "registered jack" RJ45.

1. See **Figure 10** for proper termination of the CAT5 cables to the RJ45 connectors.
2. Connect the zone keypad to the appropriate zone Keypad connector on the rear of the MRC88 Controller/Amplifier – **Figure 3-(16)**.



Caution: Power voltage for the keypad is transmitted along this cable! **Incorrect wiring on this cable can destroy the MRC Keypad!** Be sure to test cable for proper connections **before** making connections.

VIDEO CONNECTIONS (BASIC/ADVANCED/EXPANDED)

Composite Video

1. When running composite video to a TV or monitor, use RG-6 coaxial or RG-59 quadshield cable with RCA type phono plugs on each end. This connection can be run up to 150 feet, as this is a buffered video output from the MRC88 Controller/Amplifier.
2. Connect the zone video cable to the appropriate zone video jack on the rear of the MRC88 Controller/Amplifier – **Figure 3-(18)**.

Modulated Video

3. When modulating the zone video output and using the RF/ANT input to a television, connect the VIDEO OUTPUT from the MRC88 Controller – **Figure 3-(18)**, to the VIDEO INPUT of a Modulator, using high quality RCA type video patch cords. Use RG-6 coaxial cable with "F" connectors on each end to connect the Modulator, to the RF/ANT IN on the room TV.

STATUS CONNECTIONS AND COMMON CONTROL OUT

Status

(BASIC/ADVANCED/EXPANDED)

Each zone has a Status Output – **Figure 3-(19)**, that provides a control output of +12 VDC, 50mA that turns ON and OFF with the zone ON/OFF condition. ON = +12VDC, OFF = 0VDC. Using a 3.5mm mono mini phone connector, this control can be used to close a relay, such as a Xantech CC12, to raise a TV lift or drop a projection screen automatically when a zone is turned ON. Connect one end of the 3.5mm Mono

Mini jack to the appropriate zone Status connector on the rear of the MRC88 Controller/Amplifier and the other end to the device to control. Tip=Control Voltage; Sleeve=GND

Control Out (BASIC/ADVANCED)

A single Common Control Output is provided on the rear of the MRC88 Controller/Amplifier – **Figure 3-(20)**. When the Common Control Output is High (+12 volts, 50 mA), this indicates that ‘at least’ one zone is powered ON. When the Common Control Output is Low (0 volts), this indicates that ‘all’ zones are OFF. Using a 3.5mm mono mini phone connector, this control can be used to close relays (Xantech CC12) or turn on an AC outlet (Xantech AC1, AC2) for activity common to the system. Connect one end of the 3.5mm Mono Mini jack and the other end to the device to control. Tip=Control Voltage; Sleeve=GND

(EXPANDED)

When at least one zone on either the PRIMARY or SECONDARY controller is turned ON, the Control Out on the PRIMARY Controller is High (+12VDC). The Control Out on the SECONDARY Controller is inactive in EXPANDED mode.

PREAMP OUT

(BASIC/ADVANCED/EXPANDED)

Each zone has a Preamp Out to send ‘zone selected’ audio to another amplifier such as the Xantech PA435x or PA4100x. This may be desired for feeding a sub-zone on a separate amplifier, zones that require more than 35W, or for sending audio to another amplifier with Dolby™ surround decoding for ‘theater quality’ audio in the zone.

Using good quality RCA-type patch cables, connect the Preamp Out, Left(L) and Right(R) connectors – **Figure 3-(25)**, to the desired external amplifiers Audio Left and Right Input connectors.

CO1 AND CO2 (ZONES 7 & 8)

(BASIC/ADVANCED/EXPANDED)

Zones 7 and 8 have a Remote Mute/Standby output for interfacing and controlling a Xantech PA435X (included) or PA4100X amplifier. The control is provided via a Stereo Mini Jack with the TIP controlling STANDBY logic (Standby Power On = +12 volts, Standby Power Off = 0 volts) and the RING controlling MUTE logic (Mute = +12 volts, Un-Mute = 0 volts).

Using a 3.5mm Stereo Mini Jack to 3.5mm Stereo Mini Jack cable, plug one end into the CO1 (or CO2) output jack on the rear of the MRC88 Controller/Amplifier – **Figure 3-(21)** and the other end into the corresponding jack labeled CO1 (or CO2) on the PA435X or PA4100X amplifier.

NOTE: Be sure to set the Control In (CI) switch to ON located on the rear of the PA435X or PA4100X amplifier.

ZONE IR

(BASIC/ADVANCED/EXPANDED)

Using Xantech Emitters (282M, 283M, 284M, or 286M), plug the 3.5mm Mono Mini jack into the appropriate zones Zone IR connector – **Figure 3-(28)**. Affix the mouse emitter side to the desired *zone related* component you wish to control. If more than one device needs to be controlled, use a mono mini to stripped-ends wire (PN#6015900) wired to a Xantech 791-44 Amplified Connecting block. Any IR generated in the zone (either from MRC-88 Keypad, IR received at the Keypad, or routed from another zone (ADVANCED only)) will be passed to this emitter port.

AC POWER CONNECTIONS

(BASIC/ADVANCED/EXPANDED)

Use the supplied power cable and plug into a power source capable of delivering the rated amps shown in the specification section of this manual.

CONNECTIONS AT THE ZONE LOCATION

(BASIC/ADVANCED/EXPANDED)

KEYPAD CONNECTIONS AND JUMPER SETTINGS**Single Keypad CAT5 Connections**

1. Refer to **Figure 10** for proper termination at the zone-end of the CAT5 cable.
2. Set Keypad Address jumper configuration on the rear of the keypad – **Figure 5-(17)** according to **Table 1** below.
2. Connect the CAT5 cable from the MRC88 Controller/Amplifier into the RJ45 jack marked “Controller” on the rear of the MRC88 keypad.



Caution: Power voltage for the keypad is transmitted along this cable! **Incorrect wiring on this cable can destroy the MRC Keypad!** Be sure to test cable for proper connections **before** making connections.

Multiple Keypad Connections

1. For a second keypad in the same zone, terminate the CAT5 cable in the same way as shown in **Figure 10**.
2. Connect the CAT5 coming from the MRC88 Controller to the “CONTROLLER” jack on the Primary Keypad. Plug a CAT5 cable into the “EXPANSION” jack on the Primary Keypad and connect it to the “CONTROLLER” jack on the Secondary Keypad. Repeat for all keypads in zone (up to a total of 4 Keypads) Set the Address jumpers on the rear of the keypad – **Figure 5-(17)** according to **Table 1** below.

Application	Keypad Address Setting	
	JP1	JP2
First (or Single) Keypad in Zone (Primary Keypad connected directly to MRC88 Controller)	OFF	OFF
Second Keypad in Zone (Connected to Primary keypads Expansion Port)	OFF	ON
Third Keypad in Zone (Connected to Second keypads Expansion Port)	ON	OFF
Fourth Keypad in zone (Connected to third keypads Expansion Port)	ON	ON

Table 1 – MRC88 Keypad Address Settings

Zone Termination

The LAST keypad connected in the zone (Keypad with no other keypad plugged into its EXPANSION port) must have the **Zone Termination** Jumper installed – **Figure 5-(18)**.

Sensor Enable

To disable the Keypads on-board IR Receiver, remove the **Sensor Enable** jumper on the rear of the keypad – **Figure 5-(19)**.

External IR Terminal Block

To conveniently add other Xantech IR Receivers or Keypads (SMARTPAD or WATERPAD) in conjunction with the MRC88 Keypads, you may wire 18AWG-24AWG 4-conductor wire, directly to the terminal block on the rear of the Keypad – **Figure 5-(23)**. A 4-conductor screw-type removable connector is provided to safely wire the +12v, STATUS, IR IN and GND to the rear of the Keypad. This might be useful when adding a Plasma Friendly (or other) IR Receiver (490-90 etc.) or adding a sub-zone keypad either outdoors or in a bathroom (WATERPAD Keypad).

Note: The 12VDC output terminal is rated at 100mA and can power up to one SMARTPAD/WATERPAD Keypad or up to 4 IR Receivers. Anymore then this will require the use of an external power supply. **Do not wire the external power supply to the MRC88 keypad. Wire directly to the units to be powered.**

The STATUS line is an output and is active Hi (+12VDC) when the MRC88 Keypad is powered ON and is LOW (0VDC) when the Keypad is OFF. Use this to provide Bank Tracking LED on the SMARTPAD/WATERPAD keypad or other.

In Zone IR

To wire *local* emitters in-the-zone (emitters used to control components in the same general area as the keypad), wire the IR OUT and GND terminals on the rear of the MRC88 Keypad –**Figure 5-(22)** to the IR (white stripe) and GND of the emitter cable. To control numerous components in the same area, wire these terminals to an amplified connecting block (Xantech 791-44) using 18-20AWG 2-conductor cable. A 2-conductor screw-type removable connector is provided.

ZONE EXPANSION (CONNECTING TWO MRC88 CONTROLLERS) (EXPANDED)

For systems greater than 8 Zones, two MRC88 Controller/Amplifiers can be linked together for systems up to 16 Zones. Zone expansion is only available in Advanced programming configurations.

LINKING TWO MRC88 CONTROLLER/AMPLIFIER UNITS

To connect two systems, simply connect the supplied DB15 Expansion Cable to the EXPANSION Port on the rear of one unit to the EXPANSION Port on the other – **Figure 3-(30)**. These units should be placed either side by side or if installed in a 19" (483mm) equipment rack, leave 2 rack unit spaces (2U space) between the two units [One Rack Unit space = 1-3/4" (44.5mm) in height].

CAUTION: Do not place these units directly on top of each other. This may cause damage to the units due to increased heat dissipation.

CONNECTING SOURCE COMPONENTS

When connecting two units together, designate one unit as the PRIMARY Unit (Zones 1-8) and the other unit as the SECONDARY Unit (Zones 9-16). All source components should be connected directly to the PRIMARY Units Source A/V Inputs – **Figure 3-(22)**. Use the PRIMARY Units Audio and Video Loop-Thru connectors – **Figure 3-(23)** to feed the source component inputs of the SECONDARY Unit – **Figure 3-(22)**.

All of the source components emitters should be connected to the PRIMARY Units IR Emitter Output Ports – **Figure 3-(26)**. This rule applies to the SENSE INPUTS also.

Extended Runs and Secondary Keypads In Zone

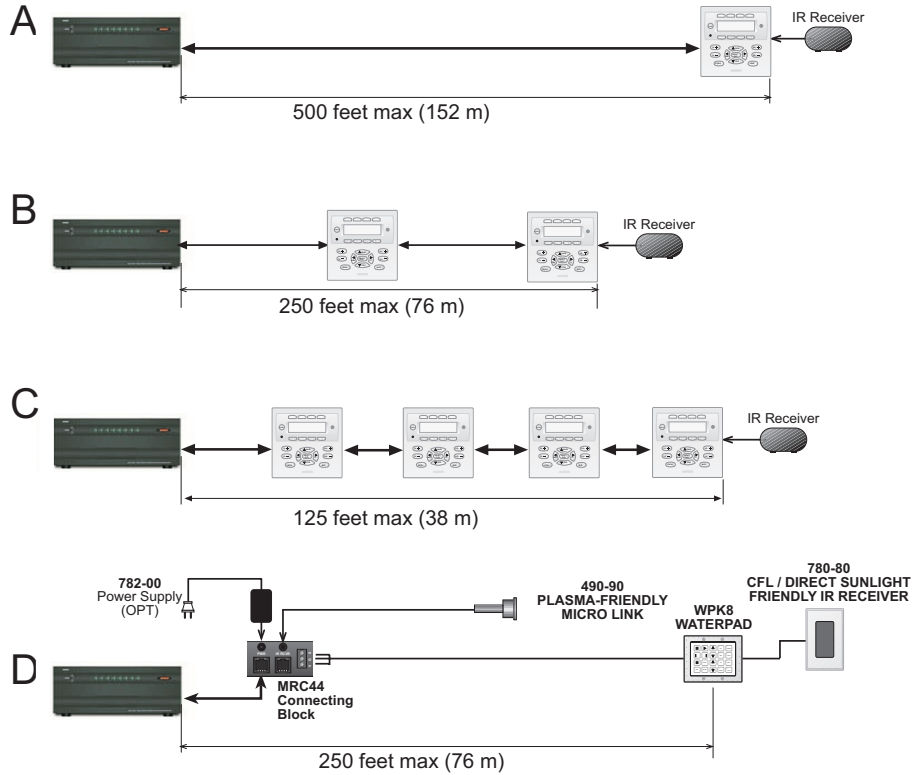
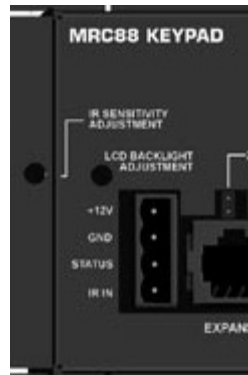

Figure 11 – MRC88 Keypad CAT5 Cable Lengths

The maximum cable length for CAT5 connections to a single keypad is 500 feet (see **Figure 11-A**). For two keypads in a zone, the distance to the last keypad is cut in half to 250 feet (see **Figure 11-B**). This same relationship applies to systems with 4 Keypads in the zone (Max distance to last keypad is 125ft.).



**Figure 12:
MRC88 Connecting Block located on rear of Keypad**

If any keypad in the zone is using an external IR receiver, or if an outdoor keypad is necessary in a sub-zone, the MRC88 Terminal Block on the rear of the keypad (see **Figure 12**) can be used to expand the connections on the back of the keypad as shown in **Figures 11A, B, & C**. The Maximum cable run to the external IR receiver/keypad in each of the above cases can be up to 125 feet from the keypad depending upon type and gauge of wire used.

Note: If no MRC-88 Keypad will be used in a particular zone, IR Receivers and/or IR based Keypads may be used as shown in **Figure 11D** using the MRC44CB1 Connecting Block. This will be desired for:

1. Zones with IR Receiver ONLY
2. Outdoor Zone where WaterPad Keypad and/or IR Receiver is needed

The MRC44CB1 connecting block can be used as shown in Figure 11D above. Using a CAT5 wire, connect one end into the desired Zone output of the MRC88 controller and connect the other end to the RJ45 connector labeled CONTROLLER on the MRC44CB1 connecting block. IR Receivers terminated with a Stereo Mini Jack may directly connect to the MRC44CB1 connector labeled IR IN. For all others IR Recv's with bare wire or Keypads) use 24AWG or higher and connect using the +12v, GND, and SIG screw terminals. A separate power supply is required for configurations in which the current load will exceed 85mA. Consult the MRC44CB1 manual for complete instructions.

SPEAKER CONNECTIONS

(BASIC/ADVANCED/EXPANDED)

SPEAKER PHASING: TO OBTAIN STABLE IMAGING AND FULL BASS RESPONSE, IT IS IMPERATIVE THAT STEREO SPEAKERS BE CONNECTED "IN PHASE" WITH EACH OTHER. YOU CAN VERIFY THIS AS FOLLOWS:

1. If the "+" (positive) and "-" (negative) terminals on your speakers are correctly marked, and visible, and you have wired the system with the positive speaker connector on the rear of the MRC88 Controller/Amplifier connected to the positive connector on the speaker and the negative speaker connector on the rear of the MRC88 Controller/Amplifier connected to the negative connector on the speaker, then the system will be "in phase". No further action is required. Most manufacturers identify the positive terminal with a red binding post, a "+" sign, or a red dot.
2. If you are unsure of the markings, you can verify the phasing. Using a mono sound source, such as AM radio, alternately reverse the leads to one of the speakers. Pick the connection that delivers a solid center image between the speakers as well as best bass response.



CAUTION: After lead ends are inserted and the screws tightened down, be sure there are no free strands that could cause shorting!

VIDEO CONNECTIONS

(BASIC/ADVANCED/EXPANDED)

Composite Video

The buffered, composite video output from the MRC88 Controller/Amplifier will drive a VIDEO INPUT on a TV or monitor directly. Use RG-6 coaxial or RG-59 quadshield cable with RCA type phono plugs on each end. This connection can be run for 100 feet.

Modulated Video

When using the RF/ANT input on a television, use RG-6 coaxial or RG-59 quadshield cable with "F" connectors on each end to connect to the RF output on the Modulator to the RF/ANT in on the zone TV.

SETTING-UP THE MRC88 SYSTEM

(BASIC/ADVANCED)

To better demonstrate the ease and versatility of programming the MRC88, **Figure 13** will be used to illustrate setup for a typical application.

(EXPANDED)

For setup of an expanded system, see **Figure 24**.

The MRC88 is programmed using the included Xantech Dragon Drop-IR™ program, Drag450MRC and connection accessories. For additional information, please call Xantech technical support at 1-800-843-5465 ext 812 or visit <http://www.xantech.com> Ref: Products, IR Code Libraries, Software.

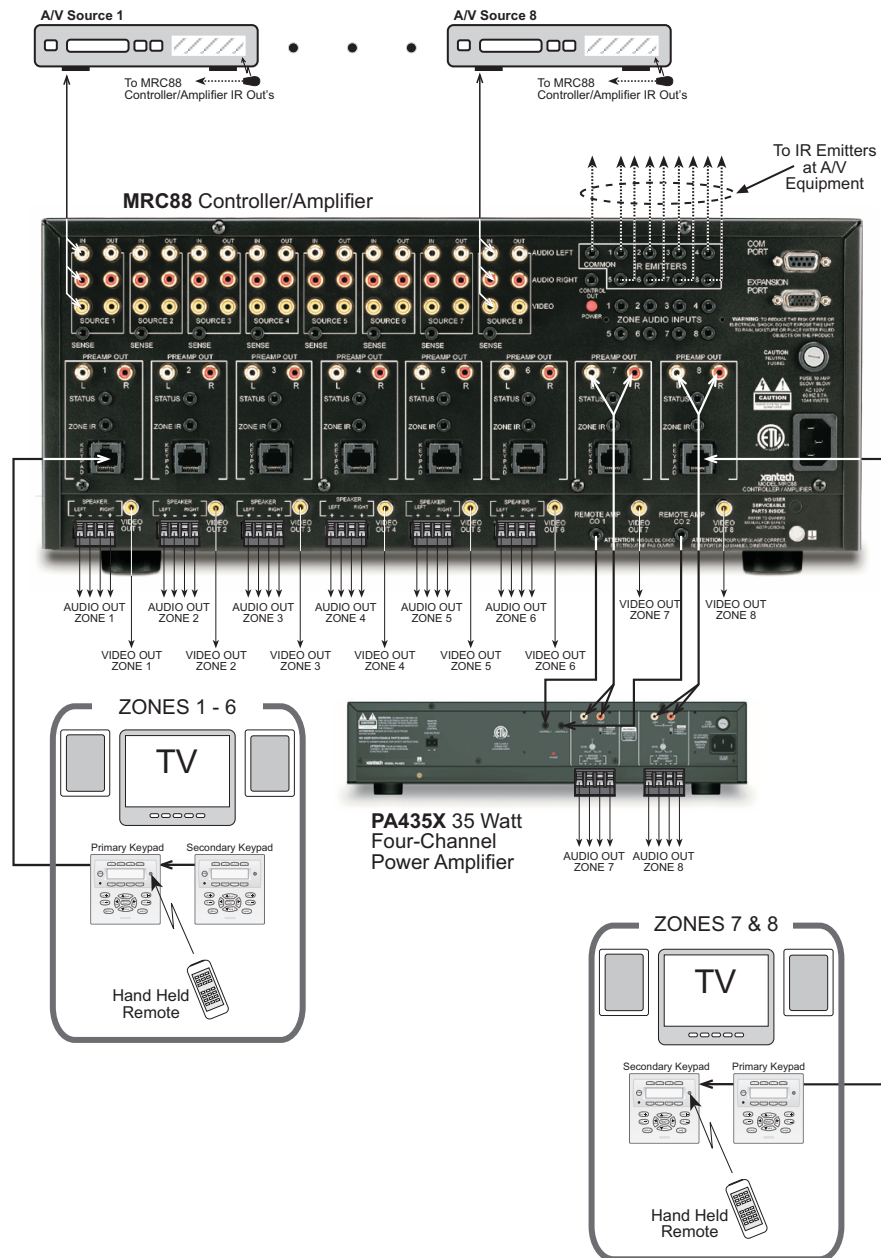

Figure 13 –Typical MRC88 System

Section 3: Pre-Programming the MRC88

Programming the MRC88 system involves planning the system and most of all, programming the system. This section is broken down to walk you through from Basic to Advanced modes of programming as well as programming external Universal IR Remotes (Xantech URC-2 or other) to control the MRC88 Controller/Amplifier.

Through Dragon Drop-IR™ Software, you will configure all of the Keypads placing IR Commands under the function buttons to control the MRC88 Controller/Amplifier as well as the A/V Source components connected to the Controllers. You will also setup the unit to provide Power Management for all of the source components assuring no individual source will be out of sequence allowing all items to operate as one seamless system. All other ADVANCED features are also programmed here including Zone Linking, Monitor Lockout, RS232 control, and IR Routing of received commands (to name a few).

The actual keypads are not programmed in the system. All keypad functionality is contained in the MRC88 Controller/Amplifier. Each keypad access's its functions via bi-directional communications between the keypad and the controller. This means the system is programmed 'as a whole' which saves programming time and ease of maintenance. Keypads can be interchanged or replaced without any further programming!

A system programmed under **BASIC** mode will allow for the following features to be utilized:

3. Basic Controller/Amplifier control including: Zone Power On/Off, Source Selection, Speaker Volume, Speaker Mute, Speaker Balance control, EQ Treble/Bass adjustment from the keypad,
4. Basic IR Control of all source components from the keypad function buttons as well as via the Keypads built-in IR Receiver.
5. Source Power Management (Video or Current Sense) for each source connected.
6. Icon Editor

A system programmed under **ADVANCED** mode will allow for the following additional features to be utilized:

1. All **BASIC** features listed above
2. EXPANDED operation mode (systems with 2 Controller/Amplifiers)
3. RS232 Control of external components from the keypad
4. RS232 Control of the MRC88 Controller/Amplifier from external devices such as PC's, Touch Screen Controllers or any other RS232 device
5. Programming of Internal Amplifier Commands
6. Static and Dynamic Linking of Zones
7. Priority Lockout Enable/Disable as well as Monitor Lockout
8. IR Routing Enable/Disable
9. Use of Zone Audio Inputs
10. RC68+ IR Macro Generator
11. Configurable LCD backlight time-out settings

PLANNING THE SYSTEM

Before attempting any programming, plan the system configuration first. This should include the following:

1. Determine the brand and type of all source components to be used.

Source 1: _____ IR File Name: _____ <input type="checkbox"/> IR Library <input type="checkbox"/> Palette	Source 5: _____ IR File Name: _____ <input type="checkbox"/> IR Library <input type="checkbox"/> Palette
Source 2: _____ IR File Name: _____ <input type="checkbox"/> IR Library <input type="checkbox"/> Palette	Source 6: _____ IR File Name: _____ <input type="checkbox"/> IR Library <input type="checkbox"/> Palette
Source 3: _____ IR File Name: _____ <input type="checkbox"/> IR Library <input type="checkbox"/> Palette	Source 7: _____ IR File Name: _____ <input type="checkbox"/> IR Library <input type="checkbox"/> Palette
Source 4: _____ IR File Name: _____ <input type="checkbox"/> IR Library <input type="checkbox"/> Palette	Source 8: _____ IR File Name: _____ <input type="checkbox"/> IR Library <input type="checkbox"/> Palette
Zone Audio Source 1: _____ IR File Name: _____ <input type="checkbox"/> IR Library <input type="checkbox"/> Palette	Zone Audio Source 5: _____ IR File Name: _____ <input type="checkbox"/> IR Library <input type="checkbox"/> Palette
Zone Audio Source 2: _____ IR File Name: _____ <input type="checkbox"/> IR Library <input type="checkbox"/> Palette	Zone Audio Source 6: _____ IR File Name: _____ <input type="checkbox"/> IR Library <input type="checkbox"/> Palette
Zone Audio Source 3: _____ IR File Name: _____ <input type="checkbox"/> IR Library <input type="checkbox"/> Palette	Zone Audio Source 7: _____ IR File Name: _____ <input type="checkbox"/> IR Library <input type="checkbox"/> Palette
Zone Audio Source 4: _____ IR File Name: _____ <input type="checkbox"/> IR Library <input type="checkbox"/> Palette	Zone Audio Source 8: _____ IR File Name: _____ <input type="checkbox"/> IR Library <input type="checkbox"/> Palette

CAUTION: See caution card (included) for the latest information regarding code compatibility before finalizing the system as there may be some IR code incompatibilities.

2. Determine the components to be used in each zone. Some sources may not be available in all zones.
3. Perform the Out-of-Box PRE TEST as outlined in Section 2.
4. Assemble the components into a working MRC88 system such as that shown in **Figure 13**.
5. Decide whether the MRC88 System will be programmed in **BASIC, ADVANCED** or **EXPANDED** modes

BASIC MODE **ADVANCED MODE** **EXPANDED MODE**

6. Program the MRC88 System using the included version of Dragon Drop-IR™ Software (DRAGMRC).
7. Transfer the System Project to the MRC88 Controller(s).
8. Confirm all functions in all zones.

INSTALLING AND CONFIGURING THE DragMRC SOFTWARE (BASIC/ADVANCED/EXPANDED)

COMPUTER REQUIREMENTS (MINIMUM)

- Pentium w/32Mb RAM min.
- Windows 98/ME/NT/2000/XP
- 20 MB Hard Drive space (you will need more as your keypad libraries expand)
- 16 MB RAM (32 MB preferred)
- Mouse

INCLUDED HARDWARE & SOFTWARE ITEMS

The MRC88 Dragon Drop-IR package includes:

- DragMRC CD ROM
- One DB9 Male-to-Female Cable. Connects the MRC88 COM PORT to a DB9 SERIAL PORT 1 on your computer. If you need to use serial ports 2, 3 or 4 on your computer, see "SERIAL PORT SELECTION" section. If your computer only has a USB connection, a USB Type Port is also provided for programming purposes (requires cable with USB 'B' Type connector).

CONNECTING THE MRC88 CONTROLLER/AMPLIFIER TO THE PC

To program the MRC88 Controller/Amplifier, the unit will need to be connected to a PC for programming.

DB9 SERIAL CONNECTION

Connect the supplied DB9 cable to your PC serial port and the other end to the DB9 connector labeled RS232 COM on the front panel of the MRC88 – **Figure 2-(8)**.

USB SERIAL CONNECTION

Connect one end of the USB cable (not included) to the USB port of your PC and the other end to the connector labeled USB COM on the front panel of the MRC88 – **Figure 2-(11)**.

NOTE: The USB connection requires a 'B' Type connector to interface with the MRC88. Connecting a cable into this port will automatically override any device connected to the RS232 COM port on the front of the MRC88

SOFTWARE INSTALLATION

Windows 98/ME/NT/2000/XP

Install the DRAGMRC program onto your hard drive as follows:

1. Insert the disc into your computer's CD-ROM drive. If your drive has been set for auto run, a Xantech Welcome Menu will appear. If not, access your CD ROM with Windows Explorer and double click the file "setup.exe".
2. On the Welcome menu, click NEXT.
3. Follow the on-screen instructions as the program installs. It takes approximately one to three minutes to complete, depending on the speed of your machine.

NOTE: For the convenience of the installer, the Dragon Drop-IR™ CD-ROM contains a complete set of Application Notes, the Xantech Product Catalog, Factory Learned IR Codes, web site browsers. Read the Very Important Notes first, click on the desired menu item and follow the on-screen instructions.

STARTING MRC88 DRAGON DROP-IR™ SOFTWARE

Double-click the DragonMRC icon on your desktop or:

1. From START menu, choose Programs.
2. Select Xantech and click on the DragMRC Icon from the menu.
3. The program loads and opens to the Xantech MRC Dragon Drop-IR opening screen.

SERIAL PORT SELECTION

When first launched, the Dragon Drop-IR software scans the serial ports on your computer and will display the available ports under "Preferences" in the File menu. Unavailable ports will be grayed out.

NOTE: If you are using the USB port, see the instructions below on Configuring the USB Port.

To configure the USB Port for the first time, complete the following instructions:

1. Turn the system ON and then turn the PC ON.
2. Connect the USB cable from the PC to the USB connector on the front of the MRC88 Controller.

3. A *New Hardware* window should appear on the PC. Click NEXT to search the drive for an available driver. For File Location point the system to C:\Program Files\DragMRC\USB folder.
4. Click Next to continue.

The proper drivers should now be installed and Dragon

Normally you would use Com Port 1 (USB will usually appear as COM 3 or above), but if it is already in use, it will be necessary to use a different one (use the DB9-to-DB25 adapter if necessary). Select the Com Port as follows:

1. Click Preferences from the File menu or simply press F2 on your keyboard
2. Click on an available port, then OK.

VERIFYING COM PORT COMMUNICATION (“Who Am I” Base Unit Version Verification)

Before continuing, it is recommended to verify proper COM PORT communication between the PC and the MRC88. By checking the units Firmware versions and verifying a response from the MRC88, you will confirm proper communication and may continue.

1. Power the Unit ON and allow to boot to steady state (all front status LED's OFF)
2. Click on the Base Unit Menu and select **Who Am I?**
3. This will open a window labeled **Base Unit Version Query**. Click Next to proceed.
4. This should return a listing of the Base Unit Firmware Version as well as the Keypad Firmware Versions.
5. Click Finish to complete the verification

Note: If a message is returned stating: “Communication error. Not able to establish link with MRC Unit” this could be due to the following:

1. The Unit is not powered ON. Please check the AC Power Cable and power state of the unit.
2. There is a communication error between the PC and the MRC88 Controller/Amplifier. Please verify the DB9 or USB cable is properly connected to the unit and there are no Com Port conflicts in your PC.
3. You have selected the wrong Com Port. Select the proper setting in the Preference Menu.

STARTING A PROJECT

With the DragMRC software open and the COM PORT communication verified proceed as follows:

1. Under the User Settings Menu, select whether this project will be created in **BASIC** or **ADVANCED** mode. Refer to the **BASIC** and **ADVANCED** descriptions listed under the Section 3 title heading.
NOTE: Projects created in **BASIC** mode may be changed from **BASIC** to **ADVANCED** at any time during editing retaining all current settings, BUT a project created in **ADVANCED** mode cannot be changed to **BASIC** mode.
NOTE: For **EXPANDED** systems, select **ADVANCED** mode under the User Settings menu.
2. From the File menu choose “NEW PROJECT” (CTL+N) or choose “OPEN PROJECT” (CTL+O) to modify an existing project file.
3. In the New Project window, type a file name such as “joneshome” and click “SAVE”. The proper file extension is added automatically.
4. Under the Base Unit menu, select MRC88 (Setup Environment)
5. The MRC88 System Window will appear. Depending upon which mode was selected in step 1, (**BASIC** or **ADVANCED**), the System Window will offer different TAB's for system configuration. See **Figure 14 & 15** below.

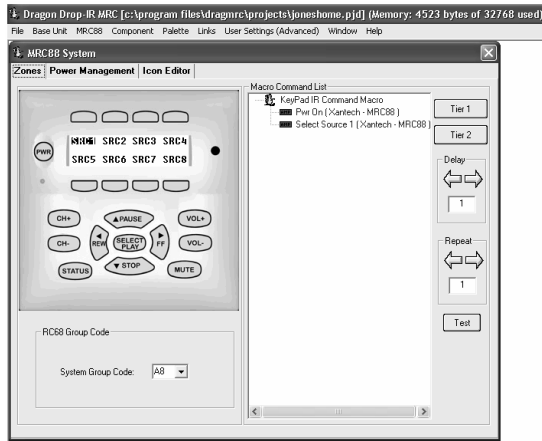

Figure 14
MRC88 System Window – BASIC Mode

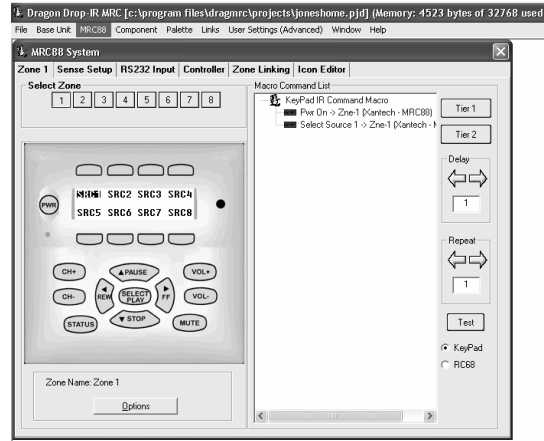

Figure 15
MRC88 System Window – Advanced Mode

LEARNING IR COMMANDS (Creating Palette Files) (BASIC/ADVANCED/EXPANDED)

IR Codes from Manufactures remotes of each of the components you wish to control from the MRC88 Keypad, may be *learned* into the Dragon Drop-IR™ software and stored in *Palette* files for placement onto the Keypads. In order to do this, the MRC88 Controller/Amplifier must be connected to the PC as outlined above.

NOTE: Before starting this section, included in the DragMRC software, is an extensive IR Code Library. Before learning IR commands from multiple remotes, check the IR Library to see if your IR commands for each of the components you wish to control are listed.

NOTE: If you have previously created Palette files in any other versions of Dragon Drop-IR™ Software on your PC (for programming URC-2's, SMARTPAD₃'s etc) these files can be Copied and Pasted using Windows Explorer to the PALETTE folder located under the DragMRC directory on your PC.

If all of your codes are either located in the IR Code Library or are already *learned* in palettes, please proceed to the section entitled **PUTTING CODES TO WORK**.

BUILT-IN IR CODE LIBRARY (BASIC/ADVANCED/EXPANDED)

The DragMRC software has a built-in IR Code Library. This is basically a large database of Manufactures IR Commands for a whole assortment of components at your disposal. If your manufacture's codes are in our database there might not be any need to 'teach' IR commands into the system. To check the Dragon Drop-IR™ Software's extensive IR Code Library, do the following:

1. Make sure an MRC88 Project is open.
2. Click on PALETTE in the DragMRC's menu bar
3. Select IR Library from the drop-down menu
4. Click on the Component Type (i.e. VCR, TV etc.) and then the Manufacturer.
5. A list of Command Groups for that manufacturer's components IR codes will be displayed.
6. You will need to test commands from these different Command Groups to see which one works with your component. Please see the section below entitled **Testing IR Commands in the IR Library**.

TESTING IR COMMANDS IN THE IR LIBRARY

Once you have located all of the Command Group codes for the appropriate Component/Manufacturer, you will need to test the commands to see which Command Group is associated with your specific component.

NOTE: To test commands out of the Library, the PC running DragMRC must be connected to the MRC88 via the RS232 or USB programming port.

1. With the IR Library opened to the specific manufacturers list of Command Groups as outlined above, click on the first Command Group listed (i.e. Cmd Group1). A list of all of commands associated with this component should be displayed.
2. Connect an Emitter to the COMMON emitter port on the rear of the MRC88 Controller/Amplifier – **Figure 3-(27)**.
3. Place the emitter over the sensor window of the component to test.
4. With the PC still connected to the MRC88 Controllers programming port, select “TEST” in the Palette Editor. The TEST button will be outlined red.
5. Click on the POWER command or other basic function command as listed in the IR Library. The controlled component should respond to each command sent.(i.e. “Power” turns the source ON or OFF, “PLAY” plays the content etc.)
6. If a component does not respond to a command, click on another Command Group listed under that manufacturer and retest.
7. When you find a listing that works with your component, right down the Component Type/Mfr/Command Group # in the IR Filename area of the PLANNING THE SYSTEM section above. Check the box labeled IR Library. You will need to remember the location of all commands for use in the following section.

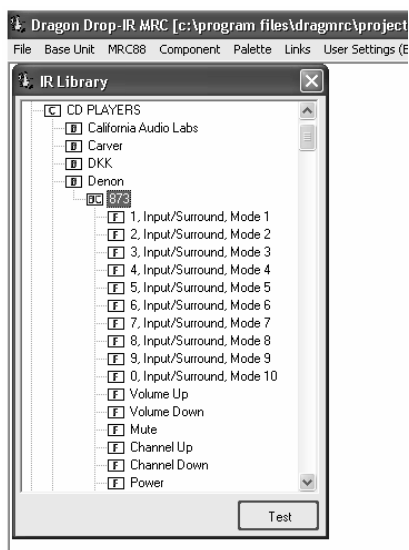

Figure 16
Built-In Mfg's IR Command Library

LEARNING IR COMMANDS (BASIC/ADVANCED/EXPANDED)

NOTE: When learning IR commands through the front panel learning-eye, it is suggested that the *environment* be free of any IR interference. This could include Fluorescent or Halogen lighting, sunlight, Plasma or LCD displays and interference from PC Monitor display.

USING THE PALETTE EDITOR

NOTE: The Palette Editor for IR Commands is available whether a project is opened or not.

1. From the Component menu, click “PALETTE EDITOR” or hit F3 on your keyboard.
2. Locate and Select (single click) the desired BRAND as shown in **Figure 17** (i.e. Sony, Panasonic etc). A list of Components will appear. (See later section for ‘Adding Brands’.)
3. Locate and Select (single click) the type of COMPONENT as shown in **Figure 18** (DVD, SAT etc) (See later section for ‘Adding Components and Functions’).
4. The Palette Editor will now be open to the “Brand” & “Component” selected. A list of FUNCTIONS for that type of component will appear as shown in **Figure 19**. Review the list of Functions on the left hand side and compare to the source remote. If your function is not displayed or not named appropriately see the section entitled ‘Editing Function Names in the Palette Editor’.

- Click on the RECORD button in the middle of the Palette Editor. The RECORD button text will turn red. Dragon is now ready to learn the IR codes for the specific brand/component selected.

NOTE: Before performing step 6, read steps 6 thru 8 as the RECORD process is a timed function. You will have 10seconds to perform the process before the system times out.

- Select the command the left side of the Palette Editor (i.e. Power, Play, Stop etc.). A message stating "Establishing Link with MRC Unit" will appear. After link is established the message will display "Press the Remote Control Button. This process will time-out in 10 seconds."
- Place the source remote directly into the opening holding it within 1" of the IR learning eye on the front of the MRC88 Controller/Amplifier – **Figure 2-(7)**.
- While continuing to keep the source remote within 1" from the IR learning eye, press the corresponding command button on the source remote. A red asterisk (*) will appear to the left of the selected function indicating that an IR code has been learned.

NOTE: If you wait longer than ten seconds, a time-out message will appear. Click "Finish" and try again. If you continue to have problems learning commands, please see the Trouble Shooting section at the end of this manual.

- Repeat steps 6 thru 8 for all of the source functions to be used on the MRC88 Keypad.



Figure 17
Source BRAND selection in Palette Editor

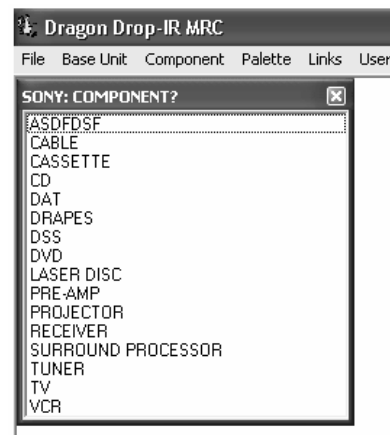

Figure 18
Source COMPONENT selection in Palette Editor

RECORDING TOGGLE COMMAND FUNCTIONS

Some IR command formats (e.g. RC5 and RC6 types) include a "toggle" or "key release" bit in the code. For consistent operation of such commands, sometimes they need to be learned twice. Dragon Drop-IR handles these commands in two ways:

- If the commands are RC5 or RC6 types, Dragon Drop-IR will take care of this for you, automatically, if you have "Auto Detect" checked in Palette Editor. When the command is learned, two asterisks (**) will appear next to the command on the list to indicate that a toggle command has been learned
- Other code format types, however, are not auto detectable. To handle these, click the check box next to "Toggle" before learning the command. After "IR #1" is learned, you will be prompted with "Waiting for IR #2". At this point, press the same button on the teaching remote a second time. When "IR #2" is learned, two asterisks (**) will appear next to the command on the list.

NOTE: As a matter of procedure, when learning commands, leave the Auto Detect checked at all times. Check the "Toggle" box only if commands do not seem to execute consecutively or consistently.

EDITING FUNCTION NAMES IN THE PALETTE EDITOR

If a function displayed on the Source Components Remote is not displayed in the function list on the left hand side of the Palette Editor window, you can either RENAME an existing function or ADD a new function to the list. Editing function names in the Palette Editor will only effect the Palette File you are currently saving to (i.e. Making a change to a function under SONY DVD will only appear in SONY DVD).

To Rename an Existing Function

1. Right-click on the function to be renamed.
2. Choose RENAME from the drop-down menu.
3. Edit the text as desired and press ENTER on your keyboard to save.

To Add a New Function

1. Scroll down to the bottom of the function list on the left hand side of the Palette Editor.
2. Right-click on a blank area of the list and select NEW FUNCTION from the drop-down menu.
3. Enter the name of the new function as you would like it to appear in the list and press ENTER on your keyboard to save.

TESTING IR COMMANDS IN THE PALETTE EDITOR

Be sure corresponding source for the commands to be tested is ON and connected to the MRC88 as described in the Out-Of-The-Box Pre Test section.

1. Connect an Emitter to the COMMON emitter port on the rear of the MRC88 Controller/Amplifier – **Figure 3-(27)**.
2. Place the emitter over the sensor window of the component to test.
3. With the PC still connected to the MRC88 Controllers programming port, select “TEST” in the Palette Editor. The TEST button text will turn red.
4. Click on each of the command names one-by-one, that need to be tested. A red dot will flash just to the left of “TEST” as the IR command executes.
5. The controlled component should respond to each command sent.(i.e. “Power” turns the source ON or OFF, “PLAY” plays the content etc.)
NOTE: Only functions with an asterisk will execute.
7. If a component does not respond to a command, re-learn and re-test the IR command until the component responds.
8. Repeat steps 1 thru 6 for all commands to be tested.

**CREATING A PALETTE FILE
(BASIC/ADVANCED/EXPANDED)**

A Palette File is a file of learned commands that is ready to be placed onto the Virtual Keypads for use in the MRC88 system. These files can be shared with all other versions of Dragon Drop-IR™ Software for use with any Dragon programmable Xantech product. Therefore the procedure of learning and testing IR commands and creating the Palette file for an individual source component only needs to be done once. This file can now be added to a library of files that you create or download from our web site and used at any time in the future for later projects.

1. After Dragon has learned the commands for that Source, select “ADD>>”. The ADD button text will turn red.
2. Click on a function (i.e. POWER) to be added to the palette. A “NEW PALETTE” window will open. Type in a file name (i.e. SONY-DVD) and click “SAVE”. (Also note this file name in the IR Filename area of the PLANNING THE SYSTEM section above. Check the box labeled ‘Palette’.)
3. “POWER” will appear in the SONY-DVD.PAL window with a red asterisk.
4. Click on all functions to be added to SONY-DVD.PAL
5. Click the “CLOSE” button on Palette Editor. Palette Editor will close. SONY-DVD.PAL will be saved to the hard drive.
6. Repeat steps 1-9 in ‘Using the Palette Editor’ and steps 1-5 in ‘Creating Palettes’ for all components to be used with MRC88.

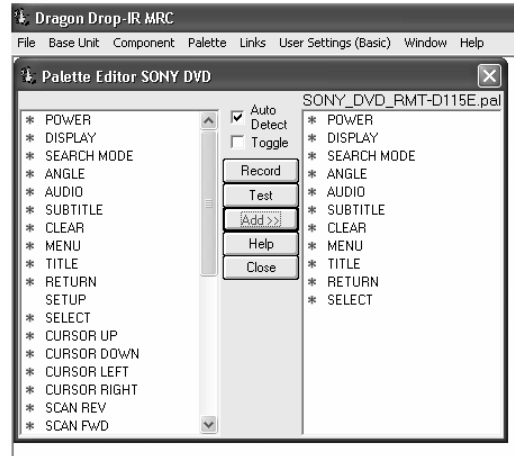

Figure 19: Creating a Palette File

EDITING BRAND, COMPONENT, AND FUNCTION LISTS

If a brand, component, or function is not found in the Palette Editor, each can be added as follows:

ADDING BRANDS

1. If the brand you need is not already on the list, choose the Component menu and click on “ADD BRAND”.
2. Type brand name and press enter on the keyboard or click OK.
3. The new name is added and saved to the list.

ADDING COMPONENTS AND FUNCTIONS

1. If the component you need is not already on the list, choose the Component menu and click on “ADD REGULAR COMPONENT”.
2. Type the component name (i.e. MP3 Player) and press enter on the keyboard.
3. Type the name of a function associated with this new component in the text box (i.e. POWER or PLAY, etc...) and press enter on the keyboard to save the new function.
4. Repeat step 3 for all functions required for the new component.
5. Press “ESC” on keyboard to save and exit.
6. New Brands, Components and Functions can now be selected and programmed in Palette Editor.

GETTING SOURCE COMMANDS FROM THE INTERNET

XANTECH.COM

There are some IR commands that can be difficult to learn in Dragon. Xantech edits and posts some of these commands at <http://www.xantech.com> located under Support-Downloads-IR Code Libraries. (See website for listings and download instructions.) A direct link to Xantech.com can be found in the “Links” section of the Dragon menu bar.

REMOTE CENTRAL.COM (IMPORTING CCF FILES AND DISCRETE IR COMMANDS)

Remote Central.com (<http://www.remotecentral.com/>) provides an almost unlimited resource of IR commands. There are two styles of commands that can be imported into the DragMRC software: CCF files and Discrete Infrared Hex Codes.

Importing CCF Files:

The code files at Remote Central are not directly compatible with Dragon Drop-IR and therefore need to be converted for use with Xantech software.

NOTE: These files need to be of ProtoEdit Version 1 CCF files.

1. Click "LINKS" on the DragMRC menu bar.
2. Click on Remote Central Website. Your browser will open and take you to <http://www.remotecentral.com/>
3. Click FILES in Remote Central.
4. Click Philips Pronto & Pronto Pro.
5. Scroll and click on desired brand under "Component Configuration Files" (CCF files).
6. Click on component type (CD players, VCR's, etc.).
7. From the list find a Model Number the same as your model or one similar to it. (Even model numbers considerably different than yours will usually have commands that work).
8. Click on DOWNLOAD (this may take a few seconds), then select Save it to disk, then OK.
9. In the Windows 'Save As...' pop-up, Open the CCF folder within the DragMRC88\CCF folder (if not already open). Click Save.
10. In DragMRC, click Import CCF from the File menu.
11. Find the ccf folder in which you saved the file and click on file name.
NOTE: At this point, prior to opening it, you may wish to change the file name (e.g., RCA-DSS, etc.) for easier recognition later. You may wish to do this in step 13 as well.
12. Click Open. This unzips the file and DRAGMRC88 automatically places it in a folder within the CCF folder.
13. Click on file name, then on OPEN. At this point, the CCF file is converted to a Dragon format.
14. On pop-up (CCF Importer), type in Brand Name and Component Name (e.g., RCA and DSS).
15. Double click on desired component type on list of converted files on left side of pop-up (e.g., DSS.cnv). An asterisk (*) will appear just to the left. Click Import.
16. Click OK for addition to Brand List (if shown) and OK for addition (or merge) to a .bci file. This completes the file import to the Brand and .bci files in DragMRC.
17. At this point, or at any later date, you can choose additional component types from the CCF file (e.g., DVD, etc., if listed) by using the CCF Importer again. Simply click Import CCF from the File menu, double click on desired folder and repeat steps 13 to 16 as necessary.

Importing Discrete IR Hex Codes

Remote Central has a database of discrete power on/off, input codes, sound and picture modes plus others. You must already be in the Palette Editor window to import these codes.

1. Click "LINKS" on the DragMRC menu bar.
2. Click on Remote Central Website. Your browser will open and take you to <http://www.remotecentral.com/>
3. Click FILES in Remote Central.
4. Click Philips Pronto & Pronto Pro.
5. Scroll down and click on the desired brand under "Discrete Infrared Hex Codes"
6. Click on component type (CD players, VCR's, etc.).
7. From the list find a Model Number the same as your model or one similar to it. (Even model numbers considerably different than yours will usually have commands that work).
8. Next to the desired command, you should see a box containing the discrete Hex Code. Using your mouse or keyboard, highlight the entire code for that function and press [CNTRL] + [C] on your keyboard to copy the selected code to the clipboard.
9. Return to DragMRC software and in the left-hand side of the Palette Editor, right-click on the desired function you wish to import the discrete code for.
10. Select Import Discrete IR Code from the drop-down menu.
11. With the Cursor in the Paste Discrete IR Code window, press [CNTRL] + [V] on your keyboard to paste the code under that function and click on IMPORT to save.
12. A RED asterisk will now be displayed to the left of the function indicating the code has been successfully imported.
13. Repeat steps 8 thru 12 for all commands necessary.

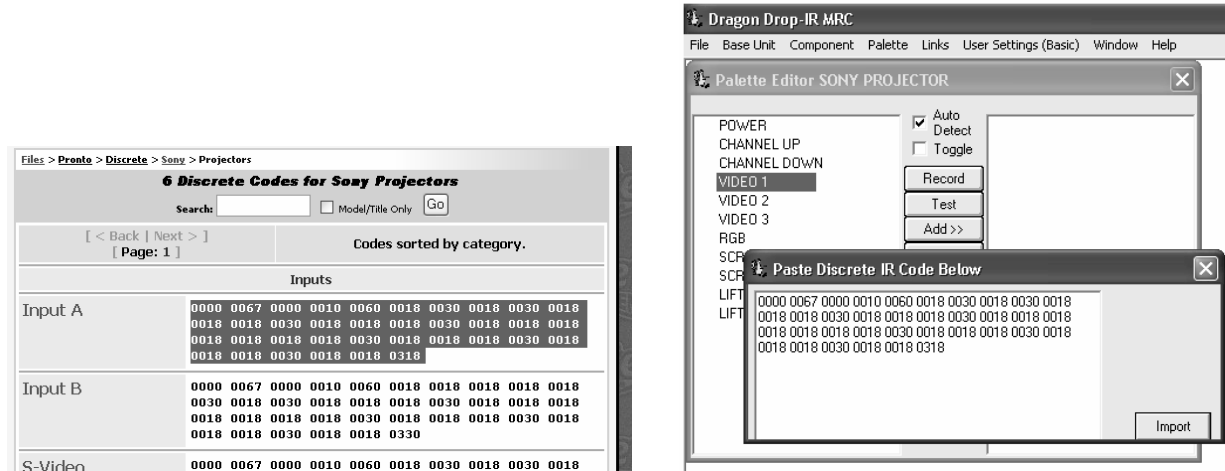

Figure 20: Importing Discrete IR Codes

ENTERING RS232 COMMANDS (Creating RS232 Command Palette Files) (ADVANCED/EXPANDED)

The MRC88 Controller can be used to control advanced components such as projectors and lighting systems directly from the keypad that would normally be controlled via RS232 with exotic controllers or automated systems. This feature is only available with projects set to ADVANCED under the User Settings menu

ENTERING RS232 COMMAND STRINGS

NOTE: The RS232 Palette Editor is only available when an ADVANCED project is opened.

USING THE RS232 PALETTE EDITOR

1. From the Component menu, click "RS232 PALETTE EDITOR".
2. Locate and Select (single click) the desired BRAND as shown in **Figure 17** (i.e. Sony, Panasonic etc). A list of Components will appear. (See previous section for 'Adding Brands'.)
3. Locate and Select (single click) the type of COMPONENT as shown in **Figure 18** (DVD, SAT etc) (See previous section for 'Adding Components and Functions').
4. The Palette Editor will now be open to the "Brand" & "Component" selected. A list of FUNCTIONS for that type of component will appear as shown in **Figure 21**. Review the list of Functions on the left hand side and compare to the source remote. If your function is not displayed or not named appropriately see the section entitled 'Editing Function Names in the Palette Editor'.
5. Click on the RECORD button in the middle of the Palette Editor. The RECORD button text will turn red.
6. Select the command the left side of the Palette Editor (i.e. Power, Play, Stop etc.). An RS232Command String Editor window will now appear as shown in **Figure 22**.
7. Place the cursor in the ASCII (or HEX) row under the column labeled '01' and type in the appropriate ASCII (or HEX) characters into the cells needed to execute that command.
NOTE: The maximum number of characters that can be entered into a string is 100 characters.
8. Click the button labeled 'OK' after the entire string is entered. A DB9 Connector Icon  will appear to the left of the selected function indicating that an RS232 Commands String has been entered.
NOTE: A Conversion Utility is included within this window. Entering commands of any format into this utility will display the character in all other formats (i.e. Decimal, Hex, Binary, and ASCII).
9. Repeat steps 6 thru 8 for all of the source functions to be used on the MRC88 Keypad.

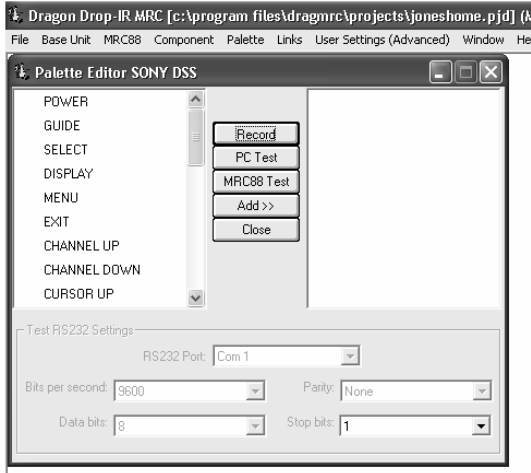

Figure 21
RS232 Palette Editor Window

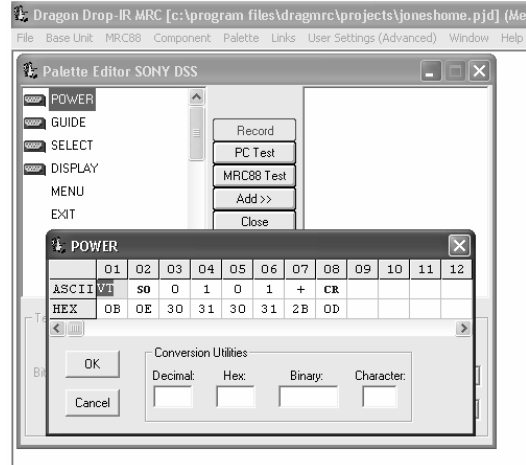



Figure 22
Entering RS232 Command Strings

TESTING RS232 COMMAND STRINGS

There are two methods of testing RS232 Command Strings directly from the RS232 Palette Editor: One is directly out of the DragMRC PC's Comport and the second method is through the MRC88's RS232 Com Port – **Figure 3-(29)**. Using both methods you can control the component or device directly for confirmation of command string or send the command to an RS232 Utility programming to verify proper output (this is good for Trouble Shooting purposes or for testing the program without the component or device present).

Using PC TEST:

1. Connect the Com Port of the PC running DragMRC to the corresponding component or device of the commands to be tested.
NOTE: A "Null Modem" cable may be necessary for communicating with the Component or Device. Please check with the Manufacturer to see if this is required.
2. Click on the 'PC Test' button in the RS232 Palette Editor.
3. Make sure the RS232 Port Settings are set appropriate for the device connected to (refer to the mfg's Instruction Manual of the component or device being tested for the proper communication settings)
4. Click on the command string to be tested on the left-hand side of the RS232 Palette Editor. **Note:** Only commands with the  icon will be able to be tested.
5. The Device or Component connected should respond accordingly. If not, check the command string entered and port settings in the Test RS232 Settings window. If still having problems see the Trouble Shooting section to verify RS232 communication.
6. Test all Command Stings in this fashion before placing into a Palette File.

Using MRC88 TEST:

NOTE: The PC running DragMRC needs to be connected to the programming port of the MRC88 Controller/Amplifier and communication verified (Base Unit "Who Am I") before continuing.

1. Connect the Com Port on the rear of the MRC88 Controller/Amplifier – **Figure 3-(29)** to the corresponding component or device of the commands to be tested.
NOTE: A "Null Modem" cable may be necessary for communicating with the Component or Device. Please check with the Manufacturer to see if this is required (refer to MRC88 RS232 pin assignment as shown on page 97).
2. Click on the 'MRC88 Test' button in the RS232 Palette Editor.
3. Make sure the RS232 Port Settings (Baud Rate, Parity, Data Bits, and Stop Bits) are set appropriate for the device connected to (refer to the mfg's Instruction Manual of the component or device being tested for the proper communication settings). Click on PREFERENCES and verify

the proper Com Port is selected of the DragMRC PC for communicating with the MRC88 Controller/Amplifier)

4. Click on the command string to be tested on the left-hand side of the RS232 Palette Editor. **Note:** Only commands with the  icon will be able to be tested.
5. The Device or Component connected should respond accordingly. If not, check the command string entered and port settings in the Test RS232 Settings window. If still having problems see the Trouble Shooting section to verify RS232 communication.
6. Test all Command Stings in this fashion before placing into a Palette File.

CREATING AN RS232 PALETTE FILE (ADVANCED/EXPANDED)

A Palette File is a file of learned commands that is ready to be placed onto the Virtual Keypads for use in the MRC88 system. These files can be shared with all future versions of Dragon Drop-IR™ Software for use with any Dragon programmable Xantech product capable of issuing RS232 commands. Therefore the procedure of learning and testing these commands and creating the Palette file for an individual source component only needs to be done once. This file can now be added to a library of files that you create or download from our web site and used at any time in the future for later projects.

1. After Dragon has learned the commands for that Source, select “ADD>>”. The ADD button text will turn red.
2. Click on a function (i.e. POWER) to be added to the palette. A “NEW PALETTE” window will open. Type in a file name (i.e. SONY-DSS) and click “SAVE”. (Also note this file name in the IR Filename area of the PLANNING THE SYSTEM section above. Check the box labeled ‘Palette’.)
3. “POWER” will appear in the right-hand side of the Palette Editor window with the  icon.
4. Click on all functions to be added to SONY-DSS RS232 Command Palette
5. Click the “CLOSE” button on Palette Editor. Palette Editor will close. SONY-DSS.RSL will be saved to the hard drive.
6. Repeat steps 1-9 in ‘Using the RS232 Palette Editor’ and steps 1-5 in ‘Creating an RS232 Palette File’ for all components to be used with MRC88.

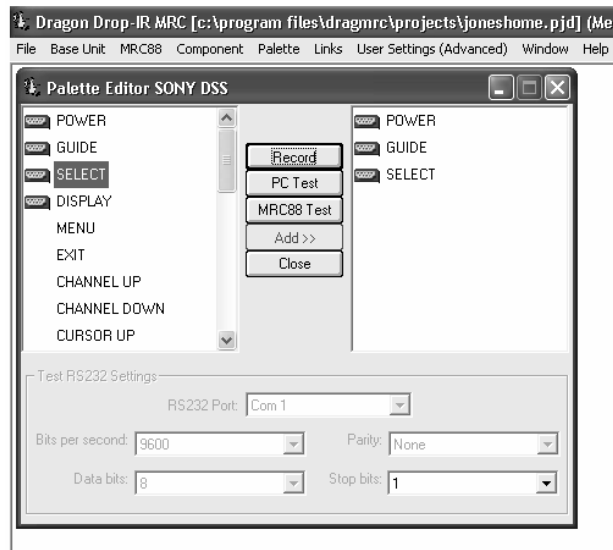

Figure 23: Creating an RS232 Palette File

Section 4: Programming The Controller

There are three ways in which the MRC88 can be controlled or to control your audio, video and home control systems; by pressing the buttons on the MRC88 Keypad, from signals received from an Infrared (IR) remote at the keypads IR Receiver eye, or from RS232 control from a touch screen panel or other RS232 controller device.

There are three types of commands that can be associated with the MRC88 Keypad buttons.

- Source component commands such as DVD Power, Play, Track Skip, etc.
- MRC88 Controller/Amplifier “INTERNAL AMPLIFIER COMMANDS” such as Zone Source Select, Zone Power, VOL+, VOL- etc.
- RS232 Command Strings for controlling sophisticated control systems such as Lighting, HVAC, etc. utilizing the MRC88 Controllers RS232 COM PORT output.

All of the IR Codes (Palettes or IR Command Groups) should be confirmed and tested before continuing (Same goes for RS232 Commands - **ADVANCED** only). In the sections to follow, you will be setting up the Keypads for use in controlling the system. This will consist of setting up the Source Icons, placing IR or RS232 commands onto the Virtual Keypad, and setting up power management to name a few.

CONFIGURING SOURCE ICONS ON MRC88 KEYPAD LCD (BASIC/ADVANCED/EXPANDED)

The display on the MRC88 Keypad is configurable to graphically show the type of source that can be selected at each input. By default, the Source Icons associated with the Source Selection Buttons – **Figure 4-(6&7)** on the LCD Panel of the MRC88 Keypad are configured as SRC1 thru SRC8 when received from the factory.

There are three ways in which the Source Icons in the LCD Display can be edited:

1. Selecting a source icon from a list pre-configured at the factory
2. Entering the TEXT (up to 4 characters) directly into the virtual keypads LCD window
3. Creating new Icons and adding them to the pre-configured library.

After the icons are placed onto the virtual keypad in the MRC88 Systems window, the icons need to be ‘downloaded’ to the Controller.

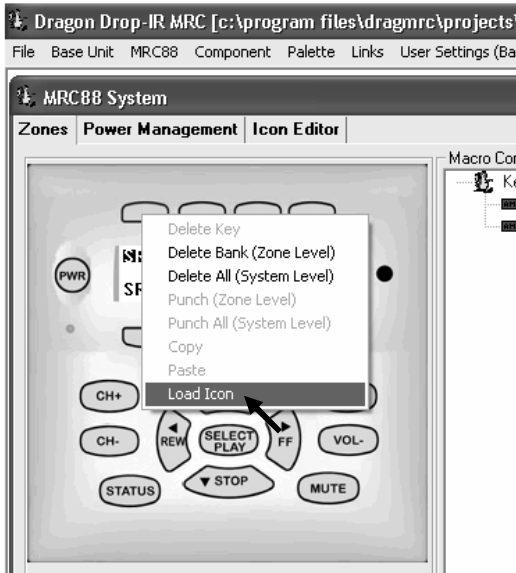

Figure 24
Right-Clicking on Source Selection Button

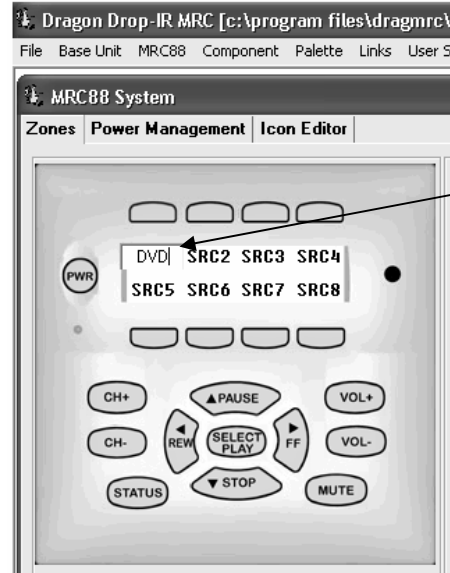

Figure 25
Entering Text Directly

Figure 24 – MRC88 Keypad LCD Icon Generator

Entering Text Directly onto the icons

1. Double click on the Source Icon in the Virtual Keypad in the MRC88 Systems window.
2. Highlight the TEXT to be edited and enter the desired text using the PC Keyboard (up to 4 characters)
3. Hit {ENTER} when done to save change. Your changes should now be reflected in the Virtual Keypad
4. Repeat for all Source Icons to be changed

CREATING NEW ICONS

Icons can be created and stored for use in any project thus creating a *library* of icon bitmaps. To create ICON bitmap files, proceed as follows:

1. Click on the "ICON EDITOR" tab in the MRC88 System window. The 'Icon Editor' window will appear.
2. Click "NEW". This will clear the screen.
3. To type a new source name, using the PC keyboard, Select "TEXT". A source name, or icon, up to four characters in length can be created. (i.e. SAT2).
4. To draw the ICON freehand, select the PEN icon. Holding the left mouse button and dragging the pen over the bit map screen will turn each box you cross over 'black'.
5. After you are satisfied with the ICON creation, click the "SAVE AS" icon.
6. In the 'File Name' box, type in the same letters used in the icon and click SAVE. (Anything can be entered, but using the same letters/characters may be easier for associating files with icons).
7. Select the ZONES tab in the Project Window.
8. Right click on the Source button to be labeled.
9. From the pop-up menu, Select "LOAD ICON". A list of icon bitmaps will appear, including new icons.
10. Select the desired icon and click "OK" (or double-click the desired icon). The icon will appear in the 'virtual LCD' on the keypad in the MRC88 System Window. **The source icon will appear in all zones on the 'virtual' keypads.**

SELECTING ICONS FROM THE ICON GENERATOR

Icons created and saved into the library may be accessed as follows:

1. Place the cursor over the Source Selection button associated with the ICON to add.
2. Right click on the Source button to be labeled.
3. From the pop-up menu, click "LOAD ICON". A list of icon bitmaps will appear.
4. From the list, select the desired icon and click "OK" (or double-click the desired icon). The icon will appear in the 'virtual LCD' on the keypad in the MRC88 System Window. The source icon will appear in all zones on the 'virtual' keypads.
5. Repeat for all source icons

DOWNLOADING SOURCE ICONS TO THE KEYPAD

1. From the main menu bar, select, "KEYPADS ICON DOWNLOAD" (or press [CTRL]+[I] on the keyboard)
2. A Dragon/MRC88 connection warning window will appear. Click 'NEXT". The icons will be transferred to the MRC88. Click "FINISH" when transfer is completed.
3. If the zones are "OFF" the icons will appear as the zone Keypad is turned "ON". If zones are "ON" when the icons are transferred, the zone keypad will turn "OFF". New icons will appear when zone Keypad is turned "ON".

PLACING COMMANDS ONTO THE VIRTUAL KEYPAD

Commands can be placed under any keypad button with the exception of the Volume UP, Volume DOWN, and STATUS buttons. All other buttons can be programmed with IR commands, RS232 Commands (ADVANCED only), and/or Internal Amplifier Commands (ADVANCED Only). Each of these programmable buttons can have sequences with over 40 commands issued with a single button press. Tiered functions are also possible allowing the same button to have two totally different functions (Tier 2 commands are issued with a *Press & Hold* of the button).

SELECTING IR PALETTES FROM THE IR CODE LIBRARY (BASIC/ADVANCED/EXPANDED)

1. Click on PALETTE in the DragMRC's menu bar
2. Select IR Library from the drop-down menu
3. Click on the Component Type (i.e. VCR, TV etc.) and then the Manufacturer.
4. Find the Command Group file previously tested and noted in the Planning The System chart in Section 3.
5. Repeat for all components being used.

SELECTING IR PALETTES (BASIC/ADVANCED/EXPANDED)

1. From the Palette menu, click "SELECT IR COMMAND PALETTE" or press (F4) on the keyboard. A list of palettes file names appears to the right with Select Palette in the title bar.
2. Scroll the list (if necessary) and click on the filename of each palette you need for your system (i.e. pioneercd.pal, rcadss.pal, etc).
3. As you click on each file name, the palettes will appear side-by-side, left to right, with the filename in each title bar.

NOTE 1: The various palettes and window boxes can be moved and sized (except the virtual keypads) for ease of use. If you click on a Palette file in the list and you do not see it on the screen, move some of the currently opened windows to see if it is hidden behind another window.

NOTE 2: Each palette can be edited by clicking the Edit Palette bar or closed with the X button in the title bar.

SELECTING RS232 COMMAND PALETTES (ADVANCED/EXPANDED)

1. From the Palette Menu click "SELECT RS232 COMMAND PALATTE"
2. Follow steps 2 & 3 above under Selecting IR Palettes

SELECTING INTERNAL AMPLIFIER COMMANDS (ADVANCED/EXPANDED)

To control the MRC88 Controller itself within a MACRO, use the MRC Amplifier Command Generator located under the PALETTE menu (or press F6 on the keyboard to access menu). These commands will directly control all functionality of the Controller without using the standard Keypad (i.e. Source Selection, Volume, Mute, etc. can all be controlled within the Macro).

For more information on using Internal Amplifier Commands, please see the section entitled **PROGRAMMING INTERNAL AMPLIFIER COMMANDS** located in Section 5 of the manual.

PLACING COMMANDS ON THE VIRTUAL KEYPAD

NOTE: While any type of commands (i.e. component STOP, PLAY, etc.) can be placed under keys on the keypad, it is recommended that all POWER commands for *common* Source components be handled by the MRC88 Power Management feature. This will avoid inadvertently turning a component OFF when another Zone might be monitoring that Source. Please see the section entitled **Power Management**.

(BASIC)

In BASIC mode, all keypads are programmed identical. One keypad will be shown (Virtual Keypad) for placement of commands and this configuration will be applied to all keypads in the system.

1. Select the KEYPAD tab in the MRC88 Systems window
2. Click the desired Source button on the virtual MRC88 Keypad.
3. Click the Function button you wish to place a command under and select the applicable command from the palette for that component function. The code name (function/brand/component) for that button will appear in the Macro Command List on the MRC88 Programming Module.
4. To add additional commands to the same button (i.e. creating a Macro Sequence), just repeat steps 2 & 3. Up to 40 Commands can be placed under each programmable button (See: "Programming Sequences")
5. Repeat for all buttons / all sources.

(ADVANCED/EXPANDED)

In ADVANCED and EXPANDED modes, the Keypad is totally configurable per zone. Therefore, commands placed under a specific source bank are **not** automatically copied to all of the other zones keypads unless that is your intention (see **Punch All** under **Editing Commands**). To place commands under a specific Zones

Keypad, proceed as follows:

1. Select the ZONES tab in the MRC88 Systems window.
2. In the "SELECT ZONE" box, select the zone's Keypad to be programmed.
3. Click the desired Source button on the virtual MRC88 Keypad.
4. Click the Function button you wish to place a command under and select the applicable command from the palette for that component function. The code name (function/brand/component) for that button will appear in the Macro Command List on the MRC88 Programming Module.
5. To add additional commands to the same button (i.e. creating a Macro Sequence), just repeat steps 2 & 3. Up to 40 Commands can be placed under each programmable button (See: "Programming Sequences")
6. Repeat for all buttons / all sources.

PROGRAMMING SEQUENCES (MACROS)

All programmable buttons on the MRC88 Keypad can be programmed to send IR sequences of up to 40 commands (all buttons except for Volume UP/DOWN and STATUS).

1. Click the button to be programmed.
2. Open all palettes to be used in the sequence.
3. In the palette, click on the commands in the order of the sequence to be sent.
4. The order of the commands in the sequence can be changed by simply *dragging* the command towards the desired position in the list. Press and hold the left mouse button with the cursor over the desired command. While holding, drag the command to the desired position in the list and release.

NOTE: As you drag a command upward in the list and you want the command between two existing commands, drop it on the lower one. As you drag downward, drop it on the upper one.

TIMED DELAYS

Timed Delays can be placed in a sequence. This is desired in macros where a *delay* is needed between two commands to allow for a unit to respond completely to the previous command (i.e. After a POWER ON command is given a Delay is usually necessary before the next command will be recognized or when entering multiple digit channel commands to a CBL or SAT box).

1. Click the left < and right > arrows under "DELAY" in the Macro Command List window for the number of seconds you want up to 30 seconds (i.e. 2 = 2 seconds) or simply highlight the number in the Delay window and enter the number using the keyboard.
2. Double-click the word "DELAY" or if entering from the keyboard simply hit ENTER on the keyboard. This will place the delay at the end of the Command List and the delay time appears on the list (e.g., Delay 2 Sec).
3. Left Click and Drag the "Delay 2 Sec" line and drop it between any two commands you have placed on the Command List.

NOTE: As you drag a command upward in the list and you want the command between two existing commands, drop it on the lower one. As you drag downward, drop it on the upper one.

REPEAT COMMANDS

Commands can be repeated to extend the amount of time the command is being issued. This is sometimes necessary for STOP commands or any commands that seem to be intermittent with a short button press.

1. To repeat an IR command for any reason, just use the arrows to set the number of times to repeat a code.
2. Double Click in the word "REPEAT". This will place a "cycle" symbol and the words "Repeat 3 Times" (if 3 is selected) at the bottom of the Macro Command List.
3. Left Click on the "Repeat 3 Times" line and drag it directly ahead of the code to be repeated.

PUSH & HOLD (TIERED) COMMANDS

Each programmable button on the virtual keypad can have 2 separate commands associated with it; one that is issued with a short press of the button and another that is issued when the button is pressed and held for longer than 1 second.

NOTE: Tier 2 commands placed under the POWER button will require the button to be held for 3 Seconds before it will execute the Tier 2 command.

The commands thus far have been placed, by default, on TIER 1 (or the first level) of the button. If you wish to add a command(s) to the second Tier,

1. Click on "TIER 2" in the Command List window. The Tier 1 commands disappear from the Macro Command List window and the highlighted button is now outlined in red rather than blue.
2. Repeat all of the same steps as described for programming Tier 1 Commands.

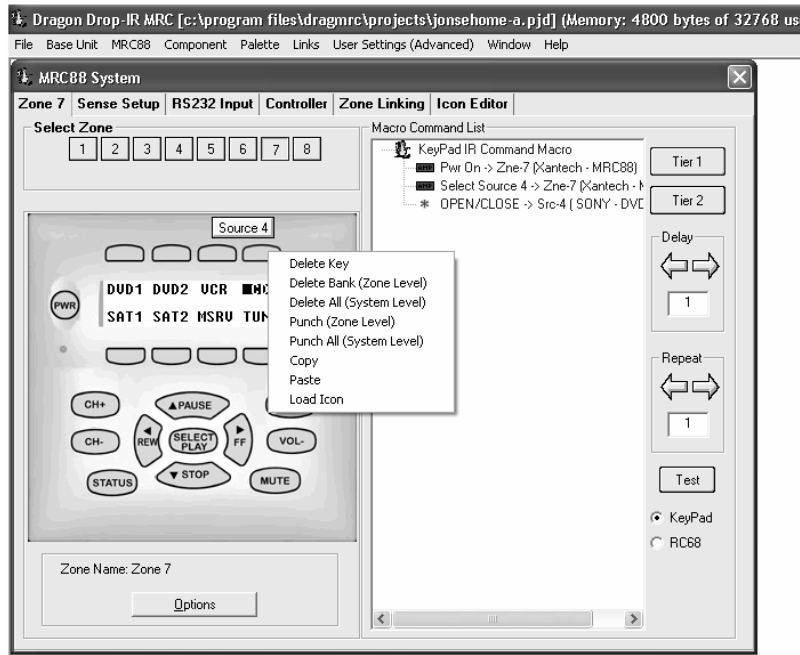

Figure 26
Button Edit Pop-Up Menu

EDITING BUTTONS (ON THE VIRTUAL KEYPAD)

Once a command is placed under a button on the Virtual Keypad and is displayed in the Macro Command List window, the *button* itself can be edited. These *button* edit functions can be accessed by right-clicking on the button. Doing so will display a pop-up menu of the different edit functions (see **Figure 26** above). Each of the functions available are described below.

DELETE KEY**(BASIC/ADVANCED/EXPANDED)**

Selecting DELETE KEY from the pop-up menu will delete ALL commands placed under the *selected* button from the current Keypad only. In BASIC Mode this applies to all keypads in the system.

DELETE BANK (ZONE LEVEL)**(BASIC/ADVANCED/EXPANDED)**

Selecting DELETE BANK from the pop-up menu will delete ALL commands placed under all buttons of the *selected* source bank from the current Keypad only. In BASIC Mode this applies to all keypads in the system.

DELETE ALL (SYSTEM LEVEL)**(BASIC/ADVANCED/EXPANDED)**

Selecting DELETE ALL from the pop-up menu will delete ALL commands placed under ALL buttons from ALL of the keypads in the system.

PUNCH (ZONE LEVEL)**(BASIC/ADVANCED/EXPANDED)**

Selecting PUNCH from the pop-up menu will make the functions under *that* button available no matter which Source is selected. This will copy that button macro to the same button under each of the 8 source banks for *that* Zones Keypad. This can be useful for controlling a lighting scene, thermostat control or opening/closing shutters in that zone. This type of function would need to be accessible regardless of which source is currently selected in that zone.

PUNCH ALL (SYSTEM LEVEL)**(ADVANCED/EXPANDED)**

Selecting PUNCH ALL from the pop-up menu will copy the entire current Keypad (buttons/commands under all Source Banks) to ALL 8 Keypads in the system (16 Keypads for EXPANDED systems). This can be done after all basic source component functions have been entered into a single keypad (i.e. a DVD's PLAY, PAUSE, and STOP button). to save time entering the same commands onto all Keypads.

COPY**(BASIC/ADVANCED/EXPANDED)**

Selecting COPY from the pop-up menu will copy all commands placed under the highlighted button to the clipboard for Pasting to another button.

PASTE**(BASIC/ADVANCED/EXPANDED)**

Selecting PASTE from the pop-up menu will copy the commands placed on the clipboard (during the COPY command) to the currently highlighted button.

EDITING COMMANDS (IN THE MACRO COMMAND LIST WINDOW)

Right-clicking on a command placed in the Macro Command List window will bring up a pop-up menu allowing an individual command to be deleted, routed to a specific Zone emitter output or to a Source emitter output (see **Figure 27** above). Each of the functions available are described below.

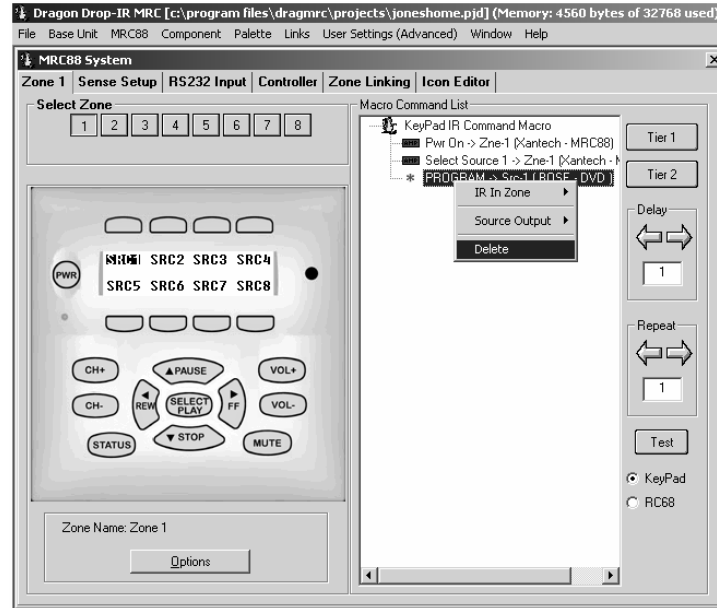

Figure 27: Editing Commands

IR IN ZONE (ADVANCED/EXPANDED)

Highlighting a single command in the Macro Command List and selecting *Ir In Zone* from the pop-up menu will display another list with *Current Zone* and *Zones 1 thru 8* as choices (for **EXPANDED** systems, *Zones 1 thru 16* are available for selection).

Current Zone: Selecting *Current Zone* will route the individual highlighted command from the issuing Keypad to the corresponding Zone IR port on the rear of the Controller Amplifier - **Figure 3-(28)** as well as the In-Zone IR Emitter port on the rear of the Keypad if enabled - **Figure 5-(22)** (IR Loop-Back Feature).

Zone 1 (thru 8):

(EXPANDED Zones 1 thru 16): Selecting any of these Zones in the list will route the highlighted IR command to the selected Zones IR emitter port on the rear of the MRC88 Controller as well as the In-Zone IR Emitter port on the rear of the Keypad (if enabled) regardless of which zones keypad issued the command. (i.e. if Zone 2 is selected from the pop-up menu, pressing the associated button on Zone 1's keypad will issue that individual command out of the Zone 2 Emitter Ports thereby controlling something in Zone 2 while in Zone 1). Each command in the macro command list can be assigned to a different Emitter Port if so desired.

SOURCE OUTPUT (ADVANCED/EXPANDED)

Highlighting a single command in the Macro Command List and selecting *Source Output* from the pop-up menu will display another list with *Current Source* and *Sources 1 thru 8* as choices.

Current Source: Selecting *Current Source* will route the individual highlighted command from the issuing Keypad to the Source Emitter Output port - **Figure 3-(26)** of the corresponding active source on the zones keypad.

Source 1 (thru 8): Selecting any of these source selections will route the individual highlighted command from the issuing Keypad to the selected Source Emitter Output port - **Figure 3-(26)** regardless of the active source on that zones keypad.

DELETE**(BASIC/ADVANCED/EXPANDED)**

Highlighting a single command in the Macro Command List and selecting *Delete* from the pop-up menu will remove the command from the Macro Command List.

TESTING COMMANDS PLACED ON THE VIRTUAL KEYPAD

Commands placed under buttons in the Virtual Keypad window may be tested prior to downloading to the MRC88 Controller. To test commands, the Dragon PC must be connected to the front panel COM PORT or USB Port and emitters must be placed in the proper Source and Zone IR Emitter output ports. For Fast Testing, an emitter placed in the COMMON IR port will be sufficient.

1. Select the appropriate button on the Virtual Keypad with the IR codes placed under it to test. (i.e. The PLAY button:). The button should be outlined in blue.
2. Select the TEST button located in the bottom right-hand side of the Virtual Keypad window. Commands listed under the Macro Command List for that selected Command should now be executed in order of appearance out of the proper Ports on the MRC88 Controller.

PROGRAMMING POWER MANAGEMENT AND SENSE TRIGGER CODES

The MRC88 has the ability to control and manage all of the source components connected to the system keeping all components powered ON when any zone is active and to turn all components OFF 10 seconds after the last Zone is powered down (Power Management feature). The MRC88 also polls these components continuously, checking the power state every 10 seconds and comparing it to the system just in case a component gets out of sequence such as during power surges or other miss-happenings.

The MRC88 Controller features two sensing methods. One is **Video Sensing**. All eight source video inputs are set to detect a video input signal (NTSC and PAL sync). When video is detected, the MRC88 controller knows when to send or not send power commands to keep components in sync with system activity. The other method is **Current Sensing**. Current Sensing functions the same way, but detects the difference in current drawn by the component when it's either ON or OFF (Standby Mode). Current Sensing requires the use of the CSM1 Current Sense Module (not included).

In ADVANCED mode, the system also has the ability to trigger Command Macros with a power state (i.e. change a lighting scene when a device is turned on). This is called Sense Trigger.

Programming for these two features is explained below.

PROGRAMMING POWER MANAGEMENT

Power Management operates by checking all Zones Power ON/OFF status of the MRC88 System and comparing it to the Power ON/OFF state of the Source Components. If the two states *disagree* the Controller will send out the appropriate Power Command to the source Component until they are the same (If any Zone of the MRC88 System is ON it will make sure all Components listed under Power Management are also ON).

[One or More Zones ON] AND [Source Component OFF] = Issue IR command listed under POWER ON in the Power Management Window to Source Emitter Port

[One or More zones ON] AND [Source Component ON] = Do nothing.

[All Zones Off] AND [Source Component ON] = Issue IR command listed under POWER OFF in the Power Management window to Source Emitter Port

[All Zones Off] AND [Source Component Off] = Do nothing.

NOTE: IR commands issued for power management will be output from the corresponding source IR and common IR outputs.

(BASIC)

1. Select the POWER MANAGEMENT tab in the MRC88 Systems window.
2. Select the SOURCE to program (be sure to have the components IR Palette open with the proper power commands opened). (See **Figure-28**)
3. Select **Video Sense** or **Current Sense** (Current Sense requires the use of a CSM1 Current Module).
NOTE: When using Current Sense feature, refer to the CSM1 instructions.
4. Select POWER ON in the Macro Command List. The POWER ON button will become outlined in BLUE.
5. Select the appropriate POWER command to be associated with the MRC88 System ON condition
NOTE: For components with discrete Power commands, select the POWER ON command.
6. Select POWER OFF in the Macro Command List. The POWER OFF button will become outlined in RED.
7. Select the appropriate POWER command to be associated with the MRC88 System OFF condition
NOTE: For components with discrete Power commands, select the POWER OFF command.
8. Repeat for all components necessary
NOTE: Do not place Power Commands under this feature without having the component connected to the proper sense input. Doing so may result in unexpected behavior.

(ADVANCED/EXPANDED)

1. Select the SENSE SETUP tab in the MRC88 Systems window.
2. Select POWER MANAGEMENT in the selection window (See **Figure-29**)
3. Select the SOURCE to program (be sure to have the components IR Palette open with the proper power commands opened).
4. Select **Video Sense** or **Current Sense** depending upon the type of source component. i.e CD Players without a Video Output will need to be controlled via Current Sense (Current Sense requires the use of a CSM1 Current Module). **NOTE:** When using Current Sense feature, refer to the CSM1 instructions and also see the section on De-Bounce Settings below
5. Select POWER ON in the Macro Command List. The POWER ON button will become outlined in BLUE.
6. Select the appropriate POWER command to be associated with the MRC88 System ON condition
NOTE: For components with discrete Power commands, select the POWER ON command.
7. Select POWER OFF in the Macro Command List. The POWER OFF button will become outlined in RED.
8. Select the appropriate POWER command to be associated with the MRC88 System OFF condition
NOTE: For components with discrete Power commands, select the POWER OFF command.
9. Repeat for all components necessary

NOTE: Do not place Power Commands under this feature without having the component connected to the proper sense input. Doing so may result in unexpected behavior.

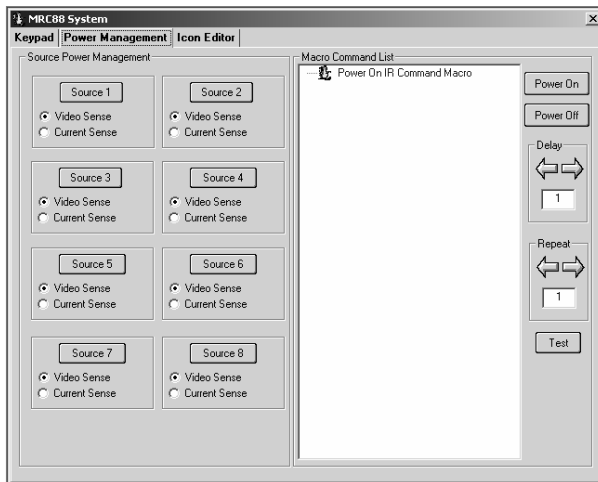

FIGURE 28: BASIC POWER MANAGEMENT

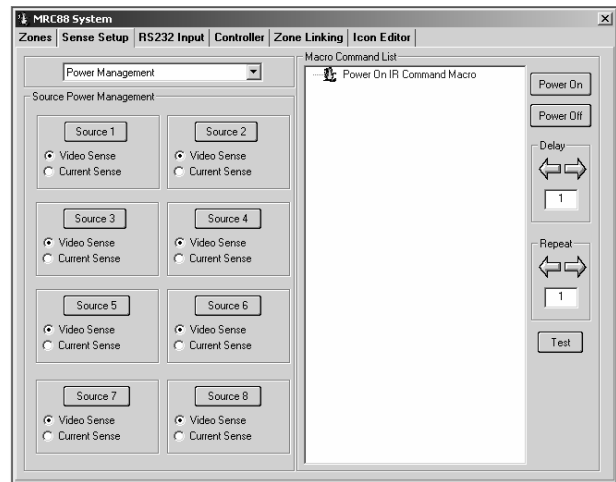

FIGURE 29: ADVANCED POWER MANAGEMENT

PROGRAMMING SENSE TRIGGER CODES (ADVANCED/EXPANDED)

In Advanced and Expanded modes, the available Video or Sense inputs can be used for either power management of source components or as *Triggers* to initiate IR codes, RS232 Codes or Internal Amplifier Commands. This is very useful for numerous applications such as a Doorbell trigger circuit to MUTE a particular zone or to set a preferred lighting scene when a component is turned on or when timer circuit is triggered (i.e. At 11PM set bedroom lighting to soft, turn TV ON and set to News Channel).

The Trigger is issued whenever the corresponding STATE of the Sense input is TRUE (i.e. commands placed under POWER ON will be issued whenever the Sense Input senses a signal). It can also issue a different command when the Sense input is False (i.e. commands placed under POWER OFF will be issued when the Sense Input signal is removed). It does not compare it to the Power State of the MRC88 Zone Power condition as it does in Power Management.

NOTE: If a Video or Sense Input is being used in Power Management for a particular source, it will not be available for Sense Trigger and the corresponding button will be grayed out in the Sense Trigger window.

NOTE: The SENSE Input is referred to as a CONTROL INPUT in this application as it may not require a Current Sense Module (CSM1) to trigger the input in some applications.

i.e. whenever a DC trigger voltage (between +5VDC and +12VDC 15mA) is switched onto the RING signal of the Stereo Mini Jack (used to interface into the Sense Input) the associated macro will be triggered. See Polarity and Wiring of Sense Inputs for wiring options.

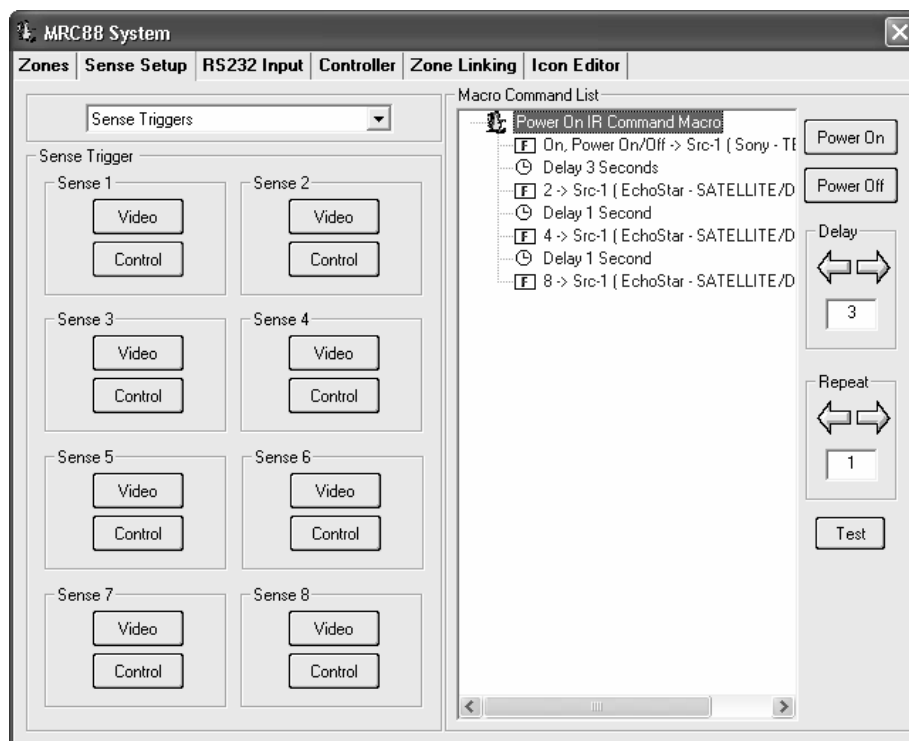

Figure 30: Programming Sense Triggers

PROGRAMMING OF SENSE INPUT

1. Select the SENSE SETUP tab in the MRC88 Systems window.
2. Select SENSE TRIGGERS in the selection window
3. Select the available **Video** or **Control** button under the Sense Input to program.
4. Select POWER ON in the Macro Command List. The POWER ON button will become outlined in BLUE.
5. Select the appropriate command(s) to be associated with a *Positive* sense input (presence of VIDEO if using the Video Trigger Input or presence of a 12vDC signal on the RING of the stereo mini jack connected to the SENSE input).

6. Select POWER OFF in the Macro Command List. The POWER OFF button will become outlined in RED.
7. Select the appropriate command(s) to be associated with the *absence* of a Sense Input (i.e. no video or 0VDC on the Ring of the stereo mini jack connected to the SENSE input).
8. Repeat for all trigger inputs desired

POLARITY AND WIRING OF SENSE INPUT

TIP = +12VDC Output
RING = Input (+12VDC)
SLEEVE = Ground

When using a dry contact closure to activate a Current Sense Input Trigger, the switch should be connected between TIP and RING through a 220ohm resistor.

When using an external trigger voltage, (12 VDC control out from switched source, etc.) the switch should be between SLEEVE and RING.

CURRENT SENSE DE-BOUNCE SETTINGS

“De-Bounce” is the amount of time switches and relays need to stabilize. The factory default of ‘2’ should be tried first. For a faster switch, try the ‘1’ setting. For slower switches change as needed to allow the controller to sense the switch or relay condition.

TESTING COMMANDS UNDER POWER MANAGEMENT AND SENSE TRIGGERS

Commands may be tested in the same manner as on the Virtual Keypad. To test commands, the Dragon PC must be connected to the front panel COM PORT or USB Port and emitters must be placed in the proper Source and Zone IR Emitter output ports. For Fast Testing, an emitter placed in the COMMON IR port will be sufficient.

1. Select the Sense Trigger to be tested with the IR codes placed under it to test. The Trigger should now be hi-lighted.
2. Select the TEST button located in the bottom right-hand side of the Power Management window. Commands listed under the Macro Command List for that selected sense trigger should now be executed in order of appearance out of the proper Emitter Ports on the MRC88 Controller.

ZONE OPTIONS CONFIGURATION

In BASIC mode, the system is configured as a whole and most features are fixed to the default settings. The only feature that is configurable in the Keypad screen is the RC68 Group Code. Within the ADVANCED MRC88 System, each zone can be customized for a number of performance options. For most installations, the factory default settings will be used and will require no additional configuration.

Default settings set in BASIC Mode are as follows:

Mode of Operation = Whole House Mode
 IR Routing = Enabled
 Zone Audio Input = Disabled
 Backlight Timeout Control = 6 Seconds

Monitor Lockout = Disabled
 Dynamic Monitor Lockout = Disabled
 Dynamic/Static Zone Linking = Disabled
 Expanded = Not Expanded

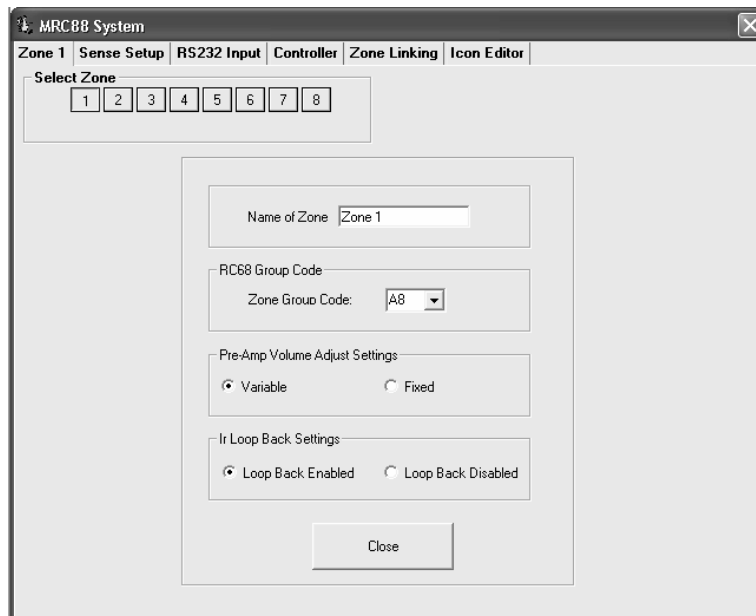

Figure 31: Zone options Settings (Advanced)

NAME OF ZONE (ADVANCED/EXPANDED)

Each zone can be given a name (i.e. Living Room, Bedroom etc.) to more easily plan and program the keypads and zones in a MRC88 system.

1. To change the name of a zone, click the 'OPTIONS' button on the bottom of the Virtual Keypad window
2. In the SELECT ZONE box, click on the zone to be named
3. Select the text in the "NAME OF ZONE" box and type in the new name (i.e. Master Bedroom)
4. Repeat for all zones

RC68 CODE GROUP

The RC68+ Code Group refers to the group of IR codes that will be used to control the MRC88 System. The *number* associated with this Code Group refers to the *dial setting* on the rear of the RC68+ handheld programmer. The RC68+ hand held programmer is the preferred device to be used when teaching MRC88 System IR commands to a non-Xantech universal remote if used in conjunction with the System.

NOTE: The factory default RC68+ Code Group for the MRC88 System is **A8**.

NOTE: Changing the default Code Group of the MRC88 System or individual zones should only be done in the event of an IR conflict with other IR components that cannot be changed elsewhere.

(BASIC)

In basic mode, the code group can only be set for the entire system. To change the Code Group, click on the drop-down menu in the "SYSTEM CODE GROUP" box and select one of the displayed Code Group choices.

(ADVANCED/EXPANDED)

Each zone of the MRC88 can be set to its own individual Code Group. This may be useful when the system requirements so dictate. (i.e. The system requirement calls for having zone-specific remote controls). Since other Xantech IR controlled models are assigned and preset at the factory to different Code Groups, special care should be taken when changing code groups to avoid accidentally changing another products code group number or having the wrong product respond to an IR code intended for a different model.

1. Click the 'OPTIONS' button in the bottom of the Virtual Keypad window.
2. In the SELECT ZONE box, click on the zone to be edited
3. In the RC68 GROUP CODE box, click on the drop-down menu and select one of the displayed Code Group choices.
4. Repeat for all zones

PRE AMP VOLUME ADJUST SETTINGS**(ADVANCED/EXPANDED)**

This feature allows the PreAmp output for the associated zone to be **Variable** and follow the Volume setting for the entire Zone (track 1:1 with default MRC88 Volume controls on Keypad or RC68 commands via remote) or to be a **Fixed** output level to be controlled outside of the system. This may be desirable for individual Sub-Zone control. Default for this setting is VARIABLE.

IR LOOP BACK SETTINGS**(ADVANCED/EXPANDED)**

This feature enables/disables the In-Zone Emitter output located on the rear of each zones Keypad. When enabled, IR codes received via the Keypads IR Sensor and IR generated from any Keypad routed to the Zone, will be sent to this output. This feature can be used to control local (in zone) A/V components such as TV, DVD player, or in-room lighting/thermostat control located in the same location as the keypad. Default for this setting is DISABLE.

1. Click the 'OPTIONS' button in the bottom of the Virtual Keypad window.
2. In the SELECT ZONE box, click on the zone to be edited
3. In the IR Loop-Back Settings box, select Loop-Back ENABLE or DISABLE.
4. Repeat for all zones

NOTE: For any IR commands generated from a Keypad intended to be *Looped Back* to the Zone or to be output the Zone IR, you must first select the zone to be looped back to by right-clicking on the command in the Macro Command List and selecting the appropriate zone under **Ir In Zone**. Usually you will want this set to CURRENT ZONE. See **Figure-32** below.

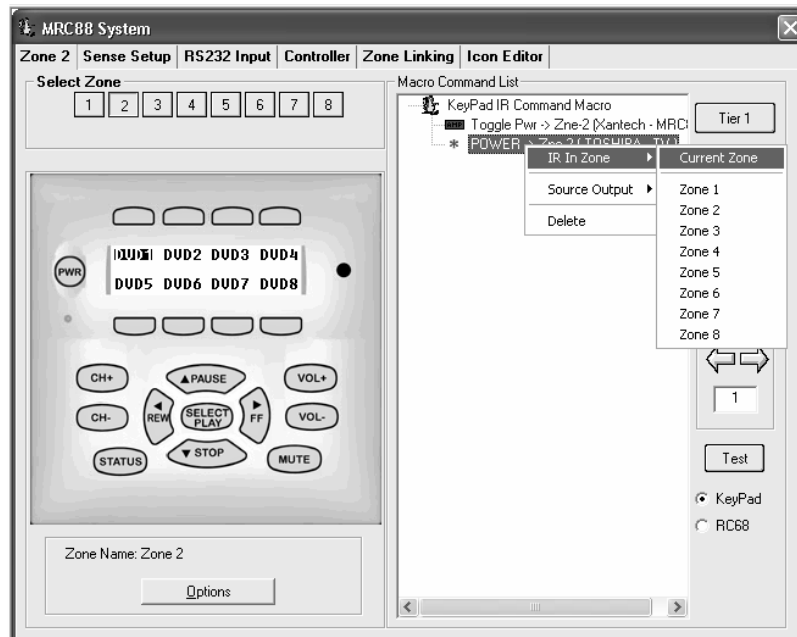

Figure 32: Configuring Commands for IR IN ZONE

TRANSFERRING THE PROJECT (BASIC)

The project can now be transferred to the MRC88 if it is being set up in the Basic mode. For Advanced and Expanded systems, continue to next section. See page 77 "Transferring a Project" for instructions.

NOTE: For Advanced systems you may also transfer the project at this time for a System Test before getting into more complex system features only available in ADVANCED Mode.

Section 5: Advanced/Expanded Programming

All features discussed in Section 5 are only available in ADVANCED or EXPANDED modes of operation. Section 5 will cover all items contained in the CONTROLLER, ZONE LINKING, and RS232 INPUT tabs as displayed in the MRC88 Systems window under ADVANCED mode of operation. BASIC mode of operation is fixed to all DEFAULT settings of the CONTROLLER tab and does not allow for editing of these features. ZONE LINKING is not available at all in BASIC mode of operation.

CONTROLLER OPTIONS PROGRAMMING

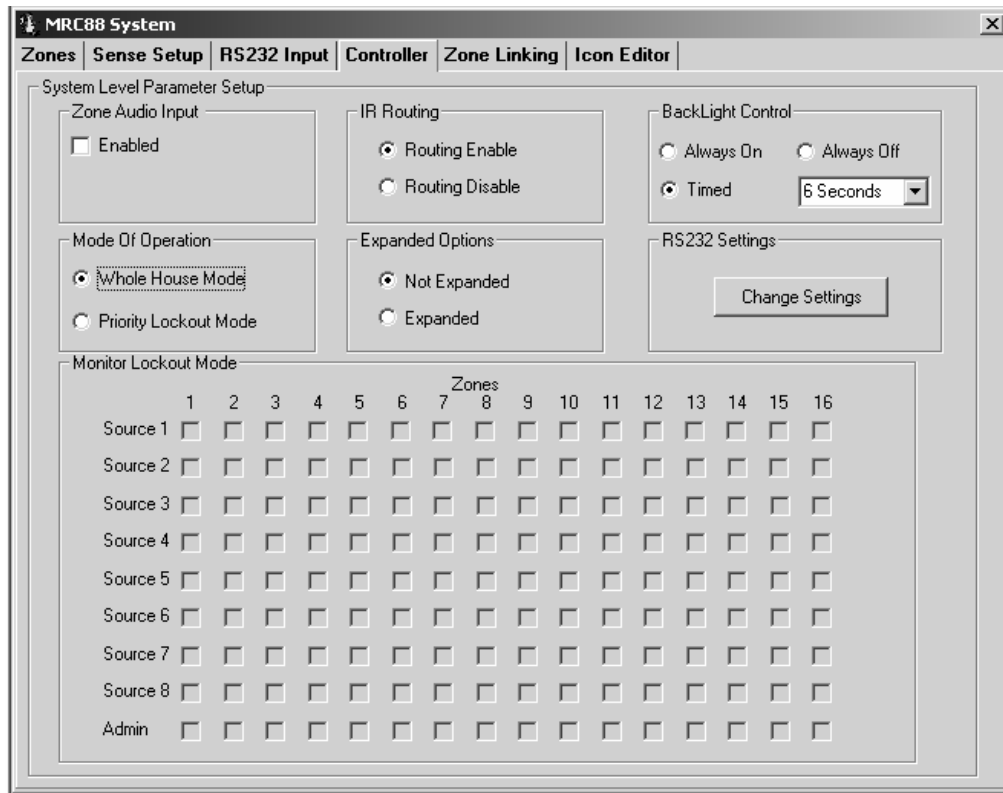

Figure 33 - MRC88 System Window Controller Tab (Advanced/Not Expanded)

ZONE AUDIO INPUT

(Factory Default = "DISABLED")

Select ENABLE to utilize the Zone Audio Inputs on the rear of the MRC88 Controller Amplifier - **Figure 3-(24)**. Use this feature to interface *Zone Specific* audio components such as a Multi Zone Audio Server or individual zone CD, MP3 Hard Disk Player or other zone specific audio source.

Components connected to these audio inputs are selected under the Source 1 selection button on the corresponding Zone Keypad. Enabling this feature will defeat the Source 1 audio left and right inputs connected to the Source 1 Component Audio Input – **Figure 3-(22)** giving priority to the *Zone* Audio Input. Video connected to the Source Component Video Input will still be passed.

NOTE: To control individual components or specific zones of an audio server, use the ZONE IR OUT from the specific zone or for certain devices, the rear RS232 port can be used.

IR ROUTING

(Factory Default = "ENABLED")

This mode allows selective control of multiple same-brand same-model components such as multiple DVD players or Satellite receivers. When "ROUTING ENABLE" is selected, IR commands are directed only to the specific emitter output for the source selected in a zone, and not to the other source emitter outputs. When "ROUTING DISABLE" is selected, IR commands are directed to ALL emitter outputs. The COMMON emitter output will always output all IR commands.

BACK-LIGHT CONTROL

(Factory Default = 6 seconds)

This setting adjusts the duration that the Keypad LCD display and Buttons will remain lit after a keypad button press. Back-lighting is variable from 'Always On' to 'Always Off' or it can be set to time-out after 1 - 10 seconds in one second increments. This setting will set the backlighting for ALL keypads in the system. IR codes generated by remote controls received at the keypads IR Receiver do not activate backlighting.

1. Click "ALWAYS ON" to backlight a zone's keypad(s) for as long as the zone is ON. Backlight turns off when the zone is turned OFF. Useful in dark rooms.
2. Click "ALWAYS OFF" keypad(s) backlight will never turn on. This is useful in rooms that are always brightly lit.
3. Click "TIMED" and use the 'Timed Back-light Control' Pulldown Menu to set backlight duration from 1-10 seconds.

MODE OF OPERATION

(Factory Default = "WHOLE HOUSE MODE")

WHOLE HOUSE MODE

This mode allows any zone to be able to select and control any source at any time.

PRIORITY LOCKOUT MODE

When ENABLED, if Zone 1 selects a source, Zone 1 will maintain *exclusive* control over that source until Zone 1 either selects another source or is turned OFF. Zones 2-8 (2-16 for EXPANDED) can *monitor* the source, but cannot control that source until released by Zone 1. Once Zone 1 has released the source, if the source is re-selected by one of Zones 2-4, that zone will take control and will then have priority.

EXPANDED OPTIONS

(Factory Default = "Not Expanded")

NOT EXPANDED

This mode is for systems operating with ONE MRC88 Controller/Amplifier (8 Zones or less). This is the DEFAULT mode of operation.

EXPANDED

This mode is for systems operating with TWO MRC88 Controller/Amplifiers connected via the units Expansion ports. This is for systems with 9 to 16 Zones.

When changing to the Expanded mode a message stating "Please Wait" will appear on screen. Dragon Drop-IR™ will take about ten seconds (depending on computer speed) to update. The Zones, Controller and Zone Linking tabs will now open the options for sixteen zone programming and configuration.

RS232 SETTINGS

To configure the settings of the RS232 Port located in the rear of the MRC88 Controller/Amplifier –**Figure 3-(29)**, click on the CHANGE SETTINGS button under the RS232 Settings section of the CONTROLLER tab. This will display all configurable settings for the RS232 control port. See **Figure - 34** below for reference.

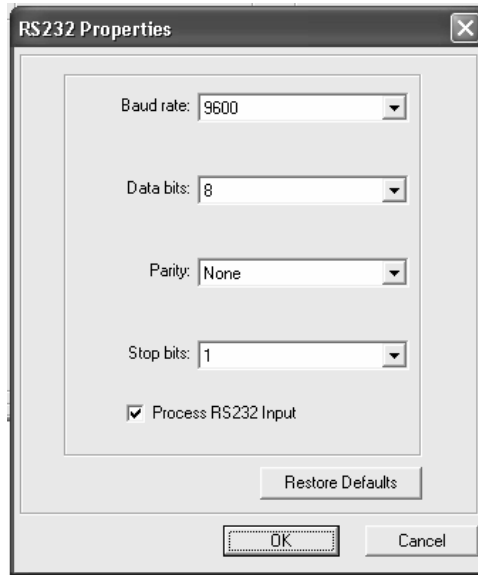



Figure 34 - RS232 Port Default Settings

BAUD RATE, DATA BITS, STOP BITS AND PARITY SETTINGS

To change Baud Rate, Data Bits, Stop Bits or Parity settings, click on the corresponding  to access the drop-down menu and click on the desired setting. Default settings for all are shown above in **Figure 34**.

PROCESS RS232 INPUT

(Factory Default = “ENABLED”)

This setting should be enabled when the RS232 port will be used to receive data to control the MRC88 System from a PC or other RS232 device. If the RS232 port will only be used to control an external device from the Keypad (thermostat controller, lighting system etc..), disable this setting to prevent the MRC88 system from misinterpreting erroneous data.

NOTE: To control the MRC88 System from the RS232 port, please see **Section 5: RS232 Input Translator** and **Section 9: Appendix-RS232 Control**.

MONITOR LOCKOUT MODE

(Factory default: “DISABLED”)

This mode is only accessible if ‘Priority Lockout’ is enabled. If Priority Lockout is not selected (system is in Whole House Mode), the Monitor Lockout Boxes are *grayed* out and therefore cannot be selected. Once the boxes are accessible, checking the corresponding boxes prevents sources from being monitored (audio and video) and controlled in specific zones. Example: If adult content is not to go to the children’s areas, this can be set at the time of system installation. When a Source is selected in a zone that is *checked*, a message stating MONITOR LOCKOUT will be displayed in the zones keypad LCD window and now video and/or audio for that source will not be able to be monitored. To enable MONITOR LOCKOUT for a particular Zone/Source complete the following instructions:

1. Select “PRIORITY LOCKOUT MODE” under MODE OF OPERATION. The Monitor Lockout boxes will be activated.
2. By Zone, click in the box of each Source that is NOT to be monitored in that zone.

i.e. If Source #2 is a DVD player that should not be viewed by those in ZONE 5, select the box at the cross section of Source 2 and Zone 5 as displayed in **Figure 35**

Figure 35 - Monitor Lockout Mode

DYNAMIC MONITOR LOCKOUT (ADMINISTRATOR)

(Factory default: "DISABLED")

Selecting the ADMINISTRATOR box for a specific zone will allow Monitor Lockout mode to be administered 'on the fly'. There may be times when a source is generating program material that can be made available to all zones/users. At other times this same source may be putting out material that is not suitable for some zone/users. When the "ADMINISTRATOR" box is checked for a given zone, a special keypad command can block the audio and video for a given source from being monitored by ALL other Zones. That source remains under 'monitor control' of the Administrator Zone, until that Zone unlocks the Source.

1. Select "PRIORITY LOCKOUT MODE" The Monitor Lockout boxes will be activated.
2. Click the "ADMINISTRATOR" box for any zone that is to have 'Dynamic Monitor Lockout' ability.
3. After the project has been transferred to the MRC88 Controller, on a keypad in a zone with 'Administrator' control, simultaneously press the "STATUS" and "SOURCE" buttons for the device to be 'locked out'. If any zone has that same source selected, the audio will mute and the video will go blank. A message: "Monitor Locked" will appear on the keypad(s) LCD window in those zones.

NOTE: In order to 'Monitor Lock' a source, the Administrator Zone must not be "priority locked" out of the desired source.

4. To unlock, from the same zone with 'Administrator' control, simultaneously press "STATUS" and "SOURCE" again. If any zone has that same source selected, the message "Monitor Unlocked" will appear, however, video and audio will not be routed to that zone until a source select button is pressed. A message: "Monitor Unlocked" will appear on the keypad(s) in those zones. The 'Administrator' zone will retain priority until that zone selects another source or turns OFF.

ZONE LINKING PROGRAMMING

Zones in the MRC88 System can be *linked* together to allow any combination of zones to behave as a single zone with regard to power (ON/OFF) and source selection. If Zones 1 and 2 are linked, when either is turned ON or OFF, both will turn ON or OFF simultaneously. Source selections and source content will be identical in both zones. Volume and Mute can still be individually controlled in each of the linked zones. This is ideal for adjoining rooms (i.e. Living Room / Dining Room locations) where they are *open* to each other and having different sources playing in each will be inappropriate. Using two (or more) zones in this manner still allows each keypad to have independent Volume, Mute and IR control and only ties the linked zones POWER and SOURCE SLECTION buttons to control the zones from any linked keypad.

There are two forms of *Linking*: STATIC linking and DYNAMIC linking.

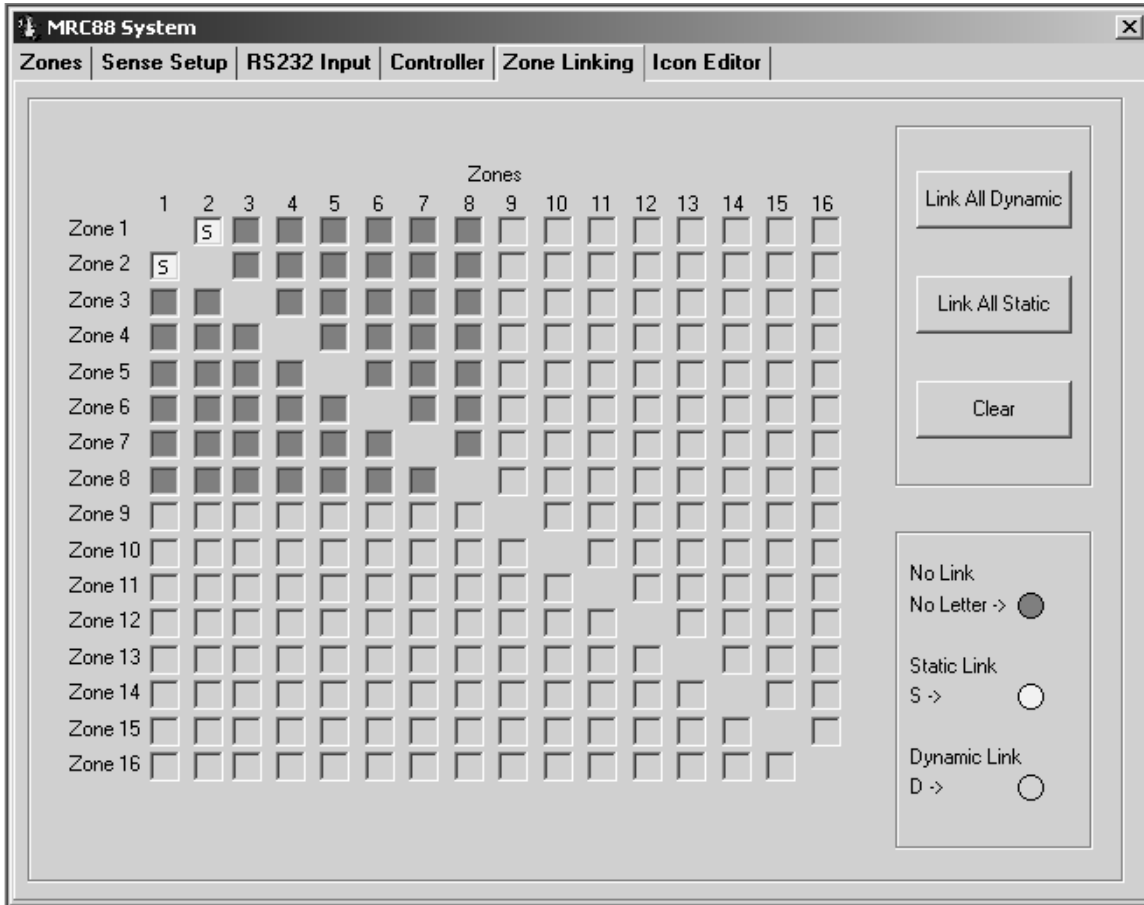

Figure 36 - MRC88 System Window Zone Linking Tab (Advanced/Expanded)

STATIC ZONE LINK MODE

(Factory default = "DISABLED")

STATIC linking will keep the desired zones linked at all times. This is done during the *Programming* stage of the Controller/Amplifier. To STATIC link multiple zones, please follow the following instructions.

1. Select the Zone Linking tab in the MRC88 System Window
2. Locate a ROW of one of the Zones to be linked.
3. Select a *box* in that row under the column number of the zone to *link* to. i.e. To link Zones One and Two, click on the box at the cross section of the Zone 1 row and the Zone 2 column as shown above. **NOTE:** A yellow **S** will appear in the Row 1 Column 2 box the first time the box is selected indicating the zones are 'Statically' linked. (Similarly, a yellow **S** will appear in the Row 2 Column 1 box)
4. Repeat this for all Zones to be linked.

NOTE: After the project has been transferred to the MRC88 Controller, the Zones will be permanently linked unless reprogrammed to be otherwise. All linked zones will have a small 'L' in the right side of the Volume Bar located in the LCD display on the keypad(s) in those zones. Simultaneously pressing the "STATUS" and "CH+" buttons will change the keypad display and indicate linked zones with a 'highlight' of the linked zone numbers. Zone 1 thru 4 Status will be displayed immediately upon entering Zone Link mode. Press the STATUS button again to view Zone Linking to Zones 5 thru 8. The display will 'time out' and return to the normal screen after 10 seconds of inactivity.

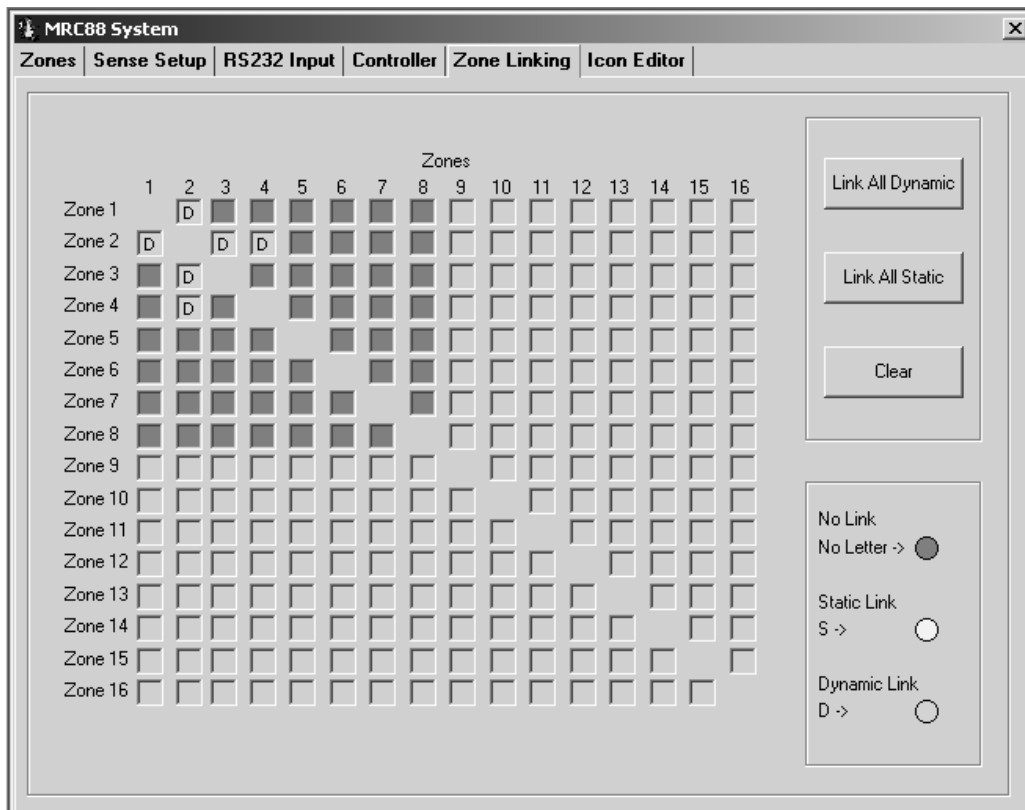

**Figure 37 – Dynamic Zone Link Programming
Zones 1,2,3 & 4 programmed for Dynamic Linking**

DYNAMIC ZONE LINK MODE

(Factory default: "DISABLED")

This mode allows zone linking 'on the fly'. There may be times when it may be desirable to link multiple zones on a *temporary* basis (i.e. Linking the entire downstairs zones during a party.) Authorizing zones for 'Dynamic Zone Linking' is the same as programming 'Static Zone Linking' except once a zone has been authorized to link with another zone(s), the actual linking is implemented from Keypad button presses and can be reversed in the same way.

1. Select the Zone Linking tab in the MRC88 System Window
2. Locate a ROW of one of the Zones to allow Dynamic Linking.
3. Select a *box* in that row under the column number of the zone to *link* to. An **5** will appear in the box selected.
4. Click on the same box again. A green **D** will appear in the box indicating the Zones are in Dynamic Link Mode and may be dynamically linked and unlinked as desired after the project is transferred to the MRC88 Controller.
5. Repeat for all zones to be programmed for *Dynamic Linking*.

NOTE: After programming the controller, to activate the Dynamic Link Mode, please see **SECTION 8** (Operating Instructions – Dynamic Zone Link).

LINK ALL DYNAMIC

Selecting this button will set ALL zones to allow Dynamic Zone Linking between ANY zones.

LINK ALL STATIC

Selecting this button will set ALL zones to be permanently linked. This will make the system operate as one combined zone with individual Volume and Mute control.

CLEAR ALL

Selecting this button will clear all selections and return to the default setting (No Dynamic or Static Zone Linking).

RS232 INPUT TRANSLATOR

The MRC88 Controller has the ability to receive specific RS232 XANTECH strings and associate them to an IR Macro to control any number of IR controlled devices. This can give the ability for a central PC (or other RS232 device) to control not only the MRC88 system itself, but also any IR controlled device connected to any of the MRC88 emitter ports. This all gets programmed under the RS232 INPUT tab located in the MRC88 Systems window.

To control the MRC88 Controller itself within the MACRO, use the MRC Amplifier Command Generator located under the PALETTE menu (or press F6 on the keyboard to access menu). These commands will directly control all functionality of the Controller without using the standard Keypad (i.e. Source Selection, Volume, Mute, etc. can all be controlled within the Macro). As in the example below (see **-Figure 38** below), from a single RS232 ASCII trigger, you can Turn a Zone ON, select a specific Source Component, and issue an IR command to that Source.

For more information on using Internal Amplifier Commands, please see the section entitled **PROGRAMMING INTERNAL AMPLIFIER COMMANDS**.

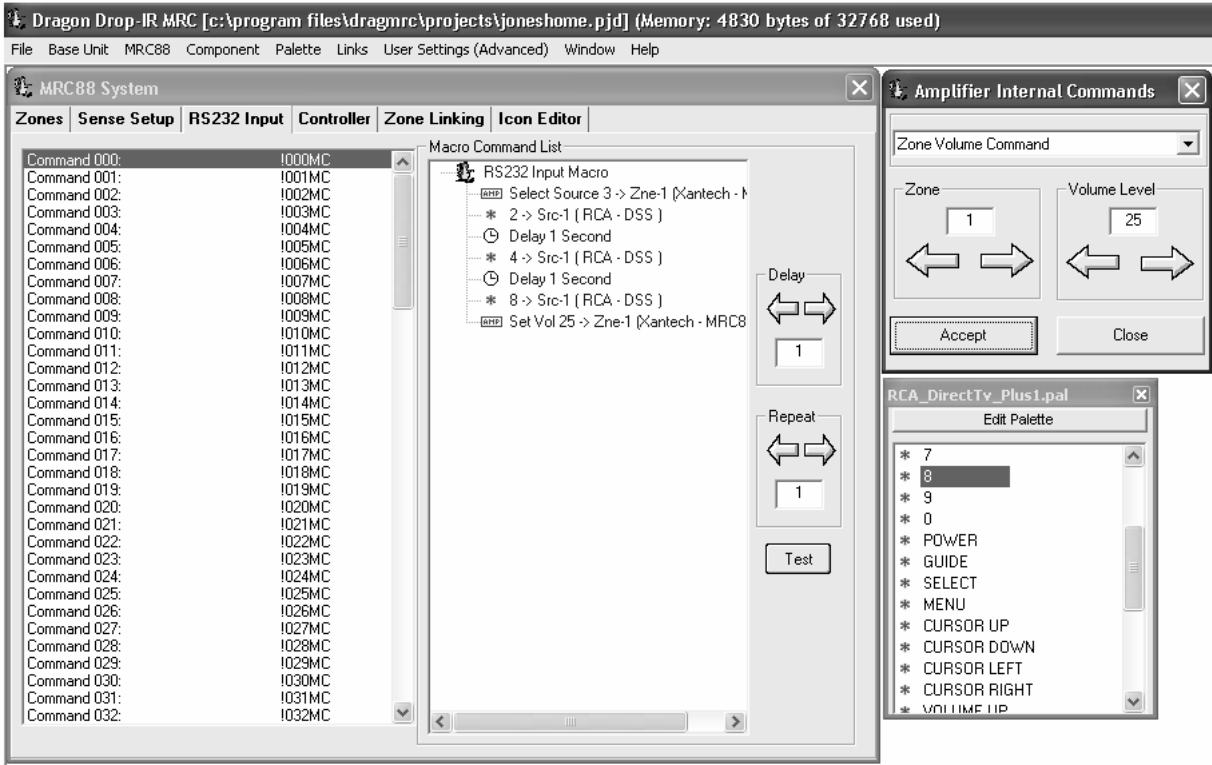

Figure 38 – IRS232 Input Translator

PROGRAMMING IR COMMANDS AND SEQUENCES

The RS232 Input Translator gets programmed in the same manner as programming the keypads. Palettes are used to associate commands with any of the 128 available ASCII strings. This gives the ability to program up to 128 different command strings to control external IR devices.

SELECTING IR PALETTES FROM THE IR CODE LIBRARY

1. Click on PALETTE in the DragMRC's menu bar
2. Select IR Library from the drop-down menu
3. Click on the Component Type (i.e. VCR, TV etc.) and then the Manufacturer.
4. Find the Command Group file previously tested and noted in the Planning The System chart in Section 3.
5. Repeat for all components being used.

SELECTING IR PALETTES

1. From the Palette menu, click "SELECT IR COMMAND PALETTE" or press (F4) on the keyboard. A list of palettes file names appears to the right with Select Palette in the title bar.
2. Scroll the list (if necessary) and click on the filename of each palette you need for your system (i.e. pioneercd.pal, rcadss.pal, etc).
3. As you click on each file name, the palettes will appear side-by-side, left to right, with the filename in each title bar.

ASSOCIATING RS232 COMMANDS WITH IR CONTROL CODES

1. Select an ASCII COMMAND string in the RS232 window numbered Command 000 to Command 127. It will be highlighted in a blue background.
2. In the appropriate palette, click on the command to be associated to the selected ASCII Command string.
3. The code name (function/brand/component) for that ASCII string will appear in the Command List.
4. Repeat for all commands to be associated to this Command String. A maximum of 40 Commands may be placed under each string.
5. Repeat steps 1 thru 4 for all desired ASCII Strings (128 in all)

NOTE: It is recommended to right down the ASCII command string and a brief description of its MACRO function. Each ASCII Sting will need to be entered into the controlling PC device as it appears opposite the COMMAND Number. (i.e. to trigger Command 000 you will need to issue **!000MC** as the ASCII command string from the controlling PC.

EDITING INDIVIDUAL COMMANDS

As noted earlier, each command can be edited and directed to a specific Zone or Source emitter output port. By right-clicking on the desired command, the command may be directed to a specific emitter output or deleted from the Macro Command window. For more information on editing commands, please see the section entitled **Editing Commands (In the Macro Command Window)**.

TESTING COMMANDS IN THE RS232 INPUT TRANSLATOR

Commands placed under ASCII Commands in the RS232 Input Translator window may be tested prior to downloading to the MRC88 Controller. To test commands, the Dragon PC must be connected to the front panel COM PORT or USB Port and emitters must be placed in the proper Source and Zone IR Emitter output ports. For Fast Testing, an emitter placed in the COMMON IR port will be sufficient.

1. Select the ASCII Command String with the IR codes placed under it to test. (i.e. Command 001:). The command should now be hi-lighted.
2. Select the TEST button located in the bottom right-hand side of the RS232 Input window. Commands listed under the Macro Command List for that selected ASCII Command should now be executed in order of appearance out of the proper Emitter Ports on the MRC88 Controller.

RC68+ IR CODE TRIGGERED SEQUENCER

The MRC88 Controller/Amplifier can generate IR code sequences triggered by single RC68+ commands. This feature can be useful in eliminating long sequence execution from hand-held controllers and also allow a wider range of programmable remotes that can be used with MRC88 (i.e. Remotes that do not allow sequence programming).

When the MRC88 Controller/Amplifier receives certain RC68+ commands, via the Keypad IR sensor or an external IR sensor, the system will output a sequence of IR commands. The sequence can be any combination of Source Commands, RC68+ Commands and Internal Amplifier Commands. The IR codes in the sequence will be output to Source components via the appropriate emitter output AND THE zone Emitter Outputs (if desired) as well as the common IR output for control of other devices and systems. Any Internal Amplifier Commands placed in the Macro will be processed by the MRC88 Controller/Amplifier internally.

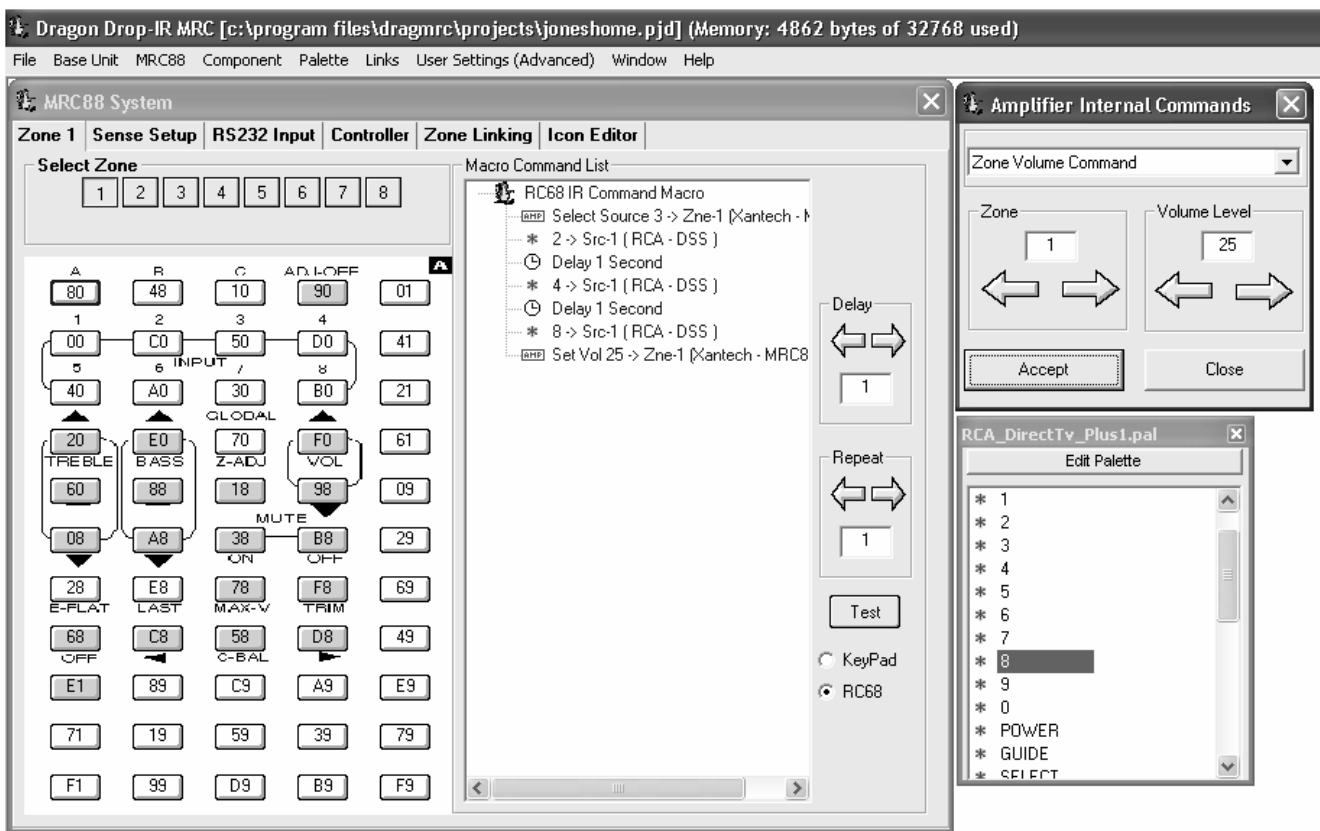

Figure 39 – RC68 IR Command Macro Window

PROGRAMMING RC68+ TRIGGERED SEQUENCES

Programming the RC68+ Sequence is the same procedure as placing commands on a virtual keypad or as outlined above for programming the RS232 Input Translator

1. Access the RC68 IR Command Macro Window as shown in **Figure 39** by selecting the RC68 located in the lower right corner of the Virtual Keypad window.
2. Open the palettes for the devices to be controlled in the sequence. (You may use IR Palettes, RS232 palettes and/or Internal Amplifier Commands.
3. Select the ZONE # where these IR trigger commands will be received. Each of the 8 zones (16 in EXPANDED) can have up to 36 Trigger Sequences associated with its IR Receiver. (i.e. RC68+ Button '80')

can do one function when the IR is received at Zone 1's IR Receiver and have a totally different Macro associated with it when the same IR code is received in Zone 2).

4. Select the RC68+ Sequence Trigger Command to be programmed. (i.e Click on button '80'. It will be outlined in blue.)

NOTE: The shaded buttons are not available for this application. They are reserved for system set-up modes. (See **Section 7: Making Fine Adjustments**).

5. In the appropriate palette, click on the command to be associated to the selected RC68 Trigger Command.
6. The code name (function/brand/component) of that command will appear in the Macro Command List window.
7. Repeat for all commands to be associated to this Command Trigger. A maximum of 40 Commands may be placed under each RC68 trigger.
8. Repeat steps 1 thru 4 for all desired Sequence Triggers (36 in all)

NOTE: It is recommended to right down the RC68 command trigger button and a brief description of its MACRO function. (i.e. '80' = Zone 1: Source 3; DSS CH248; Zone Volume = 25). This button (RC68+ '80' will now need to be 'taught' to a learning remote. Whenever this command is received string Number.

EDITING INDIVIDUAL COMMANDS

9. As noted earlier, each command can be edited and directed to a specific Zone or Source emitter output port. By right-clicking on the desired command, the command may be directed to a specific emitter output or deleted from the Macro Command window. For more information on editing commands, please see the section entitled **Editing Commands (In the Macro Command Window)**.

NOTE: Once the project has been transferred to the MRC88, any time the MRC88 Controller 'sees' the '80' command at the specified Zone, this sequence will be initiated. By teaching the '80' command to a hand held remote, it is now only necessary to send the one IR code and have the sequence generated by the MRC88.

PROGRAMMING INTERNAL AMPLIFIER COMMANDS

To access the MRC88 Internal Command Generator, click on the Palette Menu in the MRC88 System Window, and select "MRC AMPLIFIER COMMAND GENERATOR" or simply press F6 on your keyboard. A special palette of MRC88 Internal Commands will appear, as shown in **Figure 40** below.

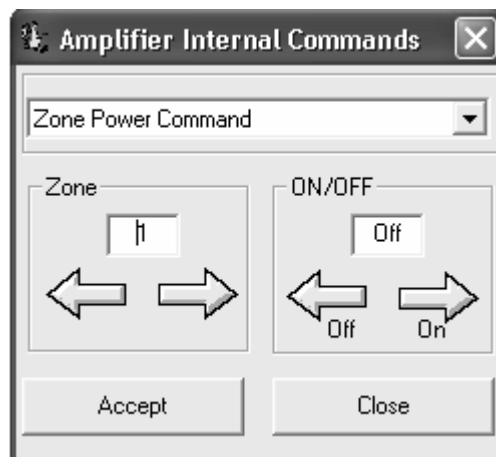

Figure 40 – Internal Amplifier Command Window

This special Palette contains the commands used by the MRC88 Controller/Amplifier for default functions and set-up modes. These commands can be placed under Zone Keypad buttons (i.e. to enable a single keypad to control other zones such as being able to POWER DOWN all zones if desired), under the RS232 Input Translator commands (enables central control from a PC to control all functions of the MRC88 on any zone desired), or under RC68 Trigger Sequences to control zones via a hand held remote while sitting in another

zone (i.e. lower the volume in the *Kids* zone while sitting in the Master Bedroom). A list of the available commands appears in **Table 2** on the next page.

NOTE: THESE COMMANDS ARE ALREADY PROGRAMMED INTO THE MRC88 AT THE FACTORY. They are made available for use in special programming such as having a particular zone default to a particular source when that zone is turned ON. Though RC68+ commands can be used to control the MRC88 via remote control, RC68+ commands **will not** be recognized by the MRC88 Controller’s microprocessor if generated by a MRC88 Keypad. An RC68+ command generated by a keypad will pass directly through to the emitter outputs. To control the MRC88 from a keypad, it is necessary to use these special internal amplifier commands.

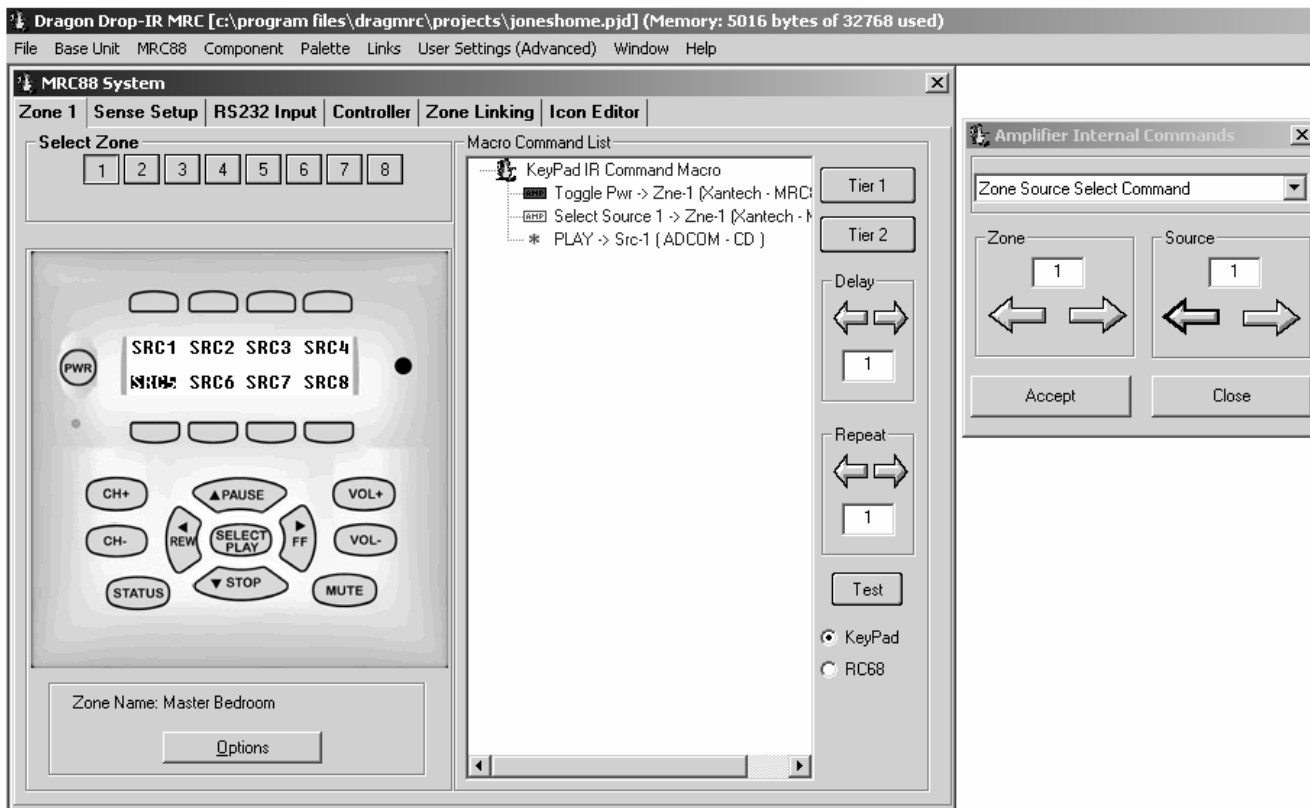

Figure 41 – Using Internal Amplifier Commands

1. In the MRC88 System Window Menu, click on Palette, and select “MRC Amplifier Command Generator” (or simply press F6 on your keyboard).
2. From the MRC88 System Window, select the Zone to be programmed. (i.e. Zone 1)
3. Click the button to be programmed. (i.e. “Power”) and the *Tier* to be programmed on (Tier 1 or Tier 2)
4. Select the command to be used (i.e. “Zone Source Select Command) from the pull-down list in the Amplifier Internal Command Setup window.
5. Two Parameter boxes will appear as shown in **Figure 41**, to set the action of the command. (i.e. Zone 1 and Source 1).
6. A table of MRC88 Controller/Amplifier commands is shown in Table 2 below with the associated controls.
7. Click “ACCEPT” when the Internal Amplifier Command is set to the desired state.
8. The command will automatically be placed in the command list of the Zone/Button selected. (In this example when the Zone 1 “POWER” button is pressed, and the zone is OFF, the zone will turn ON, Source 1 will automatically be selected and by adding a “PLAY” command for a CD player to the sequence, Zone 1 will always default to CD when turned ON. Pressing the “POWER” button again

will turn the zone “OFF”. (Be sure to set the PLAY command for the proper Source Emitter Output. i.e. Right-click on command in Macro Command List and select Source 1 output)

9. Repeat for all zones and commands as required.

NOTE: Remember: As in the example above, to make commands accessible no matter which source is selected, you will need to PUNCH the command (Zone Level).

Command Name	Command Description	Parameter 1	Parameter 2
Zone Power Command	Discrete Power ON or OFF	Zone (1-8) (9-16)	PwrState (On, Off)
Zone Toggle Power Command	Power Toggle Command	Zone (1-8) (9-16)	N/A
Zone Volume Command	Set Volume to preset level	Zone (1-8) (9-16)	VolLevel (0 – 63)
Zone Volume Step Up Command	Increase Volume Setting	Zone (1-8) (9-16)	N/A
Zone Volume Step Down Command	Lower Volume Setting	Zone (1-8) (9-16)	N/A
Zone Balance Level Command	Set Balance to Preset Setting	Zone (1-8) (9-16)	BalLevel (-15-15)
Zone Balance Step Up Command	Step Balance towards Rt. CH	Zone (1-8) (9-16)	N/A
Zone Balance Step Down Command	Step Balance towards Lt. CH	Zone (1-8) (9-16)	N/A
Zone Treble Level Command	Set Treble to Preset Setting	Zone (1-8) (9-16)	TrebLevel (-14dB-14dB)
Zone Treble Step Up Command	Increase Treble Setting	Zone (1-8) (9-16)	N/A
Zone Treble Step Down Command	Decrease Treble Setting	Zone (1-8) (9-16)	N/A
Zone Bass Level Command	Set Bass to Preset Setting	Zone (1-8) (9-16)	BassLevel (-14dB-14dB)
Zone Bass Step Up Command	Increase Bass Setting	Zone (1-8) (9-16)	N/A
Zone Bass Step Down Command	Decrease Bass Setting	Zone (1-8) (9-16)	N/A
Zone Source Select Command	Select Source for Zone	Zone (1-8) (9-16)	Source (1-8)
Zone Mute State Command	Discrete Mute ON or OFF	Zone (1-8) (9-16)	MuteState (On, Off)
Zone Mute Toggle Command	Mute Toggle Command	Zone (1-8) (9-16)	N/A
Zone Restore Balance Command	Restore Balance to Center	Zone (1-8) (9-16)	N/A
Zone Restore Treble Command	Restore Treble to Flat	Zone (1-8) (9-16)	N/A
Zone Restore Bass Command	Restore Bass to Flat	Zone (1-8) (9-16)	N/A
Zone Start Z Adjust Command	Enter 'Zone Adjust' Mode	Zone (1-8) (9-16)	N/A
Zone Set Max V Command	Set Maximum Zone Volume	Zone (1-8) (9-16)	N/A
Zone Adjust Done Command	Exit 'Zone Adjust' Mode	Zone (1-8) (9-16)	N/A
Zone Start Trim Adjust Command	Set Source Input Trim Setting	Zone (1-8) (9-16)	N/A
Turn Off All Zones Command	Power All Zones OFF	Zone (1-8) (9-16)	N/A
Set Max On V Command	Set Maximum ON Volume Setting	N/A	N/A

Table 2 – Internal Amplifier Commands

ZONE EXPANSION (CONNECTING MULTIPLE MRC88 CONTROLLERS)

Two MRC88 Controllers can be used to expand the number of zones in a MRC88 system to SIXTEEN. The two MRC88 System Controllers interface via their *Expansion* port located on the rear of each Controller [Figure 3-(30)].

Connecting two units via their Expansion port, provides for seamless 8 Source / Sixteen Zone operation, allowing the same Zone Linking, Priority Lockout, and Monitor Lockout features throughout all SIXTEEN zones. IR Routing is also supported in this mode.

NOTE: During the **EXPANDED** Set-Up instructions, we will refer to the **PRIMARY** and **SECONDARY** Controllers. The **PRIMARY** Controller refers to the MRC88 Controller connected to **Zones 1 thru 8** and the **SECONDARY** Controller refers to the MRC88 Controller connect to **Zones 9 thru 16**.

PROGRAMMING IN EXPANDED MODE

An EXPANDED system is programmed much the same way as a non-Expanded system. All programming aspects for EXPANDED mode has been discussed in detail throughout the manual in the appropriate sections subtitled (**ADVANCED/EXPANDED**). The key areas are listed here for reference. If more explanation is needed, please see the corresponding *complete* section in the manual.

ENABLING EXPANDED MODE

1. With a project OPEN in the Dragon Drop-IR™ Software, make sure the USER SETTINGS Menu is set to ADVANCED mode of operation (If not, select ADVANCED DRAGON in the User Settings menu).
2. Select the CONTROLLER tab in the MRC88 Systems Window.
3. In the EXPANDED OPTIONS section of the CONTROLLER window, select EXPANDED
NOTE: If any programming has already been completed prior to selecting EXPANDED, all programming will still be preserved in Zones 1-8. You may now proceed to complete programming for all 16 Zones.
4. Select the ZONES tab in the MRC88 Systems window. In the SELECT ZONES section, you should notice buttons for ALL sixteen zones. Press any of these buttons to program the Zones *Virtual Keypad*.

PROGRAMMING THE SYSTEM

Refer to Section 4 and follow all instructions for EXPANDED mode.

1. Place commands from Palettes under any button on the virtual keypad as outlined in Section 4.
NOTE: If commands have already been placed on any of the Keypads in Zones 1 thru 8 and PUNCHED for all zones (system level) prior to enabling EXPANDED mode, those buttons will need to PUNCHED again if needed in Zones 9-16.
2. When EDITING COMMANDS in the Macro Command List, you will now be able to select Zones 1 thru 16 in the IR IN ZONE sub-menu. (Right-Click on individual commands in the Macro Command List to access the sub-menu).
3. Test commands in the same manner as noted above.
4. Continue through Section 5 for setting Zone Linking, Monitor Lockout and other desired features.

IMPORTANT NOTE: Internal Amplifier Commands cannot be communicated from Controller to Controller. These commands can be used for zones running through a single Controller.

PHYSICAL CONNECTIONS IN EXPANDED MODE

In EXPANDED mode, some connections are made to the PRIMARY and SECONDARY Controllers and others are ONLY made to the PRIMARY Controller. A guide line for specific connections is listed below. Please refer to **Figure 42**.

1. Connect all Source Components to the PRIMARY Controller [**Figure 3-(22)**].
2. Connect the A/V Loop-Through Connectors on the rear of the PRIMARY MRC88 Controller [**Figure 3-(23)**] to the corresponding Source AV Inputs on the rear of the SECONDARY MRC88 Controller [**Figure 3-(22)**]
3. Connect the Source Emitter Outputs on the PRIMARY Controller [**Figure 3-(26)**] to the Source Components IR Sensor Windows.
4. Using the supplied DB15 MALE/MALE cable, plug one end into the EXPANSION Port on the rear of the PRIMARY Controller [**Figure 3-(30)**] and the other end to the EXPANSION Port on the rear of the SECONDARY Controller [**Figure 3-(30)**].

RS232 CONTROL WHILE IN EXPANDED MODE

1. Both the PRIMARY and the SENDARIES RS232 ports are active as system control inputs.

- 2. Any RS232 Commands placed on any keypad will be executed out of the PRIMARY Controllers rear RS232 Connector ONLY regardless of which zone is issuing the command. This means if interfacing to another RS232 device, this device will need to be connected to the PRIMARY Controllers RS232 port.

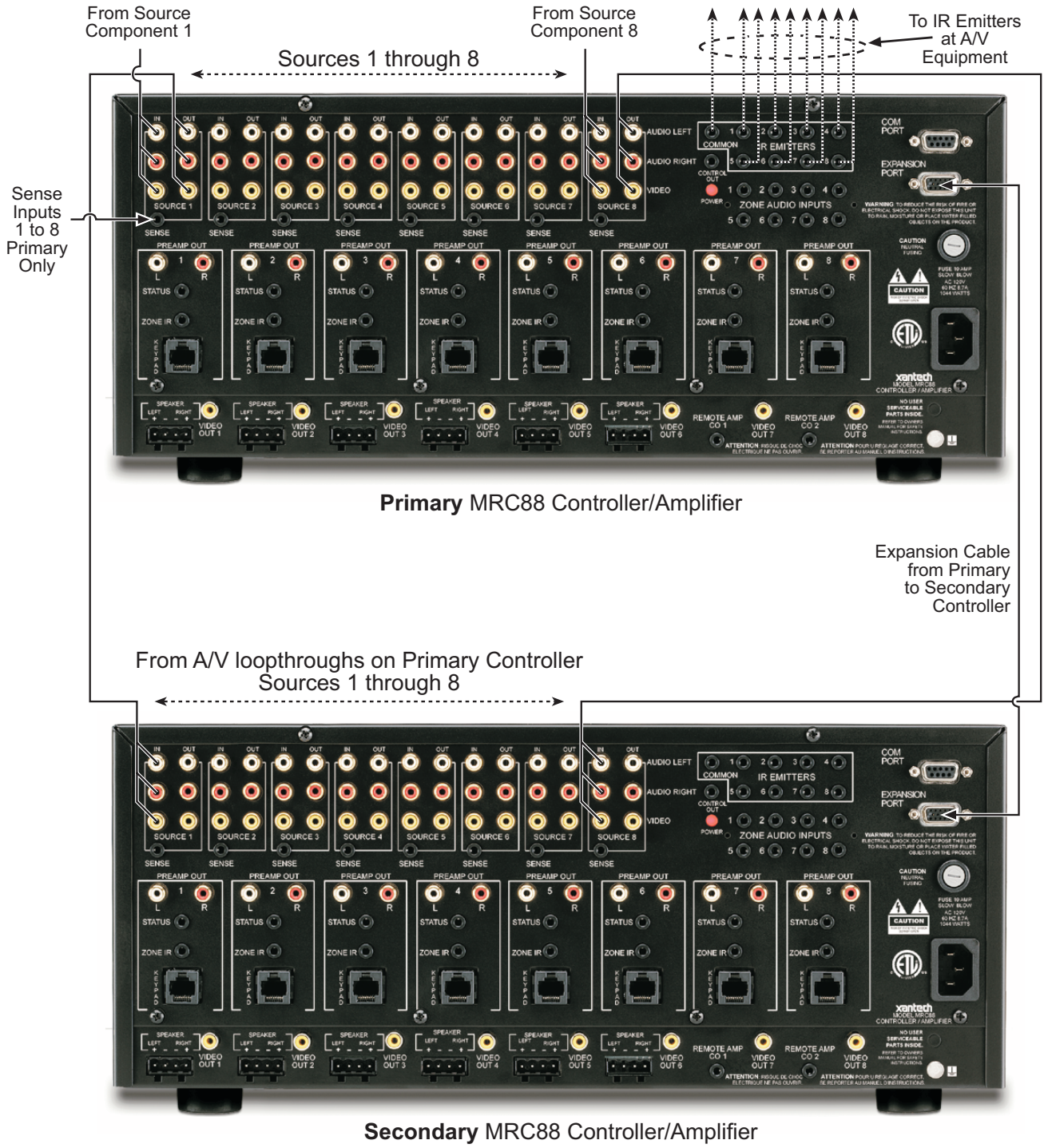

Figure 42: Expanded Controller Connections

Section 6: Completing the Programming Process

After completing the previous 5 Sections, it is finally time to transfer the project to the Controller and start using the system. Besides transferring the project, proper file back-up procedures are also mentioned here to ensure the Customers files are stored for future programming additions and/or troubleshooting.

TRANSFERRING A PROJECT TO THE MRC88 (BASIC/ADVANCED)

When all programming of the virtual keypad has been completed and all IR commands tested, the project can be *transferred* to the MRC88.

Proceed as follows:

1. Be sure the MRC88 Controller and the PC are connected via the COM port or USB port on the front of the MRC88, that power is applied to the MRC88, the MRC88 is connected to all sources and Keypads, and the MRC88 is operating properly (see Out-of-the-Box in previous chapters).
2. Set the PROTECT switch [Figure 3-(9)] to the OFF position.
3. Select BASE UNIT TRANSFER (Ctrl+B) from the File menu.
4. A Project Down Load window appears with the statement "Be Sure Dragon is Connected to MRC88...", Click "NEXT"
5. A "Preparing Data for Download ..." window appears and then changes into the "Please wait, Downloading" window. A transfer status bar shows transmission of data.
6. When "Download Completed Successfully" appears, click "FINISH".
7. Remove the programming cable from the front of the unit and set the PROTECT switch to the ON position.
8. MRC88 System should now be fully functional.

(EXPANDED)

1. Connect PC to the COM port (or USB port) on the PRIMARY MRC88 Controller.
2. Set the PROTECT switch [Figure 3-(9)] to the OFF position.
3. Click Base Unit Transfer (Ctrl+B) from the File menu.
4. A Project Down Load window appears with the statement "Make Sure Dragon is Connected to MRC88 PRIMARY Unit (Zones 1-8)...", Click "NEXT"
5. A "Preparing Data for Download ..." window appears and then changes into the "Please wait, Downloading" window. A transfer status bar shows transmission of data.
6. A Project Down Load window appears with the statement "Make Sure Dragon is Connected to MRC88 SECONDARY Unit (Zones 9-16)...", Connect the PC to the COM port (or USB port) on the Secondary Controller (making sure the WRITE/PROTECT switch on the Secondary unit is in WRITE) and Click "NEXT"
7. A "Preparing Data for Download ..." window appears and then changes into the "Please wait, Downloading" window. A transfer status bar shows transmission of data.
8. When "Download Completed Successfully" appears, click "FINISH".
9. Remove the programming cable from the front of the unit and set the PROTECT switch to the ON position.
10. Connect the EXPANSION ports on the two MRC88 Controllers using the included male to male DB15 cable.
11. Cycle power on both units for changes to take effect.
12. The Expanded MRC88 System should now be fully functional.

UPLOADING MRC88 PROJECTS

Though other versions of Dragon Drop-IR allow 'Uploading' previously programmed projects, due to the complexity of the data involved, MRC88 does not incorporate this function.

SAVING AND BACKING-UP FILES

AUTOMATIC SAVE

When working on a project in DragMRC, it is automatically saved on a continuous basis. It is OK to quit a project at any time and come back to it for further work by simply clicking on Open Project (Ctrl+O) from the File menu and double clicking the filename in the list.

SAVE PROJECT AS

To create a variation of a project without having to reprogram everything from scratch, i.e. Change "Jones" project to "Smith" project:

1. Click "SAVE PROJECT AS" (CTRL+S) from the File menu
2. Click in the FILE NAME text box and type in the new project file name to SAVE AS.
3. If there are no changes to the system (type of sources, brand of sources, zone configuration etc.) transfer the project. If there are any changes to be made, modify the new project and then transfer to the MRC88 Controller.

BACKING-UP PROJECT FILES

It is always wise to backup all project files to another hard drive, floppy disc or other storage media. It is recommended that each project be saved to a floppy disc and kept with each client's job files. To make backup copies, proceed as follows:

1. Open the hard drive icon from "My Computer" (usually drive C:) in Win 98/NT/ME/2000/XP. Double-click on the Program Files directory and open the DragMRC folder, then the Projects folder.
2. Locate the project files. The files in the Projects folder will have a .pjd extension.
3. Open a window for the backup drive and make a Projects folder for that drive.
4. Click and drag the files to be backed-up that are in the Projects folder on the main hard drive and drop them into the Projects folder in the backup directory. To COPY the files to a floppy disk, right-click on the selected files and choose 3.5 Floppy (Drive letter) under the SEND TO menu.

NOTE 1: Project files can be relatively large, requiring up to 1 MB of space or more, depending on the complexity of your project. When backing up to 1.44 MB floppies, you may need one floppy for each Project.

NOTE 2: These file sizes can be reduced dramatically, if needed, by using a good file compression program, like WinZip.

USING BACKUP FILES

To use back-up files at a later date, copy them back to the Projects folder in the DragMRC directory (after un-zipping them, if previously Zipped). Proceed as follows:

1. Locate the Projects folder on the main and backup directory or drives.
2. On the backup directory or drive, open the Projects folder and identify the files needed, with the proper extensions, (.pjd). Un-Zip them, if previously Zipped.
3. Click and drag these files from the backup directory/drive and drop them into the Projects folder in the DragMRC directory.

BACKING-UP SMARTPAD AND PALETTE FILES

The SmartPad, Palette, RS232pals folders in the DragMRC directory contain all the files of learned individual IR commands and specific palettes that have been created for all projects. These should be backed up in the event of a hard drive failure, for transferring work to another computer, etc. Back up these files to another hard drive, a CDR or a floppy. Proceed as follows:

1. Open the hard drive icon from "My Computer" (usually drive C:) in Win 98/NT/ME/2000/XP. Open the DragMRC folder.
2. Locate the SmartPad, Palettes, and RS232pals folders.
3. Click and drag (copy) these folders to the backup drive. These files are small enough to easily fit on one 1.44 MB floppy.

4. To use them at a later date, drag & drop the contents of each of these folders back into the appropriate folders on the main hard drive
NOTE: To avoid the potential loss of work, back up files frequently.

FIRMWARE UPGRADE OPTIONIS

The MRC88 has been designed to be "Future Proof". As product feature improvements are developed, new System Firmware versions will be available. Periodically monitor Xantech.com for upgrades.

DOWNLOADING FIRMWARE FILES FROM THE WEB

1. Open the **Dragon Drop-IR™ MRC88 software**. Make sure you have an Internet connection as well as having the MRC88 connected to your computer's COM port (or USB port).
2. With the MRC88 powered ON, press the **LEVEL RESET** button on the front of the unit [**Figure 3-(6)**] **two times** within a second.
3. Select the **Links** menu item and then select **Xantech Firmware Upgrade Page**. This will connect to the Xantech web site and load the Xantech Firmware Updates page in your browser. If you do not have an active Internet connection, you will not be able to successfully complete this step or proceed.
4. Locate the most recent MRC88 firmware update file within the list - the one with the highest version number (entries are sorted with the newest entries at the top of the list and the oldest at the bottom). Click on the desired filename link to begin the download process.
5. A window will popup asking "Do you want to open the file or save it to your computer?" Select **Save**.
6. A Save As window will then open. Navigate to the FIRMWARE folder within the DragMRC88 folder (usually located within the Program Files folder of your local hard disk). Click on **Save**.
7. Once the download is complete, click on **Close** to close the download window. You can also close your browser.

WARM FIRMWARE UPGRADE

WARM firmware upgrades can be conducted without having to re-transfer your project to the controller. It is a way of keeping your unit up to date to take advantage of new features.

1. Start Dragon Drop-IR™ MRC88 software and connect your programming cable to the front of the MRC88 and open a project.
2. Select the **MRC88** Pulldown from the menu bar. Select **Warm Firmware Upgrade**. Then click on **Start** in the Firmware Upgrade section.
3. A popup window titled **Select Firmware Upgrade File** will open allowing you to select the firmware file to be loaded into the MRC88 Controller/Amplifier. You should see the file that was just downloaded in step 6 above. Double-click on that filename to begin the update process.
4. After the firmware transfer is completed, select the **Base unit** menu item and then select **Who am I?** It should now display the correct three-digit firmware version that you just loaded into the MRC88 unit. If this is true, the new firmware has been successfully installed and is ready for use.

COLD FIRMWARE UPGRADE

COLD Firmware upgrades should be used when you suspect the unit is not functioning correctly. Conducting this feature will overwrite all current settings in the unit and will require you to re-transfer your project at the end.

1. Start Dragon Drop-IR™ MRC88 software and connect your programming cable to the front of the MRC88 and open a project.
2. Select the **MRC88** Pulldown from the menu bar. Select **Cold Firmware Upgrade**. Then click on **Start** in the Firmware Upgrade section.
3. A popup window titled **Select Firmware Upgrade File** will open allowing you to select the firmware file to be loaded into the MRC88 Controller/Amplifier. (If the proper directory is not displayed, click on the "Look In" drop-down list and go to the Program Files\DragMRC\Firmware directory.
4. Follow the on-line instructions for completing the procedure.

NOTE: After this is complete you will need to do a Base Unit Transfer to load your project back into the unit.

Section 7: Tweaking the System

After the project has been transferred and the system deemed *operational*, there are still areas that might need minor adjustments to customize the system. These adjustments are available system wide regardless of what mode the system was programmed under (i.e. BASIC/ADVANCED/EXPANDED).

NOTE: The XANTECH RC68+ handheld programmer will be necessary for all of these adjustments and configurations.

TEACHING A HAND-HELD REMOTE TO OPERATE THE MRC88 SYSTEM

The MRC88 Keypads have built-in IR Receivers for using Component Infrared remotes. It is usually preferred to use a single *Universal* Remote such as the Xantech URC-2 or similar to control all of the system components including the MRC88 Controller/Amplifier.

TEACHING A HAND-HELD REMOTE USING AN RC68+ HAND-HELD PROGRAMMER (BASIC/ADVANCED/EXPANDED)

The easiest way to teach a non-Xantech Universal Remote MRC88 System Commands is with the RC68+ Hand-Held programmer with Overlay 'A'.

1. On the rear of the RC68+ Hand-Held Programmer, set the Code Group Dials to 'A8'.
2. Teach individual commands from the RC68+ to the Universal Remote one by one. Commands that should be transferred are:
 - a. Input Source Selections 1 thru 8 (Source buttons will also power a zone ON if it is currently OFF when it receives the command at the Keypad IR Receiver. (Buttons 00, C0, 50, D0, 40, A0, 30, and B0; Source Selection 1 thru 8 respectively).
 - b. OFF (Zone Off command)
 - c. Volume Up
 - d. Volume Down
 - e. Mute Off
 - f. Mute On
 - g. Optional Commands can be EQ Treble and Bass commands and Balance adjustment commands

TEACHING A HAND-HELD REMOTE DIRECTLY FROM DRAGON DROP-IR™ (ADVANCED/EXPANDED)

If an RC68+ is not easily accessible, a Universal Remote can be programmed to operate the MRC88 System by teaching it the proper codes *directly* out of the DragMRC Software. This is done by TESTING MRC88 IR commands out of the palette Editor and teaching the Universal Remote directly via an Emitter.

NOTE: You will need a 282M (Non-Blink) Emitter for this process. The 282M is required to supply adequate IR strength to teach most Universal Remotes.

1. Select Palette Editor (F3) from the COMPONENT menu in the DragMRC software.
2. Under BRANDS, scroll down and select XANTECH
3. Under XANTECH: COMPONENT Select MRC88 from the list.

NOTE: The Palette Editor should be displayed with a list of commands displayed on the left-hand side (all with RED asterisks next to them). See **Figure 43** below.

NOTE: If MRC-88 is not shown in the Component List, go to www.xantech.com and click on Products>IR Library> and download the MRC88.pal file into your C:\Program Files\DragMRC\Palettes folder and the XANTECH.bci file into your C:\Program Files\DragMRC\Smartpad folder. You may now repeat steps 1 thru 3 above.

4. Connect a 282M Emitter on the COMMON Emitter output [**Figure 3-(27)**] of the MRC88 Controller
5. Make sure the PC is connected to the front panel COM Port (or USB port) and the MRC88 is powered ON. (Do a BASE UNIT "WHO AM I" to confirm communication between the PC and MRC88).
6. Select TEST in the Palette Editor (TEST button will be hi-lighted in RED)
7. Place the 282M emitter (mouse end) approximately two inches from the front of the *Learning* Remotes IR Sensor window.

8. Put the *Learning* remote into *LEARN* mode.
9. Select the function to be *Taught* from the left-hand side of the Palette Editor
10. Repeat for all commands to be learned

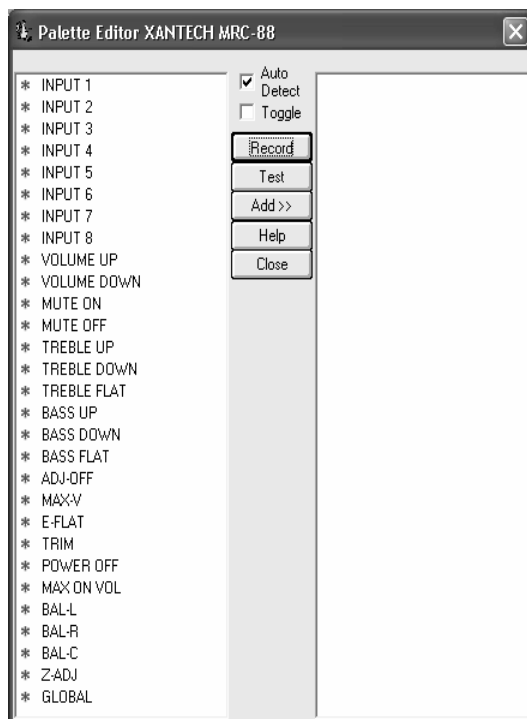

Figure 43: MRC88 Command Palette

MAKING FINE ADJUSTMENTS

Using an RC68+ Hand-Held programmer, *Fine Adjustments* can be made to the individual Source Inputs and to specific Zones for Maximum Volume settings and for Maximum ON Volumes (maximum volume setting for when a zone is first powered ON).

TRIMMING SOURCE AUDIO INPUT LEVELS

NOTE: An RC68+ set to code group A8 with overlay "A" is required to set trim levels and make zone adjustments.

This procedure allows all sources to sound equally loud when switching from one to another.

1. Using an RC68+ with overlay "A", select the input that has the lowest apparent volume level (from any zone).
2. Point the RC68+ at the IR sensor on the MRC88 Keypad (IR sensor enabled) and press the TRIM button (button F8). This activates the TRIM mode.

NOTE: Trim mode allows 10 seconds after each button press for the next command to be executed. If 10 seconds is exceeded, simply press TRIM again. To confirm TRIM mode, press the MUTE ON button. If the sound mutes, the MRC88 Controller is **NOT** in the TRIM mode.

3. Select any other input that sounds louder.
4. Adjust VOLUME buttons until the apparent loudness is the same as step 1.
5. Select another input that sounds louder.
6. Adjust VOLUME buttons again until the apparent loudness is the same as step 1.
7. Repeat this procedure for each remaining input.
8. Verify settings by selecting each input again, making adjustments as necessary.
9. When the last input is adjusted, press one more input (the same or any other), to save the last setting.
10. Press the ADJ-OFF (Adjustments Off - 90) button to drop out of the TRIM mode. (TRIM mode will automatically drop out if you wait more than 10 seconds). The TRIM settings are now saved for all zones, completing this procedure.

ZONE ADJUSTMENTS

These adjustments allow customized bass, treble, balance and maximum level settings to best compliment the acoustics and preferences for each zone.

1. Go to desired zone.
2. Using an RC68+ select desired INPUT (source).
3. Point the RC68+ at the IR sensor on the MRC88 Keypad (IR sensor enabled) and press the Z-ADJ button (18). (This activates the Zone Adjustments mode).

NOTE: Z-ADJ mode allows 10 seconds after each button press for the next command to be executed. If 10 seconds is exceeded, simply press Z-ADJ again. To confirm Z-ADJ mode, press the MUTE ON button. If the sound mutes, the MRC88 Controller is **NOT** in the Z-ADJ mode.

4. While listening to the program material, set BASS (E0, 88, & A8), TREBLE (20, 60, & 08) and BALANCE (C8, 58, D8) as desired. Repeat this procedure as often as necessary to arrive at a pleasing tonal balance for the zone.
5. Adjust VOLUME buttons (F0 & 98) for the maximum volume desired for the zone.
6. Press MAX-V button (78) to save this maximum volume setting (this will become the loudest volume possible in that zone)
7. Set the Volume level to the desired Zone On setting (i.e. the volume setting desired for when a zone is first turned ON – usually a low volume setting)
8. Press the ON-VOL button (E1). This will now be the maximum volume the Zone can be set to on power on.

NOTE: The MRC88 remembers the last volume setting on a power down and returns to that level when the Zone is powered back up. The ON-VOL feature will ensure that if the volume was turned off at a loud volume setting, when it is turned back on it will always go to the preset level (ON-VOL) setting as a maximum.

9. Press the ADJ-OFF button to drop out of the Z-ADJ mode. (Z-ADJ mode will drop out automatically after 10 seconds). The Z-ADJ settings are now saved, completing the procedure.
10. Repeat steps 1 through 7 for each zone.

KEYPAD ADJUSTMENTS

The sensitivity of the keypads IR Receiver and the LCD backlight adjustment can be made via adjustment screws on the rear of the Keypad.

IR SENSITIVITY ADJUSTMENT

The IR Receiver on the Keypad can be adjusted for sensitivity to avoid possible interference from background light level to prevent false triggering of the IR circuits.

1. In bright light environments, if the keypad LED sometimes flickers red, use the enclosed small blade screwdriver to adjust the sensitivity of the IR sensor adjustment screw [**Figure 5-(20)**].
2. Slowly turn clockwise to reduce sensitivity until interference no longer affects IR sensor performance.

LCD BACKLIGHT ADJUSTMENT

Adjusts brightness of LCD backlight. This adjustment does not affect the backlight level for the buttons.

To reduce or increase brightness of the LCD on the Keypad, slowly turn the LCD Adjustment screw [**Figure 5-(21)**] clockwise to reduce or counter-clockwise to increase brightness of the LCD on Keypad to set to desired level.

Section 8: Operating Instructions

With all system components connected and the MRC88 Controller and Keypads programmed, The system is ready for use. The following instructions are for the *end-user* on how to operate the system on a daily basis.

ZONE CONTROL

(BASIC/ADVANCED/EXPANDED)

Zone control implies, turning the zone ON, setting Volume Levels, Muting and Un-Muting, and selecting sources on the Zones Keypad or via the IR Receiver.

POWERING THE ZONE ON AND OFF

The zone can be powered ON from the Keypad in two different ways:

1. Press the POWER Button on any keypad to turn the zone ON. If Power Management has been enabled, and ALL zones were previously OFF, the source components will also power ON.
2. Pressing any SOURCE SELECTION button (located above and below the LCD display) when the Zone is OFF will power the Zone ON and change to the selected source. If Power Management has been enabled, and ALL zones were previously OFF, the source components will also power ON.

The POWER button is a TOGGLE button. Pressing the button will power the system ON if it is currently OFF and therefore turn the Zone OFF if it is currently ON. When the last Zone is powered OFF and Power Management is enabled, all of the Source Components will also be powered OFF

SOURCE SLECTION AND CONTROL

To select Sources via the Keypad, press the corresponding source button located above or below the desired source ICON in the LCD display. The Audio and Video should change to the corresponding selection.

After the Source is selected, use the *function* buttons to control the specified device (i.e. use the PLAY, PAUSE, STOP, FWD, REV, and CH+/- buttons to control the device).

SETTING THE VOLUME

To set Volume levels, simply press the VOL + and VOL – buttons to set the desired listening level.

MUTING AND UN-MUTING

The MUTE button is a toggle function. To activate the MUTE, press the button once. Audio should turn off but Video will still be displayed. The GREEN Status LED on the Keypad should BLINK indicating the Zone is in currently MUTED.

To Un-Mute, simply press the MUTE button again. Audio should be returned to the previous level and the GREEN STATUS LED will stop blinking.

The audio can also be Un-Muted by simply pressing either the VOL + or VOL – buttons.

ACCESSING TIER 2 COMMANDS

To access any Tier 2 commands previously programmed, simply press and hold the button for at least 1 second. The command programmed under the Tier 2 setting will now be issued.

NOTE: It is also possible to do all of the above using a remote control that has been pre-programmed with the MRC88 System and source component IR codes.

ZONE SETTINGS

SYSTEM STATUS (BASIC/ADVANCED)

A single press of the "STATUS" button will show which sources are currently selected by zone for zones 1 thru 4. Press the STATUS button again to view the status of Zones 5 thru 8. The display will return to normal after 5 seconds of no activity.

(EXPANDED)

In Expanded mode, the first press of the Status button will show the sources selected in zones 1-8. A second press will show zones 9-16. Subsequent presses will toggle the display.

AUDIO ADJUSTMENTS (BASIC/ADVANCED/EXPANDED)

Balance, Treble and Bass settings can be adjusted for a zone in this mode.

1. Simultaneously press the "STATUS" and "VOL+" buttons. The 'AUDIO SETUP MODE' will appear on the keypad LCD.
2. To adjust BALANCE, press the button under 'BAL'. The '<' (rewind) button will shift audio to the left speaker. The '>' (forward) button will shift audio to the right speaker. The 'SELECT/PLAY' button will restore center balance. Display will return to normal after 10 seconds of no activity.
3. To adjust TREBLE or BASS, press the appropriate button in the LCD Display. The '<' button will decrease the amount of treble or bass. The '>' button will increase the treble or bass. The 'SELECT/PLAY' button will restore the audio to the 'flat' setting. Display will return to normal after 10 seconds of no activity.

NOTE: Adjustments do not affect Z-ADJUST default settings.

DYNAMIC MONITOR LOCKOUT (PARENTAL CONTROL) (ADVANCED/EXPANDED)

To 'prevent' the audio/video output of a source from being viewed in any of the other zones, DYNAMIC MONITOR LOCKOUT should be engaged from the Zone that WILL be accessing the source. This is ideal to prevent a source component with inappropriate content from being viewed by a minor or other audience.

1. Simultaneously press "STATUS and the "SOURCE" button to be locked. The 'Monitor Locked' message will appear. The audio/video will only be available in that zone. Message will remain until the source is unlocked.
2. To Un-Lock, simultaneously press "STATUS and the "SOURCE" button to be unlocked. The 'Monitor Unlocked' message will appear. The audio/video will be available to all zones. Message will remain until the source is selected again or another source is selected.

DYNAMIC ZONE LINK (ADVANCED)

To temporarily tie multiple zones together to the current zone:

1. Simultaneously press "STATUS and the "CH+" button. The 'Link Session' message will appear displaying current Zone Link status/choices for zones 1 thru 4. To access Zones 5 thru 8 simply press the STATUS button a second time. To return to Zones 1 thru 4 press STATUS again to toggle between the screens.
2. Press the button for the zone to be linked. (Z1, Z2, etc) The keypad status LEDs will show 'busy' (rapid amber flash) for 10 seconds after the last button press, then 'time out' and return to normal use mode (LED /green, LCD/normal display). A small 'L' will appear in the upper right corner of the LCD in the linked zones. The zones will be linked for power and source selection only. Volume, Mute and individual IR buttons will not be linked.

To Unlink Zones:

1. Simultaneously press "STATUS and the "CH+" button. The 'Link Session' message will appear.

2. Press the button for the zone to be unlinked. (Z1, Z2, etc) The keypad status LED's will show 'busy' (rapid amber flash) for 10 seconds after the last button press, then 'time out' and return to normal use mode (LED /green, LCD/normal display). The small 'L' will no longer appear. The zones will resume independent control.

(EXPANDED)

Same as above, using the Status button in "Link Session" to access zones 9-16.

Section 9: Appendix

RS232 CONTROL

This document describes the bi-directional RS232 interface of the MRC88 using the COM PORT on the rear of the system (**Fig. 3-29**). This interface allows an external RS232 device to control the MRC88 via a set of ASCII text commands. It is also possible to control any IR device *connected* to the MRC88 system as well by triggering individual IR Commands and/or IR Macros via ASCII strings.

In **EXPANDED** Mode, the *Primary* and *Secondary* units RS232 ports are both active although only the Primary's RS232 port will be bi-directional. The *Secondary* units RS232 port can only be used as a Control INPUT.

EXAMPLE: Interface the *Primary*'s RS232 port to a Lighting/HVAC/Security system allowing the MRC88 system to control the other system or be controlled by it (bi-directional control). The *Secondary* units RS232 port can be connected to a touch screen controller for a Master Controller for the entire system including control of the Lighting/HVAC/Security system connected to the *Primary* units RS232 port.

TYPES OF COMMANDS

There are two types of information that can be sent to the MRC88 Controller: **COMMANDS** and **QUERIES**. **COMMANDS** are ASCII strings used to *set* a specific parameter in the system (i.e. Select a Source, turn a zone ON, start a DVD player etc...). **QUERIES** are requests for system *status* information and result in the MRC88 controller sending back a *reply* to the string being sent (i.e. seeing what zones are on, which sources are selected and volume settings etc....)

INTERFACING TO THE RS232 COMPORT

The RS232 Com Port on the rear of the MRC88 Controller, is wired as a '*null modem*' end, meaning the Transmit and Receive line have already been interchanged for direct communication with a PC. What this means is when connecting to a standard PC's Com Port, **no Null Modem cable is necessary**.

The pin out configuration for this connector is:

COM PORT	
PIN #	FUNCTION
1, 8, & 9	NC
2	Tx
3	Rx
4	DTR
5	GND
6	DSR
7	RTS

Table 2: Rear Com Port Connector Pin Out

ASCII STRING 'INITIATING' AND 'TERMINATING' CHARACTERS

The protocol was designed to be similar to the one used in the Xantech ZPR68 so that it would be familiar. It is different from the ZPR68 in that the MRC88 has a buffered UART and is therefore able to receive a complete command/query string at one time.

The parsing of incoming data on the COM PORT can be disabled via a setting in the Dragon project. This might be necessary if the COM port is to be used to control an external device and any incoming data from that device is to be ignored. This setting can be found with the settings for configuring the COM port.

For the MRC88 system to recognize incoming ASCII **command** strings, the string must begin with an '!' and for data queries the string must begin with a '?'. All strings must end with a '+'. This way it can determine the beginning and end of the string for processing.

When a proper command is sent, an ASCII acknowledgement string of **OK** is returned to the issuing device. If an unrecognizable string is received, an ASCII string of **ERROR** is returned to the issuing device.

Example #1: (Issuing a Command String);

To turn Zone 7 ON:

Send ASCII string: **!7PR1+**

MRC88 Controller Reply: **OK**

Example #2: (Query Request)

To see what Source is currently selected in Zone 5:

Send ASCII string: **?5SS+**

MRC88 Controller Reply: **?5SS3+** indicating Source #3 is currently selected in Zone 5

COMMANDS

Note: An explanation of items in parenthesis ({}) can be found below.

NAME	COMMAND	EXAMPLES/COMMENTS
Zone Power	!{z#}PR{0/1}+	To turn on Zone 2: !2PR1+ To turn off Zone1: !1PR0+
Zone Power Toggle	!{z#}PT+	
All Zones Off	!AO+	
Input (Source) Select	!{z#}SS{s#}+	To set Zone 1 to Source Input 5: !1SS5+
Volume	!{z#}VO{v#}+	
Volume Increment	!{z#}VI+	
Volume Decrement	!{z#}VD+	
Mute	!{z#}MU{0/1}+	To mute Zone 3: !3MU1+ To unmute Zone 4: !4MU0+
Mute Toggle	!{z#}MT+	
Treble	!{z#}TR{bt#}+	
Treble Increment	!{z#}TI+	
Treble Decrement	!{z#}TD+	
Bass	!{z#}BS{bt#}+	
Bass Increment	!{z#}BI+	
Bass Decrement	!{z#}BD+	
Balance	!{z#}BA{b#}+	
Balance Step Left	!{z#}BL+	
Balance Step Right	!{z#}BR+	
Execute RS232 Macro	!{m#}MC+	
Execute Keypad Button	!{z#}MK{k#}X{i#}+	

QUERIES

Note: An explanation of items in parenthesis ({ }) can be found below.

NAME	QUERY	RESPONSE	EXAMPLE RESPONSE	EXPLANATION
Zone Power	?{z#}PR+	?{z#}PR{0/1}+	?7PR0+	Power in zone 7 is OFF.
Input Select	?{z#}SS+	?{z#}SS{s#}+	?5SS3+	Zone 5 currently has source 3 selected.
Volume	?{z#}VO+	?{z#}VO{v#}+	?4VO49+	Zone 4 is currently at volume level 49.
Mute	?{z#}MU+	?{z#}MU{0/1}+	?8MU1+	Zone 8 is currently muted.
Treble	?{z#}TR+	?{z#}TR{bt#}+	?1TR7+	Zone 1 currently has a treble value of 7 (flat)
Bass	?{z#}BS+	?{z#}BS{bt#}+	?1BS7+	Zone 1 currently has a bass value of 7 (flat)
Balance	?{z#}BA+	?{z#}BA{t#}+	?2BA31+	Zone 2 currently has a balance value of 31 (even)

Where:

- {z#} - Zone Number. Range is 1..8 (1..16 if expanded)
- {s#} - Source Input Number. Range is 1..8
- {0/1} - Either 0 (zero) or 1 (one). 0 - Off, 1 - On.
- {v#} - Volume Setting. Range is 0..38. See VOLUME LEVEL table below.
- {bt#} - Bass/Treble Setting. Range is 0..14. See BASS/TREBLE LEVEL table below.
- {b#} - Balance Setting. Range is 0..63. See BALANCE LEVEL table below.
- {m#} - Macro Number. Range is 0..127.
- {k#} - Keypad Address. Range is 0..3.
- {i#} - Keypad Button ID. Range is 1..20. See KEYPAD BUTTON ID table below.

VOLUME LEVEL (39 Steps)

MRC88 SETTING	ATTENUATION LEVEL (in dB)
38	0
37	-1.25
36	-2.50
35	-3.75
34	-5.00
33	-6.25
32	-7.50
31	-8.75
30	-10.00
29	-11.25
28	-12.50
27	-13.75
26	-15.00
25	-16.25
24	-17.50
23	-18.75
22	-20.00
21	-21.25
20	-22.50
19	-23.75
18	-25.00
17	-27.50
16	-30.00
15	-32.50
14	-35.00
13	-37.50
12	-40.00
11	-42.50
10	-45.00
9	-47.50
8	-50.00
7	-52.50
6	-56.25
5	-60.00
4	-63.75
3	-67.50
2	-71.25
1	-75.00
0	-78.75

KEYPAD BUTTON ID

MRC88 SETTING	Keypad Button Label
1	NOT AVAILABLE
2	NOT AVAILABLE
3	Source Select 1
4	Source Select 2
5	Source Select 3
6	Source Select 4
7	Source Select 5
8	Source Select 6
9	Source Select 7
10	Source Select 8
11	CH +
12	CH -
13	POWER
14	NOT AVAILABLE
15	MUTE
16	PAUSE
17	STOP
18	FF
19	REW
20	SELECT/PLAY
21	NOT AVAILABLE
22	NOT AVAILABLE
23	Tier 2 Source Select 1
24	Tier 2 Source Select 2
25	Tier 2 Source Select 3
26	Tier 2 Source Select 4
27	Tier 2 Source Select 5
28	Tier 2 Source Select 6
29	Tier 2 Source Select 7
30	Tier 2 Source Select 8
31	Tier 2 CH +
32	Tier 2 CH -
33	Tier 2 POWER
34	NOT AVAILABLE
35	Tier 2 MUTE
36	Tier 2 PAUSE
37	Tier 2 STOP
38	Tier 2 FF
39	Tier 2 REW
40	Tier 2 SELECT/PLAY

BASS/TREBLE LEVEL

MRC88 SETTING	LEVEL (in dB)
14	+14
13	+12
12	+10
11	+8
10	+6
9	+4
8	+2
7	0
6	-2
5	-4
4	-6
3	-8
2	-10
1	-12
0	-14

BALANCE LEVEL

(63 steps)

MRC88 Setting	Left Speaker Attenuation (in dB)	Right Speaker Attenuation (in dB)
0	0	Mute
1	0	-37.5
2	0	-36.25
...
29	0	-2.5
30	0	-1.25
31	0	0
32	0	0
33	-1.25	0
34	-2.5	0
...
62	-37.5	0
63	Mute	0

TROUBLESHOOTING

If you encounter problems, review each of the following items and take corrective action as described. If problems persist, contact Xantech Technical Support.

PROBLEM	PROBABLE CAUSE AND SOLUTION
<p>The MRC88, after a successful Transfer from Dragon Drop-IR, will not send out any IR commands.</p> <p>A corrupted or incorrectly learned IR code has been transferred to the keypad.</p>	<ol style="list-style-type: none"> a) Open all palettes that you used for the project. Click Edit Palette, on the first palette. When Palette Editor opens, retest each IR command to see that they operate the controlled equipment. b) Close the Palette Editor and click Edit Palette on the next palette. Repeat this procedure for each palette. c) When you find the defective command "re-teach" it again using the Learning IR Commands procedure. d) Before going further, test the relearned command to see that it operates the controlled equipment. e) In the Palette Editor, right click the defective command on the right and delete it from the associated palette. f) Place the corrected command in the palette using the Add >> function. g) Close the Palette Editor and open the palette. h) Click the button on the virtual keypad that has the bad command and remove the command with a right click. i) Place the corrected command on the keypad button by clicking it on the palette. j) Redo the Transfer procedure. <p>CAUTION: Always test all commands before transferring to the MRC88!</p>
<p>I have made hardware connections as shown in Figure 13. However, when attempting to learn IR commands, the "Waiting for IR from your Remote" display times out with the "No IR Recorded" dialog box.</p> <p>Your computer is not recognizing or finding the serial port connection to the MRC88.</p>	<p>Try the following in the order listed:</p> <ol style="list-style-type: none"> a) The default serial port selection (1) in Dragon Drop may already be in use by another device in your computer system (such as a mouse). Refer to SERIAL PORT SELECTION, page 36, and perform the procedure listed there and in the following section VERIFYING COM PORT COMMUNICATION. b) Check and replace, if necessary, the connecting cables and the DB9-to-DB25 adaptor. c) The serial COM port settings, such as port addressing and IRQ parameters, may not be set correctly in Windows.

PROBLEM	PROBABLE CAUSE AND SOLUTION
<p>Unit will not learn IR commands from certain brands and models of remotes.</p>	<p>a) Because of the wide variety of IR coding and timing relationships (there are no industry standards), there are some IR commands that are not learnable by the Dragon Drop-IR™.</p> <p>Be sure to test all components first to see that their IR command codes are learnable by Dragon Drop-IR and are executable by the MRC88 before selecting final components for the system. To aid you in this selection, see CAUTION card included with these instructions for the latest information relating to code compatibility.</p> <p>NOTE: Certain IR commands that are not normally learnable, or those that operate more correctly when learned with special techniques at Xantech, are available on the CD ROM that comes with Dragon. These, and the most recent updates to these files, are available on the Xantech web site at www.xantech.com. Contact Technical Support for details.</p> <p>b) Components using IR carriers higher than 71 kHz cannot be learned directly. Most are learnable, however, when down-converted by Xantech products such as the 291P, PMS12, 291-455, MS455, etc. Refer to the Xantech Product Catalog and contact Technical Support for details. Be sure you have the Make and Model number of the component and its remote before contacting Technical Support.</p>
<p>"Record ERROR, try again" shows on screen while learning IR commands or "No IR Recorded" message is displayed.</p> <p>Sometimes the command "takes" but does not operate the device.</p> <p>This may occur if you hold the "teaching" remote too far away, too close, or at too great an angle to the rear of the MRC88, or, IR interference is present.</p> <p>Also, with some remotes, you may be holding down the buttons for too long or too short a period of time when "teaching" the commands.</p>	<p>Do the following:</p> <p>a) Repeat the Learning procedures. You may have to experiment with the distance the remote is held away from the IR SENSOR on the back of the MRC88. For most cases it will need to be within one inch of the Learning eye.</p> <p>b) Vary the amount of time you hold down the "teaching" remote's buttons. Most of the time only a brief tap is necessary.</p> <p>c) Be sure there are no sources of strong IR interference near the MRC88 (such as CFL lamps, TVs, Your Computer Monitor, Neon lighting, etc.). Shade or move the location of the MRC88 as necessary.</p>

PROBLEM	PROBABLE CAUSE AND SOLUTION
<p>When Transferring the project to a MRC88, the transfer stops with a "Transfer aborted-Receiver Stopped Responding" or a "Communications Error---" message.</p>	<p>The following items may have interfered with the transfer of data. Check each one in the order listed, then redo the transfer.</p> <ol style="list-style-type: none"> a) Click on Preferences under the FILE menu and verify proper Com Port is selected b) Make sure no other software is running that also requires the Com Port c) Conduct a "Base Unit – Who Am I" to verify proper communication with the MRC88. d) Check the COM PORT interface cable for continuity on each of its 9 leads. This is a Pin to Pin, 1:1 configuration. Replace if necessary. e) Your computer may have run out of system resources (memory). Quit other open applications and restart Windows with the MRC88 connect to the PC
<p>After transferring commands to the MRC88, it works fine ... except at certain times the MRC88 refuses to output any commands at all.</p>	<p>IR noise may be on the IR bus-line coming from an IR receiver in another room or rooms, preventing a clean IR signal from arriving at the controlled component.</p> <ol style="list-style-type: none"> a) Temporarily disconnect each MRC88 Keypad one at a time, until you find the one causing the interference. b) Look for sources of IR interference near the IR receiver(s) [such as PLASMA, CFL lamps, TVs, Neon lighting, etc.]. Move or shade the IR receiver(s) or take other steps as necessary.
<p>The STATUS LED under the POWER button on the Keypad is never illuminated GREEN or flickers constantly.</p>	<p>Again. IR noise is probably the problem. Adjust the Input Sensitivity of the IR Receiver might be too sensitive. Back off (turn CCW) on the IR Sensitivity Adj. on the rear of the keypad until the GREEN LED comes on steady. If a PLASMA is nearby, you might need to disable the Keypad IR Receiver and add a Plasma Friendly unit to the system.</p>

PROBLEM	PROBABLE CAUSE AND SOLUTION
<p>Problems Controlling the MRC88 via the RS232 port on the rear of the system.</p>	<ol style="list-style-type: none"> 1. Check the cabling between the controlling unit and the MRC88. 2. Verify proper command is being sent to the MRC88. Refer to Appendix A and section on RS232 Translator for recognized ASCII commands. 3. Verify RS232 Port settings are set properly for both devices (i.e. Baud Rate, Data Bits, Stop Bit etc..) 4. Verify pin out from controlling device and the MRC88 to be sure proper handshaking between the Tx and Rx lines exist. <p>NOTE: Tx and Rx lines on the MRC88 are reversed from a standard PC. This allows communication between the MRC88 and a standard PC Com Port without a Null Modem cable.</p>
<p>Problems controlling an External Device via the MRC88 rear Com Port</p>	<ol style="list-style-type: none"> 1. Check the cabling between the controlling unit and the MRC88. 2. Verify RS232 Port settings are set properly for both devices (i.e. Baud Rate, Data Bits, Stop Bit etc..) 3. Verify pin out from controlling device and the MRC88 to be sure proper handshaking between the Tx and Rx lines exist. <p>NOTE: Tx and Rx lines on the MRC88 are reversed from a standard PC. This allows communication between the MRC88 and a standard PC Com Port without a Null Modem cable.</p> <ol style="list-style-type: none"> 4. Verify the MRC88 is sending the appropriate commands out of the rear RS232 Port. This can be done by connecting the rear RS232 Port directly to a PC's Com Port running Hyperterminal. View the command in Hyperterminal to see if the exact commands is being output correctly. 5. Check the manufactures manual for the correct ASCII/Hex commands. <p>NOTE: Sometimes a Carriage Return (0D Hex) and even possibly a Line Feed (0A) is required as terminating characters.</p>

RS232 AND EXPANSION PIN OUT INFORMATION

MRC88			
RS232 COM PORT		EXPANSION PORT	
PIN #	FUNCTION	PIN #	FUNCTION

1	NC	1	IR Source 1
2	Tx	2	IR Source 2
3	Rx	3	IR Source 3
4	HS Out	4	IR Source 4
5	GND	5	IR Source 5
6	HS In	6	IR Source 6
7	RTS	7	IR Source 7
8	NC	8	IR Source 8
9	NC	9	NC
		10	IR Common
		11	Tx Out
		12	Common
		13	Rx In
		14	Sig Out
		15	Sig In

Windows and Microsoft are registered trademarks of Microsoft Corporation.
 IBM is a registered trademark of International Business Machines Corporation.

SPECIFICATIONS

Audio (ea channel)

Min Input:.....	250mV for full rated Output
Input Overload:.....	>2.2 V RMS (@ max VC)
Input Impedance:.....	> 20 k Ohms
Power Output:.....	35 Watts RMS @ 4-8 Ohms
Signal to Noise:.....	>96dB A-Weighted
THD (VC -10dB):.....	<0.08% at 2V input level
Frequency Response (± 3dB):.....	12 Hz to 55 kHz
Bass Control Range (@ 100Hz):.....	±14dB (in 2 dB steps)
Treble Control Range (@ 10kHz):.....	±14dB (in 2 dB steps)

Video

Input/Output Impedance:.....	75 Ohms
Video Insertion Loss:.....	0 dB (50 Hz to 6 MHz)

IR Sensor

IR Modulation Frequency Bandwidth:.....	30 Hz to 100 kHz
Nominal Reception Range:.....	>30 feet
Nominal Reception Angle:.....	40 degrees off axis

General

RC68 Code Group Number:.....	A8
Control Output:.....	12 V @ 50 mA
Status Output:.....	12 V @ 50 mA
Power Requirements:.....	120 VAC, 60 Hz, 660 Watts max, TMRA 30° Celsius - If this temperature is exceeded, you will need to provide additional ventilation to insure proper operation.
Gold Plated RCA type phono jacks.....	All A/V inputs/outputs
Dimensions (Controller).....	17" W x 7.5" H x 11.75" D (432mm x 191mm x 298mm)
Dimensions (Keypad):.....	4.5" W x 4.5" H x 1.5" D (114mm x 114mm x 38mm)
Weight (Controller):.....	45 lbs (20.4 kg)
Weight (Keypad):.....	0.6 lbs (0.3 kg)

CERTIFICATIONS

Product is certified as marked on the rear panel.

XANTECH CORPORATION
12950 Bradley Avenue, Sylmar CA 91342-3829
phone 818.362.0353 • fax 818.362.9506
www.xantech.com

Part No. 08901180 Rev B 06-02-03