

5. Settings

There are some function in Settings as follows;
(1) Date and Time
(2) Media Settings
(3) Security Settings
(4) Network Settings
(5) Alarm Settings
(6) Defence Area Settings
(7) Storage Info
(8) Device Update

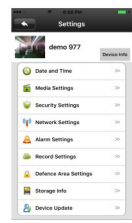
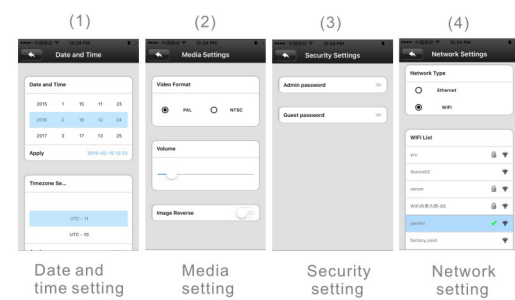
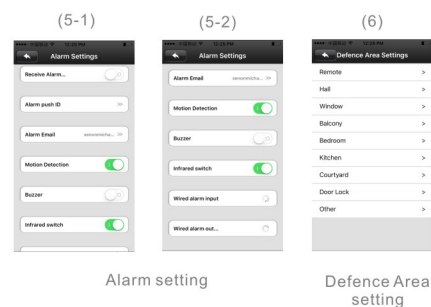

Figure 14



9



Alarm setting
Defence Area setting

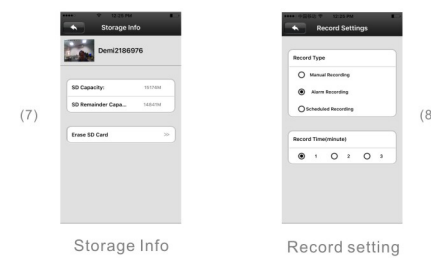

10

6. More

There are Account Info, About, Set WiFi by QR Code, Log Out in More.

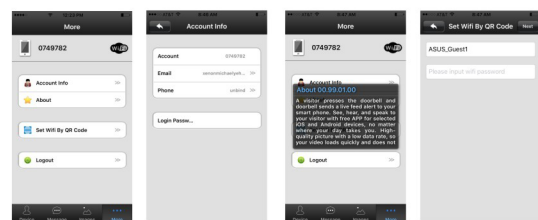

More Account Info About Set WiFi by QR code(1)

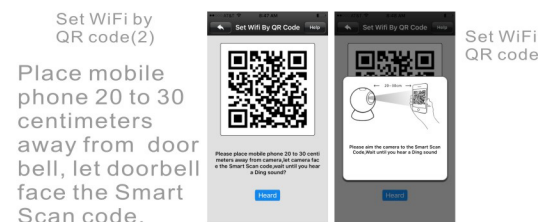

Place mobile phone 20 to 30 centimeters away from door bell, let doorbell face the Smart Scan code, until you hear a ding sound from phone.

Aim the doorbell to Smart Scan Code, wait until you can hear a ding sound from phone.

11

7. Match analog ring to doorbell

- (1) Put 2pcs AAA battery into the analog ring
- (2) Press and hold the volume/ audio area of analog ring" Figure 15 ", continuously to press the doorbell " Figure 16 " in 3 to 5 times;
- (3) You can listen the ring once you press the doorbell button after item (2) setting successfully;

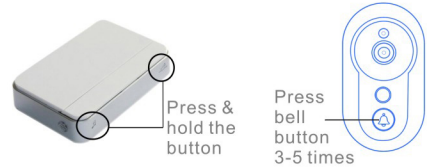

Figure 15

Figure 16

Packing List

- | | |
|-------------------|----------------------|
| 1 x WiFi doorbell | 1 x Analog ring bell |
| 1 x RJ-45 jet | 1 x Reset sticker |
| 1 x Plastic nails | 2 x Screw |
| 1 x Bracket | 1 x User manual |
| 1 x DC jet | |

12

Specification

Image Sensor 720P Color CMOS sensor
Display resolution HD(1280x720)
LENS Type Glass Lens 2.8mm
Angle of view 135 degree
Audio input/output Built-in two-way audio,
Microphone and speaker
Audio compression AD PCM/G 726
Video image compression H.264
Image frame Rate 30fps
Video resolution HD(1280x720)
Video Streaming Dual streaming
Network Ethernet 10/100Mbps RJ-45
Wireless standard IEEE 802.11/b/g/n
Wireless Security WEP, WPA, WPA2
APP for smart phone iOS, Android (USee Bell)
Inferred 6pcs IR LED lighting
IR CUT Yes
PIR motion Yes
SD Storage support up to 64GB MicroSD (NOT INCLUDED) RF frequency RF 433 sender and receiver
Alarm Optional for RF 433 alarm devices
Working temperature (4 F degree 122 F degree)
Working humidity 20%~85% non-condensing
Indoor IP66
Power Supply DC-12V/2A (NOT INCLUDED)

The antenna(s) used for this transmitter must be installed to provide a separation distance of at least 20cm from all persons and must not be co-located or operating in conjunction with any other antenna or transmitter

13

FCC Statement

This equipment has been tested and found to comply with the limits for a Class B digital device, pursuant to Part 15 of the FCC Rules. These limits are designed to provide reasonable protection against harmful interference in a residential installation. This equipment generates uses and can radiate radio frequency energy and, if not installed and used in accordance with the instructions, may cause harmful interference to radio communications. However, there is no guarantee that interference will not occur in a particular installation. If this equipment does cause harmful interference to radio or television reception, which can be determined by turning the equipment off and on, the user is encouraged to try to correct the interference by one or more of the following measures:
-- Reorient or relocate the receiving antenna.
-- Increase the separation between the equipment and receiver.
-- Connect the equipment into an outlet on a circuit different from that to which the receiver is connected.
-- Consult the dealer or an experienced radio/TV technician for help.
This device complies with part 15 of the FCC Rules. Operation is subject to the following two conditions:
(1) This device may not cause harmful interference, and (2) this device must accept any interference received, including interference that may cause undesired operation. Changes or modifications not expressly approved by the party responsible for compliance could void the user's authority to operate the equipment.

14



User Manual

WiFi Door Bell

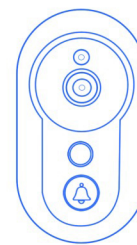

Ver: 201601-C

WiFi Door Bell SM-D9X

The features of Xenon is easy to install, cheaper than other seller, can control by your phone, night version and PIR function. It is the best cost performance. Not only our price is lower than others, but also our function can give you a nice purchasing experience at this level price. we also have the feature that allows you to see out of the camera at anytime and to speak with visitors by our app in your smart phone. PIR function will send you a message to let you know who come to your home even if visitors have not press front door camera button. if you want spend less money on doorbell and get a high quality product, Xenon is a suitable choice for you.

Feature

High-quality picture with a low data rate, so your video loads quickly and does not drop when you're a cellular network. Wide angle lens, see more of your doorstep with this wide-angle lens. It's the only video doorbell solution with on-demand, which lets you see out of UseeBell doorbell at any time from the APP.

1

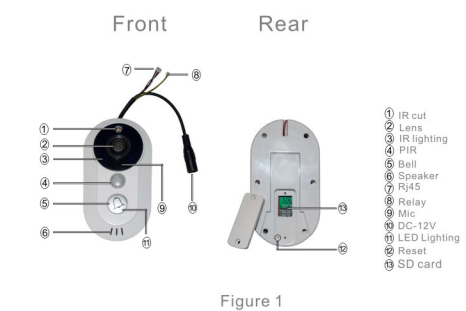

Figure 1

1. Setup

Connect the DC-12V adaptor into the doorbell, Scan the QR code (Figure 2) on doorbell package or search the Useebell doorbell APP to download from Apple Store or Google Play Store for iOS or Android. Install the APP into your smart phone after the APP download successful.

Have a registration in APP by phone or by email before login the APP.

2



Figure 2

(1)Registration by email

Input your email address and your email password in the Register if you choose the registration by email(Figure 3). And confirm input your email password into the "Please input Password", then press Login.

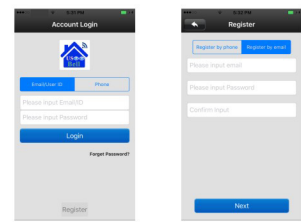

Figure 3

3

Or (2)Registration by phone

If you want to have a registration by phone, choose your country area where your location is and input your phone number in the "Please input your phone number" area press "Next" (Figure 4). Then the system will show the "Register Success!" and ID number. Click "ok" to finish the registration by phone.

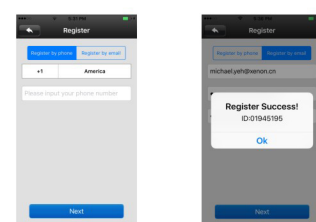

Figure 4

4

2. Login

You'll get an user ID from the system after registration successful. Input the ID number and input the password. Figure 5

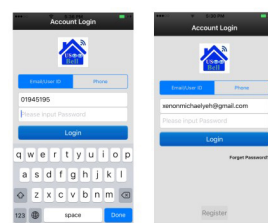

Figure 5

Input your email address and input the password of your email. Press Login.

3. Add new device

- (1) Press "+" icon in Device list, there are Smartlink, Manual in the list. Select Smartlink . Figure 6

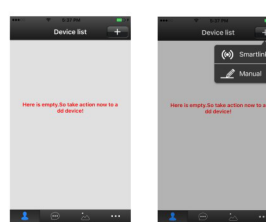

Figure 6

5

The APP will automatic to search the WiFi router. Input the router password once the APP get the router information in system. Press "Next" and waiting for the system connection from WiFi doorbell and APP. (Figure 7)

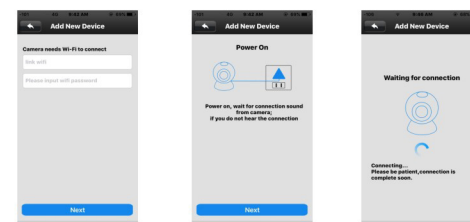

Figure 7

- (2)

Or add New Device by scan QR Code, Input the WiFi password of your WiFi router once you find the "Camera needs WiFi to connect" in Add device by QR code mode, then press "Next". (Figure 8)

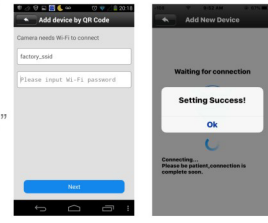

Figure 8

Figure 9

- (3)Press OK in "Setting Successful" (Figure 9)

6

(4) Input the password what you want to do in the "Please input device password" block and input the password in "Confirm input" again. Press "Save". The system will be shown in the Device list after password verifying successful. Figure 10

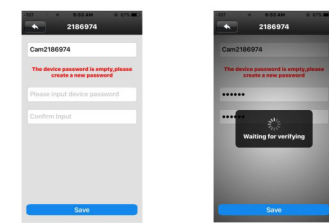

Figure 10

- (5)Device list

You'll find the picture and ID number in Device list and show Online mode under the ID number. Click the picture you can view the view from the doorbell and also can listen the voice from doorbell. You can talk each other with the visitor under your doorbell through APP. Figure 11



Figure 11

7

(6)Press right mouse right key in the Red ring area. The "Play-back/Setting/Edit" will be shown in the area. You can select the Settings to setup the doorbell function; playback the video and Edit. Figure 12



4. Playback

You can select the video file to playback by One day/Three day/One month/Custom. You can find the video list by day time after select One day mode in the Playback list. And select any one video file to playback what you're looking for. Figure 13

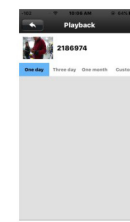

Figure 12

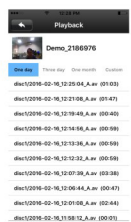

Figure 13

8