

F7110/ F7115

User Manual»»

Contents

CHAPTER 1. SAFETY INSTRUCTION	1
CHAPTER 2. MINIMUM SYSTEM REQUIREMENT &.....	3
PRODUCT FEATURE.....	3
2.1 SYSTEM REQUIREMENT	3
2.2 PRODUCT FEATURES	4
CHAPTER 3. USING IP CAMERA VIA WEB BROWSER	5
3.1 WINDOWS WEB BROWSER.....	5
3.2 MAC WEB BROWSER.....	5
CHAPTER 4. SETTING UP WIRELESS CONFIGURATION (ONLY FOR F7115)	8
CHAPTER 5. OPERATING IP CAMERA VIA MOBILE PHONE	9
5.1 MOBILE PHONE VIEWING	10
5.2 USING IP CAMERA VIA IPHONE.....	11
CHAPTER 6. MSN MESSENGER.....	11
CHAPTER 7. CONFIGURATION OF MAIN MENU	15
<i>Full screen</i>	1
<i>Snapshot</i>	1
7.1 LIVE VIEW	15
<i>computer computer</i>	16
7.2 SETTING	18
7.3 CLIENT SETTING	18
7.3.3 <i>Protocol</i>	19
7.4 IMAGE SETUP.....	20
7.5 PT CONTROL	20
CHAPTER 8. SETTING-BASIC.....	22
8.1 SYSTEM	22
8.1.1 <i>Information</i>	22
8.1.2 <i>Date / Time</i>	23
8.1.3 <i>Initialize</i>	24
8.1.4 <i>Language</i>	25
8.2 CAMERA	26
8.2.1 <i>General</i>	26
8.2.2 <i>H.264</i>	28
8.2.3 <i>MPEG-4</i>	29
8.2.4 <i>MJPEG</i>	31
8.2.5 <i>3GPP</i>	32
8.2.6 <i>Advanced</i>	33
8.2.7 <i>PLAYBACK</i>	35
8.3 NETWORK	36
8.3.1 <i>Information</i>	36
8.3.2 <i>PPPoE (Point-to-Point Protocol over Ethernet)</i>	37
8.3.3 <i>DDNS (Dynamic DNS)</i>	39
8.3.4 <i>UPnP (Universal Plug and Play)</i>	43
8.3.5 <i>Bonjour</i>	43
8.3.6 <i>IP Notification</i>	45
8.3.7 <i>Wireless (Only for F7115)</i>	46
8.3.8 <i>WPS</i>	48
8.3.9 <i>Messenger</i>	49
8.4 SECURITY	51
8.4.1 <i>Account</i>	51
8.4.2 <i>HTTPS</i>	52

8.4.3 IP Filter	53
CHAPTER 9. SETTING-ADVANCED	53
9.1 PTZ CONTROL	54
9.1.1 Setting	54
9.2 PRESET POSITION	54
9.2.1 Setting	55
9.2.2 Alarm Sending	56
9.3 PATROL	57
9.4 FTP CLIENT	58
9.4.1 General	59
9.4.2 Alarm sending	60
9.4.3 Periodical sending	62
9.5 SMTP	63
9.5.1 General	63
9.5.2 Alarm sending	65
9.6 NETWORK STORAGE	68
9.6.1 General	68
9.6.2 Alarm sending	69
9.6.3 Periodical recording	71
9.7 MEMORY CARD	72
9.7.1 General	72
9.7.2 Alarm sending	74
9.7.3 Periodical recording	75
9.7.3 Backup	76
9.8 HTTP EVENT	77
9.7.1 General	77
9.7.2 Alarm sending	78
9.8 ALARM OUTPUT	82
9.9 SCHEDULE	84
9.10 ALARM INPUT	84
9.11 ALARM BUFFER	85
9.12 MOTION DETECTION	87
9.13 AUDIO DETECTION	88
9.14 SYSTEM LOG	89
CHAPTER 10. APPENDIX	90
A. FRAME-RATE AND BITRATE TABLE – HELP TO SET IPCAMERA WITH YOUR NETWORK ENVIRONMENT TO ACCESS INTERNET	90
A.1 Mega Mode	90
A.2 VGA Mode	93
B. STORAGE REQUIREMENT TABLE - HELP TO SET RECORDING STORAGE SYSTEM	96
B.1 Mega Mode	96
B.2 VGA Mode	98
C. SYSTEM REQUIREMENT – HELP TO SETUP SYSTEM	100
C.1. 16 Channel IPCamera with CIF Performance	100
C.2. 16 Channel IPCamera with D1 Performance	100
EUROPE – EU DECLARATION OF CONFORMITY	101
FEDERAL COMMUNICATION COMMISSION INTERFERENCE STATEMENT	103

User Manual

Chapter 1. Safety Instruction

➤ **Before you use this product**

This product has been designed with safety in mind. However, the electrical products can cause fires which may lead to serious body injury if not used properly. To avoid such accidents, be sure to heed the following.

➤ **Legal Caution**

Video and audio surveillance can be forbidden by laws that vary from country to country. Check the laws in your local region before using this product for surveillance purposes.

➤ **Don't open the housing of the product**

Don't try to open the housing or remove the covers which may expose yourself to dangerous voltage or other hazards.

➤ **Don't use the accessories not recommend by the manufacturer**

➤ **Heed the safety precautions**

Be sure to follow the general safety precautions and the "Operation Notice."

➤ **Operation Notice - Operating or storage location**

Avoid operating or storing the camera in the following locations:

- Extremely hot or cold places
(Operating temperature: 0 °C to + 50 °C [32 °F to 122°F])
- Exposed to direct sunlight for a long time, or close to heating equipment (e.g., near heaters)
- Close to water (e.g., near a bathtub, kitchen sink, laundry tub)
- Close to sources of strong magnetism
- Close to sources of powerful electromagnetic radiation, such as radios or TV transmitters
- Locations subject to strong vibration or shock

➤ **In case of a breakdown**

In case of system breakdown, discontinue use and contact your authorized dealer.

➤ **In case of abnormal operation**

- If the unit emits smoke or an unusual smell,
- If water or other foreign objects enter the cabinet, or
- If you drop the unit or damage the cabinet: 1 Disconnect the cable and the connecting cables. 2 Contact your authorized dealer or the store where you purchased the product.

➤ **Transportation**

When transporting the camera, repack it as originally packed at the factory or in materials of equal quality.

➤ **Ventilation**

To prevent heat buildup, do not block air circulation around the device.

➤ **Cleaning**

- Use a soft, dry cloth to clean the external surfaces of the device. Stubborn stains can be removed using a soft cloth dampened with a small quantity of detergent solution, then wipe dry.
- Do not use volatile solvents such as alcohol, benzene or thinners as they may damage the surface.

Chapter 2. Minimum System Requirement & Product Feature

2.1 System Requirement

For normal operation and viewing of the network camera, it's recommended that your system meet these minimum requirements for proper operation:

Item	Requirements
CPU	Pentium 4 1.8GHZ (or equivalent AMD)
Graphic Card	64 MB RAM graphic cards(or equivalent on-board graphic cards)
RAM	512 MB
Operating System	Windows 98, Windows ME (Please see Note) Windows2000, 2003, XP, Vista, Mac OS X Leopard
Web Browser	Internet Explore 6 or later

Note:

1. If using Windows 98 or Windows ME, please install IP Installer before using WEB UI to ensure the system runs normally.
2. If not able to view the recorded video file, please install Xvid codec while installing Intelligent IP Installer. (For Windows 98, ME or 2000 server, the codec might not work properly. Please download Xvid codec 1.0 from the internet.)
3. Please keep updating the latest Windows software and service package. (Ex: Net Framework, Windows Media Player, Enhance ActiveX Security)

2.2 Product Features

These easy-to-follow instructions make setup and operation quick and simple, so you'll also soon be enjoying the benefits of these PRODUCT FEATURES:

SYSTEM	
Resolutions	H.264 / MPEG-4 / Motion JPEG: 4 resolutions from 1280x1024 to 320x240 via API and configuration web page
Screen Resolution	Higher than 1024 * 720 pixels
Compressing format	H.264 / MPEG-4 / Motion JPEG
Frame Rate	Up to 15 fps at 1280x1024 Up to 30 fps at 640x480
Image settings	Rotation: Mirror, Flip, Mirror Flip Brightness / Contrast / Saturation Overlay capabilities: time, date, text and privacy image
Image snapshot	Yes
Video Recording	Yes
Full Screen Viewing	Yes
Digital Zoom	10x digital
Audio	Two-way (full / half duplex) with built-in microphone Audio compression: G.711 μ law, a law, and AMR
Instant Messenger	Support MSN Live View
Mobile Phone Live View	Through 2.5 WAP
Alarm Sending	FTP Client / SMTP / Network Storage / HTTP Event
Security	Password Protection / HTTPS encryption / IP Filter
Alarm Buffer	Recording image and audio file pre-and-post disconnection up to 5 sec.
Supported protocols	Bonjour, TCP/IP, DHCP, PPPoE, ARP, ICMP, FTP, SMTP, DNS, NTP, UPnP, RTSP, RTP, HTTP, TCP, UDP, 3GPP/ISMA RTSP
Simultaneous Connection	Up to 10 users
Operating conditions	0°C ~ 50°C (32°F ~ 122°F)
HARDWARE	
Lens	Changeable CS-mount lens (support Auto Iris)
Video Output	RCA type with BNC adapter
Local Storage	Support SD/SDHC card
I / O	2 alarm I/O and 1 RS-485
Audio Output	1
Alarm Input	2
Power	12V DC, 1A, Max 5W
NETWORK	
Ethernet	10 / 100 Base T
Wireless	IEEE 802.11b/g/n (for F7115)

Chapter 3. Using IP Camera via Web Browser

3.1 Windows Web Browser

1. Open your web browser, and enter the IP address or host name of the IP camera in the Location / Address field of your browser.

Note : If you only want to view the video without accessing Setting screen, enter “<http://<IP>/index2.htm>” as your web URL.

2. Use the default account “admin” and default password “admin”.

Note : The default user name “admin” and the password are set at the factory for the administrator. You can change them in the Account Menu. (Please check “Setting → Basic → Security → Account”)

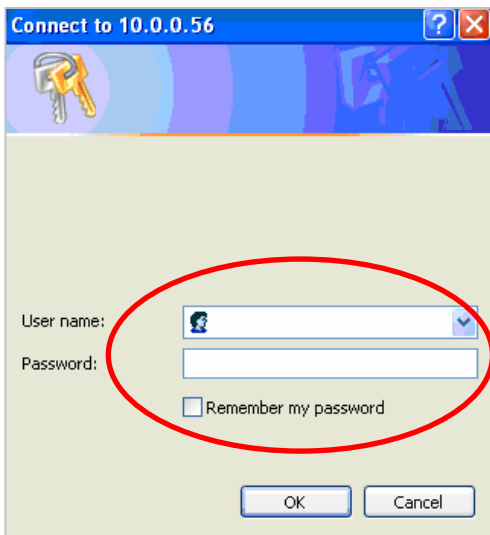

3. The monitor image will be displayed in your browser. In the far left side of main configuration are Setting, Client Setting, and Image Setup and PT control. For more details, you can check Chapter 7.2 、 Chapter 7.3 、 Chapter 7.4 and Chapter 7.5.

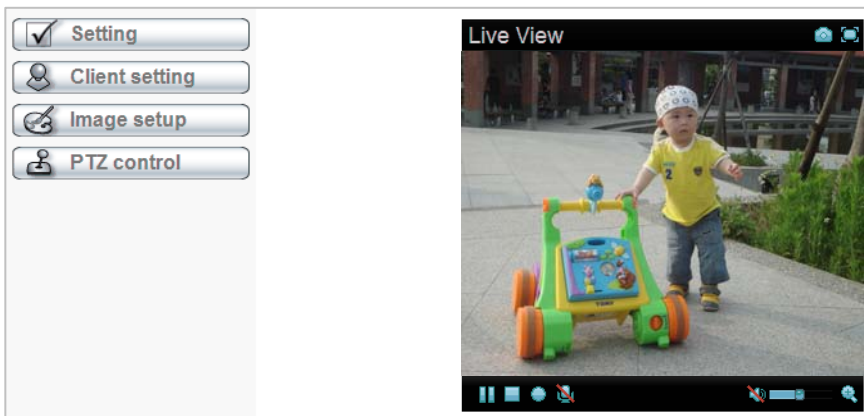

3.2 Mac Web Browser

1. Click the Safari icon, and enter the IP address of the IP camera in the Location / Address field of your browser.

Note : If you only want to view the video without Setting screen
 “<http://<IP>/index2.htm>” as your web URL.

2. Enter the default account “admin” and default password “admin”.

Note : The default user name “admin” and the password are set at the factory for the administrator. You can change them in the Account Menu (Please check “Setting → Basic → Security → Account”)

3. The monitor image will be displayed in your browser. In the far left side of main configuration are Setting, Client Setting, and Image Setup and PT control. For more details, you can check Chapter 7.2、Chapter 7.3、Chapter 7.4 and Chapter 7.5.

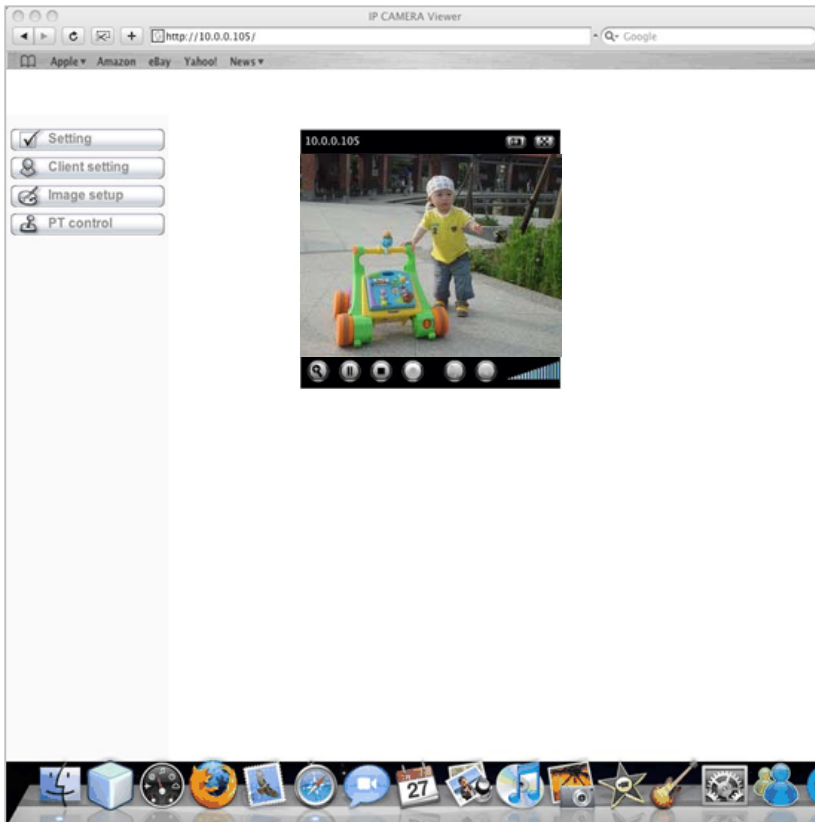

Chapter 4. Setting up Wireless Configuration (Only for F7115)

The wireless network has to be set up by using cable network connection. After setting the camera correctly, the wireless function can work without cable network connection. Please follow the setting process below step by step:

1. Connect IP Camera with Ethernet connection.
2. Go to “Setting → Basic → Network → Wireless,” choose option “On”. You will see the wireless Setting screen.

ESSID	Mode	Security	Channel	Signal strength	Bit rate
> zavio	Managed	Open/WEP	7	91	54Mb
funP	Managed	WPA-PSK/TKIP	1	89	0
FON_funp	Managed	Open/NoSecurity	1	91	0
Amba2	Managed	Open/WEP	1	81	0
duckytest2	Managed	Open/WEP	2	71	0

3. Then click “Refresh”. All access points (AP) around you will show up.
4. Select the AP you wish to connect.
5. Enter password at active transmit key if you need. If you don't know the setting of the wireless AP, please ask your network administrator.

6. Choose the option of Obtain an IP address automatically (DHCP) and Obtain DNS server address automatically.

- Obtain an IP address automatically (DHCP)
- Use the following IP address
- Obtain DNS server address automatically
- Use the following DNS server address

7. Otherwise, Choose Use the following IP address and Use the following DNS sever address.

➤ **Use the following IP address:** Select this when the fixed IP address is set.

- IP address: Enter the IP address of the device.
- Subnet mask: Enter the subnet mask.
- Default gateway: Enter the default gateway.

➤ **Use the following DNS server address:** Select this when you set the fixed address as the IP address of DNS server.

- Primary DNS server: Enter the IP address of the primary DNS server.
- Secondary DNS server: Enter the IP address of the secondary DNS server, if necessary.

- IP address:** 10 . 0 . 0 . 71
- Subnet mask:** 255 . 255 . 255 . 0
- Default gateway:** 10 . 0 . 0 . 1
- Use the following DNS server address
- Primary DNS server:** 0 . 0 . 0 . 0
- Secondary DNS server:** 0 . 0 . 0 . 0

Chapter 5. Operating IP Camera via Mobile Phone

5.1 Mobile Phone Viewing

5.1.1 3G Mobile Phone Streaming Viewing

For 3G mobile phone viewing, type “[rtsp://<IP>:<PORT>/video.3gp](#)” into your 3G Streaming Link. <IP> is the Public IP address of your IP camera; <PORT> is the RTSP port of your IP camera (Default value is 554.) Example: [rtsp://100.10.10.1:554/video.3gp](#)

Note: You can also use RTSP clients (RealPlayer, VLC, QuickTime Player...etc.) to view RTSP streaming, just type in “[rtsp://<IP>:<PORT>/video.3gp](#)” as the Player URL

5.1.2 2.5G Mobile Phone WAP Viewing

For 2.5G mobile phone viewing, type “[http://<IP>/mobile.wml](#)” into your 2.5G WAP Browser. <IP> is the Public IP address of your IP camera.

5.1.3 2.5G Mobile Phone Browser Viewing

For 2.5G mobile phone viewing, type “[http://<IP>/mobile.htm](#)” into your 2.5G Web Browser. <IP> is the Public IP address of your IP camera.

5.2 Using IP Camera via iPhone

You can use ZAVIO Web User Interface via iPhone. Please follow the setting process below. Then you can use ZAVIO Web UI via iPhone.

1. Select Safari function

2. Type IP address in your web link.

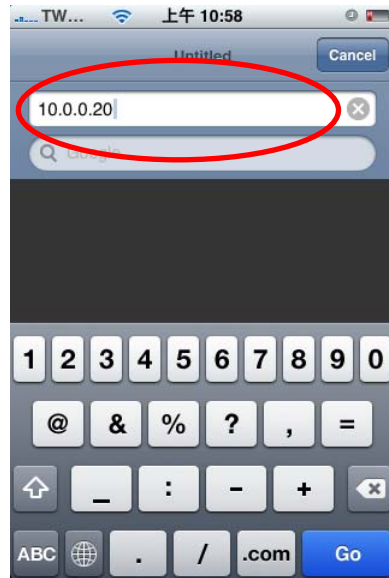

3. Type name and password.
Default value is **admin / admin**.
Then click Login In

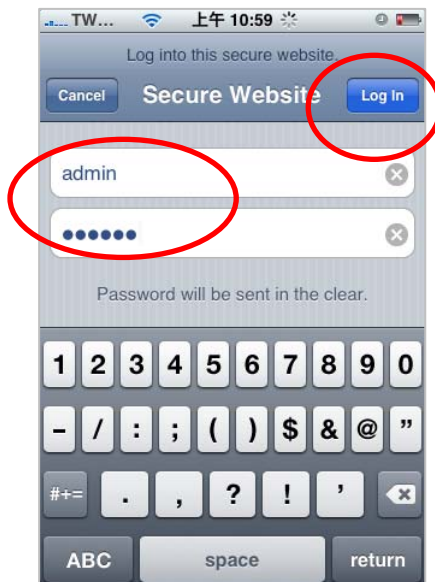

4. The ZAVIO User Interface and live image will show up in the middle of screen.

Note: The image is continuous snapshots, not video. Thus, live image can't be recorded here.

Chapter 6. MSN Messenger

Please follow the following steps to set up the Messenger function.

1. Download free MSN software and create a **new MSN account (Camera at home)** for Microsoft Live Messenger.
2. Go to “Setting→Basic→Network→Messenger,” set the Messenger to “ON” . Then, **login in new account and password (Camera at home).**

SETTING

Messenger On Off

Protocol:

Login Account:

Password:

Re-type password:

Alias:

Port range: (1024 ~ 65531) ~ (1028 ~ 65535)

Video mode: Computer view Mobile view

IP Notification: On Off

Privacy: On Off

User:

Allow list:

3. If your router has firewall function, you have to set the **Port Range** on this setting page in accordance with the one of firewall.
4. Choose the **Video Mode**, decide the live view image of messenger received from Computer View (MPEG-4) or Mobile View (3GPP).
5. Choose “On” at the option of **IP Notification.** If this feature switches **On**, camera will send IP notification to the users who are allowed.
6. Choose “On” at the option of **Privacy.** If you can choose “On” at the privacy option, you can set an allow list.
7. Use your account to login in the Messenger software. Then, add the new MSN account (**Camera at home**)
8. The Camera at home will show up with its Public IP and Private IP if the option of IP Notification is “On”. (**You can enter “Ping” to show up with Public IP and Private IP.**)

9. Click on the small **camera icon**  . Then, choose “View a new contact's webcam”.

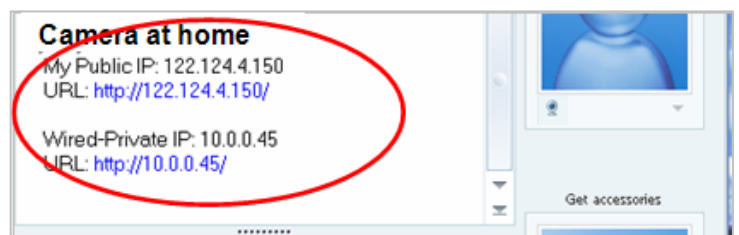

10. The IP Camera will accept your invitation; the live video will show up in the right screen after few seconds.

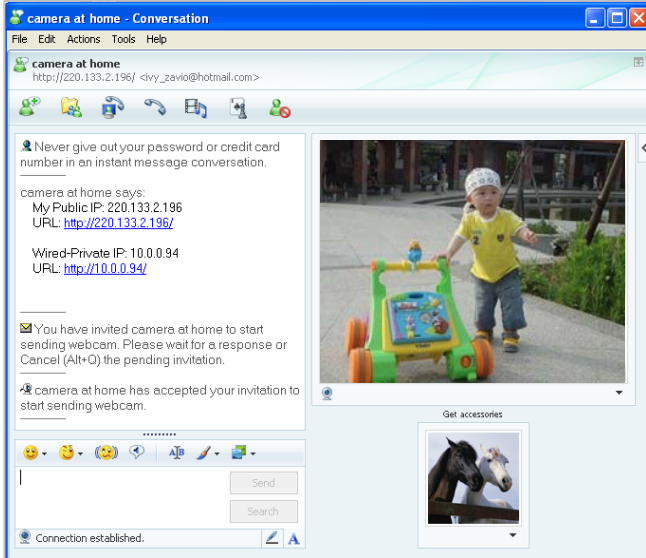

11. Click **Action** button and choose **Start Control Panel** to use control panel.

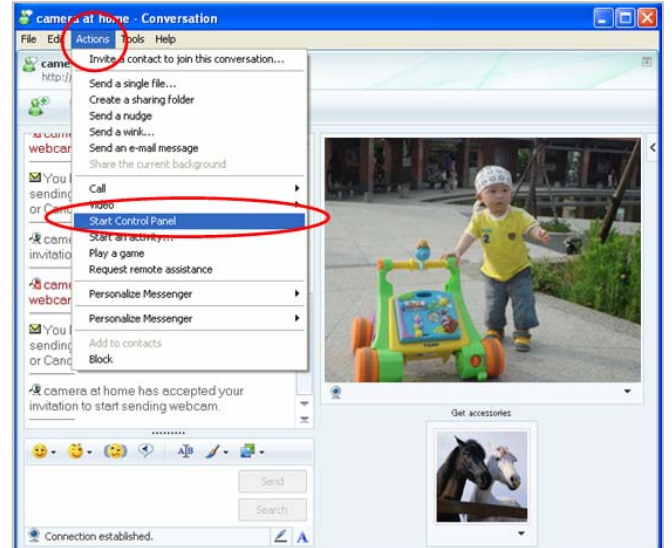

12. The dialog box will show up with “This application is not part of Windows Live Message.....” **Tick** the box of “Don’t show me this again” and **click OK**.

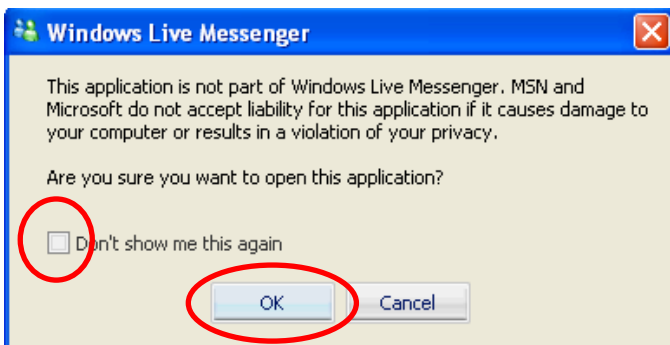

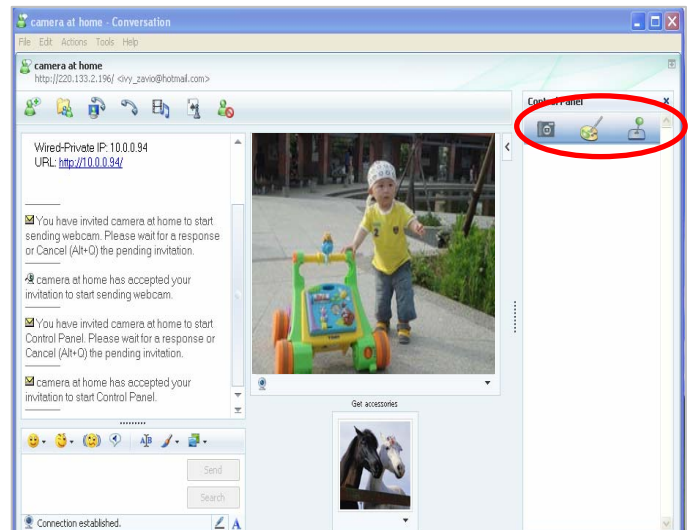

13. The IP Camera will accept your invitation to start **Control Panel**.

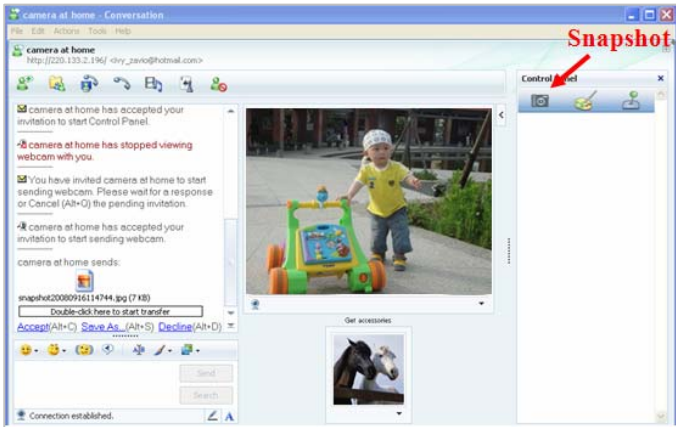

14. You can click **Camera icon**  to **snapshot** then the picture will send to you immediately.

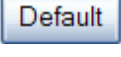

15. You can click **paint palette icon**  showing up with tool bar to set up image. Then, you can use the tool bar to optimize video **Brightness** , **Contrast** , **Saturation**  and **Sharpness** . After the adjustment of all setting, you can still click **Default**  to make the setting back to the original setting.

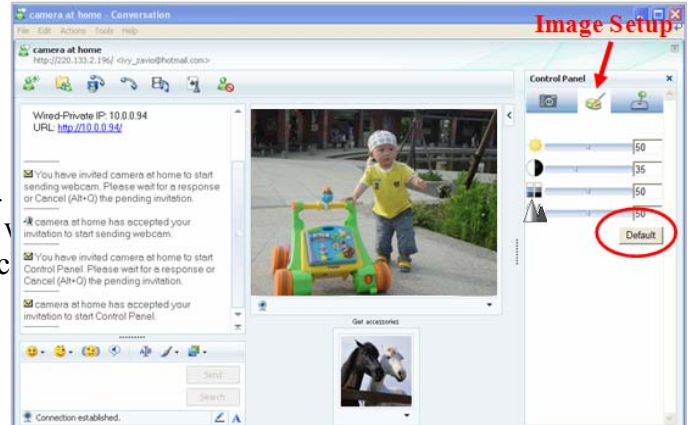

16. up v clic

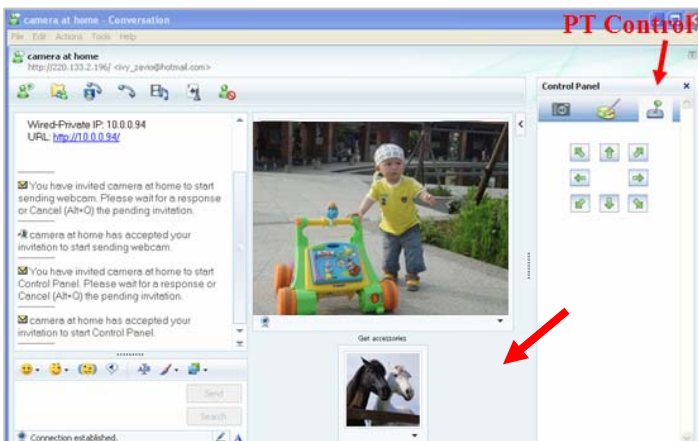

Chapter 7. Configuration of Main Menu

In the left side of main configuration are Setting, Client setting, Image setting and PT control (appear only when PT/PTZ control enabled). For more details, please check Chapter 7.2、Chapter 7.3、Chapter 7.4.、Chapter 7.5.

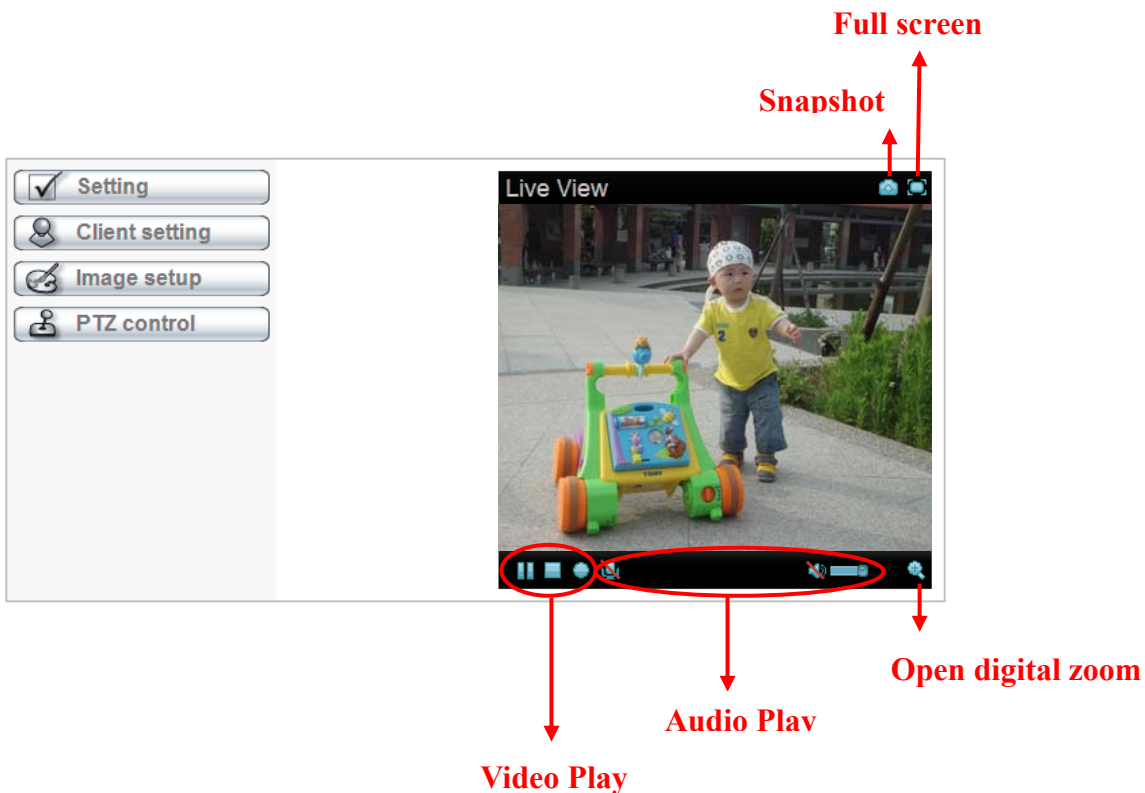

In the right side, you can control Live View in your main Browser. The functions include Snapshot, Open digital zoom, Audio, and Video Play.

7.1 Live View

7.1.1 Snapshot

You can capture a still image shot by clicking the camera icon and save it in the operating computer.

Symbols	Meaning
	a snapshot window appears after clicking the icon
Save	save the picture captured by snapshot into your computer
Close	Return to the view screen
	full screen

7.1.2 Digital zoom in / out the image via the monitor window

- Click  to display the digital zoom in window.
- Pull the  to adjust the digital zoom range, and it will be showed on the above window.
- Use the left click of your mouse to move  to anywhere in the window area.

7.1.3 Video play buttons

Symbols	Meaning
	Pause the current video
	Play the video
	Stop the current video
	Record the current video

Note: Concerning the recording storage requirement of your hard disk, please refer to the CHAPTER 10. APPENDIX / B. Storage Requirement Table.

7.1.4 Audio buttons

Symbols	Meaning	Note
	Speakers turned on	mean the speakers of your computer are turned on to transmit the sounds from the connected IP camera(s)
	Speakers turned off	mean the speakers of your computer are turned off to transmit the sounds from the connected IP camera(s)
	Mute off	mean you can broadcast to the connected IP camera(s) via the Ethernet using your microphone
	Mute on	mean you can't broadcast to the connected IP camera(s) via the Ethernet using your microphone
	Volume control bar	mean you can adjust the sound volume by the control bar

7.2 Setting

This function is only for the Administrator. Click “Setting” on the home page of web user interface to get into the **Basic** and **Advanced settings** menu.

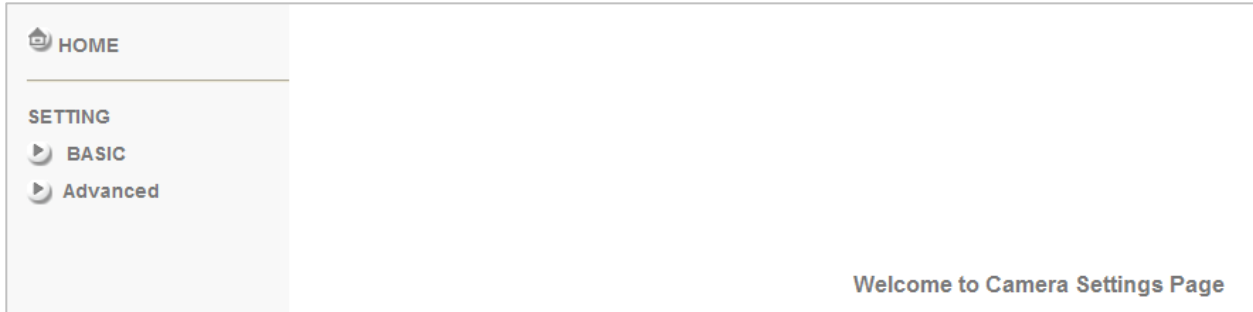

Click **Basic** folder, there are sub-folders including System, Camera, Network, and Security. Fore more information, you can see Chapter 8.1 、Chapter 8.2 、Chapter 8.3 and Chapter 8.4.

Click **Advanced** folder, there are sub-folders including PT control, Preset position, Patrol, FTP Client, SMTP, Network storage, HTTP event, Alarm output, Schedule, Alarm input, Alarm buffer, Motion Detection, Audio Detection, and System Log. Fore more information, please see Chapter 9.

7.3 Client Setting

This function is only for the client. Click this button to control **Mode**, **View Size**, **Protocol**, and **Video Buffer**.

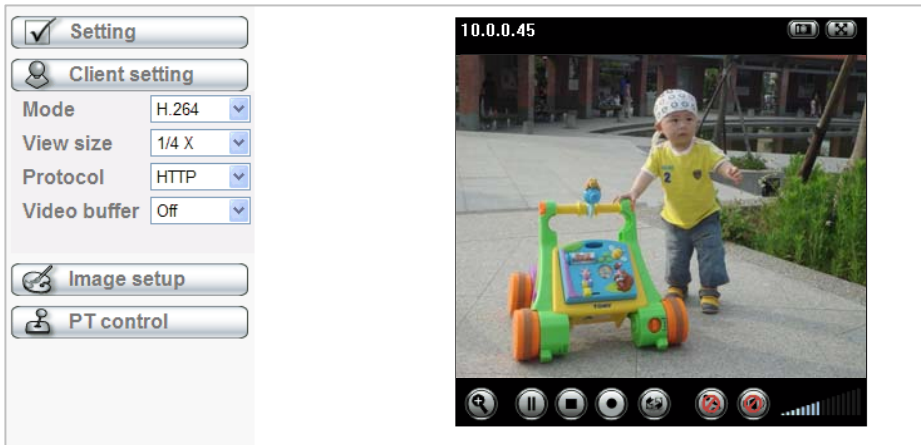

7.3.1 Mode

Click the pull-down box to choose video compression mode of **LIVE VIEW** among H.264, MPEG-4, MJPEG and JPG.

Note: As long as the operating system not able to afford loading under H.264 mode, please downgrade the mode to MPEG-4 or MJPEG.

7.3.2 View Size

Select the desired view size of image resolution among 1/4X, 1/2X, and 1X.

7.3.3 Protocol

Select the transferring protocol among TCP, UDP, and HTTP.

7.3.4 Video Buffer

Turn the Video Buffer function On / Off. The Video Buffer function makes the streaming more smoothly in unsteady network environment, but might cause a little delay in live viewing.

7.4 Image Setup

The tool bar can be adjusted to optimize video **Brightness, Contrast, Saturation Sharpness and Exposure.**

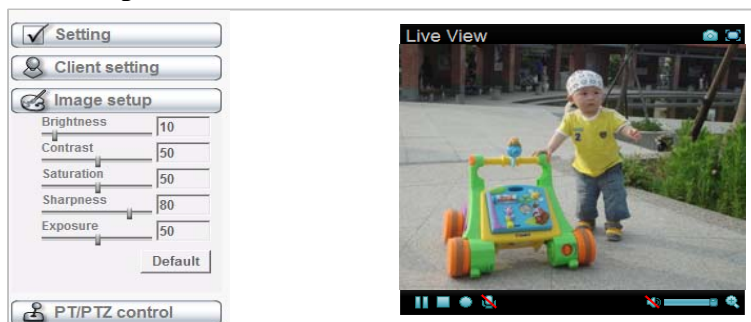

7.4.1 Brightness

The value range is 0~99. The higher value the brightness is, the brighter the image is.

7.4.2 Contrast

The value range is 0~99. The contrast is a measure of a display system, defined as the ratio of white to black that the system is capable of producing. The higher value the contrast is, the more delicate of color you can have.

7.4.3 Saturation

The value range is 0~99. The saturation of a color is determined by a combination of light intensity and how much it is distributed across the spectrum of different wavelengths. The higher value the saturation is, the more colorful the image will be.

7.4.4 Sharpness

The value range is 0~99. It applies image processing techniques to adjust the sharpness of live view. However, higher the value is, more the noise is.

7.4.4 Exposure

The value range is 0~99. A value is given to all combinations of camera shutter speed, aperture and gain. The higher value the brightness is, the more exposure the image is.

6.4.5 Default

After the adjustment of all setting, you can still click Default to make the setting back to the original setting.

7.5 PT Control

7.5.1 Pan / Tilt / Home control buttons

Click the arrow button of the direction you want the IP camera to move.

7.5.2 Other camera control functions

Preset: Move the camera toward the **preset** direction.

Patrol: Before you start this function, you need to specify **Guard tour settings** in the **Setting Menu** under **Advanced / Patrol** setting.

Chapter 8. Setting-Basic

Click the **Basic** folder to display the sub folders including **System, Camera, Network, and Security**.

8.1 System

Click the folder of **System** to display the sub-folders including **Information, Date / Time, Initialize, and Language**.

8.1.1 Information

The Information screen provides the product factory information which includes **Product Name, Firmware Version**.

8.1.2 Date / Time

The Date/ Time screen displays all options of time setting.

- **Current date / time:** This displays the current date and time of this IP Camera.
- **PC clock:** This displays the date and time of the monitoring PC clock.
- **Date / Time format:** You can click the pull down box to select different time display formats.

Note: If you would like the Date / Time information shows on the Live View screen, please check “Setting → Basic → Camera → General → Overlay → Text overlay → Date / Time ” to execute the setting.

- **Adjust:** You can select one of those four adjusting modes for your IP Camera.
 - **Keep current setting:** Select this mode to keep the current date and time of this IP Camera.
 - **Synchronize:** Select this mode to keep the date and time of this IP Camera is the same as the monitoring PC.
 - **Manual setting:** Select this mode to adjust manually the date and time of this IP Camera.
 - **Synchronize with NTP:** Specify the NTP server name and the Refresh Interval to synchronize the date and time of this IP Camera with those of the time server, known as the NTP server.

- **Time Zone:** Select the Time Zone format of Greenwich Mean Time among different cities. The time display will be the same as the current date / time option.
- **Daylight Saving Time:** There are two modes to choose for setting up daylight saving time.
 - **By Date:** Set the start and end time by select month, day, hour, and minute.
 - **By Week Number:** Set the start and end time by select month, week, hour, and minute.

Note: The NTP server (Network Time Protocol) is the time server which is an Internet standard protocol built on the top of TCP / IP. This assures accurate synchronization to the millisecond of computer clock times in a network of computers.

8.1.3 Initialize

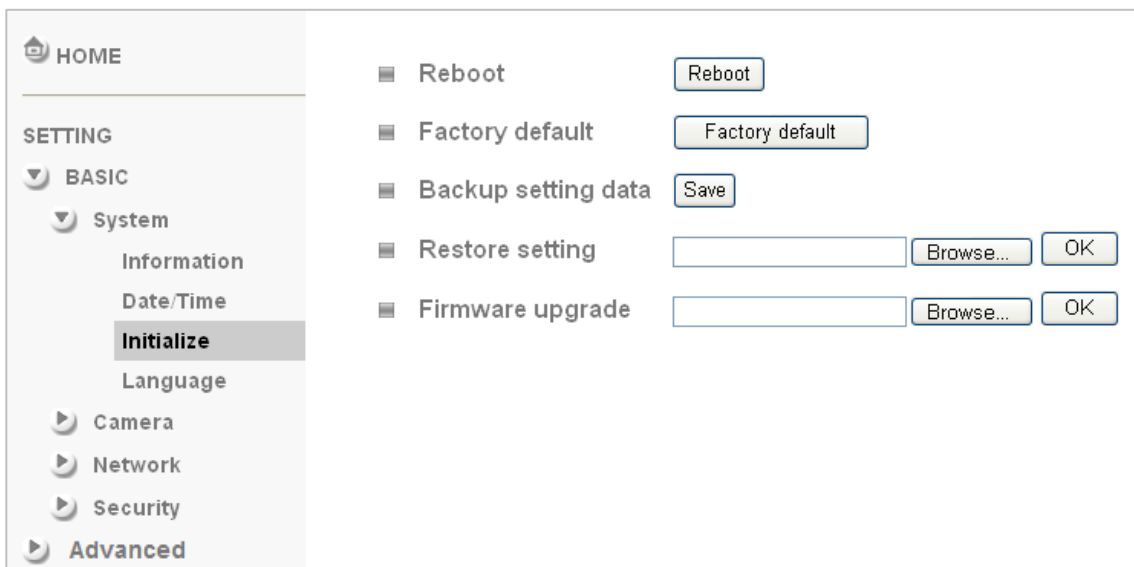

- **Reboot:** Click this button to reboot this IP Camera. A confirmation dialogue will appear and then click “OK” to execute. It takes one minute to complete the reboot process.
- **Factory Default:** Click this button to recover this IP Camera to the factory default setting. A confirmation dialogue will appear and then click “OK” to execute. The network indicator on this IP Camera will start to blink. This IP Camera will reboot automatically after completing adjustments to the default setting. Don't turn off this IP Camera until the device reboots.
- **Backup Setting:** You can save the setting data of this IP Camera into a file. Click “Save”

and follow the instructions on the browser to save the setting data file to the location you specified.

➤ **Restore Setting:** Download the saved setting data of this IP Camera. Click “Browse” and select saved file. Click “OK” and this IP Camera is adjusted according to the loaded data and then restarted.

➤ **Firmware Update:** Update the device software. Click “Browse” and select the file for updating. A confirmation dialogue will appear. Click “OK” to start. This IP Camera will reboot upon completion.

Note: When updating the firmware version, please use the file specific for the model. Otherwise, some problems may occur. Unless the updating completed, please don't turn off the power or disconnect the network.

8.1.4 Language

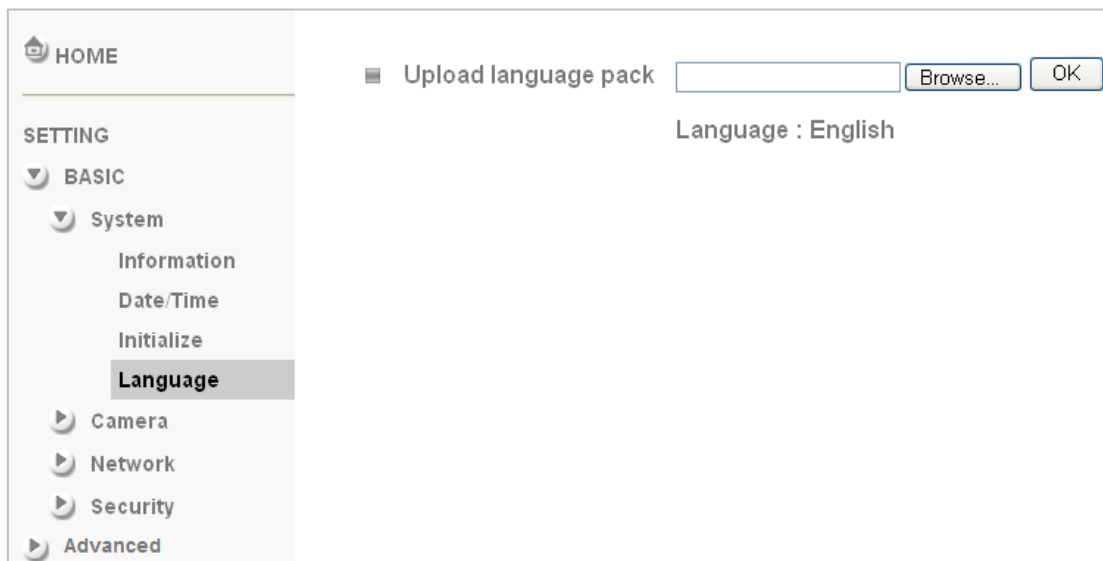

➤ **Upload Language Pack:** Clicking “Browse” and selecting the file for updating, the present language display of WEB User Interface could be changed. A confirmation dialogue will appear. Click “OK”, then the update will be applied immediately. The default language is “English.”

8.2 Camera

Click the folder of **Camera** to display the sub folders including **General**, **H.264**, **MPEG-4**, **MJPEG**, **3GPP**, and **Advanced**.

8.2.1 General

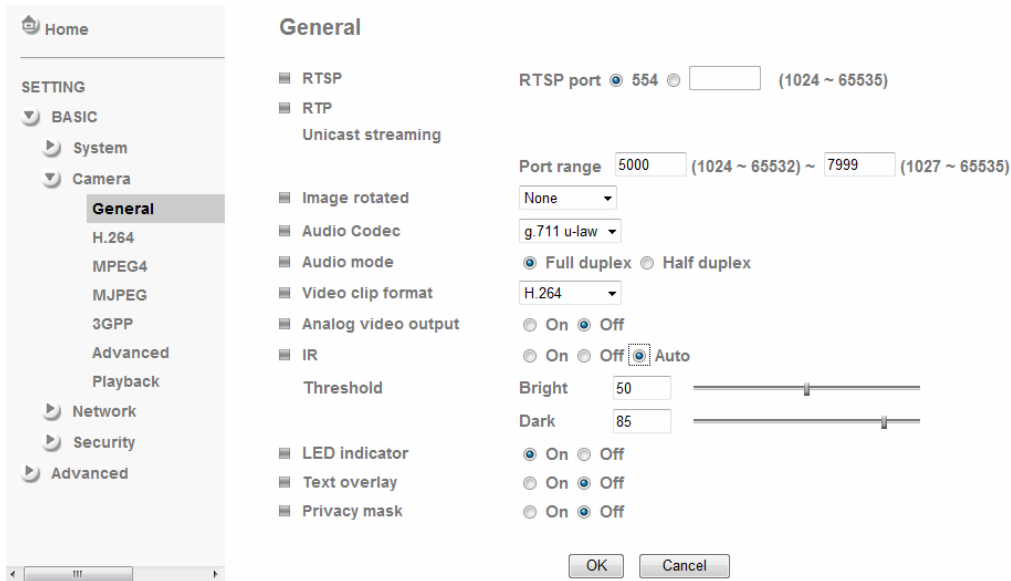

- **RTSP:** The default value is 554. If the IP Cameras connected with router and installed outside are over 2 sets and all of them need support RTSP, please fill some value in the blank space in the range from 1024 to 65535.
- **RTP Unicast streaming:** The default value of port range is 5000 ~ 7999 and can be changed from 1024 to 65535.

Note: Under Unicast streaming mode, streaming video is delivered from the camera to a single client device.

- **Image Rotated:** Select the screen display “flip”, “mirror”, or “flip + mirror.”
- **Audio Codec:** Select one audio codec among G.711 U-law / G.711 A-law / AMR Audio / Off.
 - G.711 U-law : one codec for “Computer Audio”, used in North America & Japan areas.
 - G.711 A-law : another codec for “Computer Audio”, used in Europe and the rest of the world.
 - AMR Audio: an audio codec of the third generation communication for MOBIL PHONE. While the option selected, your mobile phone will receive the audio file

from IP Camera. And you can choose the bit rate from 4.75k to 12.2k. However, the usage of this codec will cause frame-rate decreasing.

- **Off:** Select Off, audio file won't be transmitted by IP CAM.

➤ **Audio mode:** You can select **Full duplex** or **Half duplex**.

- **Full duplex:** Select it for simultaneous communication in both direction between the connected administrator and IP CAM. It means both parties can speak and be heard at the same time.
- **Half duplex:** Select it for communication in both directions, but only one direction at a time (not simultaneously). It means one party begins receiving a signal, it must wait for the transmitter to stop transmitting, before replying. Therefore, once one party speak, he can't hear any voice from the other party, just like the communication by radio set.

➤ **Video clip format:** Select **RECORDING compression format** H.264 or MPEG-4.

- **MPEG-4:** MPEG-4 has the advantage of sending a lower volume of data per time unit across the network (bit-rate) compared to Motion JPEG and therefore provides a relatively high image quality at a lower bit-rate (bandwidth usage).
- **H.264:** H.264 provides higher compression rate than MPEG-4. Thus, H.264 can decrease the bandwidth usage and further apply on 3G. However, H.264 will occupy more system resources than MPEG-4. As long as the operating system appears operating difficulties under H.264 format, please change to select MPEG-4.

➤ **Analog Video Output:** Analog video output is for fast and easy installation. The default is On and the mode of live view of Client Setting page will be fixed in H.264. If off chosen, the string option will appear H.264, MPEG-4, and MJPEG.

➤ **IR Threshold:** Select LED light On, Off, or Auto.

- **On:** Select On will led always work.
- **Off:** Select off will disable led.
- **Auto:** Select Auto will appear two thresholds, Bright and Dark. You can adjust them for IR Auto-On and Auto-Off respectively. Bright value higher, IR **auto-off** more easily in the bright environment will be. Dark value higher, led **auto-on** more easily in the dark environment will be. Bright Value is ranges from 0 to 70, and Dark Value is from 30 to 100. The interval value between both is at least 30. The default value for B5110 is 50 and 85.

➤ **LED Indicator:** Enable/disable LED indicator.

- **On:** Select On to enable LED indicator.
- **Off:** Select off to disable LED indicator.

➤ **Overlay:**

- **Text Overlay:** Some information can be showed on the display screen, such as Date / Time and user-defined text. And the background color can be chosen.
- **Privacy Mask:** A specific area of the video image can be covered.

8.2.2 H.264

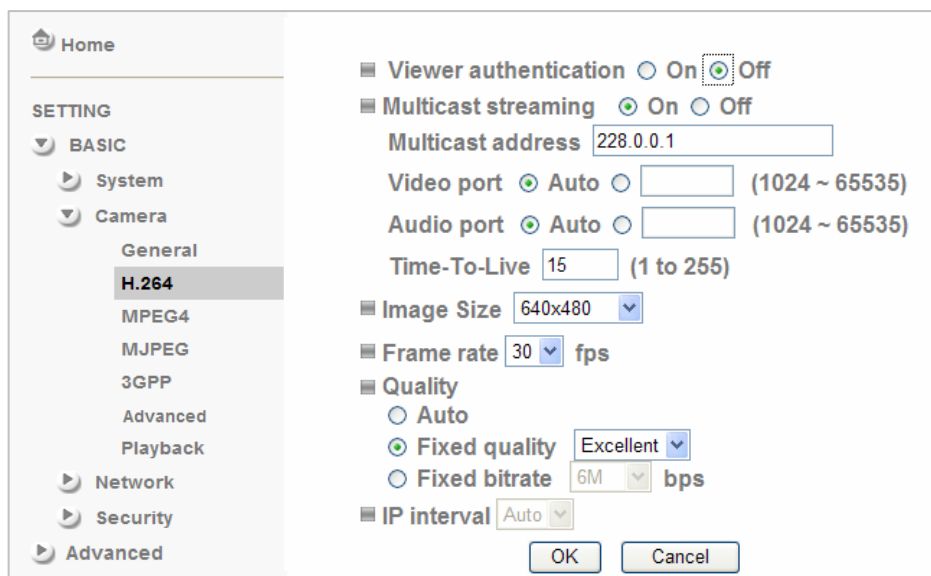

➤ Viewer authentication:

- **On:** If the viewer authentication is On, the users will be requested to key-in username and password when using QuickTime Player...etc. to have live viewing.
- **Off:** If the viewer authentication is Off, you can have live viewing on computer by QuickTime Player...etc. after entering “rtsp://ip:port/video.h264” on the URL column directly.

➤ Multicasting streaming (if it's on):

- **Multicast Address:** The multicast server address will appear automatically.
- **Video / Audio Port:** Specify the transmission port number of the video data, from 1024 to 65535.
- **Time to Live:** Set the maximum TTL that multicast can pass through.

Note: Time To Live option determines the maximum length of time (measure as the number of network routers that can be passed before data arrives at its destination or is dropped) within which a multicast packet must reach its destination.

➤ **Image Size:** Specify the image size when the network camera transmits. Choose one among 1280 x 1024, 1280 x 720, 640 x 480, and 320 x 240.

➤ **Frame Rate:** Set the frame rate of H.264 image. Choose one value among 2, 3, 4, 5, 7, 10, 15, 20, 25, and 30 fps. The unit “fps” stands for “frames per second”.

Note: The frame rate is up to 15 fps at 1280x1024, and up to 30 fps at 640x480. However, if you would like choose frame rate over 15 fps, the IMAGE SIZE of H.264/MPEG-4/MJPEG setting page has to been selected 320x240 or 640x480 at the same time.

➤ Quality:

- Auto: The quality and bitrate will be adjusted automatically according to the frame rate.
- Fixed Quality: Select the value of quality among Medium, Good, Delicate and Excellent.
- Fixed Bitrate: Set the bitrate of H.264 image transmission for a line. Select one among 64Kbps, 128Kbps, 256Kbps, 384Kbps, 512Kbps, 768Kbps, 1Mbps, 1.5 Mbps, 2 Mbps, 3 Mbps, 4 Mbps, 5 Mbps, and 6 Mbps.

Note: Concerning how to select the suitable image quality for Fixed Quality or Fixed Bitrate, please refer to the CHAPTER 10. APPENDIX / A. Frame-rate & Bitrate Table.

➤ **IP interval:** It's the ratio of i-frame & p-frame. Select one among 1, 5, 10, 15, 30, 60, and 120. The ratio smaller, the streaming smoother.

Note: The IP interval value means a ratio of “ P-frame / I-frame “ in a certain section of frame sequences. The ratio lower, the live view clear. However, live view will lag if the bandwidth isn't big enough. In this situation, you have to choose another bigger IP interval value to solve the problem.

Note: If Video clip format of General Menu, which is for recording compression, is chosen H.264, the IP interval option will appear “Auto” automatically and can't select. The limit is for avoiding damaging the recording quality of 5 seconds temporary-saved video recorded on FTP server.

8.2.3 MPEG-4

- Home** (top left)
- SETTING** (left sidebar)
- BASIC** (left sidebar)
- System** (left sidebar)
- Camera** (left sidebar)
- General** (left sidebar)
- H.264** (left sidebar)
- MPEG4** (left sidebar, selected)
- MJPEG** (left sidebar)
- 3GPP** (left sidebar)
- Advanced** (left sidebar)
- Playback** (left sidebar)
- Network** (left sidebar)
- Security** (left sidebar)
- Advanced** (left sidebar)
- Viewer authentication** On Off
- Multicast streaming** On Off
- Multicast address** 228.0.0.1
- Video port** Auto [] (1024 ~ 65535)
- Audio port** Auto [] (1024 ~ 65535)
- Time-To-Live** 15 (1 to 255)
- Image Size** 1280x1024
- Frame rate** 15 fps
- Quality**
 - Auto
 - Fixed quality Excellent
 - Fixed bitrate 2M bps
- IP interval** Auto
- OK** **Cancel** (bottom right)

➤ **Viewer authentication:**

- **On:** If the viewer authentication is On, the users will be requested to key-in username and password when using QuickTime Player...etc. to have live viewing.
- **Off:** If the viewer authentication is Off, you can have live viewing on computer by QuickTime Player...etc. after entering “rtsp://ip:port/video.mp4” on the URL column directly.

➤ **Multicasting streaming (if it's on):**

- **Multicast Address:** Specify the multicast server address.
- **Video / Audio Port:** Specify the transmission port number of the video data, from 1024 to 65535.
- **Time to Live:** Set the maximum TTL that multicast can pass through.

Note: Time To Live option determines the maximum length of time (measure as the number of network routers that can be passed before data arrives at its destination or is dropped) within which a multicast packet must reach its destination.

➤ **Image Size:** Specify the image size when the network camera transmits. Choose one among 1280 x 1024, 1280 x 720, 640 x 480, and 320 x 240.

➤ **Frame Rate:** Set the frame rate of the MPEG-4 image. Choose one from 1, 2, 3, 4, 5, 7, 10, 15, 20, 25, and 30 fps. The unit “fps” stands for “frames per second.”

Note: The frame rate is up to 15 fps at 1280x1024, and up to 30 fps at 640x480. However, if you would like choose frame rate over 15 fps, the IMAGE SIZE of H.264/MPEG-4/MJPEG setting page has to been selected 320x240 or 640x480 at the same time.

➤ **Quality:**

- **Auto:** The quality and bitrate will be adjusted automatically according to the frame rate.
- **Fixed Quality:** Select the value of quality among Medium, Good, Delicate and Excellent.
- **Fixed Bitrate:** Set the bitrate of MPEG-4 image transmission for a line. You can select one value among 64Kbps, 128Kbps, 256Kbps, 384Kbps, 512Kbps, 768Kbps, 1Mbps, 1.5 Mbps, 2 Mbps, 3 Mbps, 4 Mbps, 5 Mbps, and 6 Mbps.

Note: Concerning how to select the suitable image quality for Fixed Quality or Fixed Bitrate, please refer to the CHAPTER 10. APPENDIX / A. Frame-rate & Bitrate Table.

➤ **IP interval:** It's the ratio of i-frame & p-frame. You can select one among 1, 5, 10, 15, 30, 60, and 120. The ratio smaller, the streaming smoother.

Note: The IP interval value means a ratio of “ P-frame / I-frame “ in a certain section of frame sequences. The ratio lower, the live view clear. However, live view will lag if the bandwidth isn't big enough. In this situation, you have to choose another bigger IP interval

value to solve the problem.

Note: If Video clip format of General Menu, which is for recording compression, is chosen MPEG-4, the IP interval option will appear “Auto” automatically and can’t select. The limit is for avoiding damaging the recording quality of 5 seconds temporary-saved video recorded on FTP server.

8.2.4 MJPEG

➤ Viewer authentication:

- **On:** If the viewer authentication is On, the users will be requested to key-in username and password when using QuickTime Player...etc. to have live viewing.
- **Off:** If the viewer authentication is Off, you can have live viewing on computer by QuickTime Player...etc. after entering “rtsp://ip:port/video.mjpg” on the URL column directly.

➤ Multicasting streaming (if it’s on):

- **Multicast Address :** Specify the multicast server address.
- **Video / Audio Port:** Specify the transmission port number of the video data, from 1024 to 65535.
- **Time to Live:** Set the maximum TTL that multicast can pass through.

Note: Time To Live option determines the maximum length of time (measure as the number of network routers that can be passed before data arrives at its destination or is dropped) within which a multicast packet must reach its destination.

➤ **Image Size:** Specify the image size when the network camera transmits. Choose among 1280 x 1024, 1280 x 720, 640 x 480, and 320 x 240.

➤ **Frame Rate:** Set the frame rate of the MJPEG image. Choose one among 1, 2, 3, 4, 5, 7,

10, 15, 20, 25, and 30 fps. The unit “fps” stands for “frames per second”.

Note: The frame rate is up to 15 fps at 1280x1024, and up to 30 fps at 640x480. However, if you would like choose frame rate over 15 fps, the IMAGE SIZE of H.264/MPEG-4/MJPEG setting page has to been selected 320x240 or 640x480 at the same time.

➤ Quality:

- Auto: The quality and bit rate will be adjusted automatically according to the frame rate.
- Fixed Quality: Select the value of quality among Medium, Good, Delicate and Excellent.
- Fixed Bitrate: Set the bitrate of MJPEG image transmission for a line. You can select one among 64Kbps, 128Kbps, 256Kbps, 384Kbps, 512Kbps, 768Kbps, 1Mbps, 1.5 Mbps, 2 Mbps, 3 Mbps, 4 Mbps, 5 Mbps, and 6 Mbps.

Note: Concerning how to select the suitable image quality for Fixed Quality or Fixed Bitrate, please refer to the CHAPTER 10. APPENDIX / A. Frame-rate & Bitrate Table.

8.2.5 3GPP

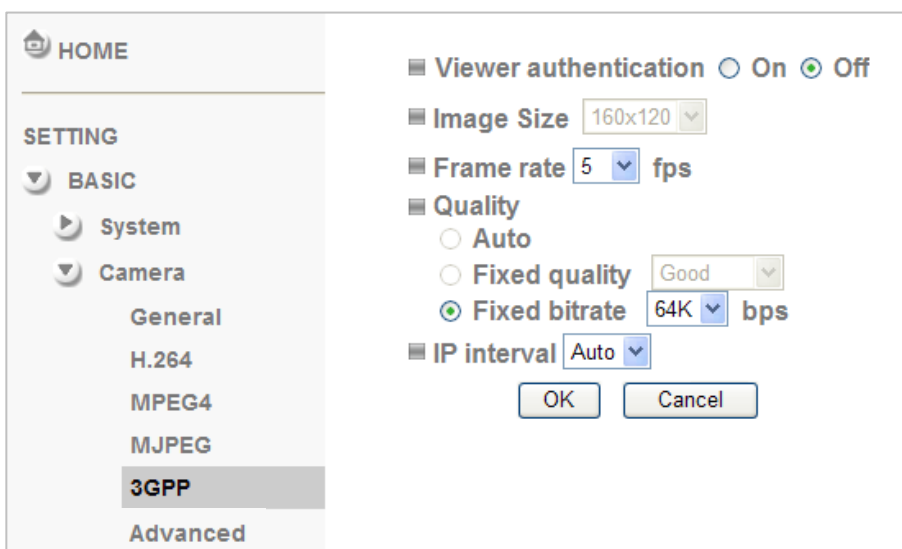

➤ Viewer authentication:

- On: If the viewer authentication is On, the users will be requested to key-in username and password when using QuickTime Player...etc. to have live viewing.
- Off: If the viewer authentication is Off, you can have live viewing on computer by QuickTime Player...etc. after entering “rtsp://ip:port/video.3gp” on the URL column directly.

➤ **Image Size:** Image size for 3GPP is 160 x 120.

➤ **Frame Rate:** Set the frame rate of the 3GPP image. Choose one between 5 or 10 fps. The

unit “fps” stands for “frames per second.”

➤ Quality:

- Auto: The quality and bit rate will be adjusted automatically according to the frame rate.
- Fixed Quality: This item here can't be selected.
- Fixed Bitrate: Set the bitrate of 3GPP image transmission for a line. You can select one among 64Kbps, 128Kbps, 256Kbps, 384Kbps, 512Kbps, 768Kbps, 1Mbps, 1.5 Mbps, 2 Mbps, 3 Mbps, 4 Mbps, 5 Mbps, and 6 Mbps.

➤ **IP interval:** It's the ratio of i-frame & p-frame. You can select one among 1, 5, 10, 15, 30, 60, and 120. The ratio smaller, the streaming smoother.

Note: The IP interval value means a **RATIO** of “ P-frame / I-frame “ in a certain section of frame sequences. The ratio lower, the live view clear. However, live view will lag if the bandwidth isn't big enough. In this situation, you have to choose another bigger IP interval value to solve the problem.

8.2.6 Advanced

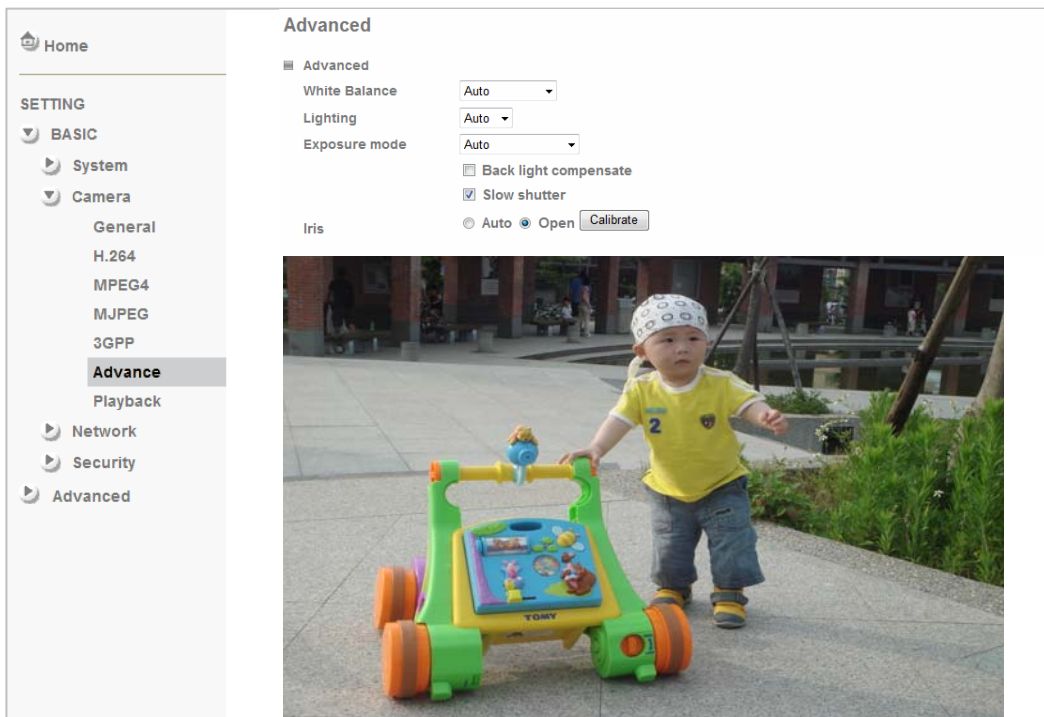

➤ **White Balance:** Choose the white balance among Auto, Florescent, Incandescent and Black & White.

➤ **Lighting:** The default setting of lighting environment is **Auto**. However, you may also choose 50 or 60 Hz upon the lighting environment of your country.

➤ **Exposure mode:** Choose **Auto** or **Manual** upon the capture environment.

- **Auto:** Choose Auto and you have 3 options to adjust the exposure condition.
 - ✓ **Back Light Compensate:** Click it on and it helps avoid problems in situations where the main subject ends up being too dark, such as when shooting people or other subjects in front of a bright background.
 - ✓ **Slow Shutter:** Click it on and the range of shutter speed will be from 1/5 to 1/120 sec. It will adjust the shutter speed automatically and helpful to capture the clear image when shooting in a dark place.
- **High Speed Mode:** Click it on and the shutter speed will be close 1/120 sec. as far as possible to help to capture the motion image of sports or high-speed phenomena.
- **Manual :** Choose Manual and you can select options, such as Shutter Speed, Gain, and Bad Pixel Compensate.

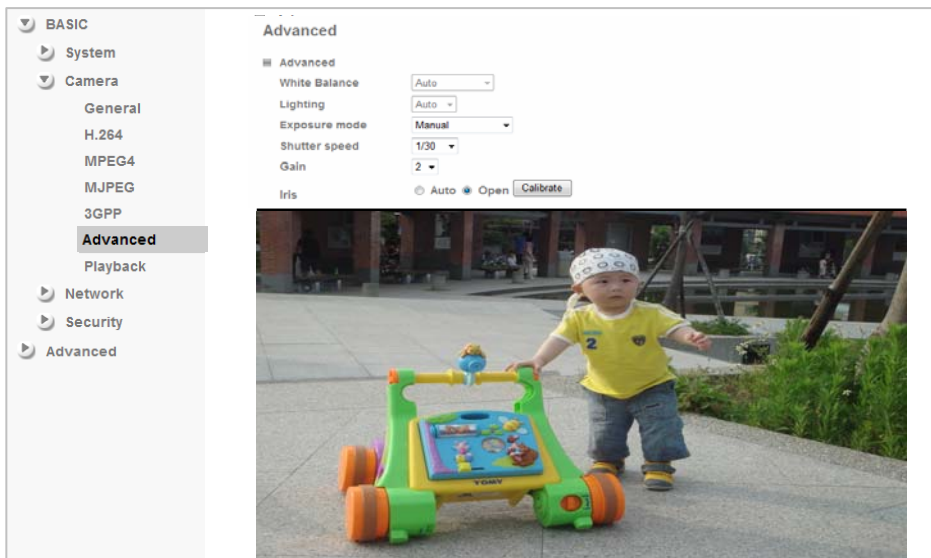

- ✓ **Shutter Speed:** The default value is 1/30 sec. and you can select the value among 1/4, 1/6, 1/12, 1/30, 1/60, and 1/120 sec.
- ✓ **Gain:** The default value is 2 and you can select the value among 0~9. The value of the gain will influence the brightness of the image. The more the value is, the brighter the image is. However, the higher gain value might cause more noise.

➤ **Iris:** Choose **Auto** or **Open** upon the capture environment.

- **Auto:** Choose **Auto** to enable auto Iris.
- **Open:** Choose **Open** to enable maximum aperture.
- **Calibrate:** Click **Calibrate** to adjust auto Iris lens. The whole process will continue 2~3 minutes.

Note: Click **Calibrate** to adjust your auto Iris lens when you change a new one in order to gain best image quality.

8.2.7 PLAYBACK

Clicking the button of “Open files” and select the video file recorded previous, you can look for the desired image. Besides, you can still have the live view in the screen. The function of each button is as below illustration:

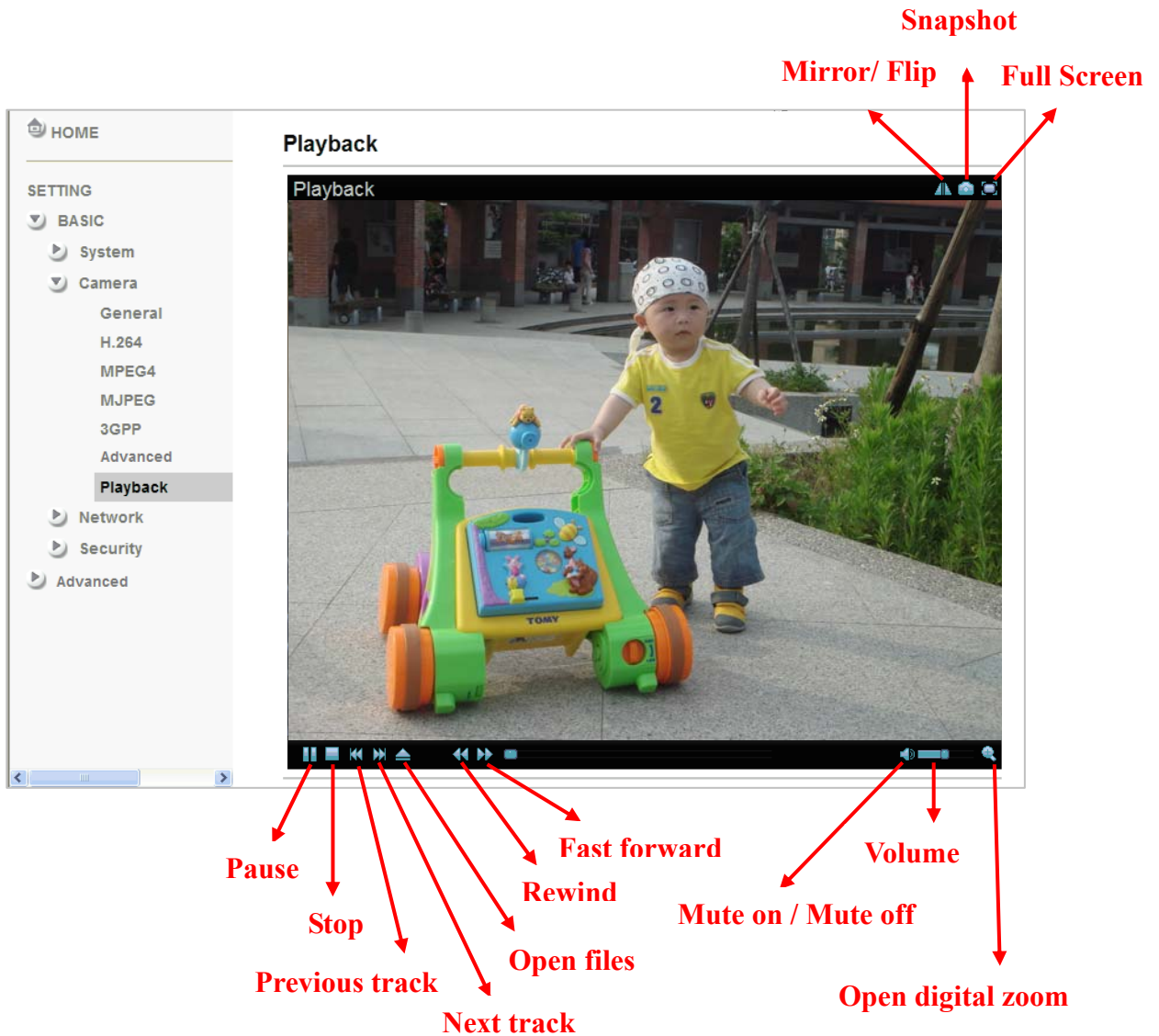

8.3 Network

Click the folder of **Network** to display the sub folders including **Information**, **PPPoE**, **DDNS**, **UPnP**, **Bonjour**, **IP Notification**, **Wireless** and **Messenger**.

8.3.1 Information

Display the MAC address of the device.

➤ **Obtain an IP address automatically (DHCP):** If a DHCP server is installed on the network, to select this while the IP address is assigned by the DHCP server.

➤ **Obtain DNS server address automatically:** Select this to obtain the address of DNS server automatically.

Use the following IP address: Select this option when the fixed IP address is set.

- IP address: Enter the IP address of the device.
- Subnet mask: Enter the subnet mask.
- Default gateway: Enter the default gateway.

➤ **Use the following DNS server address:** Select this when you set the fixed address as the IP address of DNS server.

- Primary DNS server: Enter the IP address of the primary DNS server.
- Secondary DNS server: Enter the IP address of the secondary DNS server, if necessary.

➤ **HTTP port number:** Select **80** in general situations. If you want to use a port number other than **80**, select the text box and enter a port number between 1024 and 65535.

- When you have set the HTTP port number to a number other than 80 on the Network Setting screen in the Setup Program, access the device by typing the IP address of the device on the web browser as follows: Example: when HTTP port number is set to 2000 <http://192.168.1.100:2000/>

Note: The IP Camera needs to be rebooted after it finishes changing the network setting completely.

Note: If you connect the IP Camera with your computer directly, the default network domain of camera is 192.168.1.xx

8.3.2 PPPoE (Point-to-Point Protocol over Ethernet)

If your ISP provides Dynamic IP with authentication by username and password, type all PPPoE information in this part. When using the PPPoE function, you need to turn on the DDNS or IP Notification function at same time.

- **IP address:** The IP address obtained at the PPPoE connecting with network.
- **User ID:** Enter the user ID for authentication necessary for PPPoE connections. Type it up to 64 characters.
- **Password:** Enter the password for authentication necessary for PPPoE connections. Type it up to 32 characters.
- **Re-type password:** Re-type the password to confirm.
- **Obtain DNS server address automatically:** Select this to obtain the address of DNS server automatically.

- **Use the following DNS server address:** Select this when you set the fixed address as the IP address of DNS server.
 - Primary DNS server: Enter the IP address of the primary DNS server.
 - Secondary DNS server: Enter the IP address of the secondary DNS server.

Note : 1. **PPPoE (Point-to-Point Protocol over Ethernet):** PPPoE is a network protocol for encapsulating Point-to-Point Protocol frames inside Ethernet frames. PPPoE connection is used mainly with ADSL service where individual users connect to the ADSL transceiver (modem) over Ethernet work. It is also widely used in XDSL (digital affiliate line such as ADSL, VDSL or SDSL)

2. The IP Camera needs to be rebooted after it finishes changing the network completely.

3. The IP Camera with Intelligent IP Installer can't be founded after turning on the PPPoE and reboot.

8.3.3 DDNS (Dynamic DNS)

DDNS is a system which allows the domain name data held in a name server to be updated in real time. The most common use for DDNS is allowing an internet domain name to be assigned to a computer with a varying / dynamic IP Address. This makes it possible for other sites on the internet to establish connection to the machine without needing to track the IP Address themselves.

- DDNS** On Off
- Server name**: http://www.dyndns.org
- User ID**: [Empty text box]
- Password**: [Empty text box]
- Re-type password**: [Empty text box]
- Host name**: [Empty text box]
- Periodical Update**: Auto Periodical [5] min

Buttons for 'OK' and 'Cancel' are located at the bottom right of the form.

- **Server name**: Choose the DDNS Server from the list.
- **User ID**: Enter the user ID for authentication necessary for DDNS connections. Type it up to 64 characters.
- **Password**: Enter the password for authentication necessary for DDNS connections. Type it up to 32 characters.
- **Re-type password**: Re-type the password to confirm.
- **Host name**: Enter the host name that is registered to the DDNS server.
- **Periodical Update**: Update your DDNS information periodically.

Note : How to apply DDNS username and Host name?? You can apply DDNS username and Host name by the following steps:

1. Login <http://www.dyndns.org>, click the Creat Account

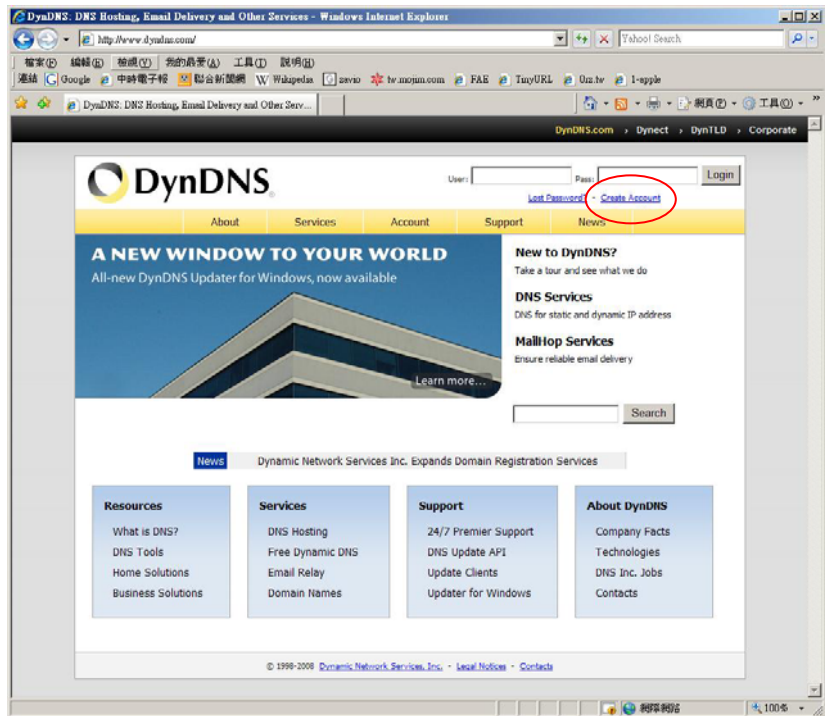

2. Input all information and follow step by step with DynDNS

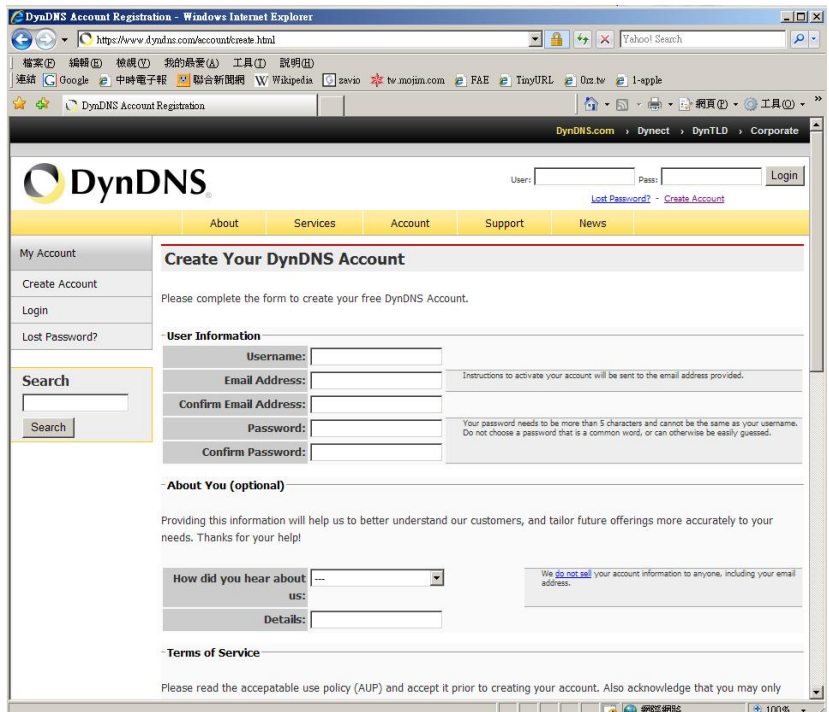

3. Login with new account and click Account → My Hosts → Add Host Services

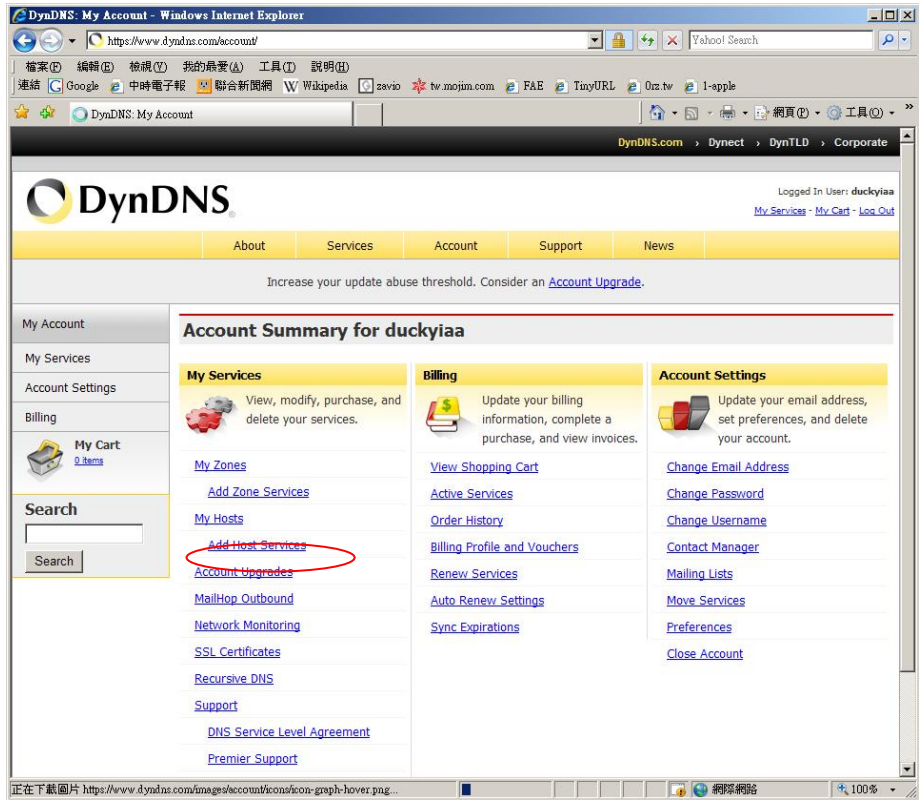

4. Type domain in the Hostname field and select sub-domain

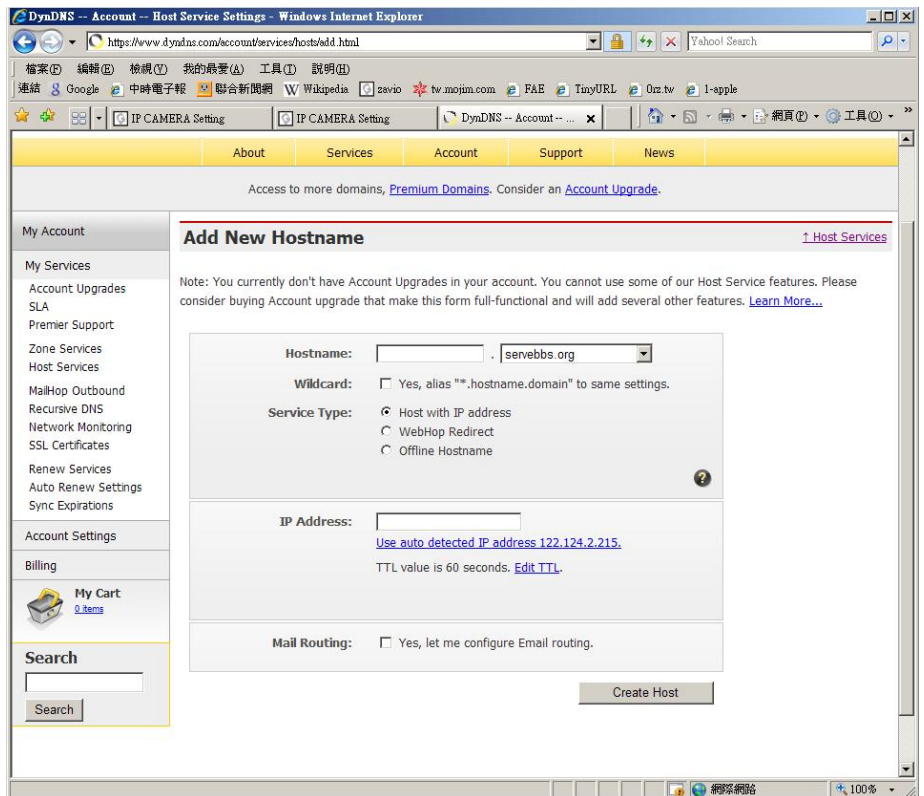

5. After type information, check your DDNS service.

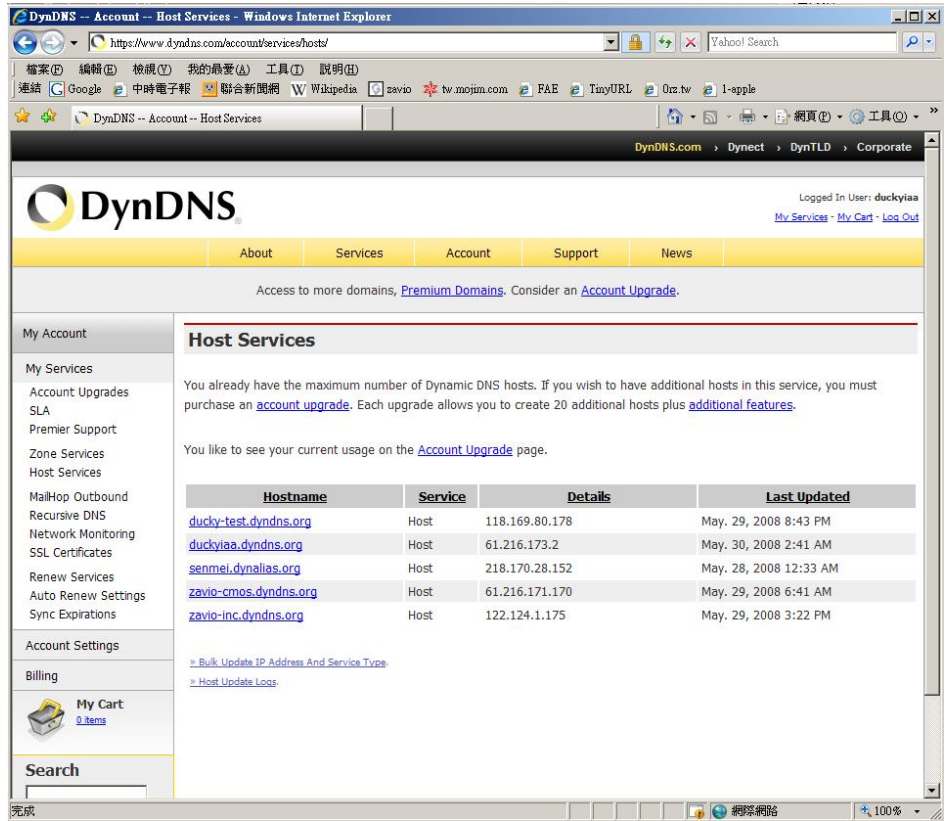

6. Type your DDNS User ID, Password and Host name in Setting → Network → DDNS. After completing setting, reboot IP Camera.

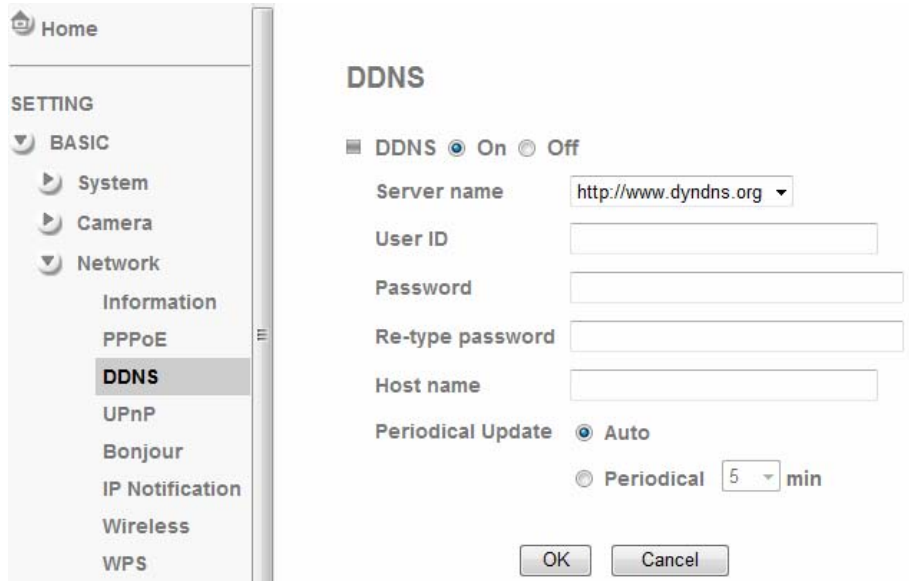

8.3.4 UPnP (Universal Plug and Play)

If you have a Router to access to internet and the Router supports UPnP IGD function, you need to turn on the UPnP Port Forwarding function.

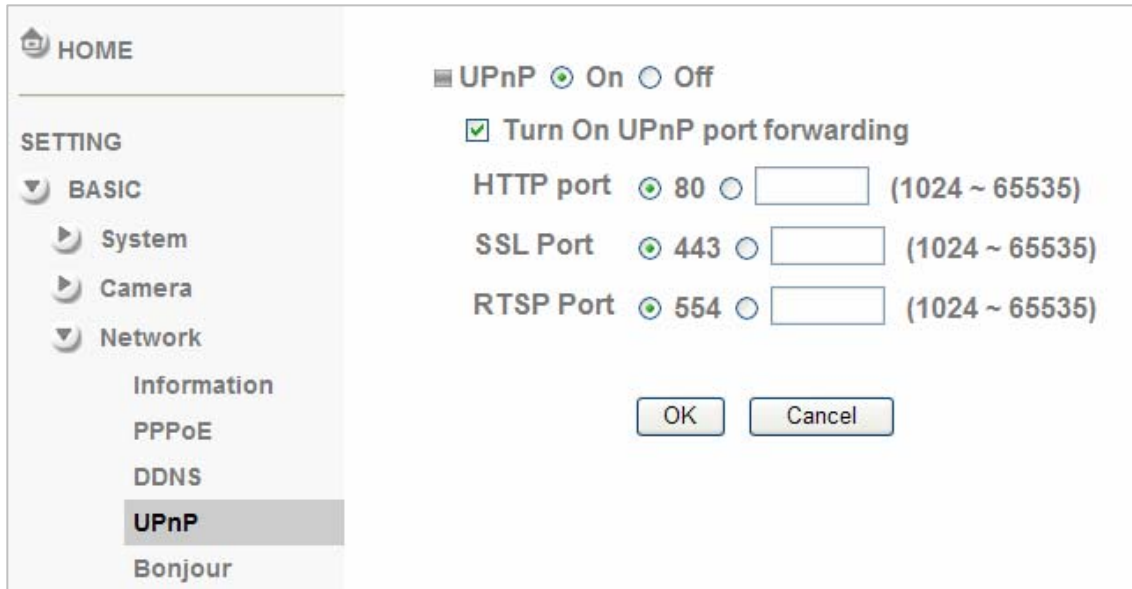

- **HTTP port:** Enter the HTTP port number and default HTTP port is 80.
- **SSL port:** Enter the SSL port number and default SSL port is 443.
- **RTSP port:** Enter the RTSP port, default value is 554 for computer view.

Note : UPnP (Universal Plug and Play): UPnP is a set of computer network protocol. It allows devices to connect seamlessly and simplify the implementation of networks in the home and corporate environments.

8.3.5 Bonjour

Bonjour, also known as zero-configuration networking, enables automatic discovery of computers, devices, and services on IP networks. Bonjour uses industry standard IP protocols to allow devices to automatically discover each other without the need to enter IP addresses or configure DNS servers.

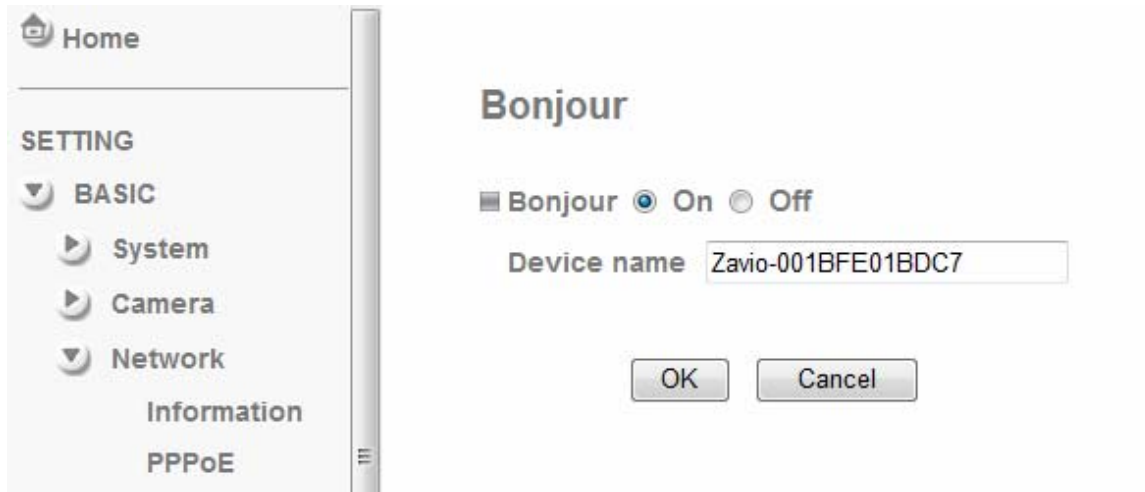

➤ **Device Name:** Enter Device Name you wish.

Note: How to use Bonjour in your Windows Browser UI? Please check the link below:

<http://www.apple.com/support/downloads/bonjourforwindows.html>

8.3.6 IP Notification

When network notify type is set to “ON”, you can send an e-mail notification of the completion of the network setting.

- **Notify Type:** You can select the notify type among DHCP, Static IP, and PPPoE.
- **SMTP Server Name:** Type the SMTP server name up to 64 characters, or the IP address of the SMTP server.
- **SMTP Server Port:** You can set port number from 1~65535 according to your mail server. The default value is 25.
 - Security setting: Tick SSL box if the mail server you use has security restriction.
- Note:** If you use g-mail as your mail server, you should set 25 as your port number and tick SSL box.
- **Authentication:** Select the authentication required when you send an email.
 - Off: Select if no authentication is necessary when an email is sent.
 - On: When authentication is necessary an e-mail is sent, there are **SMTP, POP before SMTP or both** three options.
- **SMTP:** Select if SMTP authentication is necessary when an e-mail is sent.
- **POP before SMTP:** Select if POP before SMTP authentication is necessary when an e-mail is sent.
 - **POP server name:** It is necessary when the **POP before SMTP** is selected in **Authentication**. Type the POP (receiving mail) server name up to 64 characters, or type the IP address of the POP server. This setting is necessary when the SMTP server which sends e-mails performs authentication using the POP user account.

● **User name, Password:** Type the user name and Password of the user who has the mail account. This setting is necessary when the SMTP server which sends e-mails performs authentication.

➤ **Recipient e-mail address:** Type the recipient e-Mail address up to 64 characters. You can specify up to three recipient E-mail addresses.

➤ **Administrator e-mail address:** Type the Administrator e-Mail address up to 64 characters. This address is used for reply mail and sending system messages from the SMTP server.

➤ **Subject:** Type the subject/title of the e-Mail up to 64 characters. With respect to mail which is sent according to the IP notification.

➤ **Message:** Type the text of the E-mail up to 384 characters. Default value provides network information including IP, Port, MAC, Model, Firmware Version and Web Version.

8.3.7 Wireless (Only for F7115)

The wireless network has to be set up by using cable network connection. After setting the camera correctly, the wireless function can work with cable network connection. Wireless settings must be the same as the access point or ad-hoc device. When changing the settings they should always be made first in the camera and then in the wireless access point. This ensures that the camera is always accessible when making changes.

Wireless On Off

Status of wireless networks				
ESSID	Mode	Security	Channel	Signal strength
EDIMAX-Jasmine_test	Managed	Open/NoSecurity	11	100
SoftAP-David	Managed	WPA-PSK/TKIP	1	100
linksys	Managed	Open/NoSecurity	3	73
corega	Managed	Open/NoSecurity	3	99
SMCWGBR14S-N	Managed	WPA(2)-PSK/TKIP, AES	6	100

Refresh

MAC address: 00:0E:8E:24:E0:5E
 IP address:
 ESSID: Manual setting
 Mode: Managed Ad-Hoc
 Authentication: Open
 Encryption: WEP
 Key length: 64 bit 128 bit
 Active transmit key: (26 HEX chars or 13 ASCII chars)
 Key 1:
 Re-type:

➤ Status of Wireless Network

This list is the result of network scan. The network is currently linked to will be shown in blue. The following information is provided.

- **ESSID** - The name of a wireless network (or ad-hoc device). If the same name occurs several times this means that several access points for that network were found. The camera cannot be configured to only associate with one particular access point.
- **Mode** - Shows if the network type is Master (access point or router) or Ad-Hoc (another client).
- **Security** - Shows which type of security the network uses. See below for the security types supported by the camera.
- **Channel** - Shows the wireless channel currently in use.
- **Signal strength** - Shows the signal strength.
- **Bit rate** - Shows the bit rate in Megabit/s. This can only be shown for the access point currently in use. Note that the bit rate shown is the current rate, and that this value may vary over time.

➤ Wireless Setting

These settings control how the camera interacts with the wireless network. It is also possible to enable wireless encryption apart from identifying the wireless network.

- **IP Address** – This displays blank, 0.0.0.0 or IP Address. When it is blank, the camera doesn't establish physical link with access point yet. The 0.0.0.0 means that physical link was established but trying to get IP address. When it displays IP address, then user can use wireless network.
- **ESSID (ESSID is sometimes written as SSID.)** - This is the name of the wireless network the camera is configured for. The field accepts up to 32 alphanumeric characters. The name must be exactly the same as that used in the wireless access point or the connection will not be established.
- Leaving this field blank means the camera will attempt to access the nearest open network.
- **Mode** - Setting this to **Managed** means the camera will attempt to access the nearest open access point. The **Ad-hoc** option allows the camera to connect to other wireless devices clients.

Note : 1. WPA-/WPA2-PSK (Wi-Fi Protected Access - Pre-Shared Key) the camera uses a pre-shared key (PSK) to initiate WPA security. The pre-shared key is entered on the access point and on each device on the wireless network. The key can be entered either as Manual hex, as 64 hexadecimal (0-9, A-F) characters, or as a Passphrase, using 8 to 63 ASCII characters. The access point keeps out unauthorized users by requiring the key to communicate.

2. WEP (Wired Equivalent Protection) the original security standard used in wireless networks that provides a minimal level of security that can deter minor trespasses. The

administrator can select the key length among 64 or 128 bits. 64bits is the default setting.

8.3.8 WPS

WPS (Wi-Fi Protected Setup) also known as a standard for easy and secure establishment of a wireless home network.

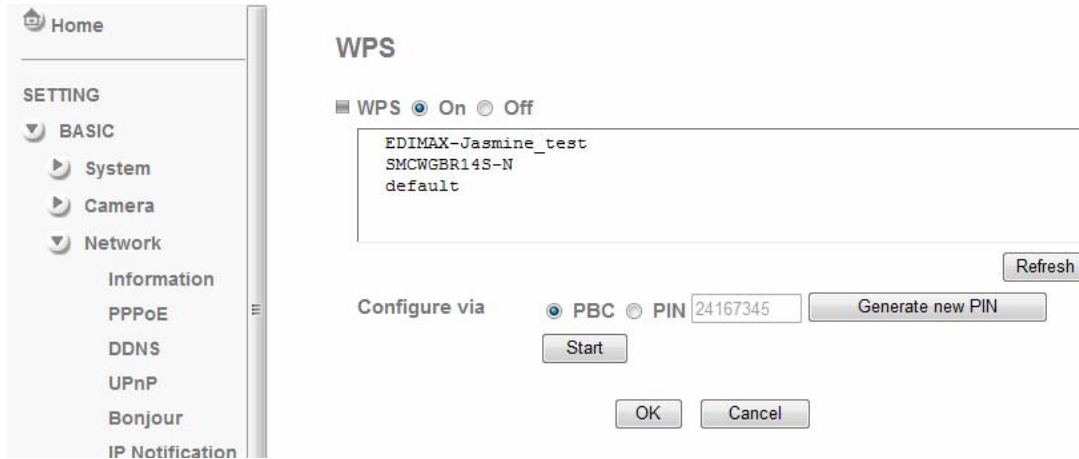

➤ Status of WPS

This list is the result of network scan that only provide wireless AP with WPS function. The network is currently linked to will be shown in blue.

➤ Configuration Method

- **PBC** – Select and click **Start** to start WPS configuration.
- **PIN** – Select and click **Generate new PIN** to generate a new PIN code and then you can click **Start** to start WPS configuration.

8.3.9 Messenger

Messenger function provide an easy-connect feature. User can easy to know what camera's private and public IP address is.

- **Protocol:** support MSN only.
- **Login Account:** Camera will use this account to login MSN server. This MSN account should be applied form <http://www.msn.com>.
- **Password:** password for this msn account.
- **Re-type password:** re-type password to double confirm.
- **Alias:** This alias will display on MSN like the following which display in red frame.
- **Port range:** Camera will select one port from this port range for video transmission.

- **Video Mode:** You can choose to receive video streaming from Computer view (MPEG-4) or Mobile view (3GPP).
- **IP Notification:** Switch the IP notification On / Off. **If this feature switches On**, camera will send IP notification to the users who are allowed.
- **Privacy:** Switch privacy On / Off. **When privacy turns on**, only those users in allow list can access the camera.
- **User:** Input to this blank to edit allow list.
- **Allow list:** When privacy turns on, only those users in allow list can access the camera.

8.4 Security

Click the folder of **Security** to display the sub folders including **Account** and **HTTPS**.

8.4.1 Account

The device fault account and password setting is “admin / admin”. That means everyone who knows IP address can access the device including all configuration. It is necessary to assign a password if the device is intended to be accessed by others.

User ID	User name	Password	Re-type Password	Viewer mode
Administrator	admin	••••	••••	Admin
User 1				Admin
User 2				Admin
User 3				Admin
User 4				Admin
User 5				Admin
User 6				Admin
User 7				Admin
User 8				Admin
User 9				Admin

Viewer authentication On Off

OK Cancel

- **User name:** Set a user name between 4-16 characters.
- **Password:** Set a password between 4-16 characters.
- **Re-type Password:** Re-type the password to confirm.
- **Viewer Mode:** Set the user mode among Admin, Operator, and Viewer. Different viewer mode has different limits of authority.
 - The Admin mode has all authority of configuration.
 - The Operator mode can not only view the Live View but also control the PTZ (apply in speed dome).
 - The Viewer mode only can view the Live View.
- **Viewer Authentication:** Select On, allows any viewer direct access to Live View. Select Off, allow admin, operator, or viewer access to Live View.

8.4.2 HTTPS

HTTPS is a URL scheme used to indicate a secure HTTP connection. It is syntactically identical to the `http://` scheme normally used for accessing resources using HTTP. Using an `https://URL/` with a different default TCP port (443) and an additional encryption / authentication layer between the HTTP and TCP. You can use the IP camera through HTTPS easily by using `https://` instead of `http://`.

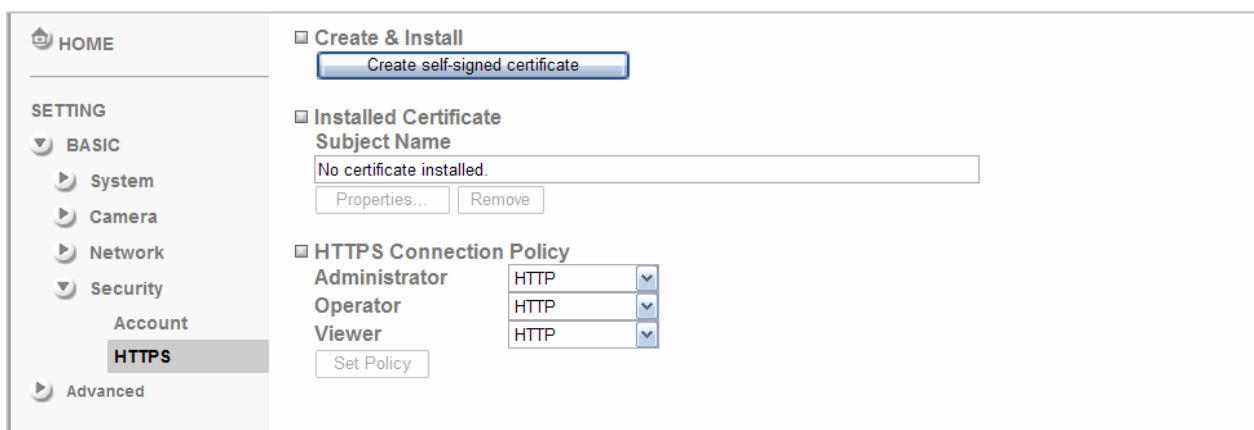

- **Create & Install:** Create a self-signed certificate for HTTPS to recognize.
- **Installed Certificate:** Display or remove the properties of the installed certificate.
- **HTTPS Connection Policy:** Set HTTPS connection policy for different level of users.
- To use the HTTPS encryption, please set up “**Create self-signed certificate**” for the first time you use the HTTPS function, and then set up the connection policy for different users.

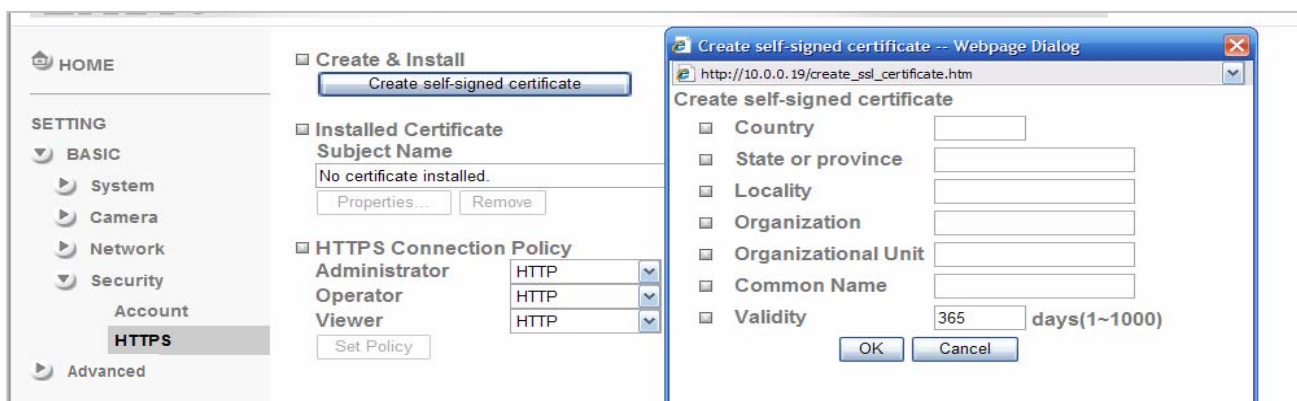

Note: When enable HTTPS with RTSP on mode, the IP Camera only protect the setting such as username and password and do not protect video and audio. When enable HTTPS with RTSP off mode, the IP Camera will protect all setting including video and audio.

8.4.3 IP Filter

IP Filter provides the function of controlling the range of IP address, similar with firewall service.

- **IP filter:** Select if you would like to have IP filter function.
- **Allow range:** The default range is from 0.0.0.0 to 255.255.255.255. Enter the “Start IP address” and “End IP address” in the range, then you can add a new allow range in allow range list.
- **Allow range list:** Except the default range 0.0.0.0~255.255.255.255, the list allows to add four more sets of allow range at most.
- **Deny range:** You can define the deny range by entering “Start IP address” and “End IP address”
- **Deny range list:** You can define not more than five sets of deny range in the list.

Chapter 9. Setting-Advanced

Click the folder of **Advanced** to display the sub folders including **PTZ control**, **Preset position**, **Patrol**, **FTP client**, **SMTP**, **Network storage**, **HTTP event**, **Alarm output**, **Schedule**, **Alarm input**, **Alarm buffer**, **Motion detection**, **Audio detection**, and **System Log**.

9.1 PTZ Control

In this section, it provides Pan, Tilt, Auto Pan speed control setting.

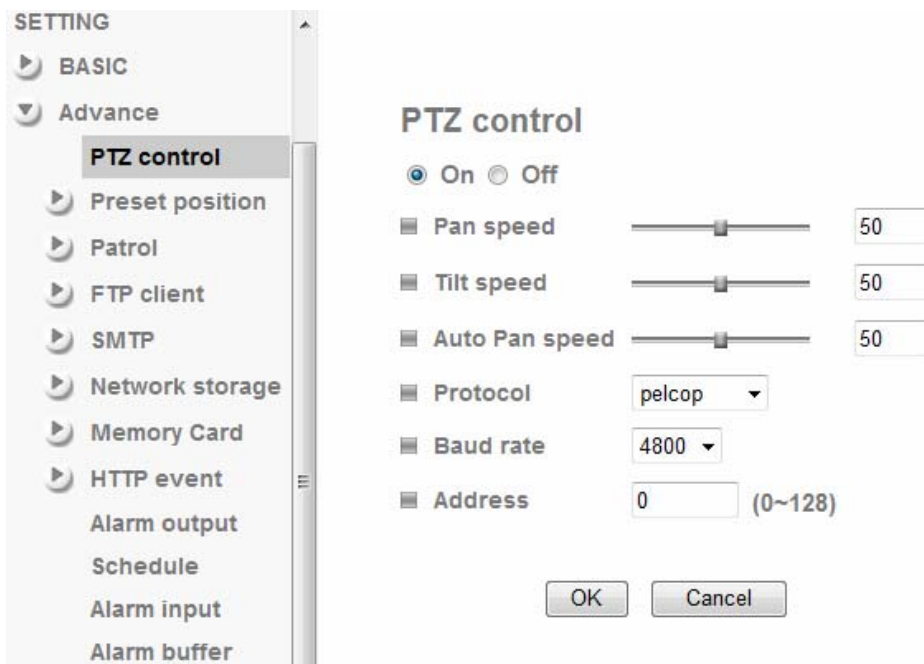

9.1.1 Setting

- **Pan Speed:** Use it to move bar from 0 to 100.
- **Tilt Speed:** Use it to move bar from 0 to 100.
- **Auto Pan Speed:** Use it to move bar from 0 to 100.
- **Protocol:** Select protocol of your pan/tilt motor.
- **Baud Rate:** baud rate of your pan/tilt motor.
- **Address:** Select address of your pan/tilt motor.

9.2 Preset Position

In this section, up to 32 Pan and Tilt positions can be saved, as well as the home position, which the device faces to when the power is turned on.

9.2.1 Setting

➤ **Set:** Use it to save the camera position to a preset number.

Carry out the following steps.

- Move the camera to the position to be saved while you are checking the image with the main console.
- Write the preset position name in Preset Pos. Name text box.
- Click the **SET**. The camera position is saved.
- If want to set this position as home position, click Home option on. Click the **SET**. The camera position is saved as home position.

Note : Setting the new Home position will replace previous Home position.

- **Reset:** When writing the preset position name in Preset Pos. Name text box, press **Reset** to clean filed words.
- **Delete All:** Be careful! When pressing **Delete All**, all Preset Position information will be deleted.

- **Delete:** Select a preset number from 1 to 32 in the list box. Use it to delete specific number preset position setting.

9.2.2 Alarm Sending

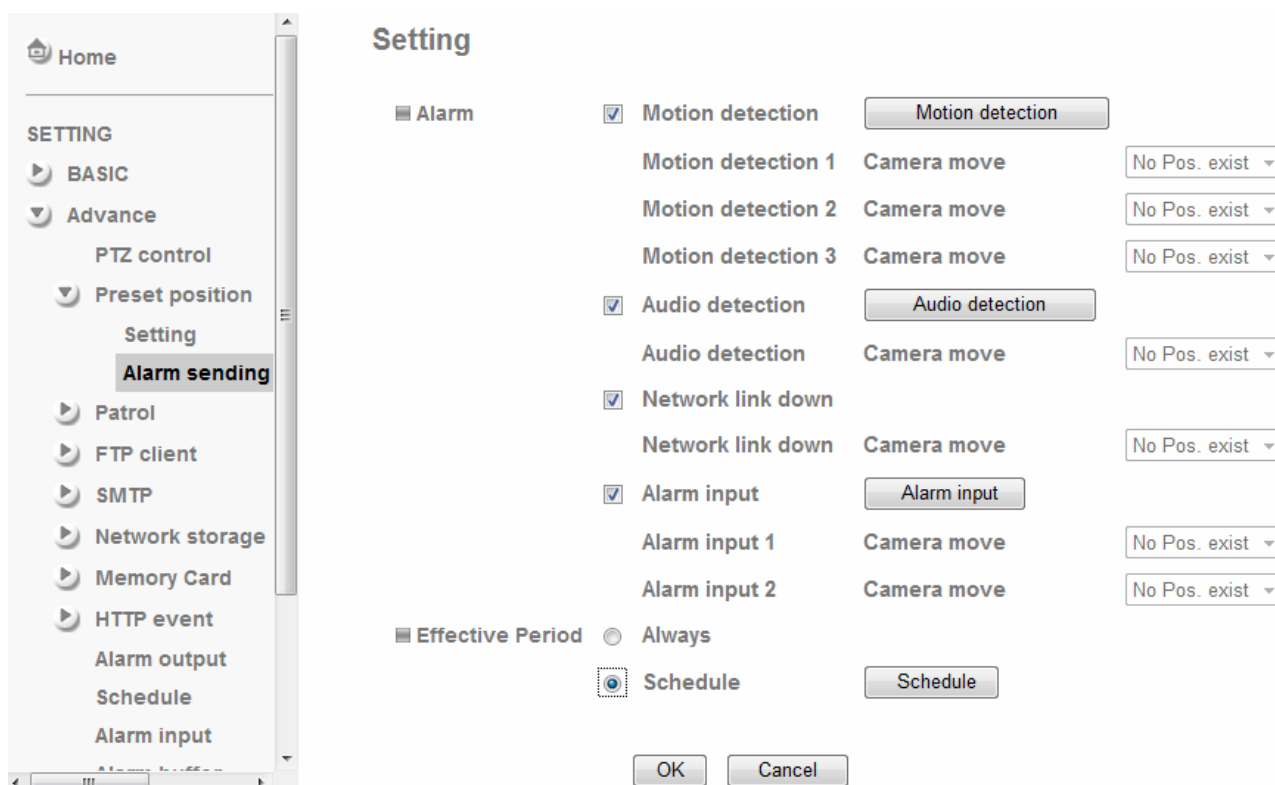

➤ Alarm

- **Motion detection:** Click it on for using **Motion detection** function as a sensor. You can set motion detection function at the motion detection function screen.

Note: You can set motion detection at motion detection screen. (Please go “Setting → Advanced → Motion detection → Setting”) For more details, you can check Chapter 9.12.

- **Audio detection:** Click it on for using **Audio detection** function as a sensor. You can set audio detection function at the audio detection function screen.

Note: You can set audio detection at audio detection screen. (Please go “Setting → Advanced → Audio detection → Setting”) For more details, you can check Chapter 9.13.

- **Network Link Down:** Click it on to use alarm buffer function for recording audio file in the IP CAM before and after disconnected network.

Note: You can set alarm buffer at alarm buffer screen. (Please go “Setting → Advanced → Alarm buffer → Setting”) For more details, you can check Chapter 9.11.

●**Alarm Input:** Select the connected alarm. **Sensor input1:** The external sensor which is connected to sensor input1 of the alarm input.

Note: You can set the alarm input function at alarm input screen. (Please go “Setting → Advanced → Alarm input → Setting”). For more details, you can check Chapter 9.10.

➤ **Effective period:** Set the period when the periodical sending is effective.

●**Always:** The periodical sending is always effective.

●**Schedule:** You can specify the period when the periodical sending is effective in the Schedule setting in the other section.

Note: You can set schedule function at schedule screen. (Please go “Setting → Advanced → Schedule → Setting”) For more details, you can check Chapter 9.9.

9.3 Patrol

There are four patrol tours to set for composing different preset positions. Each one lists up to 8 positions which can be programmed, and the camera moves to the programmed positions sequentially. The camera stops when it moves to the last preset position.

Preset Pos. Name	Waiting time (Sec)
1.	
2.	
3.	
4.	
5.	
6.	
7.	
8.	

➤ **Tour name:** Rename the tour name.

➤ **Tour position**

- **Order:** There are 8 orders to select for camera directions.
- **Select Pos.:** There are up to 32 preset positions to choose for each order.
- **Waiting time:** When you click **Recall**, the camera moves to position of the selected preset number.
- **Clear:** When setting specific preset number position to tour, click **Clear** to clear this direction information.
- **Clear All:** Be careful! When you click **Clear All**, it will clear this tour all information out.
- **Set:** Use it to save the camera position to a preset number.

➤ **Set as default tour:** Click it on to set this tour as default.

- **Tour Start:** To click **Tour Start**, and the camera moves on patrol tour.
- **Tour Stop:** While the camera moves on patrol tour, click **Tour Stop** to stop the patrol tour.

➤ **Carry out the following steps:**

1. Click **Order** to choose one of eight orders.
2. Click **Select Pos.** to set the preset position.
3. Click the **SET**. The tour position is saved.
4. Follow the steps to set the other orders.
5. Click the **OK** to save the tour.

9.4 FTP Client

Use this menu to set up for capturing and sending a image or video clip to an FTP server. By using FTP client function, you can send files which has been shot and recorded linked with the external sensor input or with the built-in motion detection function to FTP server. FTP client setting menu is composed of two tabs, **General**, **Alarm sending** and **Periodical sending**.

9.4.1 General

Select **On** when you use FTP function. The FTP client Setting screen appears.

Select **Off**, when you do not wish to use the FTP client function.

Note: The frame rate and operability on the main viewer may decrease while a file is being transmitted by the FTP client function.

- FTP client: On Off
- FTP server name:
- User name:
- Password:
- Re-type password:
- Passive mode: On Off
- Attached file type: Snapshot Video clip

At the bottom are three buttons: 'OK', 'Cancel', and 'Test'.

- **FTP server name:** Type the FTP server name to upload still images up to 64 characters, or the IP address of the FTP server.
- **User name:** Type the user name for the FTP server.
- **Password:** Type the password for the FTP server.
- **Retype password:** To confirm the password, type the same characters as you typed in the Password box.
- **Passive mode:** Set whether you use the passive mode of FTP server or not when connecting to FTP server. Select **On** to connect to FTP server using the passive mode.

- **Attached file type:** You can choose snapshot or video clip for alarm sending. Select “Snapshot,” one snapshot will be transmitted to the specified FTP server while motion detection / audio detection / alarm input triggered. Select “Video clip,” one 5-seconds video clip will be transmitted.
- **Test:** After setting the FTP server information, you can tick the test key to test if the connection between IP CAM and FTP server works.

9.4.2 Alarm sending

Set to forward a snapshot or video clip file to the specified FTP server linked with the alarm detection by the external sensor input or by the built-in motion detection function. Select **On** to send the file to FTP server linked with the alarm detection.

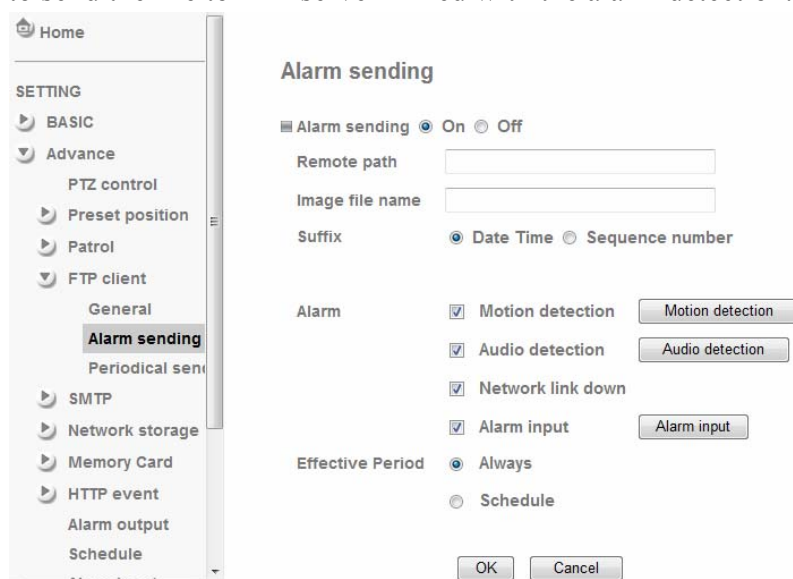

- **Remote Path:** Type the path to the destination in FTP server up to 64 characters.
- **Image File Name:** Type the file name you want to assign to the files when sending to the FTP server. You can use up to 10 alphanumeric characters, - (hyphen) and _ (underline) for naming.
- **Suffix:** Select a suffix to add to the file name
 - **Date & time:** The date & time suffix is added to the Image file name. The date/time suffix consists of lower two-digits of year (2 digits), month (2 digits), date (2 digits), hour (2 digits), minute (2 digits), second (2 digits), and consecutive number (2 digits), thus 14-digit number is added to the file name.

- **Sequence number:** A consecutive number of 10 digits between 0000000001 and 4294967295 and two fixed digits 00 is added to the Image file name.
- **Sequence number clear:** Click **Clear** and the suffix of the sequence number returns to 1.

➤ Alarm

- **Motion detection:** Click it on for using **Motion detection** function as a sensor. You can set motion detection function at the motion detection function screen.

Note: You can set motion detection at motion detection screen. (Please go “Setting → Advanced → Motion detection → Setting”) For more details, you can check Chapter 9.12.

- **Audio detection:** Click it on for using **Audio detection** function as a sensor. You can set audio detection function at the audio detection function screen.

Note: You can set audio detection at audio detection screen. (Please go “Setting → Advanced → Audio detection → Setting”) For more details, you can check Chapter 9.13.

- **Network link down:** Click it on to receive a snapshot or a video clip while network link down. If **Attached file type** (go “Setting → Advanced → FTP client → General”) was clicked as **video clip**, you can use **Alarm buffer** function as a sensor. It’s for recording audio file in the IP CAM before and after disconnected network.

Note: You can set alarm buffer at alarm buffer screen. (Please go “Setting → Advanced → Alarm buffer → Setting”) For more details, you can check Chapter 9.11.

- **Alarm Input:** Select the connected alarm. **Sensor input1:** The external sensor which is connected to sensor input1 of the alarm input.

Note: You can set the alarm input function at alarm input screen. (Please go “Setting → Advanced → Alarm input → Setting”). For more details, you can check Chapter 9.10.

➤ Effective period: Set the period when the periodical sending is effective.

- **Always:** The periodical sending is always effective.
- **Schedule:** You can specify the period when the periodical sending is effective in the Schedule setting in the other section.

Note: You can set schedule function at schedule screen. (Please go “Setting → Advanced → Schedule → Setting”) For more details, you can check Chapter 9.9.

9.4.3 Periodical sending

Select **On**, you can set to send an image file to FTP server periodically.

➤ **Remote path:** Remote path: Type the path to storage location of FTP server which you have authorized.

➤ **Image file name:** Type the file name of snapshot or video clip sent by SMTP up to 10 alphanumeric characters, - (hyphen) and _ (under score).

➤ **Suffix:** Select a suffix to be added to the file name sent by SMTP.

- **None:** The name of the sent file will be the Image file name.

- **Date & time:** The date & time suffix is added to the Image file name. The date & time suffix consists of lower two-digits of year (2 digits), month (2 digits), date (2 digits), hour (2 digits), minute (2 digits) and second (2 digits), and consecutive number (2 digits), thus 14-digit number is added to the file name.

- **Sequence number:** A **consecutive** number is added to the Image file name.

- **Sequence number clear:** Click **Clear** and the suffix of the sequence number returns to 1.

➤ **Interval:** Set the periodical sending is effective interval. Min value is 1 min and Max value is 24 hour.

➤ **Effective period:** Set the period when the periodical sending is effective.

- **Always:** The periodical sending is always effective.

- **Schedule:** You can specify the period when the periodical sending is effective in the schedule setting in the other section. **Please check “Setting → Advanced → Schedule → Setting”.**

Note: You can set schedule function at schedule screen. (Please go “Setting → Advanced → Schedule → Setting”) For more details, you can check Chapter 9.9.

9.5 SMTP

Set the SMTP menu when you want to send an image or video clip via e-mail. By using Mail (SMTP) function, you can send a mail with attached file which has been shot linked with the external sensor input or with the built-in motion detection function. The file can also be sent periodically. E-Mail (SMTP) setting menu is composed of three tabs, **General**, **Alarm sending** and **Periodical sending**.

9.5.1 General

Select **On** when you use the SMTP function. The common setting options are displayed below. Select **Off**, if you do not wish to use the e-Mail (SMTP) function.

Note : The Setting of general part will be the same as IP Notification. (**Please check “Setting → Basic → Network → IP Notification”**)

➤ **SMTP server name:** Type the SMTP server name up to 64 characters, or the IP address of the SMTP server.

➤ **SMTP Server Port:** You can set port number from 1~65535 according to your mail server. The default value is 25.

● **Security setting:** Tick SSL box if the mail server you use has security restriction.

Note: If you use g-mail as your mail server, you should set 25 as your port number and tick SSL box.

- **Authentication:** Select the authentication required when you send an email.
 - **Off:** Select if no authentication is necessary when an email is sent.
 - **On:** When authentication is necessary an e-mail is sent, select one of the authentication methods from the followings.
- **SMTP:** Select if SMTP authentication is necessary when an e-mail is sent.
- **POP before SMTP:** Select when POP before SMTP authentication is necessary when an e-mail is sent.

Note: When you set to **On**, be sure to select either or both **SMTP** or / and **POP before SMTP**.

- **POP server name:** It is necessary when the **POP before SMTP** is selected in **Authentication**. Type the POP (receiving mail) server name up to 64 characters, or type the IP address of the POP server. This setting is necessary when the SMTP server which sends e-mails performs authentication using the POP user account.
 - **User name, Password:** Type the user name and Password of the user who has the mail account. This setting is necessary when the SMTP server which sends e-mails performs authentication.
- **Recipient e-mail address:** Type the recipient e-Mail address up to 64 characters. You can specify up to three recipient E-mail addresses.
 - **Administrator e-mail address:** Type the Administrator e-Mail address up to 64 characters. This address is used for reply mail and sending system messages from the SMTP server.
 - **Attached file type:** You can choose snapshot or video clip for alarm sending. Select “Snapshot,” one snapshot will be transmitted to the administrator’s e-mail address while motion detection / audio detection / alarm input triggered. Select “Video Clip,” one 5-seconds video clip will be transmitted.
 - **Subject:** Type the subject/title of the e-Mail up to 64 characters. With respect to mail which is sent according to the alarm detection when **Alarm sending** of the alarm tab is set to **On**, the characters standing for the sensor type added to the subject.
 - **Message:** Type the text of the E-mail up to 384 characters. (A line break is equivalent to 2 characters.)
 - **Test:** After setting the SMPT server information, you can tick the test key to test if the connection between IP CAM and the SMPT server works.

9.5.2 Alarm sending

Set to send the mail with connection to the alarm detection by the external sensor input or by the built-in motion detection function. Select On to send the image file to SMTP server linked with the alarm detection.

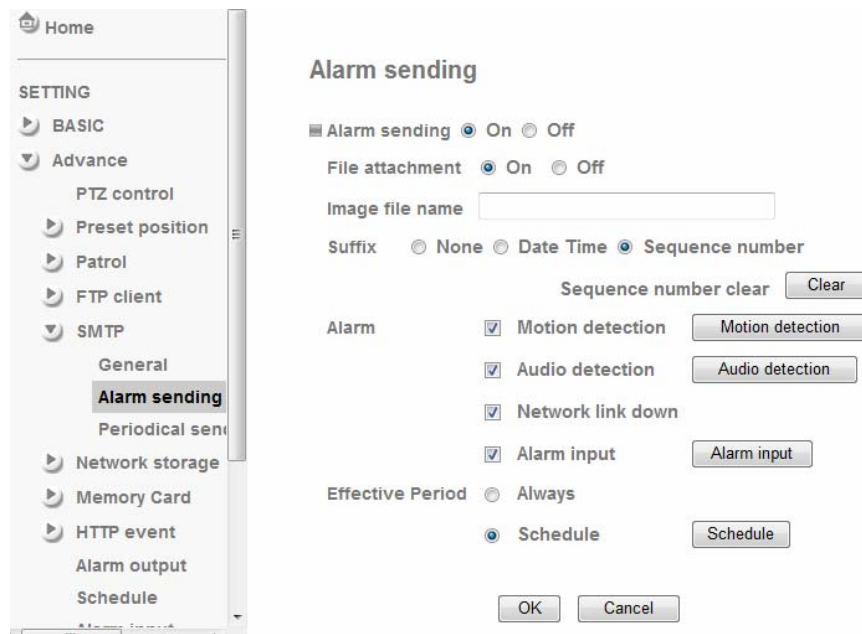

- **Alarm sending:** Select **On** to set to send mail with connection to the alarm detection.
- **File attachment:** Set whether an image file is attached to the mail sent or not. When **On** is selected, the image file made by the settings below is attached. When **Off** is selected, only the message is sent.
- **Image file name:** Type the file name you want to assign to the file attached to a mail. You can use up to 10 alphanumeric, - (hyphen) and _ (underscore) for naming.
- **Suffix:** Select a suffix to add to the file name
 - **None:** The name of the sent file will be the Image file name.
 - **Date & time:** The date & time suffix is added to the Image file name. The date & time suffix consists of lower two-digits of year (2 digits), month (2 digits), date (2 digits), hour (2 digits), minute (2 digits) and second (2 digits), and consecutive number (2 digits), thus 14-digit number is added to the file name.
 - **Sequence number:** A **consecutive** number is added to the Image file name.
 - **Sequence number clear:** Click **Clear** and the suffix of the sequence number returns to 1.

➤ Alarm

● **Motion Detection:** Click it on for using **Motion Detection** function as a sensor. You can set motion detection function at the motion detection function screen.

Note: You can set motion detection at motion detection screen. (Please go “Setting → Advanced → Motion detection → Setting”) For more details, you can check Chapter 9.12.

● **Audio detection:** Click it on for using **Audio detection** function as a sensor. You can set audio detection function at the audio detection function screen.

Note: You can set audio detection at audio detection screen. (Please go “Setting → Advanced → Audio detection → Setting”) For more details, you can check Chapter 9.13.

● **Network Link Down:** Click it on to receive a snapshot or a video clip while network link down. If **Attached file type** (go “Setting → Advanced → FTP client → General”) was clicked as **video clip**, you can use **Alarm buffer** function as a sensor. It’s for recording audio file in the IP CAM before and after disconnected network.

Note: You can set alarm buffer at alarm buffer screen. (Please go “Setting → Advanced → Alarm buffer → Setting”) For more details, you can check Chapter 9.11.

● **Alarm Input:** Select the connected alarm. **Sensor input1:** The external sensor which is connected to sensor input1 of the alarm input.

Note: You can set the alarm input function at alarm input screen. (Please go “Setting → Advanced → Alarm input → Setting”). For more details, you can check Chapter 9.10.

➤ **Effective period:** Set the period when the periodical sending is effective.

● **Always:** The periodical sending is always effective.

● **Schedule:** You can specify the period when the periodical sending is effective in the Schedule setting in the other section.

Note: You can set schedule function at schedule screen. (Please go “Setting → Advanced → Schedule → Setting”) For more details, you can check Chapter 9.9.

9.5.3 Periodical sending

You can set to send an image file by SMTP server periodically by selecting **On** to send the image file by SMTP server linked with setting period.

- **Image file name:** Type the file name of the image sent by SMTP up to 10 alphanumeric characters, - (hyphen) and _ (under score).
- **Suffix:** Select a suffix to be added to the file name sent by SMTP.
 - **Date & time:** The date & time suffix is added to the Image file name. The date & time suffix consists of lower two-digits of year (2 digits), month (2 digits), date (2 digits), hour (2 digits), minute (2 digits) and second (2 digits), and consecutive number (2 digits), thus 14-digit number is added to the file name.
 - **Sequence number:** A consecutive number is added to the Image file name.
 - **Sequence number clear:** Click **Clear** and the suffix of the sequence number returns to 1.
- **Interval:** Set the periodical sending is effective interval. Min value is 1 min and Max value is 24 hour.
- **Effective period:** Set the period when the periodical sending is effective.
 - **Always:** The periodical sending is always effective.
 - **Schedule:** You can specify the period when the periodical sending is effective in the schedule setting in the other section. **Please check “Setting → Basic → Advanced → Schedule → Setting.”**

Note: You can set schedule function at schedule screen. (Please go “Setting → Advanced → Schedule → Setting”) For more details, you can check Chapter 9.9.

9.6 Network storage

Network storage provides the storage function for saving image files to the specified computer and folder connected with the operating computer.

9.6.1 General

Select On if you would like to use the network storage function. Then choose one protocol between Windows network (SMB/CIFS) and Unix network (NFS).

HOME

SETTING

- BASIC
- Advanced
 - PTZ control
 - Preset position
 - Patrol
 - FTP client
 - SMTTP
 - Network storage
 - General**
 - Alarm sending
 - Periodical rec

Network storage On Off

Protocol

Network storage location /ipcamera
(for example: //my_nas/folder)

Workgroup

User name

Password

Re-type password

Attached file type Snapshot Video clip

➤ Protocol - Windows network (SMB/CIFS):.

- **Network storage location:** Type the IP or name of specified computer and folder. For example, \\IP/folder name or \\ my_nas:\folder name.
- **Workgroup:** Type the name of workgroup which the operating computer belongs.
- **User name & Password:** Type the name and password for workgroup.
- **Attached file type:** You can choose snapshot or video clip for alarm sending. Select “Snapshot,” one snapshot will be transmitted to the specified network storage location while motion detection / audio detection / alarm input triggered. Select “Video clip,” one video clip which can be selected from 5 seconds to 60 seconds will be transmitted.
- **Test:** After setting the network storage location information, you can tick the test key to test if the connection between IP CAM and network storage location works.

➤ **Protocol- Unix network (NFS):**

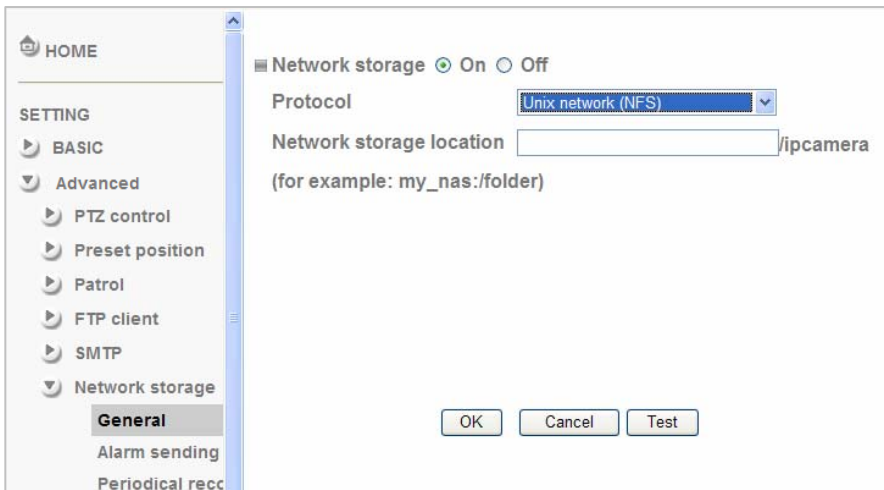

- **Network storage location:** Type the IP or name of specified computer and folder. For example, \\IP/folder name or \\ my_nas:\folder name.
- **Test:** After setting the network storage location information, you can tick the test key to test if the connection between IP CAM and network storage location works.
- Note:** If the recording video file is assigned to be stored in a low-speed device (ex. low-speed USB storage disk), there might be some problems to complete the storage.

9.6.2 Alarm sending

Set to transmit the snapshot or video clip file with connection to the alarm detection by the external sensor input or by the built-in motion detection function. Select On to send the file to network storage location linked with the alarm detection.

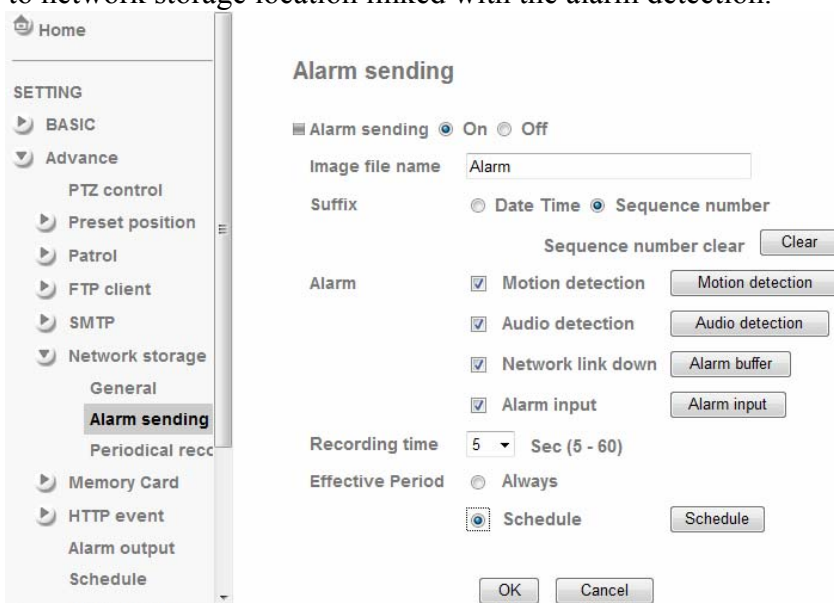

- **Alarm sending:** Select **On** to set to send mail with connection to the alarm detection.
- **Image file name:** Type the file name you want to assign to the file to attach a mail. You can use up to 10 alphanumeric, - (hyphen) and _ (underscore) for naming.
- **Suffix:** Select a suffix to add to the file name
 - **Date & time:** The date & time suffix is added to the Image file name. The date & time suffix consists of lower two-digits of year (2 digits), month (2 digits), date (2 digits), hour (2 digits), minute (2 digits) and second (2 digits), and consecutive number (2 digits), thus 14-digit number is added to the file name.
 - **Sequence number:** A **consecutive** number is added to the Image file name.
 - **Sequence number clear:** Click **Clear** and the suffix of the sequence number returns to 1.
- **Alarm**
 - **Motion Detection:** Click it on for using **Motion Detection** function as a sensor. You can set motion detection function at the motion detection function screen.

Note: You can set motion detection at motion detection screen. (Please go “Setting → Advanced → Motion detection → Setting”) For more details, you can check Chapter 9.12.
 - **Audio detection:** Click it on for using **Audio detection** function as a sensor. You can set audio detection function at the audio detection function screen.

Note: You can set audio detection at audio detection screen. (Please go “Setting → Advanced → Audio detection → Setting”) For more details, you can check Chapter 9.13.
 - **Network Link Down:** Click it on to receive a video clip while network link down. It's for recording video file in the IP CAM before and after disconnected network.

Note: You can set alarm buffer at alarm buffer screen. (Please go “Setting → Advanced → Alarm buffer → Setting”) For more details, you can check Chapter 9.11.
 - **Alarm Input:** Select the connected alarm. **Sensor input1:** The external sensor which is connected to sensor input1 of the alarm input.

Note: You can set the alarm input function at alarm input screen. (Please go “Setting → Advanced → Alarm input → Setting”). For more details, you can check Chapter 9.10.
- **Effective period:** Set the period when the periodical sending is effective.
 - **Always:** The periodical sending is always effective.
 - **Schedule:** You can specify the period when the periodical sending is effective in the Schedule setting in the other section.

Note: You can set schedule function at schedule screen. (Please go “Setting → Advanced → Schedule → Setting”) For more details, you can check Chapter 9.9.

9.6.3 Periodical recording

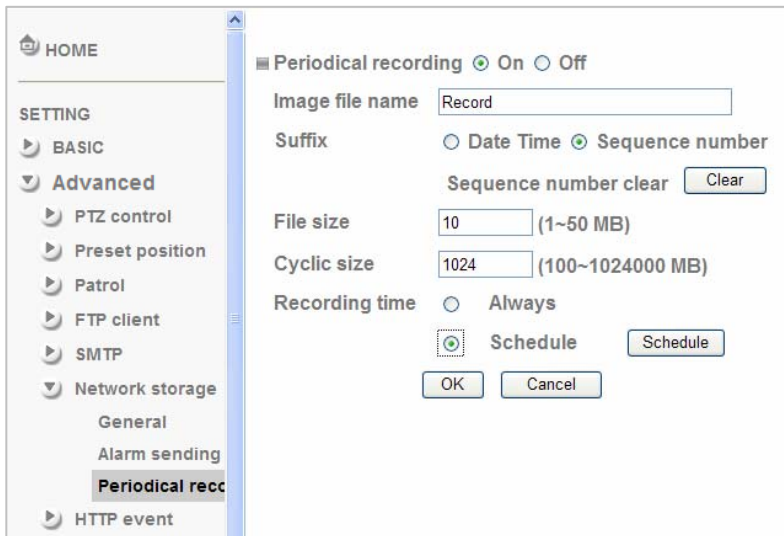

You can set up to transmit image files to the network storage location periodically by selecting **On**.

- **Image file name:** Type the file name you want to assign to the file transmitted to the network storage location. You can use up to 10 alphanumeric, - (hyphen) and _ (underscore) for naming.
 - **Suffix:** Select a suffix to add to the file name
 - **Date & time:** The date & time suffix is added to the Image file name. The date & time suffix consists of lower two-digits of year (2 digits), month (2 digits), date (2 digits), hour (2 digits), minute (2 digits) and second (2 digits), and consecutive number (2 digits), thus 14-digit number is added to the file name.
 - **Sequence number:** A **consecutive** number is added to the Image file name.
 - **Sequence number clear:** Click **Clear** and the suffix of the sequence number returns to 1.
 - **File size:** The file size of image or video clip transmitted to the network storage location can't over 50MB.
 - **Cyclic size:** The total amount of files transmitted to the network storage location has to be in the range from 100 to 1024000MB.
 - **Recording time:** Set the period when the periodical recording is effective.
 - **Always:** The periodical recording is always effective.
 - **Schedule:** You can specify the period when the periodical recording is effective in the Schedule setting in the other section.
- Note:** You can set schedule function at schedule screen. (Please go “Setting → Advanced → Schedule → Setting”) For more details, you can check Chapter 9.9.

9.7 Memory Card

Memory card provides local storage function for saving image files to the specified SD/SDHC card in your camera. This function can be enabled only when you insert SD/SDHC card to the camera and the SD/SDHC card works well.

9.7.1 General

Select **On** if you would like to use the memory card function. Then click **Execute** to format your SD/SDHC card or click **OK** to enable memory card function directly.

- Memory Card:** On Off
- Card Status:** 1975680/1975708 KB
- Card status notification:** On Off
- Capacity warning:** Off
- SMTP server name:** [Text input field]
- SMTP server port:** 25 (1 ~ 65535) SSL
- Authentication:** On Off
 - SMTP POP before SMTP
- POP server name:** [Text input field]
- User name:** [Text input field]
- Password:** [Text input field]
- Recipient e-Mail address:** [Text input field]
- Administrator e-Mail address:** [Text input field]
- Test:** [Test button]
- Overwrite:** On Off
- File manager:** [Execute button]

At the bottom of the main panel are **OK** and **Cancel** buttons.

- **Card Status:** Show the space free/total size of your memory card.
 - **Card Status Notification:** Select **On** to enable card status notification.
 - **Capacity Warning:** Select capacity warning when the space free is 5%, 10%, 25% or 50%.
 - **SMTP Server Name:** Type the SMTP server name up to 64 characters, or the IP address of the SMTP server.
 - **SMTP Server Port:** You can set port number from 1~65535 according to your mail server. The default value is 25.
 - **Security Setting:** Tick SSL box if the mail server you use has security restriction.
- Note:** If you use g-mail as your mail server, you should set 25 as your port number and tick SSL box.

- **Authentication:** Select the authentication required when you send an email.
 Off: Select if no authentication is necessary when an email is sent.
 On: When authentication is necessary an e-mail is sent, select one of the authentication methods from the followings.
SMTP: Select if SMTP authentication is necessary when an e-mail is sent.
POP before SMTP: Select when POP before SMTP authentication is necessary when an e-mail is sent.

Note : When you set to On, be sure to select either or both SMTP or / and POP before SMTP.

- **POP server name:** It is necessary when the **POP before SMTP** is selected in **Authentication**. Type the POP (receiving mail) server name up to 64 characters, or type the IP address of the POP server. This setting is necessary when the SMTP server which sends e-mails performs authentication using the POP user account.
 - **User name, Password:** Type the user name and Password of the user who has the mail account. This setting is necessary when the SMTP server which sends e-mails performs authentication.
 - **Recipient e-mail address:** Type the recipient e-Mail address up to 64 characters. You can specify up to three recipient E-mail addresses.
 - **Administrator e-mail address:** Type the Administrator e-Mail address up to 64 characters. This address is used for reply mail and sending system messages from the SMTP server.
- **Test:** Click to test your SMTP setting works or not.
 - **Overwrite:** Select on to disable capacity warning and overwrite your memory card when space free is not enough.
 - **File Manager:** click to manage your memory card.

	IPCamera001BFE025F5E/	
Delete	Save to network storage	File name
<input type="checkbox"/> Select all	<input type="checkbox"/> Select all	Alarm/
<input type="checkbox"/>	<input type="checkbox"/>	Backup/
<input type="checkbox"/>	<input type="checkbox"/>	Period/

- **Refresh:** Click  to refresh this page.
- **Back:** Click  to back folder.
- **File Name:** Click the following file name to forward folder.
- **Select All:** Select all to delete or save to network storage.
- **Delete:** Delete selected folder or files.
- **Save to network storage:** Save selected folder or files to configured network storage.

9.7.2 Alarm sending

Set to transmit the snapshot or video clip file with connection to the alarm detection by the external sensor input or by the built-in motion detection function. Select On to send the file to network storage location linked with the alarm detection.

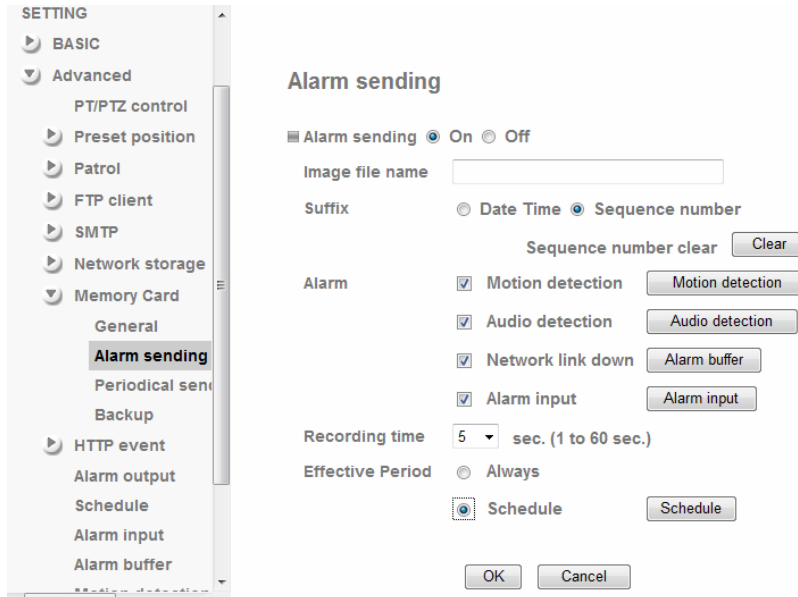

➤ **Alarm sending:** Select **On** to set to send mail with connection to the alarm detection.

➤ **Image file name:** Type the file name you want to assign to the file to attach a mail. You can use up to 10 alphanumeric, - (hyphen) and _ (underscore) for naming.

➤ **Suffix:** Select a suffix to add to the file name

- **Date & time:** The date & time suffix is added to the Image file name. The date & time suffix consists of lower two-digits of year (2 digits), month (2 digits), date (2 digits), hour (2 digits), minute (2 digits) and second (2 digits), and consecutive number (2 digits), thus 14-digit number is added to the file name.

- **Sequence number:** A **consecutive** number is added to the Image file name.

- **Sequence number clear:** Click **Clear** and the suffix of the sequence number returns to 1.

➤ **Alarm**

- **Motion Detection:** Click it on for using **Motion Detection** function as a sensor. You can set motion detection function at the motion detection function screen.

Note: You can set motion detection at motion detection screen. (Please go “Setting → Advanced → Motion detection → Setting”) For more details, you can check Chapter 9.12.

- **Audio detection:** Click it on for using **Audio detection** function as a sensor. You can set audio detection function at the audio detection function screen.

Note: You can set audio detection at audio detection screen. (Please go “Setting → Advanced → Audio detection → Setting”) For more details, you can check Chapter 9.13.

- **Network Link Down:** Click it on to receive a video clip while network link down. It's for recording video file in the IP CAM before and after disconnected network.

Note: You can set alarm buffer at alarm buffer screen. (Please go “Setting → Advanced → Alarm buffer → Setting”) For more details, you can check Chapter 9.11.

- **Alarm Input:** Select the connected alarm. **Sensor input1:** The external sensor which is connected to sensor input1 of the alarm input.

Note: You can set the alarm input function at alarm input screen. (Please go “Setting → Advanced → Alarm input → Setting”). For more details, you can check Chapter 9.10.

- **Effective period:** Set the period when the periodical sending is effective.
 - **Always:** The periodical sending is always effective.
 - **Schedule:** You can specify the period when the periodical sending is effective in the Schedule setting in the other section.
- Note:** You can set schedule function at schedule screen. (Please go “Setting → Advanced → Schedule → Setting”) For more details, you can check Chapter 9.9.

9.7.3 Periodical recording

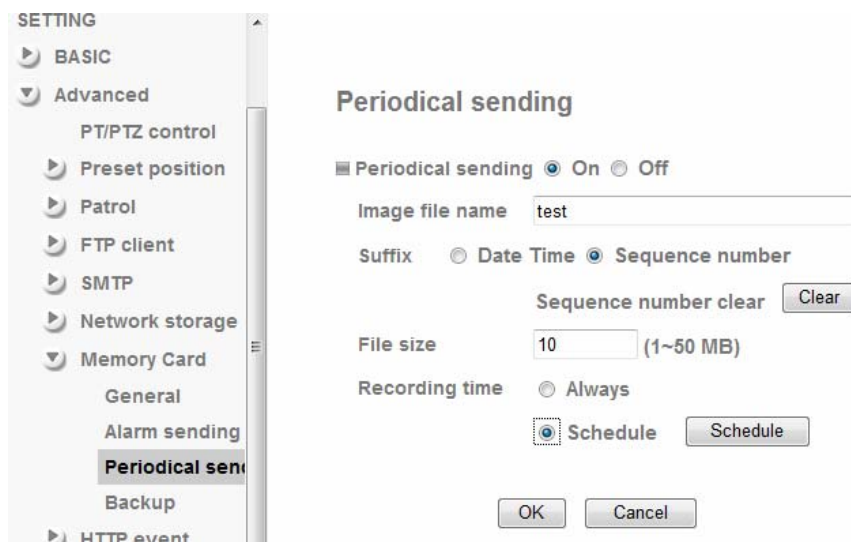

You can set up to transmit image files to the network storage location periodically by selecting **On**.

- **Image file name:** Type the file name you want to assign to the file transmitted to the network storage location. You can use up to 10 alphanumeric, - (hyphen) and _ (underscore) for naming.

- **Suffix:** Select a suffix to add to the file name

- **Date & time:** The date & time suffix is added to the Image file name. The date & time suffix consists of lower two-digits of year (2 digits), month (2 digits), date (2 digits), hour (2 digits), minute (2 digits) and second (2 digits), and consecutive number (2 digits), thus 14-digit number is added to the file name.

- **Sequence number:** A consecutive number is added to the Image file name.

- **Sequence number clear:** Click **Clear** and the suffix of the sequence number returns to 1.

➤ **File size:** The file size of image or video clip transmitted to the network storage location can't over 50MB.

➤ **Recording time:** Set the period when the periodical recording is effective.

- **Always:** The periodical recording is always effective.

- **Schedule:** You can specify the period when the periodical recording is effective in the Schedule setting in the other section.

Note: You can set schedule function at schedule screen. (Please go “Setting → Advanced → Schedule → Setting”) For more details, you can check Chapter 9.9.

9.7.3 Backup

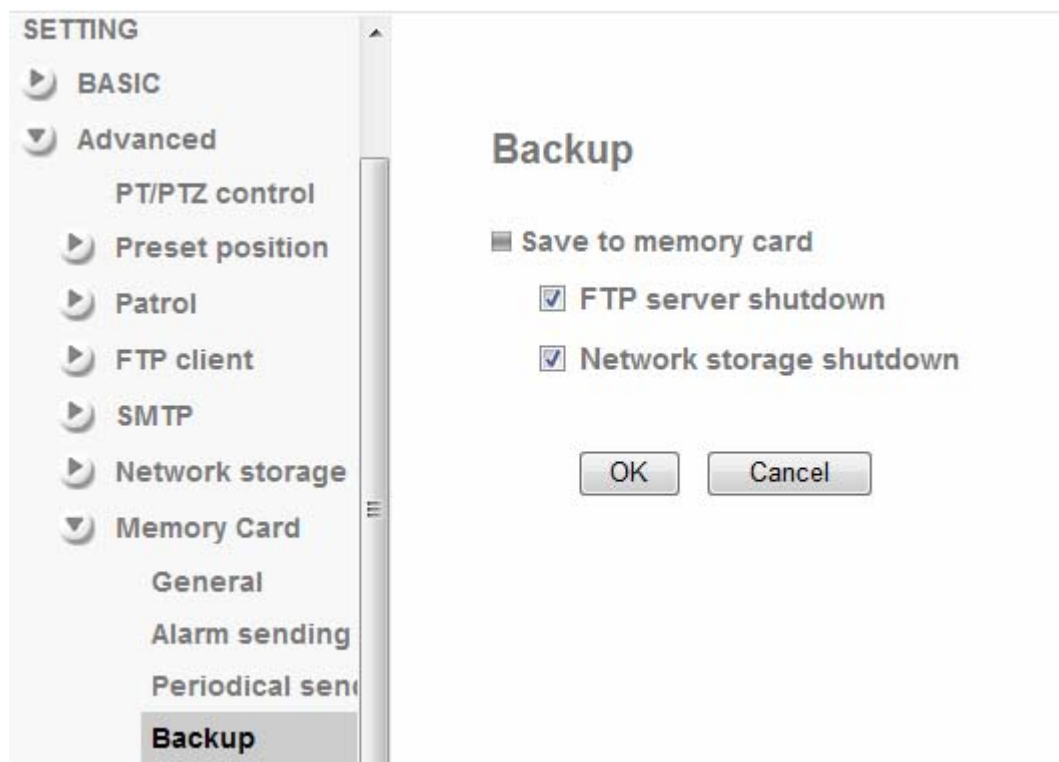

➤ **Save to Memory Card:** Click check box to save files to memory card when FTP or network storage shutdown.

9.8 HTTP Event

Set up this menu for sending commands to an HTTP server. By using HTTP client function, you can send the command defined by yourself, linked with the external sensor input or with the built-in motion detection function to HTTP server. HTTP client setting menu is composed of two tabs, **General** and **Alarm sending**.

9.7.1 General

General

HTTP event On Off

URL

Port

User ID

Password

Proxy server name

Proxy port number

Proxy user ID

Proxy password

OK Cancel Test

➤ **HTTP event:** Set up the HTTP server URL, port, User ID, Password, and Proxy server settings.

HTTP event On Off

URL

Port

User ID

Password

Proxy server name

Proxy port number

Proxy user ID

Proxy password

OK Cancel Test

For example: URL: 192.168.1.7/cgi-bin/operator/ptzset

Note: The setting of URL should be the same as CGI.

9.7.2 Alarm sending

Set to send the command with connection to the alarm detection by the external sensor input or by the built-in motion detection function. Select “On” to send the image and audio file to HTTP server linked with the alarm detection.

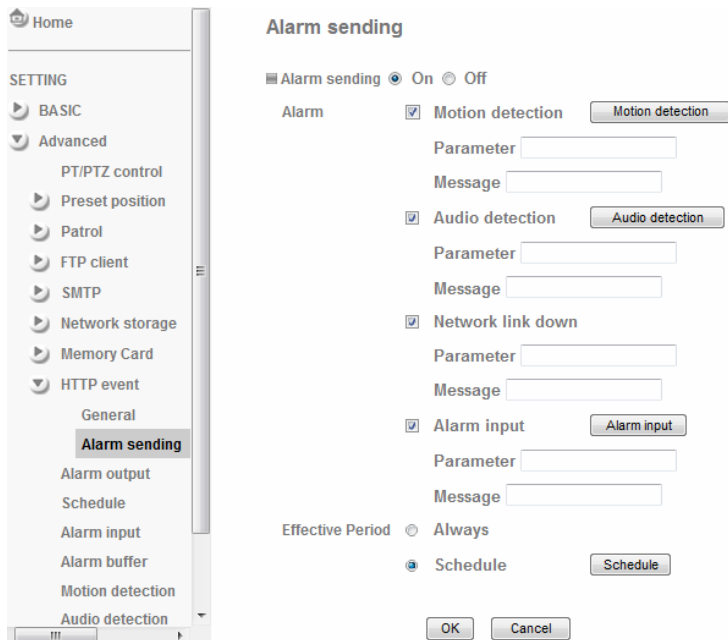

Alarm sending: Select **On** to set to send command with connection to the alarm detection.

➤ Alarm

- **Motion Detection:** Click it on for using **Motion Detection** function as a sensor. You can set motion detection function at the motion detection function screen.

Note: You can set motion detection at motion detection screen. (Please go “Setting → Advanced → Motion detection → Setting”) For more details, you can check Chapter 9.12.

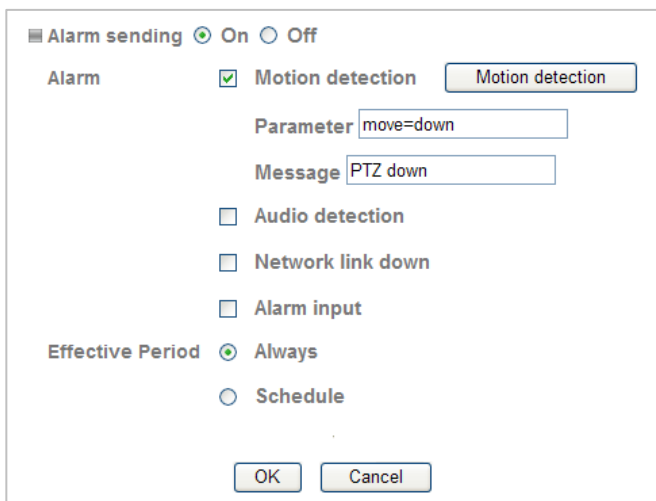

- ✓ **Parameter:** the parameter of CGI (defined in URL of HTTP → General) is from your target device. For example, move=down.
- ✓ **Message:** message will show up in the form of Message = PTZ down. If your target device didn't support the parameter of message, you can't see the message. So you can just take the message as a note. For example: PTZ down.

● **Audio Detection:** Click it on for using **Audio detection** function as a sensor. You can set audio detection function at the audio detection function screen.

Note: You can set audio detection at audio detection screen. (Please go “Setting → Advanced → Audio detection → Setting”) For more details, you can check Chapter 9.13.

■ Alarm sending On Off

Alarm Motion detection

Audio detection

Parameter

Message

Network link down

Alarm input

Effective Period Always

Schedule

- ✓ **Parameter:** the parameter of CGI (defined in URL of HTTP → General) is from your target device. For example, move=down.
- ✓ **Message:** message will show up in the form of Message = PTZ down. If your target device didn't support the parameter of message, you can't see the message. So you can just take the message as a note. For example: PTZ down.

● **Network Link Down:** Click it on to receive a snapshot or a video clip while network link down. If **Attached file type** (go “Setting → Advanced → FTP client → General”) was clicked as **video clip**, you can using **Alarm buffer** function as a sensor. It's for recording audio file in the IP CAM before and after disconnected network.

Note: You can set alarm buffer at alarm buffer screen. (Please go “Setting → Advanced → Alarm Buffer → Setting”) For more details, you can check Chapter 9.11.

Alarm sending On Off

Alarm Motion detection

Audio detection

Network link down

Parameter

Message

Alarm input

Effective Period Always

Schedule

- ✓ **Parameter:** the parameter of CGI (defined in URL of HTTP → General) is from your target device. For example, move=down.
- ✓ **Message:** message will show up in the form of Message = PTZ down. If your target device didn't support the parameter of message, you can't see the message. So you can just take the message as a note. For example: PTZ down.

● **Alarm Input:** Select the connected alarm. **Sensor input 1:** The external sensor which is connected to sensor input1 of the alarm input.

Note: You can set the alarm input function at alarm input screen. (Please go “Setting → Advanced → Alarm Input → Setting”). For more details, you can check Chapter 9.10.

Alarm sending On Off

Alarm Motion detection

Audio detection

Network link down

Alarm input

Parameter

Message

Effective Period Always

Schedule

- ✓ **Parameter:** the parameter of CGI (defined in URL of HTTP → General) is from your target device. For example, move=down.

- ✓ **Message:** message will show up in the form of Message = PTZ down. If your target device didn't support the parameter of message, you can't see the message. So you can just take the message as a note. For example: PTZ down.

- **Effective Period:** Set the period when the periodical sending is effective.
 - **Always:** The periodical sending is always effective.
 - **Schedule:** You can specify the period when the periodical sending is effective in the schedule setting in the other section.
- Note:** You can set schedule function at schedule screen. (Please go “Setting → Advanced → Schedule → Setting”) For more details, you can check Chapter 9.9.

9.8 Alarm Output

You can set Alarm Output function in this menu to control the alarm out of I / O port on the rear of the device linked to the alarm detection and the timer.

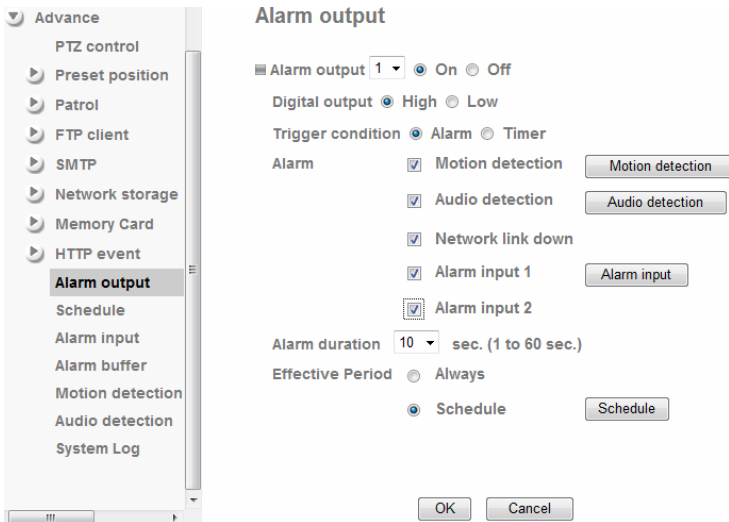

- **Alarm Output:** To activate Alarm output 1/2 function, select **On**. If not, select **Off**.
- **Digital Output:** Select High signal output and Low signal output as your alarm.
- **Trigger Condition:** Select the mode of the Alarm output function. You can choose “Alarm” or “Timer”.
- **Alarm:** Controls alarm output by synchronizing with an external sensor input or the built-in activity detection function.
 - **Motion Detection:** Click it on for using **Motion Detection** function as a sensor. You can set motion detection function at the motion detection function screen.

Note: You can set motion detection at motion detection screen. (Please go “Setting → Advanced → Motion Detection → Setting”) For more details, you can check Chapter 9.12.
 - **Audio detection:** Click it on for using **Audio Detection** function as a sensor. You can set audio detection function at the audio detection function screen.

Note: You can set audio detection at audio detection screen. (Please go “Setting → Advanced → Audio Detection → Setting”) For more details, you can check Chapter 9.13.
 - **Use Alarm Buffer:** Click it on to use alarm buffer function for recording audio and video file before and after disconnected network.

Note: You can set alarm buffer at alarm buffer screen. (Please go “Setting → Advanced → Alarm Buffer → Setting”) For more details, you can check Chapter 9.11.
 - **Alarm Input:** Select the connected alarm. **Sensor Input:** The external sensor which is connected to sensor input1 of the alarm input.

Note: You can set the alarm input function at alarm input screen. (Please go “Setting → Advanced → Alarm Input → Setting”) For more details, you can check Chapter 9.10.

- **Alarm Duration:** There are up to 60 second options to choose for alarm duration interval.
- **Effective Period:** Set the period when the periodical sending is effective.
 - **Always:** The periodical sending is always effective.
 - **Schedule:** You can specify the period when the periodical sending is effective in the Schedule setting in the other section.

Note: You can set schedule function at schedule screen. (Please go “Setting → Advanced → Schedule → Setting”) For more details, you can check Chapter 9.9.

9.9 Schedule

Click **Schedule** on the Advanced mode menu, the Schedule setting menu appears. This is the same menu as the setting menu which is displayed when you click **Schedule** to set Effective period and Schedule in **FTP** client, e-Mail (**SMTP**), HTTP event, Record, and Alarm out setting menu setting menu.

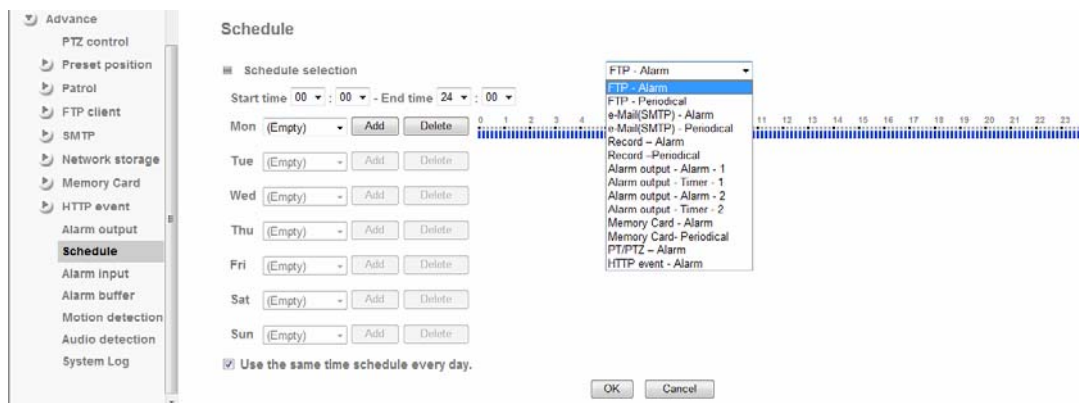

- **Schedule Selection:** Select the list box to specify the schedule you want to set.
 - **FTP -Alarm / FTP – Periodical / E-mail (SMTP) -Alarm / E-mail (SMTP) –Periodical / HTTP Event -Alarm / Record –Alarm / Record –Periodical / Alarm Output- Alarm – 1 / Alarm Output- Timer – 1 / Alarm Output- Alarm – 2 / Alarm Output- Timer – 2 / Memory Card Alarm / Memory Card Periodical / PT/PTZ Alarm / HTTP Event Alarm**
- **Mon (Monday) to Sun (Sunday):** The time period on the right of the checked day is the effective period of the schedule.
- **Start Time, End Time:** Specify the **Start Time** and the **End Time**.
- **Use the same time schedule every day:** When this is checked, the **Start Time** and **End Time** set to **Mon** (Monday) are applied to all days. In this case, the **Start Time** and **End Time** of the other days than **Mon** (Monday) cannot be input.

9.10 Alarm Input

When you click **Alarm Input** on the Advanced mode menu, the Alarm Input setting menu appears. You can set in this menu to control the external alarm input of I / O port on the rear of the device linked to **FTP, SMTP, HTTP Sending Function, Network Storage and Memory Card**.

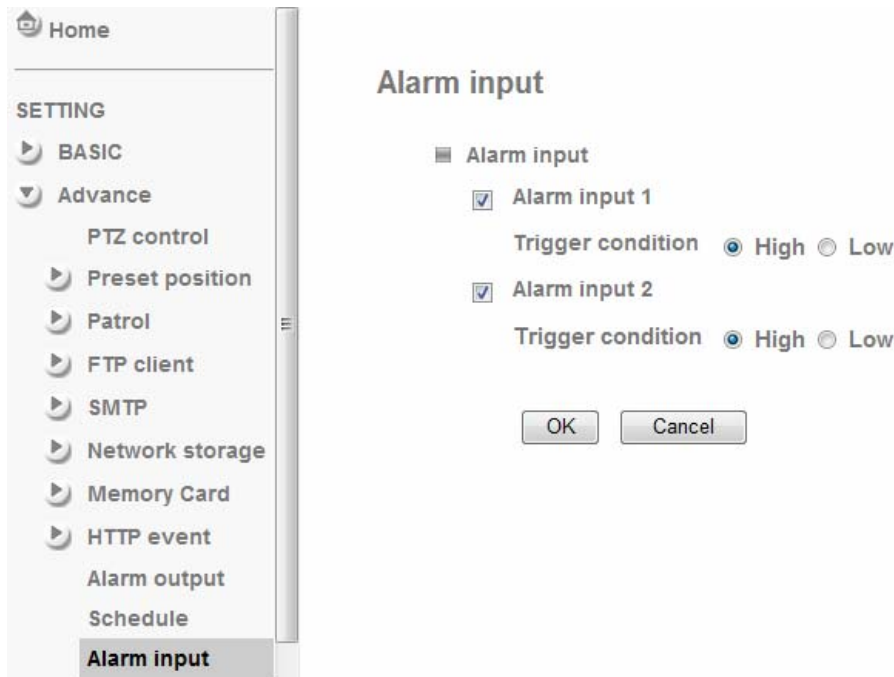

- **Alarm Input 1/2:** Click it on for using external sensor which is connected to sensor input1 of the camera I / O port.
- **Trigger Condition:** Select High signal output and Low signal output as your alarm.

9.11 Alarm Buffer

When you click **Alarm Buffer** on the Advanced mode menu, the Alarm buffer setting menu appears. You can set in this menu to enable alarm buffer function connected with **FTP Client**, **SMTP**, **Network Storage**, **Memory Card**, **HTTP Event**, **Alarm Output** and so on.

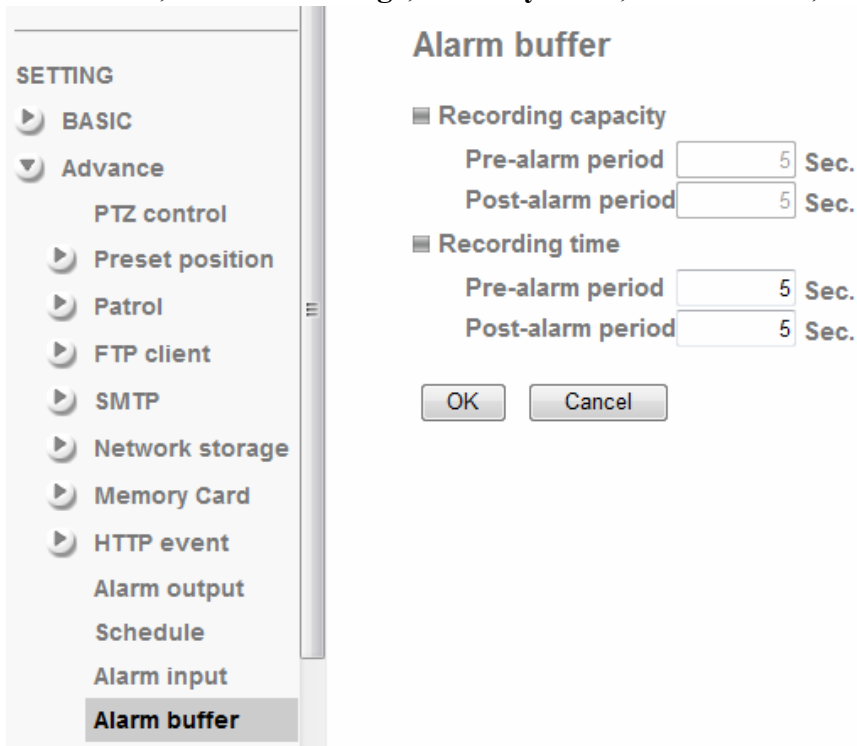

Click it on to use alarm buffer function for recording audio and video file in the of IP Camera before and after disconnected network. After re-connecting, these files will transmit to **FTP client**, **SMTP**, **Network storage**, **Memory Card**, **HTTP event**, or **Alarm output**. You can set the pre-alarm and post-alarm period up to 5 seconds in Alarm Buffer function screen.

9.12 Motion Detection

There are three Motion Detection functions as sensors to set for different detecting zones. Each one has Threshold and Sensitivity inputs which you can adjust to specific zone sequentially. Motion Detection function can support to **FTP Client, SMTP, Network Storage, Memory Card, HTTP Event, Alarm Output** and so on.

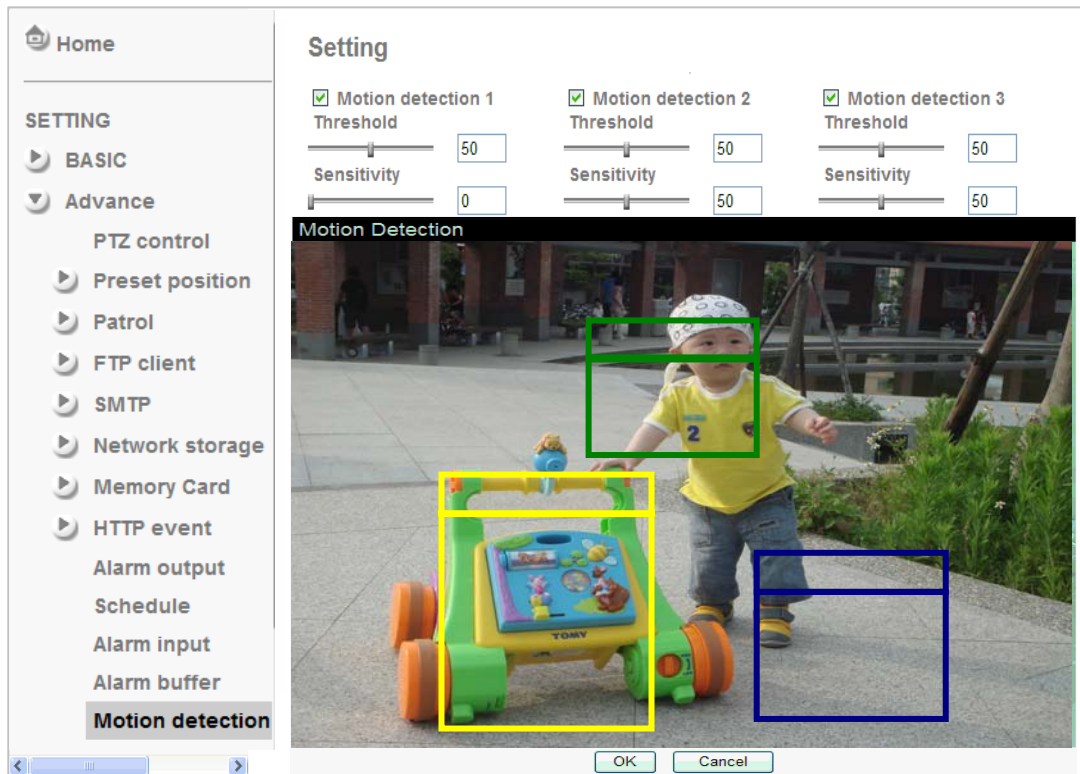

- **Threshold:** It means the extent which the alarm will be triggered. The default value is 50 and the value range is 0~100.
- **Sensitivity:** It means that how often the sensor will scan the image different. The higher sensitivity it is and the more frequently it scans. The default value is 50 and the value range is 0~100.
 - **Motion Detection 1:** Click it on for using **Motion Detection 1** function as a sensor. You can adjust and move the detecting zone by using mouse.
 - **Motion Detection 2:** Click it on for using **Motion Detection 2** function as a sensor. You can adjust and move the detecting zone by using mouse.
 - **Motion Detection 3:** Click it on for using **Motion Detection 3** function as a sensor. You can adjust and move the detecting zone by using mouse.

9.13 Audio Detection

The **Audio detection** has Threshold and Sensitivity inputs which you can adjust sequentially. Audio Detection function can support to **FTP Client, SMTP, Network Storage, Memory Card, HTTP Event, Alarm Output** and so on.

Click it on for using **Audio Detection** function as a sensor. You can set audio detection function at the audio detection function screen.

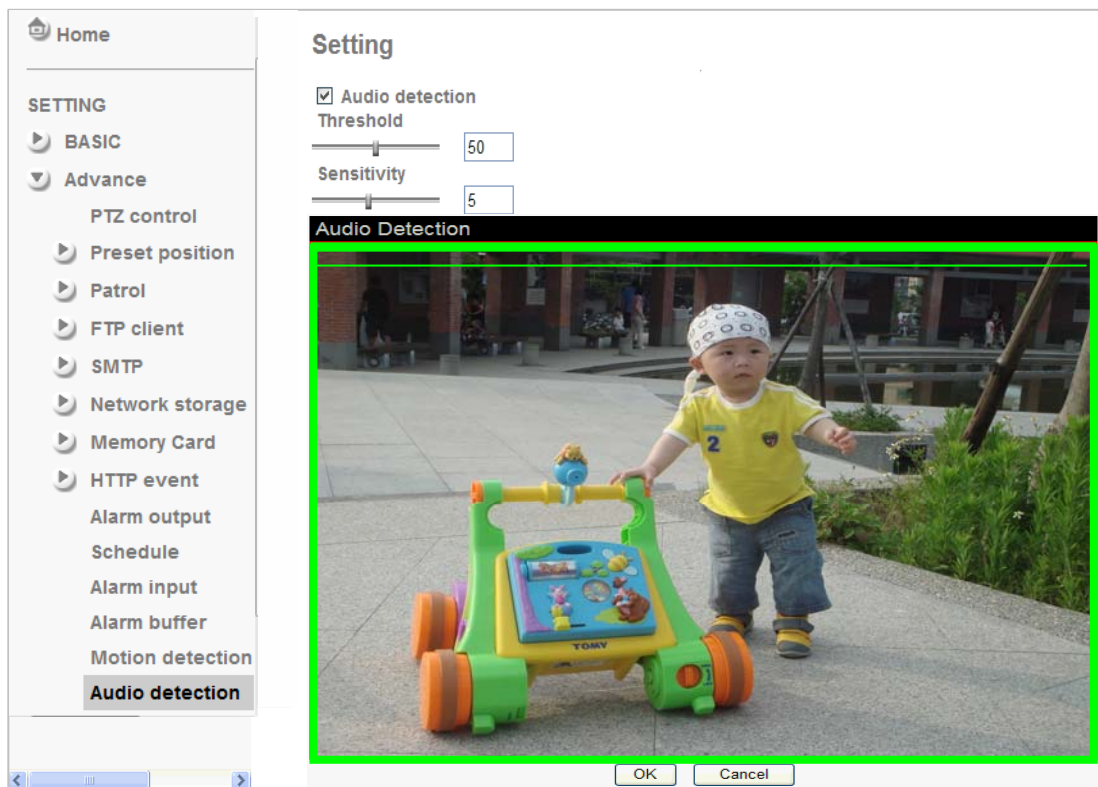

- **Threshold:** It means the extent which the alarm will be triggered. The default value is 50 and the value range is 0~100.
- **Sensitivity:** It means that how often the sensor will scan the image different. The higher sensitivity it is and the more frequently it scans. The default value is 5 and the value range is 1~10.

9.14 System Log

The System Log function allows users to review any changes and events happened. The system starts logging automatically after started.

System Log

Remote Log

Enable remote log

Server name

Server Port 514 (1024 ~ 65535)

Current Log

```

Jan 1 00:00:10 <info > SYS: log started
Jan 1 00:00:31 <info > WDT: watchdog start
Jan 1 00:00:34 <notice > NET: Starting network...
Jan 1 00:00:34 <notice > NET: MAC = 00:1B:FE:01:BD:C7
Jan 1 00:00:34 <notice > NET: Network type = DHCP
Jan 1 00:00:34 <notice > NET: Host IP = 10.0.0.116
Jan 1 00:00:34 <notice > NET: Subnet Mask = 255.255.255.0
Jan 1 00:00:34 <notice > NET: Gateway = 10.0.0.1
Jan 1 00:00:36 <notice > NET: Primary DNS = 168.95.192.1
Jan 1 00:00:36 <notice > NET: Secondary DNS = 168.95.1.1
Jan 1 00:00:39 <info > WDT: check list update
Jul 20 09:47:10 <info > RTSP: h264 over HTTP from 10.0.0.33
Jul 20 09:47:18 <info > WDT: check list update
Jul 20 10:05:13 <info > RTSP: h264 over HTTP from 10.0.0.33
Jul 20 10:05:26 <info > RTSP: h264 over HTTP from 10.0.0.33
  
```

- **Enable Remote Log:** Enables user to send the log data to a specified log server.

CHAPTER 10. APPENDIX

A. Frame-rate and Bitrate Table – Help to set IPCamera with your network environment to access Internet.

Base on your network upload environment to choose the suitable Image-Quality setting. For example, if the network environment is ADSL 256Kb(upload) / 2Mb(download), the most fluent Image-Quality needs to set up under 256 Kb situation.

A.1 Mega Mode

A.1.1. H.264 @ 15fps / kbps

Quality	1280*1024	1280*720	640*480	320*240
Excellent	1500	1200	180	50
Detailed	400	250	100	30
Good	250	100	80	20
Standard	100	60	50	15
Medium	80	50	40	10

A.1.2. H.264 @ 10fps / kbps

Quality	1280*1024	1280*720	640*480	320*240
Excellent	1000	800	120	30
Detailed	280	100	70	20
Good	170	70	55	15
Standard	70	40	30	10
Medium	55	30	20	8

A.1.3. H.264 / kbps, fps

Image-Size	Bitrate Setting	Frame-Rate Setting	Current Bitrate	Current Frame-Rate
1280*1024	6144	15	6300	15
1280*1024	6144	10	6300	10
1280*1024	2048	15	2200	15
1280*1024	2048	10	2200	10
1280*1024	512	15	550	15
1280*1024	512	10	550	10
1280*720	6144	15	6300	15
1280*720	6144	10	6300	10
1280*720	2048	15	2200	15
1280*720	2048	10	2200	10
1280*720	512	15	550	15
1280*720	512	10	550	10

640*480	6144	15	6300	15
640*480	6144	10	6300	10
640*480	2048	15	2200	15
640*480	2048	10	2200	10
640*480	512	15	550	15
640*480	512	10	550	15
320*240	6144	15	5100	15
320*240	6144	10	3600	10
320*240	2048	15	2200	15
320*240	2048	10	2200	10
320*240	512	15	550	15
320*240	512	10	550	10

A.1.4. MPEG 4@ 15fps / kbps

Quality	1280*1024	1280*720	640*480	320*240
Excellent	2700	2000	300	100
Detailed	1100	800	200	80
Good	500	350	150	60
Standard	350	250	100	40
Medium	300	200	80	35

A.1.5. MPEG4@ 10fps / kbps

Quality	1280*1024	1280*720	640*480	320*240
Excellent	1800	1400	200	80
Detailed	800	550	120	60
Good	350	250	100	40
Standard	250	180	80	30
Medium	200	140	60	25

A.1.6. MPEG4 / kbps, fps

Image-Size	Quality Setting	Frame-Rate Setting	Current Bitrate	Current Frame-Rate
1280*1024	6144	15	5500	13
1280*1024	6144	10	6300	10
1280*1024	2048	15	2200	15
1280*1024	2048	10	2200	10
1280*1024	512	15	550	15
1280*1024	512	10	550	10
1280*720	6144	15	6300	15
1280*720	6144	10	6300	10
1280*720	2048	15	2200	15
1280*720	2048	10	2200	10
1280*720	512	15	550	15
1280*720	512	10	550	10
640*480	6144	15	6300	15
640*480	6144	10	6300	10
640*480	2048	15	2200	15
640*480	2048	10	2200	10

640*480	512	15	550	15
640*480	512	10	550	10
320*240	6144	15	2200	15
320*240	6144	10	1800	10
320*240	2048	15	2200	15
320*240	2048	10	1800	10
320*240	512	15	550	15
320*240	512	10	550	10

A.1.7. MJPEG @ 15fps / kbps

Quality	1280*1024	1280*720	640*480	320*240
Excellent	22000	16000	6000	2200
Detailed	12000	7000	3000	1200
Good	7000	5000	2500	1000
Standard	5500	4000	2000	800
Medium	4000	3000	1200	500

A.1.8. MJPEG@ 10fps / kbps

Quality	1280*1024	1280*720	640*480	320*240
Excellent	15000	11000	4000	1500
Detailed	8000	5000	2000	800
Good	5000	3500	1800	700
Standard	4000	3000	1500	600
Medium	3000	2000	800	350

A.1.9. MJPEG / kbps, fps

Image-Size	Quality Setting	Frame-Rate Setting	Current Bitrate	Current Frame-Rate
1280*1024	Excellent	15	22000	15
1280*1024	Excellent	10	15000	10
1280*1024	Good	15	7000	15
1280*1024	Good	10	5000	10
1280*1024	Medium	15	4000	15
1280*1024	Medium	10	3000	10
1280*720	Excellent	15	16000	15
1280*720	Excellent	10	11000	10
1280*720	Good	15	5000	15
1280*720	Good	10	3500	10
1280*720	Medium	15	3000	15
1280*720	Medium	10	2000	10
640*480	Excellent	15	6000	15
640*480	Excellent	10	4000	10
640*480	Good	15	2500	15
640*480	Good	10	1800	10
640*480	Medium	15	1200	15
640*480	Medium	10	800	10
320*240	Excellent	15	2200	15
320*240	Excellent	10	1500	10

320*240	Good	15	1000	15
320*240	Good	10	700	10
320*240	Medium	15	500	15
320*240	Medium	10	350	10

A.2 VGA Mode

A.2.1 H.264 @ 30fps / kbps

Quality	640*480	320*240
Excellent	600	60
Detailed	120	40
Good	60	30
Standard	50	25
Medium	40	20

A.2.2 H.264@15 fps / kbps

Quality	640*480	320*240
Excellent	400	40
Detailed	80	30
Good	40	25
Standard	30	20
Medium	25	15

A.2.3 H.264 / kbps, fps

Image-Size	Bitrate Setting	Frame-Rate Setting	Current Bitrate	Current Frame-Rate
640*480	6144	30	6300	30
640*480	6144	15	6300	15
640*480	2048	30	2200	30
640*480	2048	15	2200	15
640*480	512	30	550	30
640*480	512	15	550	15
320*240	6144	30	6300	30
320*240	6144	15	5500	15
320*240	2048	30	2200	30
320*240	2048	15	2200	15
320*240	512	30	550	30
320*240	512	15	550	15

A.2.4 MPEG4 @ 30fps / kbps

Quality	640*480	320*240
Excellent	1000	120
Detailed	400	80
Good	200	60
Standard	150	50
Medium	120	40

A.2.5 MPEG4@ 15fps / kbps

Quality	640*480	320*240
Excellent	600	80
Detailed	250	50
Good	150	40
Standard	100	30
Medium	80	20

A.2.6 MPEG4 / kbps, fps

Image-Size	Bitrate Setting	Frame-Rate Setting	Current Bitrate	Current Frame-Rate
640*480	6144	30	6300	30
640*480	6144	15	6300	15
640*480	2048	30	2200	30
640*480	2048	15	2200	15
640*480	512	30	550	30
640*480	512	15	550	15
320*240	6144	30	5100	30
320*240	6144	15	2800	15
320*240	2048	30	2200	30
320*240	2048	15	2200	15
320*240	512	30	550	30
320*240	512	15	550	15

A.2.7 MJPEG @ 30fps / kbps

Quality	640*480	320*240
Excellent	13000	4500
Detailed	6500	2500
Good	5000	2000
Standard	4000	1600
Medium	2500	1000

A.2.8 MJPEG@ 15fps / kbps

Quality	640*480	320*240
Excellent	7000	2500
Detailed	3500	1500
Good	2800	1200
Standard	2100	1000
Medium	1400	700

A.2.9 MJPEG / kbps, fps

Image-Size	Bitrate Setting	Frame-Rate Setting	Current Bitrate	Current Frame-Rate
640*480	Excellent	30	13000	30
640*480	Excellent	15	7000	15
640*480	Good	30	5000	30
640*480	Good	15	2800	15

640*480	Medium	30	2500	30
640*480	Medium	15	1400	15
320*240	Excellent	30	4500	30
320*240	Excellent	15	2500	15
320*240	Good	30	2000	30
320*240	Good	15	1200	15
320*240	Medium	30	1000	30
320*240	Medium	15	700	15

B. Storage Requirement Table - Help to set Recording Storage System.

Please refer to the following table to find out the capability for recording into your hard disk.

B.1 Mega Mode

B.1.1 H.264 Storage Requirement GB / channel / day @ 15fps

Quality	1280*1024	1280*720	640*480	320*240
Excellent	15	12	1.8	0.5
Detailed	4	2.5	1	0.3
Good	2.5	1	0.8	0.2
Standard	1	0.6	0.5	0.15
Medium	0.8	0.5	0.4	0.1

B.1.2 H.264 Storage Requirement GB / channel / day @ 10fps

Quality	1280*1024	1280*720	640*480	320*240
Excellent	10	8	1.2	0.3
Detailed	2.8	1	0.7	0.2
Good	1.7	0.7	0.55	0.15
Standard	0.7	0.4	0.3	0.1
Medium	0.55	0.3	0.2	0.08

B.1.3 MPEG4 Storage Requirement GB / channel / day

Image-Size	Bitrate Setting	Frame-Rate Setting	Storage Requirement
1280*1024	6144	15	63
1280*1024	6144	10	63
1280*1024	2048	15	22
1280*1024	2048	10	22
1280*1024	512	15	5.5
1280*1024	512	10	5.5
1280*720	6144	15	63
1280*720	6144	10	63
1280*720	2048	15	22
1280*720	2048	10	22
1280*720	512	15	5.5
1280*720	512	10	5.5
640*480	6144	15	63
640*480	6144	10	63
640*480	2048	15	22
640*480	2048	10	22
640*480	512	15	5.5
640*480	512	10	5.5
320*240	6144	15	51
320*240	6144	10	36

320*240	2048	15	22
320*240	2048	10	22
320*240	512	15	5.5
320*240	512	10	5.5

B.1.4 MPEG4 Storage Requirement GB / channel / day @ 15fps

Quality	1280*1024	1280*720	640*480	320*240
Excellent	27	20	3	1
Detailed	11	8	2	0.8
Good	5	3.5	1.5	0.6
Standard	3.5	2.5	1	0.4
Medium	3	2	0.8	0.35

B.1.5 MPEG4 Storage Requirement GB / channel / day @ 10fps

Quality	1280*1024	1280*720	640*480	320*240
Excellent	18	14	2	0.8
Detailed	8	5.5	1.2	0.6
Good	3.5	2.5	1	0.4
Standard	2.5	1.8	0.8	0.3
Medium	2	1.4	0.6	0.25

B.1.6 MPEG4 Storage Requirement GB / channel / day

Image-Size	Quality Setting	Frame-Rate Setting	Storage Requirement
1280*1024	6144	15	55
1280*1024	6144	10	63
1280*1024	2048	15	22
1280*1024	2048	10	22
1280*1024	512	15	5.5
1280*1024	512	10	5.5
1280*720	6144	15	63
1280*720	6144	10	63
1280*720	2048	15	22
1280*720	2048	10	22
1280*720	512	15	5.5
1280*720	512	10	5.5
640*480	6144	15	63
640*480	6144	10	63
640*480	2048	15	22
640*480	2048	10	22
640*480	512	15	5.5
640*480	512	10	5.5
320*240	6144	15	22
320*240	6144	10	18
320*240	2048	15	22
320*240	2048	10	18
320*240	512	15	5.5
320*240	512	10	5.5

B.2 VGA Mode

B.2.1. H.264 Storage Requirement GB / channel / day @ 30fps

Quality	640*480	320*240
Excellent	2.5	0.6
Detailed	1.2	0.4
Good	0.6	0.3
Standard	0.5	0.25
Medium	0.4	0.2

B.2.2. H.264 Storage Requirement GB / channel / day @ 15fps

Quality	640*480	320*240
Excellent	1.5	0.4
Detailed	0.8	0.3
Good	0.4	0.25
Standard	0.3	0.2
Medium	0.25	0.15

B.2.3. H.264 Storage Requirement GB / channel / day

Image-Size	Bitrate Setting	Frame-Rate Setting	Current Bitrate	Storage Requirement
640*480	6144	30	6300	63
640*480	6144	15	6300	63
640*480	2048	30	2200	22
640*480	2048	15	2200	22
640*480	512	30	550	5.5
640*480	512	15	550	5.5
320*240	6144	30	6300	63
320*240	6144	15	5500	55
320*240	2048	30	2200	22
320*240	2048	15	2200	22
320*240	512	30	550	5.5
320*240	512	15	550	5.5

B.2.4. MPEG4 Storage Requirement GB / channel / day @ 30fps

Quality	640*480	320*240
Excellent	6	1.2
Detailed	3	0.8
Good	2	0.6
Standard	1.5	0.5
Medium	1.2	0.4

B.2.5. MPEG4 Storage Requirement GB / channel / day @ 15fps

Quality	640*480	320*240
Excellent	4	0.8
Detailed	2	0.5
Good	1.5	0.4
Standard	1	0.3

Medium	0.8	0.2
--------	------------	------------

B.2.6. MJPEG Storage Requirement GB / channel / day

Image-Size	Bitrate Setting	Frame-Rate Setting	Current Bitrate	Storage Requirement
640*480	6144	30	6300	63
640*480	6144	15	6300	63
640*480	2048	30	2200	22
640*480	2048	15	2200	22
640*480	512	30	550	5.5
640*480	512	15	550	5.5
320*240	6144	30	5100	51
320*240	6144	15	2800	28
320*240	2048	30	2200	22
320*240	2048	15	2200	22
320*240	512	30	550	5.5
320*240	512	15	550	5.5

C. System Requirement – Help to setup System

C.1. 16 Channel IPCamera with CIF Performance

Equipment Configuration

Software:	MainConsole Version 2.6.4 Professional
CPU:	Intel Core 2 Quad Q6600 @ 2400 MHz
Memory:	1024 MB (2 x 512 DDR2-SDRAM)
Ethernet:	Marvell Yukon 88E8052 PCI-E ASF Gigabit Ethernet Controller
Hard Disk:	ST3250620A (250 GB)
Graphic card:	ATI Technologies Inc Radeon X1300 Series
Operating System:	Windows XP Professional SP2

Results from Test with a Resolution of 352×240

320x240	Quality	Frame Rate	CPU Load	Bandwidth
16 IP camera	Good	20	65%	40~50 Mbps
16 IP camera	Excellent	20	67%	40~50 Mbps

C.2. 16 Channel IPCamera with D1 Performance

Equipment Configuration

Software:	MainConsole Version 2.6.4 Professional
CPU:	AMD Athlon 64*2 @3600+MHz
Memory:	2048 MB (2 x 1024 DDR2-SDRAM)
Ethernet:	VIA Rhine II Fast Ethernet Adapter
Hard Disk:	ST3250620A (250 GB)
Graphic card:	ATI Technologies Inc EAX1600 Series
Operating System:	Windows XP Professional SP2 x64

Results from Test with a Resolution of 704×480 CCD IPCamera

704x480	Quality	Frame Rate	CPU Load	Bandwidth
16 IP camera	Excellent	30	95%	15~20 Mbps

Results from Test with a Resolution of 640×480 CMOS IPCamera

640x480	Quality	Frame Rate	CPU Load	Bandwidth
16 IP camera	Excellent	30	95%	10~15 Mbps

Europe – EU Declaration of Conformity

This device complies with the essential requirements of the R&TTE Directive 1999/5/EC. The following test methods have been applied in order to prove presumption of conformity with the essential requirements of the R&TTE Directive 1999/5/EC:

Clause	Description
EN 60950-1: 2001	Safety of Information Technology Equipment
EN 50392: 2004	Generic standard to demonstrate the compliance of electronic and electrical apparatus with the basic restrictions related to human exposure to electromagnetic fields (0 Hz - 300 GHz)
EN 300 328 V1.6.1 (2004-11)	Electromagnetic compatibility and Radio spectrum Matters (ERM); Wideband transmission systems; Data transmission equipment operating in the 2,4 GHz ISM band and using wide band modulation techniques; Harmonized EN covering essential requirements under article 3.2 of the R&TTE Directive
EN 301 489-17 V1.2.1 (2002-08) and EN 301 489-1 V1.5.1 (2004-11)	Electromagnetic compatibility and Radio spectrum Matters (ERM); ElectroMagnetic Compatibility (EMC) standard for radio equipment and services; Part 17: Specific conditions for 2,4 GHz wideband transmission systems and 5 GHz high performance RLAN equipment

This device is a 2.4 GHz wideband transmission system (transceiver), intended for use in all EU member states and EFTA countries, except in France and Italy where restrictive use applies.

In Italy the end-user should apply for a license at the national spectrum authorities in order to obtain authorization to use the device for setting up outdoor radio links and/or for supplying public access to telecommunications and/or network services.

This device may not be used for setting up outdoor radio links in France and in some areas the RF output power may be limited to 10 mW EIRP in the frequency range of 2454 – 2483.5 MHz. For detailed information the end-user should contact the national spectrum authority in France.

 Český [Czech]	<i>[Jméno výrobce]</i> tímto prohlašuje, že tento <i>[typ zařízení]</i> je ve shodě se základními požadavky a dalšími příslušnými ustanoveními směrnice 1999/5/ES.
 Dansk [Danish]	Undertegnede <i>[fabrikantens navn]</i> erklærer herved, at følgende udstyr <i>[udstyrets typebetegnelse]</i> overholder de væsentlige krav og øvrige relevante krav i direktiv 1999/5/EF.
 Deutsch [German]	Hiermit erkläre <i>[Name des Herstellers]</i> , dass sich das Gerät <i>[Gerätetyp]</i> in Übereinstimmung mit den grundlegenden Anforderungen und den übrigen einschlägigen Bestimmungen der Richtlinie 1999/5/EG befindet.
 Eesti [Estonian]	Käesolevaga kinnitab <i>[tootja nimi = name of manufacturer]</i> seadme <i>[seadme tüüp = type of equipment]</i> vastavust direktiivi 1999/5/EÜ põhinõuetele ja nimetatud direktiivist tulenevatele teistele asjakohastele sätetele.

 English	Hereby, <i>[name of manufacturer]</i> , declares that this <i>[type of equipment]</i> is in compliance with the essential requirements and other relevant provisions of Directive 1999/5/EC.
 Español [Spanish]	Por medio de la presente <i>[nombre del fabricante]</i> declara que el <i>[clase de equipo]</i> cumple con los requisitos esenciales y cualesquiera otras disposiciones aplicables o exigibles de la Directiva 1999/5/CE.
 Ελληνική [Greek]	ΜΕ ΤΗΝ ΠΑΡΟΥΣΑ <i>[name of manufacturer]</i> ΔΗΛΩΝΕΙ ΟΤΙ <i>[type of equipment]</i> ΣΥΜΜΟΡΦΩΝΕΤΑΙ ΠΡΟΣ ΤΙΣ ΟΥΣΙΩΔΕΙΣ ΑΠΑΙΤΗΣΕΙΣ ΚΑΙ ΤΙΣ ΛΟΙΠΕΣ ΣΧΕΤΙΚΕΣ ΔΙΑΤΑΞΕΙΣ ΤΗΣ ΟΔΗΓΙΑΣ 1999/5/ΕΚ.
 Français [French]	Par la présente <i>[nom du fabricant]</i> déclare que l'appareil <i>[type d'appareil]</i> est conforme aux exigences essentielles et aux autres dispositions pertinentes de la directive 1999/5/CE.
 Italiano [Italian]	Con la presente <i>[nome del costruttore]</i> dichiara che questo <i>[tipo di apparecchio]</i> è conforme ai requisiti essenziali ed alle altre disposizioni pertinenti stabilite dalla direttiva 1999/5/CE.
Latviski [Latvian]	Ar šo <i>[name of manufacturer / izgatavotāja nosaukums]</i> deklarē, ka <i>[type of equipment / iekārtas tips]</i> atbilst Direktīvas 1999/5/EK būtiskajām prasībām un citiem ar to saistītajiem noteikumiem.
Lietuvių [Lithuanian]	Šiuo <i>[manufacturer name]</i> deklaruoją, kad šis <i>[equipment type]</i> atitinka esminius reikalavimus ir kitas 1999/5/EB Direktyvos nuostatas.
 Nederlands [Dutch]	Hierbij verklaart <i>[naam van de fabrikant]</i> dat het toestel <i>[type van toestel]</i> in overeenstemming is met de essentiële eisen en de andere relevante bepalingen van richtlijn 1999/5/EG.
 Malti [Maltese]	Hawnhekk, <i>[isem tal-manifattur]</i> , jiddikjara li dan <i>[il-mudel tal-prodott]</i> jikkonforma mal-htigijiet essenzjali u ma provvedimenti oħrajn rilevanti li hemm fid-Dirrettiva 1999/5/EC.
 Magyar [Hungarian]	Alulírott, <i>[gyártó neve]</i> nyilatkozom, hogy a <i>[... típus]</i> megfelel a vonatkozó alapvető követelményeknek és az 1999/5/EC irányelv egyéb előírásainak.
 Polski [Polish]	Niniejszym <i>[nazwa producenta]</i> oświadczam, że <i>[nazwa wyrobu]</i> jest zgodny z zasadniczymi wymogami oraz pozostałymi stosownymi postanowieniami Dyrektywy 1999/5/EC.
 Português [Portuguese]	<i>[Nome do fabricante]</i> declara que este <i>[tipo de equipamento]</i> está conforme com os requisitos essenciais e outras disposições da Directiva 1999/5/CE.
 Slovensko [Slovenian]	<i>[Ime proizvajalca]</i> izjavlja, da je ta <i>[tip opreme]</i> v skladu z bistvenimi zahtevami in ostalimi relevantnimi določili direktive 1999/5/ES.
Slovensky [Slovak]	<i>[Meno výrobcu]</i> týmto vyhlasuje, že <i>[typ zariadenia]</i> spĺňa základné požiadavky a všetky príslušné ustanovenia Smernice 1999/5/ES.
 Suomi [Finnish]	<i>[Valmistaja = manufacturer]</i> vakuuttaa täten että <i>[type of equipment = laitteen tyyppimerkintä]</i> tyypinen laite on direktiivin 1999/5/EY oleellisten vaatimusten ja sitä koskevien direktiivin muiden ehtojen mukainen.
 Svenska [Swedish]	Härmed intygar <i>[företag]</i> att denna <i>[utrustningstyp]</i> står i överensstämmelse med de väsentliga egenskapskrav och övriga relevanta bestämmelser som framgår av direktiv 1999/5/EG.

Federal Communication Commission

Interference Statement

This equipment has been tested and found to comply with the limits for a Class B digital device, pursuant to Part 15 of the FCC Rules. These limits are designed to provide reasonable protection against harmful interference in a residential installation. This equipment generates, uses and can radiate radio frequency energy and, if not installed and used in accordance with the instructions, may cause harmful interference to radio communications. However, there is no guarantee that interference will not occur in a particular installation. If this equipment does cause harmful interference to radio or television reception, which can be determined by turning the equipment off and on, the user is encouraged to try to correct the interference by one of the following measures:

- Reorient or relocate the receiving antenna.
- Increase the separation between the equipment and receiver.
- Connect the equipment into an outlet on a circuit different from that to which the receiver is connected.
- Consult the dealer or an experienced radio/TV technician for help.

This device complies with Part 15 of the FCC Rules. Operation is subject to the following two conditions:

- (1) This device may not cause harmful interference, and
- (2) this device must accept any interference received, including interference that may cause undesired operation.

FCC Caution:

Any changes or modifications not expressly approved by the party responsible for compliance could void the user's authority to operate this equipment.

IEEE 802.11b or 802.11g operation of this product in the U.S.A. is firmware-limited to channels 1 through 11.

IMPORTANT NOTE:

FCC Radiation Exposure Statement:

This equipment complies with FCC radiation exposure limits set forth for an uncontrolled environment. This equipment should be installed and operated with minimum distance 20cm between the radiator & your body.

This transmitter must not be co-located or operating in conjunction with any other antenna or transmitter.