

Media Server

NSA210, NSA221, NSA310, NSA320, NSA325

User's Guide

Default Login Details

Web Address	nsa210 nsa221 nsa310 nsa320
User Name	admin
Password	1234

Firmware Version 4.40
Edition 2, 07/2012

www.zyxel.com

The logo for ZyXEL, featuring the brand name in a bold, blue, sans-serif font. The 'Z' and 'Y' are connected, and the 'X' is stylized with a diagonal slash.

IMPORTANT!

READ CAREFULLY BEFORE USE.

KEEP THIS GUIDE FOR FUTURE REFERENCE.

Disclaimer

This is a User's Guide for a series of products. Not all products support all firmware features. Screenshots and graphics in this book may differ slightly from your product due to differences in your product firmware or your computer operating system. Every effort has been made to ensure that the information in this manual is accurate.

Related Documentation

- Quick Start Guide

The Quick Start Guide is designed to help you get your NSA up and running right away. It contains information on setting up your network and configuring for Internet access.

- Web Configurator Online Help

The embedded Web Help contains descriptions of individual screens and supplementary information.

Contents Overview

User's Guide	15
Getting to Know Your NSA	17
NAS Starter Utility for NSA221, NSA310, NSA320, and NSA325	21
NAS Starter Utility for NSA210	31
Web Configurator Basics	47
Tutorials	67
Technical Reference	151
Status Screen	153
System Setting	157
Storage	161
Network	175
Applications	185
Package Management	229
Auto Upload	279
Dropbox	293
Using Time Machine with the NSA	297
Users	301
Groups	307
Shares	311
Maintenance Screens	319
Protecting Your Data	341
Troubleshooting	343
Product Specifications	361

Table of Contents

Contents Overview	3
Table of Contents	5
Part I: User's Guide	15
Chapter 1	
Getting to Know Your NSA.....	17
1.1 Overview	17
1.1.1 Hard Disks for 2-Bay Models	18
1.1.2 Hard Disks for 1-Bay Models	18
1.1.3 COPY/SYNC Button	19
1.1.4 RESET Button	19
Chapter 2	
NAS Starter Utility for NSA221, NSA310, NSA320, and NSA325	21
2.1 Overview	21
2.2 Starting the NAS Starter Utility	21
2.3 NAS Seeker Screen	21
2.4 Main NAS Starter Utility Screen	23
2.5 Initialization Wizard	24
2.5.1 Default Configuration	24
2.5.2 Manual Configuration	25
2.5.3 Directory of the NAS	26
2.6 Import Files or Folders with zPilot	27
2.7 Network Drive	28
2.8 Manage the Device	29
2.9 Configure System Settings	29
Chapter 3	
NAS Starter Utility for NSA210	31
3.1 Overview	31
3.2 Starting the NAS Starter Utility	31
3.3 NAS Discovery Screen	32
3.4 Main NAS Starter Utility Screen	33
3.5 Initialization Wizard	34
3.5.1 Default Configuration	35
3.5.2 Manual Configuration	37

- 3.5.3 Directory of the NAS 42
- 3.6 Import Files or Folders with zPilot 43
- 3.7 Add a Network Drive to My Computer 44
- 3.8 Manage the Device 44
- 3.9 Configure Network Setting 45

Chapter 4
Web Configurator Basics 47

- 4.1 Overview 47
- 4.2 Accessing the NSA Web Configurator 47
 - 4.2.1 Access the NSA Via NAS Starter Utility 47
 - 4.2.2 Web Browser Access 48
- 4.3 Login 49
- 4.4 Home Screens 50
 - 4.4.1 Now Playing (Music) 53
 - 4.4.2 Exif and Google Maps (Photos) 54
 - 4.4.3 Slideshow and Cooliris (Photos) 54
 - 4.4.4 Favorite 55
 - 4.4.5 File Browser 56
 - 4.4.6 Share and Folder Names 59
 - 4.4.7 Application Zone 60
 - 4.4.8 System Settings 61
- 4.5 Administration Screens 62
 - 4.5.1 Global Administration Icons 63
 - 4.5.2 Navigation Panel 63
 - 4.5.3 Main Window 64
 - 4.5.4 Status Messages 65
 - 4.5.5 Common Screen Icons 65
 - 4.5.6 Session Example (Windows) 66

Chapter 5
Tutorials 67

- 5.1 Overview 67
- 5.2 Windows 7 Network 67
 - 5.2.1 If the NSA Icon Does Not Display 69
 - 5.2.2 NSA Icon Right-click Options 70
- 5.3 Windows 7 Network Map 71
- 5.4 Playing Media Files in Windows 7 74
- 5.5 Windows 7 Devices and Printers 74
 - 5.5.1 Windows 7 Desktop Shortcut 76
- 5.6 Creating a Volume in a 2-Bay NSA 77
 - 5.6.1 Creating a RAID 1 Volume 77
 - 5.6.2 Migrate Button 78

5.6.3 Create an Internal Volume Button	78
5.7 Creating a Volume in a 1-Bay NSA	79
5.7.1 Creating a RAID 1 Volume	80
5.7.2 Migrate Button	80
5.7.3 Create a SATA Volume Button	81
5.7.4 Creating a PC Compatible Volume	83
5.8 Deleting a Volume	86
5.9 File Sharing Tutorials	87
5.9.1 Creating a User Account	87
5.9.2 Creating a Share	89
5.9.3 Creating a Group	91
5.9.4 Accessing a Share From Windows Explorer	92
5.9.5 Accessing a Share Using FTP	94
5.9.6 Accessing a Share Through the Web Configurator	95
5.10 Download Service Tutorial	96
5.10.1 Copying/Pasting a Download Link	96
5.10.2 Installing the Link Capture Browser Plugin	99
5.10.3 Using the Link Capture Browser Plugin	104
5.10.4 Configuring the Download Service Preferences	106
5.10.5 Using Download Service Notification	108
5.11 Broadcatching Tutorial	111
5.12 Printer Server Tutorial	115
5.13 Copy and Flickr Auto Upload Tutorial	117
5.14 FTP Uploadr Tutorial	118
5.15 Web Configurator's Security Sessions	121
5.15.1 Customizing the NSA's Certificate	122
5.15.2 Downloading and Installing Customized Certificate	123
5.15.3 Turn on the NSA's Web Security	127
5.16 Using FTPES to Connect to the NSA	134
5.17 Using a Mac to Access the NSA	135
5.17.1 Finder	136
5.17.2 Go Menu	137
5.18 How to Use the BackupPlanner	138
5.18.1 Creating an Archive Backup	138
5.18.2 Creating a Synchronization Backup	141
5.18.3 Restoring Archived Files by Backup Job	144
5.18.4 Restoring by Backup Files	147

Part II: Technical Reference..... 151

Chapter 6

Status Screen..... 153

6.1 Overview	153
6.2 The Status Screen	153
Chapter 7	
System Setting	157
7.1 Overview	157
7.2 What You Can Do	157
7.3 What You Need to Know	157
7.4 The Server Name Screen	158
7.5 The Date/Time Screen	158
Chapter 8	
Storage	161
8.1 Overview	161
8.1.1 What You Need to Know About Storage	161
8.2 The Storage Screen	162
8.2.1 Disk Replacement Restrictions	162
8.2.2 Storage Screen	163
8.2.3 Volume Status	164
8.3 Creating an Internal (SATA) Volume	165
8.4 Editing a Volume	167
8.4.1 Scanning a Volume	168
8.5 Creating an External (USB) Volume	168
8.5.1 External Disks	169
8.6 Storage Technical Reference	170
8.6.1 Volumes and RAID	170
8.6.2 Choosing a Storage Method for a Volume	170
8.6.3 Storage Methods	171
Chapter 9	
Network	175
9.1 Overview	175
9.2 What You Can Do	175
9.3 What You Need to Know	175
9.4 The TCP/IP Screen	176
9.5 UPnP Port Mapping Screen	178
9.5.1 UPnP and the NSA's IP Address	179
9.5.2 UPnP and Security	180
9.5.3 The NSA's Services and UPnP	180
9.5.4 Configuring UPnP Port Mapping	181
9.6 The PPPoE Screen	182
Chapter 10	
Applications	185

10.1 Overview	185
10.2 What You Can Do	185
10.3 What You Need to Know	185
10.4 FTP Server	188
10.5 The Media Server Screens	189
10.5.1 The Media Server Share Publish Screen	191
10.5.2 The Media Server ID3 Tag Decoding Screen	192
10.5.3 The Media Server iTunes Server Screen	193
10.5.4 The Media Server SqueezeCenter Screen	193
10.6 The Download Service Screen	194
10.6.1 Adding a Download Task	197
10.6.2 Configuring General Settings	199
10.6.3 Configuring the P2P Download Settings	201
10.6.4 Edit IP Filter	203
10.6.5 Selecting Files to Download	204
10.6.6 Displaying the Task Information	205
10.7 The Web Publishing Screen	206
10.8 The Broadcatching Screen	207
10.8.1 Adding a Broadcatching Channel	209
10.8.2 Editing a Broadcatching Channel	212
10.9 The Print Server Screen	213
10.9.1 Print Server Rename	214
10.10 The Copy/Sync Button Screen	215
10.11 Technical Reference	216
10.11.1 Sharing Media Files on Your Network	216
10.11.2 Download Service	217
10.11.3 Link Capture Browser Plugin	218
10.11.4 Download Service Notification	218
10.11.5 P2P Download Security	219
10.11.6 Web Publishing Example	221
10.11.7 Web Publishing	222
10.11.8 Channel Guides for Broadcatching	223
10.11.9 Printer Sharing	224
10.11.10 Copying Files	224
10.11.11 Synchronizing Files	225
Chapter 11	
Package Management	229
11.1 Overview	229
11.2 What You Can Do	229
11.3 What You Need to Know	229
11.4 Package Management Screen	230
11.4.1 Displaying the Package Information	232

11.5 eMule Screens	233
11.5.1 eMule Server Screen	233
11.5.2 Add Server	234
11.5.3 Edit Server	235
11.5.4 My Info	235
11.5.5 eMule Task Screen	236
11.5.6 Add Task	238
11.5.7 Preferences	240
11.5.8 Edit IP Filter	243
11.5.9 Share Browsing	243
11.5.10 Task Info	245
11.5.11 eMule Search Screen	246
11.6 DyDNS Screen	247
11.7 NFS Screen	248
11.7.1 Add/Edit NFS Share	250
11.7.2 NFS Session	251
11.8 SMART Screen	251
11.8.1 SMART Brief Summary	253
11.8.2 SMART Full Summary	254
11.9 Protect Screens	255
11.10 Backup Screens	255
11.10.1 Backup: Step 1	256
11.10.2 Backup: Step 2	258
11.10.3 Backup: Step 3	260
11.10.4 Backup: Step 4	261
11.10.5 Edit Job Screen	262
11.10.6 Edit Job: Step 1	263
11.10.7 Edit Job: Step 2	264
11.10.8 Restore Archive Screen	265
11.10.9 Restore Archive: Step 1	265
11.10.10 Restore Archive: Step 2	266
11.10.11 Restore Archive: Step 3	267
11.11 Restore Screen	267
11.11.1 Restore: Step 1	268
11.11.2 Restore: Step 2	269
11.11.3 Restore: Step 3	270
11.11.4 Restore: Step 4	271
11.12 Polkast Setup	271
11.13 Technical Reference	275
11.13.1 S.M.A.R.T Attributes	275
Chapter 12	
Auto Upload	279

12.1 Overview	279
12.2 What You Can Do	279
12.3 What You Need to Know	279
12.4 The Flickr/YouTube Screen	279
12.4.1 Configuring the Flickr Settings	280
12.4.2 Configuring the YouTube Settings	285
12.5 The FTP Uploadr Screen	288
12.5.1 Adding or Editing an FTP Server Entry	289
12.5.2 The FTP Uploadr Preferences Screen	290
Chapter 13	
Dropbox	293
13.1 Overview	293
13.2 Dropbox Screen	293
13.3 How to Use Dropbox with the NSA	295
Chapter 14	
Using Time Machine with the NSA	297
14.1 Overview	297
14.2 Time Machine Screen	297
14.3 Using Time Machine	297
Chapter 15	
Users	301
15.1 Overview	301
15.2 What You Can Do	301
15.3 The Users Screen	301
15.3.1 User Icons	303
15.3.2 Adding or Editing an Account	303
15.3.3 Usernames	305
15.4 Displaying User Info	305
Chapter 16	
Groups	307
16.1 Overview	307
16.2 What You Can Do	307
16.3 The Groups Screen	307
16.3.1 Adding or Editing a Group	308
16.3.2 Group Names	309
Chapter 17	
Shares	311
17.1 Overview	311

17.2 What You Can Do	311
17.3 The Shares Screen	311
17.3.1 Adding or Editing Share	313
17.3.2 Configuring Advanced Share Access	314
17.3.3 Public and ANONYMOUS Share Access Rights	315
17.4 The Recycle Bin Configuration Screen	315
17.4.1 Recycle Bins	315
17.4.2 Configuring Recycle Bins	316
17.5 The Share Browser Screen	316
17.5.1 Moving or Copying Files	318
Chapter 18	
Maintenance Screens	319
18.1 Overview	319
18.2 What You Can Do	319
18.3 The Power Screen	319
18.3.1 Notes on NSA-310	319
18.3.2 Editing the Power Control Schedule Screen	322
18.4 The Log Screen	323
18.4.1 Report Config Screen	324
18.4.2 Email Setting	325
18.4.3 Report Setting	326
18.4.4 Syslog Server Setting	326
18.5 The Configuration Screen	327
18.6 SSL Certification	328
18.6.1 Modifying or Creating a Certificate	329
18.7 The Firmware Upgrade Screen	330
18.8 The Shutdown Screen	331
18.9 Technical Reference	332
18.9.1 Log Classes	332
18.9.2 Log Severity Levels	333
18.9.3 Log Messages	333
Chapter 19	
Protecting Your Data	341
19.1 Overview	341
19.2 Protection Methods	341
19.3 Configuration File Backup and Restoration	341
Chapter 20	
Troubleshooting.....	343
20.1 Troubleshooting Overview	343
20.2 Power, Hardware, Connections, and LEDs	343

20.3 NAS Starter Utility	345
20.4 NSA Login and Access	346
20.4.1 Enabling Scripting of Safe ActiveX Controls	348
20.5 I Cannot Access The NSA	350
20.6 Users Cannot Access the NSA	350
20.7 External USB Drives	352
20.8 Firmware	352
20.9 File Transfer	352
20.10 Networking	353
20.11 Some Features' Screens Do Not Display	353
20.12 Media Server Functions	354
20.13 Download Service and Broadcatching Functions	356
20.14 Web Publishing	357
20.15 Auto Upload	358
20.16 Package Management	358
20.17 Backups	359
Chapter 21	
Product Specifications	361
21.1 LEDs	361
21.2 Supported Media Server Content Formats	362
21.3 Supported iTunes Server Content Formats	363
Appendix A Setting Up Your Computer's IP Address	365
Appendix B Pop-up Windows, JavaScripts and Java Permissions.....	393
Appendix C Common Services	403
Appendix D Importing Certificates	407
Appendix E Open Source Licences	433
Appendix F Legal Information.....	565
Index	569

PART I

User's Guide

Getting to Know Your NSA

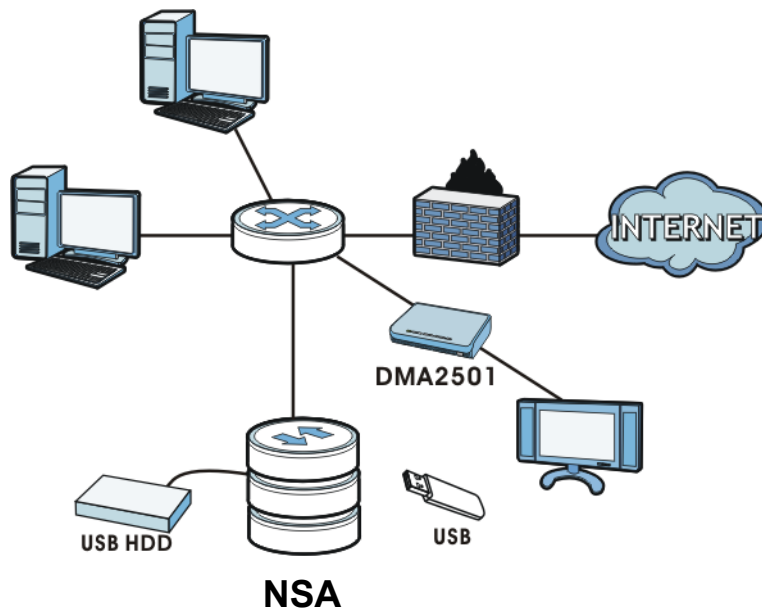
1.1 Overview

This chapter covers the main features and applications of the NSA.

Use the NSA to do the following.

- Share files between computers on your network.
- Back up files from your computers to the NSA.
- Use the **COPY/SYNC** button to copy or synchronize files between the NSA and USB devices like card readers, MP3 players, mass storage devices, and digital cameras without using a computer.
- Have the NSA handle large file downloads.
- Automatically download files from website feeds for convenient viewing.
- Play the NSA's video, music and photo files on your computers using the included media client software.
- Play the NSA's video, music and photo files on hardware-based media clients like the DMA-2501.
- Use the NSA's website to share files with remote users.
- Use iTunes on your computer to play video and music files stored on the NSA.
- Share printers.
- Automatically upload photo and video files to your FTP server, Flickr and YouTube accounts.

Figure 1 Example of the NSA in a Home Network

Above is the NSA in a home network. Users back up and share data on the NSA. The DMA-2501 plays the NSA's media files on the TV. A USB hard drive provides extra storage space and files are copied directly from the USB mass storage device to the NSA.

Place the NSA behind a firewall and/or IDP (Intrusion Detection and Prevention) device to protect it from attacks from the Internet.

Note: See [Chapter 21 on page 361](#) for a more detailed list of NSA features.

Refer to the Quick Start Guide for hardware connections and how to install and remove hard drives from the disk trays.

Note: Turn off and disconnect the NSA before you install or remove the internal hard disk or disks.

- The NSA320, NSA325, and NSA221 are 2-bay models.
- The NSA310 and NSA210 are 1-bay models.

1.1.1 Hard Disks for 2-Bay Models

The 2-bay NSA models have two internal hard disk bays. Install one or two SATA (Serial Advanced Technology Attachment) hard disks. Note that both SATA hard disks are treated as internal or SATA volumes in the **Storage > Volume** screen ([Section 8.3 on page 165](#)). Any hard disk connected to the USB port(s) is considered an external or USB volume.

1.1.2 Hard Disks for 1-Bay Models

The 1-bay NSA models have one internal hard disk bay and one external SATA (eSATA) port. This allows you to connect one internal SATA (Serial Advanced Technology Attachment) hard disk and one eSATA hard disk (optional).

Initializing the internal hard disk configures it as a JBOD volume by default. JBOD stands for Just a Bunch Of Disk and in this storage method, all disk space is used for your data - none is used for backup. If you are not using an eSATA hard disk, JBOD is the only storage method you can use.

If you attach an eSATA (external SATA) hard disk, you can create a RAID 1 volume. RAID 1 allows data recovery in case your hard disk fails. To create a RAID 1 volume on the NSA, you must delete the JBOD volume created by the firmware. Refer to [Section 8.3 on page 165](#) for the **Storage** screen where you can create the RAID 1 volume.

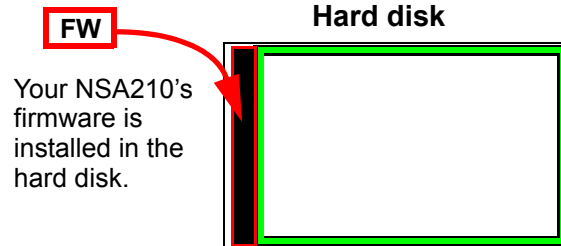
The eSATA hard disk can also be configured as a JBOD or a PC Compatible Volume. See [Section 8.1.1 on page 161](#) for more information on these storage methods.

Note that both SATA and eSATA hard disks are treated as internal or SATA volumes in the **Storage** screen ([Section 8.3 on page 165](#)). Any hard disk connected to the USB port(s) is considered an external or USB volume.

1.1.2.1 NSA210 Firmware

Before you can start using your NSA210, you have to install the firmware on the hard disk. Use the NAS Starter Utility to do this. See [Chapter 3 on page 31](#) for more information on the NAS Starter Utility.

Figure 2 NSA210 Hard Disk Partition

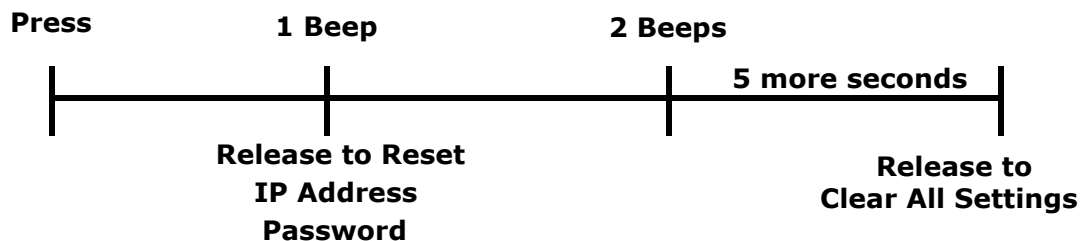
1.1.3 COPY/SYNC Button

Use the **COPY/SYNC** button on the front panel to copy or synchronize files between a connected USB device and the NSA. See [Section 10.10 on page 215](#) for more details on how to configure the copy/sync settings.

1.1.4 RESET Button

Use the **RESET** button on the rear panel to restore the NSA's default settings.

Figure 3 The RESET Button

- Press the **RESET** button until you hear one beep (after about two seconds), then release it. You will hear one more beep after you release the button.

This resets the NSA's IP address and password to the default values.

- Press the **RESET** button until you hear two beeps. After the second beep, continue pressing the button for five more seconds, then release it. You will hear three quick beeps after you release the button.

This resets the NSA to the factory default configuration. All settings you have configured on the NSA, including IP address, password, user accounts, groups, and so on will be reset to the factory defaults.

The reset process does NOT affect the volume settings, nor data stored on the NSA.

You should periodically back up your configuration file to your computer (see [Section 18.5 on page 327](#) for details about managing the NSA's configuration file). You could then restore your configuration in the event that you or someone else reset the NSA to the factory defaults.

Note: You should keep the NSA in a secure location in order to prevent unauthorized reset of the device.

You may need to close and re-open the NAS Starter Utility to discover the NSA. This is because the NSA automatically re-acquires IP address information, so its IP address may change. If no IP address information is assigned, the NSA uses Auto-IP to assign itself an IP address and subnet mask. For example, you could connect the NSA directly to your computer. If the computer is also set to get an IP address automatically, the computer and the NSA will choose addresses for themselves and be able to communicate.

NAS Starter Utility for NSA221, NSA310, NSA320, and NSA325

Note: This NAS Starter Utility is for NSA221, NSA310, NSA320, and NSA325. Installing this version of the NAS Starter Utility will uninstall previous versions.

2.1 Overview

This chapter describes the NAS Starter Utility for NSA310, NSA320, NSA325, and NSA221. Use the NAS Starter Utility to find, set up, and manage the NSA as well as copy files to it and access the files on it.

Make sure you have a backup of any existing data in the hard disk before installing it in the NSA. Using the initialization wizard formats the hard disk and deletes all data in the process.

There is a NAS Starter Utility available for Windows XP, Windows Vista, or Windows 7. Click **Help** to open a web help page about the NAS Starter Utility screens. NAS Starter Utility screens are shown here as they display with the Windows platform.

Note: Refer to the Quick Start Guide for your NSA's hardware connections and the steps for installing the NAS Starter Utility.

2.2 Starting the NAS Starter Utility

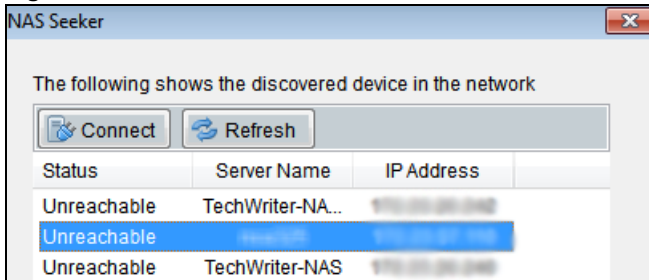
- The NAS Starter Utility broadcasts a request packet when you first run it. Each NSA has an NAS Starter Utility Agent that always listens and responds to requests from the NAS Starter Utility. The NAS Starter Utility receives the response packet that contains information, such as host name, IP, and so on.
- If you plan to use more than one NSA in your network, configure them with unique server names. This enables you to identify each NSA in the NAS Starter Utility screens.

2.3 NAS Seeker Screen

Use this screen to view the NSAs in your network. The NSA's **Server Name**. The default is 'nsa' followed by the number of your model ('**nsa320**' for example). See [Section 2.9 on page 29](#) for how to change it to a more recognizable one in your network.

Start the NAS Starter Utility (click the icon in your Desktop or in **Start > Programs > ZyXEL > NAS Starter Utility**). The first time you open the NAS Starter Utility the discovery screen appears as follows.

Figure 4 NAS Seeker

The following table describes the labels in this screen.

Table 1 NAS Seeker

LABEL	DESCRIPTION
Connect	Select a NSA and click this to connect to it.
Refresh	Click this to refresh the screen. The NAS Starter Utility does not automatically refresh.
Status	This shows whether the NSA is Online , Unreachable , Configuring , or Config Failed .
Server Name	This is the server name you configured for the NSA. If you have more than one NSA in your network, it is recommended that you give each one a unique name for identification purposes.
IP Address	This is the current IP address of the NSA.

2.4 Main NAS Starter Utility Screen

The main NAS Starter Utility screen displays after you select an NSA in the **NSA Seeker** screen.

Figure 5 NAS Starter Utility Main Screen

The following table describes the labels in this screen.

Table 2 NAS Starter Utility Main Screen

LABEL	DESCRIPTION
?	Click this to display the utility help.
Configuration	Click this to run the initialization wizard (see the utility help for details), configure system settings (see Section 2.9 on page 29), or go to the NSA's Web Configurator login screen (see Section 4.3 on page 49).
NAS Seeker	Click this to use the NSA Seeker screen (Section 2.3 on page 21) to find and connect to a different NSA on your network.
Server Name	This is the server name you configured for the NSA. If you have more than one NSA in your network, it is recommended that you give each one a unique name for identification purposes.
IP Address	This is the current IP address of the NSA.
MAC Address	This is the NSA's unique physical hardware address (MAC).
Firmware Version	This shows the version of firmware the NSA is currently using.
Status	This shows whether the NSA is Online , Uninitialized , Unreachable , Configuring , or Config Failed .
Run Initialization Wizard	This button displays if the NSA detects an installed hard disk that the NSA has not yet configured. Click the button to run the initialization wizard (see the utility help for details).

Table 2 NAS Starter Utility Main Screen

LABEL	DESCRIPTION
Capacity	This shows the NSA's total, in-use, and remaining storage capacity.
Media Player	Click this to go to the Home screens where you can play media files. See Section 4.4 on page 50 for details on the Home screen.
zPilot	Click this to launch the zPilot to drag and drop files onto the NSA.
Network Drive	Click this to add the NSA as a network drive in your computer's Windows Explorer.
Shared Folder	Click this to log into the NSA's file directory in Windows Explorer.
P2P Download	Click this to use the NSA to manage file downloads, including P2P downloads.
Dropbox	Click this to use your Dropbox account to move files to the NSA and have the NSA download *.torrent files.
Time Machine	Click this to use the Time Machine backup system for Mac OS X.
SMART	This displays when the NSA has the SMART package installed. Click this to view hard disk health and performance details.
WordPress	This displays when the NSA has the WordPress package installed. Click this to create and manage a blog or website. Use the NSA administrator credentials to log in. The administrator can then create accounts for other users.
eMule	This displays when the NSA has the eMule package installed. Click this to use the NSA's eMule peer-to-peer (P2P) file-sharing console to download and share files from the Internet. See Section 11.5 on page 233 for details.
Gallery	This displays when the NSA has the Gallery package installed. Click this to use your NSA to host pictures. You can upload images in your local computer or shares to this application. Use the NSA administrator account to log in to the Gallery console.
pyLoad	This displays when the NSA has the pyLoad package installed. Click this to use pyLoad to have the NSA manage your downloads, including those from one-click hosting sites.

2.5 Initialization Wizard

Use these screens to set up the NSA for the first time. The wizard will configure the NSA's basic settings.

You must log in using an admin account. The default administrator username is 'admin' and the default password is '1234' and click **Login**.

Choose **Default Configuration** (recommended) or manual configuration. Use the manual option if you need to name the NSA to configure specific network settings. Click **Next**.

2.5.1 Default Configuration

- 1 The NAS Starter Utility checks the Internet connection.
- 2 Type a new administrator password (and retype it to confirm). If you do not want to change the administrator password, you can leave the fields blank and just click **Next**.
- 3 Specify usernames and passwords for the individuals you want to be able to access the NSA.

- 4 Check your settings. If they are OK, click **Next**. Otherwise click **Back**. If you want to change anything other than the user accounts, keep clicking **Back** until you can change the wizard type to manual.
- 5 Wait while the NAS Starter Utility configures the NSA.

After the NAS Starter Utility finishes configuring the NSA, you can select **Run zPilot** to launch the zPilot to drag and drop files onto the NSA (see [Section 2.6 on page 27](#)) after clicking **Finish** or just click **Finish** to return to the main NAS Starter Utility screen (see [Section 2.4 on page 23](#)).

2.5.2 Manual Configuration

- 1 Set up the NSA's basic network configuration first.

Table 3 NAS Starter Utility > Config

LABEL	DESCRIPTION
Get IP automatically from DHCP server	Select this if the NSA is automatically assigned an IP address from the ISP or a DHCP server in your network.
Assign IP Manually	Select this if you want to assign the NSA a fixed IP address, subnet mask and default gateway. Note: Do not configure an IP address that is already in use in your network. This results to a network IP address conflict and makes the NSA inaccessible.
Use DNS server from DHCP server	Domain Name System (DNS) is for mapping a domain name to its corresponding IP address and vice versa. Select this if the NSA is automatically given DNS information from the ISP or a DHCP server in your network.
Assign DNS server manually	If you were given specific IP address(es) of the DNS server(s), select this and enter the primary and secondary DNS in the corresponding fields.

- 2 If your Internet connection requires you to enter a user name and password to connect to the Internet, enter them here and click **Next**. If you do not need to enter a user name and password to connect to the Internet, click **Skip**.
- 3 The NAS Starter Utility checks the Internet connection.
- 4 Type a new administrator password (and retype it to confirm) and click **Next**. If you do not want to change the administrator password, you can leave the fields blank and just click **Next**.
- 5 Specify a name to uniquely identify the NSA on your network. Choose the time zone of your location. This sets the time difference between your time zone and Greenwich Mean Time (GMT).
- 6 Select how to configure the hard disks.

With only one hard disk installed, just click **Next**. If you have two hard disks installed choose one of the following:

- RAID 1: Use this to mirror all data on one disk to the other disk to protect against data loss.
- Individual Disks: Use this if you want maximum storage capacity and/or you have other means of protecting your data. This creates two JBOD volumes (with one disk in each), a failure of one disk (volume) should not affect the other volume (disk).

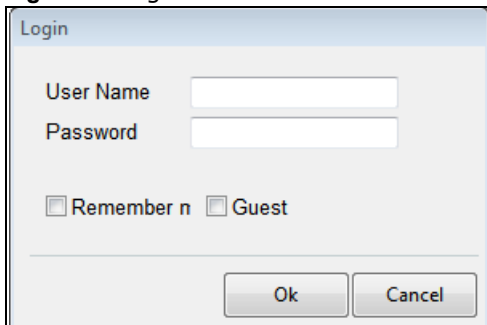
- JBOD: Use this if you want maximum storage capacity and/or you have other means of protecting your data. This combines the two physical disks into a single virtual one, so they appear as a single large disk.
 - RAID 0: Use this if you want maximum speed for your disks, and/or you have other means of protecting your data. RAID 0 has the fastest read and write performance but if one disk fails you lose all your data from both disks.
- 7 This screen lists the shares the NAS Starter Utility creates on the NSA by default. Select the ones you want to use as network drives in Windows Explorer.
 - 8 Specify usernames and passwords for the individuals you want to be able to access the NSA and click **Next**.
 - 9 If the settings are OK, click **Next**. Otherwise click **Back**. If you want to change anything other than the user accounts, keep clicking **Back** until you can change the wizard type to manual.
 - 10 Wait while the NAS Starter Utility configures the NSA.

After the NAS Starter Utility finishes configuring the NSA, you can click **Show the directory of the NAS** to see the NSA's shares (see [Section 2.5.3 on page 26](#)) or click **Finish** to return to the main NAS Starter Utility screen (see [Section 2.4 on page 23](#)).

2.5.3 Directory of the NAS

Click **Shared Folder** to log into the NSA's file directory in Windows Explorer. Enter the administrator user name and password and click **Login**.

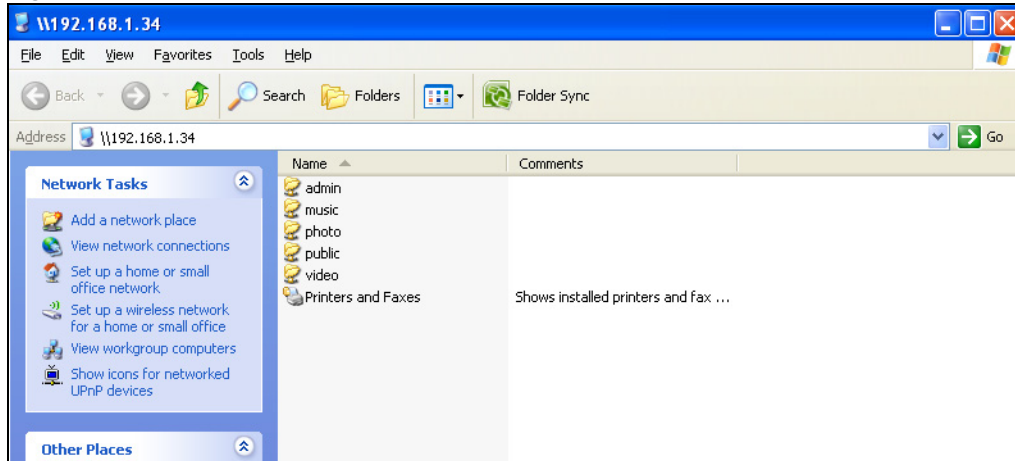
Figure 6 Login

The utility opens the NSA's directory in Windows Explorer.

Figure 7 Directory

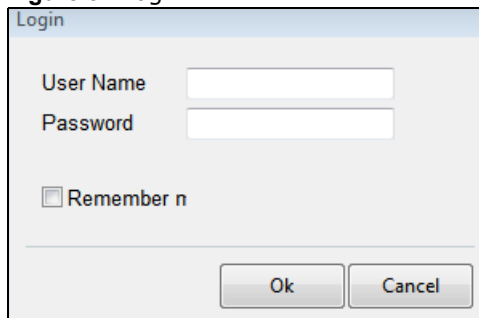

2.6 Import Files or Folders with zPilot

In the main NAS Starter Utility screen click **zPilot** to be able to drag and drop files from your computer to the NSA.

Enter the administrator user name and password and click **Login**.

Figure 8 Login

The zPilot icon displays.

Figure 9 zPilot

Drag files onto the zPilot icon to move them to the NSA. zPilot automatically sorts music, photo, and video files into the **Music**, **Photo**, and **Video** folders. zPilot automatically sorts the types of media files listed in [Table 128 on page 362](#) (except for the subtitles). Other types of files go to the **Public**

folder. For folders of files you are prompted to choose the target destination. The zPilot icon shows the transfer rate.

Figure 10 zPilot Showing Transfer Rate

Double-click the zPilot icon to display status details about the file transfers. Select an entry and click **Pause**, **Resume**, or **Remove** to control the transfer. After the transfer finishes you can select the entry and click **Open Destination Folder** to see the file on the NSA. Click **Clear Completed** to clear completed transfers from the list.

Figure 11 zPilot Transfer Details

Status	File Name	Percent
Completed	BellyDance_2011.mp4	100%

2.7 Network Drive

In the main NAS Starter Utility screen click **Network Drive** to add the NSA as a network drive in your computer's Windows Explorer.

Enter your user name and password and click **Login** to be able to add the NSA's shares to which you have access as network drives. Otherwise select **Guest** and click **Login** to be able to add the NSA's public shares as network drives.

Figure 12 Login

Login

User Name

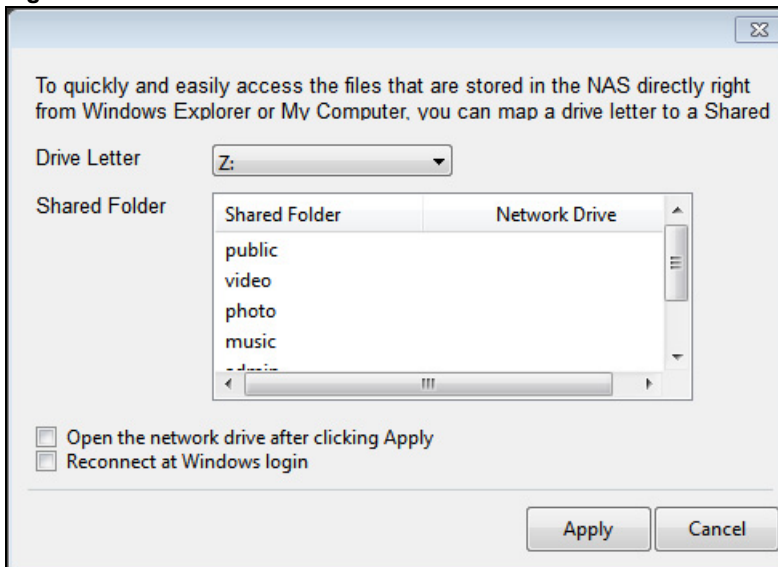
Password

Remember n Guest

Select a share on the NSA and the drive letter on your computer to which you want to map it. The shares that each user can select to map depends on the user's permissions. For example, if share1 is private to user1, then only user1 is allowed to map share1. The table displays the NSA shares that are already mapped to drive letters on your computer. After you click **Apply** you can see the

new drive in Windows Explorer (My Computer) where you can access and use it like your computer's other drives.

Figure 13 Network Drive

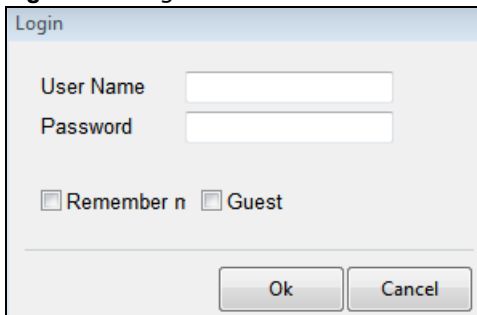

2.8 Manage the Device

In the main NAS Starter Utility screen click **Configuration > Manage the Device** to log into the NSA's administration screens where you can manage the NSA.

Enter the administrator user name and password and click **Login**.

Figure 14 Login

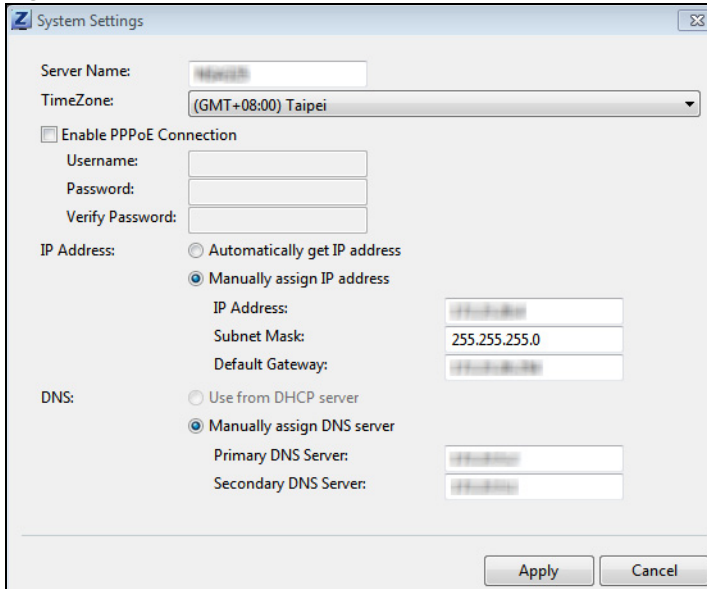
See [Section 4.5 on page 62](#) for more on the administration screens.

2.9 Configure System Settings

Use these screens to be able to change the NSA's server name, time zone, PPPoE, IP address, subnet mask, default gateway, or DNS settings.

Click **Configuration > System Setting** in the main utility screen to display the following screen.

Figure 15 NAS Starter Utility > Configuration > System Setting

The following table describes the labels in this screen.

Table 4 NAS Starter Utility > Configuration > System Setting

LABEL	DESCRIPTION
Server Name	Specify a name to uniquely identify the NSA on your network. You can enter up to 15 alphanumeric characters with minus signs allowed but not as the last character. The name must begin with an alphabetic character (a-z) and is case sensitive.
Time Zone	Choose the time zone of your location. This will set the time difference between your time zone and Greenwich Mean Time (GMT).
Enable PPPoE Connection	Click this if your Internet connection requires you to enter a user name and password to connect to the Internet. Enter your user name and password
Automatically get IP address	Select this if the NSA is automatically assigned an IP address from the ISP or a DHCP server in your network.
Manually assign IP address	Select this if you want to assign the NSA a fixed IP address, subnet mask and default gateway. Note: Do not configure an IP address that is already in use in your network. This results to a network IP address conflict and makes the NSA inaccessible.
Use from DHCP server	Domain Name System (DNS) is for mapping a domain name to its corresponding IP address and vice versa. Select this if the NSA is automatically given DNS information from the ISP or a DHCP server in your network.
DNS	Domain Name System (DNS) is for mapping a domain name to its corresponding IP address and vice versa. Select Use from DHCP server if the NSA is automatically given DNS information from the ISP or a DHCP server in your network. Select Manually assign DNS server if you were given specific IP address(es) of the DNS server(s). Enter the primary and secondary DNS in the corresponding fields.

NAS Starter Utility for NSA210

3.1 Overview

This chapter describes the NAS Starter Utility for NSA210. Use the NAS Starter Utility to find, set up, and manage the NSA as well as copy files to it and access the files on it.

Make sure you have a backup of any existing data in the hard disk before installing it in the NSA. Using the initialization wizard formats the hard disk and deletes all data in the process.

There is a NAS Starter Utility available for Windows XP, Windows Vista, or Windows 7. Click **Help** to open a web help page about the NAS Starter Utility screens. NAS Starter Utility screens are shown here as they display with the Windows platform.

Note: Refer to the Quick Start Guide for your NSA's hardware connections and the steps for installing the NAS Starter Utility. The NAS Starter Utility software version number is 2.02.

Note: If you have a NSA221, NSA310, NSA320 or NSA325, it is recommended to use the latest version of the NAS Starter Utility (see [Chapter 2 on page 21](#)). Installing the latest version of the utility will uninstall previous versions.

Note: If the NSA210 will be used on the same network as the NSA221, NSA310, NSA320, or NSA325, utility version 2.02 must first be used to install firmware on the NSA210. You can then install the latest version of the utility for NSA221, NSA310, NSA320, or NSA325 on your computer (see [Chapter 2 on page 21](#)). The NSA210 can be configured by Web Configurator by entering its IP address or server name (see the NAS Seeker on [Section 2.3 on page 21](#)) into your web browser (see [Section 4.2.2 on page 48](#)).

3.2 Starting the NAS Starter Utility

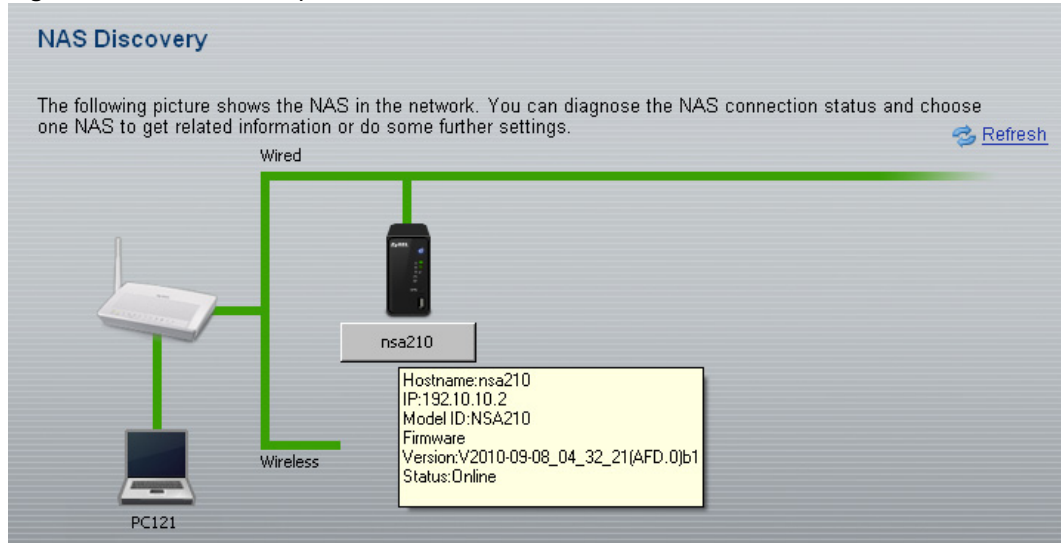
- The NAS Starter Utility broadcasts a request packet when you first run it. Each NSA has an NAS Starter Utility Agent that always listens and responds to requests from the NAS Starter Utility. The NAS Starter Utility receives the response packet that contains information, such as host name, IP, and so on.
- If you plan to use more than one NSA in your network, configure them with unique server names. This enables you to identify each NSA in the NAS Starter Utility screens.

3.3 NAS Discovery Screen

Use this screen to view the NSAs in your network. The NSA's **Server Name**. The default is 'nsa' followed by the number of your model ('**nsa210**' for example). See [Section 3.9 on page 45](#) for how to change it to a more recognizable one in your network.

Start the NAS Starter Utility (click the icon in your Desktop or in **Start > Programs > ZyXEL > NAS Starter Utility**). The first time you open the NAS Starter Utility the discovery screen appears as follows.

Figure 16 NAS Discovery

The following table describes the labels in this screen.

Table 5 NAS Discovery

LABEL	DESCRIPTION
Refresh	Click this to refresh the screen. The NAS Starter Utility does not automatically refresh.
Hostname	<p>This is the server name you configured for the NSA. If you have more than one NSA in your network, it is recommended that you give each one a unique name for identification purposes.</p> <p>If you have several NSAs connected to your computer/network, hover your mouse over the host name to view the details of each device. A box pops up containing details about the NSA.</p> <p>Hostname shows the NSA's configured server name.</p> <p>IP shows the NSA's current IP address.</p> <p>Model ID shows the NSA's model name.</p> <p>Firmware Version shows the version of firmware the NSA is currently using.</p> <p>Status shows whether the NSA is Online, Unreachable, Configuring, or Config Failed.</p>

3.4 Main NAS Starter Utility Screen

The main NAS Starter Utility screen displays after you select a NSA in the **NSA Discovery** screen.

Figure 17 NAS Starter Utility Main Screen

The following table describes the labels in this screen.

Table 6 NAS Starter Utility Main Screen

LABEL	DESCRIPTION
Discovery	Click this to use the NSA Discovery screen (Section 3.3 on page 32) to find and select the NSA on your network to which you want to connect.
bar	The bar shows the NSA's in-use and remaining storage capacity.
Name	This is the server name you configured for the NSA. If you have more than one NSA in your network, it is recommended that you give each one a unique name for identification purposes.
Firmware	This shows the version of firmware the NSA is currently using.
IP address	This is the current IP address of the NSA.
Status	This shows whether the NSA is Online , Unreachable , Configuring , or Config Failed .
NAS Discovery	Click this to use the NSA Discovery screen (Section 3.3 on page 32) to find and select the NSA on your network to which you want to connect.
Import files or folders with zPilot	Click this to launch zPilot to drag and drop files onto the NSA.
Add a network drive to My Computer	Click this to add the NSA as a network drive in your computer's Windows Explorer.
Manage the device	Click this to log into the advanced administration screens. See Section 4.5 on page 62 for details on the administration screens.
Play Media Files from Home Screen	Click this to enjoy your media files though your web browser. See Section 4.4 on page 50 for details on the Home screen.

Table 6 NAS Starter Utility Main Screen

LABEL	DESCRIPTION
Show the directory of the NSA	Click this to open the NSA's file directory in Windows Explorer. See Section 3.5.3 on page 42 for details.
Run the Initialization Wizard	Click this to set up the NSA for the first time. See Section 3.5 on page 34 for details.
Configure network setting	Click this to change the NSA network settings such as the NSA's name, IP address, subnet mask, default gateway, DNS, or PPPoE. See Section 3.9 on page 45 for details.

3.5 Initialization Wizard

Use these screens to set up the NSA for the first time. The wizard will configure the NSA's basic settings. It also installs the firmware on the hard disk.

Click **Run the Initialization Wizard** in the main utility screen **to display** the following screen. You must log in using an admin account. The default administrator username is 'admin' and the default password is '1234' and click **Next**.

Figure 18 Initialization Wizard Welcome

Welcome

If the NAS is still using the default password, you can find it in the Quick Start Guide.

Username:

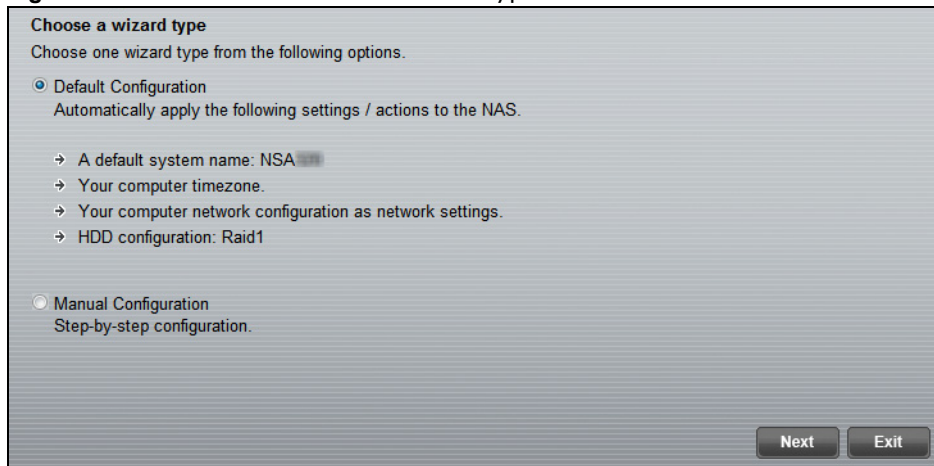
Password:

 All data on disk(s) will be erased.

Next Exit

Choose **Default Configuration** (recommended) or manual configuration. Use the manual option if you need to name the NSA to configure specific network settings. Click **Next**.

Figure 19 Initialization Wizard: Wizard Type

3.5.1 Default Configuration

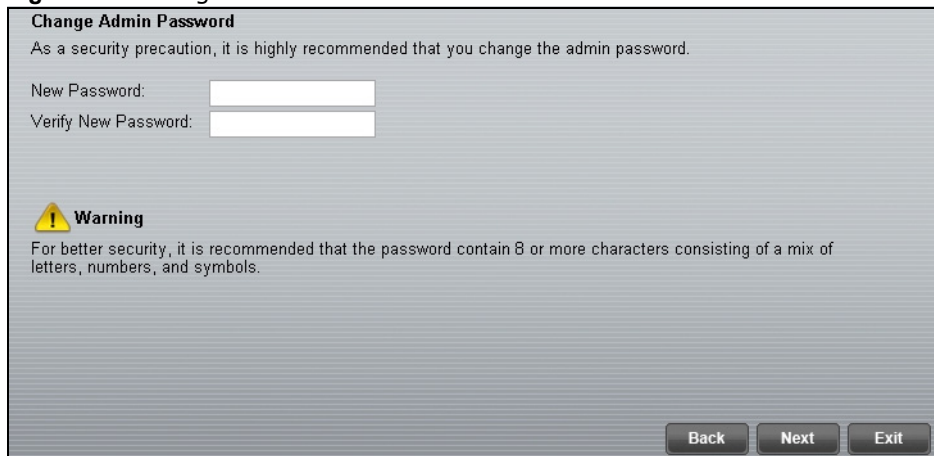
- 1 The NAS Starter Utility checks the Internet connection.

Figure 20 Check Network Connection

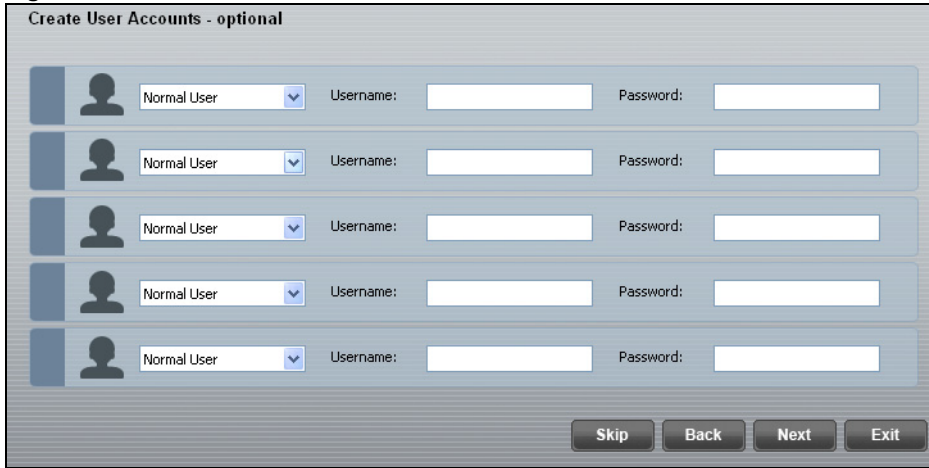
- 2 Type a new administrator password (and retype it to confirm). If you do not want to change the administrator password, you can leave the fields blank and just click **Next**.

Figure 21 Change Admin Password

- 3 Specify usernames and passwords for the individuals you want to be able to access the NSA.

Figure 22 Create User Accounts

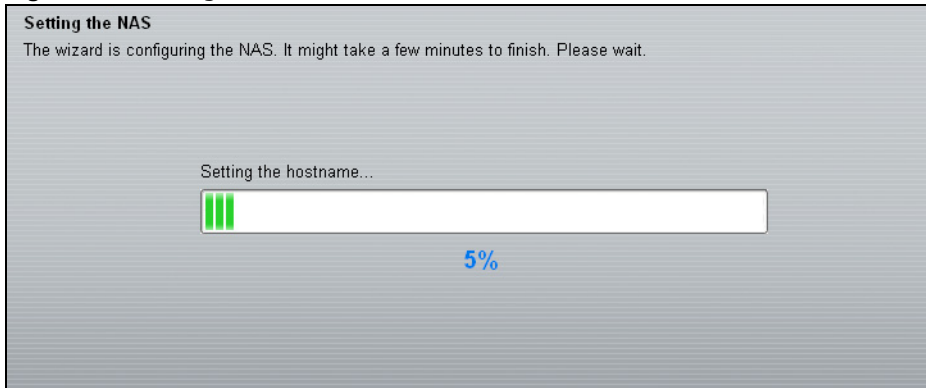
- 4 Check your settings. If they are OK, click **Next**. Otherwise click **Back**. If you want to change anything other than the user accounts, keep clicking **Back** until you can change the wizard type to manual.

Figure 23 Confirm Settings

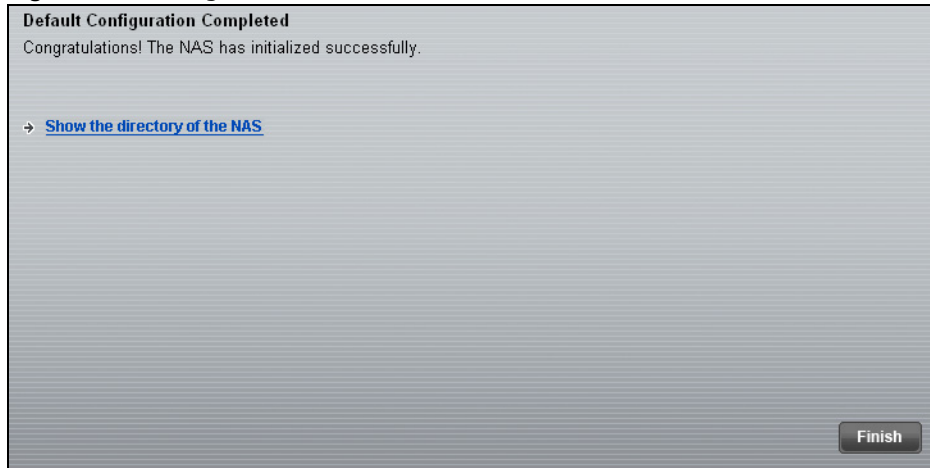
- 5 Wait while the NAS Starter Utility configures the NSA.

Figure 24 Setting the NAS

After the NAS Starter Utility finishes configuring the NSA, you can click **Show the directory of the NAS** to see the NSA's shares (see [Section 3.5.3 on page 42](#)) or click **Finish** to return to the main NAS Starter Utility screen (see [Section 3.4 on page 33](#)).

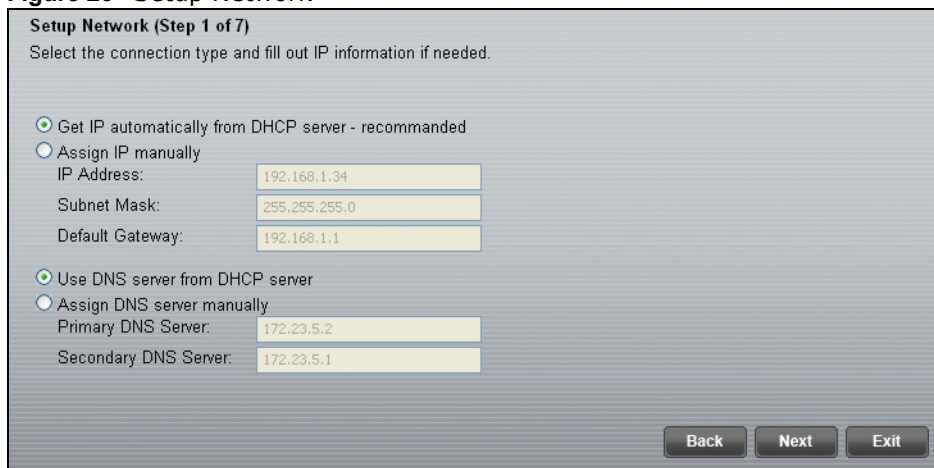
Figure 25 Setting the NAS

3.5.2 Manual Configuration

- 1 Set up the NSA's basic network configuration first.

Figure 26 Setup Network

The following table describes the labels in this screen.

Table 7 NAS Starter Utility > Config

LABEL	DESCRIPTION
Get IP automatically from DHCP server	Select this if the NSA is automatically assigned an IP address from the ISP or a DHCP server in your network.
Assign IP Manually	Select this if you want to assign the NSA a fixed IP address, subnet mask and default gateway. Note: Do not configure an IP address that is already in use in your network. This results to a network IP address conflict and makes the NSA inaccessible.

Table 7 NAS Starter Utility > Config

LABEL	DESCRIPTION
Use DNS server from DHCP server	Domain Name System (DNS) is for mapping a domain name to its corresponding IP address and vice versa. Select this if the NSA is automatically given DNS information from the ISP or a DHCP server in your network.
Assign DNS server manually	If you were given specific IP address(es) of the DNS server(s), select this and enter the primary and secondary DNS in the corresponding fields.

- 2 If your Internet connection requires you to enter a user name and password to connect to the Internet, enter them here and click **Next**. If you do not need to enter a user name and password to connect to the Internet, click **Skip**.

Figure 27 PPPoE

Setup Network (Step 1 of 7)
 Complete the PPPoE section only if you must use a username and password to connect to the Internet.

Username:

Password:

Verify Password:

Skip Back Next Exit

- 3 The NAS Starter Utility checks the Internet connection.

Figure 28 Check Network Connection

- 4 Type a new administrator password (and retype it to confirm) and click **Next**. If you do not want to change the administrator password, you can leave the fields blank and just click **Next**.

Figure 29 Change Admin Password

Change Admin Password (Step 3 of 7)
As a security precaution, it is highly recommended that you change the admin password.

New Password:
Verify New Password:

Warning
For better security, it is recommended that the password contain 8 or more characters consisting of a mix of letters, numbers, and symbols.

Back Next Exit

- 5 Specify a name to uniquely identify the NSA on your network. Choose the time zone of your location. This sets the time difference between your time zone and Greenwich Mean Time (GMT).

Figure 30 Enter general information

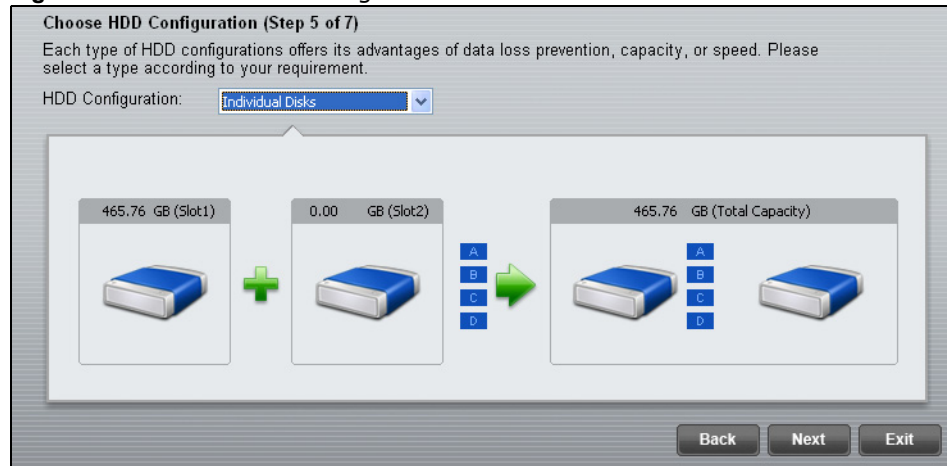
Enter general information (Step 4 of 7)
Give the NAS a name and select a timezone.

NAS Name:

Timezone:

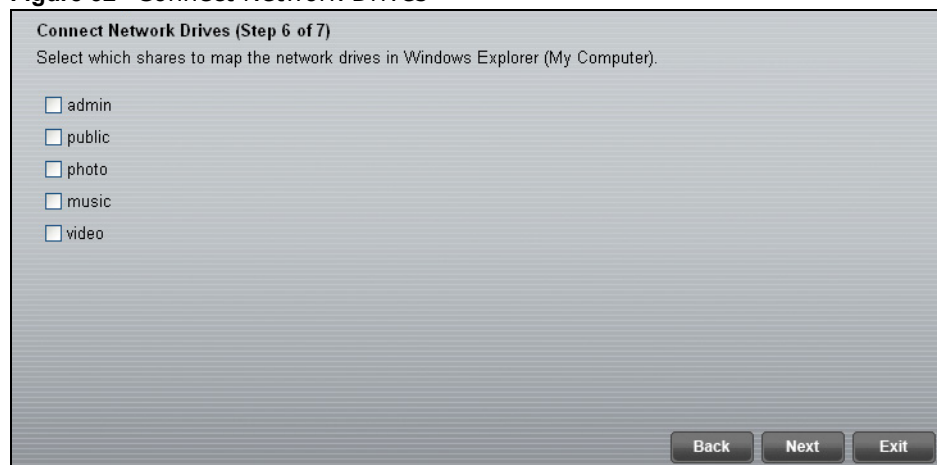
Back Next Exit

6 Select how to configure the hard disks.

Figure 31 Choose HDD Configuration

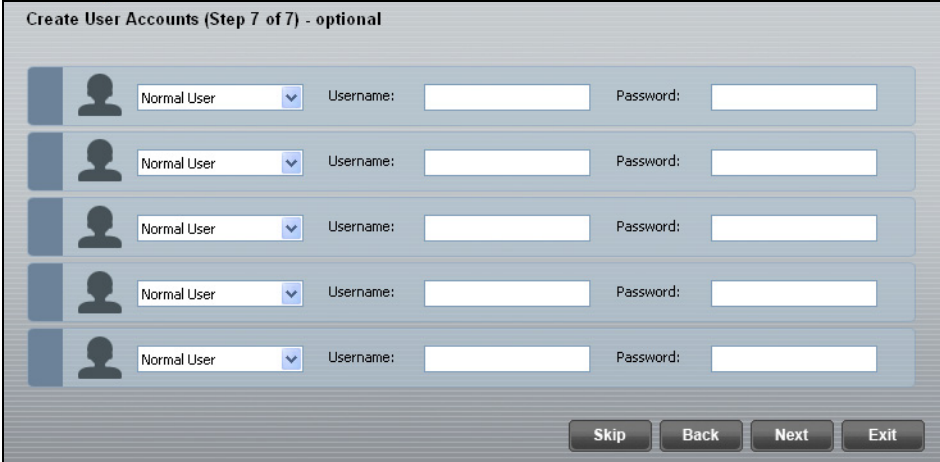
With only one hard disk installed, just click **Next**. If you have two hard disks installed choose one of the following:

- RAID 1: Use this to mirror all data on one disk to the other disk to protect against data loss.
 - Individual Disks: Use this if you want maximum storage capacity and/or you have other means of protecting your data. This creates two JBOD volumes (with one disk in each), a failure of one disk (volume) should not affect the other volume (disk).
 - JBOD: Use this if you want maximum storage capacity and/or you have other means of protecting your data. This combines the two physical disks into a single virtual one, so they appear as a single large disk.
 - RAID 0: Use this if you want maximum speed for your disks, and/or you have other means of protecting your data. RAID 0 has the fastest read and write performance but if one disk fails you lose all your data from both disks.
- 7 This screen lists the shares the NAS Starter Utility creates on the NSA by default. Select the ones you want to use as network drives in Windows Explorer.

Figure 32 Connect Network Drives

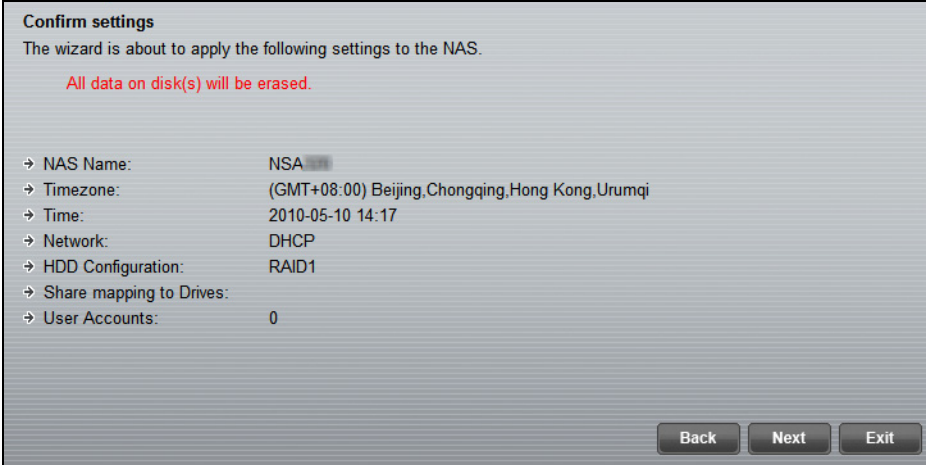
- 8 Specify usernames and passwords for the individuals you want to be able to access the NSA and click **Next**.

Figure 33 Create User Accounts

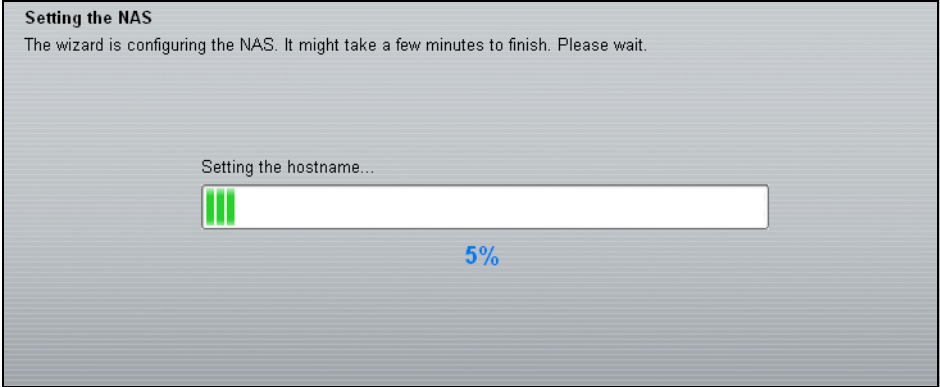
- 9 If the settings are OK, click **Next**. Otherwise click **Back**. If you want to change anything other than the user accounts, keep clicking **Back** until you can change the wizard type to manual.

Figure 34 Confirm Settings

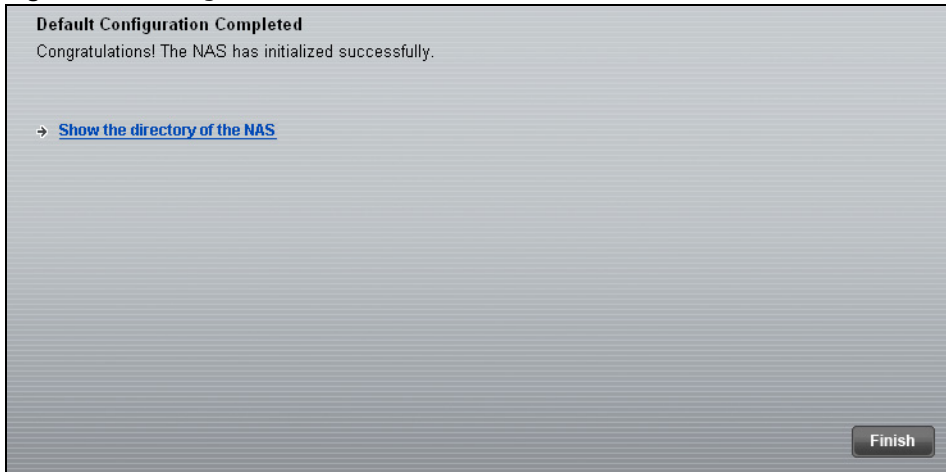
- 10 Wait while the NAS Starter Utility configures the NSA.

Figure 35 Setting the NAS

After the NAS Starter Utility finishes configuring the NSA, you can click **Show the directory of the NAS** to see the NSA’s shares (see Section 3.5.3 on page 42) or click **Finish** to return to the main NAS Starter Utility screen (see Section 3.4 on page 33).

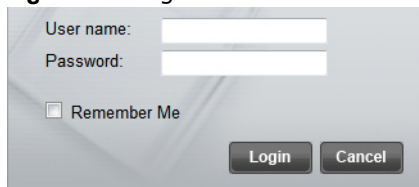
Figure 36 Setting the NAS

3.5.3 Directory of the NAS

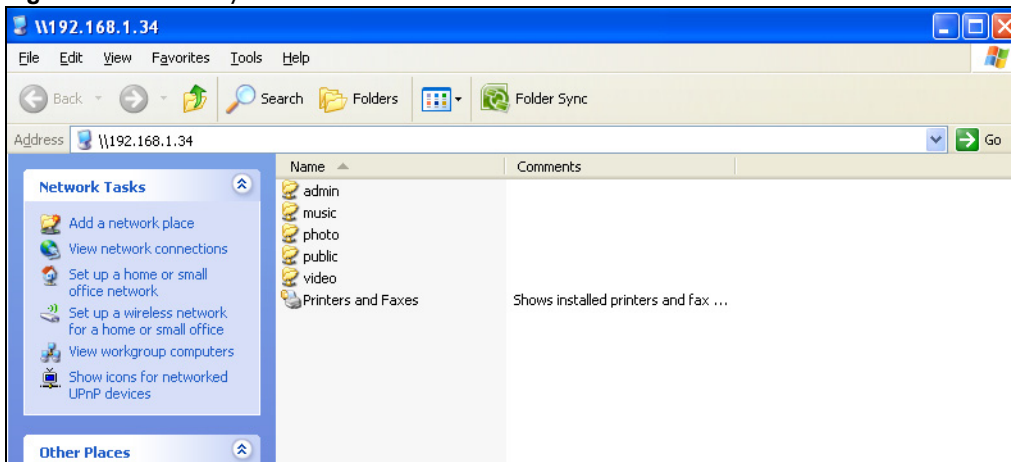
Enter the administrator user name and password and click **Login**.

Figure 37 Login

The utility opens the NSA’s directory in Windows Explorer.

Figure 38 Directory

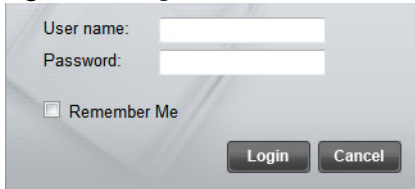

3.6 Import Files or Folders with zPilot

In the main NAS Starter Utility screen click **Import files or folders with zPilot** to be able to drag and drop files from your computer to the NSA.

Enter the administrator user name and password and click **Login**.

Figure 39 Login

User name:

Password:

Remember Me

Login Cancel

The zPilot icon displays.

Figure 40 zPilot

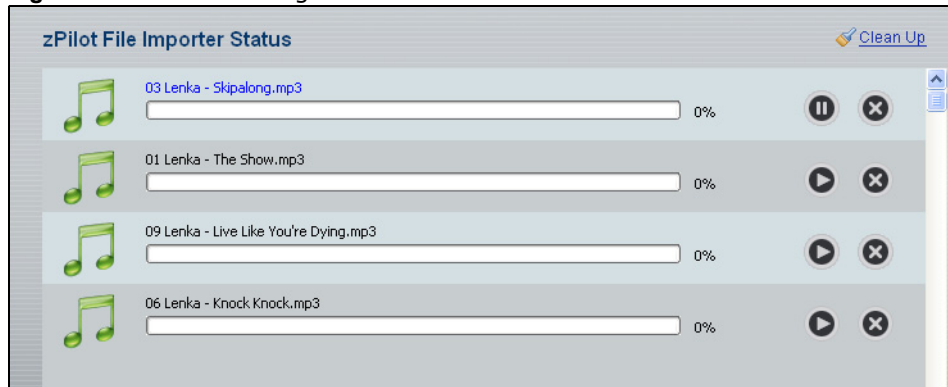
Drag files onto the zPilot icon to move them to the NSA. zPilot automatically sorts music, photo, and video files into the **Music**, **Photo**, and **Video** folders. zPilot can automatically sort the types of media files listed in [Table 128 on page 362](#) (except for the subtitles). Other types of files go to the **Public** folder. For folders of files you are prompted to choose the target destination. The zPilot icon shows the transfer rate.

Figure 41 zPilot Showing Transfer Rate

Double-click the zPilot icon to display the NAS Starter Utility screen with status details about the file transfers. Click the "x" button next to a file entry to stop transferring the file. Click **Clean Up** to clear completed transfers from the list.

Figure 42 zPilot Showing Transfer Rate

3.7 Add a Network Drive to My Computer

In the main NAS Starter Utility screen click **Add a network drive to My Computer** to add the NSA as a network drive in your computer's Windows Explorer.

Enter your user name and password and click **Login** to be able to add the NSA's shares to which you have access as network drives. Otherwise select **Guest** and click **Login** to be able to add the NSA's public shares as network drives.

Figure 43 Login

- User name:
- Password:
- Remember Me
- Guest
- Login button
- Cancel button

Select a share on the NSA and the drive letter on your computer to which you want to map it. The shares that each user can select to map depends on the user's permissions. For example, if share1 is private to user1, then only user1 is allowed to map share1. The table displays the NSA shares that are already mapped to drive letters on your computer. After you click **OK** you can see the new drive in Windows Explorer (My Computer) where you can access and use it like your computer's other drives.

Figure 44 Network Drive Mapping

- Instructions: Select a Share and specify a drive letter. Successfully connected network drives can be found later in Windows Explorer (My Computer).
- Share: public (dropdown menu)
- Drive Letter: Z: (dropdown menu)
- Current Network Drive being associated to this NAS
- Table showing current mappings:

Drive Letter	Share
W	public

- Ok button
- Exit button

3.8 Manage the Device

In the main NAS Starter Utility screen click **Manage the Device** to log into the NSA's administration screens where you can manage the NSA.

Enter the administrator user name and password and click **Login**.

Figure 45 Login

See [Section 4.5 on page 62](#) for more on the administration screens.

3.9 Configure Network Setting

Use these screens to change the NSA network settings such as the NSA's name, IP address, subnet mask, default gateway, DNS, or PPPoE.

Click **Configure network setting** in the main utility screen to display the following screen.

Figure 46 NAS Starter Utility > Configure network setting

The following table describes the labels in this screen.

Table 8 NAS Starter Utility > Configure network setting

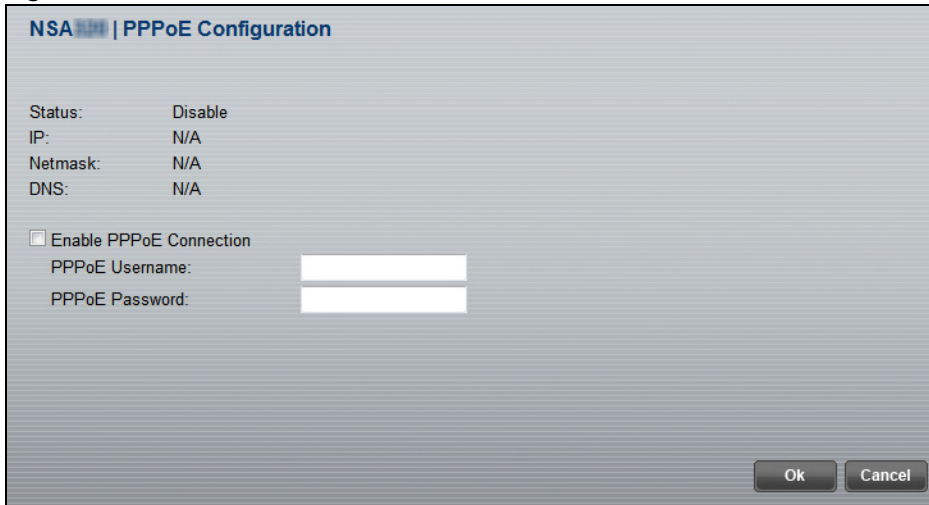
LABEL	DESCRIPTION
NAS Name	Specify a name to uniquely identify the NSA on your network. You can enter up to 15 alphanumeric characters with minus signs allowed but not as the last character. The name must begin with an alphabetic character (a-z) and is case sensitive.
Get IP automatically from DHCP server	Select this if the NSA is automatically assigned an IP address from the ISP or a DHCP server in your network.
Assign IP Manually	Select this if you want to assign the NSA a fixed IP address, subnet mask and default gateway. Note: Do not configure an IP address that is already in use in your network. This results to a network IP address conflict and makes the NSA inaccessible.

Table 8 NAS Starter Utility > Configure network setting

LABEL	DESCRIPTION
Use DNS server from DHCP server	Domain Name System (DNS) is for mapping a domain name to its corresponding IP address and vice versa. Select this if the NSA is automatically given DNS information from the ISP or a DHCP server in your network.
Assign DNS server manually	If you were given specific IP address(es) of the DNS server(s), select this and enter the primary and secondary DNS in the corresponding fields.
PPPoE	Click this if your Internet connection requires you to enter a user name and password to connect to the Internet.

If your Internet connection requires you to enter a user name and password to connect to the Internet, select **Enable PPPoE Connection** and enter your user name and password.

Figure 47 PPPoE

Web Configurator Basics

4.1 Overview

This chapter describes how to access the NSA web configurator and provides an overview of its screens.

The web configurator is an HTML-based management interface that allows easy NSA setup and management using an Internet browser.

Use Internet Explorer 7.0, Mozilla Firefox 3.6, Safari 5, Google Chrome 10, or later versions of these browsers. The recommended screen resolution is 1024 by 768 pixels or higher.

In order to use the web configurator you need to allow:

- Web browser pop-up windows from your device. Web pop-up blocking is enabled by default in Windows XP SP (Service Pack) 2.
- JavaScript (enabled by default).

4.2 Accessing the NSA Web Configurator

Make sure your NSA is properly connected and that your computer is in the same subnet as the NSA (refer to the Quick Start Guide or the appendices).

4.2.1 Access the NSA Via NAS Starter Utility

If you don't know the IP address of the NSA, then use the NAS Starter Utility to find it. Refer to the Quick Start Guide for how to install and run the NAS Starter Utility. See [Chapter 2 on page 21](#) for

more information on the NAS Starter Utility for NSA310, NSA320, NSA325, and NSA221 and [Chapter 3 on page 31](#) for more information on the NAS Starter Utility for NSA210.

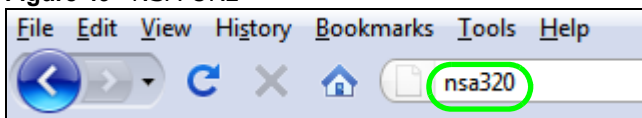
Figure 48 NAS Starter Utility Main Screen for NSA310, NSA320, NSA325, and NSA221

4.2.2 Web Browser Access

Configure the server name of your NSA using the **Network Configuration** screen ([Section 3.9 on page 45](#)) of the NAS Starter Utility. Open your browser and type in the server name of the NSA. The default is 'nsa' followed by the number of your model ('**nsa320**' for example).

Figure 49 NSA URL

4.3 Login

The default username and password are 'admin' and '1234' respectively. Enter your username and password. See [Chapter 15 on page 301](#) for how to create other user accounts. If you use the option to stay logged in for two weeks (assuming you do not log out), make sure you keep your computer secure from unauthorized access. Click **User Login** to go to the **Home** screens where you can play media files. Click **Administrator Login** to go to the advanced administration screens.

Figure 50 NSA Login Screen

Language : English

Enter Username/password and click to login.

Username

Password

(a maximum of 14 alphanumeric, printable characters, no single and double quotes)

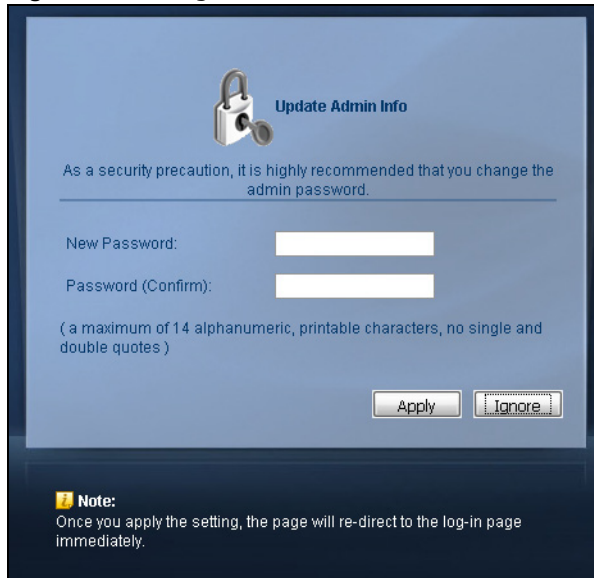
Keep me logged in for two weeks

User Login Administrator Login Reset

Note:
Please turn on the Javascript and ActiveX control setting on Internet Explorer.

If you have not done so yet, you should see a screen asking you to change your password (highly recommended) as shown next. Type a new password (and retype it to confirm) and click **Apply** or click **Ignore**.

Figure 51 Change Password Screen

Update Admin Info

As a security precaution, it is highly recommended that you change the admin password.

New Password:

Password (Confirm):

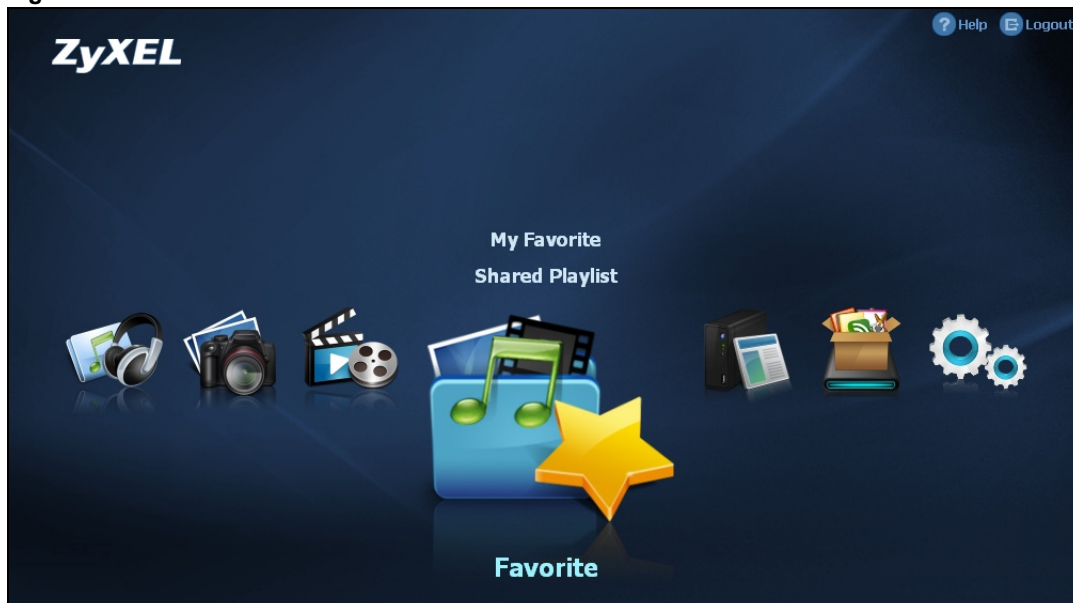
(a maximum of 14 alphanumeric, printable characters, no single and double quotes)

Note:
Once you apply the setting, the page will re-direct to the log-in page immediately.

4.4 Home Screens

The **Home** screen after you log in using **User Login**.

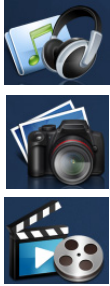

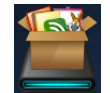

Figure 52 Home

Note: If you did not select the option to stay logged in for two weeks when you logged in, the web configurator management session automatically times out if it is left idle for 15 minutes. Simply log back into the NSA if this happens to you.

The main **Home** screen displays icons for the various features you can access.

Table 9 Main Home Screen Icons

ICON	DESCRIPTION
	Use Music , Photo , and Video to play and organize your music, picture, and video files.
	Use Favorite to create and edit playlists.
	Use File Browser to see your files in a tree-folder structure.
	Administrators can use Application Zone to install, access, and manage the NSA's applications.
	Use System to edit general system settings or log into the administrator advanced configuration screens.

Note: Your browser may need Windows Media Player and VLC plugins installed to play music and video files. To get the VLC plugins, you have to download and install VLC (use the .exe file). To install a VLC plugin for Firefox, when you install VLC, you have to select the Mozilla plugin option. To display your photos as a 3-D wall for quick browsing, install the CoolIris plugin.

Current VLC plugins may not support srt file format subtitles when playing videos.

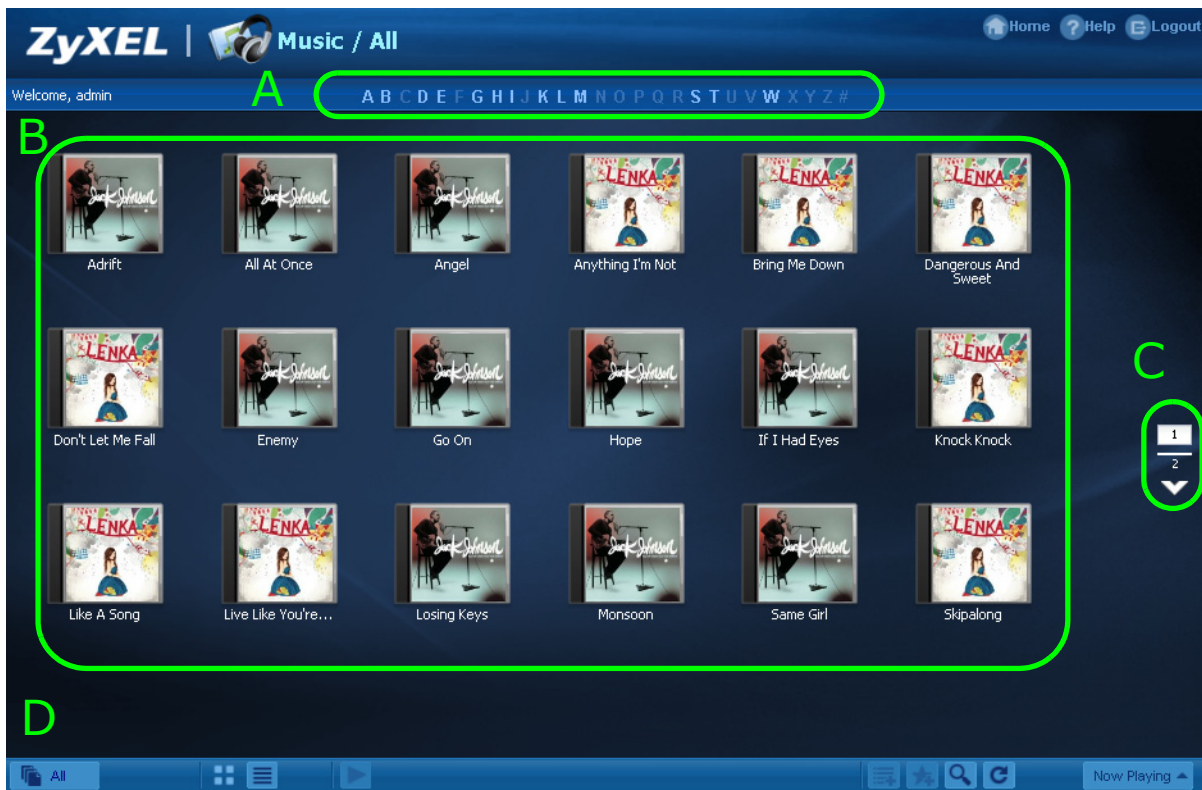
The icons at the top-right of the screen are visible from most screens. Use them to navigate between the screens and menus. The following table describes the icons.

Table 10 Global Home Labels and Icons

LABEL/ICON	DESCRIPTION
Home	Click this to return to the Home screen.
Help	Click this to open a web help page specific to the screen you are currently configuring.
Logout	Click this at any time to exit the web configurator.

Here are some **Home** screen descriptions. A music screen is shown here as an example. Other screens work in a similar way.

Figure 53 Music Screen

This table describes common labels in the **Home** media screens. Not every item displays in every screen.

Table 11 Home Media Screens

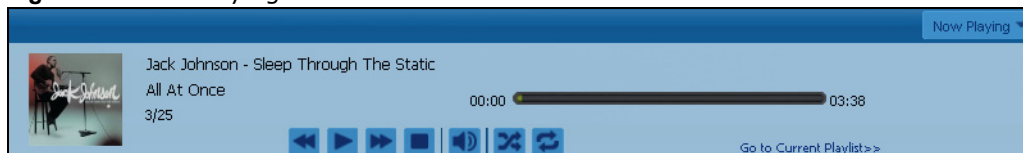
LABEL	DESCRIPTION
A	Click a letter to go to the first item starting with that letter.
B	View files. Double-click an item to play it.
C	Shows which page is displaying and the total number of pages of entries. Click an arrow or type a number to go to another page of entries.
D	<p>Select the sorting criteria:</p> <ul style="list-style-type: none"> Artist - Sort music by artist. All - All of the menu's files display here. Genre - Sort music by category. Folder - List the folders containing music files. Album - List the identified music albums. Current Playlist - Show the playing and queued songs. <p>The NSA categorizes files into genres and albums according to the information stored in your files. Files may not appear in the proper folders if they have missing, incorrect or incomplete information.</p>
Thumbnail	Click this to view the files as thumbnails.

Table 11 Home Media Screens

LABEL	DESCRIPTION
List	Click this to view the files as a list.
Play	Click this to play the currently selected file. You can also double-click a file to play it.
Delete	Select an item and click Delete to remove it.
Rename	Select an item and click Rename to change its name. Note: When you change a file name, make sure you keep the file extension unchanged.
Add to Current Playlist	Click this to add the selected music file to the currently playing playlist.
Add to Playlist	Click this to add the selected music file to a playlist.
Search	Click this to look for a file or folder by name.
Refresh	Click this to update the display in the screen.
Now Playing	This link is available when a song is playing. Click it to see details about the song that is currently playing.

4.4.1 Now Playing (Music)

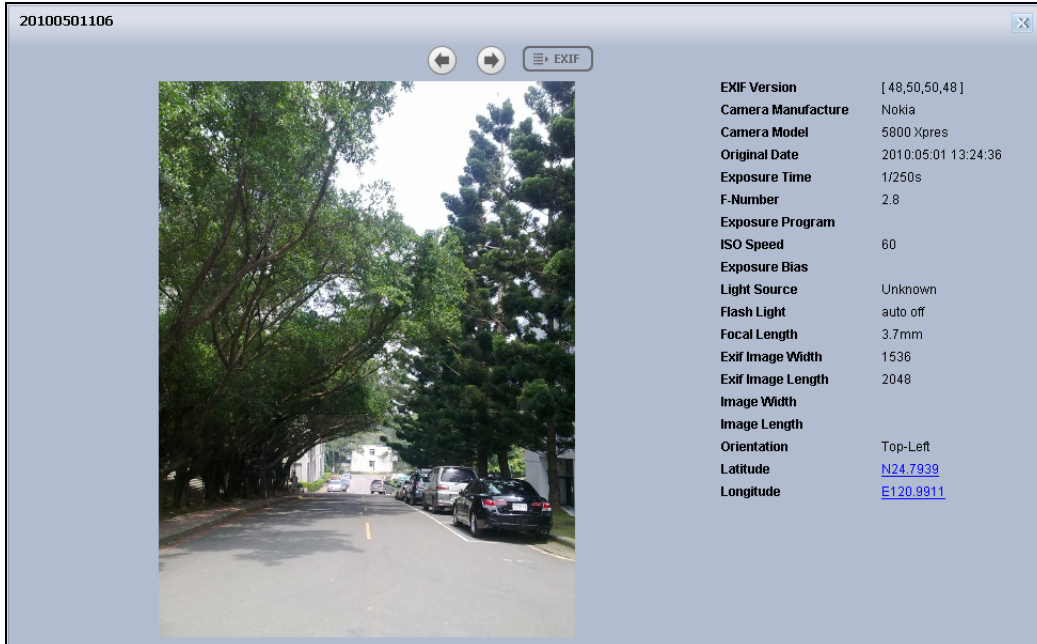
A **Now Playing** link displays when a song is playing. Click it to display a panel like the following. This screen displays the name of the current song and its play progress and lets you control the playback.

Figure 54 Now Playing

4.4.2 Exif and Google Maps (Photos)

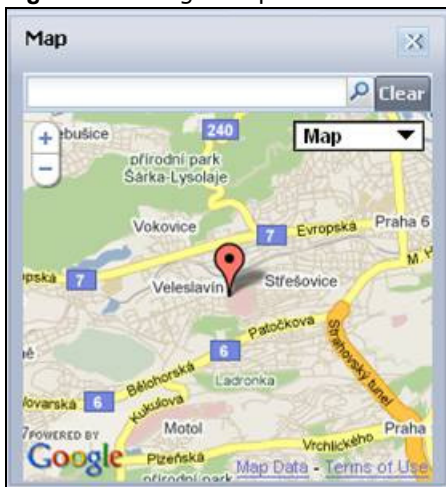
Click a photo's **EXIF** button to display or hide the photo's Exchangeable image file format (Exif) data.

Figure 55 Exif Information

If a photo's Exif data includes GPS location data, click the latitude or longitude link to display the location in Google Maps. Click **Clear** to delete the markers of other photos and only display the current photo's marker.

Figure 56 Google Maps

4.4.3 Slideshow and Cooliris (Photos)

In a **Photo** menu click the **SlideShow** button to display the menu's files as a slideshow. Move your cursor over the slideshow's screen to display full screen, previous, pause, and next buttons for controlling the slideshow.

Note: Your browser must have the Flash Player plug-in installed to view slideshows.

Figure 57 Slideshow

When the CoolIris plugin is installed in your browser, click the **Launch CoolIris** button to display your photos as a 3-D wall for quick browsing.

4.4.4 Favorite

Use the **Favorite** menu to manage your playlists.

4.4.4.1 Shared Playlist

Use **Favorite > Shared Playlist** to view and play playlists that you created externally (in iTunes, Windows Media Player, VLC media player, or Winamp for example) and saved to the NSA. When using zPilot to move files to the NSA, playlists are automatically put into the music share.

4.4.4.2 My Favorite

Use **Favorite > My Favorite** to create, edit, and play playlists. These playlists are specific to the NSA and cannot be used in external music players.

Figure 58 Favorite > My Favorite

This table describes labels in this menu.

Table 12 Favorite > My Favorite

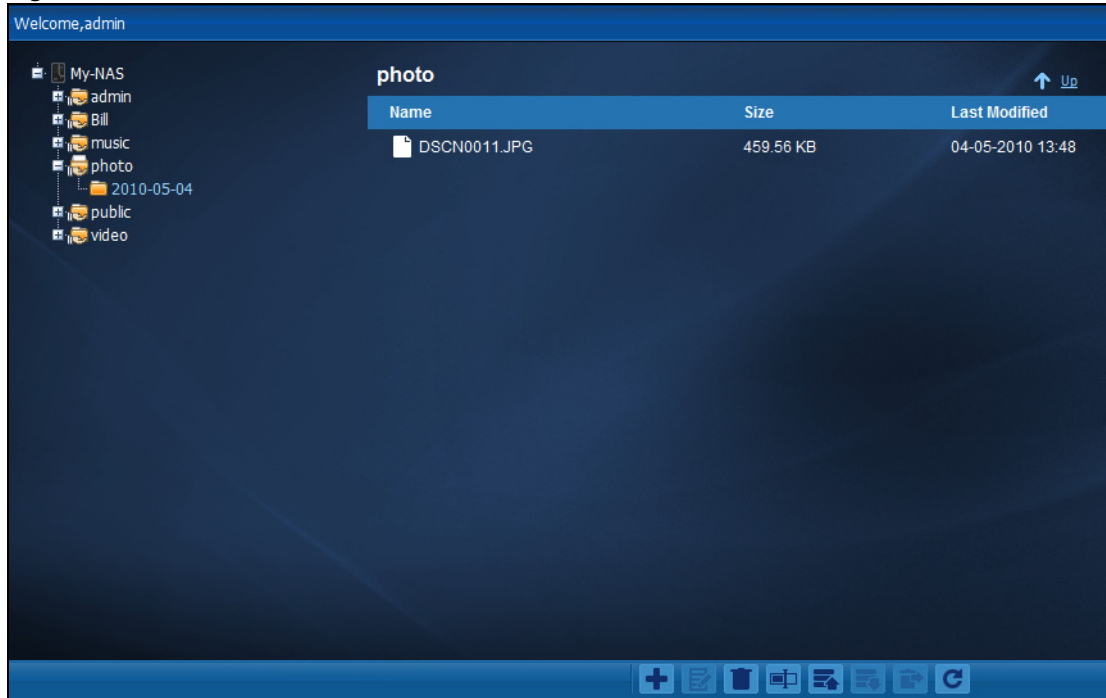
LABEL	DESCRIPTION
New	Click this to create a new playlist.
Edit	Double-click a playlist or select it and click Edit to go to a screen where you can remove songs from the playlist.
Delete All	Within a playlist click Delete All to remove all of the playlist's songs.

4.4.5 File Browser

Click **File Browser** to open the following screen. Use the file browsing screens to play, open, upload, and download files. A share is a set of user access permissions for a specific folder on a volume (gives someone access to a folder). It is equivalent to the Windows concept of a shared folder, but the access rights are independent of the folder (you configure the share and the folder separately). You can map a share to a network drive for easy and familiar file transfer for Windows users.

- A folder icon with a hand indicates a share.

- The administrator owns and manages the public shares.
- Double-click a media file to open it. Double-click other types of files to be able to save them.
- Click to the right of a file or folder name to select it.
- Use the [SHIFT] key to select a range of entries. Hold down the [CTRL] key to select multiple individual entries.
- Drag and drop files to open a screen that lets you choose whether to copy or move them.
- You can upload files of up to 2 GB in size.
- You can download individual files of up to 4 GB in size with Mozilla Firefox and Internet Explorer 7 and later or up to 2 GB in size with Internet Explorer 6.

Figure 59 File Browser

The following table describes the labels in this screen.

Table 13 File Browser

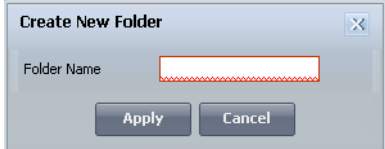
LABEL	DESCRIPTION
Up	Click this to go to the next higher layer in the share's folder tree.
Name	This column identifies the names of folders and files in the share. Click a file's file name to open the file or save it to your computer. Click a folder's name to display the folder's contents.
Size	This column displays a file's size in bytes.
Last Modified	This column displays the last time the file or folder was changed (in year-month-day hour:minute:second format).
Create New Folder	<p>Click this to open the following screen where you can create a new folder within the share.</p>  <p>Specify a name to identify the folder. See Section 4.4.6 on page 59 for more information on folder names. Click Apply to create a folder or click Cancel to exit this screen.</p>

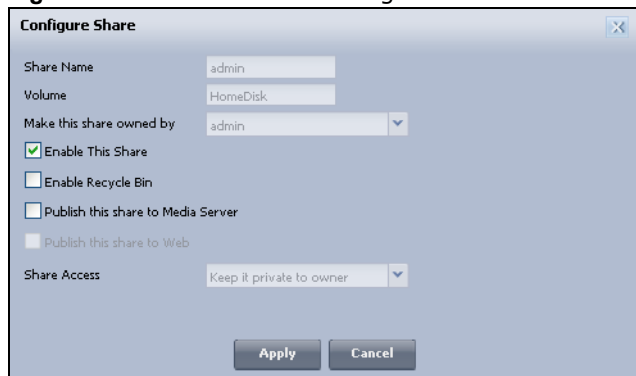
Table 13 File Browser (continued)

LABEL	DESCRIPTION
Configure Share	Select a share and click this link to open a screen where you can see and configure share management details.
Upload	<p>Click this to open the following screen where you can add files to the share.</p> <div data-bbox="467 365 1161 722" style="border: 1px solid black; padding: 5px;"> <p style="text-align: center; margin: 0;">Upload Files</p> <div style="margin: 5px 0;">File 1 <input type="text"/> <input style="float: right;" type="button" value="Browse..."/></div> <div style="margin: 5px 0;">File 2 <input type="text"/> <input style="float: right;" type="button" value="Browse..."/></div> <div style="margin: 5px 0;">File 3 <input type="text"/> <input style="float: right;" type="button" value="Browse..."/></div> <div style="margin: 5px 0;">File 4 <input type="text"/> <input style="float: right;" type="button" value="Browse..."/></div> <div style="margin: 5px 0;">File 5 <input type="text"/> <input style="float: right;" type="button" value="Browse..."/></div> <p style="text-align: center; margin: 10px 0;"> Note: The size of uploaded files can't be more than 2G.</p> <div style="text-align: center; margin: 0;"> <input type="button" value="Apply"/> <input type="button" value="Cancel"/> </div> </div> <p>Use the Browse button to locate your file/s and click Apply to upload the file. Click Cancel to close this screen.</p> <p>Note: Do not refresh the screen while an upload is going on.</p>
Download	<p>Select a file and click this to save the file to your computer.</p> <p>Note: Do not refresh the screen while a download is going on.</p>
Restore	When you are in a recycle bin folder, select a folder or file and click this to restore it.

4.4.5.1 Configure Share Screen

In the **File Browser** screen, select a share and click **Configure Share** to open the following screen where you can see and configure share management details.

Figure 60 File Browser > Configure Share

The following table describes the labels in the this screen.

Table 14 File Browser > Configure Share

LABEL	DESCRIPTION
Share Name	Configure a name to identify this share. Type a share name from 1 to 239 single-byte (no Chinese characters allowed for example) ASCII characters. The name cannot be the same as another existing local share. See Section 4.4.6 on page 59 for more information on share names. This is not configurable for the NSA's default admin, music, photo, public, and video shares.
Volume	This shows the volume the share is on. It is read-only.
Make this share owned by	Select the administrator or user account that is to own (manage) this share. The share owner controls access rights to the share. This is not configurable for the NSA's default admin and public shares.
Enable This Share	Select this option to allow users to access this share. When this option is not selected, you cannot see and access this share.
Enable Recycle Bin	Select this option to keep deleted items in a recycle bin. When you delete an item, a recycle folder is created within the share, and the deleted item is stored in the recycle bin. Later if you want to retrieve a deleted item, you can select the item from the recycle folder and move/copy the item to another share.
Publish this share to Media Server	Select this option to make the share's files available to media clients.
Publish this share to Web	Select this option to let people use a web browser to access this share's files without logging into the Home screens.
Share Access	<p>Select who can access the files in the share and how much access they are to be given. If you publish the share to the media server or the web, all users will have at least read-only access to the share, regardless of what you configure here.</p> <p>Select Keep it private to owner to allow only the share owner to read files in the share, delete files in the share and save files to the share.</p> <p>Select Make it public to allow anyone (with or without a user account on the NSA) to read files in the share, delete files in the share and save files to the share.</p> <p>Select Advanced to select which individual users can read the share's files, which users can delete the share's files, and which users are blocked from doing either.</p>
Apply	Click this to save your changes.
Cancel	Click this to return to the previous screen without saving.

4.4.6 Share and Folder Names

The name can only contain the following characters:

- Alphanumeric (A-z, 0-9) and Unicode.

The NSA allows FTP access to shares, folders or files with names encoded in the UTF-8 (8-bit UCS/Unicode Transformation Format) format. So your FTP client must support UTF-8 in order to access shares, folders or files on the NSA with Unicode names.

- Spaces
- _ [underscores]
- . [periods]
- - [dashes]

Other limitations include:

- All leading and trailing spaces are removed automatically.

- Multiple spaces within names are converted to a single space.
- Share names must be unique (they cannot be the same as other share names).
- The NSA creates automatic volume names for external (USB) disk volumes. These are a type of share, so the share name you configure cannot conflict with the external (USB) disk volume names. "ExtVol1" or "ExtVol2" are examples of external (USB) disk volume names.
- Folder names must be unique (they cannot be the same as other folder names).
- The minimum character length of a name is one character, that is a name cannot be blank.
- The maximum character length of share name is 239 characters.
- Unicode is supported for share names, although your FTP client must support UTF-8. Full support should be available in all Windows versions after Windows 2000.

4.4.7 Application Zone

Administrators can click **Application Zone** to go to a screen where you can enable or disable various applications for file sharing and downloading.

Figure 61 Application Zone

The following table describes the labels in the this screen.

Table 15 Application Zone

LABEL	DESCRIPTION
Name	This is the name of the application.
Description	This is a brief description of the application. See Chapter 10 on page 185 for more information.
Management Page	Click this link to go the application's management page where you can configure settings for it. See Chapter 10 on page 185 for more information.
Enable	Select a disabled application and click this to turn on the application. Some applications are always enabled and cannot be disabled.

Table 15 Application Zone (continued)

LABEL	DESCRIPTION
Disable	Select an enabled application and click this to turn off the application. Select the Flickr or Youtube Uploadr entry and click this to cancel all uploading. Some applications are always enabled and cannot be disabled.
Pause	Select the Flickr or Youtube Uploadr entry and click this to pause current uploading. Resume will resume current uploading.
Resume	Select the Flickr or Youtube Uploadr entry and click this to resume current uploading.

4.4.8 System Settings

Click **System > Settings** to open the following screen. Use this screen to change general settings and an account password.

Figure 62 System > Settings

The following table describes the labels in this screen.

Table 16 System > Settings

LABEL	DESCRIPTION
Double Click Behavior Setting	Select Replace current playlist and start to play to have double clicking a song cause the NSA to immediately stop any currently playing song and start playing the double-clicked song. Select Append to current playlist to have double clicking a song add a song to the end of the current playlist.
Slide Effect	Enable the Ken Burns effect to have the NSA automatically pan and zoom photos in slideshows. Disable it to display photos in slideshows normally.

Table 16 System > Settings (continued)

LABEL	DESCRIPTION
Slide Interval	Select how long to display each image in a slideshow before changing to the next.
Video Playback	Select Play Next to play the rest of the video files in a folder. So for example, a folder has video files 1~10 and you play video 3. When video 3 finishes the device continues playing the rest of the videos in the folder (4~10). It does not loop back and play videos 1 and 2.
Account Name	Type the user name of the account for which you want to change the password.
Old Password	Type the user's current password.
New Password	Create a new password for the user. You can type from one to 14 single-byte (no Chinese characters allowed for example) ASCII characters.
Password (Confirm)	You must type the exact same password that you just typed in the above field.
Language	Select the web configurator language from the drop-down list box.
Go to system administration page	This link appears when you are logged in as the administrator. Click it to open the advanced administration screens. See Section 4.5 on page 62 for more on the advanced administration screens.
Apply	Click this to save your changes.
Reset	Click this to refresh the screen.
Cancel	Click this to exit the screen without saving your changes.

4.5 Administration Screens

The **System > Administration** link displays when you log in as the administrator. Click **System > Administration** in the **Home** screen to open the advanced administration screens.

The **Status** screen is the first advanced administration screen that displays.

Figure 63 Status

4.5.1 Global Administration Icons

The icons and language label at the top-right of the screen (**1**) are visible from most of the administration screens. The following table describes the 'global' icons and labels.

Table 17 Global Labels and Icons

LABEL/ICON	DESCRIPTION
Language	Select the web configurator language from the drop-down list box.
Help	Click this to open web help specific to the screen you are in.
About	Click this to view the model name, firmware version and copyright.
Home	Click this to return to the Home screens.
Logout	Click this at any time to exit the web configurator. This is the same as clicking the Logout link at the bottom of the navigation panel.

4.5.2 Navigation Panel

The navigation panel on the left of the Web Configurator screen (**2**) contains screen links. Click a link to display sub-links. There are no sub-links for the **Status** screen. Certain screens also contain hyper links that allow you to jump to another screen.

The following table describes the navigation panel screens.

Table 18 Screens Summary

LINK	SCREEN	FUNCTION
Status		This screen shows system information, the status of the volumes, and the users who are currently using the NSA.
System Setting	Server Name	Specify the NSA's server name and workgroup name.
	Date & Time	Chose a time zone and/or allow the NSA to synchronize with a time server.
Storage	Volume	View volume and disk information and create and edit volumes. A volume is a storage area that can span one or more internal disks or a single external (USB) disk.
Network	TCP/IP	Assign the NSA a dynamic or static IP address and DNS information.
	UPnP Port Mapping	Configure your Internet gateway to allow access from the WAN (Internet) to services on the NSA.
	PPPoE	Configure PPPoE settings for a direct Internet connection.

Table 18 Screens Summary (continued)

LINK	SCREEN	FUNCTION
Applications	FTP Server	Enable FTP file transfer to/from the NSA, set the number of FTP connections allowed, an FTP idle timeout, and the character set.
	Media Server	Enable or disable the sharing of media files and select which shares to share.
	Download Service	Have the NSA handle large file downloads.
	Web Publishing	Let people use a web browser to access files in shares without logging into the Home screens.
	Broadcatching	Subscribe the NSA to feeds to download frequently updated digital content like TV programs, radio talk shows, Podcasts (audio files), YouTube videos, or even P2P downloads.
	Print Server	View and manage the NSA's list of printers and print jobs.
	Copy/Sync Button	Copy or synchronize files between a USB device and the NSA.
	Package	Set up more useful applications in your NSA. The NSA can download multiple packages/files at once and automatically goes through all the installation steps.
	Auto Upload - Flickr/YouTube	Upload files in selected shares to your Flickr and/or YouTube accounts.
	Auto Upload - FTP Uploadr	Upload files in selected shares to FTP servers.
Sharing	Users	View, create and edit administrator and user accounts to let people use the NSA.
	Groups	View, create and edit groups. Groups allow you to organize users into specific groups. You can create shares accessible only by the group members.
	Shares	View, create and edit shares. Shares are shared folders to which you can allow specific users read/write access rights.
Maintenance	Power	Configure power saving settings for the NSA and have the NSA turn itself off and on or reboot according to the schedules you configure.
	Log	View the NSA's logs and configure how you want to receive the log reports.
	Configuration	Back up and/or restore the NSA configuration file.
	SSL	Configure HTTPS and the NSA's SSL certificate.
	FW Upgrade	Upload/upgrade new firmware to your NSA.
	Shutdown	Restart the NSA or shut it down.
Logout		Click this to exit the web configurator. This is recommended to prevent unauthorized administrator access to the NSA.

4.5.3 Main Window

The main window (**3**) shows the screen you select in the navigation panel. It is discussed in the rest of this document.

The **Status** screen is the first administration screen to display. See [Chapter 6 on page 153](#) for more information about the **Status** screen.

4.5.4 Status Messages

The message text box at the bottom of the screen () displays status messages as you configure the NSA.

4.5.5 Common Screen Icons

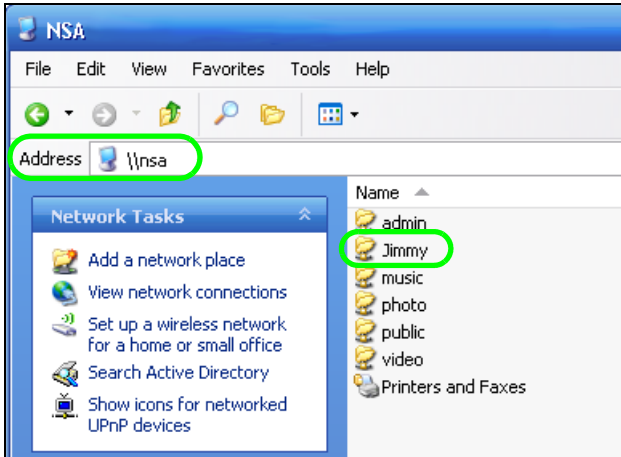
The following table explains some icons that appear in several configuration screens.

Table 19 Common Configuration Screen Icons

ICON	DESCRIPTION
	Edit Click this to go to a screen where you can change the configuration settings of an entry.
	Delete Click this to delete an entry from the list.
	Edit Click this to jump to related item's configuration screen.
	Refresh Click this to refresh the data for the field or value with which it is associated.
	User See the chapter on user accounts for detailed information on variants of this icon.
	Share See the chapter on shares for detailed information on variants of this icon.
	Healthy This represents a healthy volume.
	Degraded This represents a degraded RAID 1 volume. Replace the faulty disk. If the replacement disk does not contain any partition, the NSA automatically restores the volume. If the replacement disk already contains a volume, you need to delete the volume and then click the Repair icon to fix the degraded RAID volume.
	Down This represents a down volume.
	Scan Disk Click this to scan a hard disk for file system errors.
	Eject Click this before you remove an external hard drive so that you do not lose data that is being transferred to or from that hard drive.
	Locate Click this to cause the LED on the external storage device to blink.
	Repair If you replace a faulty disk with a disk that contains a volume, you need to delete the volume and then click this to fix the degraded RAID volume.

4.5.6 Session Example (Windows)

Open Windows Explorer and type two back slashes followed by the NSA name or IP address. Initially you can only read and write to the **Public**, **Video**, **Music**, and **Photo** folders until you create other shares on the NSA. This session is then displayed as shown in the following figure.

5.1 Overview

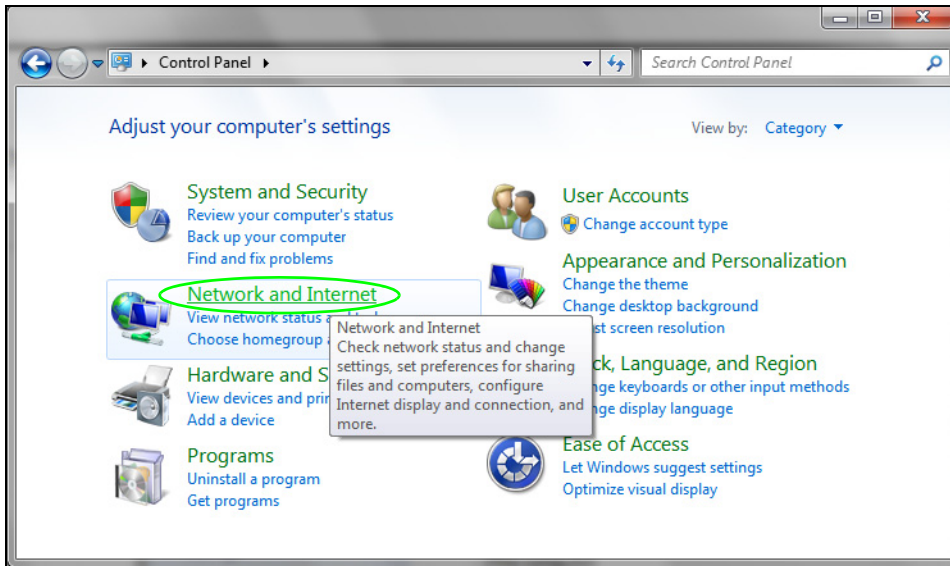
This chapter provides tutorials that show how to use the NSA.

- [Windows 7 Network](#), see page 67
- [Windows 7 Network Map](#), see page 71
- [Playing Media Files in Windows 7](#), see page 74
- [Windows 7 Devices and Printers](#), see page 74
- [Creating a Volume in a 2-Bay NSA](#), see page 77
- [Creating a Volume in a 1-Bay NSA](#), see page 79
- [Deleting a Volume](#), see page 86
- [File Sharing Tutorials](#), see page 87
- [Download Service Tutorial](#), see page 96
- [Broadcatching Tutorial](#), see page 111
- [Copy and Flickr Auto Upload Tutorial](#), see page 117
- [FTP Uploadr Tutorial](#), see page 118
- [Web Configurator's Security Sessions](#), see page 121
- [Using FTPES to Connect to the NSA](#), see page 134
- [Using a Mac to Access the NSA](#), see page 135
- [How to Use the BackupPlanner](#), see page 138

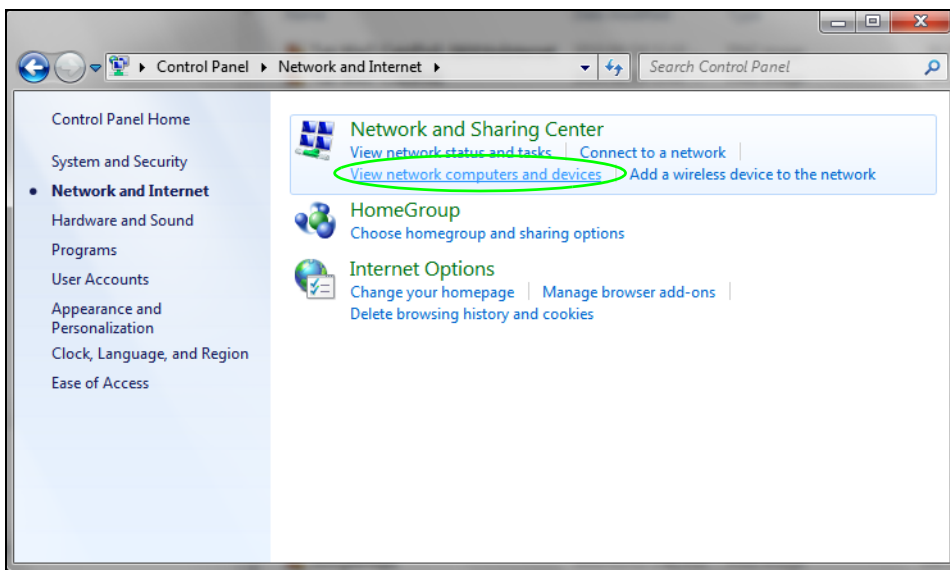
5.2 Windows 7 Network

To see your NSA in a Windows 7 home or work network:

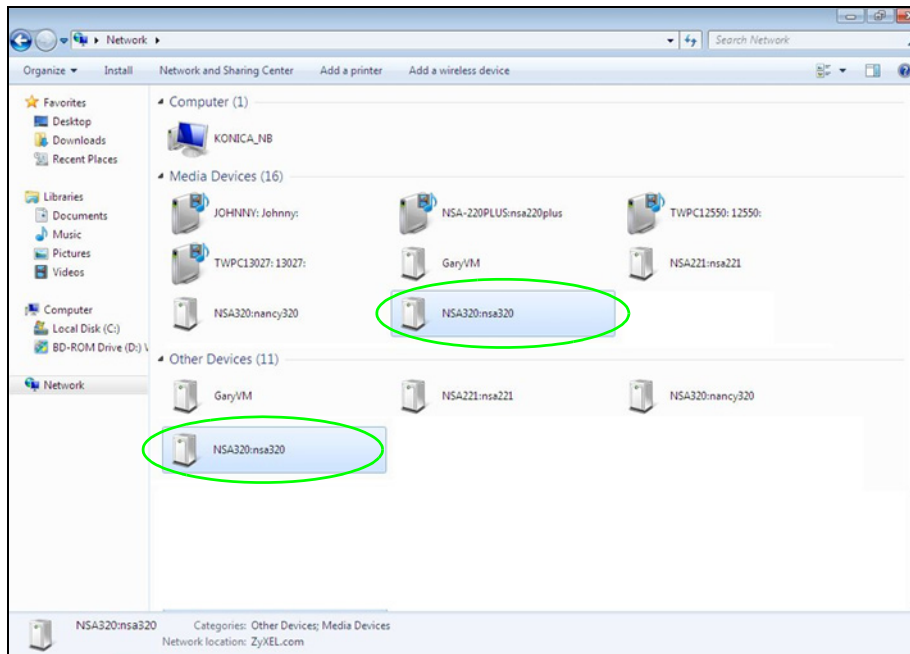
- 1 Click **Start > Control Panel**. Set **View by** to **Category** and click **Network and Internet**.

- 2 Click **View network computers and devices**.

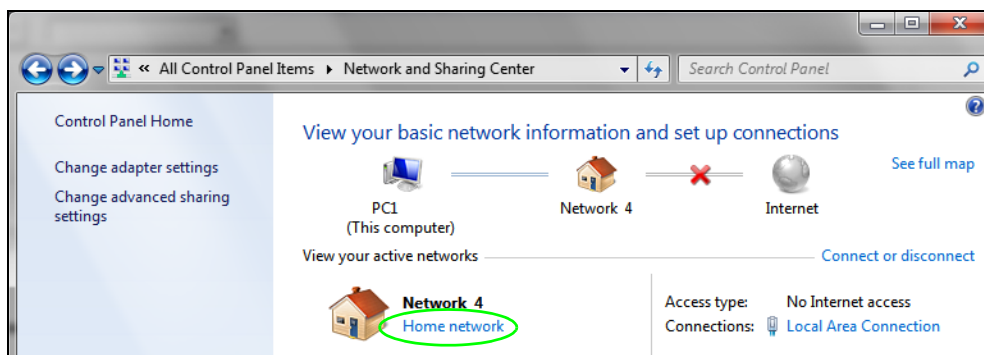
- 3 The NSA icon displays twice because the NSA is both a media server and a storage device. Double-click either NSA icon to open the Web Configurator login screen.

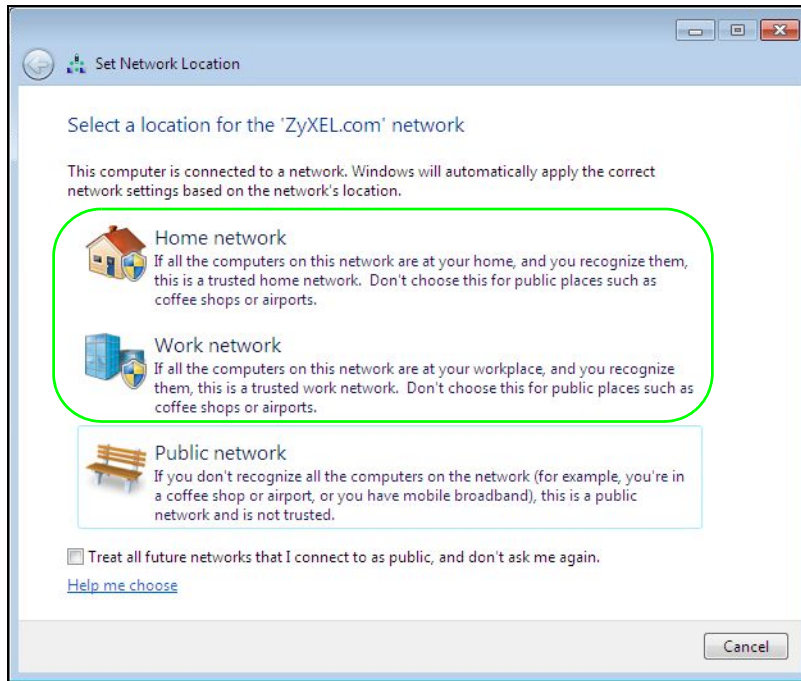
5.2.1 If the NSA Icon Does Not Display

The network containing the NSA must be set as a home or work network in order for the NSA icons to display. If the network containing the NSA displays as "Public":

- 1 Click **Network and Sharing Center** and then the network's link (circled in the figure).

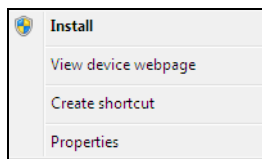

- 2 Use the **Set Network Location** screen to set the network's location to home or work.

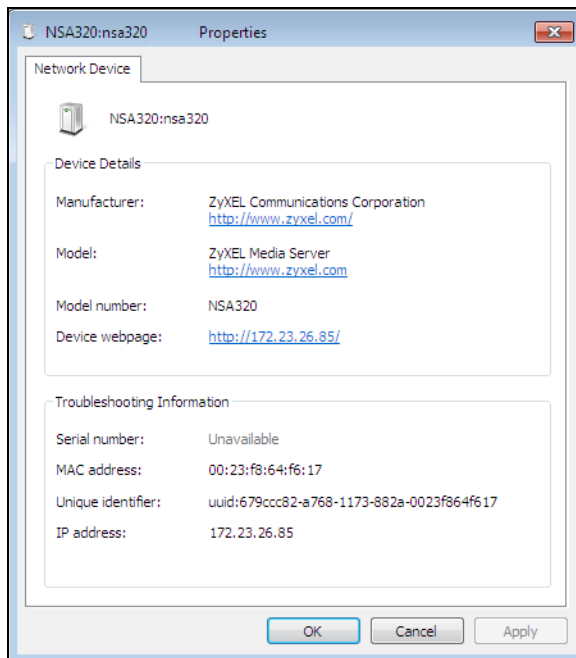
5.2.2 NSA Icon Right-click Options

Right-click the NSA's icon to see these options:

- **Install/Uninstall:** Click **Install** to add the NSA as a device in your computer. After you install the NSA you can see it in the computer's list of devices (see [Section 5.5 on page 74](#)). Click **Uninstall** to remove the NSA from the list of devices installed in your computer.
- **View device web page** opens the Web Configurator login screen.
- **Create shortcut** adds a desktop shortcut to the Web Configurator login screen.

- **Properties** opens a window of NSA details and troubleshooting information.

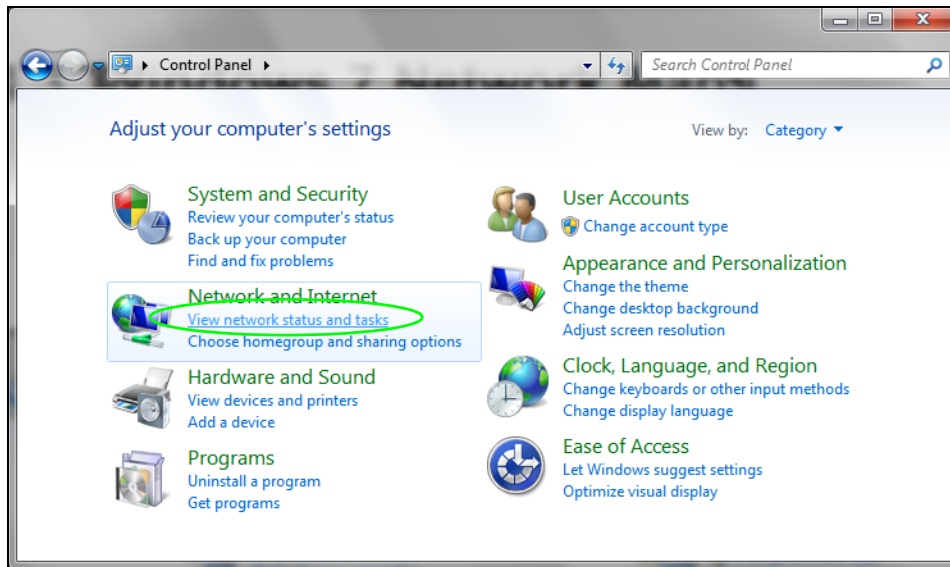

- **Manufacturer** identifies the company that produced the NSA.
- **Model** identifies the NSA model.
- **Model number** identifies the NSA model number.
- **Device webpage** shows the IP address for accessing the Web Configurator.
- **Serial number** is unavailable because the NSA does not have one.
- **MAC address** is the NSA's unique physical hardware address (MAC). You need the MAC address to register the product at myZyXEL.com. Customer support may also request it for troubleshooting purposes.
- **Unique identifier** is a unique UPnP ID that the NSA generated.
- **IP address** is the NSA's IP address. It is also the IP address for accessing the Web Configurator.

5.3 Windows 7 Network Map

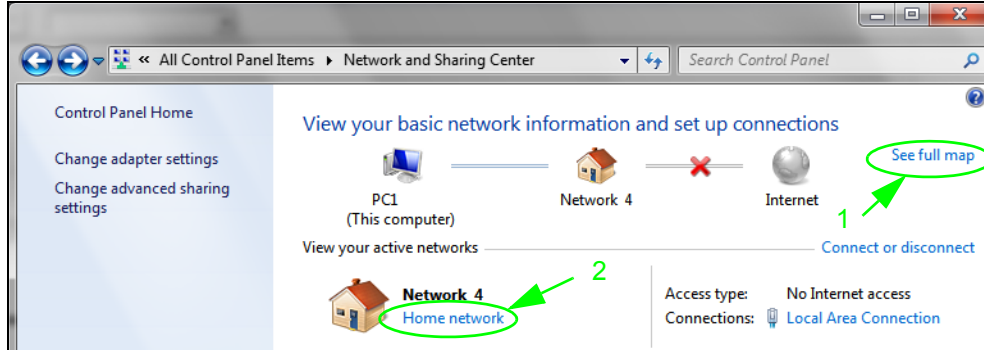
To see your NSA in a Windows 7 home or work network map:

- 1 Click **Start > Control Panel > View network status and tasks** (or **Network and Sharing Center** if you view the Control Panel by icons).

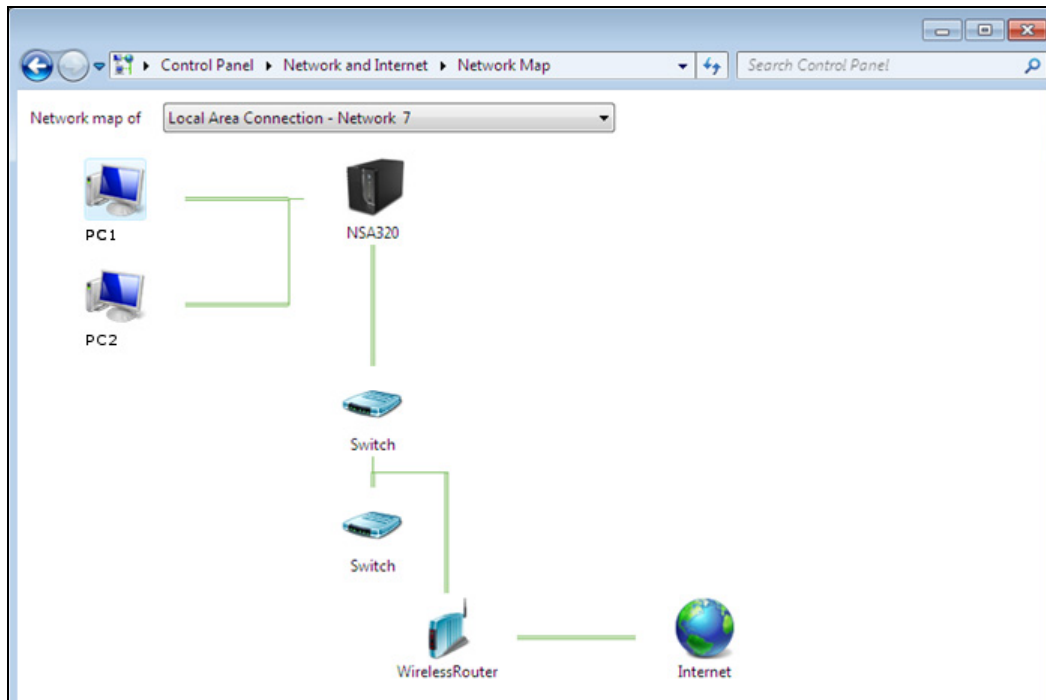

- 2 Click **See full map** (1 in the figure).

The network containing the NSA must be set as a home or work network in order to use the full map feature. If the network containing the NSA displays as "Public", click the network's link (2 in the figure, although it is already set to home here) and use the **Set Network Location** screen to set the network's location to home or work (see [page 70](#)).

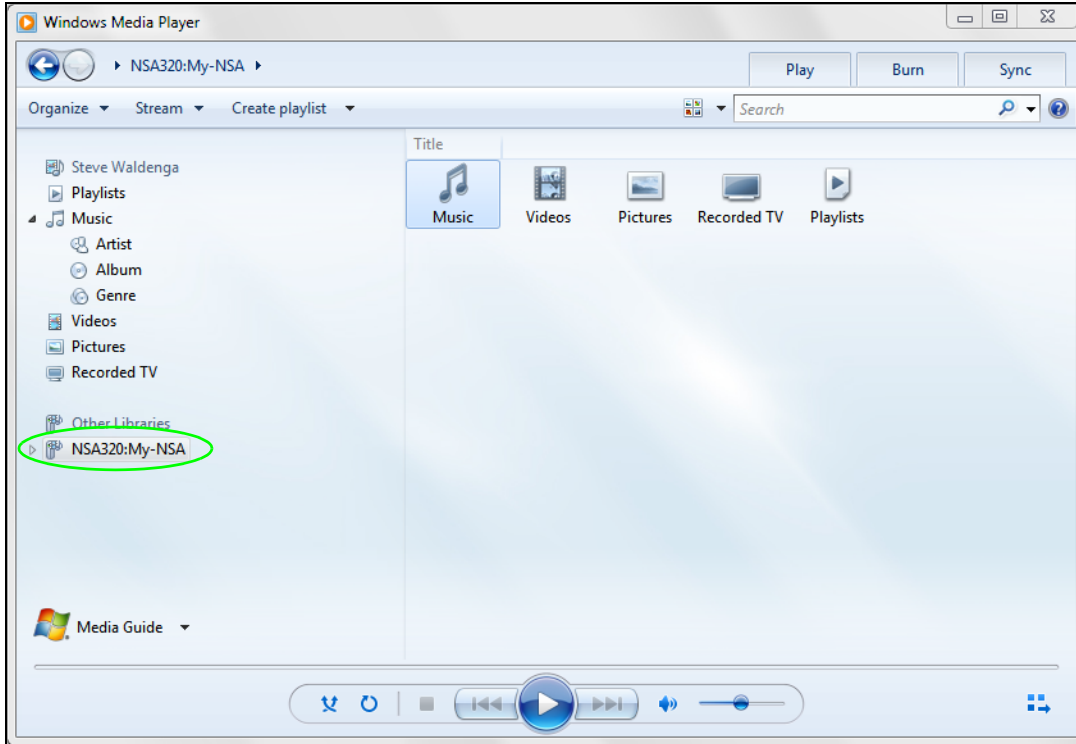
- 3 Double-click the NSA's icon to open the Web Configurator login screen. See [Section 5.2.2 on page 70](#) for the NSA icon's right-click options.

5.4 Playing Media Files in Windows 7

In Windows 7, the NSA automatically displays as a library in Windows Media Player.

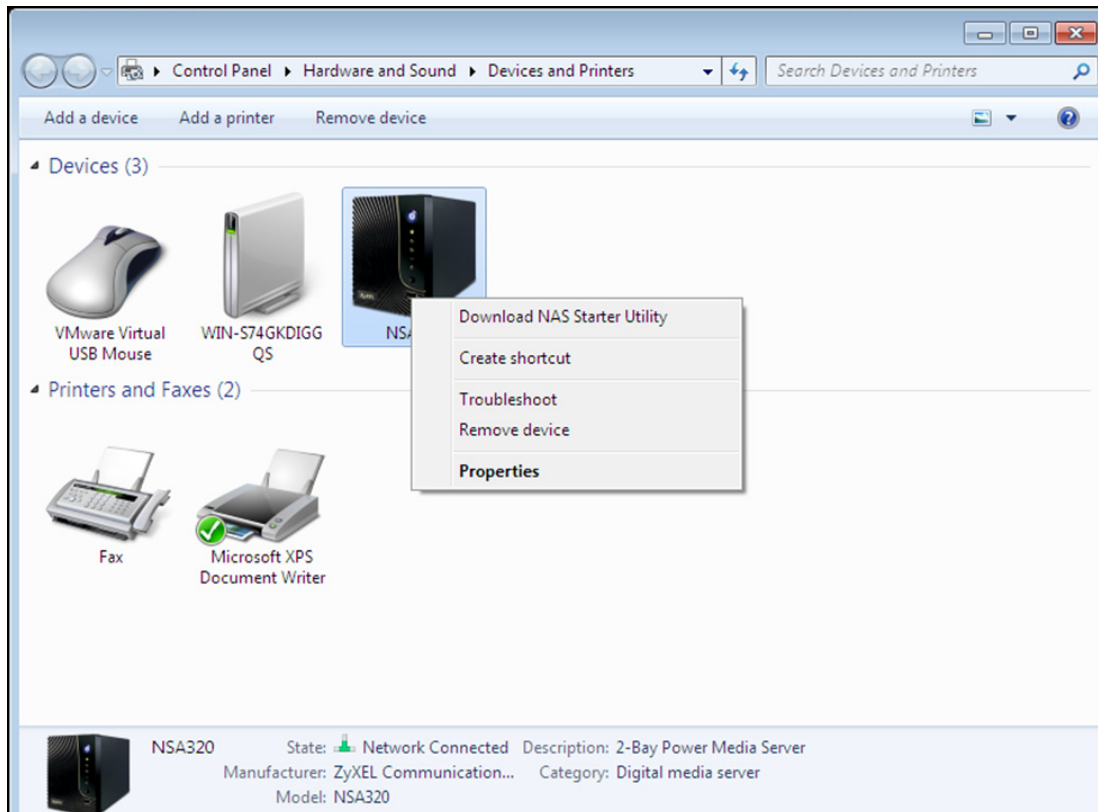
Figure 64 NSA in Windows Media Player

5.5 Windows 7 Devices and Printers

After you use the NSA's network icon's install option you can manage the NSA from the Windows 7 **Devices and Printers** folder.

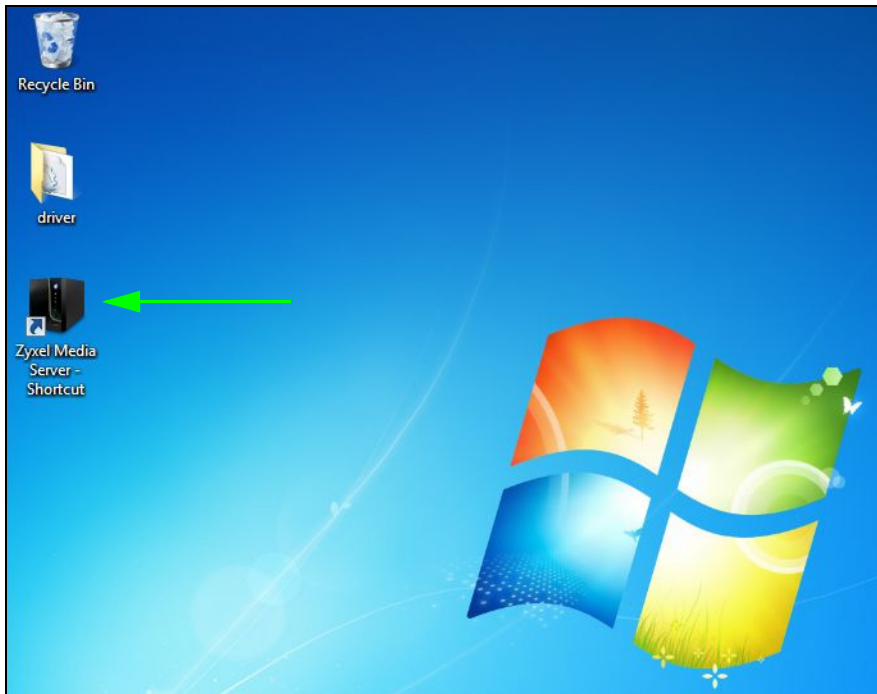
Click **Start > Control Panel > Hardware and Sound > Devices and Printers**. Select the NSA icon to display information about the NSA. Double-click the NSA icon to open a properties window (see [page 71](#)). Right-click the icon to display these options:

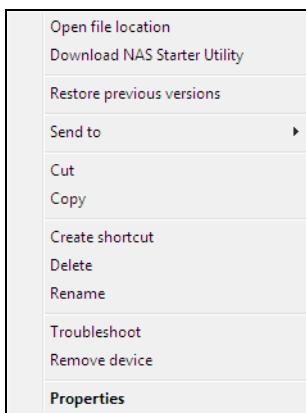
- **Download NAS Starter Utility** downloads the NSA's Starter Utility. It lets you find, set up, and manage the NSA as well as copy files to it and access the files on it. See [Chapter 3 on page 31](#) for details.
- **Create shortcut** has Windows make a desktop shortcut to this screen.
- **Troubleshoot** opens Windows' device troubleshooting wizard.
- **Remove device** removes the NSA from the Windows 7 **Devices and Printers** folder.
- **Properties** opens a window of NSA details and troubleshooting information (see [page 71](#)).

5.5.1 Windows 7 Desktop Shortcut

This is the NSA's desktop shortcut. Double-click it to open a properties window (see [page 71](#)).

- 1 Right-click the NSA's desktop shortcut icon to see these options:

- **Open file location** takes you to the Windows 7 **Devices and Printers** folder.
- **Download NAS Starter Utility** downloads the NSA's Starter Utility. It lets you find, set up, and manage the NSA as well as copy files to it and access the files on it. See [Chapter 3 on page 31](#) for details.
- **Restore previous versions** is the Windows 7 option for restoring a file or folder. It does not apply to this shortcut.
- **Send** to give you options for copying the shortcut to another location.
- **Cut** removes this shortcut so you can paste it somewhere else.
- **Copy** copies the shortcut so you can paste it somewhere else.
- **Create shortcut** has Windows make a desktop shortcut to this icon.

- **Delete** sends the shortcut to the recycle bin.
- **Rename** lets you change the name of the shortcut.
- **Troubleshoot** opens Windows' device troubleshooting wizard.
- **Remove device** removes the NSA from the Windows 7 **Devices and Printers** folder.
- **Properties** opens a window of details about the shortcut.

5.6 Creating a Volume in a 2-Bay NSA

This section shows you how to create a volume in your 2-bay NSA.

Creating a volume deletes all existing data in the hard disk. Make sure you have a backup of your existing data before following the steps in this section.

Your NSA has two bays for Serial Advanced Technology Attachment (SATA) hard disks. The JBOD storage method is used if you are using a single hard disk for your NSA.

This JBOD volume shows up in the **Storage > Volume** screen ([Section 8.3 on page 165](#)) as follows.

5.6.1 Creating a RAID 1 Volume

This storage method allows recovery of data if your hard disk fails. To create a RAID 1 volume, you must install two SATA hard disks in your NSA. There are two ways to create a RAID 1 volume:

- Click the **Migrate** button - If you already have a SATA hard disk with a volume and you later install a second SATA hard disk in your NSA, use the **Migrate** button to convert the existing JBOD volume to a RAID 1 volume.
- Click the **Create an internal volume** button - Use this if there are no existing volumes in your NSA.

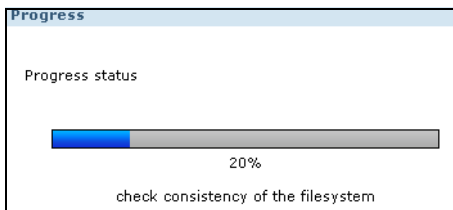
5.6.2 Migrate Button

Do the following steps to create a RAID 1 volume.

- 1 Once you install a second SATA hard disk in the NSA, the **Storage > Volume** screen shows the **Migrate** button.

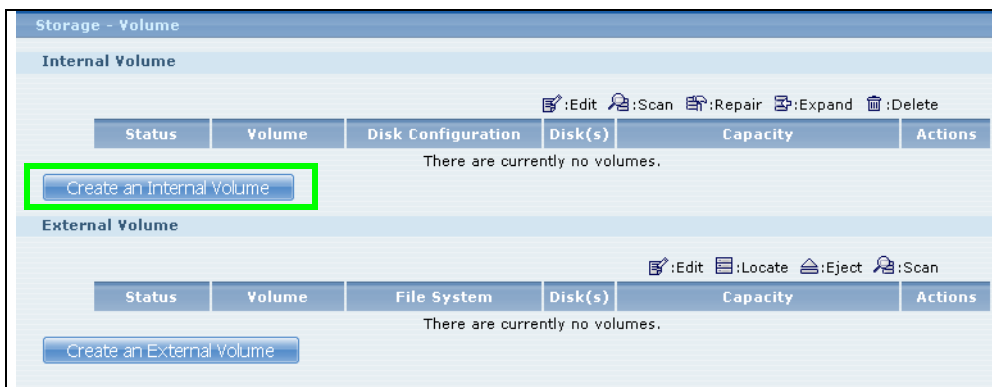
- 2 Click the **Migrate** button and you can see the following progress bar. Wait for the RAID 1 volume to be created. This may take quite a while depending on how much data you have in the original volume.

5.6.3 Create an Internal Volume Button

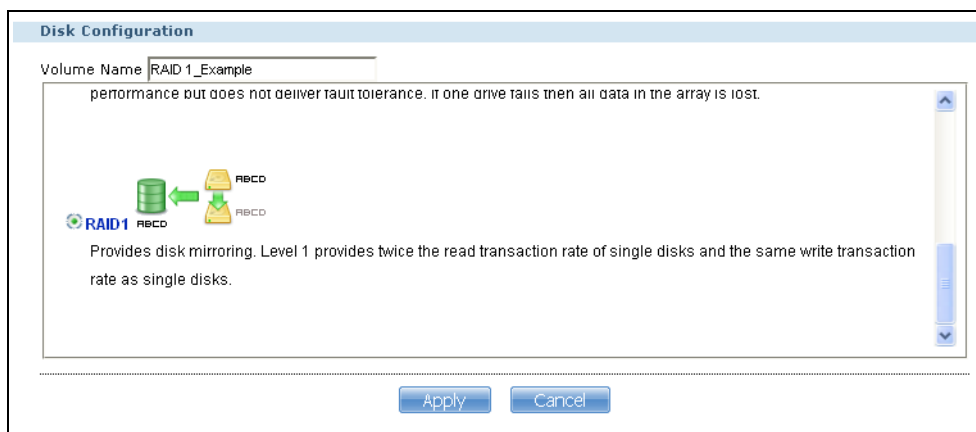
If you do not have an existing volume in the **Storage > Volume** screen, do the following steps to create a RAID 1 volume.

- 1 In the **Storage > Volume** screen, click **Create an Internal Volume**.

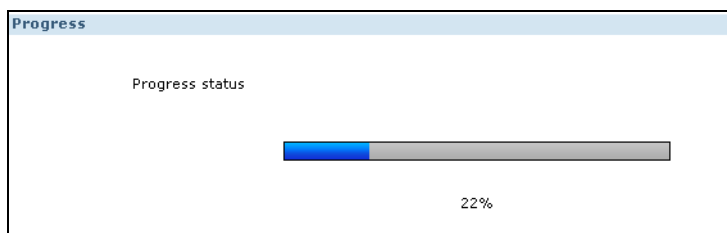

- 2 In the **Disk Configuration** screen, you can select the storage method.
 - Type in the **Volume Name** for your RAID 1 volume. The volume name can be 1 to 31 characters (a-z, 0-9, " " [spaces], "_", and ".").
 - Choose **RAID 1** and click **Apply**.

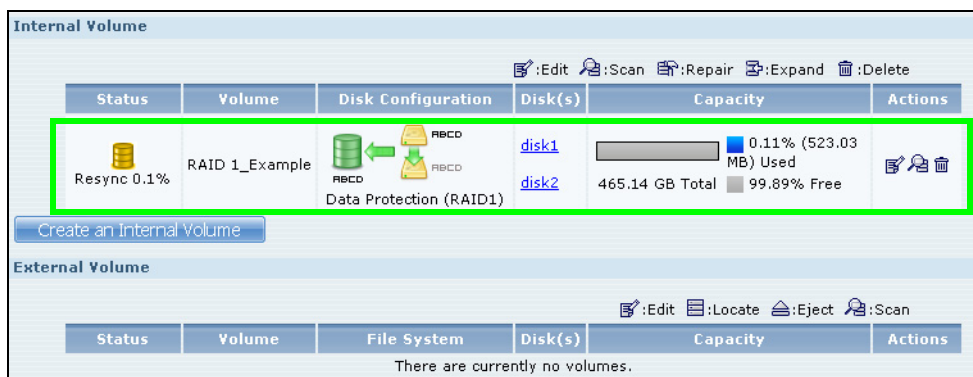
This deletes all existing data in the SATA hard disk. Make sure you have a backup of any existing data in the hard disk.

The NSA starts creating the volume and you can see the following progress bar. Wait for the RAID 1 volume to be created.

- 3 The **Storage > Volume** screen displays with your RAID 1 volume.

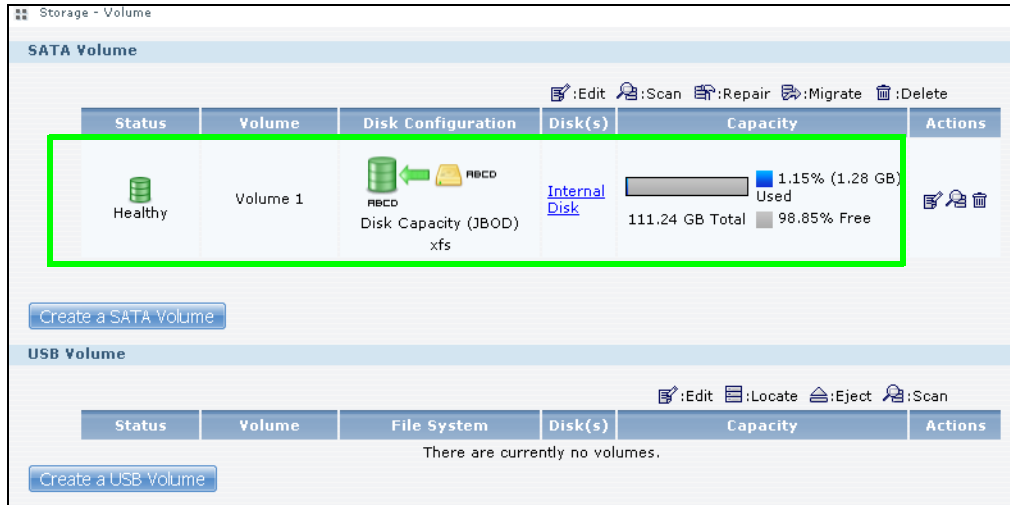
5.7 Creating a Volume in a 1-Bay NSA

This section shows you how to create a volume on your 1-bay NSA.

Creating a volume deletes all existing data in the SATA or eSATA hard disk. Make sure you have a backup of your existing data before following the steps in this section.

Your NSA has a single bay for a SATA (Serial Advanced Technology Attachment) hard disk. The firmware installed during hard disk initialization ([Chapter 3 on page 31](#)) automatically creates a JBOD volume on your SATA hard disk. JBOD is the default storage method if you are using a single hard disk for your NSA.

This JBOD volume shows up in the **Storage > Volume** screen ([Section 8.2 on page 162](#)) as follows.

When you attach an eSATA hard disk to your NSA, you can configure this volume as: 1) a backup to your SATA hard disk (**RAID 1**); or 2) as a separate storage drive (either another **JBOD** or a **PC Compatible Volume**).

5.7.1 Creating a RAID 1 Volume

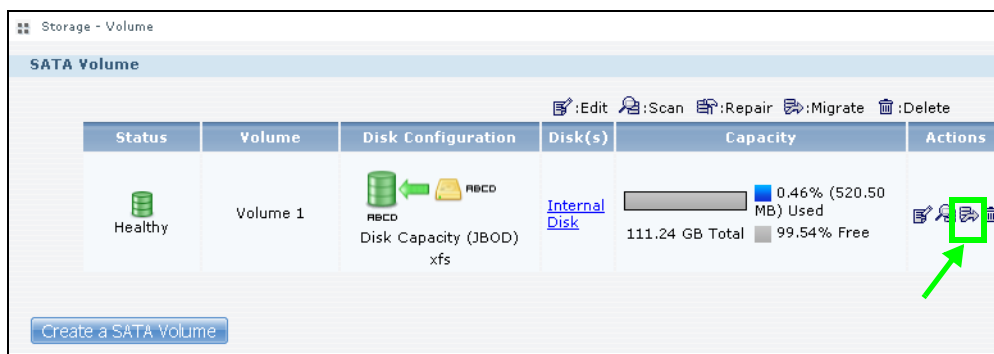
This storage method allows recovery of data if your hard disk fails. To create a RAID 1 volume, you must connect an eSATA hard disk to your NSA. There are two ways to create a RAID 1 volume:

- Click the **Migrate** button - This is a quick way to create a RAID 1 volume. Use this to automatically synchronize data in the internal hard disk to the eSATA hard disk.
- Click the **Create a SATA volume** button - Use this if there are no existing volumes in your NSA.

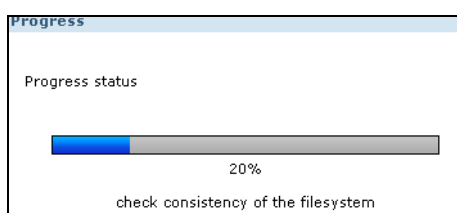
5.7.2 Migrate Button

Do the following steps to create a RAID 1 volume.

- 1 Once you attach the eSATA hard disk to the NSA, the **Storage > Volume** screen shows the **Migrate** button.

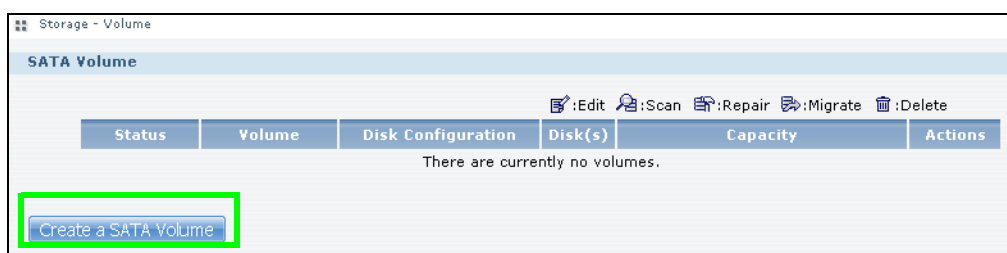
- 2 Click the **Migrate** button and you can see the following progress bar. Wait for up to 10 minutes for the RAID 1 volume to be created.

5.7.3 Create a SATA Volume Button

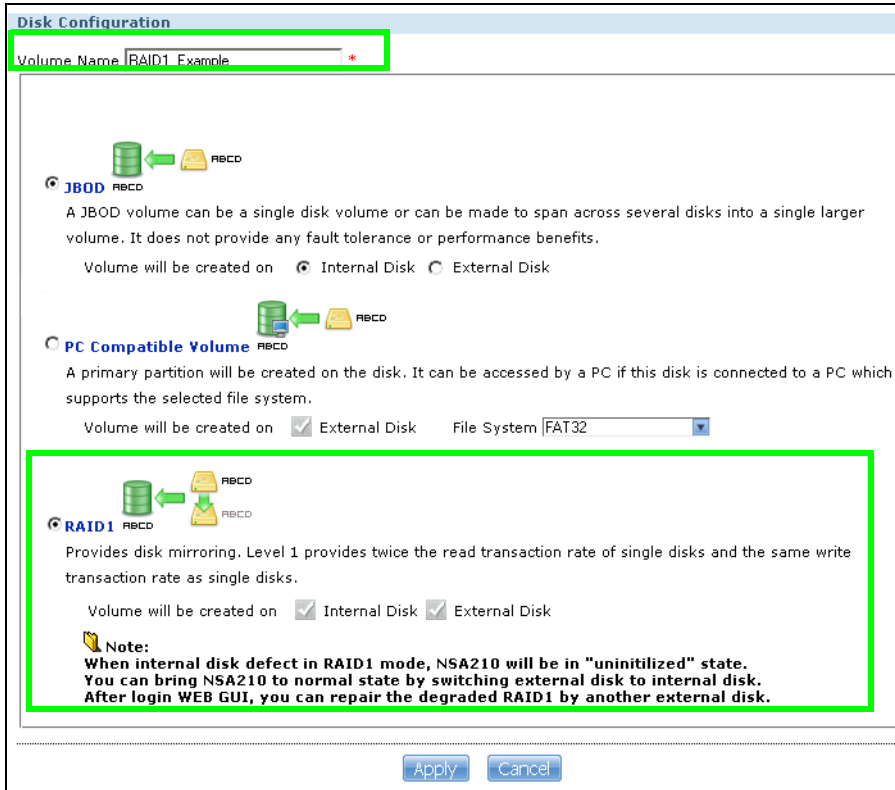
If you do not have an existing volume in the **Storage > Volume** screen, do the following steps to create a RAID 1 volume.

- 1 In the **Storage > Volume** screen, click **Create a SATA Volume**.

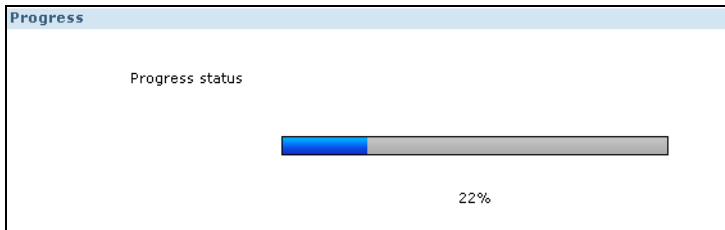

- 2 In the **Disk Configuration** screen, you can select the storage method.
 - Type in the **Volume Name** for your RAID 1 volume. The volume name can be 1 to 31 characters (a-z, 0-9, " " [spaces], "_", and ".").
 - Choose **RAID 1** and click **Apply**.

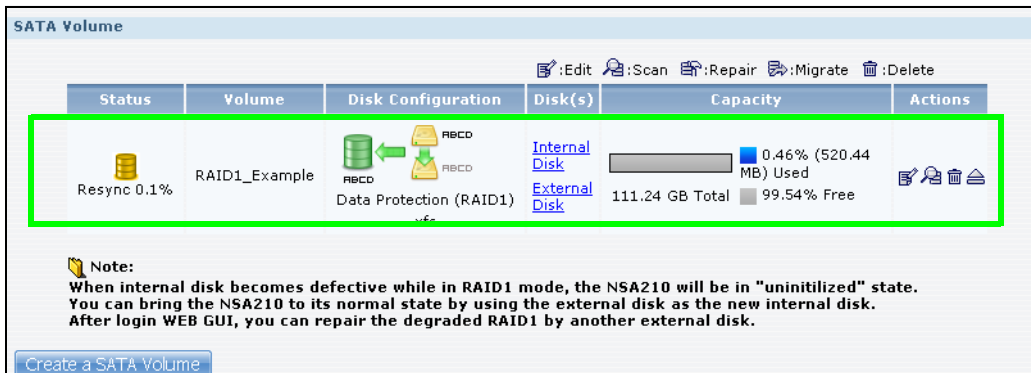
This deletes all existing data in the eSATA hard disk. Make sure you have a backup of any existing data in the hard disk.

The NSA starts creating the volume and you can see the following progress bar. Wait for 2 minutes for the RAID 1 volume to be created.

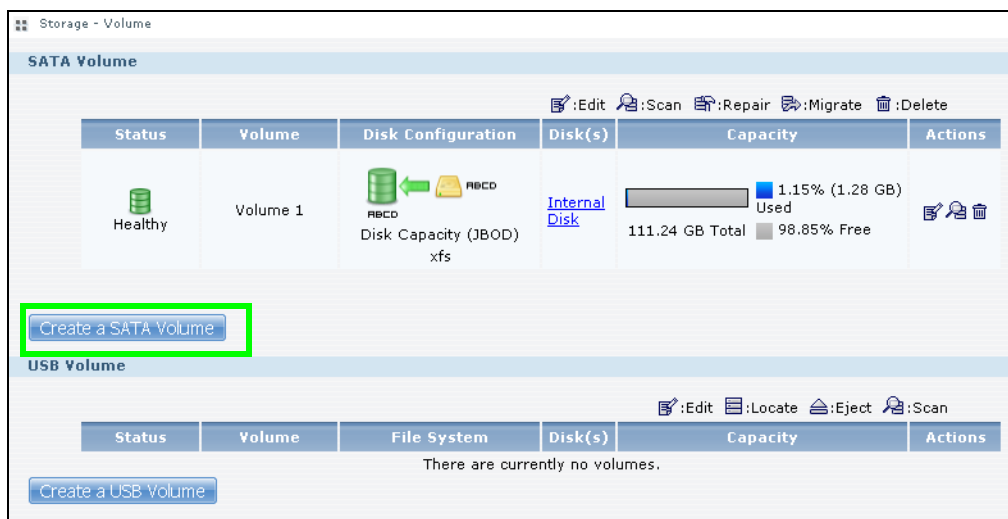
3 The **Storage > Volume** screen displays with your RAID 1 volume.

5.7.4 Creating a PC Compatible Volume

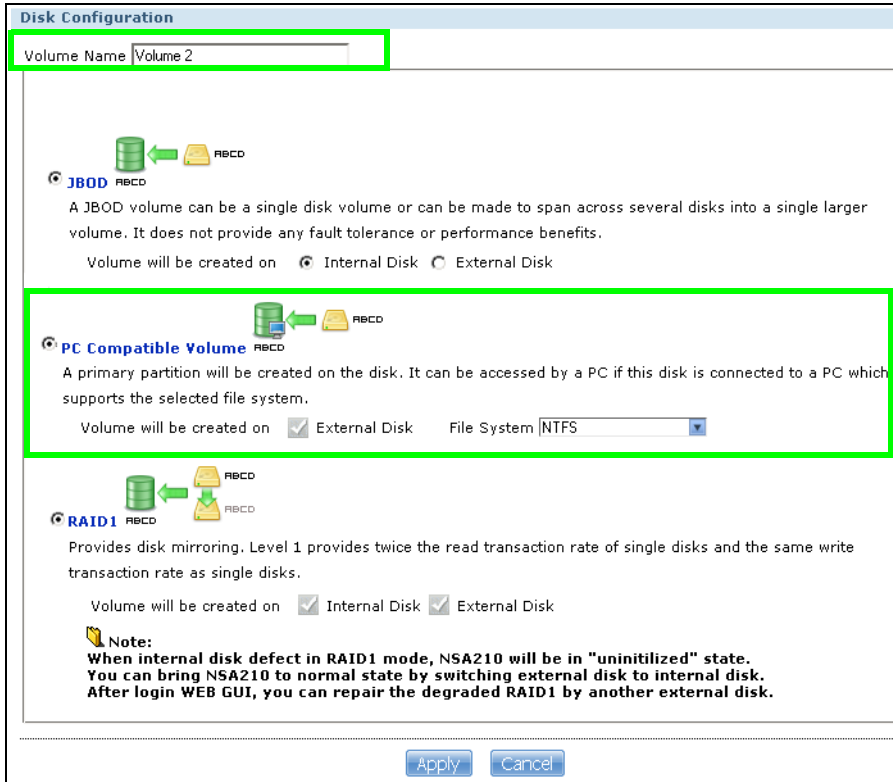
You can use your eSATA hard disk as a separate storage volume. The following section shows you how to create a **PC Compatible Volume**. Use this storage method if you have an eSATA hard disk that will be connected to a Windows computer when it is not connected to the NSA. However, the computer's platform (for example, Windows XP SP2) should support the file system you selected for the eSATA hard disk.

- 1 Connect the eSATA hard disk to your NSA and go to the **Storage > Volume** screen. Click **Create a SATA Volume**.

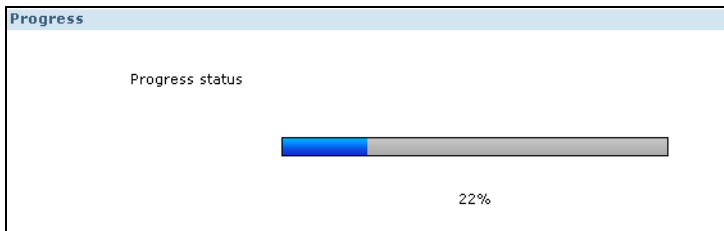

- 2 In the **Disk Configuration** screen, you can select the storage method.
 - Type in the **Volume Name** for your PC Compatible volume. The volume name can be 1 to 31 characters (a-z, 0-9, " " [spaces], "_", and ".").
 - Choose **PC Compatible Volume**.
 - Select the **File System** you want to use (**NTFS** in this example). Make sure this file system is supported by the Windows platform you are using in your computer. Refer to [Table 28 on page 169](#) for file systems supported by your NSA. Click **Apply**.

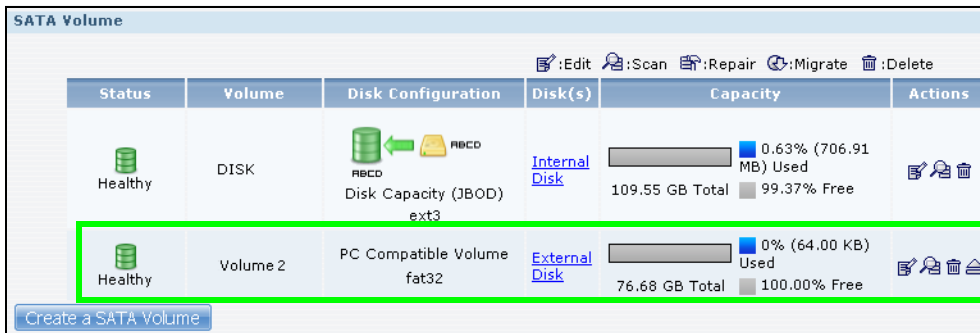
This deletes all existing data in the eSATA hard disk. Make sure you have a backup of any existing data in the hard disk.

The NSA starts creating the volume and you can see the following progress bar. Wait for 2 minutes for the volume to be created.

3 The **Storage > Volume** screen displays with your **PC Compatible Volume**.

5.7.4.1 Checking Your PC Compatible Volume

The files in the eSATA hard disk that you configured as a **PC Compatible Volume** should be accessible when you connect the eSATA hard disk to your computer.

You can configure the features of your NSA to save files to your eSATA hard disk. For example, you can refer to [Section 5.11 on page 111](#) to use the **Broadcatching** feature of your NSA to download files to your eSATA disk.

- 1 When asked for the **Location of Downloaded Files**, make sure you save the completed files to the eSATA hard disk (**Volume 2** in this example).

Settings

Channel Name http://www.gcast.com/u/bluer...

URL http://www.gcast.com/u/blueritz/main.xml

Download Policy Download Only New Items

Delete Policy Manual
 Keep last of items

Location of Downloaded Files

	Share	Path
Put incomplete downloads in	admin	/download
Move completed downloads to	Volume 2	/

Edit

Apply Reset Cancel

- 2 The files downloaded by the NSA should be in the **Volume 2** folder. You can check this when you access the **Volume 2** folder from **My NSA > Share Browser** screen as follows.

Share Browsing

Create Folder Upload Rename Delete Move Copy

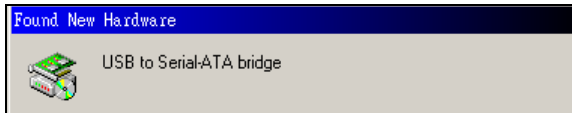
Current Location: /Volume 2/C&D Top 10 Podcast

Type	Name	Size	Modified Date
..			
▶	01_May_21_2009_Thursday_Part_2.mp3	5.57 MB	2009-06-19 14:53:38
▶	01_May_21_2009_Thursday_Part_1.mp3	9.20 MB	2009-06-19 14:53:14
▶	01_May_20_2009_Wednesday_Part_4.mp3	4.93 MB	2009-06-19 14:53:51
▶	01_May_20_2009_Wednesday_Part_3.mp3	6.39 MB	2009-06-19 14:53:38
▶	01_May_20_2009_Wednesday_Part_2.mp3	5.14 MB	2009-06-19 14:53:26
▶	01_May_20_2009_Wednesday_Part_1.mp3	6.35 MB	2009-06-19 14:54:35
▶	01_May_19_2009_Tuesday_Part_4.mp3	7.91 MB	2009-06-19 14:54:26
▶	01_May_19_2009_Tuesday_Part_3.mp3	6.93 MB	2009-06-19 14:54:15
▶	01_May_19_2009_Tuesday_Part_2.mp3	6.43 MB	2009-06-19 14:54:11
▶	01_May_19_2009_Tuesday_Part_1.mp3	7.37 MB	2009-06-19 14:54:02

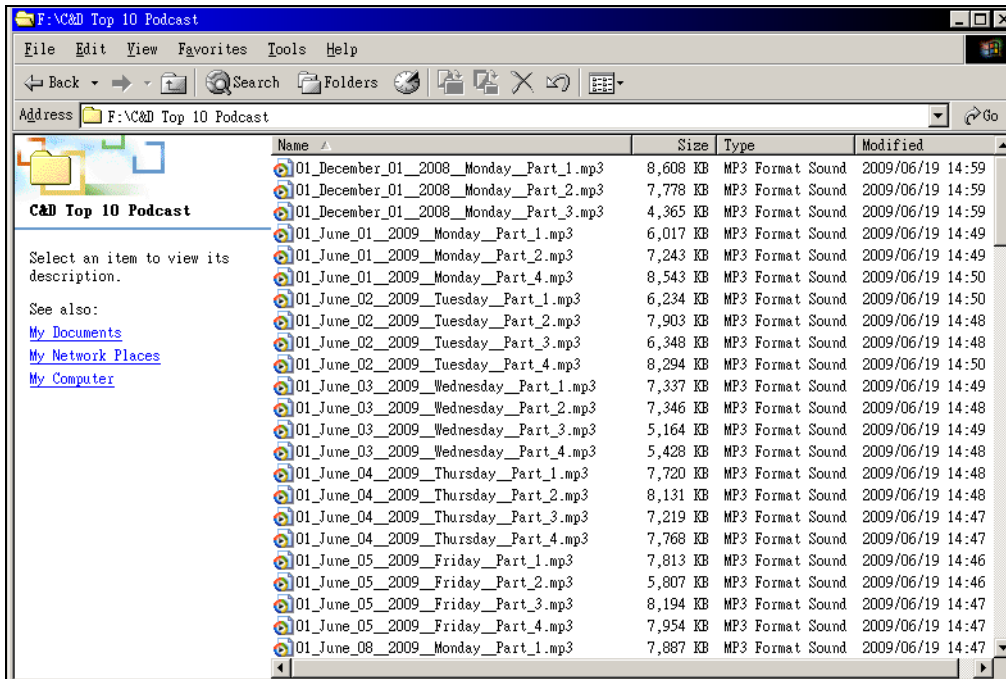
Page 1 Of 2 Next →

Close

- 3 Disconnect the eSATA hard disk from the NSA. Connect the eSATA hard disk to your computer. On some systems, you can see the following notification.

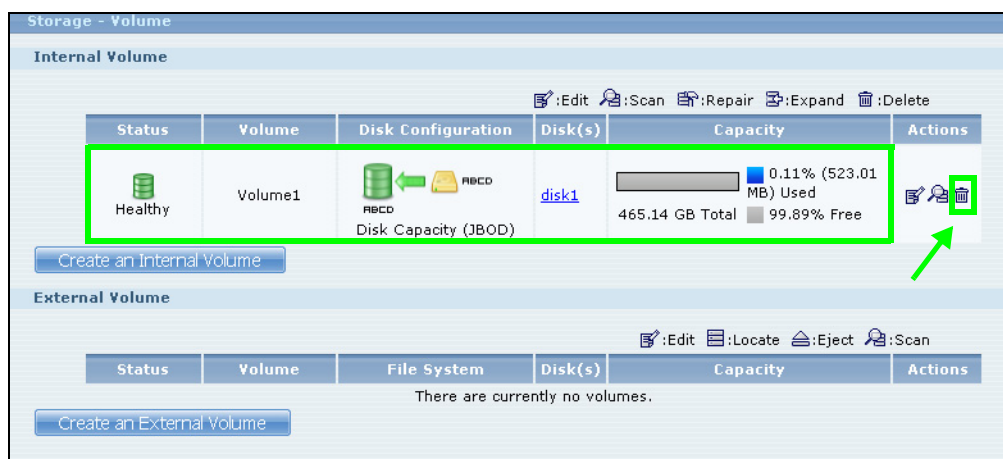
- 4 The computer assigns a letter to the eSATA hard disk (drive F in this example) that is accessible from the **My Computer** screen. Double click the eSATA drive and check your files. They should be the same files that are in the **My NSA > Share Browser** screen.

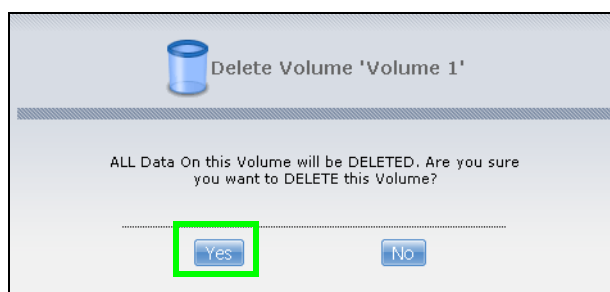
5.8 Deleting a Volume

Delete an existing volume in your NSA by doing the following steps.

- 1 In the **Storage > Volume** screen, select the volume you want to delete and click the delete icon.

- 2 A confirmation window appears as follows. Click **Yes**.

This deletes all existing data in the volume. Make sure you have a backup of any existing data in the hard disk.

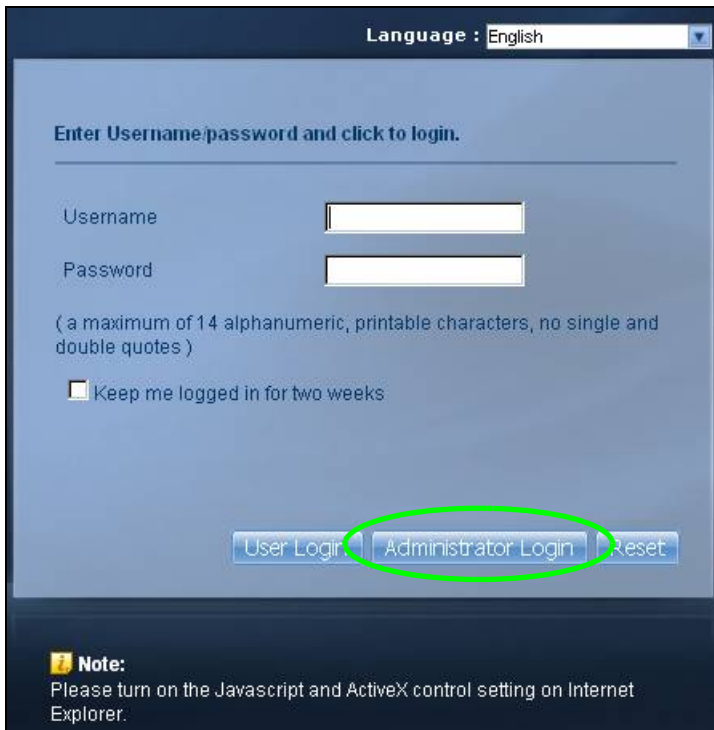
5.9 File Sharing Tutorials

The following sections cover using the NSA for file sharing. This chapter assumes you have already followed the Quick Start Guide instructions to perform initial setup and configuration (so you have a working volume). See the rest of this User's Guide for details on configuring the NSA's various screens.

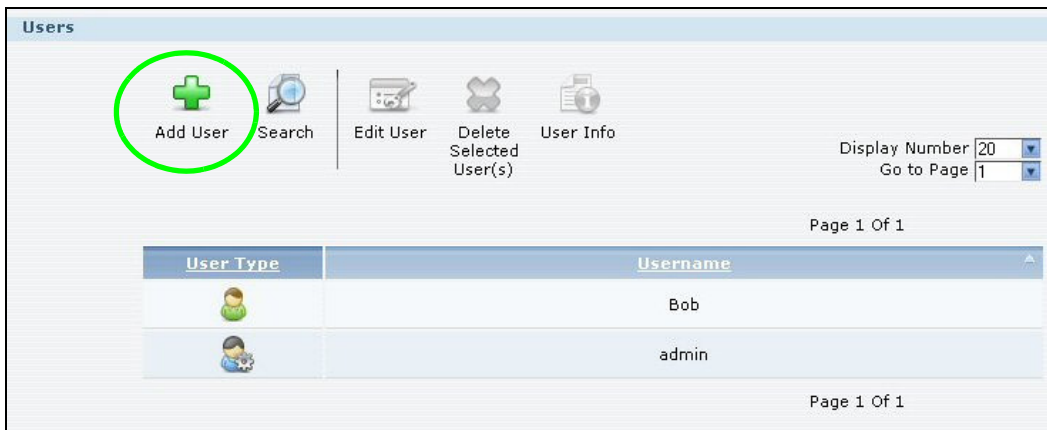
5.9.1 Creating a User Account

Bob wants to create accounts for his sons Jimmy and Kevin. This is how he would do it.

- 1 At the NSA web configurator login screen enter the administrator account and password and click **Administrator Login** to go to the advanced administration screens.

- 2 Click **Sharing > Users** to open the **Users** screen. Then click **Add User**.

- 3 Configure the screen as follows and write down the username and password to give to Jimmy. If the username and password are the same as Jimmy's Windows login, Jimmy will not need to enter a username and password when he logs into his share from his computer. Set the **Account Type** to **User** so Jimmy doesn't get to configure the whole NSA. Click **Apply** to create the account.

Add User

Username: Jimmy

New Password: xxxxxx

Password (Confirm): xxxxxx

Account Type: Administrator User

Available Group(s): children, family

Group Membership: (empty)

Buttons: Add Selected Group(s) →, ← Remove Selected Group(s), Apply, Cancel

- 4 The account now displays in the **Users** screen.

User Type	Username
	Bob
	Jimmy
	admin

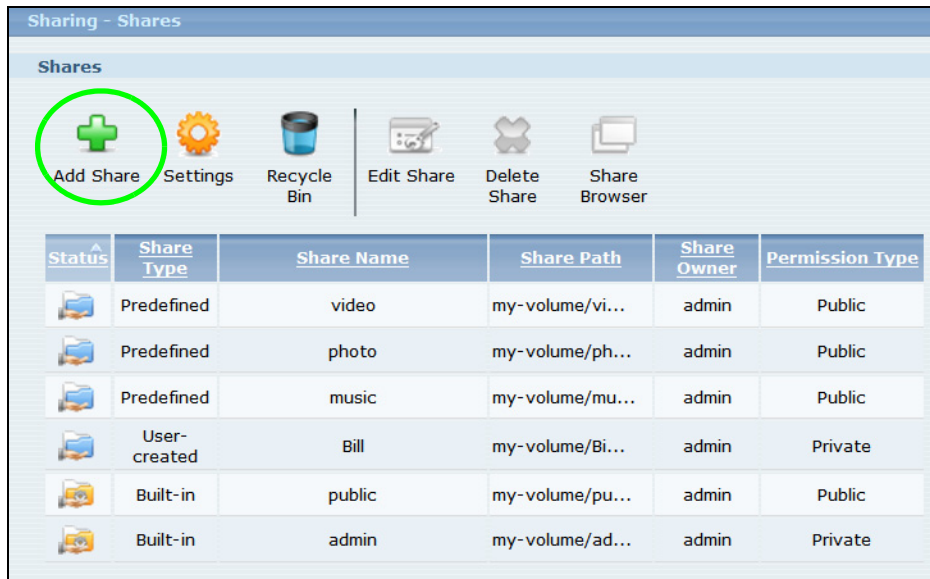
Page 1 Of 1

Now that Bob has created Jimmy's account, he can go through the steps again to create another account for Kevin. After both accounts are created, he can go to [Section 5.9.2 on page 89](#) to create shares for Jimmy and Kevin.

5.9.2 Creating a Share

Suppose Bob has already created separate accounts for his sons Jimmy and Kevin. Now Bob wants to create a share for each son. He also wants to make sure that each son can only access his own share (to keep them from deleting each other's files). This is how he would do it.

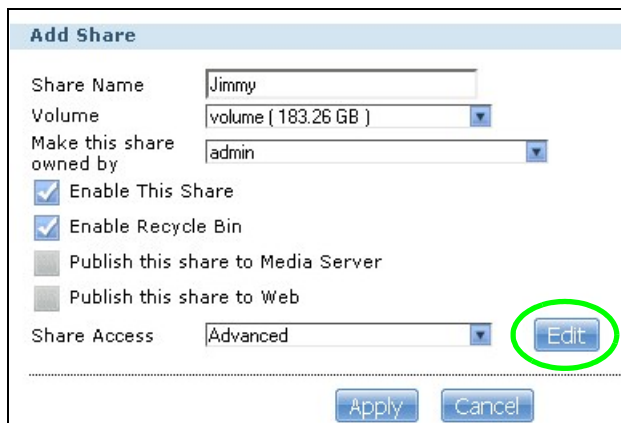
- 1 In the NSA's administration web configurator screens, click **Shares > Add Share**. Click **Add Share** to create a new share.

Status	Share Type	Share Name	Share Path	Share Owner	Permission Type
	Predefined	video	my-volume/vi...	admin	Public
	Predefined	photo	my-volume/ph...	admin	Public
	Predefined	music	my-volume/mu...	admin	Public
	User-created	Bill	my-volume/Bi...	admin	Private
	Built-in	public	my-volume/pu...	admin	Public
	Built-in	admin	my-volume/ad...	admin	Private

- 2 Specify a name for the share and select which volume it should be on. Configure the screen as follows. Then click **Edit**.

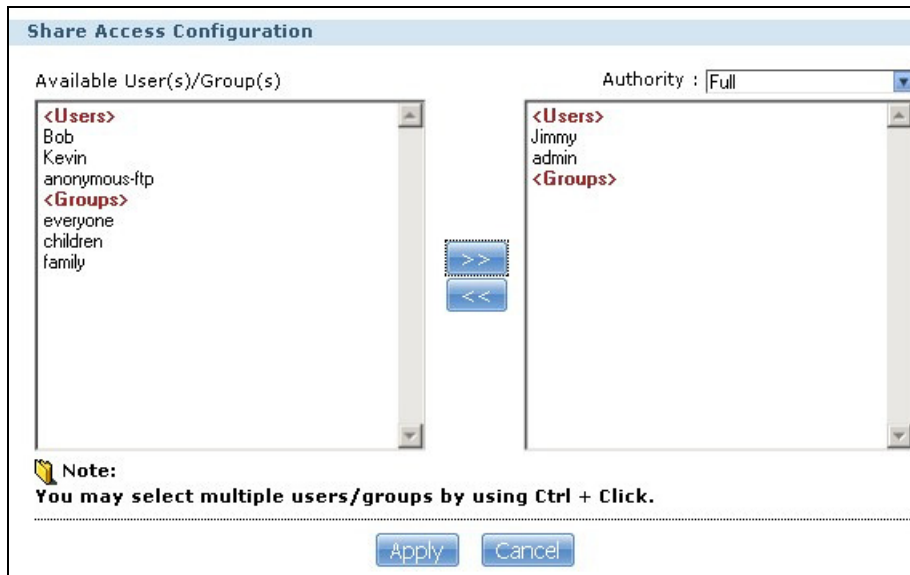

- Share Name: Jimmy
- Volume: volume (183.26 GB)
- Make this share owned by: admin
- Enable This Share
- Enable Recycle Bin
- Publish this share to Media Server
- Publish this share to Web
- Share Access: Advanced

The 'Edit' button is circled in green. At the bottom, there are 'Apply' and 'Cancel' buttons.

- Configure the screen as follows to give Jimmy full access right to the share. Then click **Apply** to create the share.

Now that Bob has created Jimmy's share, he can go through the steps again to create another share for Kevin.

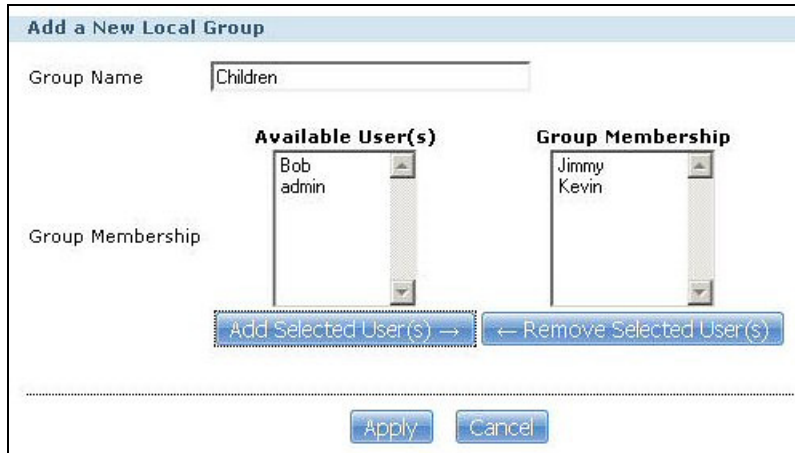
5.9.3 Creating a Group

After creating user accounts for Jimmy and Kevin, Bob wants to create a group for his sons and another one for the parents. Bob can assign access rights to his sons' group for certain shares such as a cartoons share and allow only the parents' group to access the scary movie share. This is how he would create the group.

- In the NSA's administration web configurator screen, click **Groups > Add Group**.

- Specify a name for the group. Select the user(s) you want to add to the group from the **Available User(s)** list and click **Add Selected User(s)**. Configure the screen as follows. Then click **Apply** to create the group.

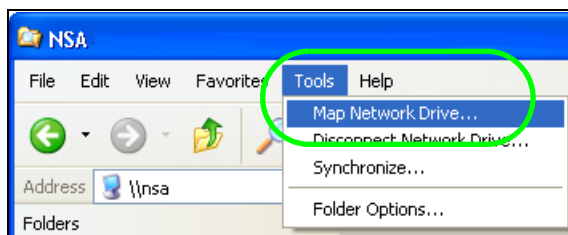

Now that Bob has created a group for Jimmy and Kevin, he can go through the steps again to create another group for the parents. Then he can see the rest of the tutorials for how to use the groups in assigning access rights to shares.

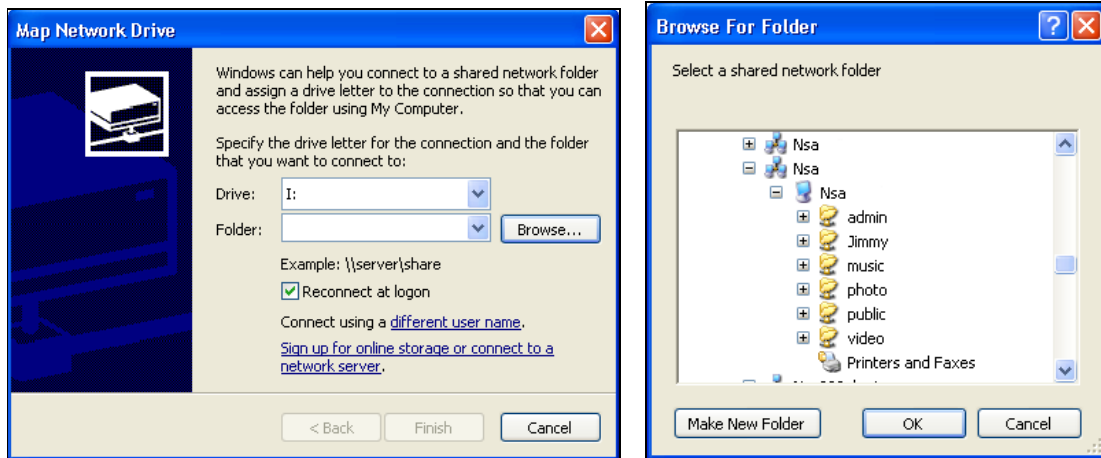
5.9.4 Accessing a Share From Windows Explorer

If you map a NSA share (where data is stored) to a Windows network drive, you can use Windows Explorer to transfer files to and from the NSA as if it was another folder on your computer. Here he maps Jimmy's share to Jimmy's computer.

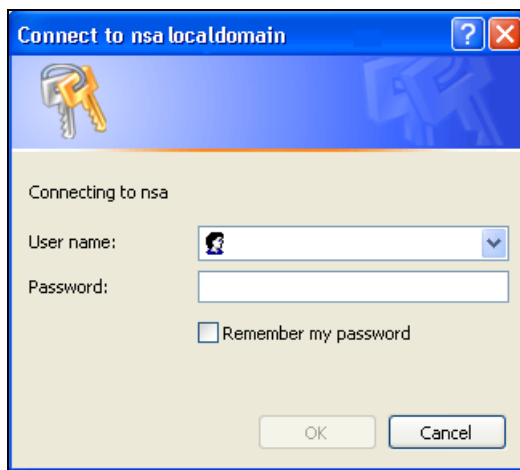
- Start Windows Explorer and go to the NSA's server name. The default is 'nsa' followed by the number of your model ('**nsa320**' for example).
- Click **Tools > Map Network Drive**.

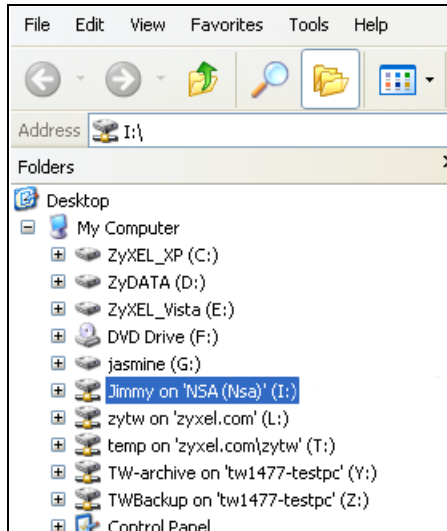
- 3 Select the network drive that you want to map the NSA to from the **Drive** list box. This example uses **I**. Then browse to and select the share on the NSA. Click **Finish**.

- 4 Enter the username and password for Jimmy's account and click **OK**. You do not need to do this if the username and password are the same as Jimmy's Windows login.

- After the mapping is done, you can then simply copy and paste or drag and drop files from/to your local computer's drives to or from this network folder. Just like the NSA's share was another folder on your computer.

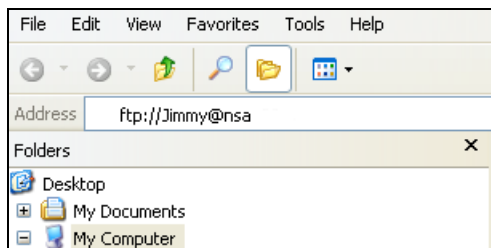

Now that Bob has mapped Jimmy's share to Jimmy's computer, he can go through the steps again to map Kevin's share to Kevin's computer.

5.9.5 Accessing a Share Using FTP

You can also use FTP to access the NSA. Suppose Jimmy is temporarily using a different computer and wants to access his share without mapping it to the computer. This is how he would do it.

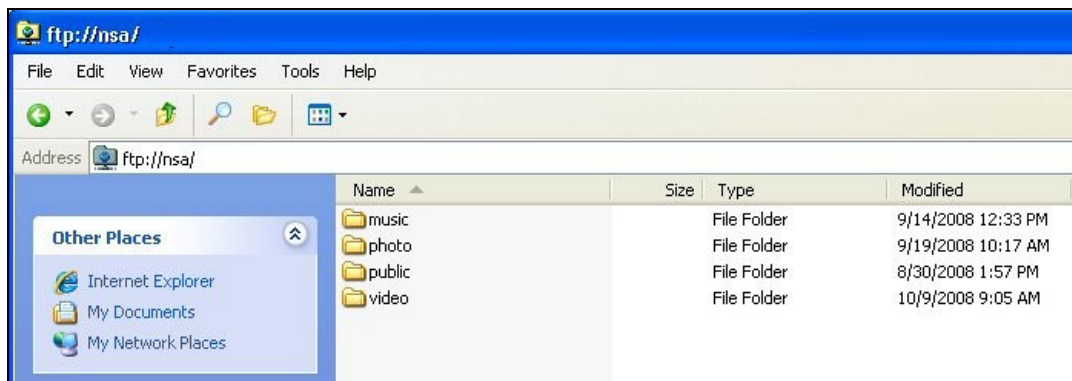
- Open the FTP client (Windows Explorer is used here) and type "ftp://username@server" where "username" is the account's username and "server" is the NSA's IP address or server name.

- 2 Enter your password and click **Login**.

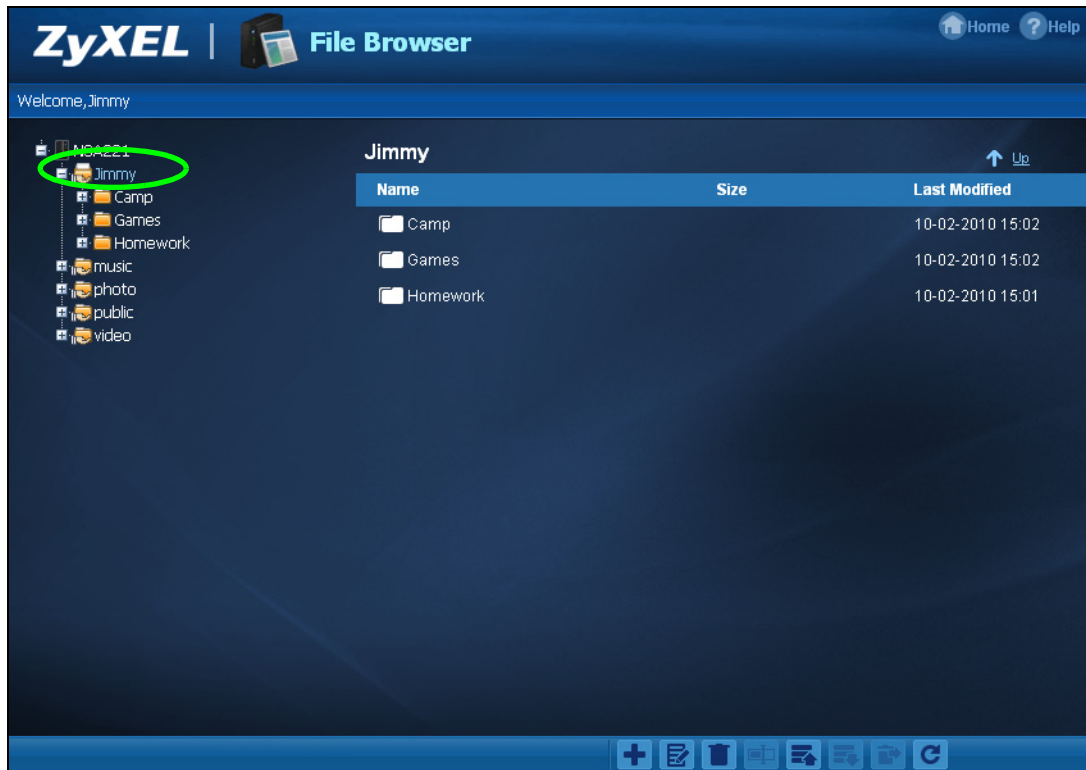
- 3 Now you can access files and copy files from/to your local computer's drives to or from this network folder.

5.9.6 Accessing a Share Through the Web Configurator

You can browse and access files through the web configurator.

- 1 Log into the NSA web configurator (see [Section 4.3 on page 49](#)) using the appropriate user name and password (this example uses Jimmy's) and click **File Browser**. Click a share (the Jimmy share in this example) to see the top level of the share's contents.

- 2 Click a folder's file name to browse the folder. You can open files or copy them to your computer. You can also create new folders and upload additional files to the share.
- 3 Click the logout icon when you are done.

5.10 Download Service Tutorial

This tutorial covers using the NSA to download a file from the Internet. Use this same procedure for P2P downloads as well as regular HTTP (web) and FTP downloads. See [Section 10.11.2 on page 217](#) for more on the download service.

5.10.1 Copying/Pasting a Download Link

- 1 Open your Internet browser (this example uses Internet Explorer).

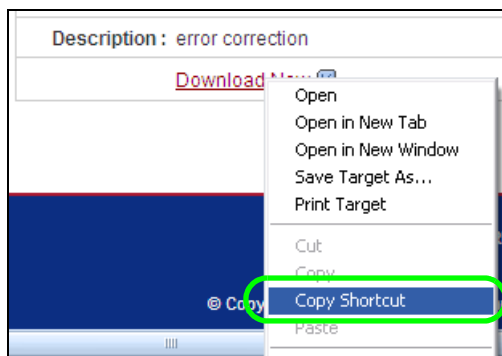
- 2 Find a download link for the file you want. In this example, www.zyxel.com has a **Download Now** link for downloading a datasheet for ZyXEL's GS-2024 (a device for making phone calls over the Internet).

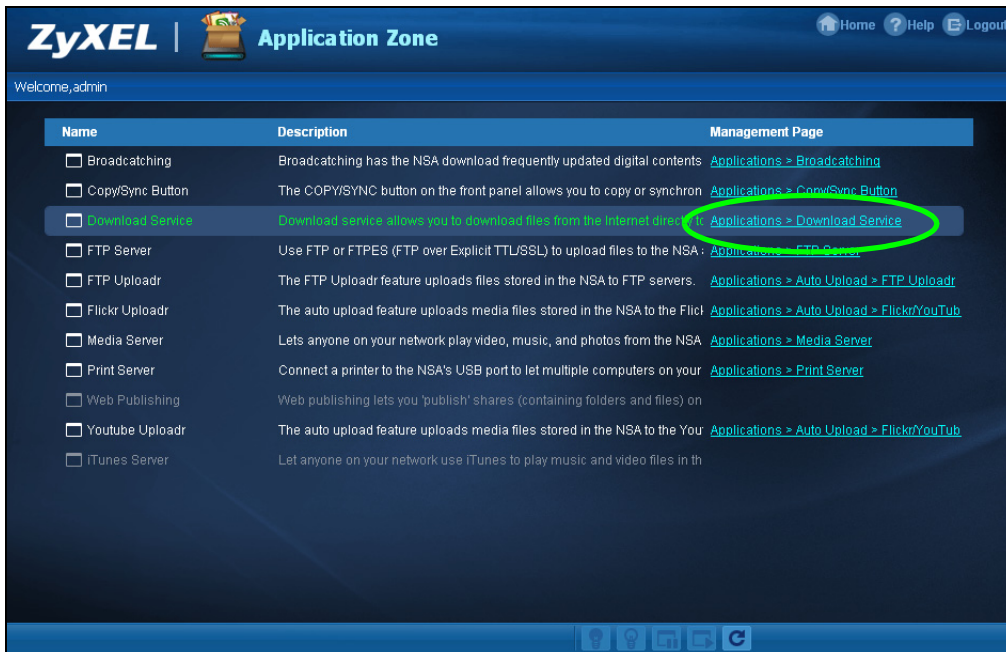
Note: Make sure the link opens either the file you want or a pop-up window about how to handle the file.

Note: It is also OK for the link to open a .torrent file. If you are redirected to a screen that says the download should start in a few seconds, there may be a link to click if the download does not start automatically. See if that link opens the file or the pop-up window.

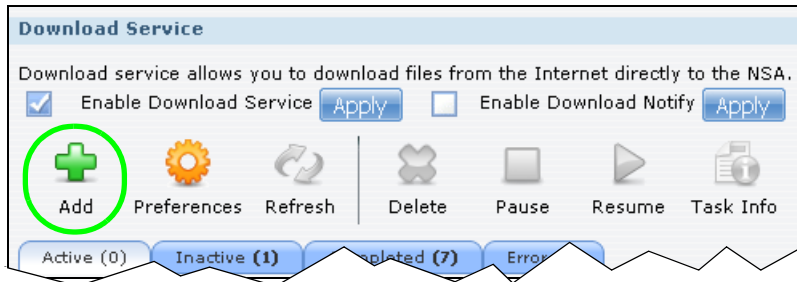
- 3 Right-click the download link and select **Copy Shortcut** in Internet Explorer (or **Copy Link Location** in Firefox).

- Log into the NSA web configurator (see [Section 4.3 on page 49](#)) using the administrator account and click **Application Zone** and the **Application Zone > Download Service** link.

- Click **Add**.

- 6 Right-click the **URL** field and select **Paste**.

Add Download Task From URL

Source

URL Undo Cut Copy Paste
 Torrent File Browse...

Location of Downloaded Files

	Share	Path
Put incomplete downloads in	admin	/download
Move completed downloads to	public	/

Edit

Note:

1. BitTorrent jobs are stored in /public/incoming.
2. HTTP/FTP jobs are stored in /public.
3. All jobs triggered by RSS channels create the subfolder in /public using the channel name where it store all files downloaded from that channel.

Caution:

Do not use the NSA for illegal downloads. Illegal downloading or sharing of files can result in severe civil and criminal penalties. You are subject to the restrictions of copyright laws and any other applicable laws and will bear the consequences of any infringements thereof. ZyXEL takes NO responsibility or liability for your use of the download service feature.

Apply Cancel

- 7 The URL displays in the **URL** field. Click **Apply**.

Add Download Task From URL

Source

URL Browse...
 Torrent File Browse...

Location of Downloaded Files

	Share	Path
Put incomplete downloads in	admin	/download
Move completed downloads to	public	/

Edit

Note:

1. BitTorrent jobs are stored in /public/incoming.
2. HTTP/FTP jobs are stored in /public.
3. All jobs triggered by RSS channels create the subfolder in /public using the channel name where it store all files downloaded from that channel.

Caution:

Do not use the NSA for illegal downloads. Illegal downloading or sharing of files can result in severe civil and criminal penalties. You are subject to the restrictions of copyright laws and any other applicable laws and will bear the consequences of any infringements thereof. ZyXEL takes NO responsibility or liability for your use of the download service feature.

Apply Cancel

- 8 After a few moments, the download task appears in the **Download Service** screen's **Active** tab.

The download appears in the **Completed** tab when it is done. By default the NSA stores all downloads in the **admin** share's **download** folder. See [Section 5.9.4 on page 92](#), [Section 5.9.5 on page 94](#), or [Section 5.9.6 on page 95](#) for how to access a share.

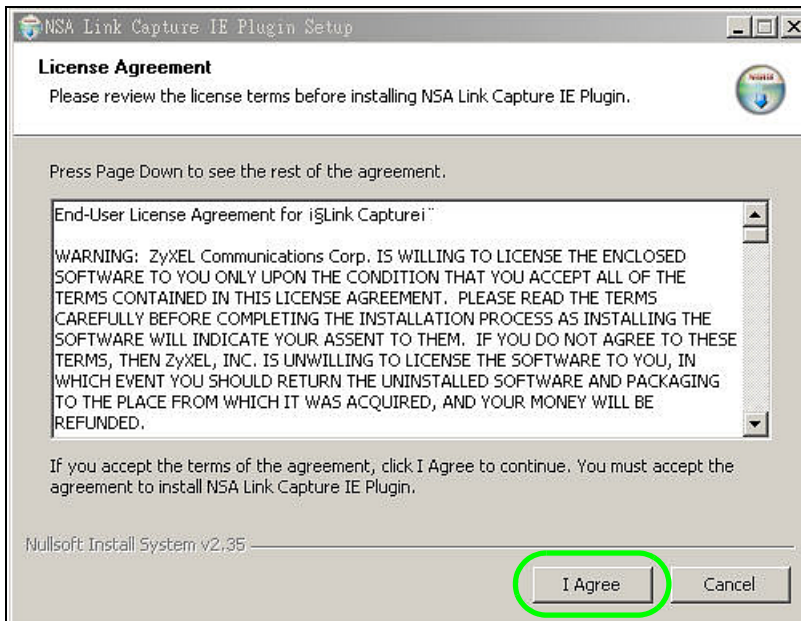
5.10.2 Installing the Link Capture Browser Plugin

In addition to copying and pasting a download link to the **Download Service** screen, you can also install a link capture browser plugin in your web browser. Use the plugin to easily add a download link to the NSA's download service. See [Section 10.11.3 on page 218](#) for more on the link capture browser plugin.

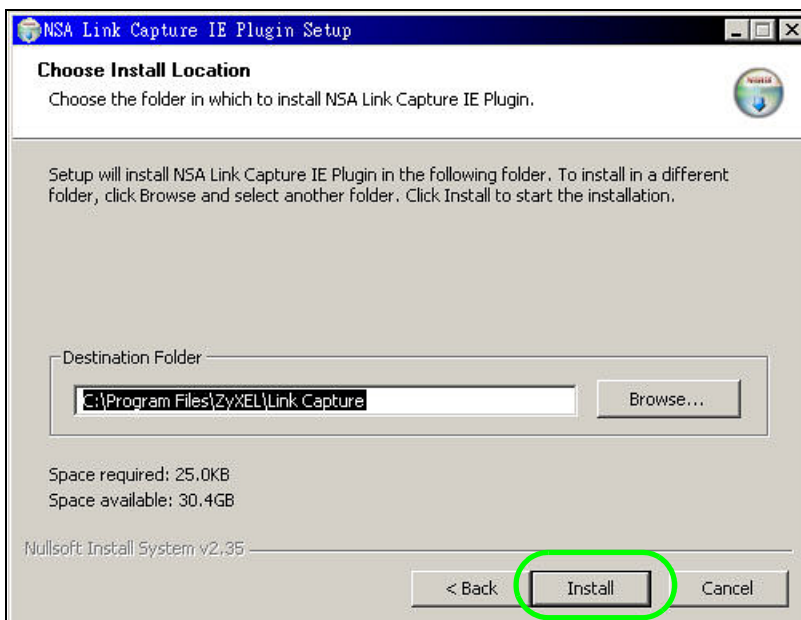
Note: At the time of writing the plugin supports Internet Explorer 6.0/7.0 and Mozilla Firefox 2.0/3.0; it does not support Windows 7.

Internet Explorer

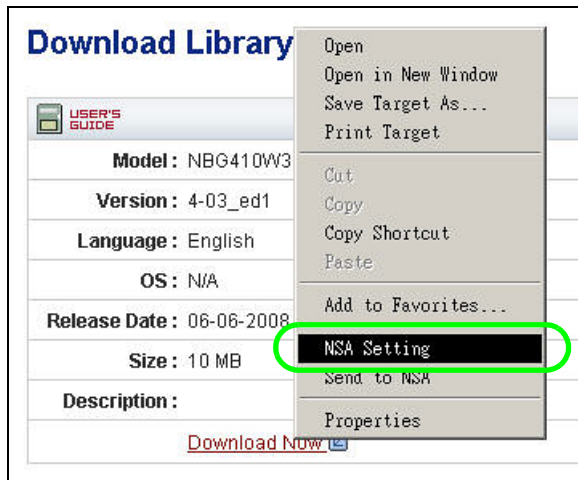
- 1 Open the folder containing the link capture browser plugin.
- 2 Double-click on the plugin to display the following screen. Click **I Agree** to begin installation.

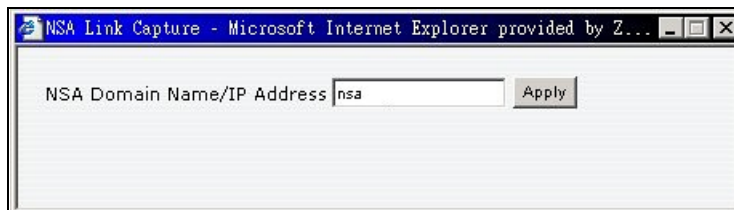
- 3 Select a location to save the plugin and click **Install**. Close the screen once the installation is complete.

- Open Internet Explorer and locate a download link. In this example, www.zyxel.com has a **Download Now** link for downloading a user's guide for ZyXEL's NBG410W3G (a 3G wireless router). Right-click on the download link and select **NSA Setting**.

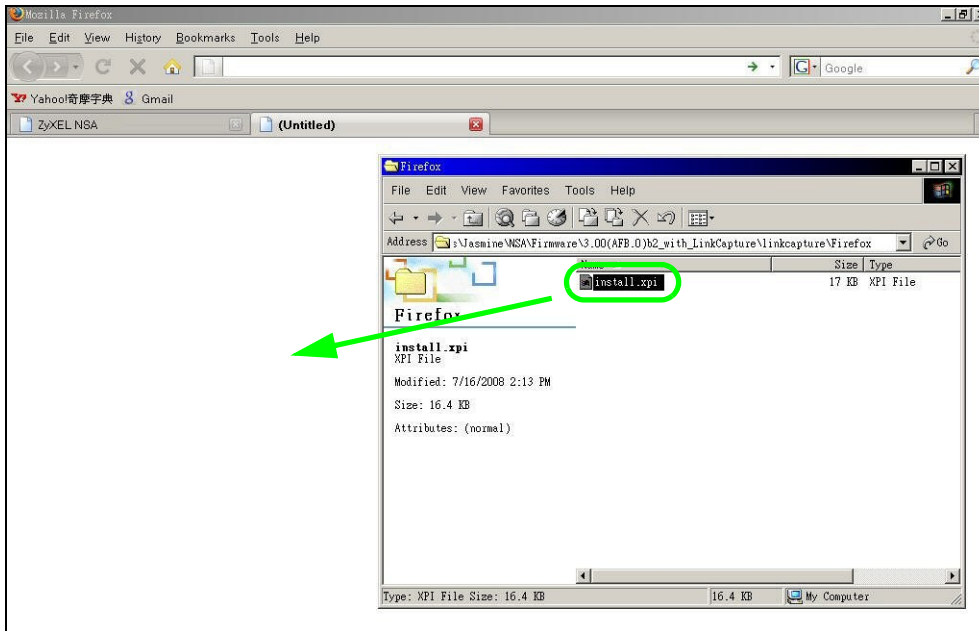
- Enter the NSA's web address. The default is 'nsa' followed by the number of your model ('**nsa320**' for example). Then click **Apply**. A warning message displays asking for confirmation. Click **OK** to apply the setting.

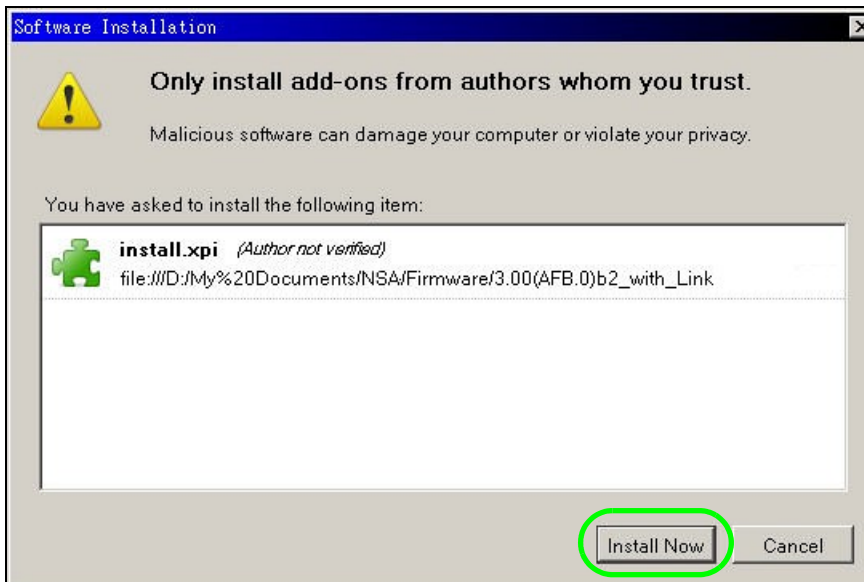
Firefox

- Open Firefox.
- Open the folder containing the link capture browser plugin.

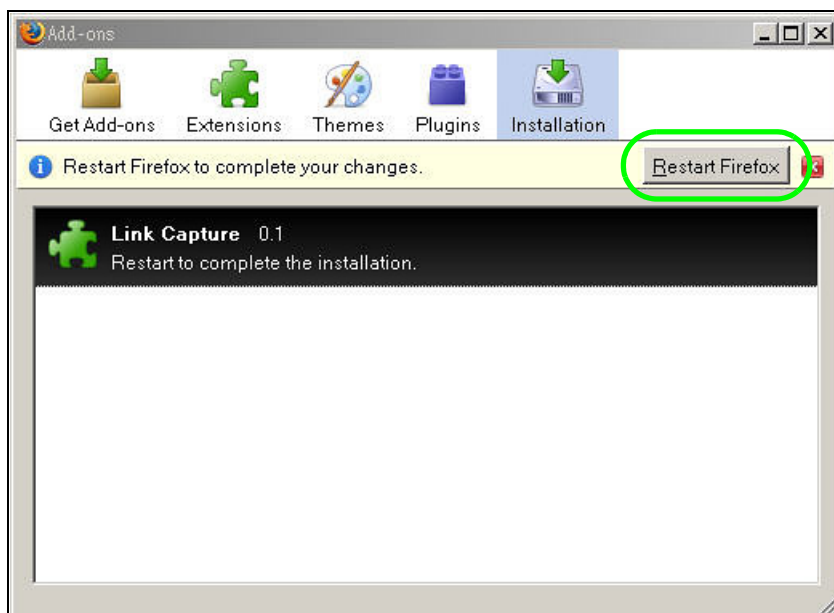
- 3 To install the plugin, drag and drop the plugin to Firefox.

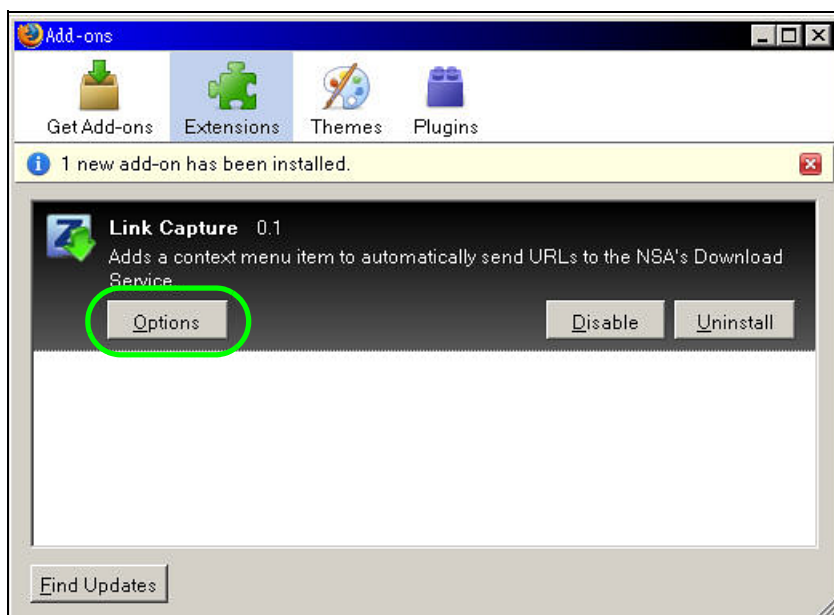
- 4 The following screen displays. Click **Install Now**.

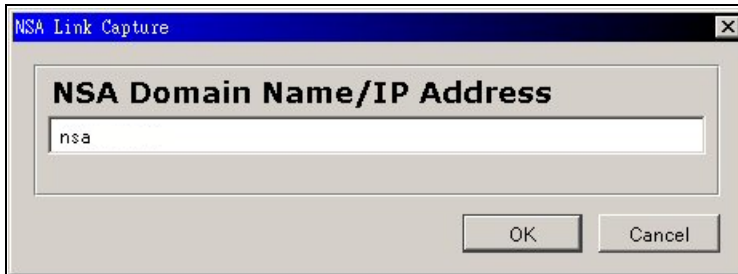
- 5 You need to restart Firefox after the installation.

- 6 When Firefox restarts, a message displays to show the installation succeeded. The plugin is installed as an extension in Add-ons. Click **Options** to configure the NSA's web address.

- 7 Enter the NSA's web address. The default is 'nsa' followed by the number of your model ('**nsa320**' for example). Then click **OK**.

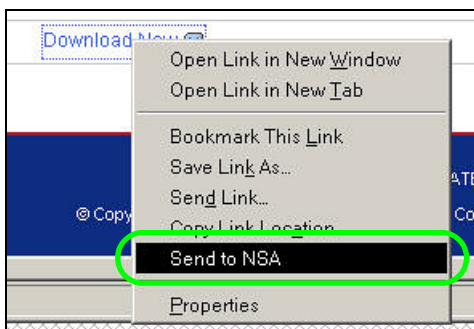
5.10.3 Using the Link Capture Browser Plugin

Once you install the plugin, you may begin sending download links to the NSA from your web browser. This example shows how to send a download link to the NSA's download service using the link capture browser plugin.

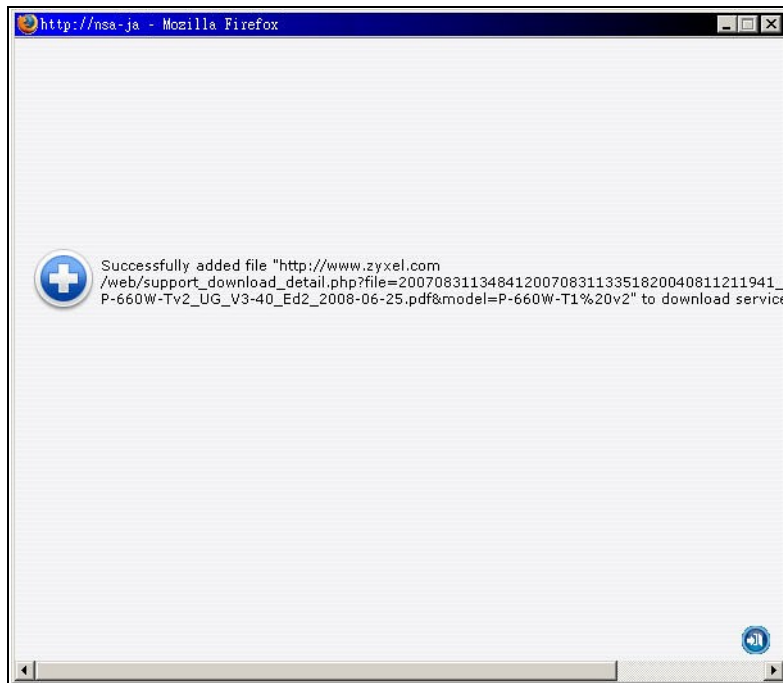
- 1 Open your Internet browser (this example uses Firefox).
- 2 Find a download link for the file you want. In this example, www.zyxel.com has a **Download Now** link for downloading a user's guide for ZyXEL's P-660W-T1 (an ADSL router).

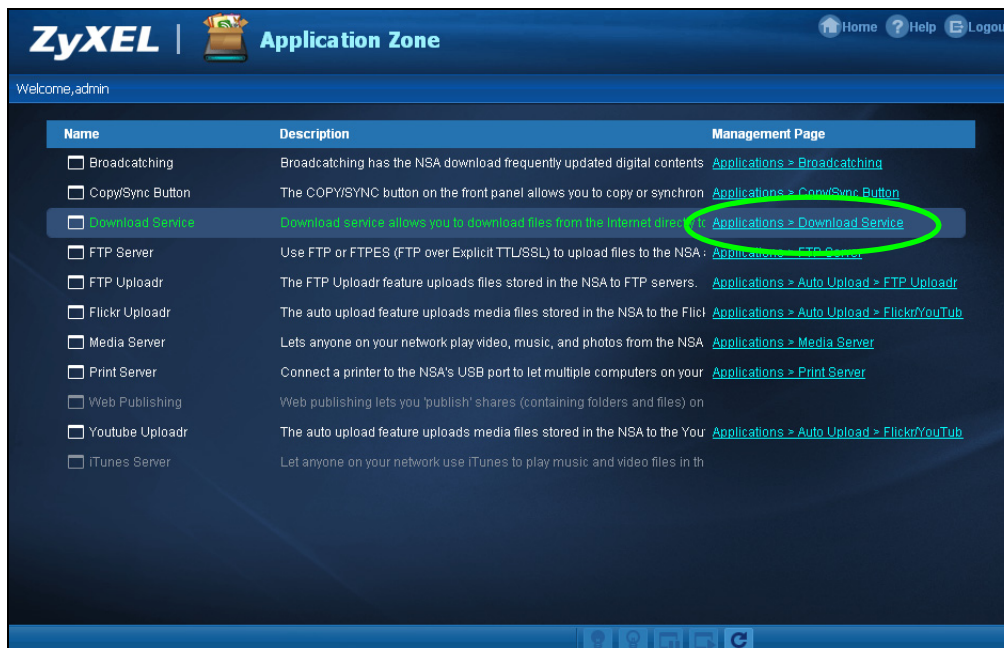
- 3 Right-click on the download link and select **Send to NSA**.

- The login screen shows up. Enter your NSA's login information and click **Login** to send the link to the download service. A confirmation message displays.

- Log into the NSA web configurator (see [Section 4.3 on page 49](#)) using the administrator account and click **Application Zone** and the **Application Zone > Download Service** link.

- The download task appears in the **Download Service** screen's **Active** or **Queue** tab. It may appear in the **Completed** tab if the NSA already finished downloading the file or it may appear in the **Error** tab if the NSA failed to download the file.

By default the NSA stores all downloads in the **admin** share's **download** folder. See [Section 5.9.4 on page 92](#), [Section 5.9.5 on page 94](#), or [Section 5.9.6 on page 95](#) for how to access a share.

5.10.4 Configuring the Download Service Preferences

Once you added a list of download tasks to the NSA (see [Section 5.10.1 on page 96](#) and [Section 5.10.3 on page 104](#)), you can have the NSA download files during a specific time period of the day. You can also configure the P2P download settings to control bandwidth and optimize download efficiency.

Say you have the NSA turned on all the time, but you only want the NSA download files at night. Here is how you use the download period control feature to set the time range.

- 1 Click **Applications > Download Service > Preferences** to open the **General Settings** screen.
- 2 Select **Enable Download Period Control** and use the arrows to adjust the time period from 23:30 to 09:00. Click **Apply** to save your changes. The NSA only downloads files within this 9.5-hour period every day.

Preferences

General Settings P2P download

Location of Downloaded Files

	Share	Path
Put incomplete downloads in	admin	/download
Move completed downloads to	admin	/download

Edit

Note:

1. P2P download jobs are stored in /admin/download/incoming.
2. HTTP/FTP Jobs will be stored in /admin/download
3. Jobs triggered by RSS Channel will create the Channel Name to /admin/download

Download Period Control

Enable Download Period Control

Download Service is active in the specified time period (hh:mm - hh:mm)

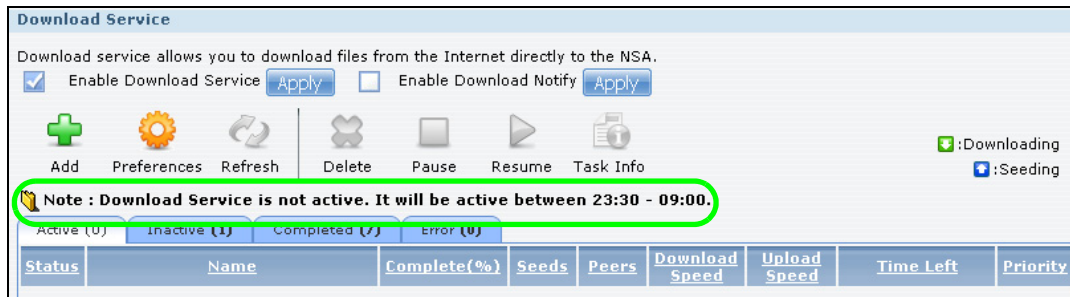
23:30 - 09:00

Apply Reset Cancel

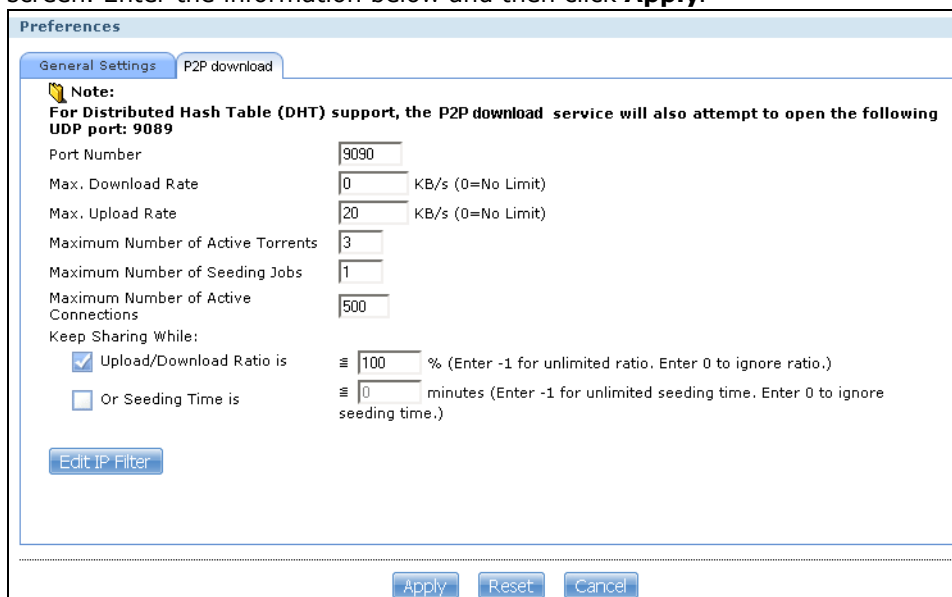
Note: If you configure the **Power On/Off Schedule** feature in the **Power Management** screen, make sure your active download period does not conflict with the power-off period.

Note: If power failure occurs during the active download period, the NSA will verify whether the downloaded files were damaged. If a file is corrupted, the NSA will download the file again. If the file is intact but not completely downloaded, the NSA will resume the download task after it restarts.

- 3 When it is not the download time, you see a message in the **Download Service** screen, indicating the active download period.

Click **Applications > Download Service > Preferences > P2P download** to open the following screen. Enter the information below and then click **Apply**.

Here is a list of P2P download settings you want to configure for your NSA:

- Limit the maximum upload rate to 20 KB/s.
Enter this value in the **Max. upload rate** field.
- Actively download three torrent files but only upload one at a time.
Enter 3 in the **Maximum Number of Active Torrents** field and enter 1 in the **Maximum Number of Seeding Jobs** field.
- Keep sharing until the NSA has shared equal or greater amount of the downloaded files.
Select the check box and enter 100 in the **Upload/Download Ratio** field.

- Click **Edit IP Filter**. Use an online IP filter table from <http://www.bluetack.co.uk/config/level1.gz> for example to protect P2P downloads.

Enter the URL in the **Update IP Filter from the Internet Every Week** field.

Edit IP Filter

Enable IP Filter (Last Update Time : N/A)

Update IP Filter Table File from the Internet Every Week
URL

Upload IP Filter Table

Note: Please upload your list(*.txt, *.dat, *.gz, *.tgz or *.tar.gz) here. It will be saved as /admin/download/ipfilter.dat.

5.10.5 Using Download Service Notification

Use an RSS feed reader on your computer to keep track of files the NSA has downloaded. The following examples show how to subscribe to the NSA's download service notifications. See [Section 10.11.4 on page 218](#) for more on download service notifications.

Some RSS readers may not support the NSA's download service notifications. For example, Google Reader cannot support this feature if the NSA has a private IP address.

Note: It is recommended to subscribe to the download service notifications using the built-in reader in Internet Explorer 7 or higher, or Firefox.

You have to activate this feature in the **Download Service** screen. Click **Applications > Download Service** to open the following screen. Select **Enable Download Notify** and click **Apply**.

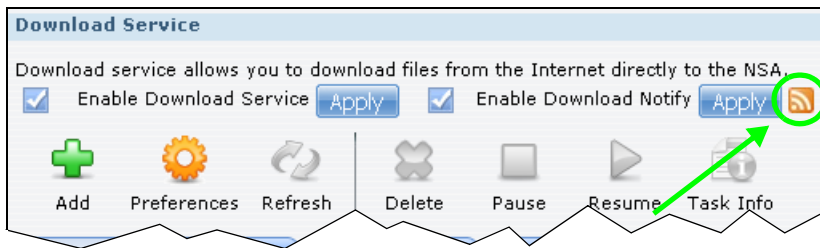
Download Service

Download service allows you to download files from the Internet directly to the NSA.

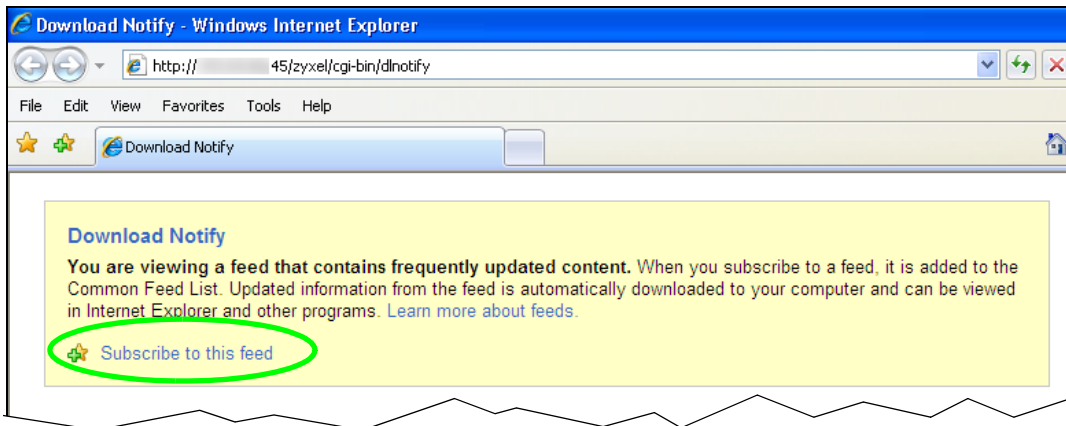
Enable Download Service Enable Download Notify

Internet Explorer 7 Example

- 1 After you activate download service notification, click the **RSS** feed icon.

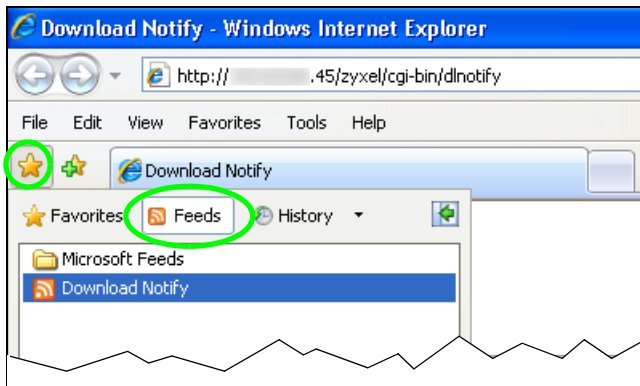
- 2 The following screen displays. Select **Subscribe to this feed**.

- 3 The following screen displays. Click **Subscribe**.

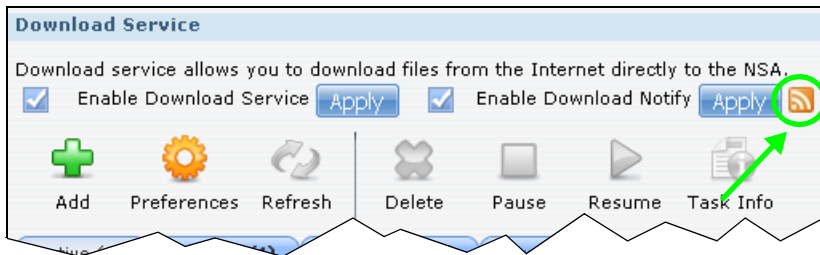

- 4 Click the **Favorite** icon on your browser and select the **Feeds** tab to check the updates of your NSA's download list.

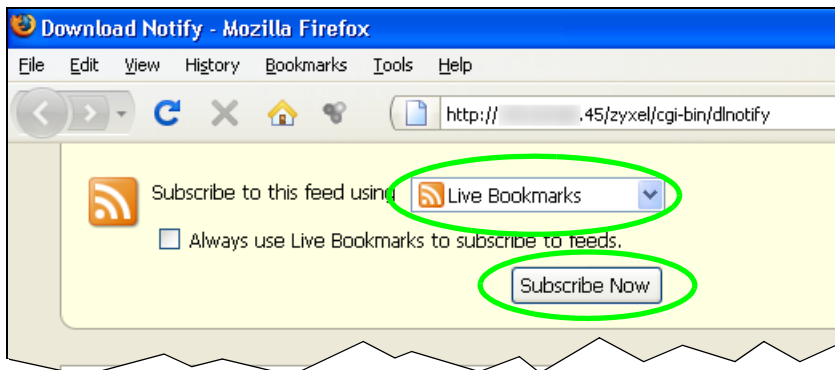

Firefox Example

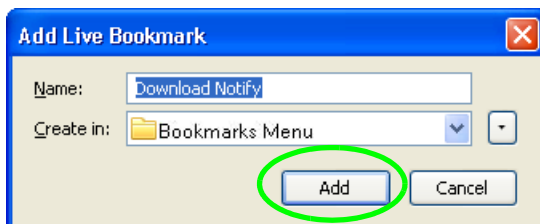
- 1 After you activate download service notification, click the **RSS** feed icon.

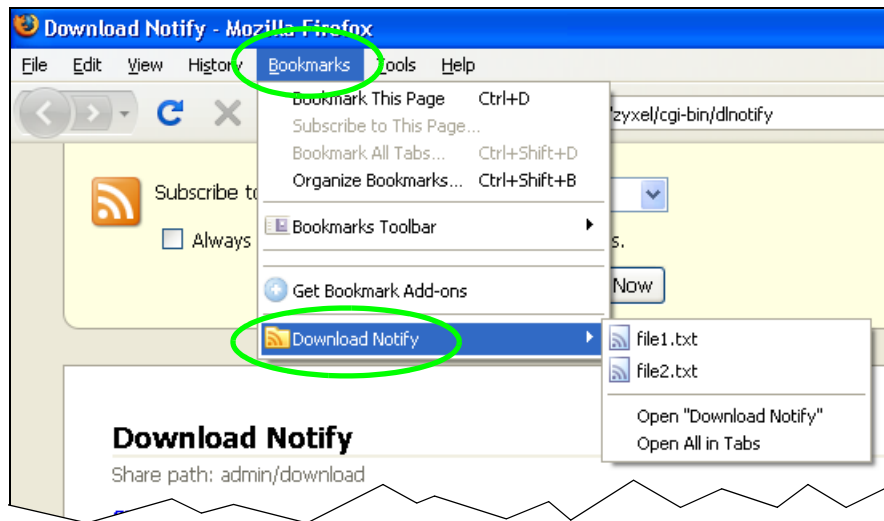
- 2 The following screen displays. Select **Live Bookmarks** from the drop-down list and click **Subscribe Now**.

- 3 The following screen displays. Select **Bookmarks Menu** and click **Add**.

- 4 From the Firefox's **Bookmarks Menu**, select **Download Notify** to check the updates of your NSA's download list.

5.11 Broadcaching Tutorial

Use broadcaching to have the NSA download frequently updated digital content like TV programs, radio talk shows, Podcasts (audio files), and blogs. This example shows how to subscribe the NSA to the CNET TV Internet television channel. See [Section 10.8 on page 207](#) for more on the broadcaching service.

- 1 Open your Internet browser (this example uses Firefox).

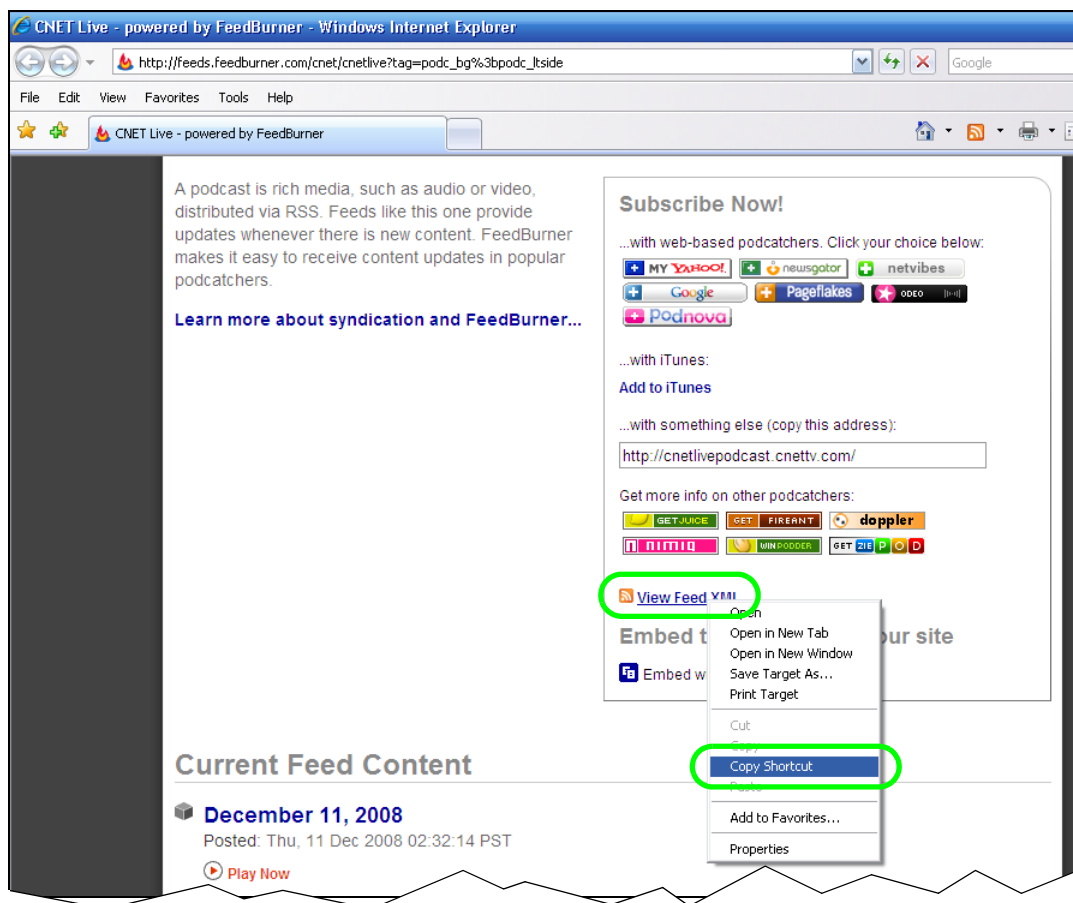
- 2 Find the link for the RSS feed containing the channel you want to add. In this example, http://reviews.cnet.com/4520-11455_7-6333605-1.html has an **RSS** link for subscribing to the CNET Live podcast. However this is not the link for the actual RSS feed. Click the link to go to another screen that has RSS feed links.

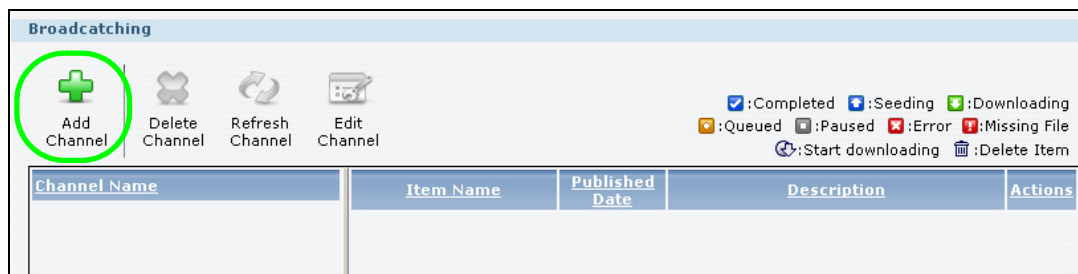
Note: Make sure the link goes to the actual RSS feed instead of to another list of links or information about the channel.

One way to test this is by clicking the link. Clicking an actual RSS feed link opens a screen of XML code (in browsers without an RSS feed aggregator) or a window where you can add the RSS feed (in browsers with an RSS feed aggregator).

- Right-click the download link and select **Copy Link Location** in Firefox (or **Copy Shortcut** in Internet Explorer).

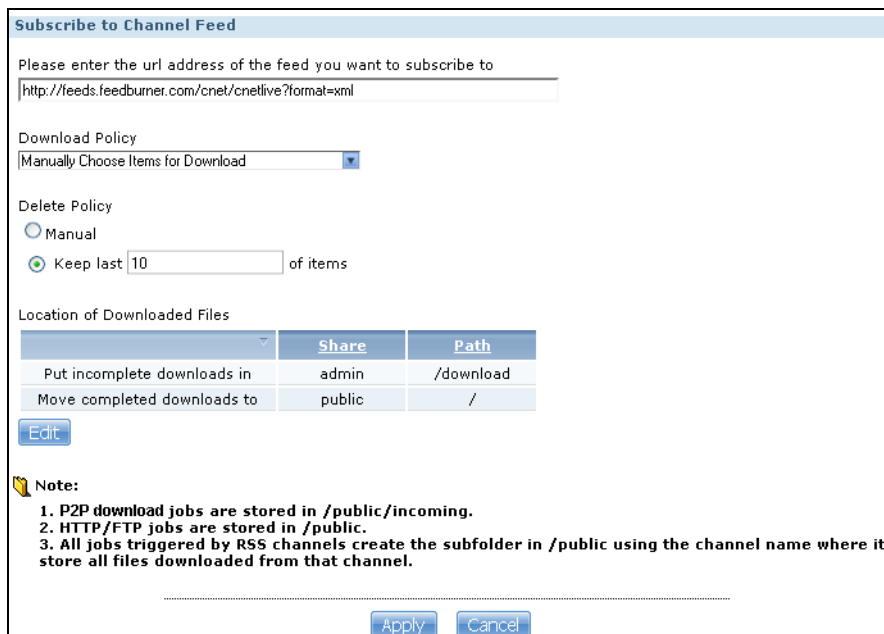
- Log into the NSA web configurator (see [Section 4.3 on page 49](#)) using the administrator account and click **Administration > Applications > Broadcatching**.
- Click **Add Channel**.

- 6 Right-click the URL field and select **Paste**.

- 7 The URL displays in the **URL** field.
- 8 Select a policy for what items to download. This example uses **Manually Choose Items for Download** so you will be able to select individual items to download later.
- 9 Select a policy for what items to delete. This example keeps the most recent 10 items.
- 10 Click **Apply**.

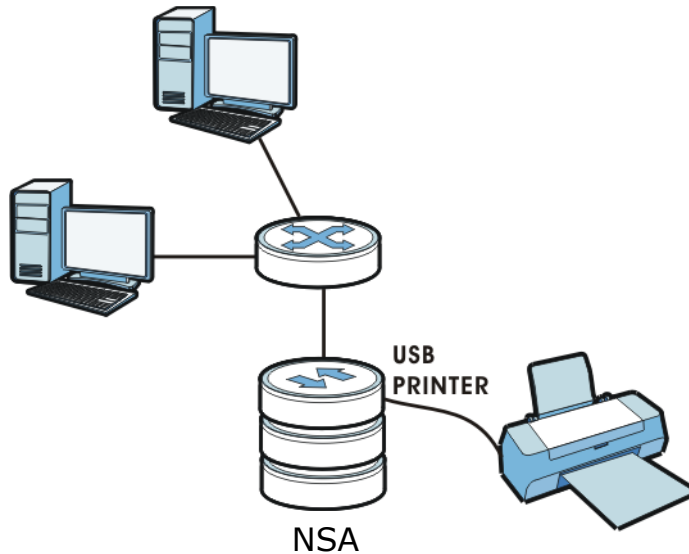

- 11 After a few moments, the channel appears in the **Broadcatching** screen where you can select items you want to download. The NSA saves the items you download in a folder named after the channel. By default, the channel folders are created in the **admin** share's **download** folder. The NSA's media server feature makes it easy for users on your network to play the broadcatching files you download. See [Section 10.11.1 on page 216](#) for more on the media server.

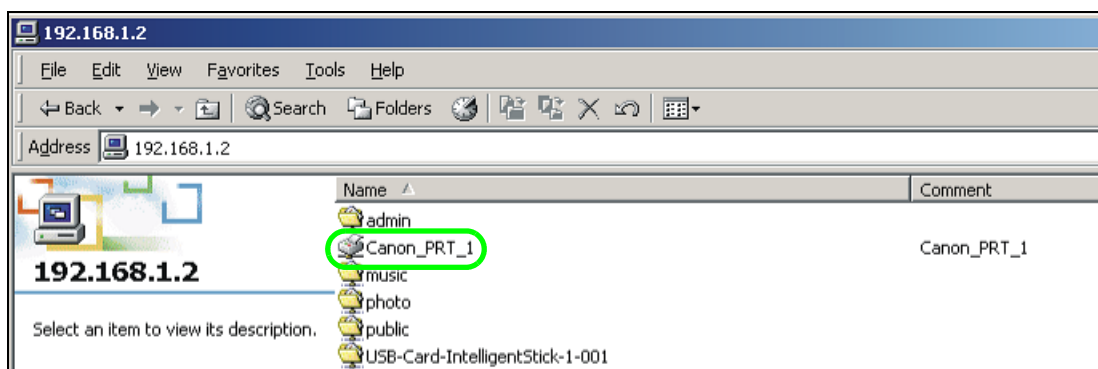
5.12 Printer Server Tutorial

Do the following to have the NSA let computers on your network share a printer. See www.zyxel.com for a list of compatible printers.

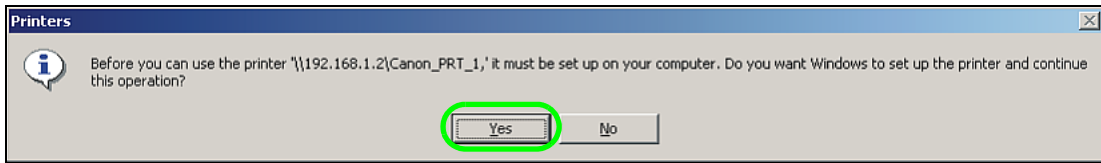
- 1 Make sure the NSA is on and the **SYS** light is on steady (not blinking).
- 2 Use a USB cable to connect the printer's USB port to one of the NSA's USB ports. Make sure the printer is also connected to an appropriate power source.

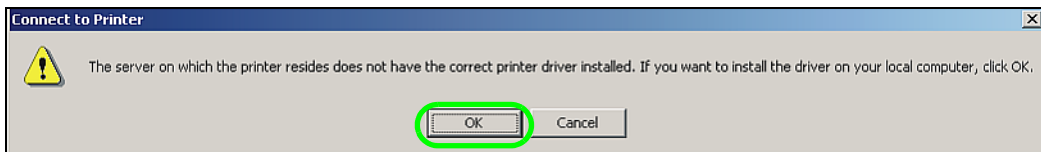
- 3 Turn on the printer.
- 4 The NSA detects the printer after a few moments.
- 5 On your computer, open your CIFS file sharing program (Windows Explorer for example) and browse to the NSA. Double-click the printer's icon.

- 6 If you get a warning screen, click the option that lets you continue (**Yes** in this example).

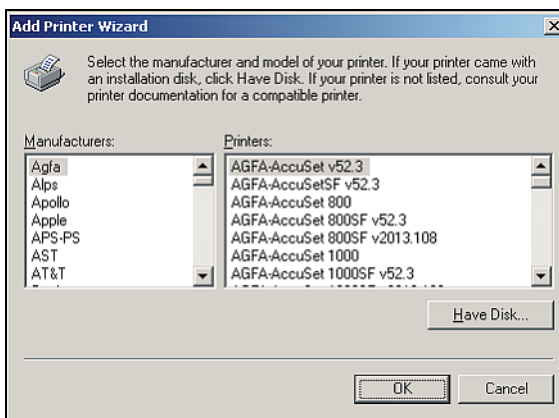

- 7 If your computer does not already have the printer's driver installed, you will need to install it. In this example, click **OK**.

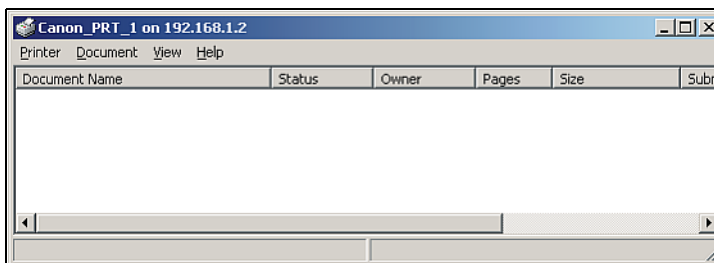

- 8 Use the wizard screens to install the printer driver on the computer. You may need to get the file from the printer's CD or the printer manufacturer's website (the driver is not installed on the NSA).

Note: You must install the printer driver on each computer that will use the printer.

After the driver installation finishes, the computer is ready to use the printer. Select the printer in an application to use it to print. Browse to the NSA using a CIFS program (like Windows Explorer) and double-click the printer's icon to open the printer's queue of print jobs.

Note: Repeat steps 5 to 8 on your other computers so they can also use the printer.

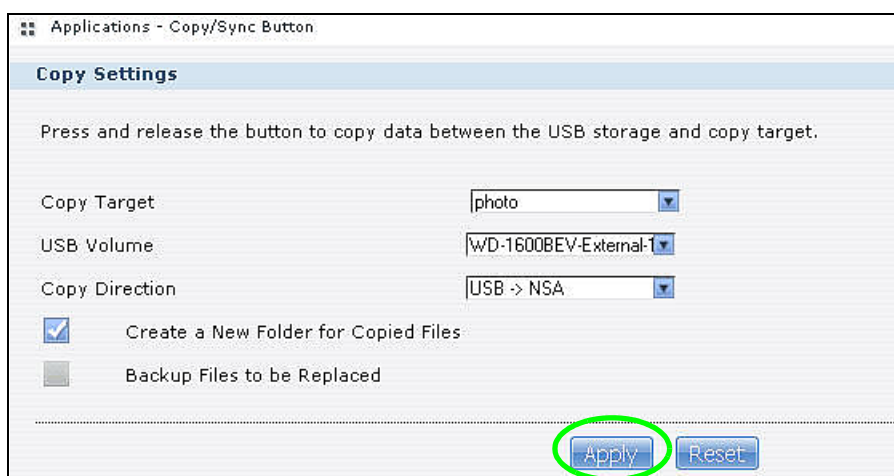
5.13 Copy and Flickr Auto Upload Tutorial

Amy received some photos taken during her best friend's wedding and saved the files on a USB disk. She wants to save a copy of the photos in the NSA and upload the photos to her Flickr account.

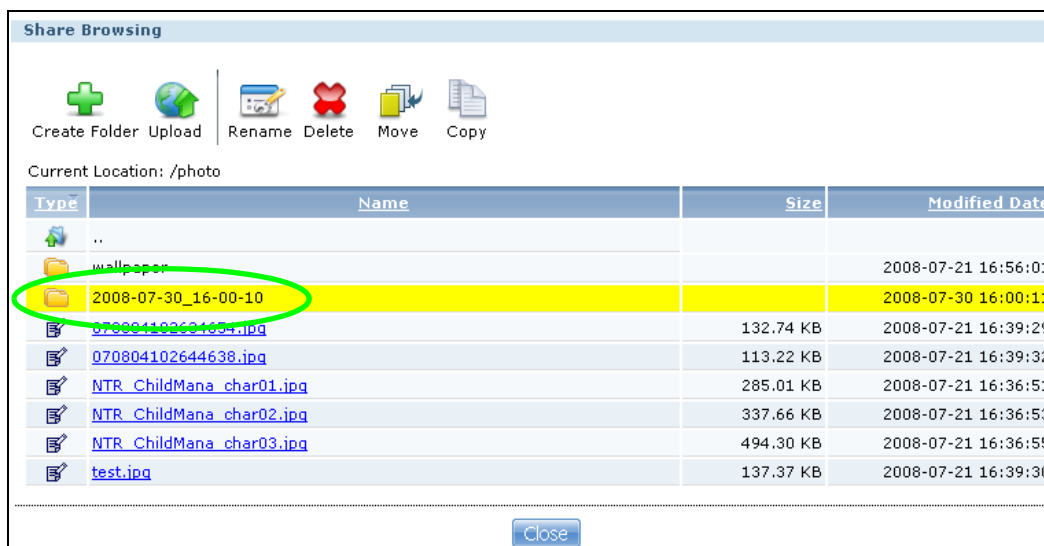
Amy has to activate the NSA's auto upload feature. See [Section 12.4 on page 279](#) for more details on setting up a Flickr account for auto upload. In this example Amy select the NSA's photo share for auto upload.

This is how Amy would transfer the files from her USB disk to the NSA.

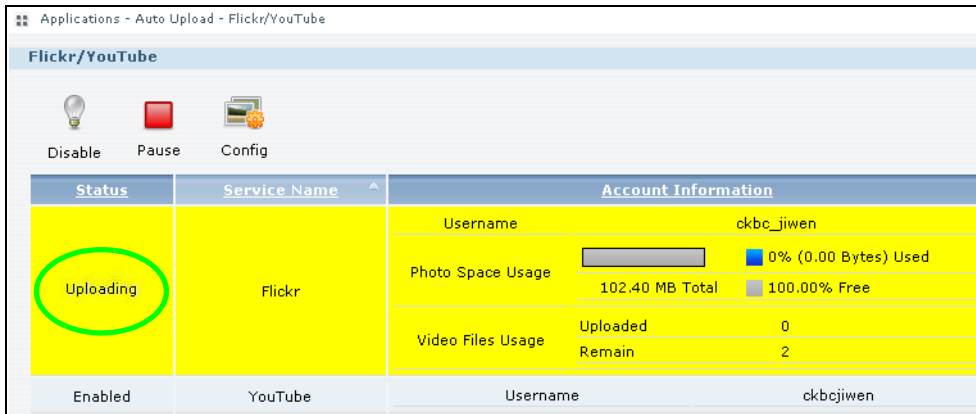
- 1 Click **Applications > Copy/Sync Button** in the navigation panel to open the screen.
- 2 Configure the copy settings as shown and click **Apply**.

- 3 Press and release the **COPY/SYNC** button on the NSA's front panel to start copying files.
- 4 The copied files can be found in a new folder in the photo share. The name of this folder is the date (yyyy-mm-dd) and time (hh-mm-ss) when the folder is created.

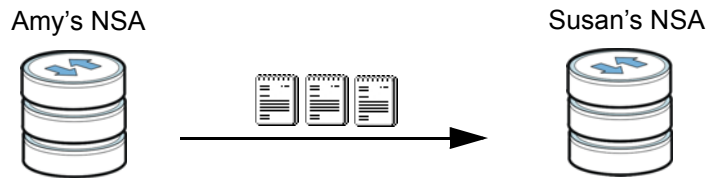

5 The NSA also automatically uploads the copied files to Flickr.

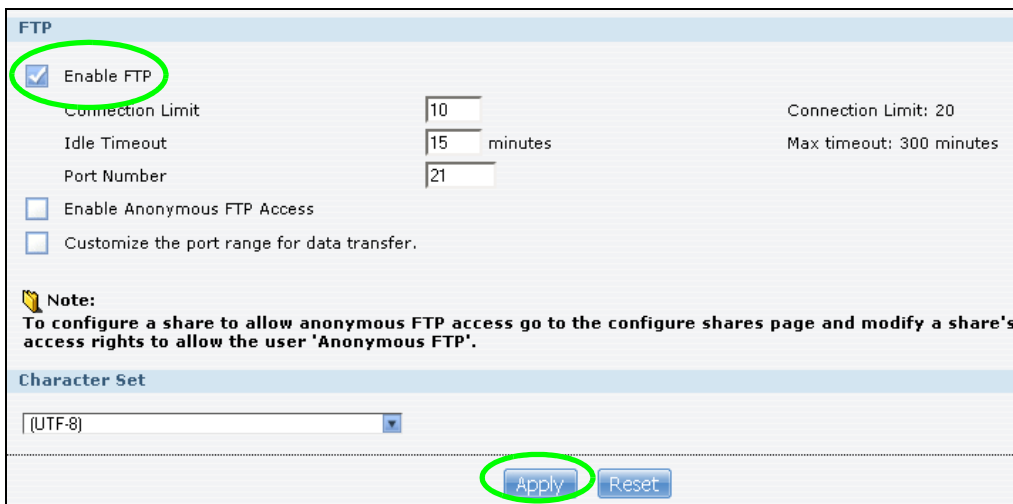

5.14 FTP Uploadr Tutorial

FTP Uploadr can automatically upload files saved on the NSA to a remote FTP server. Amy wants to share files on her NSA with Susan. They each have an NSA at home, so Susan has to set her NSA as an FTP server for Amy to automatically send files using FTP Uploadr.

To set the NSA as an FTP server, click **Applications > FTP** to open the **FTP** screen. Select **Enable FTP** and click **Apply**.

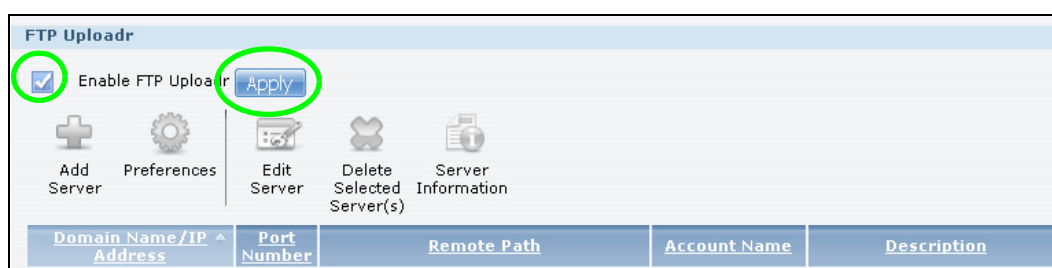
Susan also has to create a user account and share on her NSA for Amy to upload files. The share is used for files uploaded from Amy's NSA. Amy will then use the following information to configure FTP Uploadr on her NSA.

Table 20 FTP Uploadr Tutorial: FTP Server Information

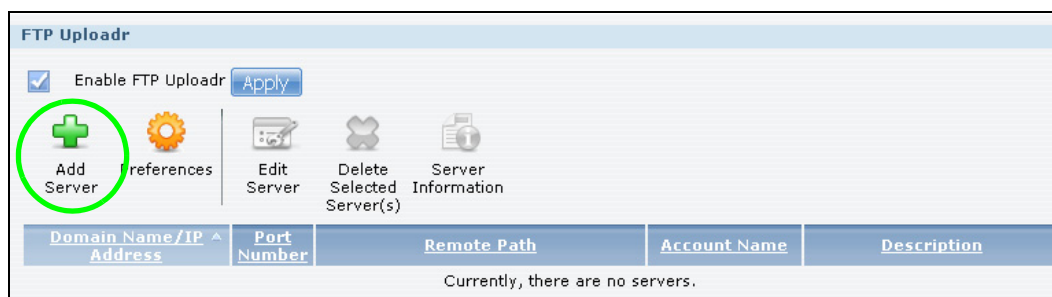
FTP Domain Name or IP Address	example2.com
FTP User Name	Amy
FTP Password	xxxxx
Share (Remote Path)	Amy

This is how Amy would set up the NSA's FTP Uploadr.

- 1 Click **Applications > Auto Upload > FTP Uploadr** to open the **FTP Uploadr** screen. Select **Enable FTP Uploadr** and click **Apply** to turn on FTP Uploadr.

- 2 Click **Add Server**.

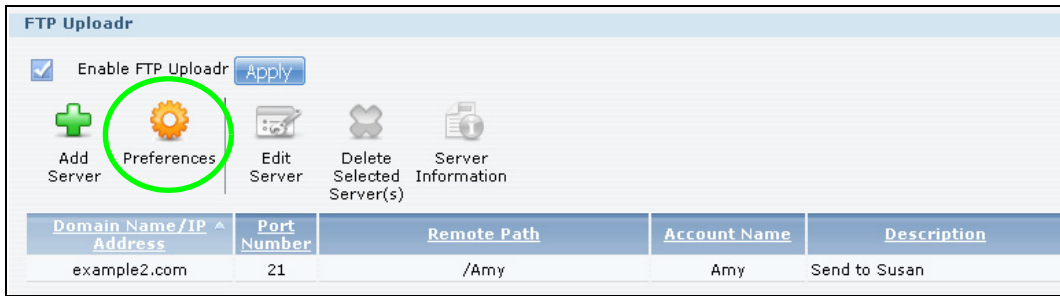
- 3 Enter the information as describe in [Table 20 on page 119](#). Click **Apply** to add the server.

The 'Add Server' dialog box is shown with the following fields filled:

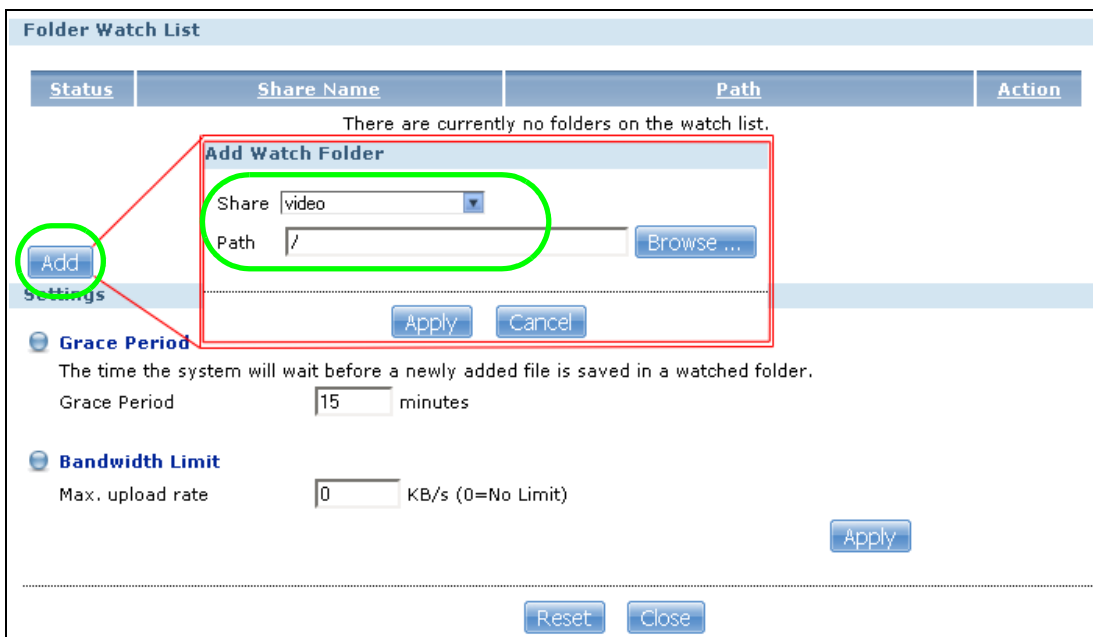
- Domain Name/IP Address: example2.com
- Account Name: Amy
- Password: xxxxx
- Port Number: 21
- Remote Path: /Amy
- Description: Send to Susan

 There is a 'Test Connection' button and 'Apply' and 'Cancel' buttons at the bottom.

- In the **FTP Uploadr** screen, click **Preferences** to configure the auto upload settings.

- Amy wants to share video files with Susan. In the **Preferences** screen, click the **Add** button and select **video** from the **Shares** drop-down list box, enter a forward slash in the **Path** field and click **Apply** to add the share to the **Folder Watch List**.

- 6 Amy also set the **Bandwidth Limit** to 20KB/s so that the upload doesn't slow down her Internet connection.

Status^	Share Name	Path	Action
	video	/	

Add

Settings

Grace Period
The time the system will wait before a newly added file is saved in a watched folder.
Grace Period minutes

Bandwidth Limit
Max. upload rate KB/s (0=No Limit)

Now Amy has set up FTP Uploadr to send files to Susan's NSA. Every time Amy adds new files or renames files in the **video** share, these new or modified files will be uploaded automatically to the **Amy** share on Susan's NSA.

Similarly, Susan can go through the steps described above to configure FTP Uploadr on her NSA. Once Susan completes the setup, Amy can also receive files from Susan's NSA.

5.15 Web Configurator's Security Sessions

These tutorials show you how to configure security for the NSA's Web Configurator sessions. You will customize the NSA's self-signed SSL certificate and distribute it to your users.

5.15.1 Customizing the NSA's Certificate

- 1 Click **Maintenance > SSL** and then select **Edit a self-signed CA certificate** and click **Edit**.

Maintenance - SSL

Force HTTPS (TLS/SSL) Connections

Caution:
Modifications of TLS/SSL certificate settings will restart network services.

Force HTTPS

Apply

Install System Default CA

This action will install the system default CA in the trusted CA list of your browser

Step1 Download the default CA file [Download](#)

Step2 Double click on the CA file to install it into your browser

Modify the Existing Certificate

Caution:
Modifications of TLS/SSL certificate settings will restart network services.

Edit a self-signed CA certificate

Step1 Edit the Self-signed Certificate [Edit](#)

Step2 Download the self-signed CA file [Download](#)

Step3 Double click on the CA file to install it into your browser

Create a Certificate To Be Authorized By My Own Certificate Authority

- 2 Next, let's modify the certificate by changing the **Common Name** to this NSA's host name of "nsa", the **Organization** to "ZyXEL" and the **Key Length** to **2048**.

Edit the Self-signed Certificate

Common Name

Host IP Address

Host Domain Name

Organizational Unit(Optional) Max length: 64 characters

Organization(Optional) Max length: 64 characters

Country(Optional) Country code only, such as TW, US, JP, etc,...

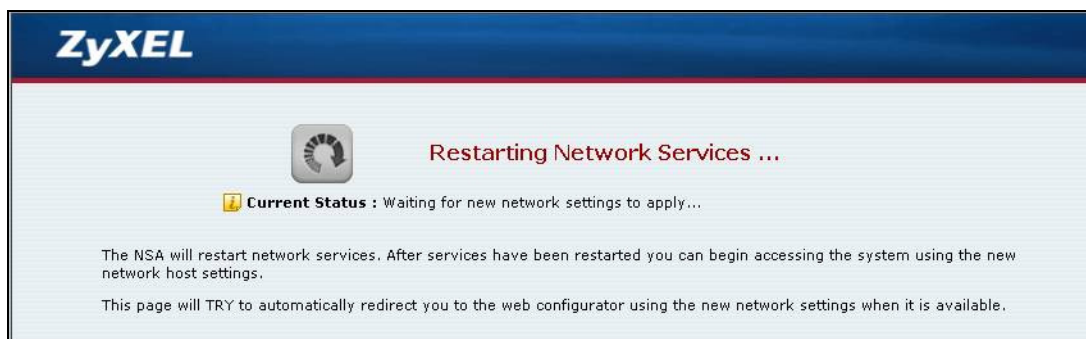
Key Type

Key Length

Note:
If you choose a large key length, it may take a while to make the certificate file.

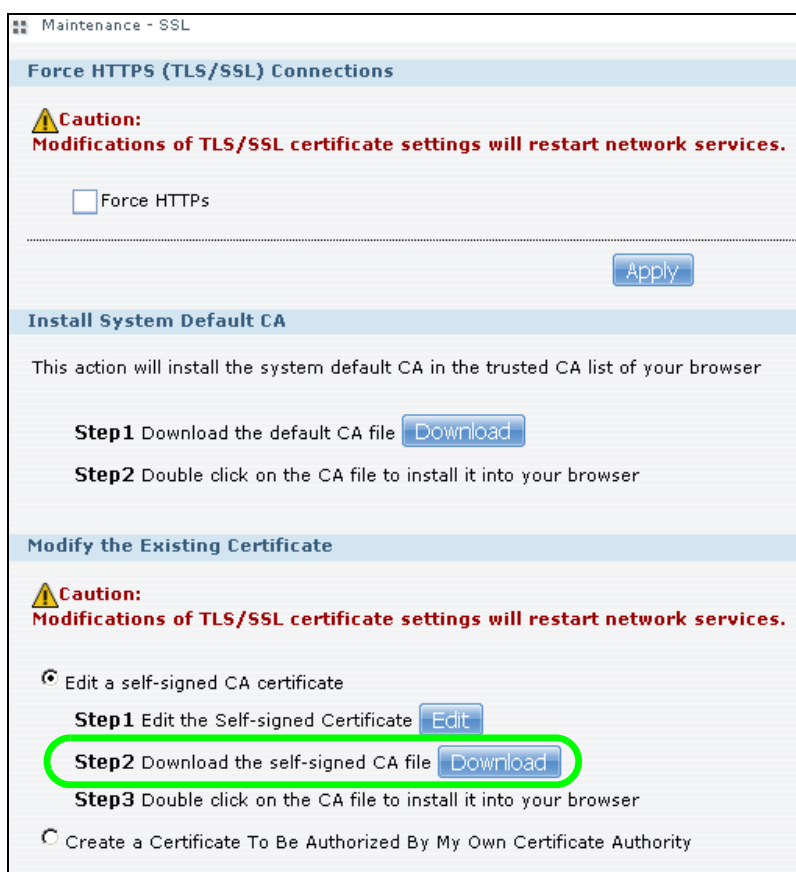
Apply Cancel

- The NSA restarts its network services and returns you to the login screen.

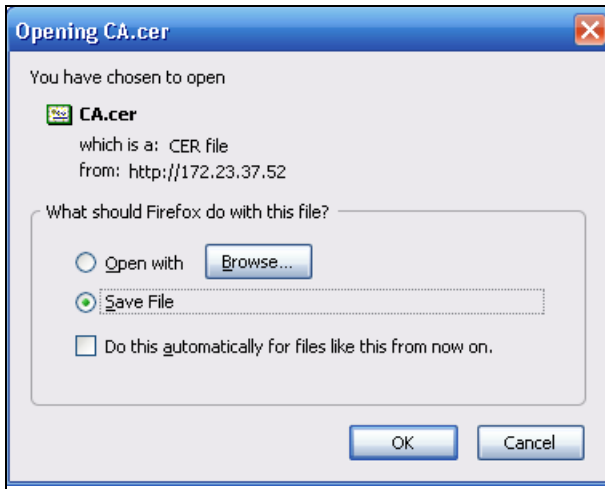

5.15.2 Downloading and Installing Customized Certificate

- Log in and return to **Maintenance > SSL**. Under **Modify the Existing Certificate**, click **Download**.

- 2 Save the file to your computer.

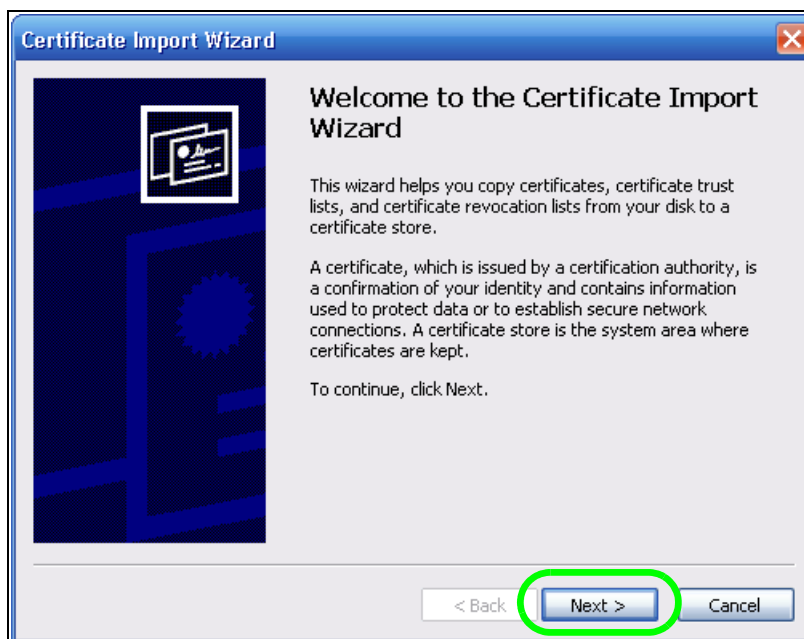
- 3 Find the certificate file on your computer and double-click it.

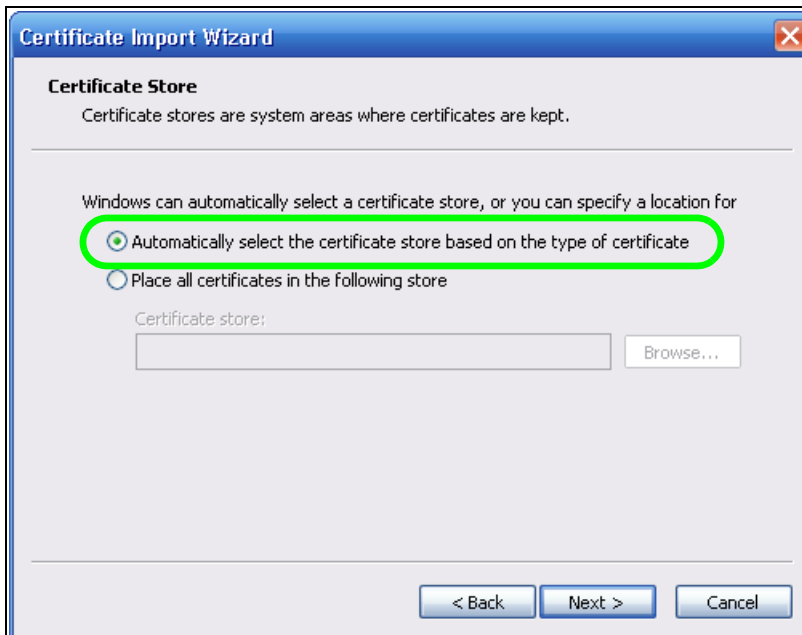
- 4 Install the certificate. The rest of the steps in this section are an example of installing a certificate in Windows. See [Appendix D on page 407](#) for other examples. In the **Certificate** dialog box, click **Install Certificate**.

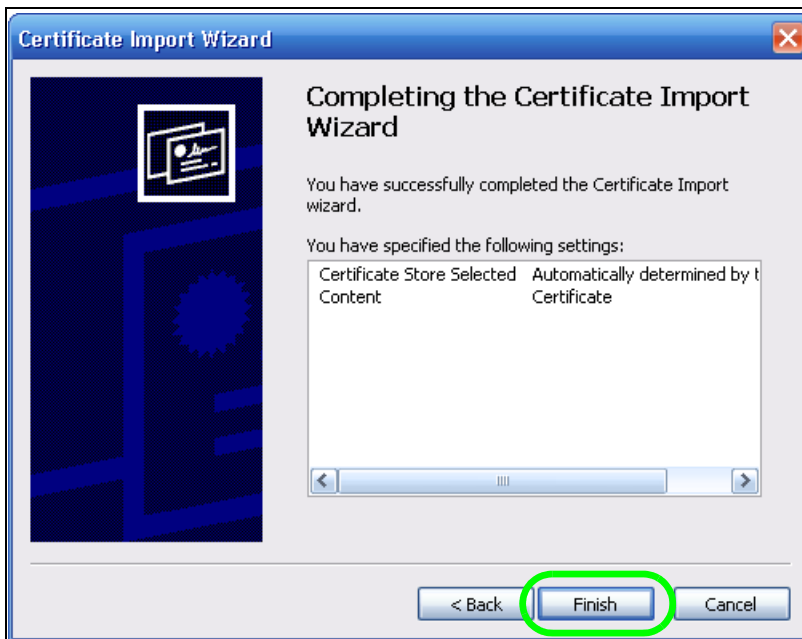
- 5 In the **Certificate Import Wizard**, click **Next**.

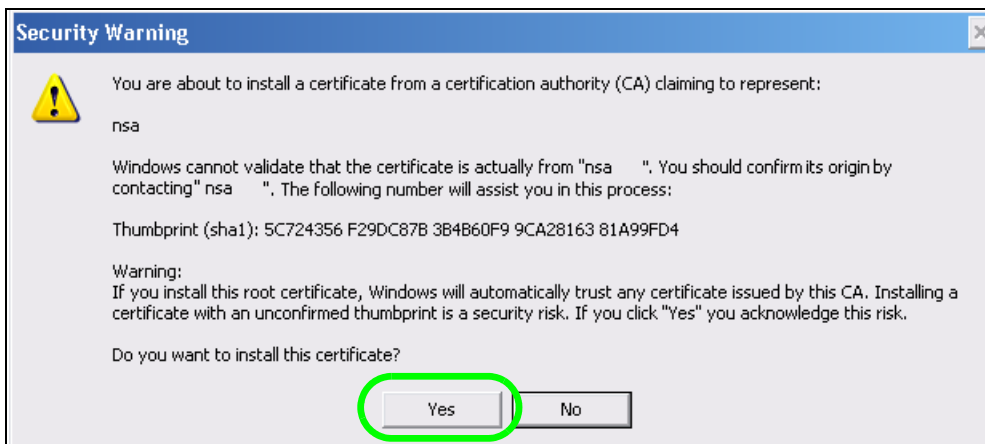
- 6 Leave **Automatically select certificate store based on the type of certificate** selected and click **Next**.

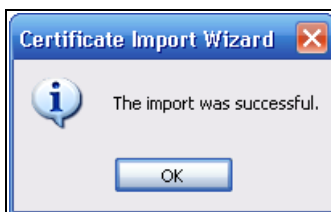
- 7 In the **Completing the Certificate Import Wizard** screen, click **Finish**.

- 8 If you are presented with another **Security Warning**, click **Yes**.

- 9 Finally, click **OK** when presented with the successful certificate installation message.

5.15.3 Turn on the NSA's Web Security

Now that you have customized the NSA's certificate and installed it in your computer, you can turn on security for your Web Configurator sessions. This example uses Firefox 3.0. See [Appendix D on page 407](#) for more information on browsers and certificates.

- 1 Close your web browser and open it again to reset its session with the NSA. Log in and click **Maintenance > SSL**. Select **Force HTTPS** and click **Apply**.

Maintenance - SSL

Force HTTPS (TLS/SSL) Connections

Caution:
Modifications of TLS/SSL certificate settings will restart network services.

Force HTTPS

Apply

Install System Default CA

This action will install the system default CA in the trusted CA list of your browser

Step1 Download the default CA file [Download](#)

Step2 Double click on the CA file to install it into your browser

Modify the Existing Certificate

Caution:
Modifications of TLS/SSL certificate settings will restart network services.

Edit a self-signed CA certificate

Step1 Edit the Self-signed Certificate [Edit](#)

Step2 Download the self-signed CA file [Download](#)

Step3 Double click on the CA file to install it into your browser

Create a Certificate To Be Authorized By My Own Certificate Authority

- 2 A warning screen pops up if applying your change may disconnect some users. Click **Apply** to continue.

Warning Confirmation

The following users are currently connected. If you decide to continue, they may be disconnected.

Type	Share Name	Username	IP Address
Web		admin	.104
CIFS	music	admin	.104

Caution:
Performing this operation will cause some network services to temporarily disconnect.

Apply Cancel

- The NSA logs you out and automatically redirects your formerly non-secure (HTTP) connection to a secure (HTTPS) connection. Your browser may give you a warning about the device's public key certificate. Add an exception to allow your browser to bypass the warning.

Secure Connection Failed

172. [redacted] uses an invalid security certificate.

The certificate is not trusted because it is self signed.
The certificate is only valid for nsa

(Error code: sec_error_untrusted_issuer)

- This could be a problem with the server's configuration, or it could be someone trying to impersonate the server.
- If you have connected to this server successfully in the past, the error may be temporary, and you can try again later.

[Or you can add an exception...](#)

- Click **Add Exception**.

Secure Connection Failed

172. [redacted] uses an invalid security certificate.

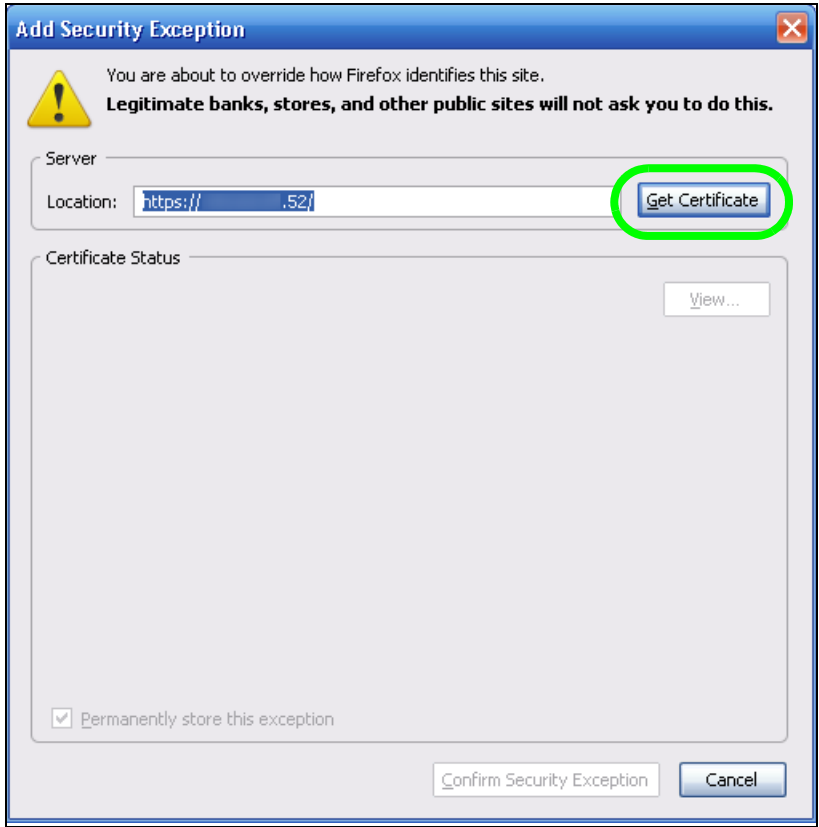
The certificate is not trusted because it is self signed.
The certificate is only valid for nsa

(Error code: sec_error_untrusted_issuer)

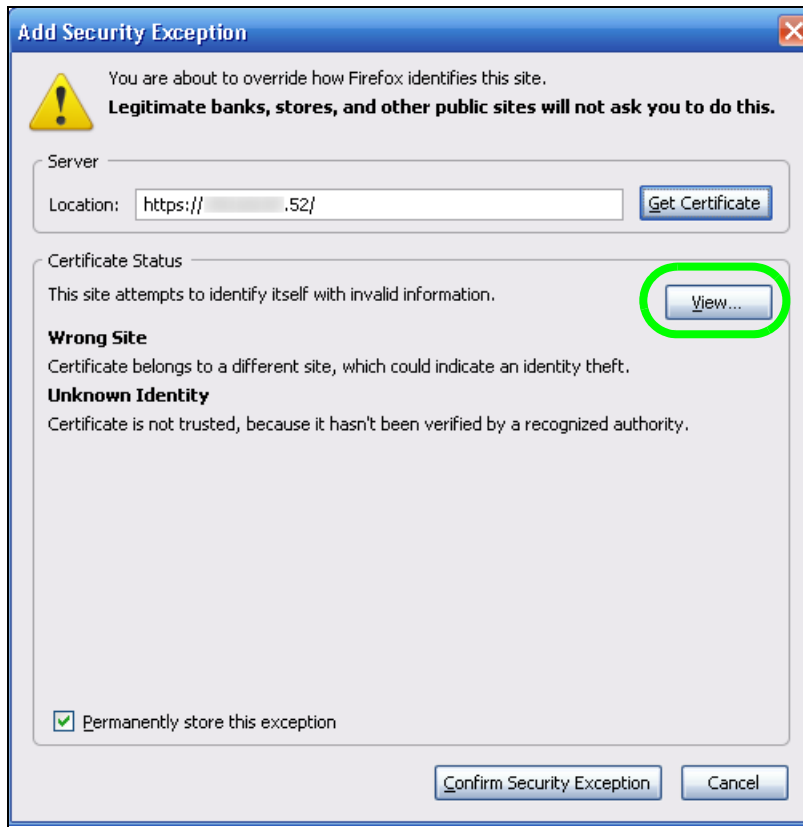
- This could be a problem with the server's configuration, or it could be someone trying to impersonate the server.
- If you have connected to this server successfully in the past, the error may be temporary, and you can try again later.

You should not add an exception if you are using an internet connection that you do not trust completely or if you are not used to seeing a warning for this server.

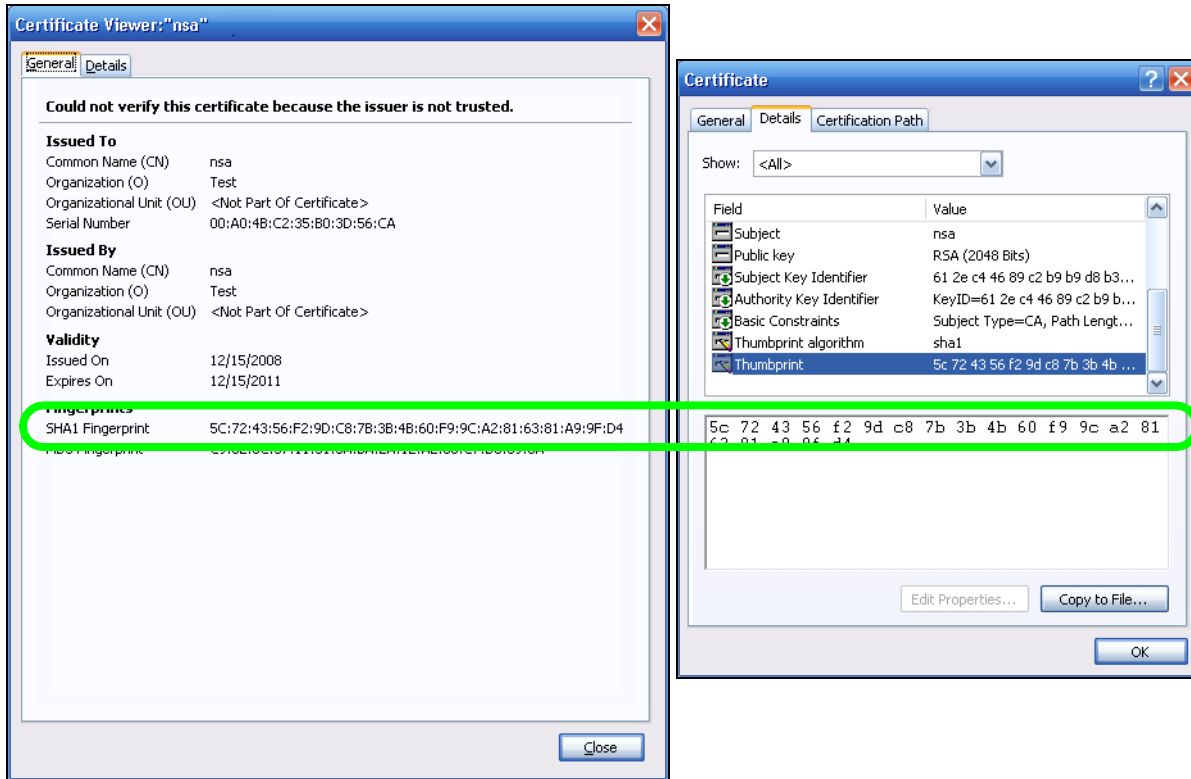
5 Click **Get Certificate**.

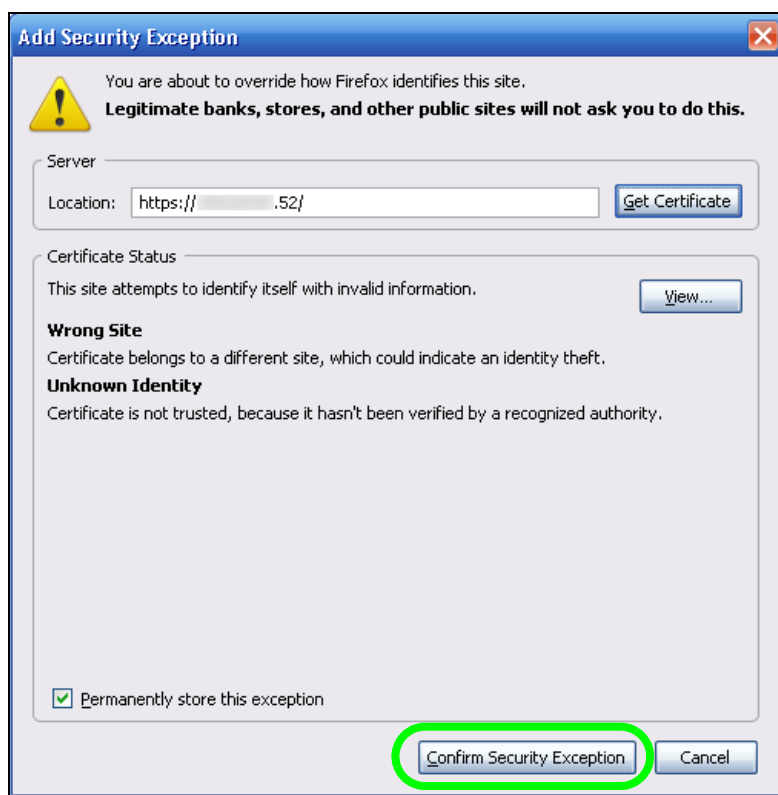
- 6 Before you add an exception, verify that the device to which you are trying to connect is providing the correct certificate. Click **View**.

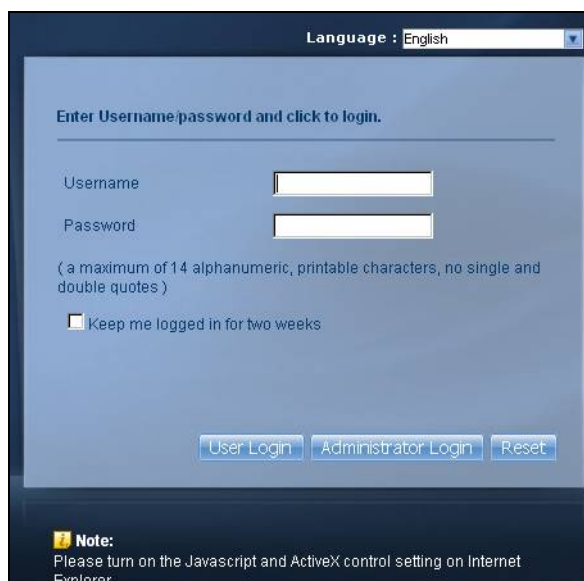
- 7 The SHA1 fingerprint must match the NSA's certificate you downloaded from the NSA to your computer. (Double-click the NSA's certificate file and then click **Details** and look at the **Thumbprint**). Click **Close**.

- 8 If the certificate fingerprints match, click **Confirm Security Exception**, otherwise click **Cancel**.

- 9 The login screen displays.

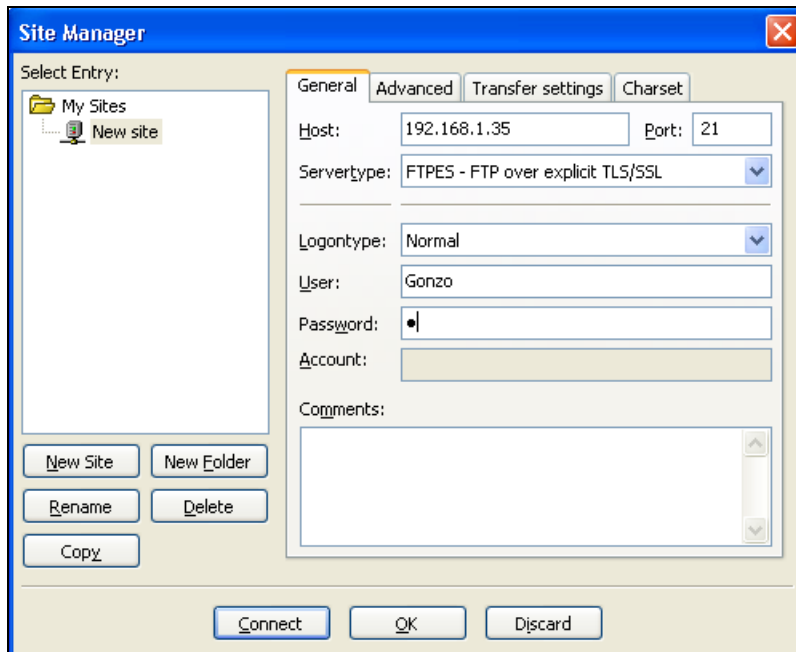

Now, anyone who connects to the NSA's Web Configurator screens will automatically do so by HTTPS. Use a secure method to let your users know the correct fingerprint for the NSA's certificate so they can check it before adding a security exception (as in steps 6 to 7 on pages 131 to 132). See the next section for how to use FTPES with the NSA for secure FTP transfers.

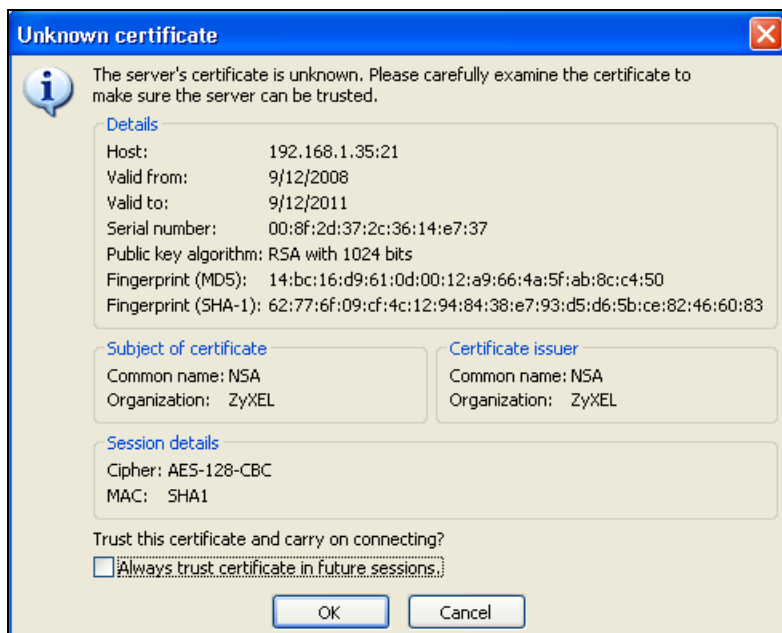
5.16 Using FTPES to Connect to the NSA

This section covers how to use FTP over Explicit TLS/SSL with the NSA for secure FTP transfers. Before you go through this section, read [Section 5.15 on page 121](#) to configure HTTPS. This example uses FileZilla.

- 1 Open FileZilla and click **File > Site Manager > New Site**.
 - Configure the **Host** field with the NSA's address.
 - Set the **Servertype** to **FTPES - FTP over explicit TLS/SSL**.
 - Configure the account name and password.
 - Click **Connect**.

- 2 A security warning screen displays. The SHA1 fingerprint must match the NSA's certificate you downloaded from the NSA to your computer. (Double-click the NSA's certificate file and then click **Details** and look at the **Thumbprint**). If they match, click **OK**.

The shares and folders to which Gonzo has access display. Now you can use FTP to securely transfer files to or from the NSA. Use a secure method to let your users know the correct fingerprint for the NSA's certificate so they can check it before adding a security exception.

5.17 Using a Mac to Access the NSA

This tutorial shows you how to find the NSA on Mac OS X 10.5 (Leopard).

You can access the NSA in two ways:

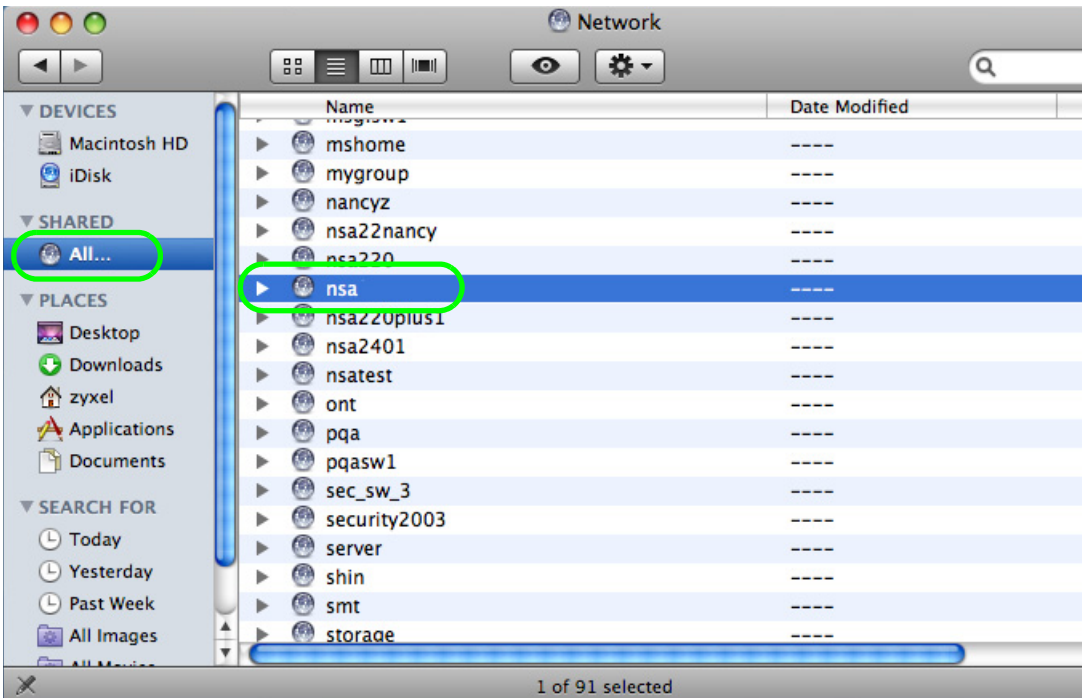
- Use the **Finder** to browse for the NSA, or
- Use the **Finder > Go** option to connect to the NSA.

5.17.1 Finder

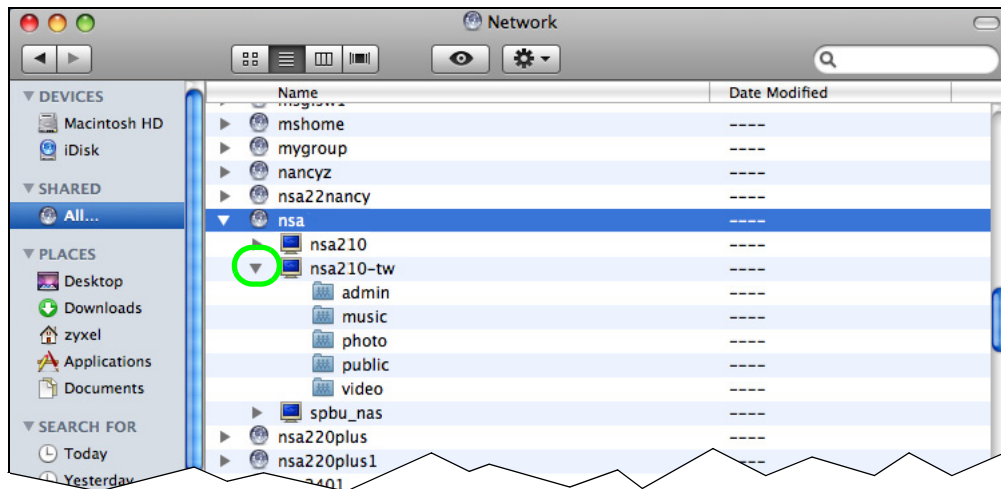
- 1 Open a new **Finder** window.

- 2 Select **All** under the **SHARED** sidebar. Look for the NSA from the **Network** list.

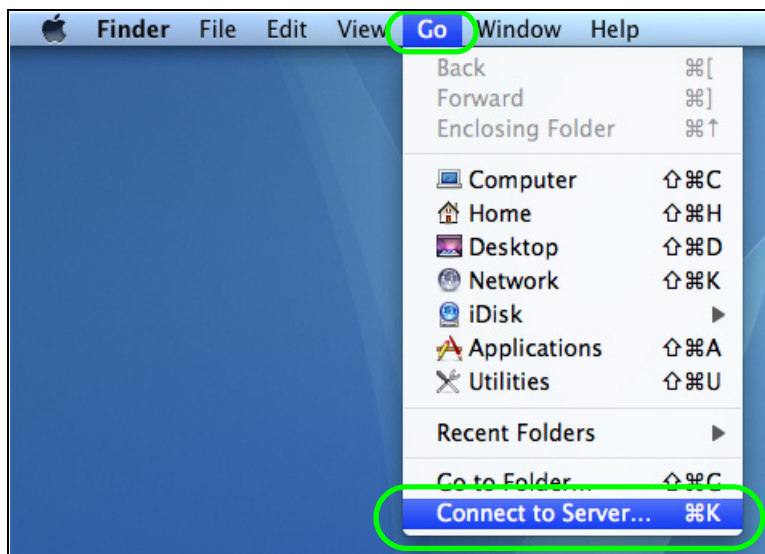

- Expand the NSA to display the shares you may access.

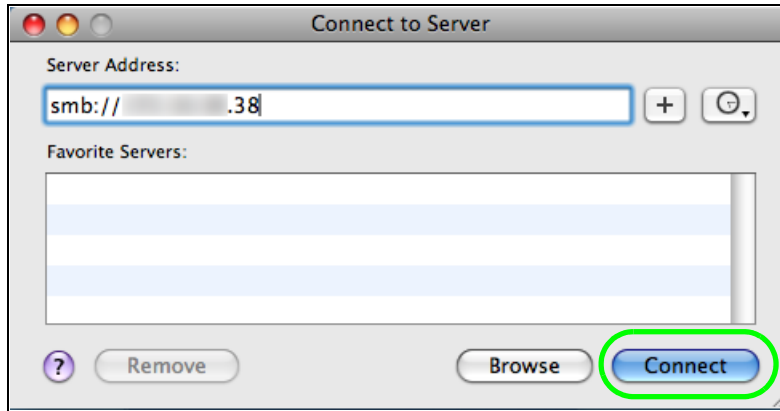

5.17.2 Go Menu

- In the **Finder**, click **Go > Connect to Server**.

- 5 When the **Connect to Server** dialog box opens, enter `smb://` and the NSA's IP address in the **Server Address** field. You may also click **Browse** to have the Mac search for the NSA. Click **Connect**.

- 6 Once you establish the connection, you can access the NSA from the **Finder** or directly from the desktop.

5.18 How to Use the BackupPlanner

Note: The screens and links in this section appear only after you have installed and enabled BackupPlanner. BackupPlanner is an application that you can install using Package Management (see [Chapter 11 on page 229](#).)

Use the NSA's BackupPlanner to have a backup of your files and folders.

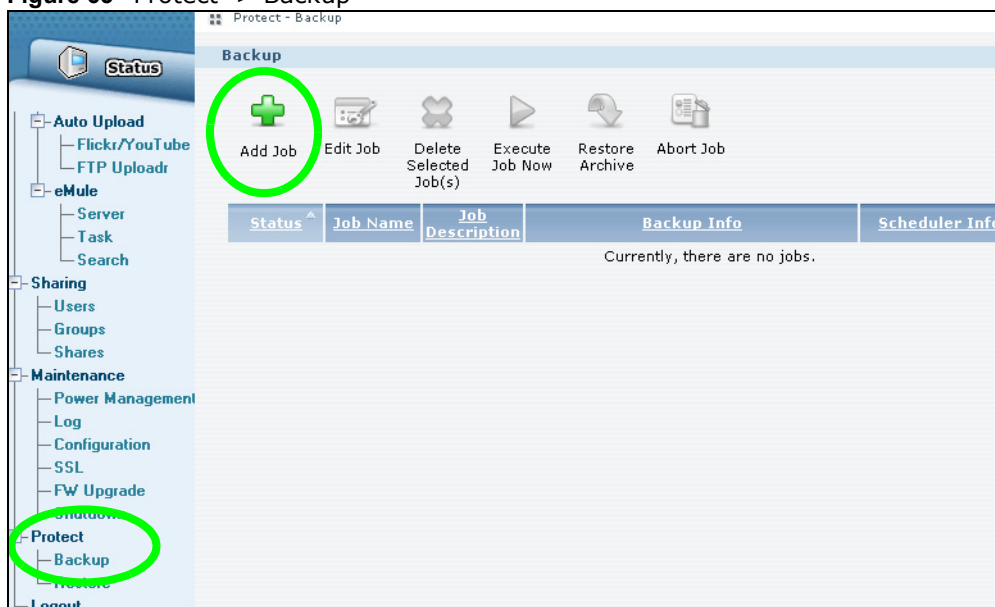
Schedule backups for times when the network is not busy (like at night or on weekends). For example, you might do daily backups of important individual files or folders and a weekly general archive. You can save backups to another location so your files can survive even if the original RAID or NSA fails.

5.18.1 Creating an Archive Backup

To backup the NSA every week to a remote NSA:

- 1 Click **Protect > Backup > Add Job**.

Figure 65 Protect > Backup

- 2 Identify the backup job and select **Archive**.

New files are often added to the shares that you need to back up and existing files are not frequently changed so select **Incremental**. The NSA does a full backup first and later only copies source files that are new and/or modified since the last backup. This example sets the NSA to do another full backup after every four incremental backups.

Figure 66 Protect > Backup > Add Job: Step 1

- 3 Select the **volume1** check box to select all the folders and files.
Select **Remote** and enter the other NSA's address, username, password, and share name.
If you want to make sure the remote NSA is reachable, click **Test Connection**.

Figure 67 Protect > Backup > Add Job: Step 2

Protect - Backup

Add a new backup Job

Step 2

Backup Source

Volume 1

Volume 1

- public
- video
- photo
- music
- admin
- Private

Selected Source Folders

Volume 1/

Backup Target

Remote

Remote NSA Address: 192.168.3.2

Username: admin

Password: ****

Share Name: Backups

Test Connection

Local

External

Previous Next

- 4 In this example, the target NSA is on the LAN so leave the compression off. Security is already configured on the target NSA so you can leave the encryption off, too. Have the NSA keep 3 backups.

Figure 68 Protect > Backup > Add Job: Step 3

Protect - Backup

Add a new backup Job

Step 3

Compression

Yes

No

Encryption

Yes

No

Purge Policy

Keep All Old Backup files

Keep Only the last 3 backup files(1-30)

Keep Backups For [] day(s)(1-3650)

Previous Next

- 5 Set the frequency to **Weekly**. Schedule the backup for 5:00 every Saturday morning.

Protect > Backup > Add Job: Step 4

Protect - Backup

Add a new backup Job

Step 4

Scheduler

Backup Frequency: Weekly

Start Time (hh:mm): 5:00

Every how many weeks? 1 (1-52)

on every Sunday Monday Tuesday Wednesday Thursday Friday Saturday

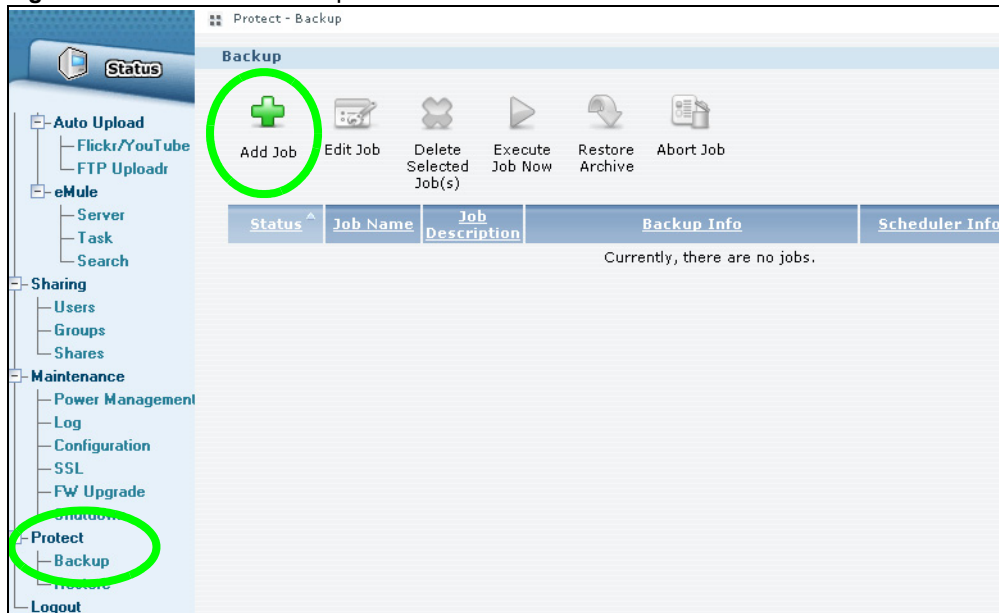
Previous Done

5.18.2 Creating a Synchronization Backup

To create a synchronization backup:

- 1 Click **Protect > Backup > Add Job**.

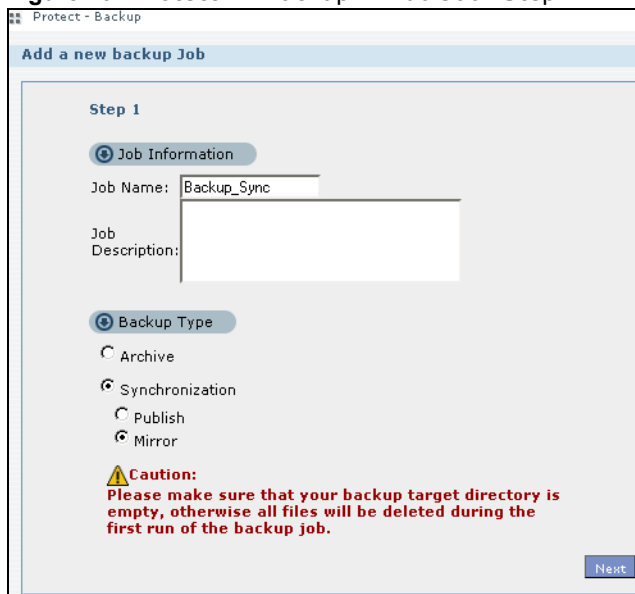
Figure 69 Protect > Backup

Name the backup job and select **Synchronization**.

You want only your current set of files in the remote NSA's folder, so you select **Mirror** to make the target folder identical to the source folder. The NSA deletes any other files in the target folder.

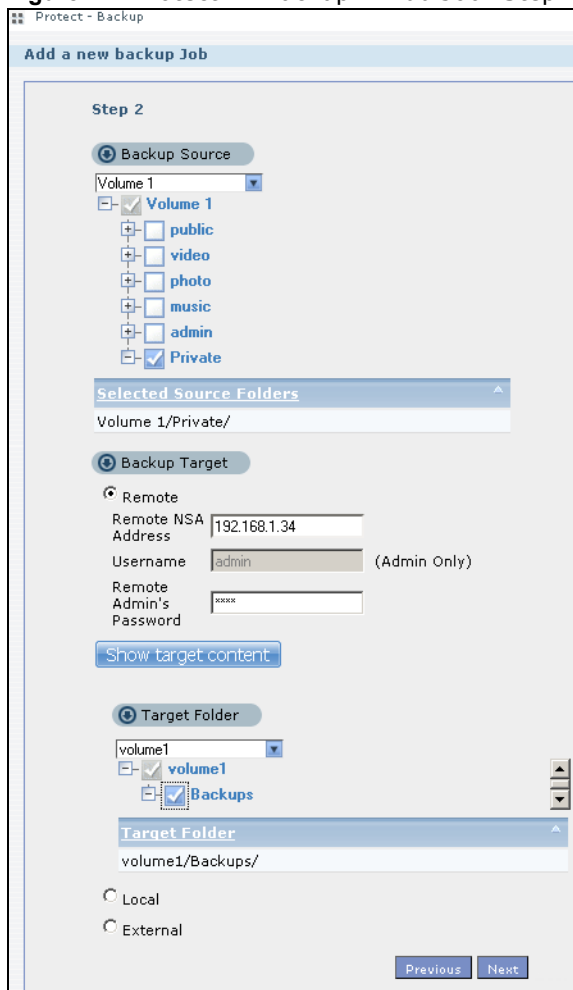
Figure 70 Protect > Backup > Add Job: Step 1

- 2 Select the folder that needs to be mirrored (your **Private** folder in this example) and **Remote**.
 - Enter the other NSA's address and administrator password.
 - Click **Show target content** to display the remote NSA's contents.
 - Select the destination on the remote NSA (**Backups** in this example).

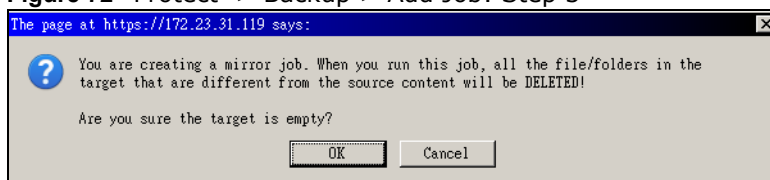
- Click **Next**.

Figure 71 Protect > Backup > Add Job: Step 2

- 3 Click **OK** in the warning dialog box.

Figure 72 Protect > Backup > Add Job: Step 3

- 4 For this example, assume the connection to the German branch office is a good one and not many files need to be backed up so leave the compression off.
 - Turn on the encryption to protect these sensitive files during the transfer. The final files stored on the remote NSA will be unencrypted (usable).
 - Restrict the bandwidth usage to 256 KB/s to stop the archives from using all of your network connection's available bandwidth.
 - You don't have to configure a purge policy for a synchronization backup.

- Click **Next**.

Figure 73 Protect > Backup > Add Job: Step 3

- 5 Schedule the backup to occur every morning at 3:00 and click **Done**.

Figure 74 Protect > Backup > Add Job: Step 4

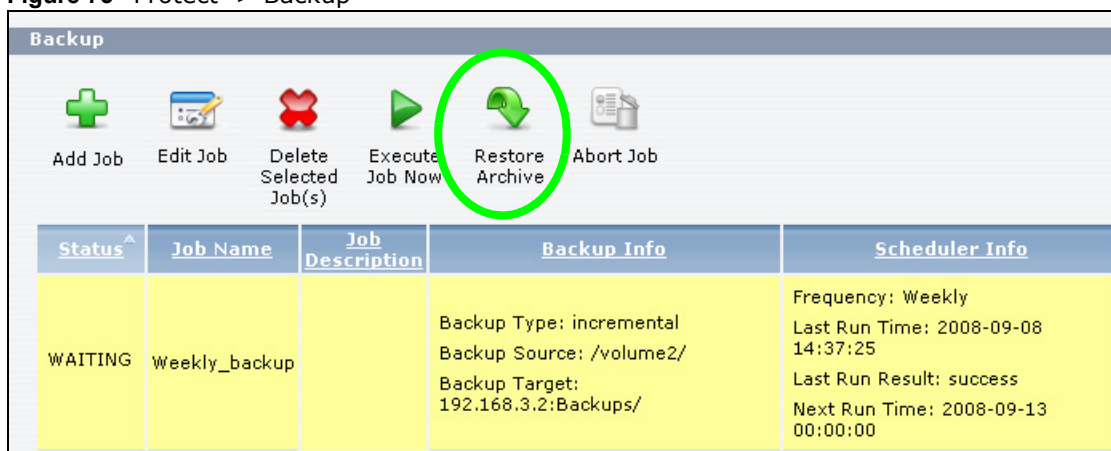
You do not need to use a special restore process to use the files a synchronization backup creates. The copy of files that the NSA creates on the other NSA's Backups share can be used directly by anyone with access to that share.

5.18.3 Restoring Archived Files by Backup Job

If you have backup jobs for which the NSA has already performed backups, you can restore the files based on the backup job. Do the following:

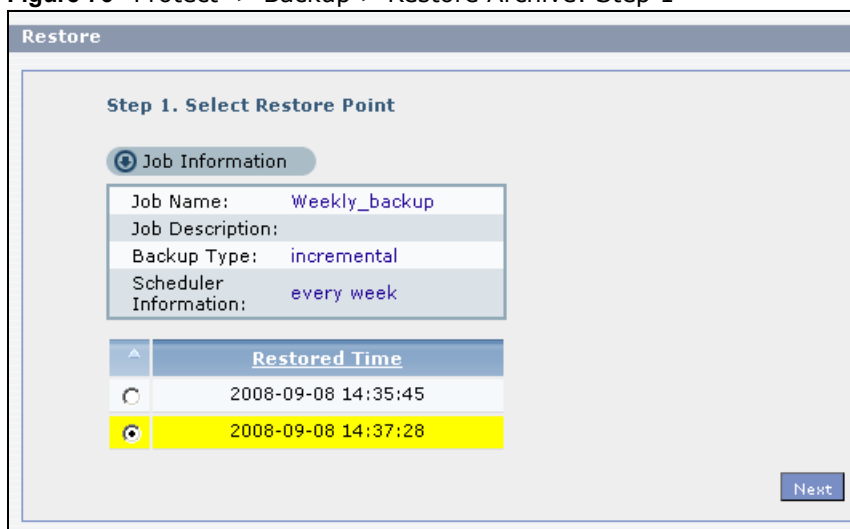
- 1 Click **Protect > Backup** screen, select a backup job and click **Restore Archive**.

Figure 75 Protect > Backup

- 2 Select which backup to use and click **Next**.

Figure 76 Protect > Backup > Restore Archive: Step 1

- 3 Select the files and folders you want to restore and click **Next**.

Figure 77 Protect > Backup > Restore Archive: Step 2

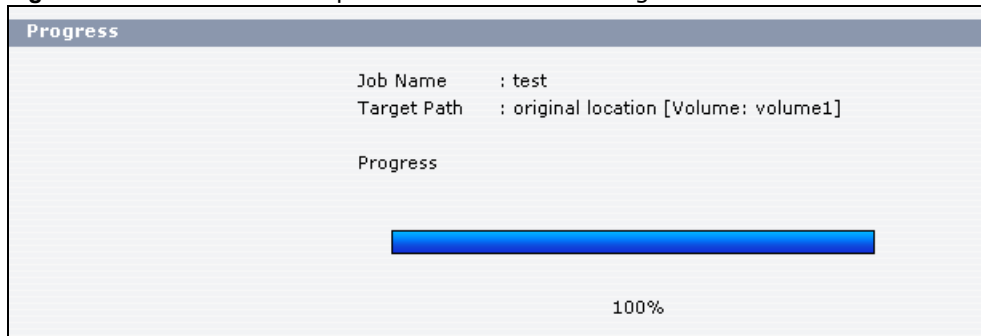
- 4 Select the original location and click **Done**.

Figure 78 Protect > Backup > Restore Archive: Step 3

- The NSA restores the files into the share. When it finishes you can access the files.

Figure 79 Protect > Backup > Restore Archive: Progress

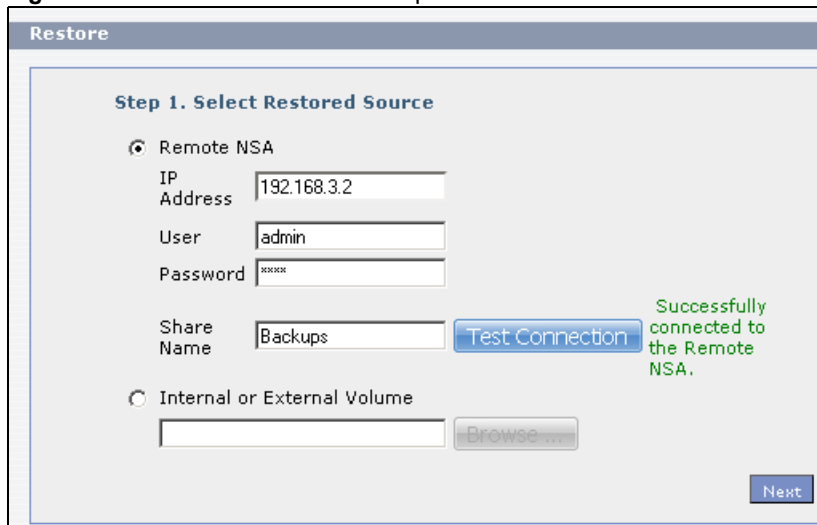

5.18.4 Restoring by Backup Files

If you deleted an archive backup job or the NSA or the RAID array containing the backup job failed you cannot restore archived files by the backup job. In this example, the NSA's RAID array failed. You've replaced the hard drives and re-configured the RAID. To restore by backup files:

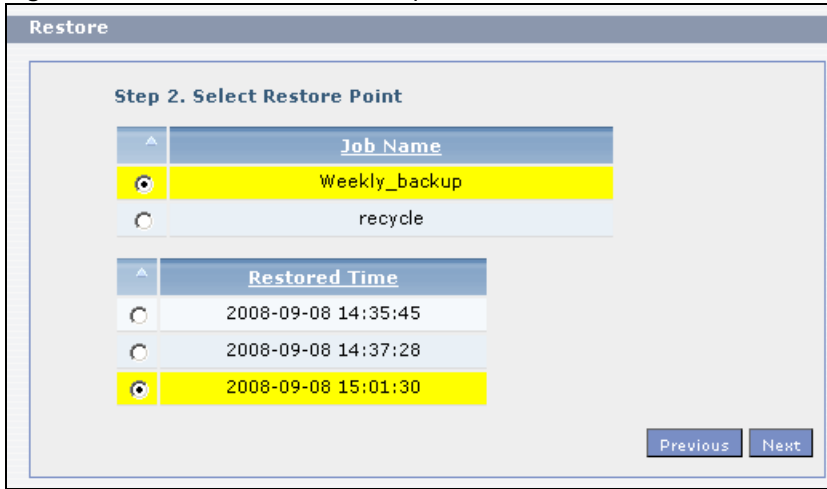
- Click **Protect > Restore**. Specify where the archive files are located. In this example, enter "192.168.3.2" as the IP address, "admin" as the account name, "1234" as the password, and "Backups" as the share name. Click **Test Connection**. Click **Next**.

Figure 80 Protect > Restore: Step 1

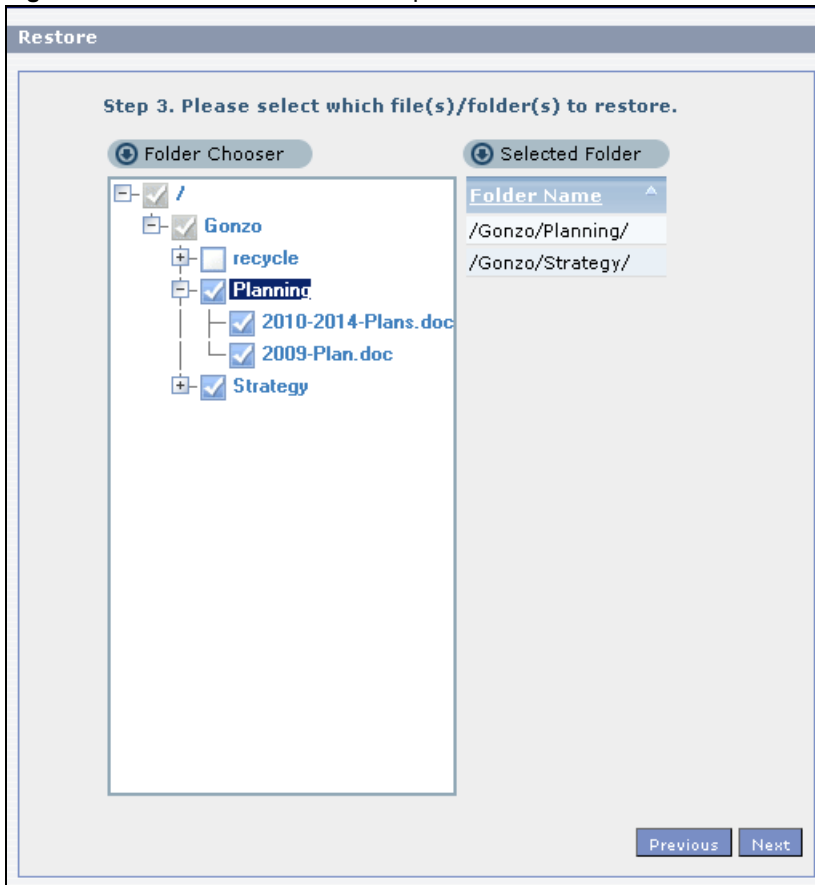
- 2 Select the backup job and backup time and click **Next**.

Figure 81 Protect > Restore: Step 2

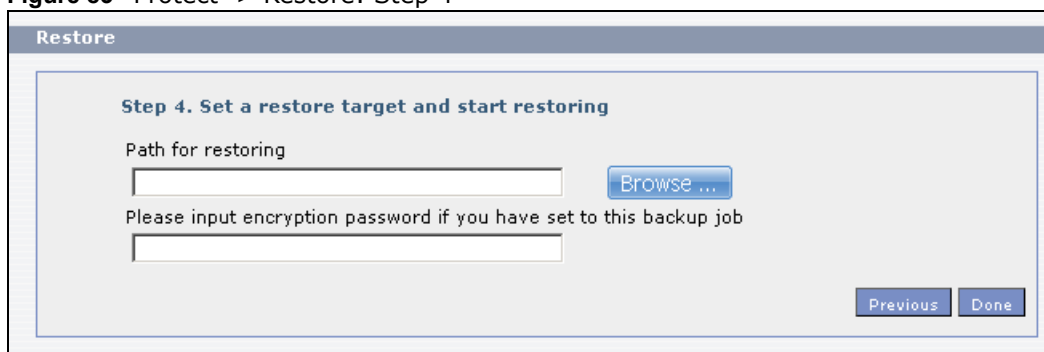
- 3 Select everything in the share except the recycle folder. Click **Next**.

Figure 82 Protect > Restore: Step 3

- 4 Browse to the folder where you want to put the files. Click **Done**.

Figure 83 Protect > Restore: Step 4

Restore

Step 4. Set a restore target and start restoring

Path for restoring

Please input encryption password if you have set to this backup job

- 5 The NSA restores the files and you can use them again.

PART II

Technical Reference

Status Screen

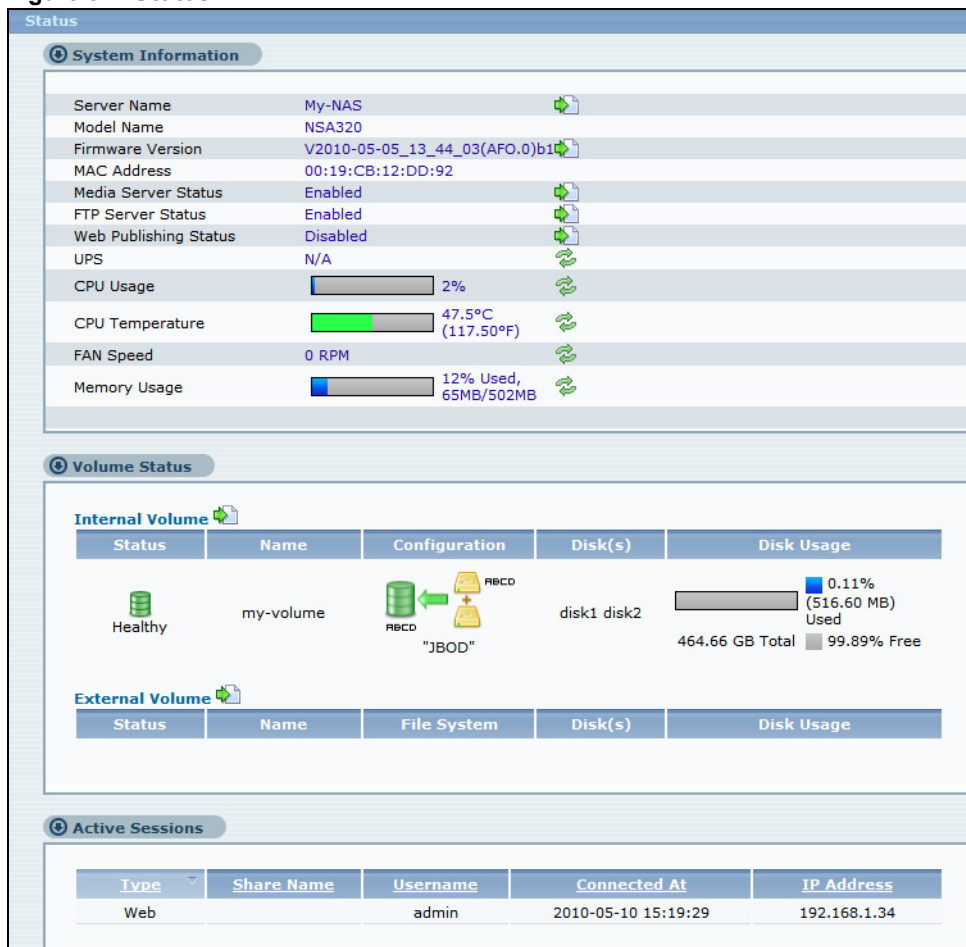
6.1 Overview

This chapter describes the **Status** screen, which is the first advanced administration screen that displays.

6.2 The Status Screen

Click **Administration** in the **Home** screens ([Section 4.5 on page 62](#)) to open the Web Configurator. You can also view the status screen, by clicking **Status** on the top-left of the navigation panel.

Figure 84 Status

The following table describes the labels in this screen.

Table 21 Status

LABEL	DESCRIPTION
Status	Click this to refresh the status screen statistics.
System Information	
Server Name	This displays the name which helps you find the NSA on the network. Click the Edit icon to go to the screen where you can configure this.
Model Name	This displays which model this NSA device is.
Firmware Version	This is the NSA firmware version. Click the Edit icon to go to the Maintenance > FW Upgrade screen from which you can upload/upgrade new firmware.
MAC Address	This displays the NSA's unique physical hardware address (MAC). You need the MAC address to register the product at myZyXEL.com. Customer support may also request it for troubleshooting purposes.
Media Server Status	This shows whether the media server function is enabled or disabled. It must be enabled for media clients to play content files stored on the NSA. Click the Edit icon to go to the screen where you can configure this.
FTP Server Status	This shows whether the FTP server function is enabled or disabled. It must be enabled to use FTP file transfer to/from the NSA. Click the edit icon to go to the screen where you can configure this.
Web Publishing Status	This shows whether the Web server function is enabled or disabled. It must be enabled to use HTTP to access shares on the NSA. Click the Edit icon to go to the screen where you can configure this.
UPS	This shows the Uninterruptible Power Supply (UPS) capacity. Click the Edit icon to go to the screen where you can configure this.
CPU Usage	This displays a summary of CPU usage by all current processes. Click the Refresh icon to update this display. It also automatically updates itself every 10 seconds. Note: If too many users are using the NSA then the NSA may appear sluggish.
CPU Temperature	This displays the current temperature near the NSA's CPU. The NSA generates an emergency log if the temperature goes out of the normal operating range. If the temperature goes even higher, the NSA shuts down automatically to avoid damage from overheating. If the NSA overheats, make sure the fans are working and it is in a well ventilated place. Click the Refresh icon to update this display. It also automatically updates itself every 60 seconds.
Fan Speed	This is the RPM (Rotations Per Minute) of the NSA's fans. Click the Refresh icon to update this display. It also automatically updates itself every 60 seconds.
Memory Usage	This shows how much of the NSA's total memory is being used. Click the Refresh icon to update this display. It also automatically updates itself every 10 seconds.
Volume Status	A volume is a storage area on a single disk or spread across a number of disks within a single file system.
Internal Volume (or SATA Volume)	This displays the volumes created on the hard drives installed in the NSA. Click the Edit icon to open the Storage screen. You can create and edit the NSA's internal volume. See Chapter 8 on page 161 for more details.

Table 21 Status (continued)

LABEL	DESCRIPTION
External Volume (or USB Volume)	This displays the volumes created on USB hard drives connected to the NSA. USB disks are numbered in the order that you insert USB devices. Click the Edit icon to open the Storage screen. You can create and edit the external volume. See Chapter 8 on page 161 for more details.
Status	This icon indicates whether the volume is healthy, degraded, or down.
Name	This field shows the name for the volume.
Configuration	This field (also known as Type) shows what type of data storage system (a RAID type or JBOD) an internal volume is using.
File System	This field shows what file system an external (USB) volume is using.
Disk(s)	For internal drives, this shows which hard drive bays are included in the volume. For external drives, this field shows front USB for the front USB port and rear USB1 and rear USB2 for the rear USB ports.
Disk Usage	This field shows total disk size, the percentage of the disk being used and the percentage that is available.
Active Sessions	This shows how many users are currently connected to the NSA.
Type	This shows whether it's a Windows/CIFS, web (web configurator), or FTP connection to the NSA.
Share Name	This displays the shared folder name on the NSA that the user is connected to for CIFS sessions and is blank for FTP and web sessions.
Username	This displays the name of the user connected to the NSA if one is defined. ANONYMOUS FTP displays if a username is not defined for the user's connection.
Connected At	This displays the date and time the user last connected to the NSA in year, month, day, hour, minute, second format.
IP Address	This displays the IP address of the computer connected to the NSA.

System Setting

7.1 Overview

This chapter gives an overview of the various features included in the system setting screens. You can identify your NSA on the network and set the time that the NSA follows for its scheduled tasks/logs.

7.2 What You Can Do

- Use the **Server Name** screen ([Section 7.4 on page 158](#)) to specify the NSA's server and workgroup names.
- Use the **Date/Time** screen ([Section 7.5 on page 158](#)) to set up date/time and choose a time zone for the NSA.

7.3 What You Need to Know

Windows/CIFS

Common Internet File System (CIFS) is a standard protocol supported by most operating systems in order to share files across the network.

- CIFS is included by default in Windows operating systems.
- You can use Samba with Linux to use CIFS.
- CIFS transfers use security.

Time Lag

Time lag occurs when the time on the NSA falls behind the time on the time server. This may happen if:

- the time server is no longer reachable
- if the NSA is shut down often (the NSA internal battery keeps time when the NSA is shut down and this may cause possible variance)
- power surges occur.

The NSA gives no warning if time lag occurs. You should resynchronize the time after a power surge or after you have shut down the NSA several times.

7.4 The Server Name Screen

Click **System Setting** > **Server Name** to open the following screen. Use this screen to configure your CIFS settings. In this screen you can set your server name and specify if your NSA is a part of a workgroup.

Note: CIFS cannot be disabled on the NSA.

Figure 85 System Setting > Server Name

The following table describes the labels in these screens.

Table 22 System Setting > Server Name

LABEL	DESCRIPTION
Server Name	Enter a name to identify your NSA on the network in this field. You can enter up to 15 alphanumeric characters with minus signs allowed but not as the last character. The name must begin with an alphabet (a-z) and is NOT case sensitive.
Description	Add text here to describe the NSA if the Server Name field is not enough. Use up to 61 characters. You can use all characters except the following: \: []<>+;,,?="~.
Workgroup Name	Type your workgroup name in this field. A workgroup is a group of computers on a network that can share files. These user accounts are maintained on the NSA. You can enter up to 15 alphanumeric characters with minus signs allowed but not as the last character. The name must begin with an alphabet (a-z) and is NOT case sensitive.
Prevent NSA From Being Master Browser	Select this option if computers in your workgroup are named with non-English characters (such as Chinese and Russian). When you perform a search in the workgroup, this option allows you to locate computers named with non-English characters.
Apply	Click this to save your changes.
Reset	Click this to restore previously saved settings.

7.5 The Date/Time Screen

Use this screen to select a time zone and a time server from which your NSA can get the time and date. This time is then used in NSA logs and alerts.

Click the **System Setting** link in the navigation panel and then click the **Date/Time** link to access the **Date/Time** screen.

Figure 86 System Setting > Date/Time

The following table describes the labels in this screen.

Table 23 System Setting > Date/Time

LABEL	DESCRIPTION
Current System Date Time Setting	
Current Time	This field displays the time used by your NSA for its logs and alerts.
Current Date	This field displays the date used by your NSA for its logs and alerts.
Date Time Setup	
Manual	Select this radio button to enter the time and date manually. When you enter the time settings manually, the NSA uses the new setting once you click Apply . Note: If you enter time settings manually, they revert to their defaults when power is lost.
New Date (yyyy-mm-dd)	This field displays the last updated date from the time server or the last date configured manually. When you set Time and Date Setup to Manual , enter the new date in this field and then click Apply .
New Time (hh:mm:ss)	This field displays the last updated time from the time server or the last time configured manually. When you set Time and Date Setup to Manual , enter the new time in this field and then click Apply .
Get from Time Server	Select this check box to have the NSA get the time and date from the time server you select in the Time Server Address field.
Time Server Address	Select a time server from the drop-down list box or select Specify my own time server and enter the time server you wish to use in the field below. Check with your ISP/network administrator if you are unsure of this information.

Table 23 System Setting > Date/Time (continued)

LABEL	DESCRIPTION
Synchronize Now	Click this for the NSA to retrieve the correct time from the configured time server right away.
Time Zone	
Time Zone	Choose the time zone of your location. This will set the time difference between your time zone and Greenwich Mean Time (GMT).
Manual Daylight Saving	<p>Daylight saving is a period from late spring to fall when many countries set their clocks ahead of normal local time by one hour to give more daytime light in the evening.</p> <p>Select this option to manually enter Daylight Saving Time settings. Clear this option to have the NSA automatically retrieve Daylight Saving Time settings from the Internet. The NSA will download a new daylight saving resource file from the Internet every month.</p>
Start Date	<p>Configure the day and time when Daylight Saving Time starts if you selected Enable Daylight Saving. The hour field uses the 24 hour format. Here are a couple of examples:</p> <p>Daylight Saving Time starts in most parts of the United States on the second Sunday of March. Each time zone in the United States starts using Daylight Saving Time at 2 A.M. local time. So in the United States you would use March, Second, Sunday, at 2:00.</p> <p>Daylight Saving Time starts in the European Union on the last Sunday of March. All of the time zones in the European Union start using Daylight Saving Time at the same moment (1 A.M. GMT or UTC). So in the European Union you would select March, Last, Sunday. The time you specify depends on your time zone. In Germany for instance, you would type 2 because Germany's time zone is one hour ahead of GMT or UTC (GMT+1).</p>
End Date	<p>Configure the day and time when Daylight Saving Time ends if you selected Enable Daylight Saving. The o'clock field uses the 24 hour format. Here are a couple of examples:</p> <p>Daylight Saving Time ends in the United States on the first Sunday of November. Each time zone in the United States stops using Daylight Saving Time at 2 A.M. local time. So in the United States you would select November, First, Sunday, at 2:00.</p> <p>Daylight Saving Time ends in the European Union on the last Sunday of October. All of the time zones in the European Union stop using Daylight Saving Time at the same moment (1 A.M. GMT or UTC). So in the European Union you would select October, Last, Sunday. The time you specify depends on your time zone. In Germany for instance, you would type 2 because Germany's time zone is one hour ahead of GMT or UTC (GMT+1).</p>
Offset	Specify by how many hours to change the time for Daylight Saving Time.
Apply	Click this to save your changes. If you configured a new time and date, Time Zone and Daylight Saving at the same time, all of the settings take affect.
Cancel	Click this to restore your previously saved settings.

8.1 Overview

Several NSA features require a valid internal volume. This chapter covers the management of volumes and disks (both internal and external).

Use the **Storage** screen ([Section 8.2 on page 162](#)) to display information on all volumes, create internal and external volumes, and configure the volume's properties.

8.1.1 What You Need to Know About Storage

Disk

The NSA210 requires an initialized SATA (Serial Advanced Technology Attachment) hard disk to function. Refer to the Quick Start Guide for steps on how to initialize the hard disk.

SATA or Serial ATA (Advanced Technology Attachment) is a computer bus technology that allows high-speed data transfer to and from hard disks.

1-bay NSA models include an eSATA port. An eSATA (external SATA) hard disk has the same specifications as a SATA hard disk but is attached to the NSA using a cable. It can be used either to expand storage or backup data. The eSATA hard disk is optional. You can attach one SATA and one eSATA to the NSA hard disk tray. Both SATA and eSATA hard disks are treated as internal disks/volumes (refer to [Section 8.3 on page 165](#)).

USB-attached storage disks are treated as external disks/volumes.

Volume

A volume is a storage area on a disk or disks. You can create volumes on the internal disks and external disks attached to the USB port(s). You can spread a volume across internal disks but not between internal and external disks.

Storage Methods

The NSA uses the following storage methods:

- RAID (Redundant Array of Independent Disks)
- PC Compatible Volume (1-bay models)
- JBOD (Just a Bunch of Disks)

The storage method you use depends on how many disks you have and how many volumes you want to create. It's important that you consider this carefully as all data is deleted when you re-create a volume. See [Figure 8.6.2 on page 170](#) for details on choosing a storage method.

Note: 1-bay models configure the internal hard disk (SATA) as JBOD by default. You can modify it if you attach a second internal hard disk (an eSATA hard disk).

Finding Out More

See [Section 8.6 on page 170](#) for more technical background information on storage.

8.2 The Storage Screen

The **Storage** screen allows you to create and edit volumes in the NSA.

8.2.1 Disk Replacement Restrictions

See the Quick Start Guide for information on replacing disks in the NSA. When replacing a disk in a degraded or down RAID volume, the new disk must be at least the same size or bigger than the other disks that are already in the RAID volume, so as all data in the volume can be restored.

For example, if you have RAID with 250 GB disks, you must put in a 250 GB or bigger disk as a replacement in order to restore all original data in that volume. If the replacement disk is of a higher capacity, the extra space on the disk will not be used except if it is for a RAID 1 volume and you follow the [Expanding a RAID 1 Volume](#) procedure.

Note: The NSA automatically repairs a degraded RAID volume if you insert an empty disk without an existing file system. Otherwise, when you replace a disk you must go to the **Storage > Internal Volume > RAID** screen, select the degraded array, and click **Repair**.

Resynchronizing or Recovering a RAID 1 Volume

Resynchronizing or recovering a RAID 1 volume that was down is done block-by-block, so the time it takes depends more on the size of your hard drive(s) than the amount of data you have on them.

Note: Do not restart the NSA while the NSA is resynchronizing or recovering a volume as this will cause the synchronization to begin again after the NSA fully reboots.

Note: You can access data on a RAID volume while it is resynchronizing or recovering, but it is not recommended.

Expanding a RAID 1 Volume

Replace a RAID 1 volume's hard disks with higher capacity hard disks to be able to increase the RAID 1 volume's capacity. For example, you have two 500 GB hard disks. You replace one 500 GB hard disk with a 1 TB hard disk and repair the volume. After the NSA finishes resynchronizing the volume, you replace the second 500 GB hard disk with another 1 TB hard disk and repair the

volume again. After the NSA finishes the second repair, use the **Expand** icon to have the RAID1 volume use the rest of the hard disk capacity.

8.2.2 Storage Screen

Click **Storage > Volume** in the navigation panel to display the following screen. Use this screen to display internal and external volumes on the NSA.

Note: It is recommended to scan the volume every three months or 32 reboots.

Figure 87 Storage > Volume

The following table describes the labels in this screen.

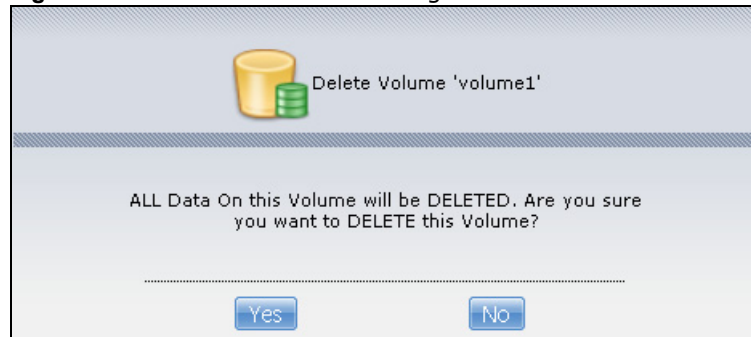
Table 24 Storage > Volume

LABEL	DESCRIPTION
Internal/External Volume	(2-bay models) These tables display information on all internal volumes (created on NSA internal disk drives) and external volumes (created on external disk drives attached to the NSA USB ports).
Create an Internal Volume	(2-bay models) Click this to format internal hard drives and create a new volume. All data on the disk(s) will be lost.
Create an External Volume	(2-bay models) Click this to format an external hard drive and create a new volume. All data on the disk will be lost.
SATA/USB Volume	(1-bay models) These tables display information on all internal SATA volumes (created on NSA internal disk drives) and external volumes (created on external disk drives attached to the NSA USB ports).
Create a SATA Volume	(1-bay models) Click this to format internal hard drives and create a new volume. All data on the disk(s) will be lost.
Create a USB Volume	(1-bay models) Click this to format an external hard drive and create a new volume. All data on the disk will be lost.
Status	This field shows whether the volume is Healthy , Resync , Recovering , Degraded , or Down . See Section 8.4 on page 167 for details on a volume's status.
Volume	The NSA creates the volume name automatically. You can edit it.
Disk Configuration	This field shows which disks and data storage system the volume is using.
File System	This field displays the file system that an external (USB) volume is using.

Table 24 Storage > Volume (continued)

LABEL	DESCRIPTION
Disk(s)	Click or roll your mouse over a link in this column to display the following details about the hard drive located in the corresponding hard drive bay. Type: Whether it is an internal or external (USB) hard drive. Model Name: This is the hard disk number that identifies the disk. File System: The file system that an external volume is using Capacity: The total storage space on the disk.
Capacity	This field shows total disk size, the percentage of the volume being used and the percentage that is available.
Actions	This field displays icons allowing you to edit, scan, repair, expand, migrate, or delete a volume. You can also locate or eject an external volume. Note: If you delete a volume, all data in the volume disk(s) is erased.

You see a warning screen before you delete a volume.

Figure 88 Delete a Volume Warning Screen

8.2.3 Volume Status

You (the administrator) can see the status of a volume in the **Status** or **Storage** screens.

The NSA has the following classifications for the status of a volume:

- **Healthy** if all disks in the volume are OK and the file system is functioning properly.
- **OK** means the USB connected device is functioning properly.
- **Resync** when you create a RAID volume.
- **Recovering** appears when repairing a RAID 1 volume. (A RAID1 volume was once degraded, but you have installed a new disk and the NSA is restoring the RAID1 volume to a healthy state.)
- **Degraded** when a volume is currently down, but can be fixed. Data access may be slower from a degraded volume, so it's recommended that you replace the faulty disk and repair the volume as soon as you can.
- **Inactive** when a disk is missing from a RAID 0 volume or a two-disk JBOD volume. The volume is unusable. If you removed one of the disks you should be able to re-install it and use the volume again (as long as you did not change anything on the disk). If a disk has failed, you need to replace it and re-create the whole volume. All data will be lost. See page 344 for how to install or replace a hard drive.
- **Down** when a volume is down and can not be fixed.

A down RAID volume cannot be used until you repair or replace the faulty disk(s) in the volume. Degraded means one of the disks in the RAID volume is not available but the volume can still be

used. For a degraded volume, you should replace the faulty disk as soon as possible to obtain previous performance. See your Quick Start Guide for more information on replacing a disk.

If it's down, then the only indication is that you can no longer transfer files to/from the shares in the down volume. If it's degraded, then file transfer to/from the shares in the degraded volume will be slower.

Note: There is no explicit message from CIFS that tells users their volume is degraded or down.

8.3 Creating an Internal (SATA) Volume

In the **Storage** screen (Figure 87 on page 163), click the **Create an Internal Volume** or **Create a SATA Volume** button (depending on your model) to open the following screen. Use this screen to create a new NSA internal disk drive volume.

Note: Creating a volume formats the hard drive. All data on the disk will be lost.

Figure 89 Storage > Create an Internal Volume

- JBOD**: A JBOD volume can be a single disk volume or can be made to span across several disks into a single larger volume. It does not provide any fault tolerance or performance benefits. Below this option, a box indicates 'Volume will be created on' 'disk1' and 'disk2'.
- RAID0**: Provides data striping (spreading out blocks of each file across multiple disk drives) but no redundancy. This improves performance but does not deliver fault tolerance. If one drive fails then all data in the array is lost.
- RAID1**: Provides disk mirroring. Level 1 provides twice the read transaction rate of single disks and the same write transaction rate as single disks.

At the bottom of the window, there are 'Apply' and 'Cancel' buttons.

The following table describes the labels in this screen.

Table 25 Storage > Create an Internal Volume

LABEL	DESCRIPTION
Volume Name	<p>Type a volume name from 1 to 31 characters. To avoid confusion, it is highly recommended that each volume use a unique name.</p> <p>Acceptable characters are all alphanumeric characters, " " [spaces], "_" [underscores], and "." [periods].</p> <p>The first character must be alphanumeric (A-Z 0-9).</p> <p>The last character cannot be a space " ".</p> <p>For an external volume, type a volume name from 1 to 32 single-byte (no Chinese characters allowed for example) ASCII characters. The name cannot be the same as another existing external volume.</p>
JBOD	<p>Use this if you want maximum storage capacity and/or you have other means of protecting your data. JBOD is the only option if you only have one disk installed. With two disks, you can choose to create a JBOD volume on one of the disks or both.</p> <p>Select which disks should make up this volume. A disk can only belong to one volume. You do not need to select anything if only one hard disk is installed.</p> <ul style="list-style-type: none"> • Internal Disk - Is the hard disk inside a 1-bay NSA. • External Disk - Is the eSATA hard disk connected to a 1-bay NSA.
PC Compatible Volume	<p>(1-bay models only)</p> <p>This type is only available if you have attached an eSATA hard disk to your NSA.</p> <p>A primary partition is created on the eSATA hard disk.</p> <p>Use this to make your eSATA hard disk readable by other computer systems. However, the computer's platform (for example, Windows XP SP2) should support the file system you selected for the eSATA hard disk.</p> <ul style="list-style-type: none"> • External Disk - This is checked automatically. It refers to the eSATA hard disk that you can attach as a second drive to your NSA. • File System - Select the file system you want the new volume to use. <p>Windows file systems include: NTFS: Recommended for volumes greater than 40 GB. FAT32: Newer, and more efficient than FAT16. Supports a volume size of up to 32 GB (Giga Bytes) and individual file sizes of up to 4 GB. FAT16: Compatible with older Windows operating systems. Supports volume and file sizes of up to 2 GB.</p> <p>Linux file systems include: EXT2: Most commonly used on Linux platforms. EXT3: The same as EXT2, but adds a journaled file system and is more robust. ReiserFS: Offers better performance for small files. XFS: Allows expansion for mounted volumes.</p>
RAID 0	<p>(2-bay models only)</p> <p>Use this if you want maximum speed for your disks, and/or you have other means of protecting your data. This is only available when you have two hard disks installed.</p>
RAID 1	<p>Use this if you want to mirror all data on one disk to the other disk. This is only available when you have two hard disks installed.</p>
Volume will be created on	<p>This field lists all hard disks installed inside the NSA. Select which disks should make up this volume. A disk can only belong to one volume. You do not need to select anything if only one hard disk is installed.</p>
Apply	<p>Click this to save your changes and create the volume.</p>
Cancel	<p>Click this to exit this screen without saving your changes or creating a volume.</p>

Note: Once you create the first volume on the NSA, it is recommended to restart the NSA for better performance.

8.4 Editing a Volume

Click an internal volume's **Edit** icon in the **Storage** screen as shown in [Figure 87 on page 163](#) to open the following screen. Use this screen to change the volume's name.

Figure 90 Storage > Edit

The following table describes the labels in this screen.

Table 26 Storage > Edit

LABEL	DESCRIPTION
Volume Name	<p>For an internal volume, type a volume name from 1 to 31 characters. To avoid confusion, it is highly recommended that each volume use a unique name.</p> <p>Acceptable characters are all alphanumeric characters and " " [spaces], "_" [underscores], and "." [periods].</p> <p>The first character must be alphanumeric (A-Z 0-9).</p> <p>The last character cannot be a space " ".</p> <p>For an external volume, type a volume name from 1 to 32 single-byte (no Chinese characters allowed for example) ASCII characters. The name cannot be the same as another existing external volume.</p>
Apply	Click this to save your changes and rename the volume.
Cancel	Click this to close this screen without saving your changes.

8.4.1 Scanning a Volume

Select a volume in the **Storage > Volume** screen ([Section 8.2 on page 162](#)) and click **Scan** to open the following screen. Use this screen to scan the volume for errors and select whether or not to have the NSA automatically repair them.

Figure 91 Storage > Volume > Scan

Scan Volume

Are you sure you want to scan the volume?

Auto File Repair

The following users are currently connected. If you decide to continue, they may be disconnected.

Type	Share Name	Username	IP Address
Web		admin	192.168.1.80
CIFS	gui	pc-guest	192.168.1.80
CIFS	210gui	pc-guest	192.168.1.80
CIFS	wides	pc-guest	192.168.1.80

⚠ Performing this operation will cause some network services to temporarily disconnect.

Apply Cancel

The following table describes the labels in this screen.

Table 27 Storage > Volume > Scan

LABEL	DESCRIPTION
Auto File Repair	Select this to have the NSA automatically attempt to repair any errored files it detects during the scan. This may also result in the NSA finding some files and placing them in the Lost and Found share.
	The rest of the screen shows which users are currently connected to the NSA. They will be disconnected if you perform the scan.
Type	This shows whether it's a Windows/CIFS, web (Web Configurator), or FTP connection to the NSA.
Share Name	This displays the shared folder name on the NSA that the user is connected to for CIFS sessions and is blank for FTP and web sessions.
Username	This displays the name of the user connected to the NSA if one is defined. ANONYMOUS FTP displays if a username is not defined for the user's connection.
IP Address	This displays the IP address of the computer connected to the NSA.
Apply	Click this to have the NSA scan the volume.
Cancel	Click this to close this screen without scanning the volume.

8.5 Creating an External (USB) Volume

Click the **Create a New External Volume** button (or the **Create a USB Volume** button depending on your model) in the **Storage** screen as shown in [Figure 87 on page 163](#) to open the following screen. Use this screen to create a new NSA external disk drive volume.

Note: Creating a volume formats the drive. All data on the disk will be lost.

Figure 92 Storage > Create an External Volume

The following table describes the labels in this screen.

Table 28 Storage > Create an External Volume

LABEL	DESCRIPTION
Volume Name	Type a volume name from 1 to 31 characters. The name cannot be the same as another existing external volume. Acceptable characters are all alphanumeric characters and " " [spaces], "_" [underscores], and "." [periods]. The first character must be alphanumeric (A-Z 0-9). The last character cannot be a space " ".
Available Disk(s)	Select the external (USB) device upon which you want to create the volume.
File System	Select the file system you want the new volume to use. Windows file systems NTFS: Recommended. FAT32: Newer, and more efficient than FAT16. Supports a volume size of up to 2 TB (Tera Bytes) and individual file sizes of up to 4 GB. FAT16: Compatible with older Windows operating systems. Supports volume and file sizes of up to 2 GB. Linux file systems EXT2: Older file system. EXT3: The same as EXT2, but adds a journaled file system and is more robust. ReiserFS: Offers better performance for small files. XFS: Allows expansion for mounted volumes.
Apply	Click this to save your changes and create the volume.
Cancel	Click this to exit this screen without saving changes.

8.5.1 External Disks

You may connect USB storage devices that support the following file systems to the NSA.

- Windows File Systems: NTFS, FAT32 and FAT16.
- Linux File Systems: ReiserFS, EXT2, EXT3, and XFS.

8.6 Storage Technical Reference

This section provides some background information about the topics covered in this chapter.

8.6.1 Volumes and RAID

A volume is a storage area on a disk or disks. You can create volumes on the internal disks and external disks attached to the USB port(s). You can spread a volume across internal disks but not between internal and external disks.

RAID (Redundant Array of Independent Disks) or JBOD is the storage method that the NSA uses. The storage method you use depends on how many disks you have and how many volumes you want to create. It's important that you consider this carefully as all data is deleted when you re-create a volume.

Note: Back up your data before deleting or re-creating a volume!

Below is a table that summarizes some attributes of the various RAID levels as supported on the NSA. For capacity and storage efficiency, "S" is the size of the smallest drive in the array, and "N" is the number of drives in the array.

Storage efficiency assumes all drives are of identical size.

Performance rankings are approximations.

Table 29 RAID Quick Comparison

RAID Level	0	1
Number of Disks	2	2
Capacity	S*N	S*N/2
Storage Efficiency	100%	50%
Fault Tolerance	None	YYYY
Availability	Y	YYYY
Read Performance	YYYY	YYY
Write Performance	YYYY	YYY

8.6.2 Choosing a Storage Method for a Volume

The following is a guide to help you choose a storage method for the various number of disks supported on the NSA. See [Section 8.6.3 on page 171](#) for theoretical background on JBOD and the RAID levels used on the NSA. Typical applications for each method are also shown there.

One Disk

If you only have one disk, you must use JBOD. All disk space is used for your data - none is used for backup. If the disk fails, then you lose all the data on that volume (disk). You can add another disk to your one-disk JBOD volume later without having to re-create shares, access rights, and so on. Alternatively, you could create a different JBOD volume if you install a second disk. (and create new shares, access rights and so on).

Two Disks:

You may choose JBOD, RAID 0 or RAID 1. With two disks you could create:

- up to two JBOD volumes
- one RAID 0 or RAID 1 volume
 - Choose JBOD for flexibility and maximum usage of disk space for data.
 - If you have a 2-bay model, you can choose RAID 0 if performance matters more than data security. RAID 0 has the fastest read and write performance but if one disk fails you lose all your data on the volume. It has fast performance as it can read and write to two disks simultaneously. Performance may matter more than data security to gamers for example. This method may also be acceptable for data that is already backed up somewhere else.
 - Choose RAID 1 if data security is more important than performance. Since RAID 1 mirrors data onto a second disk, you can recover all data even if one disk fails, but the performance is slower than RAID 0.

8.6.3 Storage Methods

This section contains theoretical background on JBOD and the RAID levels used on the NSA. Redundant Array of Independent Disks (RAID) is a method of storing data on multiple disks to provide a combination of greater capacity, reliability, and/or speed. JBOD (Just a Bunch Of Disks) is not a RAID storage method but it is included in this discussion.

These are some terms that you need to know in order to understand storage systems.

- **Mirroring**
In a RAID system using mirroring, all data in the system is written simultaneously to two hard disks instead of one. This provides 100% data redundancy as if one disk fails the other has the duplicated data. Mirroring setups always require an even number of drives.
- **Duplexing**
Like in mirroring, all data is duplicated onto two distinct physical hard drives but in addition it also duplicates the hardware that controls the two hard drives (one of the drives would be connected to one adapter and the other to a second adapter).
- **Striping**
Striping is the breaking up of data and storing different data pieces on each of the drives in an array. This allows faster reading and writing as it can be done simultaneously across disks. Striping can be done at the byte level, or in blocks. Byte-level striping means that the first byte of the file is sent to the first drive, then the second to the second drive, and so on. Block-level striping means that each file is split into blocks of a certain size and those are distributed to the various drives. The size of the blocks used is also called the stripe size (or block size).
- **Parity**
In mirroring 50% of the drives in the array are reserved for duplicate data. Parity is another way to allow data recovery in the event of disk failure using calculations rather than duplicating the data. If you have 'n' pieces of data, parity computes an extra piece of data. The 'n+1' pieces of data are stored on 'n+1' drives. If you lose any one of the 'n+1' pieces of data, you can recreate it from the 'n' that remain, regardless of which piece is lost. Parity protection is used with striping, and the "n" pieces of data are typically the blocks or bytes distributed across the drives in the array. The parity information can either be stored on a separate, dedicated drive, or be mixed with the data across all the drives in the array.

Note: In the following figures, A1, A2, A3 and so on are blocks of data from the A file. Similarly, B1, B2, B3 and C1, C2, C3 are blocks of data from the B and C files.

JBOD

JBOD allows you to combine multiple physical disk drives into a single virtual one, so they appear as a single large disk. JBOD can be used to turn multiple different-sized drives into one big drive. For example, JBOD could convert 80 GB and 100 GB drives into one large logical drive of 180 GB. If you have two JBOD volumes (with one disk in each), a failure of one disk (volume) should not affect the other volume (disk). JBOD read performance is not as good as RAID as only one disk can be read at a time and they must be read sequentially. The following figure shows disks in a single JBOD volume. Data is not written across disks but written sequentially to each disk until it's full.

Table 30 JBOD

A1	B1
A2	B2
A3	B3
A4	B4
DISK 1	DISK 2

RAID 0

RAID 0 spreads data evenly across two or more disks (data striping) with no mirroring nor parity for data redundancy, so if one disk fails the entire volume will be lost. The major benefit of RAID 0 is performance. The following figure shows two disks in a single RAID 0 volume. Data can be written and read across disks simultaneously for faster performance.

Table 31 RAID 0

A1	A2
A3	A4
A5	A6
A7	A8
DISK 1	DISK 2

RAID 0 capacity is the size of the smallest disk multiplied by the number of disks you have configured at RAID 0 on the NSA. For example, if you have two disks of sizes 100 GB and 200 GB respectively in a RAID 0 volume, then the maximum capacity is 200 GB (2 * 100 GB, the smallest disk size) and the remaining space (100 GB) is unused.

Typical applications for RAID 0 are non-critical data (or data that changes infrequently and is backed up regularly) requiring high write speed such as audio, video, graphics, games and so on.

RAID 1

RAID 1 creates an exact copy (or mirror) of a set of data on another disk. This is useful when data backup is more important than data capacity. The following figure shows two disks in a single RAID 1 volume with mirrored data. Data is duplicated across two disks, so if one disk fails, there is still a copy of the data.

Table 32 RAID 1

A1	A1
A2	A2
A3	A3
A4	A4
DISK 1	DISK 2

As RAID 1 uses mirroring and duplexing, a RAID 1 volume needs an even number of disks (two or four for the NSA).

RAID 1 capacity is limited to the size of the smallest disk in the RAID array. For example, if you have two disks of sizes 150 GB and 200 GB respectively in one RAID 1 volume, then the maximum capacity is 150 GB and the remaining space (50 GB) is unused.

Typical applications for RAID 1 are those requiring high fault tolerance without need of large amounts of storage capacity or top performance, for example, accounting and financial data, small database systems, and enterprise servers.

RAID and Data Protection

If a hard disk fails and you're using a RAID 1 volume, then your data will still be available (but at degraded speeds until you replace the hard disk that failed and resynchronize the volume). However, RAID cannot protect against file corruption, virus attacks, files incorrectly deleted or modified, or the NSA malfunctioning. Here are some suggestions for helping to protect your data.

- Place the NSA behind a hardware-based firewall. It should have stateful packet inspection, IDP (Intrusion Detection and Prevention), and anti-virus (like ZyXEL's ZyWALL UTM products for example).
- Use anti-virus software on your computer to scan files from others before saving the files on the NSA.
- Keep another copy of important files (preferably in another location).

9.1 Overview

This chapter discusses the network configuration screens. The **Network** screens allow you to configure TCP/IP and PPPoE settings for the NSA.

9.2 What You Can Do

- Use the **TCP/IP** screen ([Section 9.4 on page 176](#)) to assign the NSA a dynamic or static IP address and DNS information.
- Use UPnP port mapping ([Section 9.5 on page 178](#)) to automatically configure your Internet gateway's firewall and Network Address Translation (NAT) to allow access to the NSA from the Internet.
- Use the **PPPoE** screen ([Section 9.6 on page 182](#)) to configure PPPoE settings for a direct Internet connection.

9.3 What You Need to Know

IP Address

The NSA needs an IP address to communicate with other devices on your network. The NSA can get an IP address automatically if you have a device on your network that gives them out. Or you can assign the NSA a static (fixed) IP address.

DNS Server Address

A DNS (Domain Name System) server maps domain names (like www.zyxel.com) to their corresponding numerical IP addresses. This lets you use domain names to access web sites without having to know their IP addresses. The NSA can receive the IP address of a DNS server automatically (along with the NSA's own IP address). You can also manually enter a DNS server IP address in the NSA.

PPPoE

Point-to-Point Protocol over Ethernet (PPPoE) allows the NSA to establish a direct Internet connection if you do not have a router. PPPoE is a dial-up connection. You need a username and password from your Internet Service Provider (ISP) to set up the connection.

Jumbo Frames

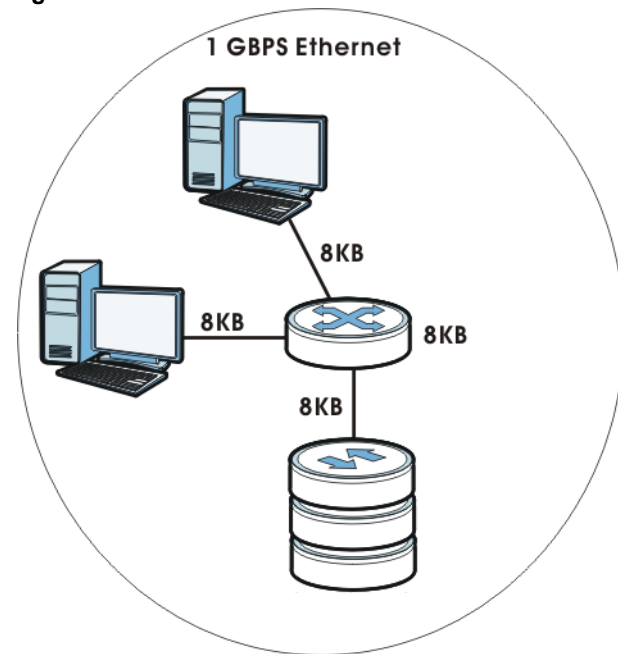
Jumbo frames are Ethernet frames larger than 1500 bytes. They enable data transfer with less overhead. The bigger the frame, the better the network performance. Your network equipment such as computers, switches and routers must be capable of supporting jumbo frames. You also need to enable jumbo frames in all related network devices.

To use jumbo frames, your LAN must support 1 Gbps transmissions (Gigabit Ethernet). All of your network devices (computer Ethernet cards and switches, hubs, or routers) must also support the same size of jumbo frames that you specify in the NSA.

Note: If you enable jumbo frames on the NSA in a network that does not support them, you will lose access to the NSA. If this occurs, you will have to restore the factory default configuration. Push the **RESET** button on the NSA's rear panel and release it after you hear a beep.

In the following example, the NSA has jumbo frames enabled and set to 8KB frames. This means the computer, notebook computer, and switch must also have jumbo frames enabled and be capable of supporting 8KB frames.

Figure 93 Jumbo Frames

9.4 The TCP/IP Screen

Use the **TCP/IP** screen to have the NSA use a dynamic or static IP address, subnet mask, default gateway and DNS servers.

Click **Network > TCP/IP** in the navigation panel to open the following screen.

Note: If you change the NSA's IP address, you need to log in again after you apply changes.

Figure 94 Network > TCP/IP

The following table describes the labels in this screen.

Table 33 Network > TCP/IP

LABEL	DESCRIPTION
IP Address	
Dynamic	Select this option to have the NSA get IP address information automatically. If no IP address information is assigned, the NSA uses Auto-IP to assign itself an IP address and subnet mask. For example, you could connect the NSA directly to your computer. If the computer is also set to get an IP address automatically, the computer and the NSA will choose addresses for themselves and be able to communicate.
Static	Select this option for the NSA to use fixed TCP/IP information. You must fill in the following fields.
IP Address	Type an IP address in this field.
IP Subnet Mask	Type an IP subnet mask in this field.
Default Gateway	Type a default gateway address in this field.

Table 33 Network > TCP/IP (continued)

LABEL	DESCRIPTION
DNS	DNS (Domain Name System) is for mapping a domain name to its corresponding IP address and vice versa. If you have the IP address(es) of the DNS server(s), enter them.
Dynamic	Select the option to have the NSA get a DNS server address automatically.
Static	Select this option to choose a static DNS server address. Type the DNS server IP address(es) into the fields below.
Primary DNS Server	Type a primary DNS server IP address.
Secondary DNS Server	Type a secondary DNS server IP address.
HTTP (Web Configurator)	
Enable Another Web Configuration Port	Select this to configure an additional HTTP port for accessing the web configurator. Specify a number in the Port Number field.
Jumbo Frames	<p>Jumbo frames improve network performance. You must have a 1 Gbps (Gigabit Ethernet) network that supports jumbo frames. Select the largest size of frame that all of your network devices (including computer Ethernet cards and switches, hubs, or routers) support.</p> <p>When enabled, you can choose between 4 KB, 8 KB, and 9 KB frame sizes.</p> <p>Note: If you enable jumbo frames on the NSA in a network that does not support them, you will lose access to the NSA. If this occurs, you will have to restore the factory default configuration. Push the RESET button on the NSA's rear panel and release it after you hear a beep.</p>
Network Diagnostic Tool	<p>Use this section to test the network connection to a particular IP address or domain name. Select an address or type it into the field. Then click Ping to have the NSA send a packet to test the network connection.</p> <ul style="list-style-type: none"> • Successfully pinged host - The NSA is able to "ping" the host, the network connection is OK. • Unable to ping host - The NSA is able to "ping" the selected host.
Apply	Click this to save your TCP/IP configurations. After you click Apply , the NSA restarts. Wait until you see the Login screen or until the NSA fully boots and then use the NAS Starter Utility to rediscover it.
Reset	Click this to restore your previously saved settings.

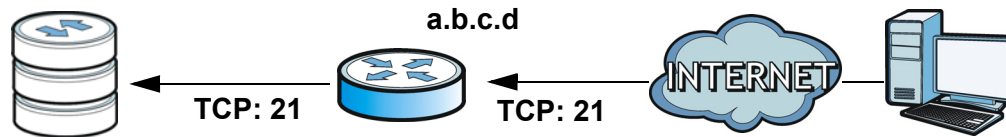
9.5 UPnP Port Mapping Screen

Use UPnP (Universal Plug and Play) port mapping to allow access from the WAN to services you select on the NSA. It is recommended that you place the NSA behind an Internet gateway firewall device to protect the NSA from attacks from the Internet (see [RAID and Data Protection on page 173](#) for firewall type suggestions). Many such Internet gateways use UPnP to simplify peer-to-peer

network connectivity between devices. UPnP can automatically configure the Internet gateway's firewall and Network Address Translation (NAT) to allow access to the NSA from the Internet.

Figure 95 UPnP for FTP Access

192.168.1.20

In the above example, UPnP creates a firewall rule and NAT port forwarding mapping to send FTP traffic (using TCP port number 21) from the public IP address a.b.c.d to the NSA's private IP address of 192.168.1.20.

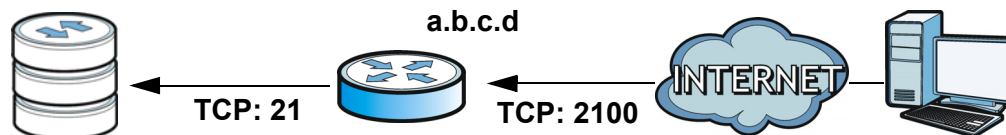
Use the NSA's **UPnP Port Mapping** screen to configure the UPnP settings your Internet gateway uses to allow access from the WAN (Internet) to services you select on the NSA. You can also set which port Internet users need to use in order to access a specific service on the NSA.

Note: To use UPnP port mapping, your Internet gateway must have UPnP enabled.

If your Internet gateway supports Port Address Translation (PAT is sometimes included with a port forwarding feature), you can have the Internet users use a different TCP port number from the one the NSA uses for the service.

Figure 96 UPnP Port Address Translation for FTP Example

192.168.1.20

In the above example, the Internet gateway uses PAT to accept Internet user FTP sessions on port 2100, translate them to port 21, and forward them to the NSA.

9.5.1 UPnP and the NSA's IP Address

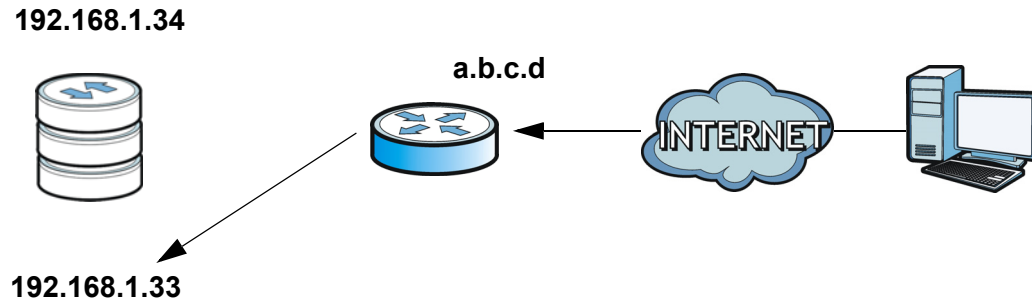
It is recommended that the NSA use a static IP address (or a static DHCP IP address) if you will allow access to the NSA from the Internet. The UPnP-created NAT mappings keep the IP address the NSA had when you applied your settings in the **UPnP Port Mapping** screen. They do not automatically update if the NSA's IP address changes.

Note: WAN access stops working if the NSA's IP address changes.

For example, if the NSA's IP address was 192.168.1.33 when you applied the **UPnP Port Mapping** screen's settings and the NSA later gets a new IP address of 192.168.1.34 through DHCP, WAN access stops working because the Internet gateway still tries to forward traffic to IP address 192.168.1.33. Since you can no longer access the NSA from the WAN, you would have to access

the NSA from the LAN and re-apply your **UPnP Port Mapping** screen settings to update the Internet gateway's UPnP port mappings.

Figure 97 UPnP Using the Wrong IP Address

9.5.2 UPnP and Security

UPnP's automated nature makes it easier to use than manually configuring firewall and NAT rules, but it is also less secure. Using UPnP may make your network more susceptible to snooping and hacking attacks.

9.5.3 The NSA's Services and UPnP

This section introduces the NSA's services which an Internet gateway can use UPnP to allow access to from the Internet.

CIFS (Windows File Sharing)

Common Internet File System (CIFS) is a standard protocol supported by most operating systems in order to share files across the network. Using UPnP port mapping for CIFS allows users to connect from the Internet and use programs like Windows Explorer to access the NSA's shares to copy files from the NSA, delete files on the NSA, or upload files to the NSA from the Internet.

If you configure UPnP port mapping to allow CIFS access from the WAN but cannot get it to work, you may also have to configure the Internet gateway to also allow NetBIOS traffic. See [Section 7.3 on page 157](#) for more on CIFS.

FTP

File Transfer Protocol is a standard file transfer service used on the Internet. Using UPnP port mapping for FTP allows remote users to use FTP from the Internet to access the NSA's shares. A user with read and write access to a share can copy files from the share, delete files from the share, or upload files to the share. See [Section 10.4 on page 188](#) for more on FTP. If you use UPnP to allow FTP access from the WAN, you may want to use a different WAN port number (instead of the default of port 21) to make it more secure. Remember to tell the remote users to use the custom port number when using FTP to access the NSA.

HTTP (Web Configurator)

You can use UPnP port mapping to allow access to the NSA's management screens. If you use UPnP to allow web configurator access from the WAN, you may want to use a different WAN port number

(instead of the default of port 80) to make it more secure. Remember to use the custom port number when accessing the NSA's web configurator from the Internet.

HTTP (Web Published Shares)

This is the NSA's web publishing feature that lets people access files using a web browser without having to log into the **Home** screens. Use UPnP port mapping to allow access to these files from the Internet without having to enter a user name or password. See [Section 10.7 on page 206](#) for more on web publishing.

9.5.4 Configuring UPnP Port Mapping

Click **Network > UPnP > Port Mapping** to display the **UPnP Port Mapping** screen.

Use this screen to set how the Internet gateway's UPnP feature configure's the Internet gateway's NAT IP address mapping and port mapping settings. These settings allow Internet users connected to the Internet gateway's WAN interface to access services on the NSA. You can set which port Internet users need to use to access a specific service on the NSA.

Note: Some Internet gateways will delete all UPnP mappings after reboot. So if the Internet gateway reboots, you may need to use this screen again to re-apply the UPnP port mapping.

Figure 98 Network > UPnP > Port Mapping

Network - UPnP Port Mapping

UPnP Port Map Settings

Note:

- In order to use a port number on the gateway device(WAN) that is different from that on the NSA (LAN), your gateway device should support Port Address Translation.
- For Distributed Hash Table (DHT) support, the P2P download service will also attempt to open the following UDP port: 9089

LAN		WAN		
Service Name	LAN Port	Service Name	Enable WAN Access	WAN Port
P2P Download	9090	P2P Download	<input checked="" type="checkbox"/>	9090
CIFS (Windows File Sharing)	445	CIFS (Windows File Sharing)	<input type="checkbox"/>	--
FTP	21	FTP	<input type="checkbox"/>	--
HTTP (Web Configurator)	80, <input type="text"/>	HTTP (Web Configurator)	<input type="checkbox"/>	--
HTTP (Web published shares)	80 <input type="text"/>	HTTP (Web published shares)	<input type="checkbox"/>	--

172.16.26.2

: This service requires that the LAN port setting is the same as the WAN port setting
 : This port setting currently conflicts with another service's port.
 : This port is being used by another service but will be replaced if you apply this setting.

Apply Reset

The following table describes the labels in this screen.

Table 34 Network > UPnP > Port Mapping

LABEL	DESCRIPTION
LAN	Use these fields to specify what port the Internet gateway uses to connect from its LAN port to the service on the NSA.
Service Name	This read-only field identifies a service on the NSA.
LAN Port	Specify the port number (1~65,536) the Internet gateway needs to use to connect from its LAN port to the service on the NSA. This is the NSA's internal port number for the service. Changing a service's port number in this screen also changes it in other NSA screens that display it. Similarly, changing a service's port number in another NSA screen also changes it here.
	The number below this icon is your Internet gateway's WAN IP address (the IP address your Internet gateway uses for connecting to the Internet).
WAN	Use these fields to specify what port Internet users must use to connect to the Internet gateway's WAN port in order to connect to the service on the NSA.
Service Name	This read-only field identifies a service on the NSA.
Enable WAN Access	Select this check box to have UPnP configure your Internet gateway to allow access from the Internet to the NSA's service. If you clear this check box, people will not be able to access the NSA's service from the Internet unless you manually configure the Internet gateway's firewall and NAT rules to allow access.
WAN Port	When you enable WAN access for one of the NSA's services, specify the port number (1~65,536) Internet users need to use to connect to the Internet gateway's WAN port in order to access the service on the NSA. Whoever wants to access a service on the NSA from the Internet must use this port number. P2P download's WAN port must be the same as the LAN port. Make sure there is not another service using TCP protocol with the same port number. See Appendix C on page 403 for a list of common services and their associated protocols and port numbers. If another device is using the same port (the Internet gateway has the same port number mapped to another LAN IP address), the NSA overwrites it when you apply the setting and WAN users can no longer access the other device.
	This icon means the service's LAN and WAN port numbers must be the same.
	This icon means another service is using the same port number as this service. Change the port number of one of the services so they use different port numbers.
	This icon means another service is using the listed port, but the port the other service is using will be replaced if you apply the setting. The other service will no longer be accessible from the listed port.
Apply	Click Apply to save your changes back to the NSA.
Reset	Click Reset to begin configuring this screen afresh.

9.6 The PPPoE Screen

Use this screen to configure PPPoE settings for a direct Internet connection.

Click **Network > PPPoE** in the navigation panel to open the following screen.

Figure 99 Network > PPPoE

The following table describes the labels in this screen.

Table 35 Network > PPPoE

LABEL	DESCRIPTION
Status	
Status	This field displays the status of PPPoE connection.
IP Address	This field displays the IP address of your PPPoE connection.
IP Subnet Mask	This field displays the IP subnet mask of your PPPoE connection.
Configuration	
Enable PPPoE Connection	Select this option to establish a direct Internet connection for the NSA. You need to enter the username and password as given by your ISP.
Username	Enter the username exactly as your ISP assigned. If assigned a name in the form user@domain where domain identifies a service name, then enter both components exactly as given.
Password	Enter the password associated with the username above.
Password (Confirm)	Retype the password for confirmation.
Apply	Click this to save your changes.
Reset	Click this to restore previously saved settings.

Applications

10.1 Overview

This chapter discusses the features in the **Application** screens. The NSA contains various applications for file sharing and downloading.

10.2 What You Can Do

- Use the **FTP Server** screen ([Section 10.4 on page 188](#)) to configure settings for FTP file transfers to/from the NSA.
- Use the **Media Server** screen ([Section 10.5 on page 189](#)) to share files with media clients.
- Use the **Download Service** screen ([Section 10.6 on page 194](#)) to download files from the Internet.
- Use the **Web Publishing** screen ([Section 10.7 on page 206](#)) to publish shares for people to access files using a web browser.
- Use the **Broadcatching** screen ([Section 10.8 on page 207](#)) to download frequently updated digital content like TV programs, radio talk shows, Podcasts (audio files), and blogs.
- Use the **Print Server** screen ([Section 10.9 on page 213](#)) to share a printer.
- Use the **Copy/Sync Button** screen ([Section 10.10 on page 215](#)) to transfer files between a USB device and the NSA.
- Use the **Package** screen ([Chapter 11 on page 229](#)) to set up additional applications in your NSA. The NSA can download multiple packages/files at once and automatically goes through all the installation steps.
- Use the **Auto Upload** screens ([Chapter 12 on page 279](#)) to upload files in selected shares to your Flickr and/or YouTube accounts.

10.3 What You Need to Know

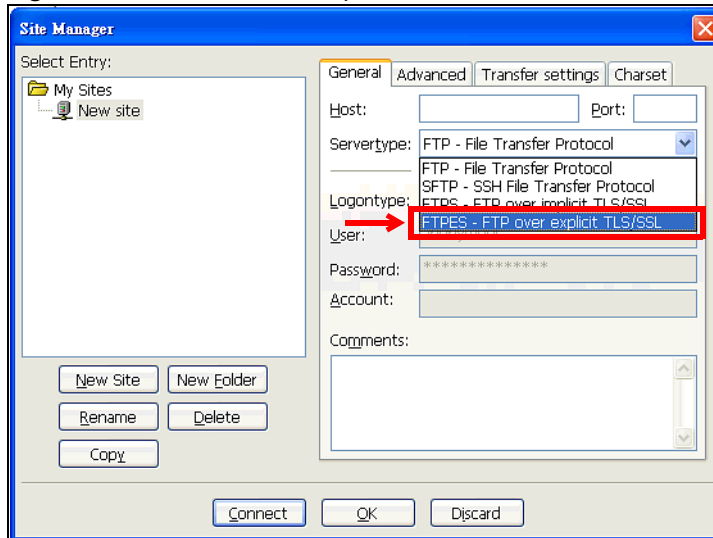
FTP

File Transfer Protocol (FTP) is a file transfer service that operates on the Internet. A system running the FTP server accepts commands from a system running an FTP client. FTP is not a secure protocol. Your file transfers could be subject to snooping.

FTPES (File Transfer Protocol over Explicit TLS/SSL)

File Transfer Protocol over Explicit TLS/SSL (FTPES) is a file transfer service that uses either TLS (Transport Layer Security) or SSL (Secure Sockets Layer) for secure transfers across the Internet. It requests for a mutual method of encryption from the FTP server for its file transfer sessions. Your FTP client must be set to use FTPES as in the following example.

Figure 100 FTP Client Example

Media Server

The media server feature lets anyone on your network play video, music, and photos from the NSA (without having to copy them to another computer). The NSA can function as a DLNA-compliant media server and/or an iTunes server. The NSA streams files to DLNA-compliant media clients or computers using iTunes. The Digital Living Network Alliance (DLNA) is a group of personal computer and electronics companies that works to make products compatible in a home network.

iTunes Server

The NSA iTunes server feature lets you use Apple's iTunes software on a computer to play music and video files stored on the NSA. You can download iTunes from www.apple.com.

Download Service

The NSA's download service downloads files from the Internet directly to the NSA. You do not have to download to your computer and then copy to the NSA. This can free up your computer's system resources.

The NSA can download using these protocols.

- HTTP: The standard protocol for web pages.
- FTP: A standard Internet file transfer service.
- P2P download: Peer-to-peer files sharing protocol.

Web Publishing

Web publishing lets you “publish” shares (containing folders and files) on the NSA so people can access the files using a web browser without having to log into the Home screens. This way you can share files with others without them having to know and enter a username and password.

For example, if you want to share photos in a FamilyPhotos share, you could “web publish” it and others could use a web browser to access the photos at <http://my-NSA's-IP-Address/MyWeb/FamilyPhotos>.

Broadcatching

Broadcatching is the downloading of digital content from Internet feeds. Use broadcatching to have the NSA download frequently updated digital content like TV programs, radio shows, podcasts (audio files), and blogs.

RSS

RSS (Really Simple Syndication) is a format for delivering frequently updated digital content. A channel uses a feed to deliver its contents (items). Subscribe the NSA to a feed to be able to download the contents.

10.4 FTP Server

Use FTP or FTPES (FTP over Explicit TTL/SSL) to upload files to the NSA and download files from the NSA. Click **Applications > FTP** to open the following screen.

Figure 101 Applications > FTP

The following table describes the labels in this screen.

Table 36 Applications > FTP

LABEL	DESCRIPTION
FTP	
Enable FTP	You can use FTP to send files to the NSA or get files from the NSA. Select this check box to allow users to connect to the NSA via FTP; otherwise clear the check box.
Connection Limit	Enter the maximum number of concurrent FTP connections allowed on the NSA in this field. See your screen for your model's connection limit.
Idle Timeout	Enter the length of time that an FTP connection can be idle before timing out. The timeout limit is 300 minutes.
Port Number	This is the port number used by the NSA for FTP traffic.
Enable Anonymous FTP Access	Select this check box to allow any user to log into the NSA using 'FTP' or 'anonymous' as a username and no password. Any other name is considered a username, so must be valid and have a corresponding correct password.

Table 36 Applications > FTP

LABEL	DESCRIPTION
Customize the port range for data transfer	<p>Select this check box to assign a port range for FTP clients to use when downloading files from the NSA using passive mode.</p> <p>The connection limit is restricted to half of the port numbers within the range if this value is smaller than the one configured in the Connection Limit field. For example, you specified a port range from 1024 to 1029 and configured 10 in the Connection Limit field. The FTP connection limit will only be 3 (6 ports in the range divided by 2) because it is the smaller value.</p>
Starting Port	Enter the first port number in the range. Choose from 1024 to 65535.
Ending Port	Enter the last port number in the range. Choose from 1024 to 65535.
Download/Upload Rate For All Users (include admin)	<p>Select this if you want to limit the download/upload bandwidth for all users who are logged into the NSA, including the administrator.</p> <ul style="list-style-type: none"> • Max. Download Rate - Enter the download speed (in kilobytes/s) that the NSA allows for users who are logged into the NSA. • Max. Upload Rate - Enter the upload speed (in kilobytes/s) that the NSA allows for users who are logged into the NSA.
Download/Upload Rate For Anonymous Users	<p>Select this if you want to limit the download/upload bandwidth for users who log into the NSA using 'FTP' or 'anonymous' as a username and no password.</p> <ul style="list-style-type: none"> • Max. Download Rate - Enter the download speed (in kilobytes/s) that the NSA allows for users who are logged into the NSA. • Max. Upload Rate - Enter the upload speed (in kilobytes/s) that the NSA allows for users who are logged into the NSA.
Character Set	<p>The NSA uses UTF-8 (8-bit UCS/Unicode Transformation Format) format for FTP by default. If the NSA's folders, or file names do not display correctly in your FTP client, select the appropriate language encoding here.</p> <p>This setting applies to all FTP client connections to the NSA. It does not affect your Windows/CIFS connections (it will not correct the character display in Windows Explorer).</p>
Apply	Click this to save your changes.
Reset	Click this to restore your previously saved settings.

10.5 The Media Server Screens

The media server application allows you to share media files with media clients.

Click **Applications > Media Server** to open the following screen. Use this screen to view the media server's status and rebuild the media server database.

Figure 102 Applications > Media Server > Media Server

Status

Status	Ready
Number of Music Tracks	0
Number of Photos	18
Number of Videos	0

Settings

Enable Media Server

Home Screen and DLNA/UPnP Media Players
 Home Screen Only

Auto Scan Published Shares

Generate Thumbnails

Note :

- Disabling thumbnail generation can speed up scanning but may cause problem on some DLNA media players.
- The NAS will rebuild the database if you enable the thumbnail generation setting.

The following table describes the labels in this screen.

Table 37 Applications > Media Server > Media Server

LABEL	DESCRIPTION
Status	This shows the media server's current state of activity. Synchronizing displays while the NSA is building the media database. Ready means the NSA has finished building the database. Stopped displays when the media server is dead and for a short time while the media server is restarted before rebuilding the database.
Number of Music Tracks	This is how many music files the media server has to share out to media clients.
Number of Photos	This is how many photo files the media server has to share out to media clients.
Number of Videos	This is how many video files the media server has to share out to media clients.
Refresh	Click this to update the information in the Status field.
Enable Media Server	Select this to have the NSA share the media files in the shares selected in the Share Publish tab. Clear it to stop the NSA from sharing media files through the Home screens or media players. Select Home Screen and DLNA/UPnP Media Players to let users use the NSA's Home screens and media players to play the published media files. Users can play the published media files by logging into the NSA or by using a media player connected to the network without logging in. Select Home Screen Only to require users to use the NSA's Home screens play the published media files. This lets you require users to log in to play the published media files.

Table 37 Applications > Media Server > Media Server

LABEL	DESCRIPTION
Auto Scan Published Shares	The NSA has to scan the published shares and find the media files before the media server can share them. Select this to automatically scan the published shares for media files. The auto-scan after adding a large number of files to your published shares could take up enough of the NSA's resources to slow other functions like file downloads or sharing. Clear this option to stop the NSA from automatically scanning the published shares for media files. With the auto-scan disabled, you can still click the Rescan Content button to have the NSA scan for newly added media files.
Generate Thumbnails	Select this to have the NSA create thumbnails for media files. Clear it to stop the NSA from creating thumbnails for media files. If you enable this and click Apply , the NSA rebuilds the media server database. This can take a long time if the published shares contain many files.
Rebuild Database	Click this to have the NSA completely rebuild the media server database and scan all of the published share contents for media files. This can take a long time if the published shares contain many files. You may need to use this if the media clients cannot see the files in the media server.
Rescan Content	Click this to have the NSA scan for newly added media files. This only checks the files added to the published shares since the last scan and is faster than rebuilding the database.
Apply	Click this to save your changes.
Reset	Click this to restore your previously saved settings.

10.5.1 The Media Server Share Publish Screen

Click **Applications > Media Server > Share Publish** to open the following screen. Use this screen to select shares to publish (share with media clients like the DMA-2501 and iTunes).

Figure 103 Applications > Media Server > Share Publish

Publish	Share Name	Publish Music Tracks	Publish Photos	Publish Videos
<input type="checkbox"/>	public	<input type="checkbox"/>	<input type="checkbox"/>	<input type="checkbox"/>
<input checked="" type="checkbox"/>	video	<input checked="" type="checkbox"/>	<input checked="" type="checkbox"/>	<input checked="" type="checkbox"/>
<input checked="" type="checkbox"/>	photo	<input checked="" type="checkbox"/>	<input checked="" type="checkbox"/>	<input checked="" type="checkbox"/>
<input checked="" type="checkbox"/>	music	<input checked="" type="checkbox"/>	<input checked="" type="checkbox"/>	<input checked="" type="checkbox"/>
<input type="checkbox"/>	admin	<input type="checkbox"/>	<input type="checkbox"/>	<input type="checkbox"/>

The following table describes the labels in this screen.

Table 38 Applications > Media Server > Share Publish

LABEL	DESCRIPTION
Publish	Select this to have the media server share a share's media files with media clients.
Share Name	This column lists names of shares on the NSA.
Publish Music Tracks	Select this to give media clients access to the share's music files.
Publish Photos	Select this to give media clients access to the share's photo files.
Publish Videos	Select this to give media clients access to the share's video files.

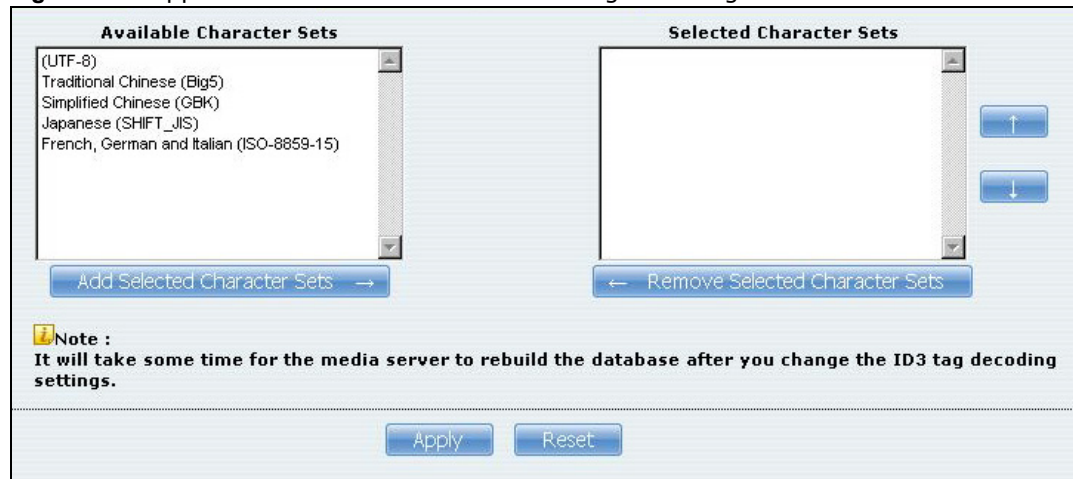
Table 38 Applications > Media Server > Share Publish

LABEL	DESCRIPTION
Apply	Click this to save your changes.
Reset	Click this to restore your previously saved settings.

10.5.2 The Media Server ID3 Tag Decoding Screen

Click **Applications > Media Server > ID3 Tag Decoding** to open the following screen. ID3 tags store information about a media file such as the title, artist, album, and genre in the file itself. To help the NSA find the correct character set to decode these tags, use this screen to select which character sets the NSA attempts to use and the order the NSA tries them in.

Note: It may take some time for the media server to rebuild the database after you change the ID3 tag character set settings. How long it takes depends on how many media files you have. Some of the media files may not appear in the **Home** screens until the rebuilding finishes.

Figure 104 Applications > Media Server > ID3 Tag Decoding

The following table describes the labels in this screen.

Table 39 Applications > Media Server > ID3 Tag Decoding

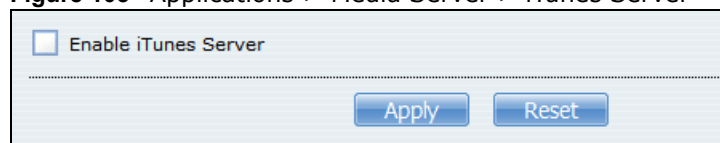
LABEL	DESCRIPTION
Media Server	
Available Character Sets	This list box displays the language character sets the NSA can perform.
Add Selected Character Sets	Select types of character set in the Available Character Sets box and click this to add them to the list of character sets that the NSA should attempt to use to decode ID3 tags in your media files. Use the [SHIFT] key to select a range of entries. Hold down the [CTRL] key to select multiple individual entries. If the NSA is not able to decode a file's ID3 tags using the selected character sets, it attempts to auto-detect their encoding type.

Table 39 Applications > Media Server > ID3 Tag Decoding

LABEL	DESCRIPTION
Selected Character Sets	This list box displays the character sets the NSA can use to decode ID3 tags in your media files. The NSA attempts to use them in the order listed so select character sets and use the up or down arrow to change their order to match the types of files you have. So if most of your files are German, move the French, German and Italian (ISO-8859-15) selection to the top of the list. If the NSA cannot find a match among your selected character sets (or you have not selected any character sets) it tries to auto-detect which character set the tags are encoded with.
Remove Selected Character Sets	Select character sets in the Selected Character Sets box and click this to have the NSA not attempt to use them to decode ID3 tags in your media files. Use the [SHIFT] key to select a range of entries. Hold down the [CTRL] key to select multiple individual entries.
Apply	Click this to save your changes.
Reset	Click this to restore your previously saved settings.

10.5.3 The Media Server iTunes Server Screen

Click **Applications > Media Server > iTunes Server** to open the following screen. Use this screen to turn the iTunes server on or off.

Figure 105 Applications > Media Server > iTunes Server

The following table describes the labels in this screen.

Table 40 Applications > Media Server > iTunes Server

LABEL	DESCRIPTION
Enable iTunes Server	Check this to let anyone on your network use iTunes to play music files in the published shares.
Apply	Click this to save your changes.
Reset	Click this to restore your previously saved settings.

10.5.4 The Media Server SqueezeCenter Screen

SqueezeCenter enables you to manage a Logitech's Squeezebox device connected to the NSA.

Click **Applications > Media Server > SqueezeCenter** to open the following screen. This screen is available when the SqueezeCenter application is installed using Package Management (see [Section 11.4 on page 230](#)). Use this screen to turn the SqueezeCenter application on or off.

Figure 106 Applications > Media Server > SqueezeCenter

The following table describes the labels in this screen.

Table 41 Applications > Media Server > SqueezeCenter

LABEL	DESCRIPTION
Enable SqueezeCenter	Check this to enable SqueezeCenter .
Apply	Click this to save your changes.
Reset	Click this to restore your previously saved settings.

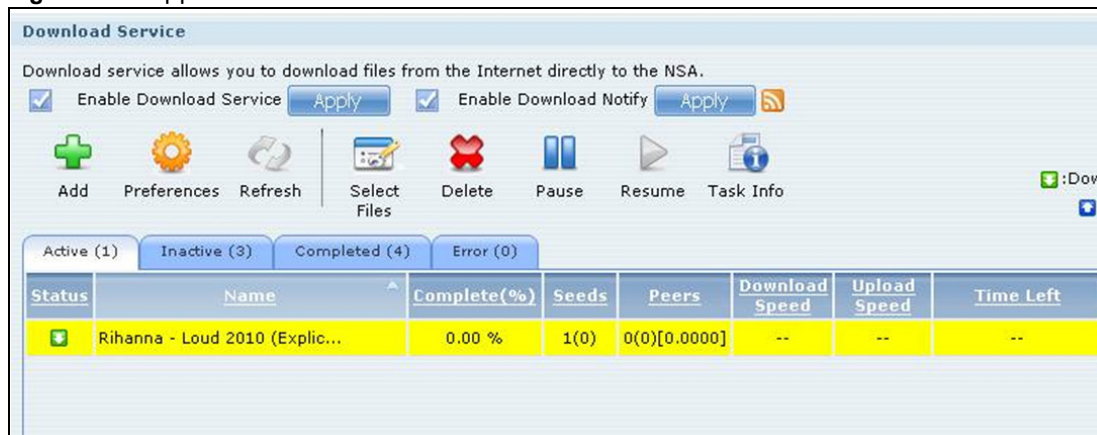
10.6 The Download Service Screen

The **Download Service** screen allows you to download files from the Internet.

Click **Applications > Download Service** to open the following screen. Use this screen to manage the NSA's file downloads.

Note: By default, the NSA saves downloads in the **admin** share's **download** folder.

Figure 107 Applications > Download Service

The following table describes the labels in this screen.

Table 42 Applications > Download Service

LABEL	DESCRIPTION
Enable Download Service	Use this option (and click the Apply button) to turn the download service off or on. If you turn off the service, all downloads are paused. Files currently downloading are queued. Turning on the download service resumes downloads (or restarts them if they are not able to resume).
Enable Download Notify	Use this option (and click the Apply button) to turn the download service notification off or on. See Section 10.11.4 on page 218 for more details about this feature.
	At the time of writing, the NSA supports RSS 2.0 feeds. Click this to get and subscribe to the NSA channel feed. This enables you to keep track and download the NSA's new contents (items).
Add	After you find a file to download, copy the file's URL. Then log into the NSA web configurator and go to the Applications > Download Server screen and click this button. A screen opens where you create a new download task. You can paste the file's URL or use a P2P download file.

Table 42 Applications > Download Service (continued)

LABEL	DESCRIPTION
Preferences	Click this to open a screen where you can set the default location for saving downloads and configure your P2P download settings.
Refresh	Click this to update the information displayed on the screen.
Select Files	A single P2P download torrent file is often for multiple files. If you do not need all of the files the torrent file specifies, click this to select which files to download.
Delete	<p>To delete download tasks (or manually clear out completed download tasks), select a download task and click this to remove it from the list. A pop-up screen asks you to confirm. Click Apply to delete or Cancel to quit. When you delete a download task, you are given the option to delete the associated files. Selecting this option deletes a downloaded file and in the case of a P2P download task, also deletes the related .torrent file.</p> <p>Use your keyboard's [SHIFT] key to select a range of download tasks. Use the [CTRL] key and click individual download tasks to select multiple individual download tasks.</p>
Pause	<p>Select a downloading item and click this to temporarily stop the download. Paused downloads appear in the Download Service screen's Inactive tab.</p> <p>Use your keyboard's [SHIFT] key to select a range of download tasks. Use the [CTRL] key and click individual download tasks to select multiple individual download tasks.</p>
Resume	<p>Select a paused item and click this to continue downloading the file.</p> <p>Select a completed item and click this to re-seed a P2P file or download a file again. If you want to re-seed a P2P task, keep the P2P file and the completed file in their original locations.</p>
Task Info	Select an item on the list and click this to display information about the download task. See Section 10.6.6 on page 205 for more details.
The table lists your downloads. Click a column's heading to sort the entries by that criteria.	
Active	<p>Click this to see the list of files the NSA is currently downloading or sharing with other P2P users. The NSA handles a maximum of 10 active tasks at a time (or fewer depending on how much of the NSA's system memory is available). If you add more, they appear in the Inactive tab.</p> <p>P2P downloads may appear in the Inactive tab for a while before showing in the Downloading tab. The NSA automatically moves completed tasks to the Completed tab.</p>
Inactive	Click this to see the list of files that are queued (waiting in line) for the NSA to download or the downloads that have been manually paused.
Completed	<p>Click this to see the list of files that the NSA has finished downloading.</p> <p>The Location column shows where a downloaded file is saved on the NSA. Click on the location link to open the share browser and access the file.</p>
Error	Click this to see the list of files that the NSA was not able to download. The NSA automatically retries unsuccessful download attempts. The download displays in the error tab when the re-attempts are also unsuccessful and the NSA stops trying to download the file. To try the download again, use the Add button to create a new download task.

Table 42 Applications > Download Service (continued)

LABEL	DESCRIPTION
Status	<p>The following icons show the download's status.</p>  <p>Completed: The NSA has downloaded the whole file.</p> <p>Seeding: The download is finished and the NSA is allowing other P2P users to download it.</p> <p>Downloading: The NSA is getting the file.</p> <p>Queued: The download is waiting in line for the NSA to download it.</p> <p>Pause: The download has been manually stopped. Select it and click Resume to continue it.</p> <p>Error: The NSA was not able to complete the download. Select it and click Resume to reattempt the download.</p>
Name	This identifies the download file. A "... " indicates an abbreviated name. Hold your cursor over the name to display the full name.
Complete (%)	This is the percentage of the file that the NSA has downloaded.
Location	<p>This appears in the Completed tab.</p> <p>It displays the path for where the file is saved. Click on the location link to open the share browser and access the file.</p>
Seeds	<p>Seeds apply to P2P downloads. This is the number of computers that are sharing the complete file that you are downloading.</p> <p>This value is in the format "Leeches(Seeds)" where Leeches refer to peers that do not have a complete copy of the file yet and are still downloading; Seeds refer to peers that have the complete file.</p>
Peers	<p>Peers apply to P2P downloads. This is the number of other computers that are also downloading (and sharing) the file you are downloading.</p> <p>This value is in the format "ConnectedPeers(AllPeers)[Health]" where Connected Peers is the number of computers to which the NSA is connected in order to download the file; AllPeers refer to the total number of computers to which the NSA can connect in order to download the file; Health indicates the availability of the file.</p>
Download Speed	<p>This is how fast the NSA is getting the file.</p> <p>It is normal for a P2P download to start out with a slow download speed since it has to set up numerous connections. The speed should increase as the download progresses and decrease near the end of the download.</p>
Upload Speed	This is how fast the NSA is sending the file to other P2P users.
Time Left	This is how much longer (in hours, minutes, and seconds) it should take to finish the download at the current download speed.
Priority	This is the download's priority on the NSA. You can set a currently downloading or queued download to high or automatic priority. You can set a download to high priority to have the NSA try to download it before the other files. However the actual download speed depends more on factors like the speed of you Internet connection, the speed of the download source's Internet connection, how many others are trying to download at the same time, the peers and seeds available and general network conditions.
Error Code	<p>This appears in the Error tab.</p> <p>This shows the tag for the error that occurred.</p>
Error Message	<p>This appears in the Error tab.</p> <p>This message states what went wrong with the download.</p>

10.6.1 Adding a Download Task

Click **Applications > Download Service > Add** to open the following screen. Use this screen to specify a file for the NSA to download. [Section 5.10 on page 96](#) provides a tutorial on adding a download task.

Figure 108 Applications > Download Service > Add

The following table describes the labels in this screen.

Table 43 Applications > Download Service > Add

LABEL	DESCRIPTION
Source	
URL	<p>Paste the URL of the file you want to download into this field. The URL can be for an HTTP, FTP, or P2P download.</p> <p>For a P2P download, you can copy and paste the URL of the .torrent file. The NSA will automatically download the .torrent file and use it. You do not have to manually download the .torrent file or save it to your computer.</p> <p>Note: Make sure the link opens either the file you want or a pop-up window about how to handle the file.</p> <p>It is also OK for the link to open a .torrent file. If you are redirected to a screen that says the download should start in a few seconds, there may be a link to click if the download does not start automatically. See if that link opens the file or the pop-up window.</p>
Torrent File	<p>A "torrent" file has information the NSA uses to do a P2P download. A torrent file uses a .torrent extension. If you already have a torrent file saved on your computer, select the Torrent File option and specify its path or click Browse and look for its location.</p>

Table 43 Applications > Download Service > Add

LABEL	DESCRIPTION										
Location of Downloaded Files	<p>This shows where the NSA stores new downloads (Put incomplete downloads in) and where the NSA moves completed downloads (Move completed downloads to).</p> <p>The Share column shows the name of the share where the file is downloaded.</p> <p>The Path column points to the location in the share where the NSA will save the downloaded files.</p> <ul style="list-style-type: none"> • P2P download jobs are stored in /*/incoming (where '*' is a folder that you have set.) • HTTP/FTP jobs are stored in /* (where '*' is a folder that you have set.) • All jobs triggered by RSS channels create the subfolder in /* using the channel name where it store all files downloaded from that channel (where '*' is a folder that you have set.) 										
Edit	<p>Click this to open the following screen where you can set the default folder location where you "Put incomplete downloads in" and "Move complete downloads to".</p> <div data-bbox="755 653 1227 961" style="border: 1px solid black; padding: 5px; margin: 10px 0;"> <p style="text-align: center; margin: 0;">Edit Location of Downloaded Files</p> <p>Put incomplete downloads in</p> <p>Share: <input type="text" value="admin"/> <input type="button" value="v"/></p> <p>Path: <input type="text" value="/download"/> <input type="button" value="Browse ..."/></p> <p>Move completed downloads to</p> <p>Share: <input type="text" value="public"/> <input type="button" value="v"/></p> <p>Path: <input type="text" value="/"/> <input type="button" value="Browse ..."/></p> <p> Note: All downloaded files will be stored here.</p> <p style="text-align: center;"><input type="button" value="Apply"/> <input type="button" value="Cancel"/></p> </div> <ul style="list-style-type: none"> • Share - Select the share from the list. • Path - Type the folder location in the share directly or click Browse to open the following screen and navigate to the file's location. <div data-bbox="540 1062 1351 1314" style="border: 1px solid black; padding: 5px; margin: 10px 0;"> <p style="margin: 0;">Browse ...</p> <p style="margin: 0;">Current location: / Folder Name: <input type="text"/></p> <table border="1" style="width: 100%; border-collapse: collapse;"> <thead> <tr> <th style="text-align: left;">Type</th> <th style="text-align: left;">Name</th> </tr> </thead> <tbody> <tr> <td></td> <td>..</td> </tr> <tr> <td></td> <td>HK Trip</td> </tr> <tr style="background-color: yellow;"> <td></td> <td>Japan Trip</td> </tr> <tr> <td></td> <td>Jimmy's Birthday</td> </tr> </tbody> </table> <p style="text-align: center; margin-top: 5px;"><input type="button" value="Apply"/> <input type="button" value="Cancel"/></p> </div> <ul style="list-style-type: none"> • Current Location - This is the location of the selected folder. • Folder Name - Enter a new folder name and click to create it. • Type - This identifies the item as a folder or file. • Name - This is the name of the folder/file. <p>Select a folder. If you don't select a folder, a forward slash (/) displays in the Path field. All contents within the specified share are automatically selected.</p> <p>Click Apply to save your settings and Cancel to close the screen.</p>	Type	Name		..		HK Trip		Japan Trip		Jimmy's Birthday
Type	Name										
	..										
	HK Trip										
	Japan Trip										
	Jimmy's Birthday										
Apply	Click this to save your changes.										
Cancel	Click this to return to the previous screen without saving.										

10.6.2 Configuring General Settings

Click **Applications > Download Service > Preferences** to open the following screen. Use this screen to set the default location for saving downloads and configure the download period.

Figure 109 Applications > Download Service > Preferences > General Settings

	Share	Path
Put incomplete downloads in	admin	/download
Move completed downloads to	public	/

Note:

1. P2P download jobs are stored in `/admin/download/incoming`.
2. HTTP/FTP jobs are stored in `/public`.
3. All jobs triggered by RSS channels create the subfolder in `/public` using the channel name where it store all files downloaded from that channel.

Download Period Control

Enable Download Period Control

Download Service is active in the specified time period (hh:mm - hh:mm)

00:00 - 00:00

The following table describes the labels in this screen.

Table 44 Applications > Download Service > Preferences > General Settings

LABEL	DESCRIPTION										
Location of Downloaded Files	<p>This shows where the NSA stores new downloads (Put incomplete downloads in) and where the NSA moves completed downloads (Move completed downloads to).</p> <p>The Share column shows the name of the share where the file is downloaded.</p> <p>The Path column points to the location in the share where the NSA will save the downloaded files.</p> <ul style="list-style-type: none"> • P2P download jobs are stored in /*/incoming (where '*' is a folder that you have set.) • HTTP/FTP jobs are stored in /* (where '*' is a folder that you have set.) • All jobs triggered by RSS channels create the subfolder in /* using the channel name where it store all files downloaded from that channel (where '*' is a folder that you have set.) 										
Edit	<p>Click this to open the following screen where you can set the default folder location where you "Put incomplete downloads in" and "Move complete downloads to".</p> <div data-bbox="756 701 1224 1012" style="border: 1px solid black; padding: 5px;"> <p>Edit Location of Downloaded Files</p> <p>Put incomplete downloads in</p> <p>Share: <input type="text" value="admin"/> <input type="button" value="Browse ..."/></p> <p>Path: <input type="text" value="/download"/> <input type="button" value="Browse ..."/></p> <p>Move completed downloads to</p> <p>Share: <input type="text" value="public"/> <input type="button" value="Browse ..."/></p> <p>Path: <input type="text" value="/"/> <input type="button" value="Browse ..."/></p> <p>Note: All downloaded files will be stored here.</p> <p><input type="button" value="Apply"/> <input type="button" value="Cancel"/></p> </div> <ul style="list-style-type: none"> • Share - Select the share from the list. • Path - Type the folder location in the share directly or click Browse to open the following screen and navigate to the file's location. 										
	<div data-bbox="542 1157 1354 1409" style="border: 1px solid black; padding: 5px;"> <p>Browse ...</p> <p>Current location: / Folder Name: <input type="text"/></p> <table border="1" style="width: 100%; border-collapse: collapse;"> <thead> <tr> <th style="text-align: left;">Type</th> <th style="text-align: left;">Name</th> </tr> </thead> <tbody> <tr> <td>..</td> <td></td> </tr> <tr> <td>HK Trip</td> <td></td> </tr> <tr style="background-color: yellow;"> <td>Japan Trip</td> <td></td> </tr> <tr> <td>Jimmy's Birthday</td> <td></td> </tr> </tbody> </table> <p><input type="button" value="Apply"/> <input type="button" value="Cancel"/></p> </div> <ul style="list-style-type: none"> • Current Location - This is the location of the selected folder. • Folder Name - Enter a new folder name and click  to create it. • Type - This identifies the item as a file or folder. • Name - This is the name of the folder/file. <p>Select a folder. If you don't select a folder, a forward slash (/) displays in the Path field. All contents within the specified share are automatically selected.</p> <p>Click Apply to save your settings and Cancel to close the screen.</p>	Type	Name	..		HK Trip		Japan Trip		Jimmy's Birthday	
Type	Name										
..											
HK Trip											
Japan Trip											
Jimmy's Birthday											
Download Period Control	<p>This feature sets the NSA to download files only within a specified time period.</p>										
Enable Download Period Control	<p>Use the check box to turn the download period control on or off.</p>										

Table 44 Applications > Download Service > Preferences > General Settings

LABEL	DESCRIPTION
Download Service is active in the time period (hh:mm - hh:mm)	Specify the time period for the NSA to download files. Note: If you also configured the Power On/Off Schedule feature in the Power Management screen, make sure your active download period does not conflict with the power-off period.
Apply	Click this to save your changes.
Reset	Click this to restore your previously saved settings.
Cancel	Click this to return to the previous screen without saving.

10.6.3 Configuring the P2P Download Settings

Click **Applications > Download Service > Preferences > P2P download** to open the following screen. Use this screen to configure P2P download settings.

Figure 110 Applications > Download Service > Preferences > P2P download

- Port Number:** 9090
- DHT:** Enable Disable
- Max. Download Rate:** 0 KB/s (0=No Limit)
- Max. Upload Rate:** 0 KB/s (0=No Limit)
- Maximum Number of Active Torrents:** 10
- Maximum Number of Seeding Jobs:** 10
- Maximum Number of Active Connections:** 300
- Keep Sharing While:**
 - Upload/Download Ratio is 0 % (Enter -1 for unlimited ratio. Enter 0 to ignore ratio.)
 - Or Seeding Time is 60 minutes (Enter -1 for unlimited seeding time. Enter 0 to ignore seeding time.)
- Email notifications:**
 - Send an email notice when download starts: Enable Disable
 - Send an email notice when seeding starts: Enable Disable
 - Send an email notice when download finishes: Enable Disable

Note: Please go to "Log>Report Config" to configure email settings.

Note: For Distributed Hash Table (DHT) support, the P2P download service will also attempt to open the following UDP port: 9089

Buttons at the bottom: Apply, Reset, Cancel

The following table describes the labels in this screen.

Table 45 Applications > Download Service > Preferences > P2P download

LABEL	DESCRIPTION
Port Number	Assign a port number for P2P downloads. You can select a number from 2 to 65536. It is recommended to use a port number greater than 1025.
DHT	<p>Select Enable or Disable to use Distributed Hash Table (DHT) or not.</p> <p>Note: When you use DHT, the NSA will also attempt to open a UDP port one number smaller than the P2P download port number. So if the P2P download port number is 9090, the NSA uses UDP port 9089.</p>
Max. download rate	You may need to limit the bandwidth the NSA uses for P2P downloads if your network's other Internet applications are not getting enough downstream bandwidth. 0 has the NSA impose no restriction.
Max. upload rate	<p>You may need to limit the bandwidth the NSA uses to share files through P2P download if your network's other Internet applications are not getting enough upstream bandwidth. 0 has the NSA impose no restriction.</p> <p>If you do not allow any uploads, (for example, you set a limit of 1 KB/s) you will not have a good standing in the P2P download community.</p> <p>Note: The settings for maximum download/upload rates would not affect peers accessing the NSA from the same LAN.</p>
Maximum Number of Active Torrents	Specify how many simultaneous P2P downloads are allowed on the NSA. You can enter a number from 1 to 10.
Maximum Number of Seeding Jobs	Specify how many simultaneous seeds are allowed on the NSA. Enter a number from 1 to 10. This value cannot exceed the one you configured in the Maximum Number of Active Torrents field.
Maximum Number of Active Connections	Specify how many active connections are allowed on the NSA. Enter a number from 1 to 500. This specifies the number of computers that can connect to the NSA to download files being shared by the NSA.
Keep Sharing While	<p>With P2P download, the NSA starts sharing a file while you are downloading it. Set how long to continue sharing a file after the NSA finishes the download.</p> <p>Select Upload/Download Ratio to keep sharing a file until the NSA has uploaded a specific percent compared to the download.</p> <p>Select Seeding Time to keep sharing a file for a specific number of minutes after the download finishes.</p> <p>Continuing to share a file helps other P2P download users finish downloading it. Sharing out at least as much as you download helps keep you in good standing in the P2P download community.</p> <p>Enter -1 to share a file indefinitely. Leave both check boxes blank to have the NSA stop sharing the file as soon as the download finishes.</p> <p>If you select both options, the NSA keeps sharing a file until both conditions exceed the values you configure. For example, you entered 150% in the Upload/Download Ratio field and 120 minutes in the Seeding Time field. The NSA keeps sharing a file until it has shared 1.5 times the size of the file and has passed 120 minutes.</p>
Email notifications	Select whether or not to send emails to the email address configured for emailing log reports (see Section 18.4.2 on page 325) when the NSA starts downloading the file, seeding the file, and/or finishes downloading the file.
Edit IP Filter	<p>Click this to enable or disable IP filtering for P2P downloads.</p> <p>Refer to Section 10.6.4 on page 203 for information about the fields in this screen.</p>
Apply	Click this to save your changes.

Table 45 Applications > Download Service > Preferences > P2P download

LABEL	DESCRIPTION
Reset	Click this to restore your previously saved settings.
Cancel	Click this to return to the previous screen without saving.

10.6.4 Edit IP Filter

Use this screen to enable or disable IP filtering for P2P downloads. IP filtering blocks IP addresses known to share fake files. You can either get an IP filter table from a website or use your own table.

Click **Edit IP Filter** in the **Applications > Download Service > Preferences > P2P download** screen.

Figure 111 Applications > Download Service > Preferences > P2P download > Edit IP Filter

The following table describes the labels in this screen.

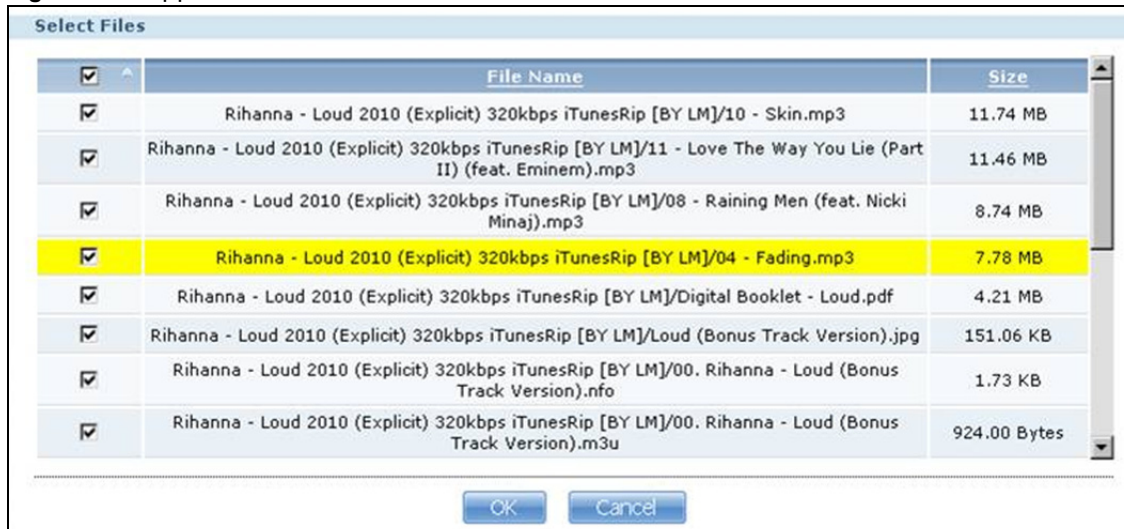
Table 46 Applications > Download Service > Preferences > P2P download > Edit IP Filter

LABEL	DESCRIPTION
Enable IP Filter	Click this to enable or disable IP filtering for P2P downloads.
Update IP Filter Table File from the Internet Every Week	Select this option and enter a URL to use an online IP filter table. You can find an online IP filter table in websites such as http://www.bluetack.co.uk/config/level1.gz . When you change the URL of the online IP filter table, the NSA also performs an update after you click Apply .
Upload IP Filter Table	Select this option to upload your own IP filter table. Use the Browse button to locate the file and click Upload to save it on the NSA. The NSA supports .txt, .dat, .gz, .tgz, and .tar.gz file extensions. The NSA saves the IP filter table as /admin/download/ipfilter.dat .
Download Current IP Filter Table	Click this to save a copy of the IP filter table on your computer.
Apply	Click Apply to update the IP filter table from the specified URL.
Cancel	Click this to return to the previous screen without saving.

10.6.5 Selecting Files to Download

Select an item in the **Applications > Download Service** screen's list and click **Select Files** to open the following screen. Use this screen to select which of the torrent's files to download. [Section 5.10 on page 96](#) provides a tutorial on adding a download task.

Figure 112 Applications > Download Service > Select Files

The following table describes the labels in this screen.

Table 47 Applications > Download Service > Select Files

LABEL	DESCRIPTION
Select Files	
File Name	This is the name of a file specified in the torrent file. Select the check boxes of the files you want to download.
Size	This is the size of the file to be downloaded.
OK	Click this to save your changes.
Cancel	Click this to return to the previous screen without saving.

10.6.6 Displaying the Task Information

Select an item on the list and click **Task Info**. Use this screen to check detailed information about the task.

Figure 113 Applications > Download Service > Task Info

Task Info	
Detailed Information	
Status:	Pause
Name:	Christmas Adventure Screensaver (Christmas Adventure Screensaver [mininova].torrent)
Size:	3.42 MB
Uploaded/Downloaded Ratio:	NaN (0.00 Bytes/0.00 Bytes)
Complete(%):	0.00 %
Seeds:	--
Peers:	--
Download Speed:	--
Upload Speed:	--
Health:	0.000000
Time Left:	--
Priority:	Auto
Comment:	Auto-generated torrent by Minino
Start Time:	2008-Dec-03 17:11:14
Completed On:	1970-Jan-01 08:00:00
Info-Hash:	52c15b1ba6daa21aac1516145e68c26a2be0c59f
Tracker:	--

The following table describes the labels in this screen.

Table 48 Applications > Download Service > Task Info

LABEL	DESCRIPTION
Status	This is the current status of the task.
Name	This is the name of the task.
Size	This is the size of the file to be downloaded.
Uploaded/Downloaded Ratio	This is the ratio of total uploaded data to downloaded data.
Complete(%)	This field displays how much has been downloaded to the NSA.
Seeds	This is the number of computers that are sharing the complete file that you are downloading.
Peers	This is the number of other computers that are also downloading (and sharing) the file you are downloading.
Download Speed	This field displays how fast the NSA downloads the file.
Upload Speed	This field displays how fast the NSA uploads the file.
Health	This field displays how many full copies of the file are available for this task. The NSA can download a file with a higher health value more efficiently. If the health value is less than 1 (0.65 for example), there is no full copy of the file, and the NSA may not be able to complete downloading the file.
Time Left	This is the time remaining to complete the task.

Table 48 Applications > Download Service > Task Info

LABEL	DESCRIPTION
Priority	Use this field to set the priority for downloading the task. Select Auto to have the NSA automatically determine the task's priority. Select High to have the NSA download this file before the other files.
Comment	Enter a description for this task. Click Apply to save the description.
Start Time	This field displays when the NSA started to download files.
Completed on	This field displays when the file was successfully downloaded to the NSA.
Info-Hash	This information is used to verify the torrent file.
Tracker	This field displays the tracker that NSA is currently connected to. A tracker is a server used for finding peers sharing the file.
Close	Click this to close the screen.

10.7 The Web Publishing Screen

Use this screen to turn web publishing on or off and select shares to publish. Click **Applications > Web Publishing** to open the following screen.

Figure 114 Applications > Web Publishing

The following table describes the labels in this screen.

Table 49 Applications > Web Publishing

LABEL	DESCRIPTION
Web Publishing	
Disable / Enable Web Publishing	Turn on web publishing to let people access files in the published shares using a web browser, without having to log into the Home screens.
Support HTTPS	Select this to allow users to use web browser security for connections to the web-published shares. In order to use secured connections users must use "https://" in the NSA's web address and install the NSA's public key certificate.

Table 49 Applications > Web Publishing

LABEL	DESCRIPTION
Port Number	Specify a port number for accessing the published share websites hosted on the NSA. If you enter a number other than 80, make sure you include it when telling others how to access the web-published share. For example, say you specified port 8080, the NSA's IP address is 192.168.1.23, and the name of the web-published share is FamilyPhotos. You would have to enter "http://192.168.1.23:8080/MyWeb/FamilyPhotos/" in your browser's address bar to access the share's web page.
Unpublished Shares	This list box displays the shares that the NSA does not publish for web browser access.
Publish Selected Share(s)	Select shares in the Unpublished Shares box and click this to let people access files in the published shares using a web browser, without logging into the Home screens. Use the [SHIFT] key to select a range of entries. Hold down the [CTRL] key to select multiple individual entries.
Published Shares	This list box displays the shares people can access using a web browser, without logging into the Home screens.
Unpublish Selected Share(s)	Select shares in the Published Shares box and click this to not let people access using a web browser without logging into the Home screens. Use the [SHIFT] key to select a range of entries. Hold down the [CTRL] key to select multiple individual entries.
Apply	Click this to save your changes.
Reset	Click this to restore your previously saved settings.

Note: If you installed **php-MySQL-phpMyAdmin** through the **Package Management** screen ([Section 11.4 on page 230](#)) and enable it, you can use PHP and MySQL in your published web page.

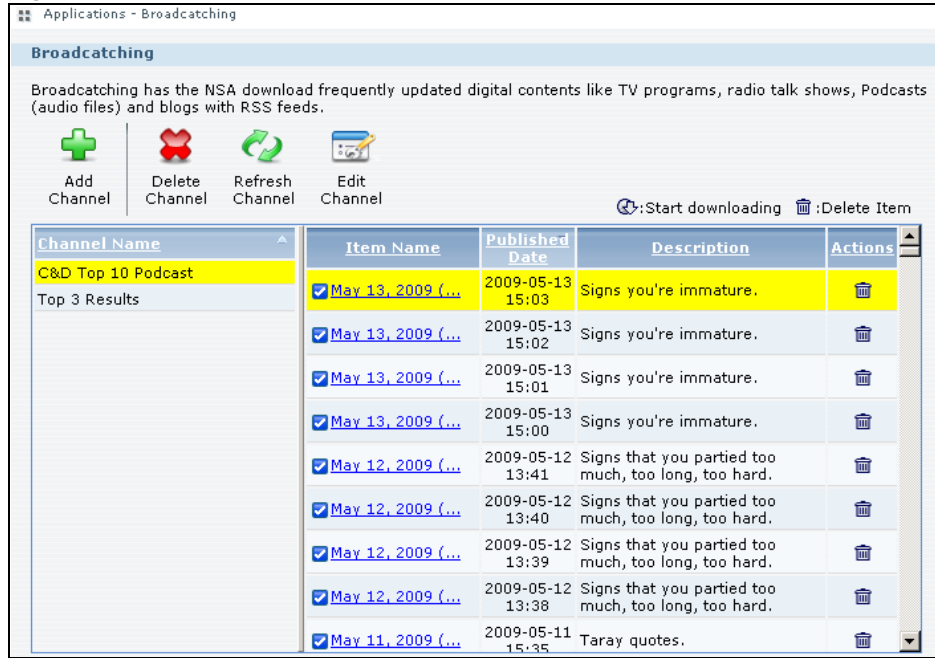
10.8 The Broadcatching Screen

This screen displays the NSA's subscribed channels and the associated contents.

- The NSA saves a channel's downloaded items in a folder named after the channel.
- The NSA creates the channel folders in the same destination as the download service. See [Section 10.6.2 on page 199](#) to change the destination for saving downloads.
- The NSA's media server feature makes it easy for users on your network to play the broadcatching files you download. See [Section 10.11.1 on page 216](#) for more on the media server.
- If you add a channel that contains a torrent file, the NSA downloads the torrent file (.torrent) and transfers it to **Download Service** ([Section 10.6 on page 194](#)) and start the P2P download task accordingly.

Click **Applications > Broadcatching** to open the following screen.

Figure 115 Applications > Broadcatching

The following table describes the labels in this screen.

Table 50 Applications > Broadcatching

LABEL	DESCRIPTION
Add Channel	When you find a channel to subscribe to, copy the URL of the channel’s feed and click this button. A screen opens for you to subscribe to the feed. When you are done, the feed’s channel and contents display in the Applications > Broadcatching screen.
Delete Channel	Select a channel and click Delete Channel to remove the channel from the NSA. Any of the channel’s items that you have already downloaded stay in the channel’s folder (in the admin share’s download folder).
Refresh Channel	Select a channel and click Refresh Channel to check for new files.
Edit Channel	Select a channel and click Edit Channel to open a screen where you can set the channel’s download and delete policies.
	The table lists channels and their files. Click a column’s heading to sort the entries by that criteria.
Channel Name	This identifies the channel. A channel displays in red if there was an error the last time the NSA attempted to connect to it. When this happens, you can select the channel and click Refresh Channel to have the NSA reattempt to connect to it. Select a channel to see its available files. A “...” indicates an abbreviated name. Hold your cursor over the name to display the full name.

Table 50 Applications > Broadcatching

LABEL	DESCRIPTION
Item Name	<p>These are the downloadable files. The following icons show the file's status in the NSA.</p>  <p>Completed: The NSA has downloaded the whole file. Double-click the item to go to the Download Service screen where you can see the file's name and location.</p> <p>Seeding: The NSA downloaded the complete file and NSA is sharing it with other P2P download users. Double-click the item to go to the Download Service screen.</p> <p>Downloading: The NSA is downloading the file. Double-click the item to go to the Download Service screen.</p> <p>Queued: The file is waiting in line for the NSA to download it. Double-click the item to go to the Download Service screen.</p> <p>Pause: The download has been manually stopped. Double-click the item to go to the Download Service screen.</p> <p>Missing File: The NSA could not find the file.</p> <p>Error: The NSA automatically retries unsuccessful download attempts. The status displays as error when the re-attempts are also unsuccessful and the NSA stops trying to download the file. To try the download again, use the Add button to create a new task.</p> <p>Note: A ... indicates an abbreviated file name. Hold your cursor over the name to display the full name.</p>
Published Date	This is when the file was made available for download.
Description	This is the publishers introduction for the file.
Actions	<p>Start Downloading: Click this to add the file to the NSA's download queue or check the file's status in the NSA's download service.</p> <p>Click the Delete icon to remove the file from the channel's list.</p>

10.8.1 Adding a Broadcatching Channel

At the time of writing, the NSA supports RSS 2.0 feeds. Websites with a feed usually display a feed icon (shown next). Copy and paste the feed's URL into the **Applications > Broadcatching > Add Channel** screen and you can download new files as they are added.

Figure 116 Feed Icon

A channel uses a feed to deliver its contents (items). Subscribe the NSA to a feed to be able to download the contents.

Click **Applications > Broadcatching > Add Channel** to open the following screen. Use the **Add Channel** screen to subscribe the NSA to a channel's feed so you can view the channel. You also

select policies for downloading and deleting the channel's items. [Section 5.11 on page 111](#) provides a tutorial on adding a broadcatching channel.

Figure 117 Applications > Broadcatching > Add Channel

Subscribe to Channel Feed

Please enter the url address of the feed you want to subscribe to

Download Policy
Download All Items

Delete Policy
 Manual
 Keep last of items

Location of Downloaded Files

	Share	Path
Put incomplete downloads in	admin	/download
Move completed downloads to	admin	/download

Edit

Note:
 1. P2P download jobs are stored in /admin/download/incoming.
 2. HTTP/FTP jobs are stored in /admin/download.
 3. All jobs triggered by RSS channels create the subfolder in /admin/download using the channel name where it store all files downloaded from that channel.

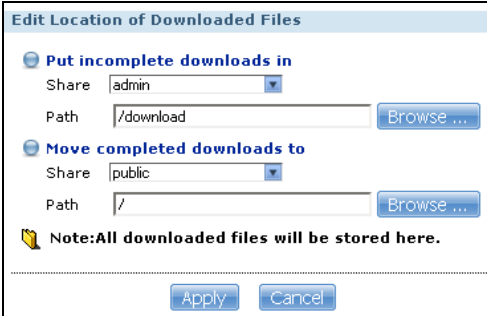
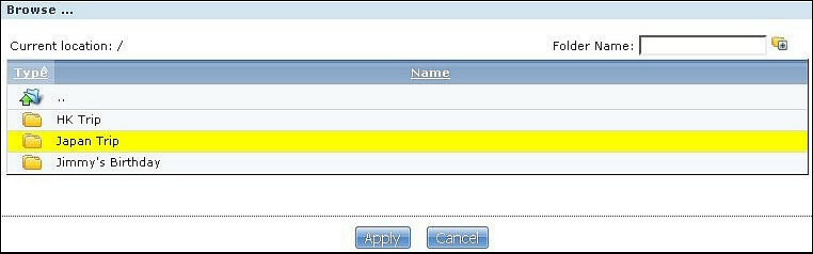

Apply Cancel

The following table describes the labels in this screen.

Table 51 Applications > Broadcatching > Add Channel

LABEL	DESCRIPTION
Subscribe to Channel Feed	<p>Paste (or type) the URL of the feed for the channel to which you want to subscribe into this field. This is read-only in the Preferences screen.</p> <p>Note: Make sure the link goes to the actual RSS feed instead of to another list of links or information about the channel.</p> <p>One way to test this is by clicking the link. Clicking an actual RSS feed link opens a screen of XML code (in browsers without an RSS feed aggregator) or a window where you can add the RSS feed (in browsers with an RSS feed aggregator).</p>
Download Policy	<p>Set which of the channel's items the NSA downloads.</p> <p>Download All Items: Download every file in the feed.</p> <p>Download Only New Items: Download new files from today on.</p> <p>Manually Choose Items for Download: Only download individual files you select later in the Broadcatching screen.</p>
Delete Policy	<p>Set how the NSA handles deleting the items downloaded from the channel.</p> <p>Manual: Only delete individual files you select later in the Broadcatching screen.</p> <p>Keep last N of items: Select this to set the NSA to only keep a number of the channel's most recent files. When this number has been reached, if the NSA downloads another file from the channel, it deletes the oldest file from the NSA.</p>

Table 51 Applications > Broadcatching > Add Channel

LABEL	DESCRIPTION
Location of Downloaded Files	<p>This shows where the NSA stores new downloads (Put incomplete downloads in) and where the NSA moves completed downloads (Move completed downloads to).</p> <p>The Share column shows the name of the share where the file is downloaded.</p> <p>The Path column points to the location in the share where the NSA will save the downloaded files.</p> <ul style="list-style-type: none"> • P2P download jobs are stored in /*/incoming (where '*' is a folder that you have set.) • HTTP/FTP jobs are stored in /* (where '*' is a folder that you have set.) • All jobs triggered by RSS channels create the subfolder in /* using the channel name where it store all files downloaded from that channel (where '*' is a folder that you have set.)
Edit	<p>Click this to open the following screen where you can set the default folder location where you "Put incomplete downloads in" and "Move complete downloads to".:</p>  <ul style="list-style-type: none"> • Share - Select the share from the list. • Path - Type the folder location in the share directly or click Browse to open the following screen and navigate to the file's location.  <ul style="list-style-type: none"> • Current Location - This is the location of the selected folder. • Folder Name - Enter a new folder name and click  to create it. • Type - This identifies the item as a file or folder. • Name - This is the name of the folder/file. <p>Select a folder. If you don't select a folder, a forward slash (/) displays in the Path field. All contents within the specified share are automatically selected.</p> <p>Click Apply to save your settings and Cancel to close the screen.</p>
Apply	Click this to save your changes.
Cancel	Click this to return to the previous screen without saving.

10.8.2 Editing a Broadcatching Channel

Click **Applications > Broadcatching**, then select a channel and click **Edit Channel** to open a similar **Edit** screen. Use the **Edit Channel** screen to change the download or delete policies.

Figure 118 Applications > Broadcatching > Edit Channel

Settings

Channel Name: http://www.google.com.tw

URL: http://www.google.com.tw

Download Policy: Download All Items

Delete Policy: Manual
 Keep last of items

Location of Downloaded Files

	Share	Path
Put incomplete downloads in	admin	/download
Move completed downloads to	admin	/download

[Edit](#)

Note:

1. P2P download jobs are stored in /admin/download/incoming.
2. HTTP/FTP jobs are stored in /admin/download.
3. All jobs triggered by RSS channels create the subfolder in /admin/download using the channel name where it store all files downloaded from that channel.

[Apply](#) [Reset](#) [Cancel](#)

The following table describes the labels in this screen.

Table 52 Applications > Broadcatching > Edit Channel

LABEL	DESCRIPTION
Channel Name	This is the name of the feed for the channel to which you want to subscribe into this field. This is read-only.
URL	This is the address of the channel.
Download Policy	Set which of the channel's items the NSA downloads. Download All Items: Download every file in the feed. Download Only New Items: Download new files from today on. Manually Choose Items for Download: Only download individual files you select later in the Broadcatching screen.
Delete Policy	Set how the NSA handles deleting the items downloaded from the channel. Manual: Only delete individual files you select later in the Broadcatching screen. Keep last N of items: Select this to set the NSA to only keep a number of the channel's most recent files. When this number has been reached, if the NSA downloads another file from the channel, it deletes the oldest file from the NSA.

Table 52 Applications > Broadcatching > Edit Channel

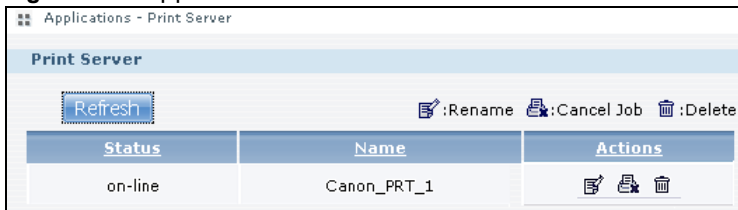
LABEL	DESCRIPTION										
Location of Downloaded Files	<p>This shows where the NSA stores new downloads (Put incomplete downloads in) and where the NSA moves completed downloads (Move completed downloads to).</p> <p>The Share column shows the name of the share where the file is downloaded.</p> <p>The Path column points to the location in the share where the NSA will save the downloaded files.</p> <ul style="list-style-type: none"> • P2P download jobs are stored in /*/incoming (where '*' is a folder that you have set.) • HTTP/FTP jobs are stored in /* (where '*' is a folder that you have set.) • All jobs triggered by RSS channels create the subfolder in /* using the channel name where it store all files downloaded from that channel (where '*' is a folder that you have set.) 										
Edit	<p>Click this to open the following screen where you can set the default folder location where you "Put incomplete downloads in" and "Move completed downloads to".</p> <div data-bbox="748 648 1224 957" style="border: 1px solid black; padding: 5px; margin: 10px 0;"> <p style="text-align: center; margin: 0;">Edit Location of Downloaded Files</p> <p>Put incomplete downloads in</p> <p>Share: <input type="text" value="admin"/> <input type="button" value="Browse ..."/></p> <p>Path: <input type="text" value="/download"/> <input type="button" value="Browse ..."/></p> <p>Move completed downloads to</p> <p>Share: <input type="text" value="public"/> <input type="button" value="Browse ..."/></p> <p>Path: <input type="text" value="/"/> <input type="button" value="Browse ..."/></p> <p> Note: All downloaded files will be stored here.</p> <p style="text-align: right;"><input type="button" value="Apply"/> <input type="button" value="Cancel"/></p> </div> <ul style="list-style-type: none"> • Share - Select the share from the list. • Path - Type the folder location in the share directly or click Browse to open the following screen and navigate to the file's location. <div data-bbox="545 1058 1354 1310" style="border: 1px solid black; padding: 5px; margin: 10px 0;"> <p style="margin: 0;">Browse ...</p> <p style="margin: 0;">Current location: / Folder Name: <input type="text"/></p> <table border="1" style="width: 100%; border-collapse: collapse;"> <thead> <tr> <th style="width: 10%;">Type</th> <th style="width: 90%;">Name</th> </tr> </thead> <tbody> <tr> <td></td> <td>..</td> </tr> <tr> <td></td> <td>HK Trip</td> </tr> <tr style="background-color: yellow;"> <td></td> <td>Japan Trip</td> </tr> <tr> <td></td> <td>Jimmy's Birthday</td> </tr> </tbody> </table> <p style="text-align: right; margin: 0;"><input type="button" value="Apply"/> <input type="button" value="Cancel"/></p> </div> <ul style="list-style-type: none"> • Current Location - This is the location of the selected folder. • Folder Name - Enter a new folder name and click to create it. • Type - This identifies the item as a file or folder. • Name - This is the name of the folder/file. <p>Select a folder. If you don't select a folder, a forward slash (/) displays in the Path field. All contents within the specified share are automatically selected.</p> <p>Click Apply to save your settings and Cancel to close the screen.</p>	Type	Name		..		HK Trip		Japan Trip		Jimmy's Birthday
Type	Name										
	..										
	HK Trip										
	Japan Trip										
	Jimmy's Birthday										
Apply	Click this to save your changes.										
Cancel	Click this to return to the previous screen without saving.										

10.9 The Print Server Screen

Use the **Print Server** screen to view and manage the NSA's list of printers and print jobs.

Click **Applications > Print Server** to open the following screen.

Figure 119 Applications > Print Server

The following table describes the labels in this screen.

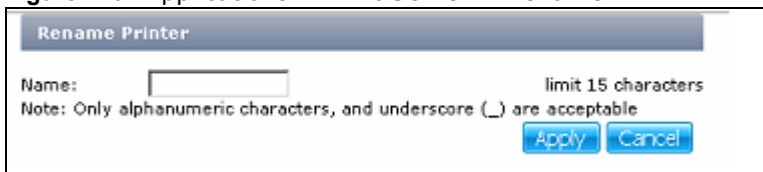
Table 53 Applications > Print Server

LABEL	DESCRIPTION
Refresh	Click this to update the list of printers and print jobs.
	The table lists printers and their queued print jobs. Click a column's heading to sort the entries by that criteria.
Status	This fields shows whether the printer is connected and turned on (on-line) or not (off-line).
Name	This identifies the printer. Each printer connected to the NSA must use a unique name.
Actions	<p>Rename: Click this to change the name the NSA uses for the printer.</p> <p>Cancel Job: Click this to remove all print jobs from the NSA queue for a particular printer. However, since the NSA sends print jobs to the printer as soon as it can, this button may only have an effect if there are very large or many print jobs in the queue. To stop a print job that has already started, you may have to turn off the printer.</p> <p>Delete: Click this to remove a printer from the NSA's printer list. To add the printer back into the list, disconnect the printer from the NSA's USB port and reconnect it. If that does not work, disconnect the USB port and turn off the printer's power. Then reconnect the printer and turn it back on.</p>

10.9.1 Print Server Rename

Click **Applications > Print Server** and a printer's **Rename** icon to open the following screen. Use this screen to change the name the NSA uses for the printer.

Figure 120 Applications > Print Server > Rename

The following table describes the labels in this screen.

Table 54 Applications > Print Server > Rename

LABEL	DESCRIPTION
Name	Type a new name to identify the printer. The name must be unique from all the other names of printers connected to the NSA.
Apply	Click this to save your changes.
Cancel	Click this to return to the previous screen without saving.

10.10 The Copy/Sync Button Screen

The **Copy/Sync** button on the front panel allows you to copy or synchronize files between a connected USB device and the NSA.

Click **Applications > Copy/Sync Button** to open the following screen.

Figure 121 Applications > Copy/Sync Button

Applications - Copy/Sync Button

Copy Settings

Press and release the button to copy data between the USB storage and NSA copy target.

NSA Copy Target: public

USB Volume: Multi-Flash-Reader-1-0

Copy Direction: USB -> NSA

Create a New Folder for Copied Files

Backup Files to be Replaced

Sync Settings

Press and hold the button until you hear a beep to synchronize data between the USB storage and NSA sync target.

NSA Sync Target: public

USB Volume: Multi-Flash-Reader-1-0

Sync Direction: NSA <-> USB

Backup Files to be Replaced or Removed

Apply Reset

The following table describes the labels in this screen.

Table 55 Applications > Copy/Sync Button

LABEL	DESCRIPTION
Copy Settings	
NSA Copy Target	Select the NSA share to use with the copy function.
USB Volume	If your USB device has multiple partitions, select which partition to use with the copy function.
Copy Direction	Select USB -> NSA to copy files from your USB device to the NSA. Select NSA -> USB to copy files from the NSA to your USB device.
Create a New Folder for Copied Files	Select this option to place the copied files in a new folder. The name of the folder created for the copied files consists of the date and time of the copy in year_month_day_hour_minute_second format.
Backup Files to be Replaced	This option is only available if you do not select Create a New Folder for Copied Files . Select this option to save the files that will be replaced by the source files.
Backup Target	Select a share in which to save the backup files. Note: The NSA will not create a new folder to store the backup files. It is recommended to create a specific share (such as "backup") for backup purposes.
Sync Settings	
NSA Sync Target	Select the NSA share to use with the synchronization function.

Table 55 Applications > Copy/Sync Button

LABEL	DESCRIPTION
USB Volume	If your USB device has multiple partitions, select which partition to use with the synchronization function.
Sync Direction	Select USB -> NSA to synchronize files from your USB device to the NSA. Select NSA -> USB to synchronize files from the NSA to your USB device. Select NSA <-> USB to synchronize files in both directions simultaneously.
Backup Files to be Replaced or Removed	Select this option to save the files that will be replaced by the source files.
Backup Target	Select a share in which to save the backup files. Note: The NSA will not create a new folder to store the backup files. It is recommended to create a specific share (such as “backup”) for backup purposes.
Apply	Click this to save your changes. The configuration file is saved on the USB device.
Reset	Click this to restore your previously saved settings.

10.11 Technical Reference

This section provides technical background information on the topics discussed in this chapter.

10.11.1 Sharing Media Files on Your Network

The media server feature lets anyone on your network play video, music, and photos from the NSA (without having to copy them to another computer). The NSA can function as a DLNA-compliant media server and/or an iTunes server. The NSA streams files to DLNA-compliant media clients or computers using iTunes. The Digital Living Network Alliance (DLNA) is a group of personal computer and electronics companies that works to make products compatible in a home network.

- Publish shares to let others play the contained media files.
- The media server is a convenient way to share files you download using the broadcast service (see [Section 10.8 on page 207](#)).
- Hardware-based media clients like the DMA-2501 can also play the files. See [Section 21.2 on page 362](#) for the supported multimedia file formats.

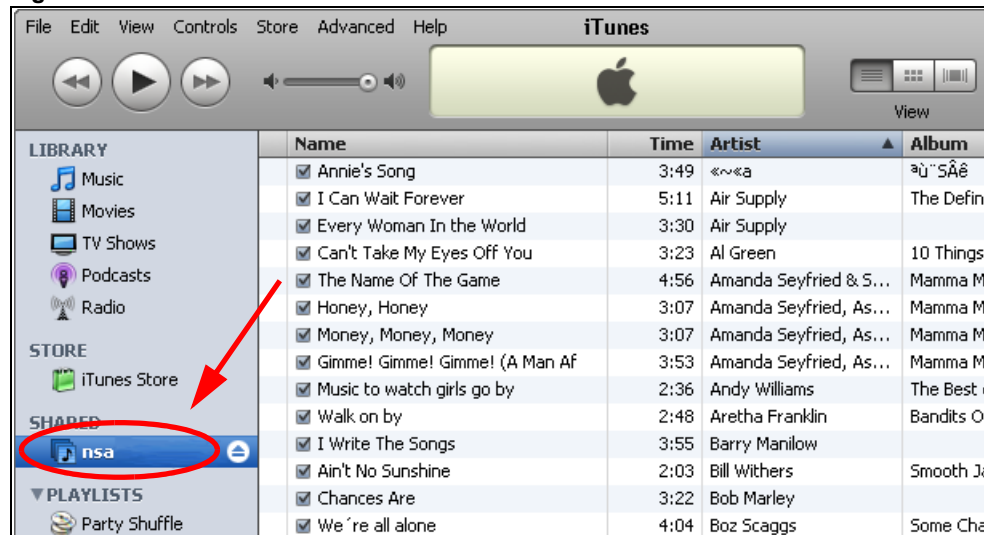
Note: Anyone on your network can play the media files in the published shares. No user name and password or other form of security is used. The media server is enabled by default with the video, photo, and music shares published.

Songs from the iTunes Store

After using iTunes on your computer to download songs from Apple’s iTunes Store, you can copy them to the NSA. Many of these songs have DRM (Digital Rights Management). At the time of writing, you can use your Apple account ID and password to authorize up to a total of five computers to play the files. To authorize a computer, open iTunes and click **Store > Authorize Computer**.

A link for the NSA in iTunes under **SHARED**. Click it to display the NSA's published media files as shown next.

Figure 122 NSA link in iTunes

10.11.2 Download Service

The NSA's download service downloads files from the Internet directly to the NSA. You do not have to download to your computer and then copy to the NSA. This can free up your computer's system resources. The download service also handles your broadcast downloading. See [Section 10.8 on page 207](#) for information on broadcast downloading.

The NSA can download using these protocols.

- HTTP: The standard protocol for web pages.
- FTP: A standard Internet file transfer service.
- P2P download: Peer-to-peer files sharing protocol.

Note: Do not use the NSA for illegal purposes. Illegal downloading or sharing of files can result in severe civil and criminal penalties. You are subject to the restrictions of copyright laws and any other applicable laws and will bear the consequences of any infringements thereof. ZyXEL bears NO responsibility or liability for your use of the download service feature.

Torrent Files

The NSA needs a ".torrent" file for P2P download to download a file. The torrent file gives the NSA information about the file to be downloaded (and shared) and the tracker(s) (computers) that coordinates the distribution of the file.

When you add a P2P download task in the NSA's web configurator screens, you can copy and paste the URL of the torrent file. The NSA automatically downloads the torrent file and saves it in a **torrent** folder within the folder where the NSA stores downloaded files (the **admin** share's **download** folder by default).

If you already have the torrent file saved on your computer, you can just specify its location when adding a download task through the web configurator. Another method is to use FTP or a CIFS program (Windows Explorer for example) to copy the torrent file into the **torrent** folder. The NSA automatically uses the torrent file.

After your P2P download and sharing are finished, you can go to the **incoming** folder within the destination share or folder and delete the .torrent file if you need to free up hard disk space.

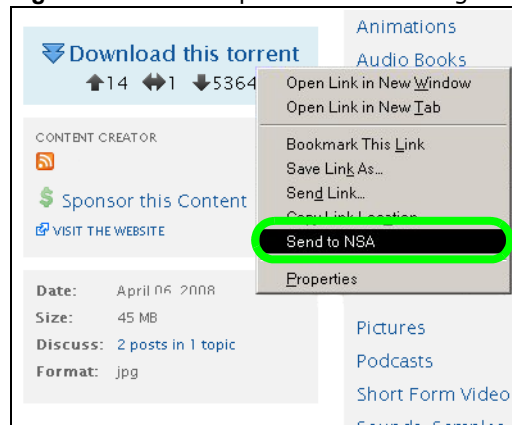
10.11.3 Link Capture Browser Plugin

The link capture browser plugin is an add-on feature for your web browser. Use the plugin to directly add a file's URL to the NSA's download service.

Note: The link capture browser plugin is located in the included CD.

The following screen displays how the plugin works.

Figure 123 Link Capture Browser Plugin

Instead of copying and pasting a file's URL to the NSA's download service, you can right-click on the URL in the web browser and select **Send to NSA**. The URL is then added to the NSA's download service list.

See [Section 5.10.2 on page 99](#) and [Section 5.10.3 on page 104](#) for tutorials about installing and using the link capture browser plugin.

Note: At the time of writing the plugin supports Internet Explorer 6.0/7.0/8.0 and Mozilla Firefox 2.0/3.0.

10.11.4 Download Service Notification

Use the download service notification to keep track of downloaded files on the NSA. You can subscribe to the NSA's download list on your computer. When the NSA finishes downloading new files, your RSS reader displays the information and links for the files. You can also download the files from the RSS reader to your computer.

See [Section 5.10.5 on page 108](#) for a tutorial about using the download service notification.

In the **Download Service** screen, select **Enable Download Notify** and click **Apply**. An RSS feed icon appears. Click the icon to subscribe to the NSA's download list.

Note: The download service notification only keeps track of files downloaded via P2P download.

Figure 124 Download Service Notification

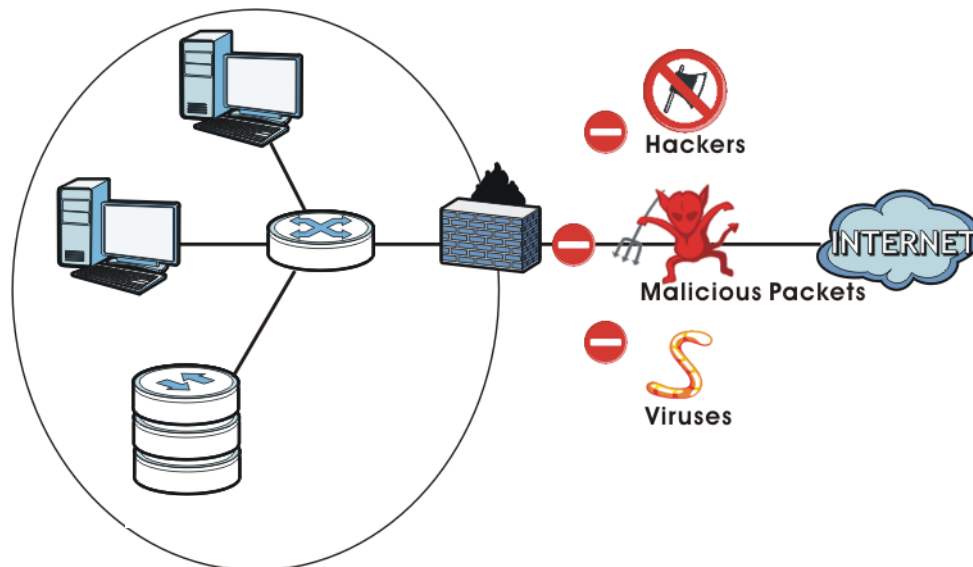
10.11.5 P2P Download Security

When you download using P2P, you reveal your IP address. This increases the risk of hacking attacks, which can be protected against by a good firewall.

Use a Hardware-based Firewall

Place a hardware-based firewall between your network and the Internet (a software-based firewall on your computer would just protect the computer itself, not the NSA since your computer is not between your NSA and the Internet).

Figure 125 Firewall

Ideally your firewall should have the following:

- Stateful packet inspection to control access between the Internet and your network and protect your NSA (and computers) from hacking attacks.
- IDP (Intrusion Detection and Prevention) to detect malicious packets within normal network traffic and take immediate action against them.

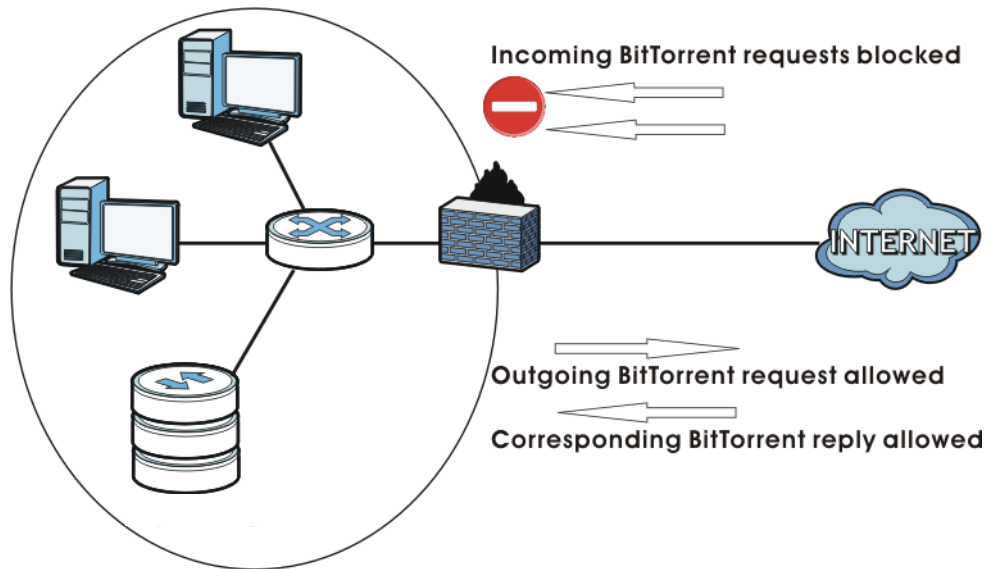
- Anti-virus to check files you download for computer viruses.

P2P Download and Your Firewall

The anti-virus feature on a firewall probably cannot check P2P downloads for viruses, so use anti-virus software on your computer to scan the NSA for viruses.

When you download using P2P download, many other P2P download users are also trying to download the file from you. The firewall slows this down because by default, it only allows traffic from the Internet in response to a request that originated on the LAN (it lets you get files from the Internet and blocks those on the Internet from getting files from you).

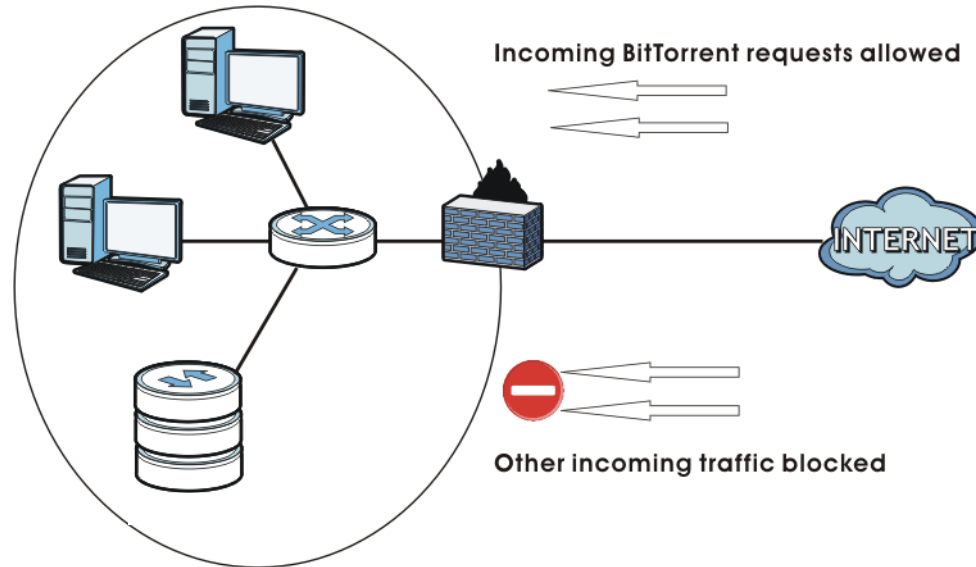
Figure 126 Firewall Blocking Incoming P2P Download Requests

To speed up P2P download file transfers, configure your firewall's port forwarding to send incoming TCP port 9090 and UDP port 9089 connections to the NSA. You probably need to use your firewall's

HTML (web-based) configuration interface to set this up (see the firewall's manual for details). You may also have to configure a corresponding firewall rule.

Figure 127 Firewall Configured to Allow Incoming P2P Download Requests

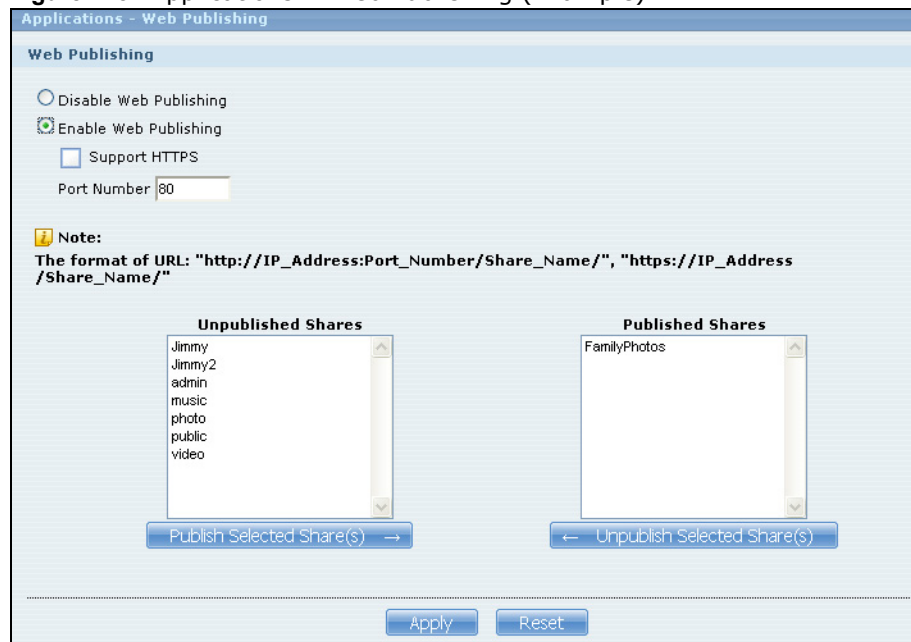

10.11.6 Web Publishing Example

This example covers how to configure the **Web Publishing** screen to let people use a web browser to access a share named FamilyPhotos without logging into the **Home** screens and shows how to access the share through the Internet.

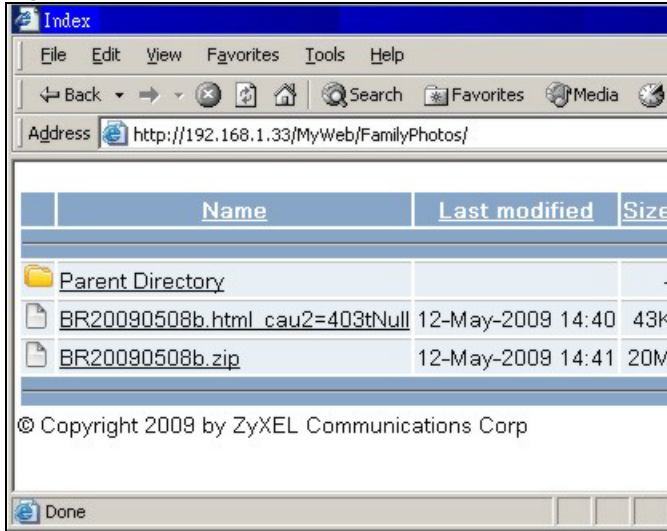
- 1 Click **Applications > Web Publishing** and configure the screen as shown (enable the web publishing and move **FamilyPhotos** over to **Published Shares**) and click **Apply**.

Figure 128 Applications > Web Publishing (Example)

- Now open your web browser and type in the address of the NSA's FamilyPhotos web page. In this example, the NSA's IP address is 192.168.1.33, and the name of the web-published share is FamilyPhotos. So you would enter "http://192.168.1.33/MyWeb/FamilyPhotos/" in your browser's address bar. Then press [ENTER] or click **Go**. A screen displays listing the share's files.

Figure 129 Browsing to an NSA Share Example

- Click a file's link to open the file.
- Right-click a file's link and select **Save Target As..** (in Internet Explorer) to save a copy of the file.
- Click a label in the heading row to sort the files by that criteria.
- To customize how the page looks and works, create an index.html or index.htm file and store it in the share.

10.11.7 Web Publishing

Web publishing lets you "publish" shares (containing folders and files) on the NSA so people can access the files using a web browser without having to log into the **Home** screens. This way you can share files with others without them having to know and enter a user name and password.

For example, if you want to share photos in a FamilyPhotos share, you could "web publish" it and others could use a web browser to access the photos at <http://my-NSA's-IP-Address/MyWeb/FamilyPhotos>.

Note: The NSA does not use any security for the files in the published folders. It is not recommended to publish shares if you do not have the NSA behind a good hardware-based firewall. See [page 219](#) for more on firewalls.

Additionally, you can use HTML editing software (not included) to create an index.html or index.htm file to define and customize how your website works and looks.

Accessing Web-published Shares from the Internet

You need to use a public address to access the NSA's web-published shares from the Internet. If your NSA uses a private IP address, you may need to use the public IP address of your Internet gateway and configure NAT or port forwarding on your Internet gateway and possibly firewall rules in order to let people access the NSA's web-published shares from the Internet.

Web Publishing Port Number

If the web-published shares use a port number other than 80 (the normal port for web traffic), users must include it after the NSA's IP address in order to access the NSA's web-published shares. For example, say you specified port 8080, the NSA's IP address is 192.168.1.23, and the name of the web-published share is FamilyPhotos. You would have to enter "http://192.168.1.23:8080/MyWeb/FamilyPhotos/" in your browser's address bar to access the share's web page.

The NSA's web configurator uses port 80. To make the web configurator more secure, you can have the web-published shares use another port number. Then you can configure one set of firewall rules and NAT or port forwarding settings on your Internet gateway specifically for allowing access to the web-published shares and another separate set of rules for accessing the NSA's web configurator.

10.11.8 Channel Guides for Broadcatching

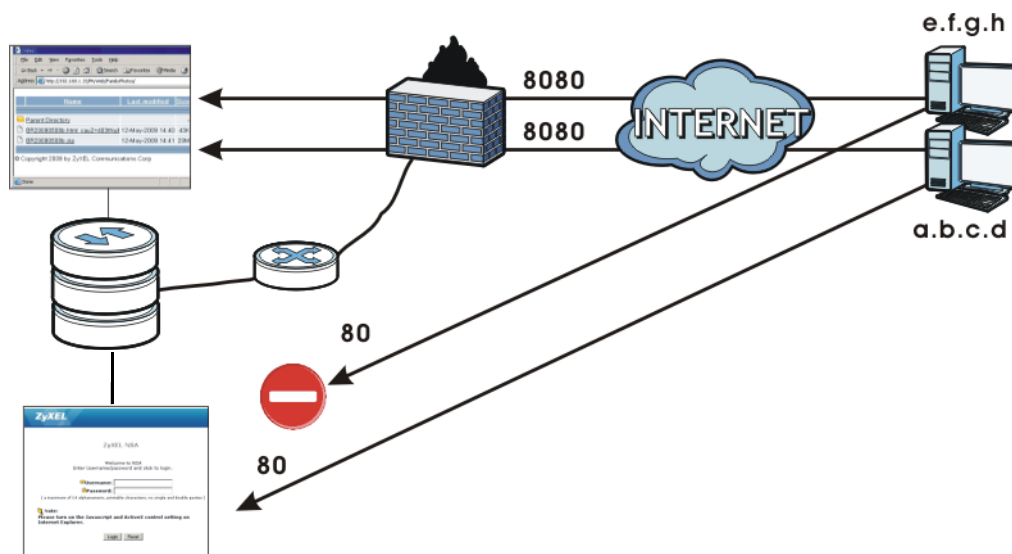
Here are some popular broadcatching channel guide web sites.

Note: ZyXEL does not endorse these web sites and is not responsible for any of their contents. Use these or any other web sites at your own risk and discretion.

- <http://www.zencast.com/>
- <http://www.miroguide.com/>
- <http://www.vuze.com/>
- <http://www.mefedia.com/>
- <http://www.vodstock.com/>
- <http://www.mininova.org>

In the following example, the Internet gateway's firewall is configured to allow anyone to access the NSA's web-published screens using port 8080. Web configurator access (port 80) however, is only allowed from IP address a.b.c.d.

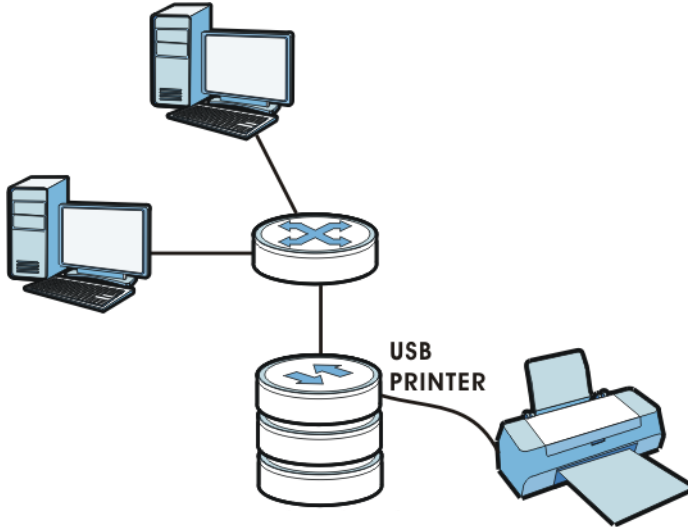
Figure 130 Web Publishing Port Number Example

10.11.9 Printer Sharing

The NSA can act as a print server. A print server lets multiple computers share a printer. Connect a printer to the NSA's USB port to let multiple computers on your network use it. See www.zyxel.com for a list of compatible printers.

Figure 131 Printer Sharing

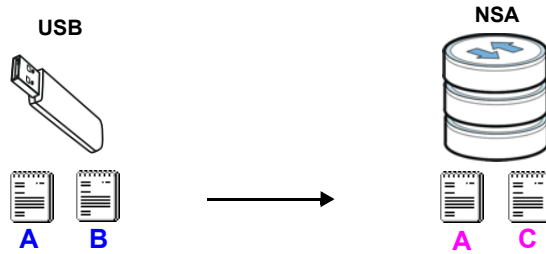
10.11.10 Copying Files

You can copy files from a USB device to the NSA or from the NSA to a USB device. Simply press and release the **COPY/SYNC** button to start copying files. See [Section 10.10 on page 215](#) for details about configuring the copy settings.

The following figure illustrates how copying files works when you copy files from a USB device to the NSA. The same concept applies when you copy files from the NSA to a USB device.

Figure 132 Copying Files Example

Before Copy

After Copy

Both storage devices contain file A.

- A copy of files A and B from the USB device is transferred to the NSA.
- File A from the USB device replaces file A on the NSA.

10.11.11 Synchronizing Files

Synchronization makes the contents on the target device identical to the ones on the source device. You can synchronize files from a USB device to the NSA or from the NSA to a USB device. In addition, you may also synchronize files in both directions simultaneously.

Press and hold the **COPY/SYNC** button until you hear a beep to synchronize files. See [Section 10.10 on page 215](#) for details about configuring the synchronization settings.

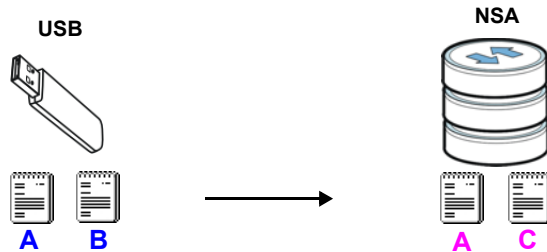
USB -> NSA or USB <- NSA

When you synchronize files in one direction, contents on the source device replace the files on the target device.

The following figure illustrates how synchronization works when you synchronize files from a USB device to the NSA. The same concept applies when you synchronize files from the NSA to a USB device.

Figure 133 Synchronizing Files Example 1

Before Sync

After Sync

Both storage devices contain A.

- A copy of files A and B from the USB device is transferred to the NSA.
- File A from the USB device replaces file A on the NSA.
- File C on the NSA is deleted.

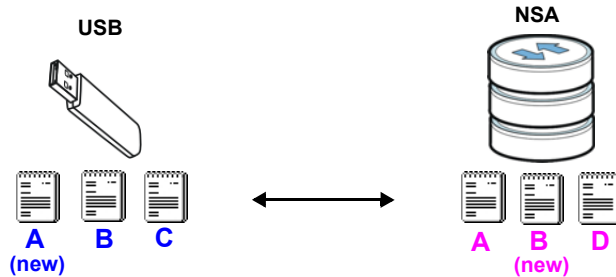
USB <-> NSA

When you synchronize files in both directions simultaneously, both storage devices transfer unique files to one another. Files with the same file name are synchronized according to their modification date/time. The difference in modification time between the two files has to be greater than five minutes. More recently modified files overwrite the older ones during synchronization.

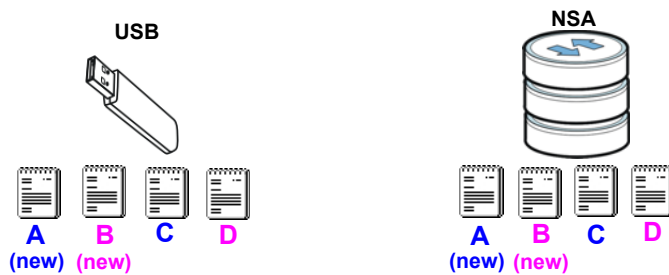
The following figure illustrates how synchronization works when you synchronize files in both directions simultaneously.

Figure 134 Synchronizing Files Example 2

Before Sync

After Sync

A on the USB device and B on the NSA are modified more recently.

- File A from the USB device replaces file A on the NSA.
- File B from the NSA replaces file B on the USB device.
- A copy of file C from the USB device is transferred to the NSA.
- A copy of file D from the NSA is transferred to the USB device.

Package Management

11.1 Overview

Package Management can be used to set up more useful applications in your NSA. The NSA can download multiple packages/files at once and automatically goes through all the installation steps.

11.2 What You Can Do

- Use the **Package Management** screen ([Section 11.4 on page 230](#)) to download and install applications from the web.
- Use the **eMule** screens ([Section 11.5 on page 233](#)) to configure the server, task and search settings for the eMule application.
- Use the **DyDNS** screen ([Section 11.6 on page 247](#)) to configure the domain name settings of your NSA.
- Use the **NFS** screen ([Section 11.7 on page 248](#)) to configure the Network File System (NFS) settings of your NSA.
- Use the **SMART** screens ([Section 11.8 on page 251](#)) to view your NSA hard disk(s) statistics and monitor their performance.
- Use the **Protect** screens ([Section 11.9 on page 255](#)) to configure and schedule the backup and restore jobs of your NSA.

11.3 What You Need to Know

This feature enables you to use the following applications:

- **eMule** - eMule is an open-source peer-to-peer (P2P) file-sharing application similar to eDonkey, which can be used to download files from the Internet. It uses the Kad protocol.
- **DyDNS** - This gives your NSA a domain name with a dynamic IP address. At the time of writing, this package supports accounts from the following service providers: DynDNS, NoIP, 3322, ZoneEdit, and DHS.
- **Gallery** - This web-based application allows your NSA to host pictures. You can upload images in your local computer or shares to this application. Use the administrator account of your NSA to log in to the Gallery console. The administrator can then create accounts for other users.
- **NFS** - NFS (Network File System) is a file-sharing protocol most commonly implemented on Unix-like systems.
- **PHP-MySQL-phpMyAdmin** - This tool can be used to manage MySQL through the web. Enter 'root' as the username and '1234' as the password to log in. This includes MySQL 5.1.30, PHP 5.2.8 and phpMyAdmin 3.1.1.

- **SMART** - Use S.M.A.R.T. (Self Monitoring, Analysis, and Reporting Technology) to monitor hard disks. It detects and reports the reliability of hard disks using standard indicators, enabling administrators to anticipate possible disk failures.
- **SqueezeCenter** - This enables you to manage a Logitech's Squeezebox device connected to the NSA.
- **WordPress** - This allows you to create and manage a blog. Use the NSA administrator credentials to log in. The administrator can then create accounts for other users.
- **BackupPlanner** - Use this to schedule and run backup jobs for files stored in your NSA to an internal drive, external storage device or to another NSA in the network.

The following applications come with their own web configurator and documentation:

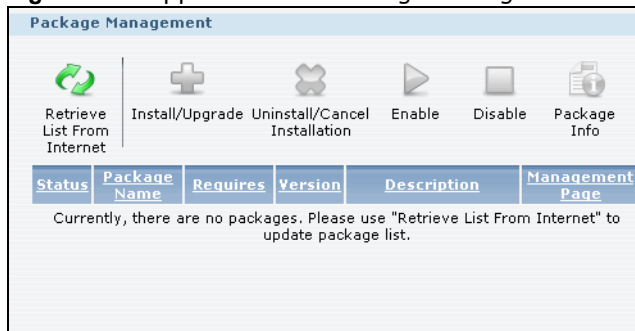
- Gallery
- PHP-MySQL-phpMyAdmin
- SqueezeCenter
- WordPress

11.4 Package Management Screen

Use this screen to download and install applications from the web.

Click **Applications > Package Management** to open the following screen.

Figure 135 Applications > Package Management

The following table describes the labels in this screen.

Table 56 Applications > Package Management

LABEL	DESCRIPTION
Package Management	
Retrieve List From Internet	Click this to retrieve a list of available packages from the ZyXEL website.
Install/Upgrade	Choose the item(s) on the list and click this to install the selected application(s) on your system or upgrade to the latest version if you have previously installed the application.
Uninstall/Cancel Installation	Choose the item(s) on the list and click this to uninstall the selected application(s) from your system or cancel their active download(s) or install process/es. This is only available if you have previously installed the package.

Table 56 Applications > Package Management

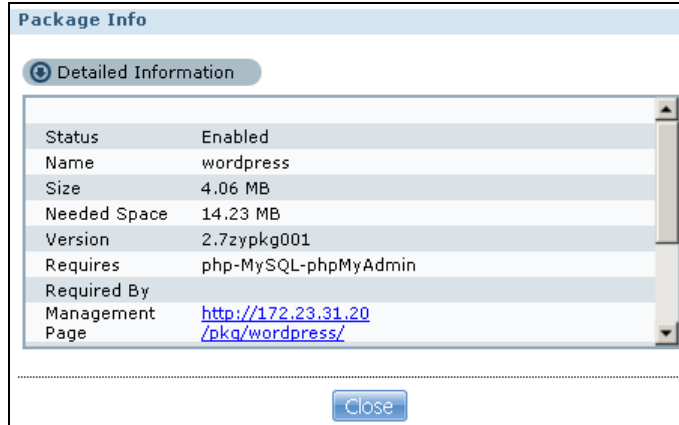
LABEL	DESCRIPTION
Enable	<p>This option is only for non built-in packages.</p> <p>Choose the item(s) on the list and click this to enable the application(s) on your system.</p> <p>This is only available if you have previously installed the package.</p>
Disable	<p>This option is only for non built-in packages.</p> <p>Choose the item(s) on the list and click this to disable the application on your system. You have to enable the application again in order to use it.</p> <p>This is only available if you have previously installed the package.</p>
Package Info	<p>Select an item on the list and click this to display information about the package. See Section 11.4.1 on page 232 for more details.</p>
Status	<p>This is the current status of the application. It shows:</p> <ul style="list-style-type: none"> • Not Installed - This displays for applications that have not been installed by the NSA. • Installing (%) - This displays when the application is being installed. It also shows the percent of the package already installed. • Built-in - This displays for applications installed by the NSA that you can configure in the NSA Web Configurator. • Enabled - This displays for applications installed and enabled by the NSA that have their own web configurators. • Disabled - This displays for applications installed and disabled by the NSA that have their own web configurators. • Unknown - It is possible to get this status if the web location for the application is unavailable.
Package Name	<p>This is the name of the application.</p>
Requires	<p>This shows the other packages required in order to run this application.</p> <p>Note: A package would be disabled/enabled simultaneously if its prerequisite package(s) has been disabled/enabled. For example, when you enable WordPress, this also enables PHP-MySQL-phpMyAdmin automatically. However when you enable PHP-MySQL-phpMyAdmin, this does not automatically enable WordPress.</p>
Version	<p>This is the version number of the item.</p> <p>The  icon indicates that the application has a newer version available. Move your mouse over this icon to see the latest version number. Choose this item and click Install/Upgrade.</p>
Description	<p>This shows a brief description of the application.</p>
Management Page	<p>This shows the location of the screens or web configurator where you can manage the application (after the package has been installed on the system).</p>

Note: Once you install an application and enable it, additional links show up in the navigation panel. This applies to **eMule**, **DyDNS**, **NFS**, **SMART** and **BackupPlanner**. For **Gallery**, **PHP-MySQL-phpMyAdmin**, **SqueezeCenter** and **WordPress**, you can access the applications' web configurators through the **Package Management** screen.

11.4.1 Displaying the Package Information

Select an item on the list and click **Package Info**. Use this screen to check detailed information about the task.

Figure 136 Applications > Package Management > Package Info

The following table describes the labels in this screen.

Table 57 Applications > Package Management > Package Info

LABEL	DESCRIPTION
Status	This is the current status of the application. It shows: <ul style="list-style-type: none"> • Not Installed - This displays for applications that have not been installed by the NSA. • Installing (%) - This displays when the application is being installed. It also shows the percent of the package already installed. • Built-in - This displays for applications installed by the NSA that you can configure in the NSA Web Configurator. • Enabled - This displays for applications installed and enabled by the NSA that have their own web configurators. • Disabled - This displays for applications installed and disabled by the NSA that have their own web configurators.
Name	This is the name of the application.
Size	This is the size of the application at initial download.
Needed Space	This is the needed space to complete the installation of the application.
Version	This is the version number of the application.
Requires	This shows other package/s required to run this application.
Required By	This shows which other packages require this application in order to be usable.
Management Page	This shows the location of the screens, console or web configurator where you can manage the application (after the package has been installed on the system).
Source	This shows the location of the installed files of the application.
Description	This shows a brief description of the item.
Close	Click this to close the screen.

11.5 eMule Screens

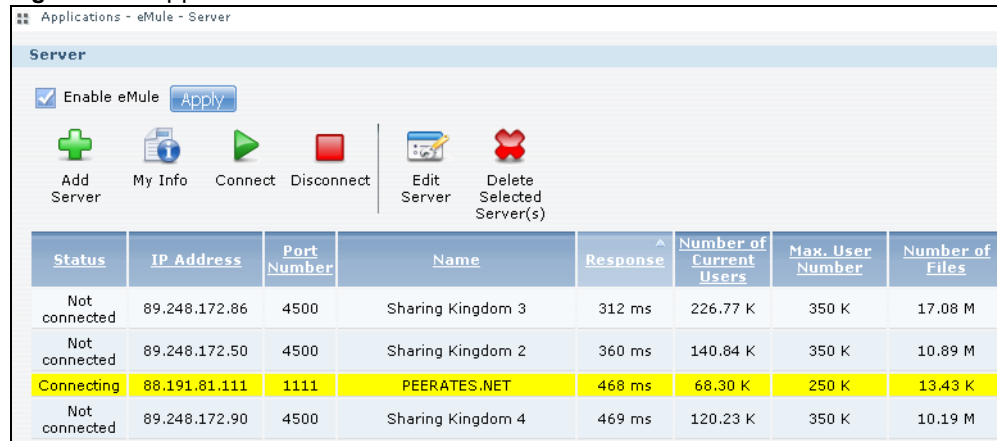
Use these screens to manage the eMule application in your NSA. eMule is a peer-to-peer (P2P) file-sharing console that lets you download files from the Internet. It works with eDonkey and Kad networks.

11.5.1 eMule Server Screen

Use this screen to configure the eMule server.

Click **Applications > eMule > Server** to open the following screen.

Figure 137 Applications > eMule > Server

The following table describes the labels in this screen.

Table 58 Applications > eMule > Server

LABEL	DESCRIPTION
Server	You can add multiple servers in this screen. However, the NSA can only connect to one eMule server at a time.
Enable eMule	Check this and click Apply to enable the eMule application.
Add Server	Click this to add an eMule server. A server provides a list of available files for download, users sharing them and other information. Refer to Section 11.5.2 on page 234 for the Add Server screen.
My Info	Select a server from the list and click this to view the details and connection status of the server. Refer to Section 11.5.4 on page 235 for the My Info screen.
Connect	Click this to connect to the selected server or a random server if no server is selected.
Disconnect	Select a server from the list and click this to disconnect from the server.
Edit Server	Select a server from the list and click this to edit the server's information, including the server name and IP address. Refer to Section 11.5.3 on page 235 for the Edit Server screen.
Delete Selected Server(s)	Select the server(s) from the list and click this to delete the server(s) from the list.
The table lists your servers. Click a column's heading to sort the entries by that criteria.	

Table 58 Applications > eMule > Server

LABEL	DESCRIPTION
Status	This shows the status of the NSA's connection to the server: Connected , Connecting or Not Connected .
IP Address	This shows the IP address of the server.
Port Number	This shows the port number used by the server for file-sharing.
Name	This shows the name of the server.
Response	This shows the length of time (in milliseconds) that the server took to reply to the NSA.
Number of Current Users	This shows the number of users currently connected to the server.
Max. User Number	This shows the total number of users that can connect to the server at the same time.
Number of Files	This shows the number of files available for download in the server.

You see a warning screen before you delete a server.

Figure 138 Delete a Server

11.5.2 Add Server

Use this screen to add a server for the eMule application.

Click **Add** in the **Applications > eMule > Server** screen to add a server.

Figure 139 Applications > eMule > Server: Add

The following table describes the labels in this screen.

Table 59 Applications > eMule > Server: Add

LABEL	DESCRIPTION
Server IP	Select this if you know the server name, IP address and port number of the eMule server you want to add.

Table 59 Applications > eMule > Server: Add

LABEL	DESCRIPTION
Server Name	Enter the server name.
IP Address	Enter the IP address of the server.
Port Number	Enter the port number used by the server for file-sharing.
ED2K Link	Select this and enter the ED2K link for the eMule server you want to add. The ED2K link is used within the eMule network and contains information about the server.
Insert server.met from URL	Select this and enter the URL from which you want to download the server list that you want the NSA to use.
Apply	Click this to apply your changes.
Cancel	Click this to return to the previous screen without saving.

11.5.3 Edit Server

Use this screen to edit a server for the eMule application.

Click **Edit** in the **Applications > eMule > Server** screen to edit a server.

Figure 140 Applications > eMule > Server: Edit

The following table describes the labels in this screen.

Table 60 Applications > eMule > Server: Edit

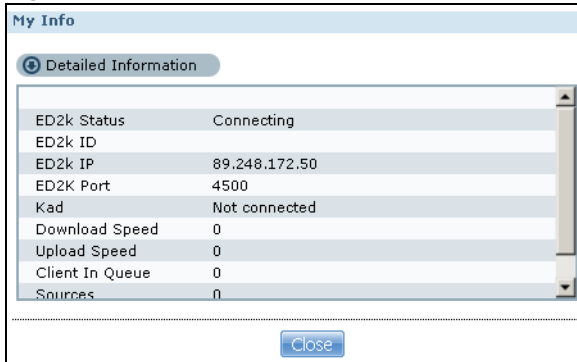
LABEL	DESCRIPTION
Server Name	Enter the server name.
IP Address	Enter the IP address of the server.
Port Number	Enter the port number of the server.
Apply	Click this to apply your changes.
Cancel	Click this to return to the previous screen without saving.

11.5.4 My Info

Use this screen to view the server details, including the status, IP address and download/upload speeds.

Click **MyInfo** in the **Applications > eMule > Server** screen to view the server details.

Figure 141 Applications > eMule > Server: MyInfo

The following table describes the labels in this screen.

Table 61 Applications > eMule > Server: MyInfo

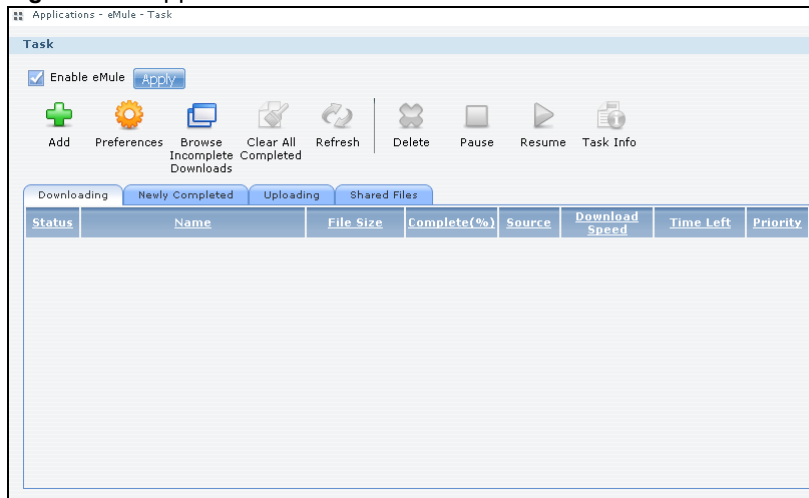
LABEL	DESCRIPTION
ED2k Status	This shows the status of the NSA's connection to the server: Connected, Connecting or Not Connected .
ED2k ID	This is the identification given to the NSA by the eMule server. The ID comes in two types: <ul style="list-style-type: none"> • High ID - The NSA connects to the server directly. • Low ID - The NSA connects to the server from behind a firewall.
ED2k IP	This is the IP address of the eMule server to which the NSA is connected.
ED2k Port	This is the port number of the eMule server to which the NSA is connected.
Kad	This shows the status of the NSA's connection to the Kad network: Connected or Not Connected . Kad is a shortcut for Kademlia network, which does not use servers to store files or user information in order to run a peer-to-peer network. Instead it employs peers/clients as small "servers" and runs queries through these peers.
Download Speed	This shows the current download speed of the eMule client.
Upload Speed	This shows the current upload speed of the eMule client.
Client in Queue	This shows the number of peers waiting to connect to the NSA to download its file (s).
Sources	This shows the total number of peers that can share the required files to the NSA eMule client.
Close	Click this to exit the screen.

11.5.5 eMule Task Screen

Use this screen to view tasks, including completed, downloading, uploading and shared tasks, that are being handled by the NSA.

Click **Applications > eMule > Task** screen to view the task details.

Figure 142 Applications > eMule > Task

The following table describes the labels in this screen.

Table 62 Applications > eMule > Task

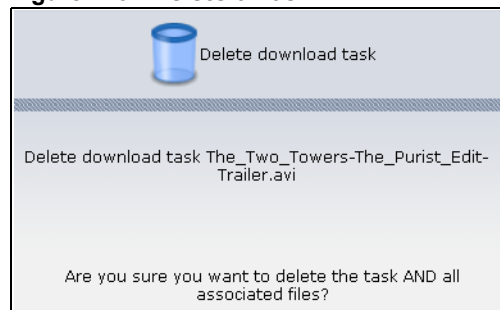
LABEL	DESCRIPTION
Task	
Enable eMule	Check this and click Apply to enable the eMule application.
Add	Click this to add a download task (ED2K link) to the list. Refer to Section 11.5.6 on page 238 for the Add Task screen.
Preferences	Click this to open a screen where you can set the default location for saving downloaded files. You can also configure your eMule download settings. Refer to Section 11.5.7 on page 240 for the Preferences screen.
Browse Incomplete Downloads	Click this to open a screen where you can see a list of *.part.met files that the NSA is still in the process of downloading. Refer to Section 11.5.9 on page 243 for the Share Browsing screen.
Clear All Completed	Click this to remove all completed downloads from the task list. This only removes the newly completed task(s) in this session.
Refresh	Click this to refresh the task screen.
Delete	Select an item from the list and click this to delete the task.
Pause	Select an item from the list and click this to pause the task.
Resume	Select a paused item from the list and click this to resume the task.
Task Info	Select an item from the list and click this to view the details and status of the task.
The table lists your tasks. Click a column's heading to sort the entries by that criteria.	
Downloading	This table shows a list of download tasks that are still in progress.
Newly Completed	This table shows a list of tasks that have been completed but have not been cleared from the list.
Uploading	This table shows a list of upload tasks that are still in progress.
Shared Files	This table shows a list of files on the NSA that are available for download by other peers in the network.
Status	This shows the current status of the task: Waiting or Downloading .

Table 62 Applications > eMule > Task

LABEL	DESCRIPTION
Name/File Name	This shows the name of the file(s) associated to the task.
File Size/Size	This shows the size of the file(s) associated in the task.
Complete (%)	This shows the percentage of the file that has been downloaded by the NSA. It also indicates what percent of the file still needs to be downloaded.
Source	This shows the total number of peers that can share the required files to the NSA eMule client.
Download Speed	This shows the download speed of the NSA for the task.
Time Left	This shows how much more time the NSA needs to complete the file's download.
Priority	Use this field to set the priority for the task. Choose from Auto , Low , Normal or High . Select Auto to have the NSA automatically determine the task's priority. Select High to have the NSA complete this task before the others.
Transferred	This shows what percent of the file the NSA has uploaded to other peers. This column is available in the Uploading tab.
Upload Speed	This shows the upload speed of the NSA. This column is available in the Uploading tab.
Requests	This shows the number of requests for a shared file. This column is available in the Shared Files tab.
Accepted Requests	This shows the number of file requests granted by the NSA. This column is available in the Shared Files tab.

Note: Download tasks initially appear in the **Downloading** tab of the eMule **Task** screen. Depending on its status, it can eventually show up in the other tabs (**Newly Completed**, **Uploading** or **Shared Files** tabs).

You see a warning screen before you delete a task.

Figure 143 Delete a Task

11.5.6 Add Task

Use this to add a download task to the NSA.

Click **Add** in the **Applications > eMule > Task** screen to add a task.

Figure 144 Applications > eMule > Task: Add

Add Download Task From ED2K Link

Source

ED2K Link *

Location of Downloaded Files

	Share	Path
Put incomplete downloads in	admin	/eMule/Temp
Move completed downloads to	admin	/eMule/Incoming

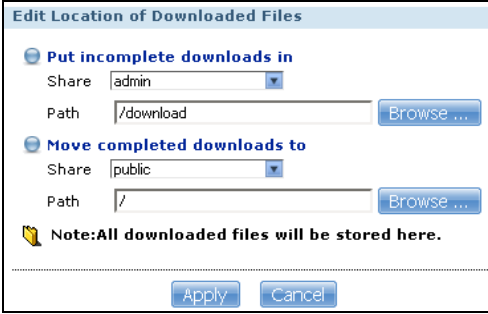

Caution:
Do not use the NSA for illegal downloads. Illegal downloading or sharing of files can result in severe civil and criminal penalties. You are subject to the restrictions of copyright laws and any other applicable laws and will bear the consequences of any infringements thereof. ZyXEL takes NO responsibility or liability for your use of the download service feature.

The following table describes the labels in this screen.

Table 63 Applications > eMule > Task: Add

LABEL	DESCRIPTION
Source	
ED2K Link	Paste the ED2K link of the file you want to download into this field. The ED2K link identifies files in the eMule network. It starts with ed2k:// and may contain the name and size of the file you want to download.
Location of Downloaded Files	This shows where the NSA stores new downloads (Put incomplete downloads in) and where the NSA moves completed downloads (Move completed downloads to). The Share column shows the name of the share where the file is downloaded. The Path column points to the location in the share where the NSA will save the downloaded files.

Table 63 Applications > eMule > Task: Add

LABEL	DESCRIPTION
Edit	<p>Click this to open the following screen where you can set the default folder location where you Put incomplete downloads in and Move complete downloads to:</p>  <ul style="list-style-type: none"> • Share - Select the destination share from the drop-down list. • Path - This field displays the share folder's path. You can use Browse to find or create a folder on the NSA or type the location of the folder using forward slashes as branch separators.  <ul style="list-style-type: none"> • Current Location - This is the location of the selected folder. • Folder Name - Enter a new folder name and click  to create it. • Type - This identifies the item as a folder or file. • Name - This is the name of the folder/file. <p>Select a folder. If you don't select a folder, a forward slash (/) displays in the Path field. All contents within the specified share are automatically selected.</p> <p>Click Apply to save your settings and Cancel to close the screen.</p>
Apply	Click this to save your changes.
Cancel	Click this to return to the previous screen without saving.

11.5.7 Preferences

Use this screen to configure your eMule settings, such as port numbers to use, its download/upload rates and the maximum number of peers allowed to connect to the NSA.

Click **Applications > eMule > Task > Preferences** to open the following screen.

Figure 145 Applications > eMule > Task > Preferences

The following table describes the labels in this screen.

Table 64 Applications > eMule > Task > Preferences

LABEL	DESCRIPTION
Username	
Username	Enter your user name that identifies the NSA in the eMule network.
Location of Downloaded Files	This shows where the NSA stores new downloads (Put incomplete downloads in) and where the NSA moves completed downloads (Move completed downloads to). The Share column shows the name of the share where the file is downloaded. The Path column points to the location in the share where the NSA will save the downloaded files.

Table 64 Applications > eMule > Task > Preferences

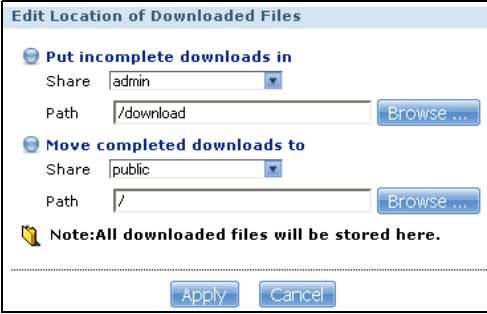

LABEL	DESCRIPTION
Edit	<p>Click this to open the following screen where you can set the default folder location where you Put incomplete downloads in and Move complete downloads to:</p>  <ul style="list-style-type: none"> • Share - Select the destination share from the drop-down list. • Path - This field displays the share folder's path. You can use Browse to find or create a folder on the NSA or type the location of the folder using forward slashes as branch separators.  <ul style="list-style-type: none"> • Current Location - This is the location of the selected folder. • Folder Name - Enter a new folder name and click  to create it. • Type - This identifies the item as a folder or file. • Name - This is the name of the folder/file. <p>Select a folder. If you don't select a folder, a forward slash (/) displays in the Path field. All contents within the specified share are automatically selected.</p> <p>Click Apply to save your settings and Cancel to close the screen.</p>
Port Number	
UDP Port	Enter the UDP port number you want to use for file transfers.
TCP Port	Enter the TCP port number you want to use for file transfers.
Upload and Download Rate	
Max. download rate	Enter the maximum download rate for download tasks.
Max. upload rate	Enter the maximum upload rate for upload tasks.
Connection	
Maximum Number of Active Connections	Enter the maximum number of eMule peer-to-peer connections.
IP Filter	
Edit IP Filter	<p>Click this to edit the IP Filter.</p> <p>IP filtering prevents your NSA from accessing certain networks and IP addresses that may be hosting malicious programs.</p> <p>Refer to Section 11.5.8 on page 243 to view and configure the Edit IP Filter screen.</p>
Apply	Click this to save your changes.

Table 64 Applications > eMule > Task > Preferences

LABEL	DESCRIPTION
Reset	Click this to clear the fields.
Cancel	Click this to return to the previous screen without saving.

11.5.8 Edit IP Filter

Use this screen to enable IP filtering which prevents your NSA from accessing certain networks and IP addresses that may be hosting malicious programs.

Figure 146 Applications > eMule > Task > Preferences: Edit IP Filter

The following table describes the labels in this screen.

Table 65 Applications > eMule > Task > Preferences: Edit IP Filter

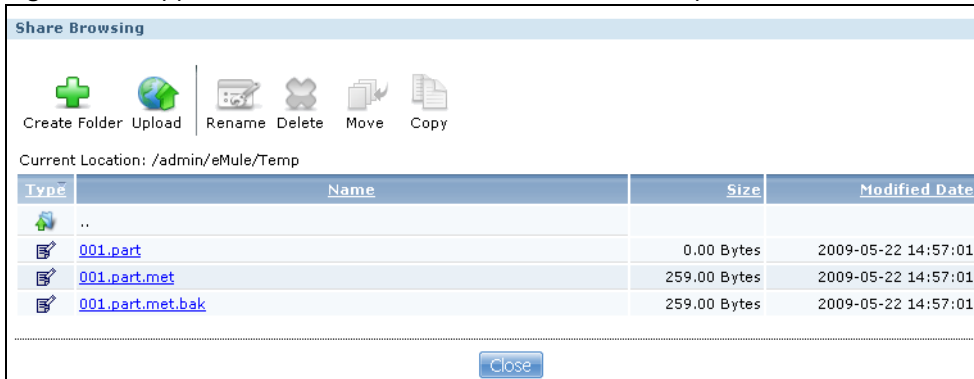
LABEL	DESCRIPTION
Enable IP Filter	Click this to enable IP filtering. This prevents your NSA from accessing certain networks and IP addresses that may be hosting malicious programs. Select Update IP Filter Table File from the Internet Every Week if you know the web location of the IP filter table you want to use. Enter the link where your NSA can acquire the list of networks and IP addresses. The NSA checks this link every week and uses the latest IP filter table available. Select Upload IP Filter Table if you want to use an IP filter table from your local computer.
Apply	Click this to save your changes.
Reset	Click this to return to the previous screen without saving.

11.5.9 Share Browsing

Use this screen to view a list of files that are still being downloaded by the NSA. The files are located in the eMule\Temp folder in the Admin share by default.

Click **Applications > eMule > Task > Browse Incomplete Downloads** to open the following screen.

Figure 147 Applications > eMule > Task > Browse Incomplete Downloads

The following table describes the labels in this screen.

Table 66 Sharing > Shares > Share Browser

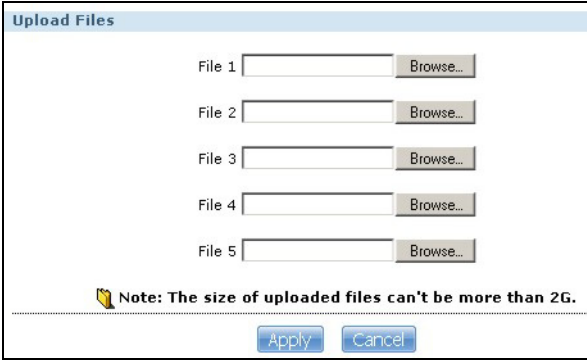
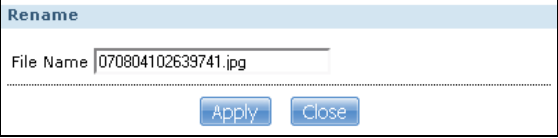
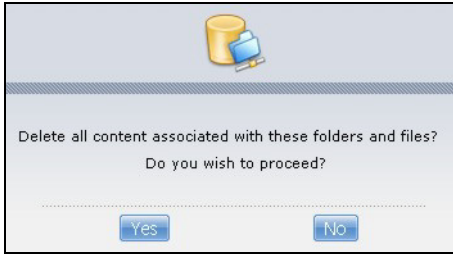
LABEL	DESCRIPTION
Create Folder	Type a folder name and click Apply to make a new folder. The name can be 1 to 239 single-byte (no Chinese characters allowed for example) ASCII characters. The name cannot be the same as another existing folder in the same path. See Section 4.4.6 on page 59 for more information on folder names.
Upload	Click this to add files to the share. Use Browse to locate a file and click Apply to upload the file. Note that the size of each file should be less than 2 GB. 
Rename	Select a folder or file and click this to open a screen. Enter the name you want and click OK to make the changes. Note: When you change a file name, make sure you keep the file extension 

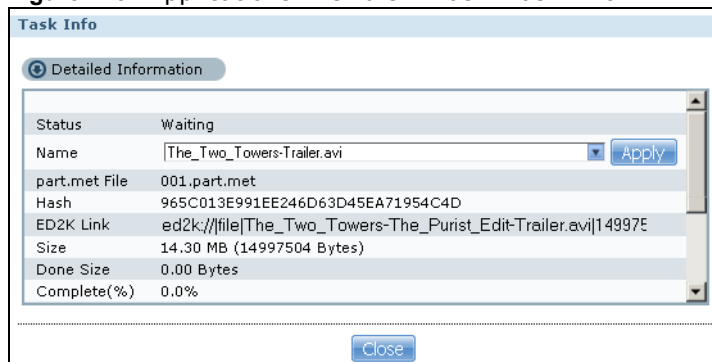
Table 66 Sharing > Shares > Share Browser (continued)

LABEL	DESCRIPTION
Delete	Select a file/folder from the list and click this to open a warning screen. Click Yes to delete the file/folder, or click No to close the screen. 
Move	Select a file/folder from the list and click this to relocate the file/folder to another share.
Copy	Select a file/folder from the list and click this to make a duplicate of the file/folder to another share.
Current location	This is the name of the share and folder path that you are in.
Type	The icon in this column identifies the entry as a folder or a file. The folder with an arrow pointing up is for the link that takes you to the next higher layer in the share's folder tree.
Name	This section lists the share's existing folders or files. Click to the right of the file/folder name to select the file/folder. You can also click the folder's name to navigate to a sub-folder within the folder.
Size	This field displays size of the file.
Modified Date	This field displays a file's latest modification date.
Close	Click this to close the screen.

11.5.10 Task Info

Use this screen to view eMule task details, such as status, file name, file size and its download progress.

Click **Task Info** in **Applications > eMule > Task** screen to open the following.

Figure 148 Applications > eMule > Task: Task Info

The following table describes the labels in this screen.

Table 67 Applications > eMule > Task: Task Info

LABEL	DESCRIPTION
Status	This shows the current status of the task - Waiting or Downloading .
Name	This shows the file name of the file associated with the task. You can change this file name by entering the new name and clicking Apply .
part.met File	This shows the temporary file name for an incomplete file. Files in peer-to-peer networks can be divided into several parts for easier download. Once all the parts have been downloaded, you can run one part and the file automatically rebuilds itself. If the download of the file(s) is not completed, the file parts cannot open on their own.
Hash	This shows the hash value of the download file. This is a text string that can be interpreted by eMule to check the downloaded file's integrity.
ED2K Link	This shows the ED2K link for this file. The ED2K link identifies files in the eMule network. It starts with ed2k:// and may contain the name and size of the file you want to download.
Size	This shows the size of the file associated with the task.
Done Size	This shows the size of the file that has been downloaded so far.
Complete (%)	This shows what percent of the file has been downloaded so far.
Source	This shows the total number of peers that can share the required files to the NSA eMule client.
Download Speed	This shows the download speed for the task.
Time Left	This shows how much time is needed to complete the task.
Priority	This shows the priority of this task. You can set this in Section 11.5.5 on page 236 .
Seen Complete	This shows the last time a source with the complete file was online.
Close	Click this to exit the screen.

11.5.11 eMule Search Screen

Use this screen to search for files available in an eMule server using keywords and other parameters, such as file type, file size and extension names.

Click **Applications > eMule > Search** to open the following screen.

Figure 149 Applications > eMule > Search

The following table describes the labels in this screen.

Table 68 Applications > eMule > Search

LABEL	DESCRIPTION
Search	
Enable eMule	Check this and click Apply to enable the eMule application.
Keyword(s)	Enter words that are related to the file you want to download.
File Type	Select the file type that you want to download.
Method	Select the search method you want eMule to employ.
Min Size	Enter the minimum file size you want included in the search results.
Max Size	Enter the maximum file size you want included in the search results.
Min Sources	Enter the minimum number of peers sharing the file you want to download.
Extension	Enter the file extensions separated by commas of files you want included in the search results.
Search	Click this to have the NSA search the eMule network for files that match the criteria you have set.
Clear	Click this to clear the fields.
Download	Select a file from the results and click this to start downloading the file.
This table shows the results of the search.	
File Name	This shows the name of the file(s) that match the criteria you have set.
File Size	This shows the size of the file(s) that match the criteria you have set.
Source	This shows how many peers are currently available to share this file so that the NSA can download it.

11.6 DyDNS Screen

Use this to enable and configure DyDNS.

Dynamic DNS allows you to update your current dynamic IP address with a dynamic DNS service so that anyone can contact you (such as through NetMeeting or CUSeeMe). You can also access your

FTP server or Web site on your own computer using a domain name (for instance myhost.dhs.org, where myhost is a name of your choice) that will never change instead of using an IP address that changes each time you reconnect. Your friends or relatives will always be able to call you even if they don't know your IP address.

Click **Network > DyDNS** to open the following screen.

Figure 150 Network > DyDNS

The following table describes the labels in this screen.

Table 69 Network > DyDNS

LABEL	DESCRIPTION
Gateway Information	
Internal Address	This shows the IP address assigned to the NSA by the gateway in your local network.
External Address	This shows the IP address of the NSA that can be accessed in the Wide Area Network (WAN). Note that this is not assigned by the DyDNS server.
Configuration	
Enable DyDNS	Select this to use dynamic DNS. You need to have registered a dynamic DNS account with a service provider such as www.dyndns.org. The Dynamic DNS service provider will give you a password or key.
Service Provider	Select your Dynamic DNS service provider.
Hostname	Enter your host name provided by the Dynamic DNS service.
Username	Enter your user name for your DNS account.
Password	Enter the password assigned to your DNS account.
Password (Confirm)	Confirm the password you entered.
Apply	Click this to save your changes.
Reset	Click this to clear the fields.

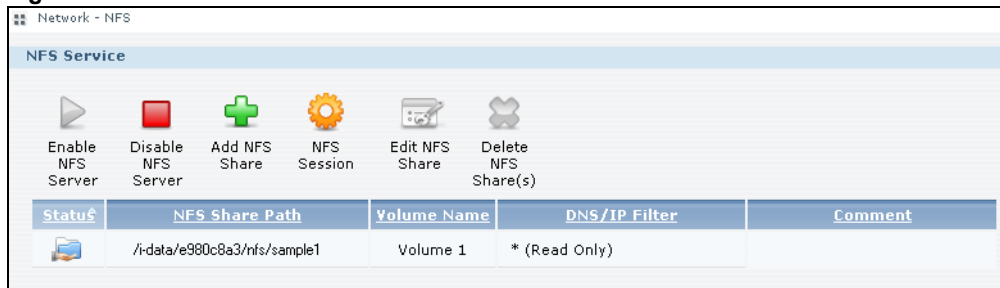
11.7 NFS Screen

Use this screen to enable and configure Network File System (NFS) settings on your NSA.

NFS is a client/server distributed file service that provides transparent file sharing for network environments. This allows shared folders in your NSA to be accessible like a local folder in a user's computer.

Click **Network > NFS** to open the following screen.

Figure 151 Network > NFS

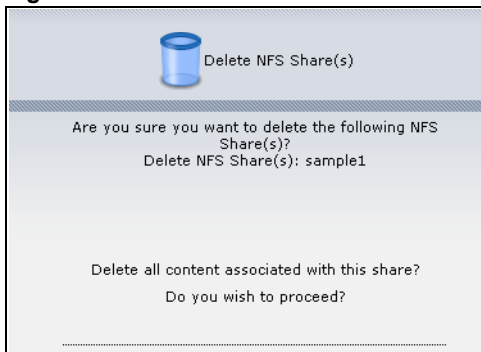
The following table describes the labels in this screen.

Table 70 Network > NFS

LABEL	DESCRIPTION
NFS Service	
Enable NFS Server	Click this to employ NFS in your NSA.
Disable NFS Server	Click this to stop using NFS. This makes all NFS shares unavailable.
Add NFS Share	Click this to add an NFS share. Refer to Section 11.7.1 on page 250 for the Add NFS Share screen.
NFS Session	Click this to view active NFS sessions. You can see the list of users who have access to the NFS shares. Refer to Section 11.7.2 on page 251 for the NFS Session screen.
Edit NFS Share	Select an NFS share from the list and click this to edit it. Refer to Section 11.7.1 on page 250 for the Edit NFS Share screen.
Delete NFS Share (s)	Select an NFS share from the list and click this to delete it.
The table lists your NFS shares. Click a column's heading to sort the entries by that criteria.	
Status	This shows whether the share is active or not.
NFS Share Path	This shows the location of the share in the NSA.
Volume Name	This shows the volume where the NFS share is located.
DN/IP Filter	This shows which domain name(s) or IP address(es) have read/write access to the NFS shares. Refer to Section 11.7.1 on page 250 for the screen where you can configure this.
Comment	This shows a short description of the share.

You see a warning screen before you delete a volume.

Figure 152 Delete an NFS Share

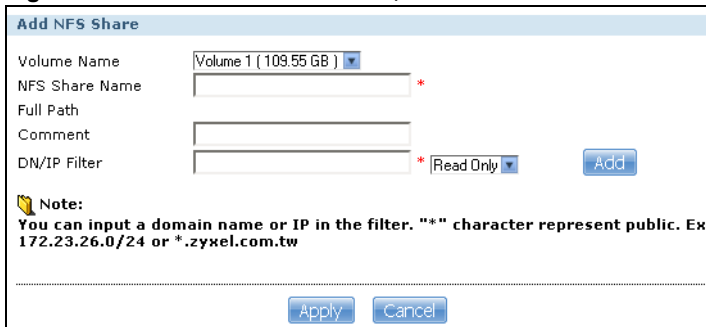
11.7.1 Add/Edit NFS Share

Use this screen to add or edit an NFS share.

Note: Some attributes of the NFS share cannot be edited.

Click **Add** or **Edit** in the **Network > NFS** screen to open the following:

Figure 153 Network > NFS: Add/Edit

The following table describes the labels in this screen.

Table 71 Network > NFS: Add/Edit

LABEL	DESCRIPTION
Volume Name	Select the volume where the folder you want to add as an NFS share is located.
NFS Share Name	Enter the name you want to give to the NFS share.
Full Path	This shows the location of the NFS share in the NSA. The NFS server assigns this path to the share folder you input.
Comment	Enter a short description for the share.

Table 71 Network > NFS: Add/Edit

LABEL	DESCRIPTION
DN/IP Filter	<p>Enter the domain name(s) or IP address(es) that can have access to the NFS share.</p> <p>Enter '*' to make the share available to all users in the network. You can also enter a wildcard, such as '*.domain.com' to indicate that all users within that network have access to the share.</p> <p>Select the access rights you want to grant to each domain name or IP address you enter and click Add.</p> <ul style="list-style-type: none"> • Read Only - Users with this access right can only view and copy files in the NFS share but cannot modify or delete them. • Read/Write - Users with this access right can view, edit or delete files in the NFS share.
Apply	Click this to save your changes.
Cancel	Click this to return to the previous screen without saving.

11.7.2 NFS Session

Use this screen to view a list of active NFS sessions. You can see which users are connected the NFS shares.

Click **NFS Session** in the **Network > NFS** screen to open the following.

Figure 154 Network > NFS: NFS Session

NFS Session				
Type	NFS Share Path	Username	Connected At	IP Address
Currently, there are no NFS sessions.				
<input type="button" value="OK"/>				

The following table describes the labels in this screen.

Table 72 Network > NFS: NFS Session

LABEL	DESCRIPTION
Type	This shows if the NFS share is active or not.
NFS Share Path	This shows the location of the share in the NSA.
Username	This shows the username of the active user connected to the NFS share.
Connected At	This displays the date and time the user last connected to the NSA in year, month, day, hour, minute, second format.
IP Address	This shows the IP address of the user accessing the NFS share.
OK	Click this to close the window.

11.8 SMART Screen

Use this screen to view indicators of your NSA's hard disk(s) health.

Self Monitoring, Analysis, and Reporting Technology (S.M.A.R.T) detects and reports the reliability of hard disks using standard indicators (called “attributes”), to help you anticipate possible disk failures.

Note: The fields included the screens may vary depending on the hard disk that you use.

Click **Storage > S.M.A.R.T** to open the following screen.

Figure 155 Storage > S.M.A.R.T

Status	Name	Temperature	Performance	Type	Volume Name	Model Name	Capacity
Healthy	disk1	46 °C	Good	jbod	Volume 1	ATA ST3120827AS 3.42	111.79 GB

The following table describes the labels in this screen.

Table 73 Storage > S.M.A.R.T

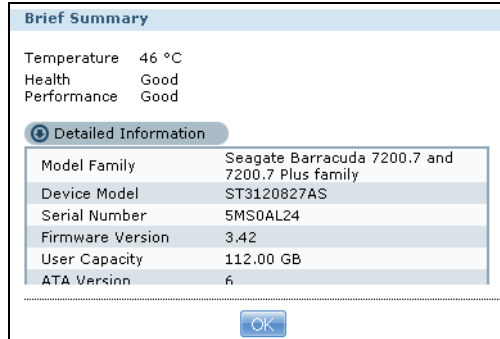
LABEL	DESCRIPTION
S.M.A.R.T. Information	
Brief Summary	Select a hard disk volume from the list and click this to display information about the volume, such as the hard disk vendor, specific model, hard disk capacity and so on. See Section 11.8.1 on page 253 to view the Brief Summary screen.
Full Summary	Select a volume and click this to display more detailed information about the volume. See Section 11.8.1 on page 253 to view the Full Summary screen.
The table lists your hard disks. Click a column's heading to sort the entries by that criteria.	
Status	This shows the condition of the hard disk volume. Go to Section 8.4 on page 167 for more information.
Name	This shows the name assigned to the hard disk.
Temperature	This shows the temperature of the hard disk in degrees celsius.
Performance	This shows your hard disk's performance. Refer to Section 11.8.2 on page 254 for more information on how S.M.A.R.T determines your hard disk's condition. This displays: <ul style="list-style-type: none"> • Good - This shows when you compare each Value with the Threshold Value and all the Value is greater than the Threshold Value. • Bad - This shows when you compare each Value with the Threshold Value and at least one Value is less than or equal to the Threshold Value.
Type	This shows volume type or file system that the hard disk is using, such as JBOD , PC Compatible Volume and RAID or FAT32 , FAT16 and NTFS . See Section 8.6.3 on page 171 for descriptions of the volume types.
Volume Name	This shows the name of the hard disk volume.
Model Name	This shows the factory model of the hard disk.
Capacity	This shows the total hard disk space of the hard disk volume.

11.8.1 SMART Brief Summary

Use this screen to display information about the volume, such as the hard disk vendor, specific model, hard disk capacity and so on.

Click **Brief Summary** in the **Storage > S.M.A.R.T** screen to display the following.

Figure 156 Storage > S.M.A.R.T: Brief Summary

The following table describes the labels in this screen.

Table 74 Storage > S.M.A.R.T: Brief Summary

LABEL	DESCRIPTION
Brief Summary	
Temperature	This shows the current temperature of the hard disk in degrees celsius.
Health	This describes the overall health of the volume based on S.M.A.R.T diagnostics.
Performance	This shows your hard disk's performance. Refer to Section 11.8.2 on page 254 for more information on how S.M.A.R.T determines your hard disk's condition. This displays: <ul style="list-style-type: none"> Good - This shows when you compare each Value with the Threshold Value and all the Value is greater than the Threshold Value. Bad - This shows when you compare each Value with the Threshold Value and at least one Value is less than or equal to the Threshold Value.
Detailed Information	
Model Family	This shows the vendor and product family of the hard disk.
Device Model	This shows the factory model of the hard disk.
Serial Number	This shows the serial number of the hard disk.
Firmware Version	This shows the firmware version installed in the hard disk.
User Capacity	This shows the total hard disk space of the hard disk volume.
ATA Version	This shows the ATA version of the hard disk, which refers to an industry standard category for storage devices and connectors used.
ATA Standard	This field displays the Advanced Technology Attachment standard the hard drive supports.
Local Time	This field displays the local time that the hard drive is using.
SMART support	This field displays whether or not the hard drive is SMART-capable.
SMART support	This field displays whether or not the hard drive has SMART monitoring turned on.
OK	Click this to close the window.

11.8.2 SMART Full Summary

Use this screen to display more details information about the volume.

Click **Full Summary** in the **Storage > S.M.A.R.T** screen to display the following.

Figure 157 Storage > S.M.A.R.T: Full Summary

ID	Attribute Name	Flag	Value	Worst	Threshold	Type	Updated	When Failed
197	Current_Pending_Sector	0x0012	100	100	000	Old_age	Always	-
195	Hardware_ECC_Recovered	0x001a	063	045	000	Old_age	Always	-
200	Multi_Zone_Error_Rate	0x0000	100	253	000	Old_age	Offline	-
198	Offline_Uncorrectable	0x0010	100	100	000	Old_age	Offline	-
12	Power_Cycle_Count	0x0032	100	100	020	Old_age	Always	-
9	Power_On_Hours	0x0032	097	097	000	Old_age	Always	-
1	Raw_Read_Error_Rate	0x000f	063	045	006	Pre-fail	Always	-
5	Reallocated_Sector_Ct	0x0033	100	100	036	Pre-fail	Always	-
7	Seek_Error_Rate	0x000f	082	060	030	Pre-fail	Always	-

The following table describes the labels in this screen.

Table 75 Storage > S.M.A.R.T: Full Summary

LABEL	DESCRIPTION
ID	This is the identification number used to tag a hard disk attribute. This is standard across all S.M.A.R.T-enabled storage devices. However it depends on the storage vendor which attributes it will allow S.M.A.R.T to diagnose.
Attribute Name	This refers to an attribute of the hard disk that S.M.A.R.T can assess. Attributes describe the hard disk's physical state, performance, wear-and-tear, and so on.
Flag	This shows a code that S.M.A.R.T uses to determine the current state of the hard disk.
Value	This is a value that corresponds to the Raw Value . Compare this with the Threshold Value . S.M.A.R.T compresses the raw value(s) into a digit from 1 to 253, where 1 indicates the worst scenario while 253 indicates the best scenario. The values 100 or 200 usually represent the mean or normal value.
Worst	This is the lowest value attained by the hard disk since S.M.A.R.T started its assessment of the hard disk.
Threshold	This is the attribute's threshold value. If the attribute's current normalized value is less than or equal to the threshold, the attribute has failed. An attribute value close to or below the threshold indicates the hard drive is no longer reliable.
Type	This shows S.M.A.R.T's assessment of the hard disk. Old_age indicates end-of-product life from old-age (normal wearing out) if the attribute value is less than or equal to the threshold. Pre-fail indicate imminent hard drive failure if the attribute value is less than or equal to the threshold. Note that just because an attribute is of the Pre-fail type does not mean your hard drive is ready to fail. It only means this if the current normalized value of the attribute is less than or equal to the threshold.

Table 75 Storage > S.M.A.R.T: Full Summary

LABEL	DESCRIPTION
Updated	This indicates when the hard drive updates the value for this attribute. <ul style="list-style-type: none"> • Always means the hard drive updates this attribute during normal operation and during offline activities. • Offline means the hard drive only updates this attribute when no one is accessing the hard drive.
When Failed	This column indicates when (if ever) the attribute failed. An attribute has failed if the normalized value is less than or equal to the threshold. <ul style="list-style-type: none"> • -: This displays if the attribute is not failing now and has never failed in the past. • FAILING_NOW: This displays if the attribute's current normalized value is less than or equal to the threshold. • In_the_past: This displays if the attribute's current normalized value is greater than the threshold but the worst recorded value is less than or equal to the threshold.
Raw Value	This is the attribute's unprocessed raw data. These values show exact amounts of time or numbers of attempts or errors. The meaning to the raw values is specific to the hard drive manufacturer. Table 42 on page 156 has some information about whether a higher or lower individual raw S.M.A.R.T. attribute value is better.
OK	Click this to close this window.

11.9 Protect Screens

The **Protect** screens include:

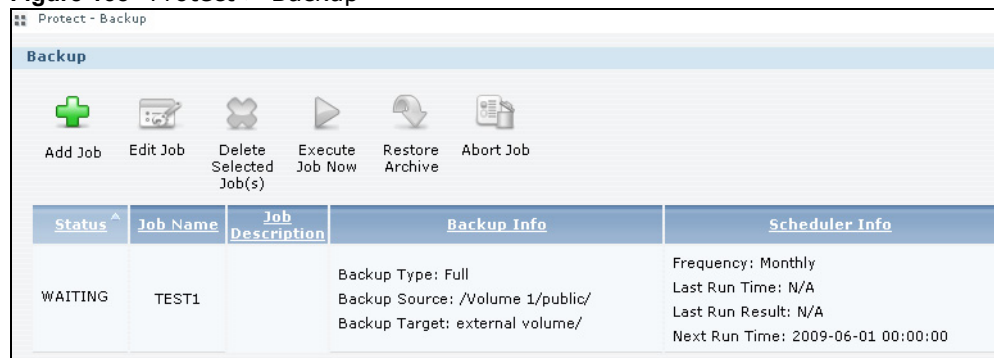
- **Backup** screens - These include steps to create and customize backup jobs.
- **Restore** screens - These include steps to restore previous backups made with the NSA.

11.10 Backup Screens

Use this screen to create and customize scheduled backup jobs for your files.

You can have several backup jobs for specific folders and time periods.

Click **Protect > Backup** to open the following screen.

Figure 158 Protect > Backup

The following table describes the labels in this screen.

Table 76 Protect > Backup

LABEL	DESCRIPTION
Backup	
Add Job	Click this to create and customize a backup job.
Edit Job	Select a backup job in the list and click this to make some changes to it.
Delete Selected Job(s)	Select a backup job in the list and click this to delete it.
Execute Job Now	Select a backup job in the list and click this to run the backup job immediately.
Restore Archive	Select a backup job in the list and click this to restore the file(s) included in that backup job to the NSA. This applies to Archive backups only. Refer to Section 11.10.8 on page 265 to see the screens.
Abort Job	Select a backup job in the list and click this to stop the process if the backup job is currently active.
Status	This shows the current state of the backup job. <ul style="list-style-type: none"> • Waiting means the backup job is not active but is scheduled to run at some time. • Running indicates that the NSA is currently doing the backup job. When the backup job is running, you can also see a progress bar.
Job Name	This identifies the backup job.
Job Description	This is a short description of the backup job.
Backup Info	This lists down the backup job details: type, source and target. Refer to Section 11.10.1 on page 256 and Section 11.10.2 on page 258 .
Scheduler Info	This shows the backup schedule, including the frequency, the time it was last run in (and whether or not it succeeded), and when it is scheduled to run again. The times use yyyy-mm-dd hh:mm:ss format. Refer to Section 11.10.4 on page 261 .

11.10.1 Backup: Step 1

Use this screen to specify the job information and back up type.

Click **Add Job** in the **Protect > Backup** screen to open the following:

Figure 159 Protect > Backup: Step 1

The following table describes the labels in this screen.

Table 77 Protect > Backup: Step 1

LABEL	DESCRIPTION
Job Information	
Job Name	Enter a name to identify the backup job.
Job Description	Enter a short description (up to 100 keyboard characters) for the backup job.
Backup Type	<p>Choose the backup type that you want the NSA to implement for the backup job.</p> <p>Archive - This is a backup of the source folder in an archive format. Once you backup your files in the target folder, you cannot access the files individually unless you have the extracting tool used by the NSA. If there are existing files in the target folder prior to the NSA's backup job, the files remain undisturbed. You can also choose between the following types of archive:</p> <ul style="list-style-type: none"> Full - The NSA does a fresh backup each time. This provides the most protection but also requires the most storage space. Incremental - The NSA backs up new or modified files from the source folder since the last backup. The first backup is a full backup. You can also do a full backup after several incremental backups. Enter how many incremental backups the NSA runs before it performs a full backup of the source folder. You must keep the latest full backup to be able to restore the files later. <p>Synchronization - This does a backup of individual files. If you use this type, you cannot use the Restore feature of the NSA. You can also choose between the following types of synchronization:</p> <ul style="list-style-type: none"> Mirror - The NSA deletes all data in the target folder before running the backup. It makes the target folder identical to the source folder. Publish - The NSA does a backup of individual files to the target folder without overwriting existing files in that folder. It makes a copy of the source files.
Next	Click this to go to the next step.

11.10.2 Backup: Step 2

Use this screen to specify where the files you want to backup are located and set where you want the backup to be stored.

Figure 160 Protect > Backup: Step 2

Protect - Backup

Add a new backup Job

Step 2

Backup Source

Volume 1

Selected Source Folders

Backup Target

Remote

Remote NSA Address

Username

Password

Share Name

Test Connection

Local

External

Previous Next

The following table describes the labels in this screen.

Table 78 Protect > Backup: Step 2

LABEL	DESCRIPTION
Backup Source	<p>Select an (internal) volume and the folders and files to back up using this tree interface.</p> <p>Click  to browse through folders, sub-folders and files.</p> <p>Click  to close a folder in the tree. This is useful if there are many folders or files that you wish to hide from view.</p> <p>Click <input type="checkbox"/> to select a folder or file to back up. This also selects all sub-folders and files.</p> <p>Click <input checked="" type="checkbox"/> to deselect the folder or file. This also deselects all sub-folders and files.</p> <p>More ...  and More ...  appear when there are too many folders/files to display. Click the arrows to scroll up or down through the folders/files.</p> <p><input checked="" type="checkbox"/> for a folder means all sub-folders and files and new folders/files added later will be backed up.</p> <p><input checked="" type="checkbox"/> for a file means the file will be backed up.</p> <p><input type="checkbox"/> (a grayed out check box) for a folder means that only some sub-folders and files under the folder will be backed up. Newly added folders/files will NOT be backed up.</p> <p> means the file structure is still loading. Please wait for the folders/files to display.</p> <p>Note: If you select to back up an entire folder <input checked="" type="checkbox"/> and then de-select a sub-folder or file within that folder, the main folder icon will turn <input type="checkbox"/> and any new sub-folders and files added to this main folder after the initial backup configuration will NOT be backed up.</p> <p>A list of your select folders and files displays below the selection fields.</p>
Selected Source Folders	This shows the path of the backup source folder you selected.
Backup Target	Select the target folder where you want to place your backup.
Remote	<p>Select this to back up to another device.</p> <p>For Archives:</p> <p>The remote device can be another NSA in the network. Fill in the following fields in order to be able to access it.</p> <ul style="list-style-type: none"> • Remote NSA Address • Username • Password • Share Name <p>Click Test Connection to see if your NSA can communicate with the remote device.</p> <p>For Synchronization:</p> <p>The remote device must be another NSA compatible with the NSA's synchronization feature. Fill in the following fields in order to be able to access it.</p> <ul style="list-style-type: none"> • Remote NSA Address • Username (always "admin") • Remote Admin's Password <p>Click Show target content to connect to the remote NSA so you can select the target share for the backup.</p>
Local	Select this if you want to place your backup in another volume in the NSA. Select the folder where you want to place the backup.
External	Select this if you have a USB hard disk connected to the NSA that you want to use for your backup. Select the folder where you want to place the backup.

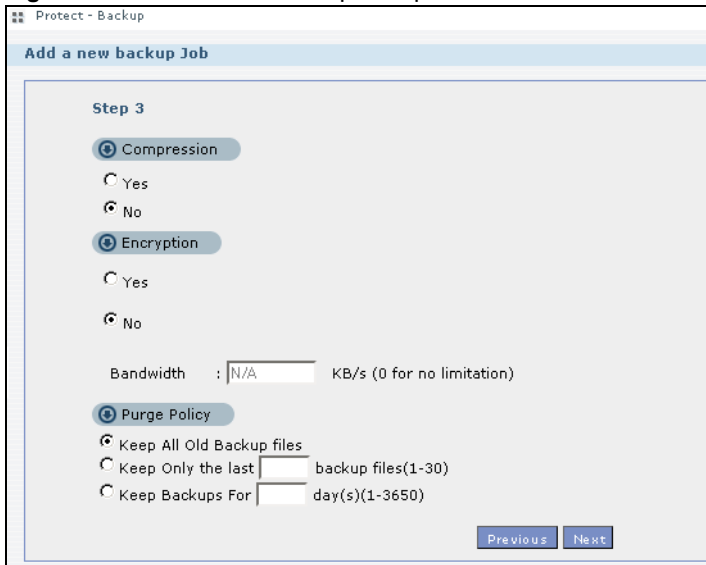
Table 78 Protect > Backup: Step 2

LABEL	DESCRIPTION
Previous	Click this to go back to the previous screen.
Next	Click this to go to the next screen.

11.10.3 Backup: Step 3

Use this screen to specify compression, encryption and purge policies for the backup job. This step is only available if you are doing an archive backup or a synchronization backup to a remote target.

Figure 161 Protect > Backup: Step 3

The following table describes the labels in this screen.

Table 79 Protect > Backup: Step 3

LABEL	DESCRIPTION
Compression	Select Yes if you want NSA to compress the files for your backup. Otherwise, choose No . In an Archive backup, compression is a method of packing computing files in a way that saves hard disk space. For a Synchronization backup (to a remote target), the source data will be compressed before the transmission to reduce the transmission time. It is used in slow networks only.
Encryption	Select Yes if you want NSA to encrypt the files for your backup. Otherwise, choose No . In an Archive backup, this means using a password to secure files. For a Synchronization backup (to a remote target), this means securing the file transfer session. However the final file stored on the remote NSA is unencrypted. This takes a long time. Make sure you really need this feature before enabling it.
Bandwidth	Restrict the bandwidth of synchronization backups to help stop them from using all of your network connection’s available bandwidth. This is more important when backing up to a remote NSA or computer through the Internet.

Table 79 Protect > Backup: Step 3

LABEL	DESCRIPTION
Purge Policy	<p>The NSA maintains the files that have been included in your backups. However to save hard disk space, you can choose to delete files that have been included in previous backups.</p> <ul style="list-style-type: none"> Select Keep All Old Backup files to store all files that have been included in previous backups. If you want to store a certain number of backup files, select Keep Only the last n backup files (1-30). Enter a value (n) from 1 to 30 to specify how many backups the NSA stores. All backup files older than the last one are deleted. You will not be able to recover files that existed (only) in those previous backups. Select this if backup space is limited and recovery of old files is not important. If you want to store all backups for a certain time period, select Keep Backups for n day(s)(1-3650). Enter a value (n) from 1 to 3650 to specify how many days the NSA stores all backup files. After this day has expired, all backup files will be deleted.
Previous	Click this to go back to the previous screen.
Next	Click this to go to the next screen.

11.10.4 Backup: Step 4

Click this to specify the schedule for the backup job. The backup job automatically runs according to the schedule that you set in this screen.

Figure 162 Protect > Backup: Step 4

The following table describes the labels in this screen.

Table 80 Protect > Backup: Step 4

LABEL	DESCRIPTION
Scheduler	
Backup Frequency	Select from Hourly , Daily , Weekly and Monthly backup intervals. The screen changes depending on the item you select.
Every how many hours?	This is only available if you selected Hourly as your backup frequency. Select every how many hours the NSA performs the backup job.
On which minute of the hour?	This is only available if you selected Hourly as your backup frequency. Select the minute (from 0 to 59) in an hour when the NSA performs the backup job.

Table 80 Protect > Backup: Step 4

LABEL	DESCRIPTION
Start Time (hh:mm)	This is available if you selected Daily , Weekly or Monthly as your backup frequency. Select the time in hour:minute format when you want the NSA to perform the backup job.
Every how many days?	This is only available if you selected Daily as your backup frequency. Enter the interval between days when the NSA performs the backup job.
Every how many weeks?	This is only available if you selected Weekly as your backup frequency. Enter the interval between weeks when NSA performs the backup job.
Step 1: Please select the month(s) of a year	This is only available if you selected Monthly as your backup frequency. Select the month(s) when you want the NSA to perform the backup job.
Step 2: Please select the day of the month	This is only available if you selected Monthly as your backup frequency. Select the day in a month when you want the NSA to perform the backup job.
Previous	Click this to go back to the previous screen.
Done	Click this to close the screen.

11.10.5 Edit Job Screen

Use this screen to edit an existing backup job. Some attributes of the backup job cannot be changed, such as the name, backup type, source folder and so on.

11.10.6 Edit Job: Step 1

Click **Protect > Backup**. Select a backup job from the list and click **Edit Job** to open the following.

Figure 163 Protect > Backup > Edit: Step 1

The following table describes the labels in this screen.

Table 81 Protect > Backup > Edit: Step 1

LABEL	DESCRIPTION
Job Settings	
Job Name	This field is read-only and shows the name of the backup job.
Job Description	Enter a short description for the backup job.
Backup Type	This field is read-only and shows the backup type.
Source folder(s)/file(s)	This is read-only and shows the path of the source folder for backup.
Backup Target	This field is read-only and shows on which volume (whether internal or external) the backup files are stored. If the target location is a remote NSA, this shows the remote IP address.
Target Path	This field is read-only and shows the target folder for the backup files.
Compression	This field is read-only and shows whether the backup employs compression. Compression reduces the size of the file that you want to back up. Backup is then faster, but restoring may be slower, so if backup space is not a concern and recovery speed is, then turn off compression.
Encryption	This field is read-only and shows whether the backup employs encryption. You can have the NSA use a password to encrypt the backup files.

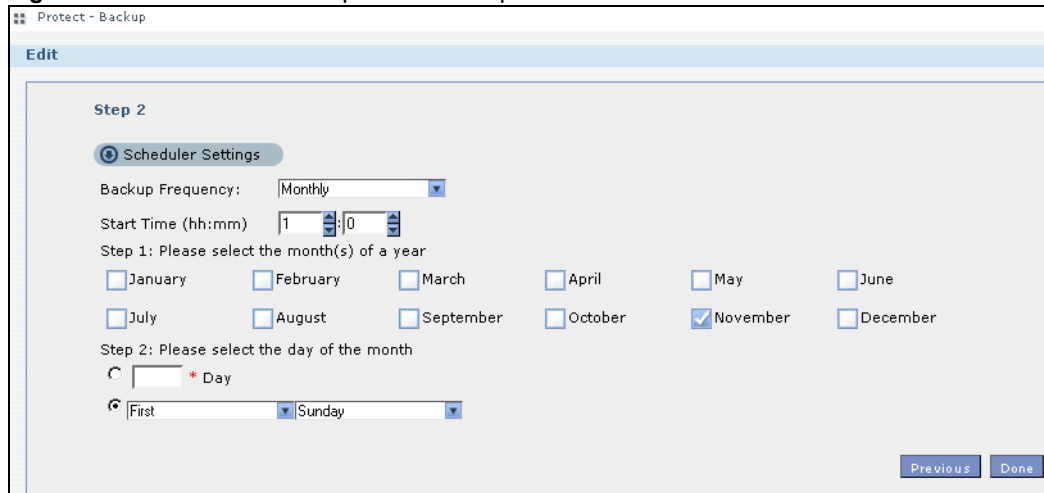
Table 81 Protect > Backup > Edit: Step 1

LABEL	DESCRIPTION
Bandwidth	For backups to a remote NSA, you can restrict the bandwidth to help prevent the backups from using all of your network connection's available bandwidth. This is more important when backing up to a remote NSA or computer through the Internet.
Purge Policy	<p>The NSA maintains the files that have been included in your backups. However to save hard disk space, you can choose to delete files that have been included in previous backups.</p> <ul style="list-style-type: none"> • Select Keep All Old Backup files to store all files that have been included in previous backups. • If you want to store a certain number of backup files, select Keep Only the last n backup files (1-30). Enter a value (n) from 1 to 30 to specify how many backups the NSA stores. All backup files older than the last one are deleted. You will not be able to recover files that existed (only) in those previous backups. Select this if backup space is limited and recovery of old files is not important. • If you want to store all backups for a certain time period, select Keep Backups for n day(s)(1-3650). Enter a value (n) from 1 to 3650 to specify how many days the NSA stores all backup files. After this day has expired, all backup files will be deleted.
Next	Click this to go to the next screen.

11.10.7 Edit Job: Step 2

Use this screen to edit the schedule for the backup job.

Figure 164 Protect > Backup > Edit: Step 2

The following table describes the labels in this screen.

Table 82 Protect > Backup > Edit: Step 2

LABEL	DESCRIPTION
Scheduler Settings	
Backup Frequency	Edit this by selecting from Hourly , Daily , Weekly and Monthly backup intervals. The screen changes depending on the item you select.
Every how many hours?	This is only available if you selected Hourly as your backup frequency. Select every how many hours the NSA performs the backup job.
On which minute of the hour?	This is only available if you selected Hourly as your backup frequency. Select the minute (from 0 to 59) in an hour when the NSA performs the backup job.

Table 82 Protect > Backup > Edit: Step 2

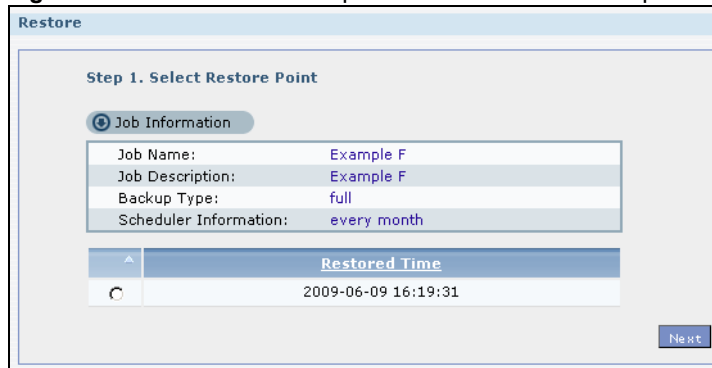
LABEL	DESCRIPTION
Start Time (hh:mm)	This is available if you selected Daily , Weekly or Monthly as your backup frequency. Select the time in hour:minute format when you want the NSA to perform the backup job.
Every how many days?	This is only available if you selected Daily as your backup frequency. Enter the interval between days when the NSA performs the backup job.
Every how many weeks?	This is only available if you selected Weekly as your backup frequency. Enter the interval between weeks when NSA performs the backup job.
Step 1: Please select the month(s) of a year	This is only available if you selected Monthly as your backup frequency. Select the month(s) when you want the NSA to perform the backup job.
Step 2: Please select the day of the month	This is only available if you selected Monthly as your backup frequency. Select the day in a month when you want the NSA to perform the backup job.
Previous	Click this to go back to the previous screen.
Done	Click this to close the screen.

11.10.8 Restore Archive Screen

Use this screen to restore previous backups made with the NSA.

11.10.9 Restore Archive: Step 1

Click **Protect > Backup** screen ([Section 11.10 on page 255](#)). You can restore a previous backup job by selecting a backup job from the list and clicking **Restore Archive**.

Figure 165 Protect > Backup > Restore Archive: Step 1

The following table describes the labels in this screen.

Table 83 Protect > Backup > Restore Archive: Step 1

LABEL	DESCRIPTION
Step 1. Select Restore Source	Select a previous archive backup that you want to restore to the NSA.
Job Information	
Job Name	This is the name to identify the backup job.

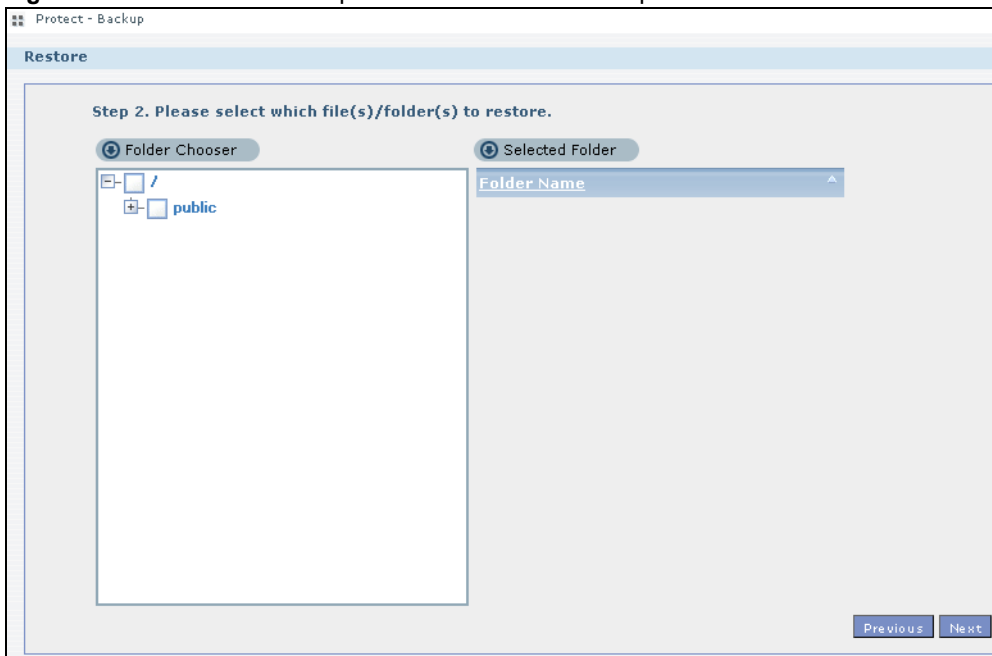
Table 83 Protect > Backup > Restore Archive: Step 1

LABEL	DESCRIPTION
Job Description	This is a short description (up to 100 keyboard characters) for the backup job.
Backup Type	This is the type of backup implemented for the backup job.
Scheduler Information	This field displays the backup's frequency.
Restored Time	Select a previous backup in the list that you want to restore to your NSA.
Next	Click this to go to the next screen.

11.10.10 Restore Archive: Step 2

Use this screen to select the folder where the archive you want to restore is located.

Figure 166 Protect > Backup > Restore Archive: Step 2

The following table describes the labels in this screen.

Table 84 Protect > Backup > Restore Archive: Step 2

LABEL	DESCRIPTION
Step 2. Please select which file(s)/folder(s) to restore.	
Folder Chooser	Select the folder where the backup you want to restore is located.
Selected Folder	This shows the path of the folder you selected.
Previous	Click this to go back to the previous screen.
Next	Click this to go to the next screen.

11.10.11 Restore Archive: Step 3

Use this screen to select the location in the NSA where you want to restore your backup.

Figure 167 Protect > Backup > Restore Archive: Step 3

The following table describes the labels in this screen.

Table 85 Protect > Backup > Restore Archive: Step 3

LABEL	DESCRIPTION																				
Step 3. Set a restore target and start restoring																					
Original Location	Select this to restore the files to their original location in the NSA.																				
Other Location	Click this to select a folder where you want to place the restored files. Click Browse to open the following screen. <div data-bbox="571 930 1149 1344" style="border: 1px solid black; padding: 5px; margin: 10px 0;"> <p>Browse ...</p> <p>Volume [Volume 1 (109.55 GB)]</p> <p>Current Location: /</p> <table border="1"> <thead> <tr> <th>Type</th> <th>Name</th> </tr> </thead> <tbody> <tr> <td>..</td> <td>..</td> </tr> <tr> <td>Folder</td> <td>BC</td> </tr> <tr> <td>Folder</td> <td>admin</td> </tr> <tr> <td>Folder</td> <td>lost+found</td> </tr> <tr> <td>Folder</td> <td>music</td> </tr> <tr> <td>Folder</td> <td>nfs</td> </tr> <tr> <td>Folder</td> <td>photo</td> </tr> <tr> <td>Folder</td> <td>public</td> </tr> <tr> <td>Folder</td> <td>video</td> </tr> </tbody> </table> <p style="text-align: right;">Apply Cancel</p> </div> <ul style="list-style-type: none"> • Volume - Select a volume from the list. • Current Location - This is the location of the selected folder. • Type - This identifies the item as a file or folder. • Name - This is the name of the folder/file. <p>Click Apply to save your settings and Cancel to close the screen.</p>	Type	Name	Folder	BC	Folder	admin	Folder	lost+found	Folder	music	Folder	nfs	Folder	photo	Folder	public	Folder	video
Type	Name																				
..	..																				
Folder	BC																				
Folder	admin																				
Folder	lost+found																				
Folder	music																				
Folder	nfs																				
Folder	photo																				
Folder	public																				
Folder	video																				
Previous	Click this to go back to the previous screen.																				
Done	Click this to run the restore process and go back to the Backup screen.																				

11.11 Restore Screen

Use this screen to restore previous backups made with the NSA, including archives and folders from internal, external or remote NSAs to the NSA.

11.11.1 Restore: Step 1

You can access this screen by clicking **Protect > Restore**.

Figure 168 Protect > Restore: Step 1

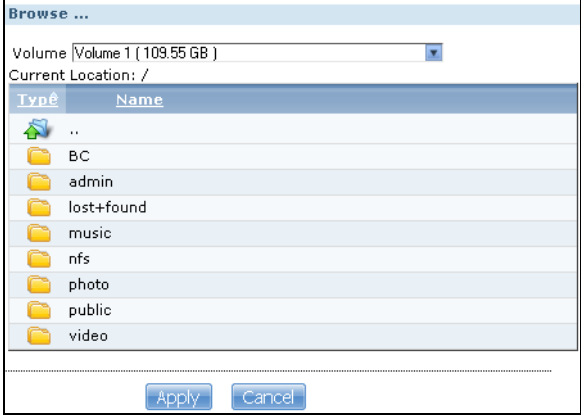

The following table describes the labels in this screen.

Table 86 Protect > Restore: Step 1

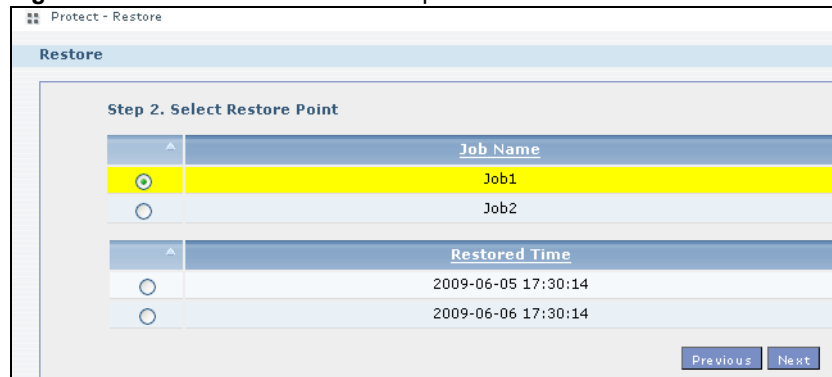
LABEL	DESCRIPTION
Step 1. Select Restore Source	Select a previous archive backup that you want to restore to the NSA. Select Remote NSA if the file is in another NSA in the network that you used for your backup. Fill in the fields below when you choose this option. Select Internal or External Volume if you want to use another volume in the NSA or an attached USB hard disk for your backup. Click Browse to select the backup file.
IP Address	Enter the address of the NSA you want to use.
User	Enter the username you use to access the NSA.
Password	Enter the password of your NSA account.
Share Name	Enter the name of the share you want to use.
Test Connection	Click this to test your connection to the remote NSA that you have specified in the fields above.

Table 86 Protect > Restore: Step 1

LABEL	DESCRIPTION
Browse	<p>Click this to select where the previous backup that you want to restore is located.</p>  <ul style="list-style-type: none"> • Volume - Select a volume from the list. • Current Location - This is the location of the selected folder. • Type - This identifies the item as a file or folder. • Name - This is the name of the folder/file. <p>Click Apply to save your settings and Cancel to close the screen.</p>
Next	Click this to go to the next screen.

11.11.2 Restore: Step 2

Select a previous archive backup that you want to restore to the NSA.

Figure 169 Protect > Restore: Step 2

The following table describes the labels in this screen.

Table 87 Protect > Restore: Step 2

LABEL	DESCRIPTION
Step 2. Select Restore Point	<p>If you selected Remote NSA for the backup you want to restore, you can see a list of all the backups you performed in the Job Name table.</p> <p>If you selected Internal or External Volume for the backup you want to restore, you can see a list of restore times for the backups you performed in the Restored Time table.</p>
Job Name	Select a previous backup job in the list that you want to restore to your NSA. Once you choose a job name, all available restore times for that backup job shows in the Restored Time table.

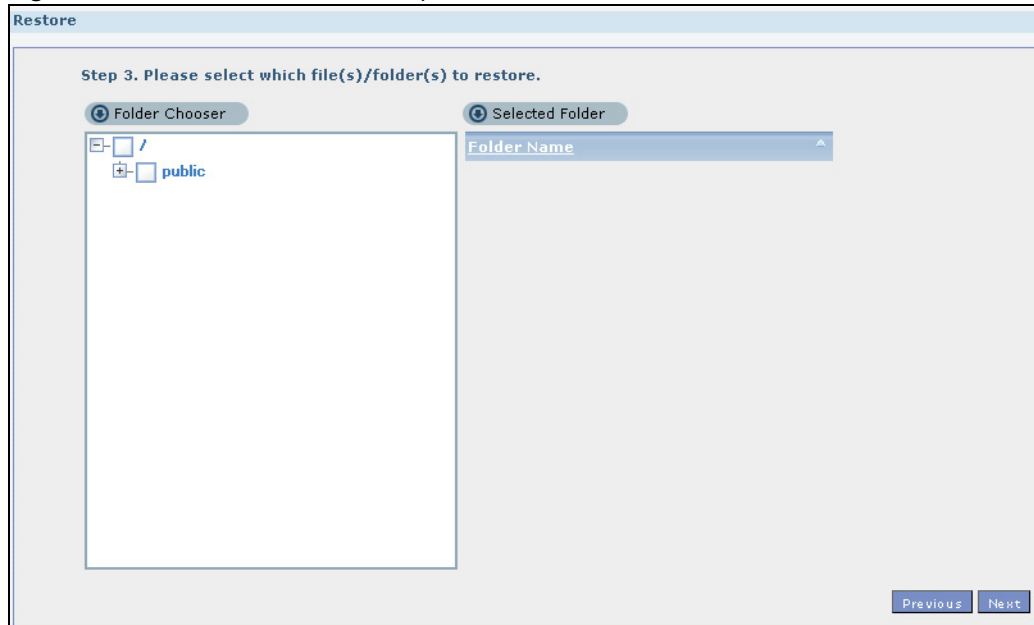
Table 87 Protect > Restore: Step 2

LABEL	DESCRIPTION
Restored Time	Select a previous backup job in the list that you want to restore to your NSA.
Previous	Click this to go back to the previous screen.
Next	Click this to go to the next screen.

11.11.3 Restore: Step 3

Use this screen to select the folder where the archive you want to restore is located.

Figure 170 Protect > Restore: Step 3

The following table describes the labels in this screen.

Table 88 Protect > Restore: Step 3

LABEL	DESCRIPTION
Step 3. Please select which file(s)/folder(s) to restore.	
Folder Chooser	Select the folder where the backup you want to restore is located.
Selected Folder	This shows the path of the folder you selected.
Previous	Click this to go back to the previous screen.
Next	Click this to go to the next screen.

11.11.4 Restore: Step 4

Use this screen to select the location in the NSA where you want to restore your backup.

Figure 171 Protect > Restore: Step 4

The following table describes the labels in this screen.

Table 89 Protect > Restore: Step 4

LABEL	DESCRIPTION
Step 3. Set a restore target and start restoring	
Browse	<p>Click this to select a folder where you want to place the restored files.</p> <ul style="list-style-type: none"> • Volume - Select a volume from the list. • Current Location - This is the location of the selected folder. • Type - This identifies the item as a file or folder. • Name - This is the name of the folder/file. <p>Click Apply to save your settings and Cancel to close the screen.</p>
Previous	Click this to go back to the previous screen.
Done	Click this to run the restore process and go back to the Backup screen.

11.12 Polkast Setup

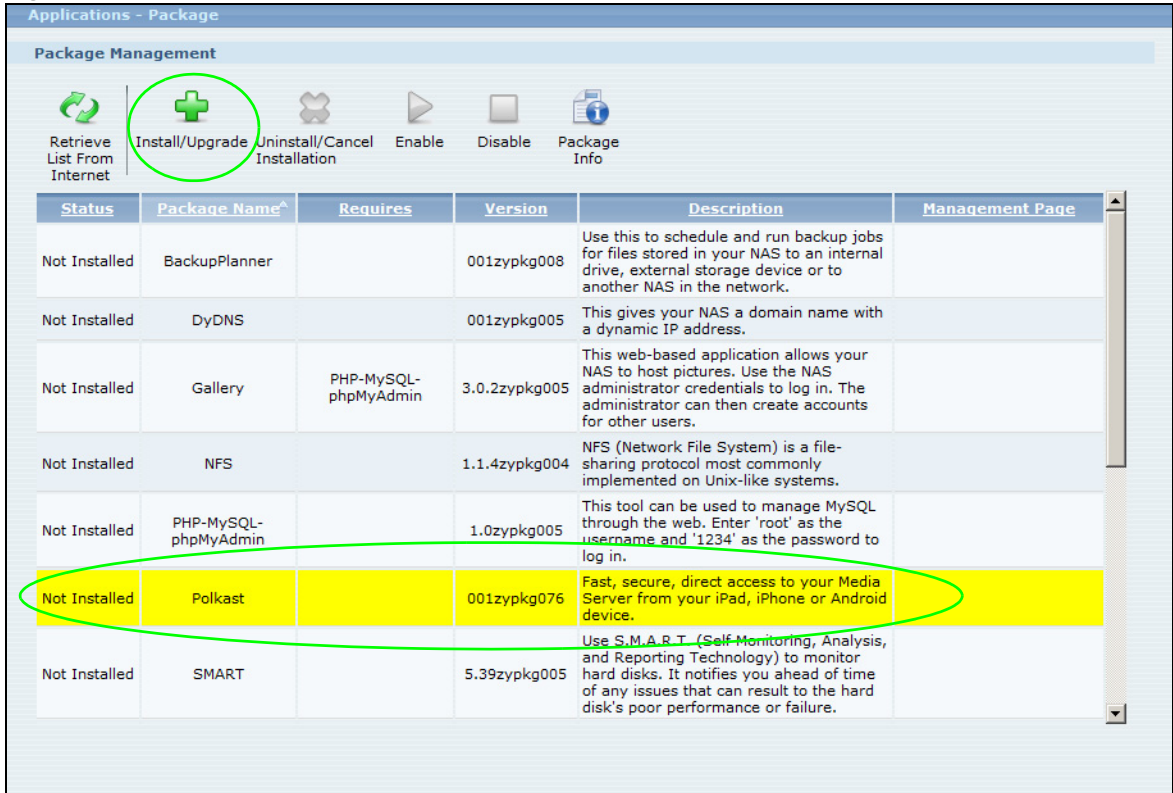
Use the **Package Management** screen to install the Polkast package. Use Polkast for fast, secure, direct access to your Media Server from your iPad, iPhone or Android device. Use the following procedure to install the Polkast package.

Note: Polkast is supported in the NSA310, NSA320, and NSA325 models.

- 1 Click **Applications > Package** and select **Polkast**. Then select the **Install/Upgrade** icon.

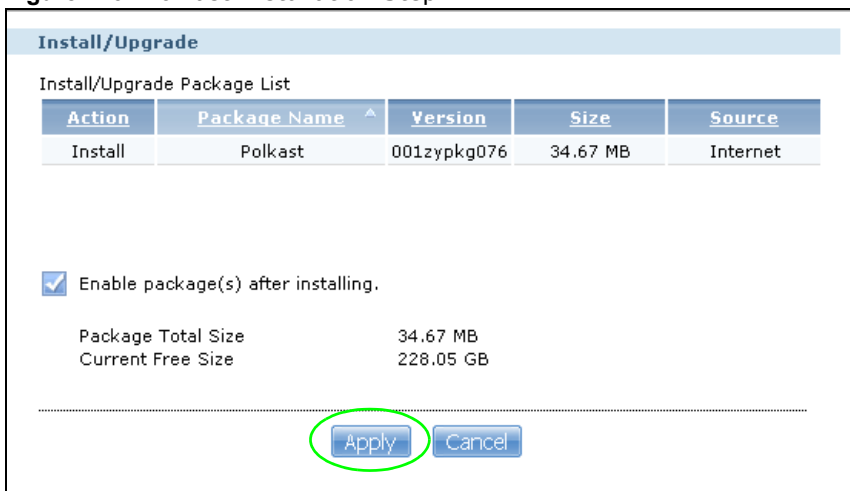
Note: If Polkast does not appear, click the **Retrieve List from Internet** icon to update the list.

Figure 172 Polkast Installation Step 1

- 2 The following confirmation screen appears. Click **Apply**. The NSA must have a connection to the Internet to download the Polkast package.

Figure 173 Polkast Installation Step 2

- 3 The installation progress appears in the Polkast row.

Figure 174 Polkast Installation Step 3

Applications - Package

Package Management

Retrieve List From Internet | Install/Upgrade | Uninstall/Cancel Installation | Enable | Disable | Package Info

Status	Package Name [^]	Requires	Version	Description	Management Page
Not Installed	BackupPlanner		001zypkg008	Use this to schedule and run backup jobs for files stored in your NAS to an internal drive, external storage device or to another NAS in the network.	
Not Installed	DyDNS		001zypkg005	This gives your NAS a domain name with a dynamic IP address.	
Not Installed	Gallery	PHP-MySQL-phpMyAdmin	3.0.2zypkg005	This web-based application allows your NAS to host pictures. Use the NAS administrator credentials to log in. The administrator can then create accounts for other users.	
Not Installed	NFS		1.1.4zypkg004	NFS (Network File System) is a file-sharing protocol most commonly implemented on Unix-like systems.	
Not Installed	PHP-MySQL-phpMyAdmin		1.0zypkg005	This tool can be used to manage MySQL through the web. Enter 'root' as the username and '1234' as the password to log in.	
Installing 25%	Polkast		001zypkg076	Fast, secure, direct access to your Media Server from your iPad, iPhone or Android device.	
Not Installed	SMART		5.39zypkg005	Use S.M.A.R.T. (Self Monitoring, Analysis, and Reporting Technology) to monitor hard disks. It notifies you ahead of time of any issues that can result to the hard disk's poor performance or failure.	

- 4 A link appears in the **Management Page** column after installation finishes. Click this link.

Figure 175 Polkast Installation Step 4

Status	Package Name	Requires	Version	Description	Management Page
Not Installed	BackupPlanner		001zypkg008	Use this to schedule and run backup jobs for files stored in your NAS to an internal drive, external storage device or to another NAS in the network.	
Not Installed	DyDNS		001zypkg005	This gives your NAS a domain name with a dynamic IP address.	
Not Installed	Gallery	PHP-MySQL-phpMyAdmin	3.0.2zypkg005	This web-based application allows your NAS to host pictures. Use the NAS administrator credentials to log in. The administrator can then create accounts for other users.	
Not Installed	NFS		1.1.4zypkg004	NFS (Network File System) is a file-sharing protocol most commonly implemented on Unix-like systems.	
Not Installed	PHP-MySQL-phpMyAdmin		1.0zypkg005	This tool can be used to manage MySQL through the web. Enter 'root' as the username and '1234' as the password to log in.	
Enabled	Polkast		001zypkg076	Fast, secure, direct access to your Media Server from your iPad, iPhone or Android device.	http://172.23.26.13/pkg/Polkast
Not Installed	SMART		5.39zypkg005	Use S.M.A.R.T. (Self Monitoring, Analysis, and Reporting Technology) to monitor hard disks. It notifies you ahead of time of any issues that can result to the hard disk's poor performance or failure.	

- The Polkast login screen appears. Click the link to create a new account or enter your login information for an existing account.

Figure 176 Polkast Login

polkast

Could not logon automatically.

Polkast connects your mobile devices, computers and media server directly to create your own secure personal cloud.

With Polkast, you can securely access your entire file library stored on this media server any time from your computer, iPad, iPhone or Android device. Please login or register for a Polkast account here, then visit polkast.com to download the free companion applications.

If you don't have a Polkast account, it's easy and fast to create one. [Click here to create a new account.](#)

Polkast is offline.

Email

Password

Device name
 Use system hostname

[Login](#)

[Can't access your account?](#)

NOTE: Polkast mobile apps are freely available on Apple App Store, Amazon AppStore and Android Market. Search for "polkast" in your device app store.

For more information visit, www.polkast.com.

Note: For more information on using Polkast, visit www.polkast.com. Get free Polkast mobile apps from the Apple App Store, Amazon AppStore, and Android Market. For Polkast Pro users the NSA does not count as a second homebase for pricing purposes.

11.13 Technical Reference

This section provides technical background information on the topics discussed in this chapter.

11.13.1 S.M.A.R.T Attributes

The following table describes some common S.M.A.R.T. attributes. If a higher or lower raw attribute value is better, it is indicated in the **BETTER** column. Since S.M.A.R.T. attributes and their

definitions vary by manufacturer, refer to the hard drive manufacturer for details about the attributes your hard drive supports.

Table 90 S.M.A.R.T. Attributes

ID	ATTRIBUTE NAME	BETTER	DESCRIPTION
01	Read Error Rate	Low	Shows the rate of hardware read errors. If this is not zero, there is a problem with the disk surface or the read/write heads.
02	Throughput Performance	High	This is the hard drive's general (overall) throughput performance. A decreasing value indicates a problem.
03	Spin-Up Time	Low	This is the average number of milliseconds the hard drive took for spindle spin up (from zero RPM to fully operational).
04	Start/Stop Count		The total number of spindle start and stop cycles.
05	Reallocated Sectors Count	Low	Total number of reallocated sectors on the hard drive. When the hard drive detects a read/write/verification error, it marks the sector as "reallocated" and transfers the data to a specially reserved (spare) area. The process is also known as remapping with "reallocated" sectors known as remaps. The more sectors the hard drive has to reallocate, the slower read and write speeds become.
06	Read Channel Margin		This is the margin of a channel when it reads data.
07	Seek Error Rate	Low	This is the rate of the magnetic heads' seek errors. A failure in the mechanical positioning system, such as servo damage or a thermal widening of the disk, results in seek errors. An increasing number of seek errors indicate the condition of the disk surface and the mechanical subsystem are worsening.
08	Seek Time Performance	High	This is an average performance indicator for the seek operations of the magnetic heads. Mechanical subsystem problems cause this value to decrease.
09	Power-On Hours (POH)	Low	This is how many hours the hard drive has been in a power-on state. The raw value lists the total number of hours (or minutes, or seconds depending on the manufacturer).
10	Spin Retry Count	Low	This is the total number of spin start retry attempts. This is the number of attempts to spin up to fully operational speed the hard drive has made when the first attempt did not succeed. An increase in this value is an indicator of hard disk mechanical subsystem problems.
11	Recalibration Retries	High	This is the number of times recalibration was requested when the first attempt did not succeed. A decrease in this value is an indicator of hard disk mechanical subsystem problems.
12	Device Power Cycle Count		This is the number of times the hard drive has gone through a full power on and power off.
13	Soft Read Error Rate	Low	This is the number of uncorrected read errors the hard drive has reported. If this is not zero, back up your data.
190	Airflow Temperature	Low	This indicates the temperature of the airflow measured by a Western Digital hard drive.
190	Temperature Difference from 100	High	This indicates the value of 100 - the temperature in degrees Celsius. Manufacturers can set a minimum threshold that corresponds to a maximum temperature.
191	G-sense error rate	Low	This is the number of mistakes caused by impact loads.
192	Power-off Retract Count	Low	This is how many times the heads are loaded off the media.
193	Load/Unload Cycle	Low	This is the number of load and unload cycles into head landing zone position.

Table 90 S.M.A.R.T. Attributes (continued)

ID	ATTRIBUTE NAME	BETTER	DESCRIPTION
194	Temperature	Low	This is the hard drive's internal temperature.
195	Hardware ECC Recovered	High	This is the time between ECC (Error Correction Code)-corrected errors.
196	Reallocation Event Count	Low	This is the total number of reallocation (remap) operations. The raw value is the total attempts to move data from reallocated sectors to a spare area. Successful and unsuccessful attempts are both included.
197	Current Pending Sector Count	Low	This is the number of unstable sectors awaiting reallocation. If the sector is later successfully written or read, this value decreases and reallocation is not performed. Only failed write attempts cause a reallocation, not read errors. This can be difficult to test since only direct I/O writes to the disk cause reallocations, not cached writes.
198	Uncorrectable Sector Count	Low	This is the number of errors reading or writing a sector that were not correctable. An increase in this value is an indicator of disk surface defects or mechanical subsystem problems.
199	UltraDMA CRC Error Count	Low	This is the number of data transfer errors through the interface cable according to the ICRC (Interface Cyclic Redundancy Check).
200	Write Error Rate / Multi-Zone Error Rate	Low	This is the total number of errors in writing sectors.
201	Soft Read Error Rate	Low	This is the number of read/write head off-track errors. If the value is not zero, make a backup.
202	Data Address Mark Errors	Low	This is the number of data address mark errors. This could also be a different, manufacturer-specific attribute.
203	Run Out Cancel	Low	This is the number of ECC (Error Correction Code) errors.
204	Soft ECC Correction	Low	This is the number of errors corrected by software ECC (Error Correction Code).
205	Thermal Asperity Rate (TAR)	Low	This is the number of thermal asperity errors. Thermal asperity is a read signal spike caused by sensor temperature rise due to touching the disk surface or contaminant particles.
206	Flying Height		This is the height of the hard drive's read/write heads above the disk surface.
207	Spin High Current		This is the quantity of high current used to spin up the drive.
208	Spin Buzz		This is the number of buzz routines to spin up the drive. When the arm holding the read/write heads is stuck, the motor driving it tries to oscillate the arm to free it. This causes an audible vibration.
209	Offline Seek Performance		This is the hard drive's seek performance during offline operations. Offline operations are tests the drive does itself as opposed to those that an external diagnostic tool has it do. Seek performance is how quickly the drive moves from track to track.
220	Disk Shift	Low	This is how far the disk has moved relative to the spindle (this kind of shift is usually due to shock).
221	G-Sense Error Rate	Low	This is the number of errors that have resulted from external vibration and shock.
222	Loaded Hours		This is how long the hard drive has operated under data load (this requires movement of the magnetic head armature).
223	Load/Unload Retry Count		This is how many time the magnetic head has changed position.
224	Load Friction	Low	This is resistance caused by friction in mechanical parts during operation.

Table 90 S.M.A.R.T. Attributes (continued)

ID	ATTRIBUTE NAME	BETTER	DESCRIPTION
225	Load/Unload Cycle Count	Low	This is the total number of load cycles.
226	Load 'In'-time		This is the total time that the magnetic heads actuator has had a load (not been in the parking area).
227	Torque Amplification Count	Low	This is the number of attempts to compensate for variations in platter speed.
228	Power-Off Retract Cycle	Low	This is how many times the magnetic armature was automatically retracted because the power was cut.
230	GMR Head Amplitude		This is the amplitude of thrashing (or the distance of repetitive forward and reverse head motion).
231	Temperature	Low	This is the hard drive's temperature.
240	Head Flying Hours		This is the total time that the head has been positioning.
250	Read Error Retry Rate	Low	This is the number of errors in reading from the disk.

Auto Upload

12.1 Overview

This chapter discusses the features in the **Auto Upload** screens.

The auto upload feature uploads media files stored in the NSA to the Flickr and/or YouTube sharing websites. Besides web publishing and media server, auto upload is another convenient way to share media files with your friends and family. You can link the NSA to your Flickr and/or YouTube account and select shares for the NSA to upload. The NSA uploads the media files stored in the specified shares to your Flickr and/or YouTube account. When you add new files to the specified shares, the NSA also automatically uploads the new files to your Flickr and/or YouTube account.

12.2 What You Can Do

- Use the **Flickr/YouTube** screen ([Section 12.4 on page 279](#)) to upload photos and videos to your Flickr and YouTube accounts.
- Use the **FTP Uploadr** screen ([Section 12.5 on page 288](#)) to upload files to FTP servers.

12.3 What You Need to Know

FTP

File Transfer Protocol (FTP) is a file transfer service that operates on the Internet. A system running the FTP server accepts commands from a system running an FTP client. FTP is not a secure protocol. Your file transfers could be subject to snooping.

FTPES (File Transfer Protocol over Explicit TLS/SSL)

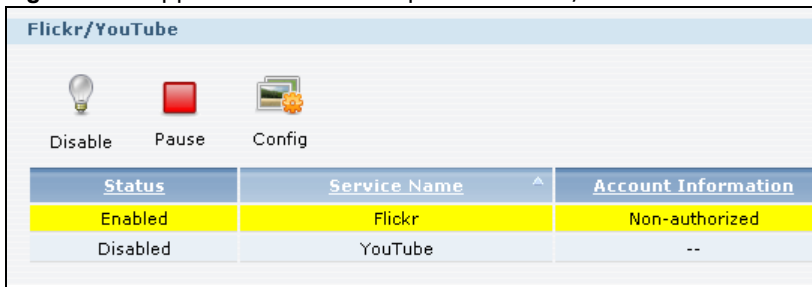
File Transfer Protocol over Explicit TLS/SSL (FTPES) is a file transfer service that uses TLS (Transport Layer Security) or Secure Socket Layer (SSL) for secure transfers across the Internet.

12.4 The Flickr/YouTube Screen

Use this screen to upload photos and videos to your Flickr and YouTube accounts.

Click **Applications > Auto Upload > Flickr/YouTube** to open the following screen.

Figure 177 Applications > Auto Upload > Flickr/YouTube

The following table describes the labels in this screen.

Table 91 Applications > Auto Upload > Flickr/YouTube

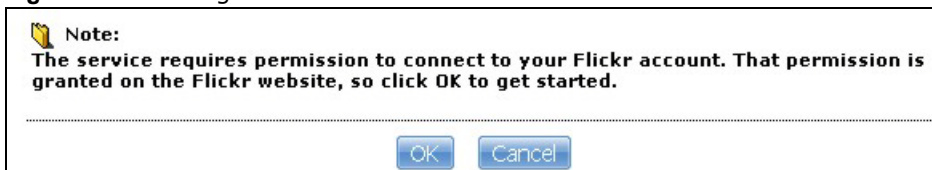
LABEL	DESCRIPTION
Flickr/YouTube	
Disable/Enable	Select a service from the list and click this to turn the service on or off. If you disable the service and add more files to the watch folder(s), the NSA will not auto upload these files. However, the NSA still uploads any files added before you turned off the service.
Pause/Resume	Select a service from the list and click this to pause or resume the auto upload feature.
Config	Select a service from the list and click this to manage the service's settings.
Status	This field displays the service's status. The service may be Enabled, Disabled, Uploading or Paused .
Service Name	This field displays the name of a sharing website to which the NSA can automatically upload files.
Account Information	This field displays the username and related information of the account to use with the auto upload feature.

12.4.1 Configuring the Flickr Settings

In the Applications > Auto Upload > Flickr/YouTube screen, select Flickr from the list and then click the Config button.

The following screen displays if you have not authorized the NSA to use a Flickr account. Click **OK** to continue the authorization process.

Figure 178 Linking NSA to Flickr

The web browser opens the Yahoo! Flickr login page. Enter your Yahoo account's information and click **Sign In**.

Figure 179 Yahoo! Flickr Login Page

YAHOO! flickr Yahoo! - Help

Welcome to Yahoo!
Enjoy all the benefits of Yahoo! Flickr.

- **Access** all your digital images in one place.
- **Show off** your favorite photos to the world.
- **Share photos** with your friends and family - it's easy!

Get all the best with one Yahoo! ID.
 Your Yahoo! ID gives you access to powerful communications tools like mail and instant messaging, security features like email AntiVirus and Pop-Up Blocker, and favorites like online photos and music — **all for free.**

Sign in to Yahoo!

 **Are you protected?**
 Create your sign-in seal.
(Why?)

Yahoo! ID:

(e.g. free2rhyme@yahoo.com)

Password:

Keep me signed in
 for 2 weeks unless I sign out. [Info](#)
[Uncheck if on a shared computer]

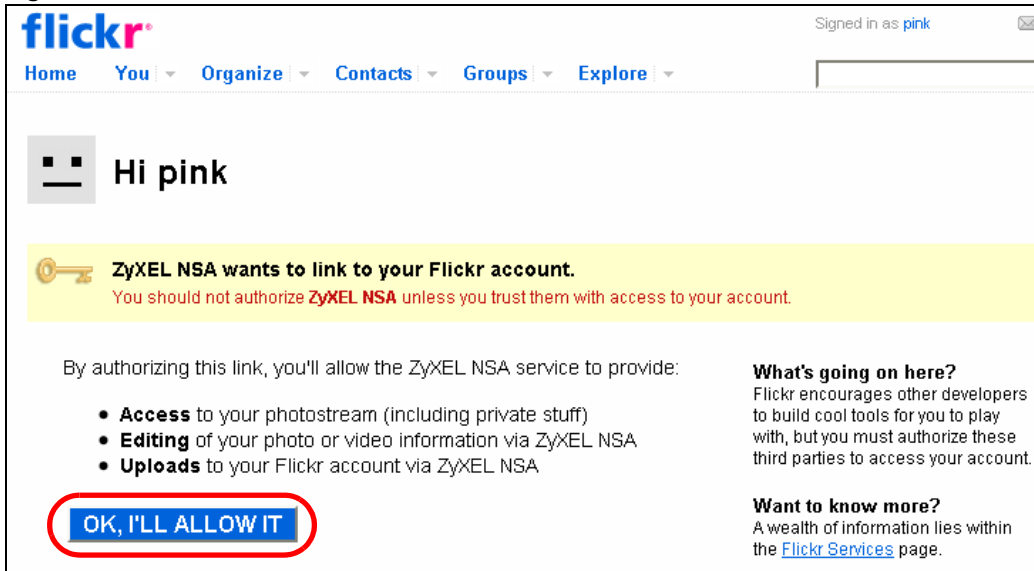
[Forget your ID or password? | Help](#)

Don't have a Yahoo! ID?
 Signing up is easy. [Sign Up](#)

Copyright © 2008 Yahoo! Inc. All rights reserved. [Copyright/IP Policy](#) | [Terms of Service](#) | [Guide to Online Security](#)
 NOTICE: We collect personal information on this site.
 To learn more about how we use your information, see our [Privacy Policy](#)

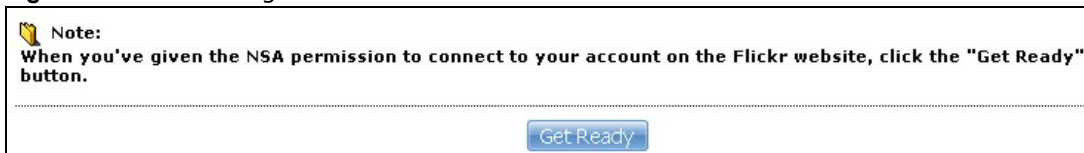
The following page displays asking for your authorization. Click **OK, I'LL ALLOW IT** to establish a link between the NSA and your Flickr account.

Figure 180 Flickr Authorization

A confirmation page displays indicating successful authorization. Return to the NSA web configurator. Click **Get Ready** in the following screen to complete the authorization process.

Figure 181 Confirming Flickr Authorization

Once the NSA is associated with your Flickr account, you can configure auto upload settings in the following screen.

Figure 182 Applications > Auto Upload > Flickr/YouTube > Config (Flickr)

Applications - Auto Upload - Flickr/YouTube

Flickr Account Configuration

Username: stopitswine

Photo Space Usage: ■ 0% (0.00 Bytes) Used
 102.40 MB Total ■ 100.00% Free

Video Files Usage: Uploaded: 0, Remain: 2 Switch User

Folder Selection

Folder Watch List

Status	Share Name	Path	Action
	photo	/	

Add

Note:
 Only the following file formats will be automatically uploaded: bmp, gif, jpeg, jpg, png, tif, tiff, 3gp, 3g2, avi, mov, mpeg, mpg, wmv, mp4

Grace Period

The time the system will wait before a newly added media file is saved in a watched folder.
 Grace Period: minutes

Default Privacy

Who can see your media files on Flickr?

Only You
 Your friends
 Your family
 Anyone
 Hide from public site area?

Default Safety Level

Safe
 Moderate
 Restricted

Note:
 Video on Flickr may only include "Safe" or "Moderate" content.
 "Restricted" video content is not allowed on Flickr and will be removed.

Default Content Type

Photos / Videos
 Screenshots / Screencasts
 Illustration / Art / Animation / CGI

Apply
Reset

The following table describes the labels in this screen.

Table 92 Applications > Auto Upload > Flickr/YouTube > Config (Flickr)

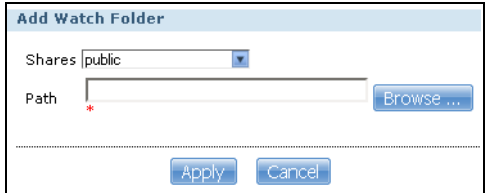

LABEL	DESCRIPTION
Flickr Account Configuration	
Username	This field displays the Flickr account authorized for the auto upload feature.
Photo Space Usage	This shows how much storage space for photos (in size and percentage) you have used and how much space is still available on your Flickr account.
Video Files Usage	This shows how many videos you have uploaded and how many videos you can still upload to your Flickr account.
Switch User	Click this to use a different Flickr account for the auto upload feature.
Folder Selection	
Folder Watch List	This table displays a list of shares and folders selected for auto upload. Files stored in these locations are uploaded to your Flickr account.
Status	This indicates whether the folder or share is available.  represents a valid folder. The folder is available for auto upload.  represents a missing folder. The share may be deleted from the NSA, or the hard disk was removed from the NSA.
Share Name	This is the share selected for auto upload.
Path	This is the path of a folder selected for auto upload. The NSA only uploads files stored in the specified share or folder to your Flickr account.
Action	Use the Remove icon to remove a folder from the Folder Watch List .
Add	<p>Click this to open the following screen where you can set a folder that contains files you want the NSA to automatically upload.</p>  <ul style="list-style-type: none"> • Share - Select the share from the list. • Path - Type the folder location in the share directly or click Browse to open the following screen and navigate to the folder's location.  <ul style="list-style-type: none"> • Current Location - This is the location of the selected folder. • Folder Name - Enter a new folder name and click  to create it. • Type - This is the type of the folder/file. • Name - This is the name of the folder/file. <p>Select a folder. If you don't select a folder, a forward slash (/) displays in the Path field. All contents within the specified share are automatically selected.</p> <p>Click Apply to save your settings and Cancel to close the screen.</p>
Grace Period	

Table 92 Applications > Auto Upload > Flickr/YouTube > Config (Flickr) (continued)

LABEL	DESCRIPTION
Grace Period N minutes	Specify how long the NSA should wait when you add a new file for auto upload. For example, if you set the grace period to 5 minutes, the NSA uploads a new file after it has been in a watched folder for 5 minutes. You can choose from a range of 1 to 10080 minutes (up to one week).
Default Privacy	
Who can see your media files on Flickr?	Determine who has the right to see files uploaded to your Flickr account. Select Only You if you do not want anyone else to see your files. You may also restrict the access to Your friends and/or Your family . You can set up a friend/family list in your Flickr account. Select Anyone to allow everyone to see your files.
Hide from public site area	Check this option to prevent others from finding your files when they perform a search in the Flickr website.
Default Safety Level	Assign a safety level to your files. Select Safe if the contents of your files are suitable for the general public. Select Moderate if the contents of your files may be offensive to some people. Select Restricted if the contents of your files are not suitable for certain people, such as children or your colleagues.
Default Content Type	Select a content type for your files. You can choose Photo/Video , Screenshots/Screencasts , or Illustration/Art/Animation/CGI .
Apply	Click this to save your changes.
Reset	Click this to restore previously saved settings.

12.4.2 Configuring the YouTube Settings

In the **Applications > Auto Upload > Flickr/YouTube** screen, select YouTube from the list and then click the **Config** button.

Note: Your YouTube account must be associated with a Google account.

Get a Google account and use it to log into YouTube. You can then merge the existing YouTube account to your Google account.

If you have not authorized a YouTube account on the NSA, the following screen displays. Enter your Google account's e-mail address and password in the fields and click **OK** to authorize the service.

Figure 183 YouTube Account Settings

YouTube Account Settings

Email *

Password *

Note:
To use this feature you must use a Google account that is linked to your YouTube account. Please create a Google account if you do not have one. Login to YouTube using your Google account and then link your existing YouTube account or create a new YouTube account.

OK Cancel

Once the NSA is associated with your YouTube account, you can configure auto upload settings in the following screen.

Figure 184 Applications > Auto Upload > Flickr/YouTube > Config (YouTube)

The following table describes the labels in this screen.

Table 93 Applications > Auto Upload > Config (YouTube)

LABEL	DESCRIPTION
Youtube Account Configuration	
Username	This field displays the Youtube account authorized for the auto upload feature.

Table 93 Applications > Auto Upload > Config (YouTube) (continued)

LABEL	DESCRIPTION
Switch User	Click this to use a different YouTube account for the auto upload feature.
Folder Selection	
Folder Watch List	This table displays a list of shares and folders selected for auto upload. Files stored in these locations are uploaded to your YouTube account.
Status	<p>This field indicates whether the share or folder is available.</p> <p> represents a valid folder. The folder is available for auto upload.</p> <p> represents a missing folder. The share may be deleted from the NSA, or the hard disk was removed from the NSA.</p>
Share Name	This field displays the share selected for auto upload.
Path	This field displays the path of a folder selected for auto upload. The NSA only uploads the files stored in the specified share or folder to your YouTube account.
Action	Use the Remove icon to delete a folder from the Folder Watch List .
Add	<p>Click this to open the following screen where you can set a folder that contains files you want the NSA to automatically upload.</p> <div data-bbox="764 768 1240 953" data-label="Image"> </div> <ul style="list-style-type: none"> • Share - Select the share from the list. • Path - Type the folder location in the share directly or click Browse to open the following screen and navigate to the folder's location. <div data-bbox="570 1054 1378 1306" data-label="Image"> </div> <ul style="list-style-type: none"> • Current Location - This is the location of the selected folder. • Folder Name - Enter a new folder name and click  to create it. • Type - This is the type of the folder/file. • Name - This is the name of the folder/file. <p>Select a folder. If you don't select a folder, a forward slash (/) displays in the Path field. All contents within the specified share are automatically selected.</p> <p>Click Apply to save your settings and Cancel to close the screen.</p>
Grace Period	
Grace Period N minutes	Specify how long the NSA should wait when you add a new file for auto upload. For example, if you set the grace period to 5 minutes, the NSA uploads a new file after it has been in a watched folder for 5 minutes. You can choose from a range of 1 to 10080 minutes (up to one week).
Video Category	Select the category that best describes the media files you want to upload.
Default Privacy	

Table 93 Applications > Auto Upload > Config (YouTube) (continued)

LABEL	DESCRIPTION
Who can see your media files on YouTube?	Determine who has the right to see files uploaded to your YouTube account. Select Only You if you do not want anyone else to see your files. Select Anyone to allow everyone to see your files.
Apply	Click this to save your changes.
Reset	Click this to restore your previously stored settings.

12.5 The FTP Uploadr Screen

The FTP Uploadr feature uploads files stored in the NSA to FTP servers. Besides web publishing and media server, auto upload is another convenient way to share media files with your friends and family. You can link the NSA to the FTP server or the FTP server on another NSA and select shares or folders for the NSA to upload. The NSA uploads the files stored in the specified shares to the FTP server. When you add new files to the specified shares, the NSA also automatically uploads the new files to the FTP server.

Use this screen to configure the FTP Uploadr.

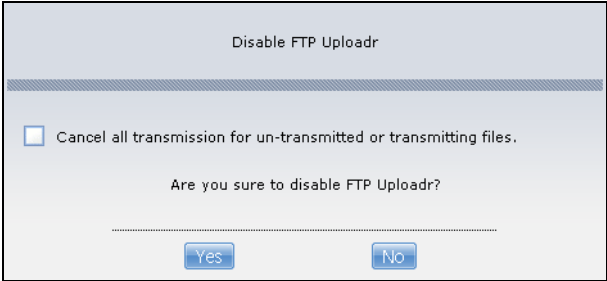

Click **Applications > Auto Upload > FTP Uploadr** to open the screen shown next.

Figure 185 Applications > Auto Upload > FTP Uploadr

Domain Name/IP Address	Port Number	Remote Path	Account Name	Description
ftp.example.com	21	/music	user	testing

The following table describes the labels in this screen.

Table 94 Applications > Auto Upload > FTP Uploadr

LABEL	DESCRIPTION
Enable FTP Uploadr	<p>Use the check box to enable or disable the FTP Uploadr. Click Apply to save your changes.</p> <p>When you disable the FTP Uploadr, a screen opens requesting confirmation. Select the check box to stop any current or queued uploads. If you do not select the check box, the FTP Uploadr will finish uploading the files that are already in the queue list. Clicking Yes will disable the FTP Uploadr.</p> 
Add Server	Click this to add a target FTP server entry. See Section 12.5.1 on page 289 for more details.
Preferences	Click this to manage the settings of the FTP Uploadr.
Edit Server	Select a server from the list and click this to edit the FTP server entry.
Delete Selected Server(s)	<p>Select a server from the list and click this to remove the FTP server entry.</p> 
Server Information	Select a server from the list and click this to display the status and settings about the FTP server.
Domain Name/IP Address	This is the domain name or IP address of the FTP server.
Port Number	This is the port number used by the FTP server.
Remote Path	The NSA automatically uploads files to this location of the FTP server.
Account Name	This is the login account for the FTP server.
Description	This is the information related to the FTP server.

12.5.1 Adding or Editing an FTP Server Entry

Use this screen to add or edit an FTP server entry for auto upload.

In the **FTP Uploadr** screen, click the **Add Server** or **Edit Server** button to open the following screen.

Figure 186 Applications > Auto Upload > FTP Uploadr > Add or Edit a Server

The following table describes the labels in this screen.

Table 95 Applications > Auto Upload > FTP Uploadr > Add or Edit a Server

LABEL	DESCRIPTION
Domain Name/IP Address	Enter the domain name or IP address of the FTP server.
Account Name	Enter the account name used to access the FTP server.
Password	Enter the password associated with the account name.
Port Number	Enter the port number for the FTP server.
Remote Path	Enter the path of the FTP server where the NSA automatically uploads files.
Description	Enter additional information about this FTP server.
Test Connection	Click this to test your settings and check whether you can use the settings to connect to the FTP server.
Apply	Click this to save your changes.
Cancel	Click this to return to the previous screen without saving.

12.5.2 The FTP Uploadr Preferences Screen

Use this screen to configure the general settings for the FTP Uploadr.

In the **FTP Uploadr** screen, click the **Preferences** icon to open the following screen.

Figure 187 Applications > Auto Upload > FTP Uploadr > Preferences

Folder Watch List

Status	Share Name	Path	Action
There are currently no folders on the watch list.			

Add

Settings

Grace Period
The time the system will wait before a newly added file is saved in a watched folder.
Grace Period minutes

Bandwidth Limit
Max. upload rate KB/s (0=No Limit)

Apply

Reset **Close**

The following table describes the labels in this screen.

Table 96 Applications > Auto Upload > FTP Uploadr > Preferences

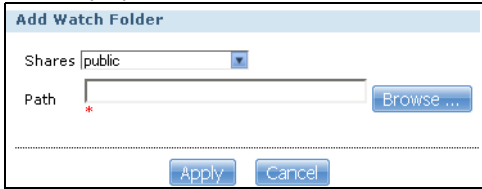
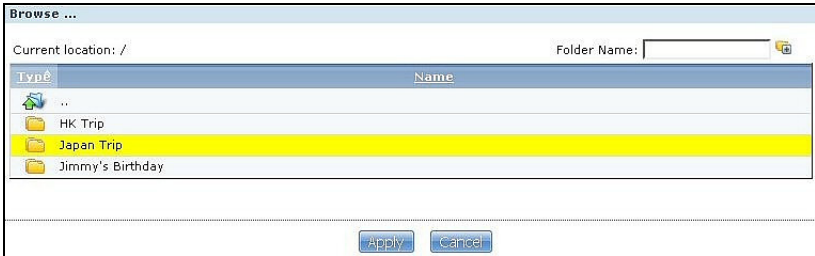

LABEL	DESCRIPTION
Folder Watch List	
Status	This field indicates whether the share or folder is available.  represents a valid folder. The folder is available for auto upload.  represents a missing folder. The share may be deleted from the NSA, or the hard disk was removed from the NSA.
Share Name	This is the share selected for auto upload.
Path	This is the path of a folder selected for auto upload. The NSA only uploads files stored in the specified share or folder to your FTP server.
Action	Use the Remove icon to delete a folder from the Folder Watch List .

Table 96 Applications > Auto Upload > FTP Uploadr > Preferences (continued)

LABEL	DESCRIPTION
Add	<p>Click this to open the following screen where you can set a folder that contains files you want the NSA to automatically upload.</p>  <ul style="list-style-type: none"> • Share - Select the share from the list. • Path - Type the folder location in the share directly or click Browse to open the following screen and navigate to the folder's location.  <ul style="list-style-type: none"> • Current Location - This is the location of the selected folder. • Folder Name - Enter a new folder name and click  to create it. • Type - This is the type of the folder/file. • Name - This is the name of the folder/file. <p>Select a folder. If you don't select a folder, a forward slash (/) displays in the Path field. All contents within the specified share are automatically selected.</p> <p>Click Apply to save your settings and Cancel to close the screen.</p>
Settings	
Grace Period	Specify how long the NSA should wait when you add a new file for auto upload. For example, if you set the grace period to 5 minutes, the NSA uploads a new file after it has been in a watched folder for 5 minutes. You can choose from a range of 1 to 10080 minutes (up to one week).
Bandwidth Limit	Enter the maximum upload rate for auto upload. You can choose from a range of 0 to 100,000 KB/s. Enter 0 if you do not want to set any limit. Use this to leave bandwidth on your network connection for other traffic, especially if your Internet connection has restricted upload speed.
Apply	Click this to save your changes in this section.
Reset	Click this to restore previously saved settings.
Close	Click this to return to the previous screen without saving.

Dropbox

13.1 Overview

The Dropbox Web-based file hosting service uses cloud computing to let you use file synchronization to store and share files and folders with others across the Internet. Use your Dropbox account to easily move files to your NSA and have the NSA download *.torrent files.

13.2 Dropbox Screen

Use the **Dropbox** screen to log the NSA into your Dropbox account. This creates Drop2NAS and zDownload folders in your Dropbox account. See [Section 13.3 on page 295](#) for how to use the folders to move files to your NSA and have the NSA download *.torrent files. The NSA checks the Dropbox account's Drop2NAS and zDownload folders every three minutes.

Click **Applications > Dropbox** to open the following screen.

Figure 188 Applications > Dropbox

Applications - Dropbox

Status

Status	Receiving file/folder from Dropbox tunnel.
Name	Jack Chen
Email	[Redacted] Logout
Capacity	<div style="display: flex; align-items: center;"> <div style="width: 100px; height: 15px; background-color: #ccc; margin-right: 5px;"></div> <div style="width: 10px; height: 10px; background-color: #0070c0; margin-right: 5px;"></div> <div style="font-size: small;">0.04% (926.70 KB) Used</div> </div> <div style="display: flex; align-items: center; margin-top: 5px;"> <div style="width: 100px; height: 15px; background-color: #ccc; margin-right: 5px;"></div> <div style="font-size: small;">2.25 GB Total</div> <div style="width: 10px; height: 10px; background-color: #ccc; margin-left: 10px; margin-right: 5px;"></div> <div style="font-size: small;">99.96% Free</div> </div>

Configuration

Enable Dropbox

Note:
The default directory is in admin/Dropbox/FromDropbox.

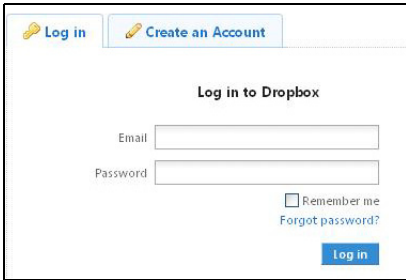

Apply

The following table describes the labels in this screen.

Table 97 Applications > Dropbox

LABEL	DESCRIPTION
Status	<p>This shows the status of the NSA Dropbox application's interaction with the Dropbox server.</p> <p>Disable: The NSA Dropbox application is turned off.</p> <p>Ready: The NSA Dropbox application has authenticated with the Dropbox server and is ready to use.</p> <p>Authenticating with Dropbox. Please wait.: The NSA Dropbox application is logging into the Dropbox server.</p> <p>Failed to negotiate link with Dropbox. Please contact your vendor.: The NSA cannot find the Dropbox server at the normal address.</p> <p>Receiving file/folder from Dropbox tunnel.: The NSA is getting a file from your Dropbox account.</p> <p>Dropbox account has been already used on other NAS.: One Dropbox account can only work with one NSA at a time. Log the other NSA out of your Dropbox account to be able to use the account with this NSA.</p>
Name	This is the owner of the Dropbox account the NSA is configured to use.
Email	This is the e-mail address of the owner of the Dropbox account the NSA is configured to use.
Logout	<p>This displays after the NSA connects to Dropbox. Click Logout to stop syncing your files with Dropbox and have the NSA log out from your Dropbox account. Use this to be able to use the NSA with another Dropbox account. If you only want to stop syncing your files with Dropbox, you can just clear the Enable Dropbox option and click Apply.</p>
Capacity	This shows how much total storage space is available on the NSA to use for Dropbox as well as the amounts already in use and still available.

Table 97 Applications > Dropbox (continued)

LABEL	DESCRIPTION
Enable Dropbox	<p>Select this to synchronize and back up your Dropbox account. The first time you do this a Dropbox screen prompts you to log into your Dropbox account.</p>  <p>Then a NSA pop-up opens. Click Get Ready.</p>  <p>Click Allow when the Dropbox screen notifies you of the NSA's DropNAS application trying to connect to your Dropbox account.</p>  <p>After the NSA connects to Dropbox, clear the Enable Dropbox option and click Apply to stop syncing your files with Dropbox without logging out from your Dropbox account. Click Logout instead to be able to use the NSA with another Dropbox account.</p>
Apply	Click this to save your changes.

13.3 How to Use Dropbox with the NSA

Here is how to use the Drop2NAS and zDownload folders the NSA creates in your Dropbox account.

Using the Drop2NAS Folder

The NSA connects to Dropbox and copies files in the Drop2NAS folder to the NSA's admin\Dropbox\FromDropbox folder and empties the Drop2NAS folder. The NSA initiates connections to the Dropbox server so you do not need to configure rules on a firewall in front of the NSA to allow access to the NSA. Dropbox is not connecting to the NSA. When you upload files of the same name to the Drop2NAS folder, the NSA adds a number to the names of the files in the NSA's

admin\Dropbox\FromDropbox folder in the format of "filename(n).extension". Here is an example of the Drop2NAS folder.

Note: Do not delete the NAS token file as it is needed for your NSA to work with the Dropbox account.

Figure 189 Dropbox\Drop2NAS

Using the zDownload Folder

The NSA copies *.torrent files in the zDownload folder to the NSA's admin\download\torrents folder and automatically starts downloading them. The NSA adds a suffix to the name of each torrent file in the Dropbox account's zDownload folder and keeps updating it to show the job's state (downloading, queued, paused, canceled, uploading, finished, error, or retrying). The NSA does not take any action for folders nor other types of files in the zDownload folder. Here is an example of torrent files in the zDownload folder.

Figure 190 Dropbox\zDownload

名稱	大小	類型	修改日期
Readme_zDownload.pdf	3 KB	Adobe Acr...	2011/08/05 10:52
test_Torrent(3).torrent.downloading	220 KB	DOWNLO...	2009/04/24 17:48
test_Torrent(6).torrent.downloading	64 KB	DOWNLO...	2009/04/24 17:45
test_Torrent(7).torrent.downloading	56 KB	DOWNLO...	2009/04/24 17:47
test_Torrent.torrent.downloading	221 KB	DOWNLO...	2009/04/23 17:00
test_Torrent(5).torrent.error	14 KB	ERROR ...	2009/04/23 16:59
test_Torrent(2).torrent.queue	28 KB	QUEUE ...	2009/04/23 16:58
test_Torrent(4).torrent.uploading	14 KB	UPLOADI...	2009/04/23 16:59

Using Time Machine with the NSA

14.1 Overview

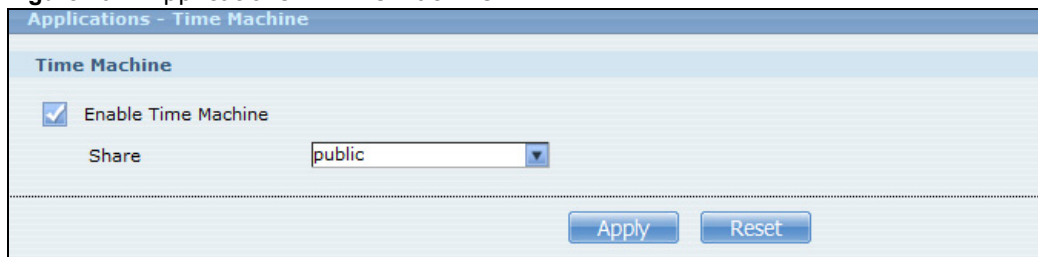
Time Machine is a backup system provided by Mac OS X. It automatically backs up everything on your Mac, including pictures, music, videos, documents, applications, and settings. This chapter helps you to enable Time Machine in OS X to use your NSA as a backup volume.

14.2 Time Machine Screen

Use the **Time Machine** screen to turn Time Machine support on or off, and designate the share for Time Machine backups.

Click **Applications > Time Machine** to open the following screen.

Figure 191 Applications > Time Machine

The following table describes the labels in this screen.

Table 98 Applications > Time Machine

LABEL	DESCRIPTION
Enable Time Machine	Select this to allow Macs to use Time Machine to back up to the NSA. Clear it to turn off Time Machine support.
Share	Select the share the NSA uses to store Time Machine backups.
Apply	Click this to save your changes.
Reset	Click this to restore the screen's last-saved settings.

14.3 Using Time Machine

After enabling Time Machine on the NSA, follow the steps below to set up Time Machine on your Mac to use your NSA for backup.

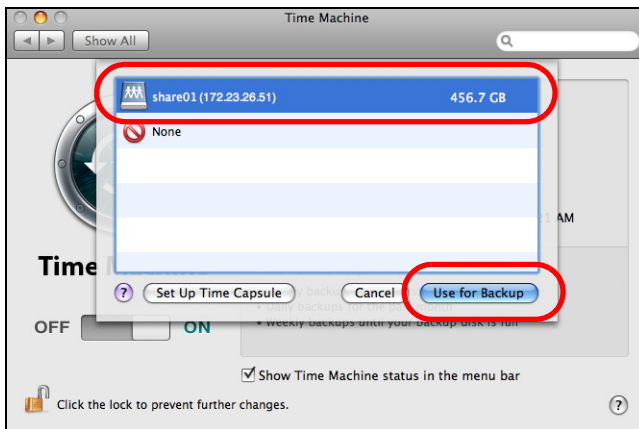
- 1 Click **Apple > System Preferences**. Then go to **System** and select **Time Machine**.

- 2 Turn Time Machine **ON**. Then click **Change Disk**.

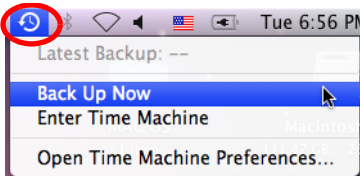
- 3 Select **share01** as the backup disk. Then click **Use for Backup**.

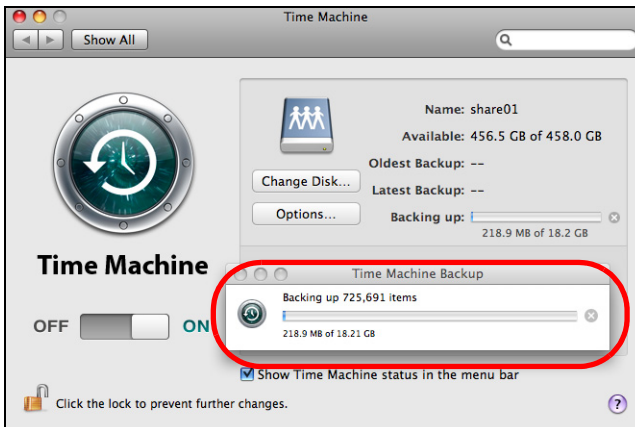
- 4 When prompted for the username and password of **share01**, enter the login information for an existing user account with write access permission on **share01** (for information on configuring user accounts and shares see [Section 5.9 on page 87](#)). In this example **user1/12345** is used. Then click **Connect**.

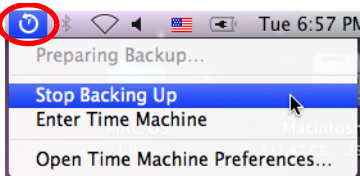
- 5 Time Machine starts backing up files to **share01** after 120 seconds. If you want to backup immediately, click Time Machine icon and select **Back Up Now**.

- 6 The screen shows the status of the backup once the process begins.

- 7 To stop the backup process, click the Time Machine icon and select **Stop Backing Up**. Then turn Time Machine **OFF**.

15.1 Overview

This chapter introduces the **Users** screens of the NSA. Use the **Users** screens to create and manage administrator and user accounts.

Administrators can:

- Configure and manage the NSA.
- Create volumes, shares, and user accounts.
- Assign individual users specific access rights for specific shares.

Users are people who have access rights to the NSA and can store files there for later retrieval. A user can:

- Manage shares that he owns.
- Change his own password.
- Access the contents of other shares to which he is given access rights.

15.2 What You Can Do

- Use the main **Users** screen ([Section 15.3 on page 301](#)) to display a list of user accounts created on the NSA.
- Use the **Add User** screen ([Section 15.3.2 on page 303](#)) to create new user accounts.
- Use the **Edit User** screen ([Section 15.3.2 on page 303](#)) to edit the properties of an existing account.
- Use the **User Info** screen ([Section 15.4 on page 305](#)) to display the amount of volume space used by a selected account and the account's membership in any groups.

15.3 The Users Screen

Click **Sharing > Users** to display the screen shown next.

Use this screen to create and manage accounts for users who can store files on the NSA.

Figure 192 Sharing > Users

The following table describes the labels in this screen.

Table 99 Sharing > Users

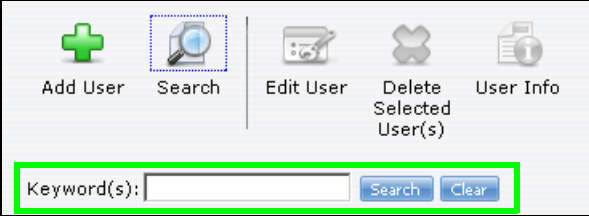
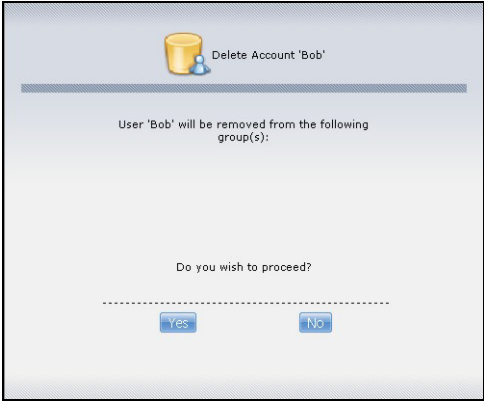
LABEL	DESCRIPTION
Add User	Click this to open a screen where you can configure a new user account. Refer to Section 15.3.2 on page 303 to see the screen.
Search	Click this to display a search field. Type in the name of an account and then click Search to look up the account you specified. Click Clear to close the search function. 
Edit User	Select an account and click this to open a screen where you can edit the properties of the account. Refer to Section 15.3.2 on page 303 to see the screen.

Table 99 Sharing > Users (continued)

LABEL	DESCRIPTION
Delete Selected Users	<p>Select an account and click this to open a screen where you can delete the user account.</p> 
User Info	<p>Select an account and click this to open a screen displaying the amount of storage space used by the account. You can also check the account's membership in any groups.</p> <p>Refer to Section 15.4 on page 305 to see the screen.</p>
Display Number	Click the drop-down menu to set how many accounts you want to display in one screen.
Go to Page	Click the drop-down menu to display and access more user accounts.
User Type	This field displays whether the account is an administrator account or a user account.
Username	This field displays the username of each account.

15.3.1 User Icons

The following table describes the user icons.

Table 100 User Icons

ICON	DESCRIPTION
	The blue icon is for an administrator account.
	The green icon is for a user account.

15.3.2 Adding or Editing an Account

Use this screen to create or edit a NSA user account with NSA access password.

Click the **Add User** button in the **Users** screen to open the following screen. Click the **Edit User** button in the screen shown previously to edit an existing account.

Figure 193 Sharing > Users > Add or Edit a User

The following table describes the labels in this screen.

Table 101 Users > Add or Edit a User

LABEL	DESCRIPTION
Username	Type a name from 1 to 32 single-byte (no Chinese characters allowed for example) ASCII characters. See Section 15.3.3 on page 305 for more details on usernames.
New Password	Create a password associated with this user. You can type from one to 14 single-byte (no Chinese characters allowed for example) ASCII characters.
Password (Confirm)	You must type the exact same password that you just typed in the above field.
Quota (per volume)	Select the volume in which you want the user's files to be stored. Enter how much space (in megabytes) you want to allow for the user to store files.
Account Type	Select Administrator to give the account full configuration and management access to the NSA. Select User to give the account basic access rights to the NSA and allow the user to manage his own shares, change his own password, and access the contents of other shares to which he is given access rights.
Group Membership	
Available Group(s)	This field lists the groups created on the NSA to which the selected account does not belong.
Group Membership	This field lists the groups that the selected account belongs to.
Add Selected Group(s)	Select a group from the Available Groups list and click this to add the account to that group.
Remove Selected Group(s)	Select a group from the Group Membership list and click this to remove the account from that group.
Apply	Click this to save your changes.
Cancel	Click this to return to the previous screen without saving.

15.3.3 Usernames

Enter a username from one to 32 characters. The first character must be alphabetical (case insensitive, [A-Z a-z]); numeric characters are not allowed as the first character.

The username can only contain the following characters:

- Alphanumeric A-z 0-9. Unicode usernames are supported with CIFS logins, but not FTP or web configurator logins.
- Spaces
- _ [underscores]
- . [periods]
- - [dashes]

Other limitations on usernames are:

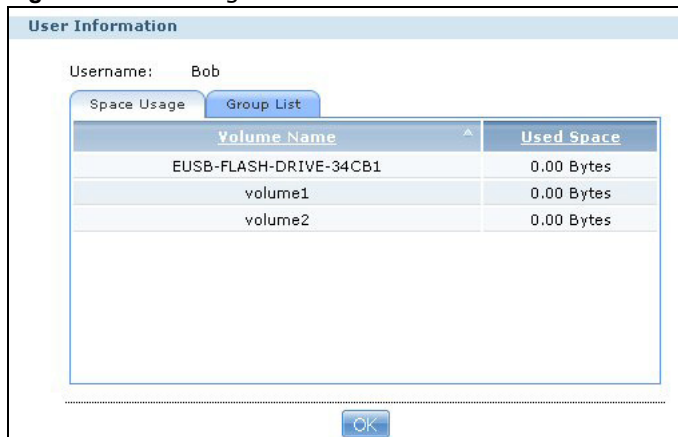
- All leading and trailing spaces are removed automatically.
- Multiple spaces within names are converted to a single space.
- Usernames are case insensitive. The username cannot be the same (no matter the letter case) as an existing user. For example, if a user exists with the name 'BOB', you cannot create a user named 'bob'. If you enter a user 'bob' but use 'BOB' when connecting via CIFS or FTP, it will use the account settings used for 'bob'.
- The username cannot be the same as a system username such as **ANONYMOUS-FTP** nor be the same as an existing user. Other reserved usernames that are not allowed are:
 - bin
 - daemon
 - ftp
 - anonymous-ftp
 - anonymous
 - nobody
 - root
 - pc-guest
 - admin
 - password

15.4 Displaying User Info

Use this screen to display a user's information.

In the **Users** screen, select an account and click **User Info** to open the following screen.

Figure 194 Sharing > Users > User Info

The following table describes the labels in this screen.

Table 102 Sharing > Users > User Info

LABEL	DESCRIPTION
Username	This field displays the selected username.
Space Usage	Click this to display the amount of volume space used by the selected account.
Group List	Click this to display the selected user's group membership.
Volume Name	This field displays the volume(s) created on the NSA.
Used Space	This field displays how much storage space the selected account is currently using. This only applies for files that the user saved onto the NSA while logged in with that username.
Group Name	This shows when you click the Group List tab. This displays the list of groups to which the selected user belongs.
OK	Click this to close the current screen.

16.1 Overview

This chapter introduces the **Groups** screens. Use the **Groups** screens to create and manage groups. You can assign users to groups and grant individual groups access rights to specific shares.

16.2 What You Can Do

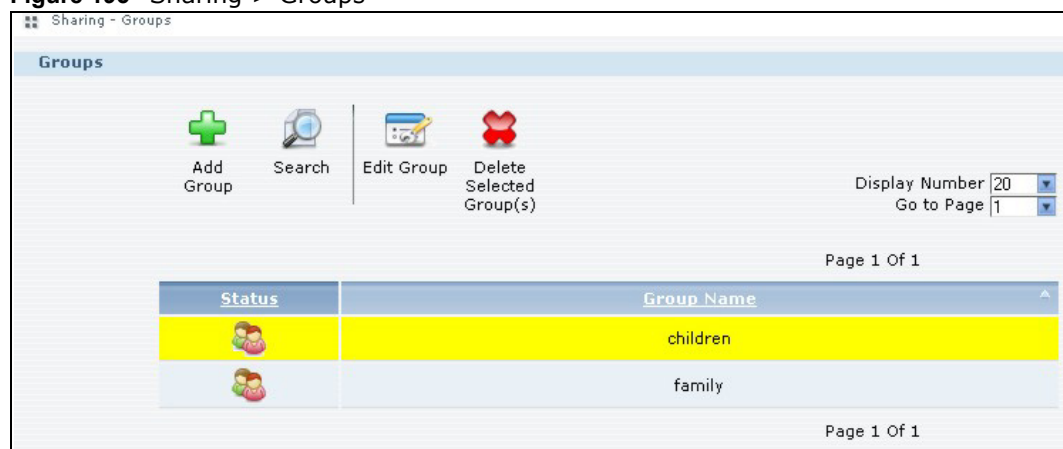
- Use the main **Groups** screen (Section 16.3 on page 307) to display and manage a list of groups created on the NSA.
- Use the **Add Group** screen (Section 16.3.1 on page 308) to create new groups.
- Use the **Edit Group** screen (Section 16.3.1 on page 308) to edit the properties of an existing group.

16.3 The Groups Screen

Use this screen to create and manage groups.

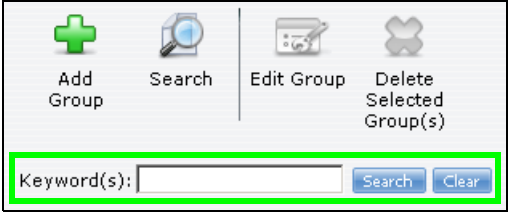
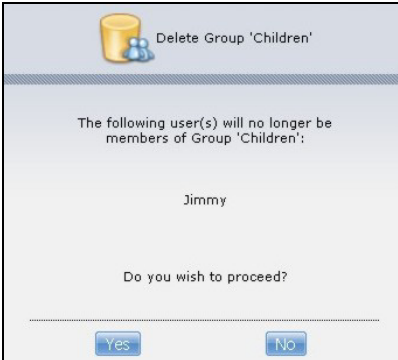

Click **Sharing > Groups** to display the screen shown next.

Figure 195 Sharing > Groups

The following table describes the labels in this screen.

Table 103 Sharing > Groups

LABEL	DESCRIPTION
Add Group	Click this to open a screen where you can configure a new group.
Search	<p>Click this to display a search field. Type the name of a group and then click Search to look up the group you specified. Click Clear to close the search function.</p> 
Edit Group	Select a group and click this to open a screen where you can edit the properties of the selected group.
Delete Selected Group(s)	<p>Select a group and click this to open a screen where you can delete the group.</p> 
Display Number	Click the drop-down menu to set how many groups you want to display in one screen.
Go to Page	Click the drop-down menu to select a page number. Jump to a different page to display and access more groups.
Status	 This field displays the group icon.
Group Name	This field displays the group names created on the NSA.

16.3.1 Adding or Editing a Group

Use this screen to create or edit a NSA group.

Click the **Add Group** button in the **Groups** screen to open the following screen. Click the **Edit Group** button in the screen shown previously to edit an existing group.

Figure 196 Sharing > Groups > Add or Edit a Group

The following table describes the labels in this screen.

Table 104 Sharing > Groups > Add or Edit a Group

LABEL	DESCRIPTION
Group Name	Type a name from 1 to 32 single-byte (no Chinese characters allowed for example) ASCII characters. See Section 16.3.2 on page 309 for more details on group names.
Group Membership	Use this field to assign group membership to individual users.
Available User(s)	This field lists the user accounts created on the NSA that are not members of the current group.
Group Membership	This field lists the user accounts added to the group.
Add Selected User(s)	Select a user account from the Available Users list and click this to add the account to the group.
Remove Selected User(s)	Select a user account from the Group Membership list and click this to remove the account from the group.
Apply	Click this to save your changes.
Cancel	Click this to return to the previous screen without saving.

16.3.2 Group Names

Enter a group name from 1 to 32 characters. The first character must be alphabetical (case insensitive, [A-Z a-z]); numeric characters are not allowed as the first character.

The group name can only contain the following characters:

- Alphanumeric A-z 0-9. Unicode usernames are supported with CIFS logins, but not FTP or web configurator logins.
- Spaces
- _ [underscores]
- . [periods]
- - [dashes]

Other limitations on group names are:

- All leading and trailing spaces are removed automatically.

- Multiple spaces within names are converted to a single space.
- Group names are case insensitive. The group name cannot be the same (no matter the letter case) as an existing group. For example, if a group exists with the name 'FAMILY', you cannot create a group named 'family'.
- The group name cannot be the same as a system group name such as **EVERYONE** nor be the same as an existing group. Other reserved groups names that are not allowed are:
 - nobody
 - root
 - everyone

Shares

17.1 Overview

A share is a set of access permissions mapped to a specific folder on a volume. It is equivalent to the Windows concept of a shared folder. You can map a share to a network drive for easy and familiar file transfer for Windows users.

17.2 What You Can Do

- Use the **Shares** screen ([Section 17.3 on page 311](#)) to navigate a list of shares created on the NSA.
- Use the **Add Shares** screen ([Section 17.3.1 on page 313](#)) to create additional shares on the NSA.
- Use the **Recycle Bin** screen ([Section 17.4 on page 315](#)) to configure and clean up the recycle bins.
- Use the **Edit Share** screen ([Section 17.3.1 on page 313](#)) to edit a share's properties.
- Use the **Share Browser** screen ([Section 17.5 on page 316](#)) to navigate, add and edit the contents in a share.

17.3 The Shares Screen

Click **Sharing > Shares** in the navigation panel to open the following screen. This screen lists all shares created on the NSA.

Figure 197 Sharing > Shares

Status	Share Type	Share Name	Share Path	Share Owner	Permission Type
	Predefined	video	Volume1/video	admin	Public
	Predefined	photo	Volume1/photo	admin	Public
	Predefined	music	Volume1/music	admin	Public
	Auto-SATA	Volume1	Volume1/	admin	Private
	Built-in	public	Volume1/public	admin	Public
	Built-in	admin	Volume1/admin	admin	Private

The following table describes the labels in this screen.

Table 105 Sharing > Shares

LABEL	DESCRIPTION
Add Share	Click this to create a new share.
Recycle Bin	Click this to configure recycle bins.
Edit Share	Select a share and click this to edit the share.
Delete Share	<p>Select a share and click this to remove or restrict access to the share.</p> 
Share Browser	Select a share and click this to browse the share's contents.
Status	<p>This field displays the share icons.</p> <ul style="list-style-type: none">  represents a Built-in share on a volume on the internal hard drives.  represents an Auto-SATA, Predefined, or User-Created share on a volume on the internal hard drives.  represents an Auto or User-Created share on a volume on the external (USB) devices.  represents a disabled share that no user can access.  represents a missing share. The NSA cannot find the hard disk associated with the share (the disk may be removed from the NSA for example). You may install the disk back to the NSA to recover the share, or you may delete the share from the NSA.
Share Type	<p>The NSA automatically creates an Auto-SATA share for each internal SATA volume. The auto-SATA share has the same name as the volume and is the volume's root (or "master") share. It contains all of the volume's shares. All new shares you create on the volume are also automatically included in the auto-SATA share. You cannot delete, edit, or use the share browser with the auto-SATA share.</p> <p>Note: Use the admin account to map the auto SATA share to a Windows network drive. This gives the administrator convenient access to all of the volume's shares through a single Windows network drive. External disk (volume) shares must still be mapped individually.</p> <p>This field displays Built-in for system shares. You cannot delete these shares. These are the public and admin shares.</p> <p>This field displays Predefined for default shares. You cannot delete these shares. These are the video, music, and photo shares.</p> <p>This field displays User-created for shares that an administrator has created. You can delete these shares.</p> <p>This field displays Auto for shares that are automatically created on an external (USB) device when a user plugs in the device.</p>
Share Name	This field displays the share's names.

Table 105 Sharing > Shares (continued)

LABEL	DESCRIPTION
Share Path	This field displays the share's file path, for example, volume1/music.
Share Owner	This is the name of the user account to which this share belongs.
Permission Type	This field displays the access permission of a share. Everyone on the network can access a Public share. Only the share owner can access a Private share. An Advanced share allows you to assign specific access rights (read-only for example) to individual users/groups.

17.3.1 Adding or Editing Share

Click **Add Share** to create a new share. In the **Shares** screen, select a share and click **Edit Share** to open the following screen. Use this screen to create or edit a share.

Figure 198 Shares > Add Share (or Edit Share)

The following table describes the labels in this screen.

Table 106 Shares > Add Share (or Edit Share)

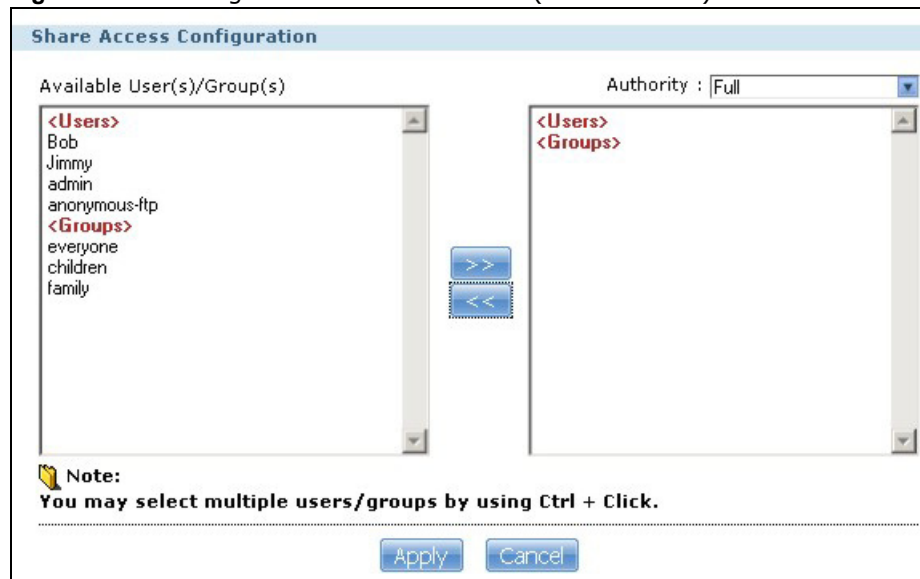
LABEL	DESCRIPTION
Share Name	Type a share name from 1 to 239 single-byte (no Chinese characters allowed for example) ASCII characters. The name cannot be the same as another existing share. See Section 4.4.6 on page 59 for more information on share names.
Volume	You should have already created volumes (a single accessible storage area with a single file system) on the NSA. Select the one that contains the folder that you want to share out. You cannot modify this when editing a share.
Make this share owned by	Select the administrator or user account that can own (manage) this share. The share owner controls access rights to the share.
Enable this share	Click this to allow access to this share.
Enable Recycle Bin	Click this to activate the recycle bin. When you delete a file from this share, a recycle folder is created to store the deleted item.
Publish this share to Media Server	This shows only when you enable the Media Server (Section 10.5 on page 189). Select this option to have the NSA share files in this folder with media clients. The media clients do not have to use a password to play the shares you publish.

Table 106 Shares > Add Share (or Edit Share) (continued)

LABEL	DESCRIPTION
Publish this share to Web	This shows only when you enable the Web Publish (Section 10.7 on page 206). Select this option to let people use a web browser to access this share's files without logging into the Home screens.
Share Access	Assign access rights (full, read only or deny) to users or groups. If you publish the share to the media server or the web, all users will have at least read-only access to the share, regardless of what you configure here. Keep it private to owner means only the share owner (selected above) can access the share. Make it Public means every user (including people who do not have accounts on the NSA) can access the share. Advanced allows you to assign specific access rights (full, read only or deny) to individual users/groups.
Edit	This button is available only when you select Advanced share access. Click this to configure advanced share access rights.
Apply	Click this to save your changes.
Cancel	Click this to return to the previous screen without saving.

17.3.2 Configuring Advanced Share Access

In the **Sharing > Shares > Add Share** or **Edit Share** screen, select **Advanced** from the **Share Access** drop-down list. Click **Edit** to open the following screen. Use this screen to configure share access rights for individual users and groups.

Figure 199 Sharing > Shares > Add Share (or Edit Share) > Advanced

The following table describes the labels in this screen.

Table 107 Sharing > Shares > Add Share (or Edit Share) > Advanced

LABEL	DESCRIPTION
Available Users/Groups	This field lists the users/groups to which you can assign access rights.
Authority	<p>Use this field to assign access rights to users/groups.</p> <p>Full Control gives users/groups full access (read, write and execute) to all files contained within this share.</p> <p>Read-Only gives users/groups read-only access (they cannot modify nor execute) to all files contained within this share.</p> <p>Deny blocks access (users/groups cannot read, modify, nor execute) to all files contained within this share.</p> <p>Among all access rights, Deny has the highest priority. For example, User A belongs to Group 1. You assign User A full access rights to the Music share but deny access rights to Group 1. Then User A cannot access the Music share.</p> <p>Note: If you deny access to all users, no-one can use the share, not even the administrator.</p>
 	Click an arrow button to move users/groups between the left and right fields. Use the arrow buttons to assign access rights to users/groups.
Apply	Click this to save your changes.
Cancel	Click this to return to the previous screen without saving.

17.3.3 Public and ANONYMOUS Share Access Rights

If you make a share public, users do not need to log in.

With **ANONYMOUS FTP**, you must enter either 'anonymous' or 'ftp' as the username. Any other name is considered a username, so must be valid and have a corresponding correct password.

17.4 The Recycle Bin Configuration Screen

Use this screen to periodically clean up items in all recycle bins.

17.4.1 Recycle Bins

Recycle bins in the NSA help users recover accidentally deleted files or folders in the shares. When you delete an item, a recycle folder is created within the share to hold the deleted item.

Every share can have its own recycle folder. You must enable the recycle-bin function to recycle deleted items. You can configure this setting when you add or edit a share. See [Section 17.3.1 on page 313](#) for details on activating the recycle bin in a share.

Later if you want to retrieve a deleted item, you can locate the item in the recycle folder. You may move or copy the deleted item to another share.

17.4.2 Configuring Recycle Bins

In the **Sharing > Shares** screen, click **Recycle Bin** to open the following screen.

Figure 200 Sharing > Shares > Recycle Bin

Share Configuration

Clean Recycle Bin every days (0~31, 0 means not clean it automatically.)

[Clean all recycle bins now](#)

[Apply](#) [Cancel](#)

The following table describes the labels in this screen.

Table 108 Sharing > Shares > Recycle Bin

LABEL	DESCRIPTION
Clean Recycle Bin every N days	Specify how often you want to clear the contents in all recycle bins. The specified days correspond to how long a file has been stored in a recycle bin. For example, if you set the interval to be 3 days, recycle bins will clean up items deleted or not accessed for 3 days. Note: Cleaning up recycle bins permanently removes the files from the NSA.
Clean all recycle bins now	Click this to immediately remove contents from all recycle bins.
Apply	Click this to save your changes.
Cancel	Click this to return to the previous screen without saving.

17.5 The Share Browser Screen

Use this screen to create folders, upload files, and edit files within the share.

Figure 201 Sharing > Shares > Share Browser

Share Browsing

Create Folder Upload Rename Delete Move Copy

Current Location: /photo

Type	Name	Size	Modified Date
..	..		
wallpaper	wallpaper		2008-07-21 16:56:01
2008-07-30_16-00-10	2008-07-30_16-00-10		2008-07-30 16:00:11
070804102634654.jpg	070804102634654.jpg	132.74 KB	2008-07-21 16:39:29
070804102644638.jpg	070804102644638.jpg	113.22 KB	2008-07-21 16:39:32
NTR_ChildMana_char01.jpg	NTR_ChildMana_char01.jpg	285.01 KB	2008-07-21 16:36:51
NTR_ChildMana_char02.jpg	NTR_ChildMana_char02.jpg	337.66 KB	2008-07-21 16:36:53
NTR_ChildMana_char03.jpg	NTR_ChildMana_char03.jpg	494.30 KB	2008-07-21 16:36:55
test.jpg	test.jpg	137.37 KB	2008-07-21 16:39:30

[Close](#)

The following table describes the labels in this screen.

Table 109 Sharing > Shares > Share Browser

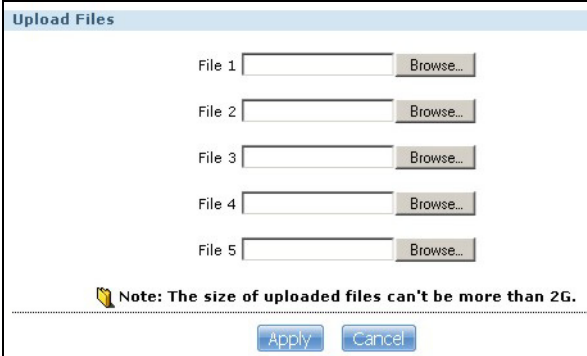
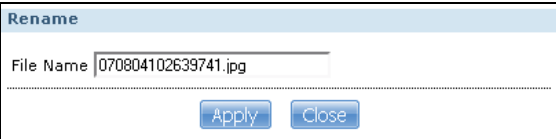
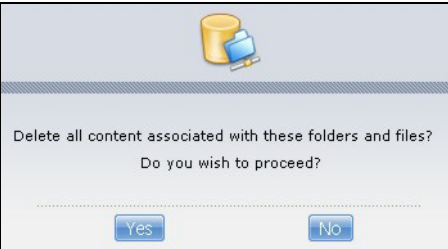
LABEL	DESCRIPTION
Create Folder	Type a folder name and click Apply to make a new folder. The name can be 1 to 239 single-byte (no Chinese characters allowed for example) ASCII characters. The name cannot be the same as another existing folder in the same path. See Section 4.4.6 on page 59 for more information on folder names.
Upload	<p>Click this to add files to the share. Use Browse to locate a file and click Apply to upload the file. Note that the size of each file should be less than 2 GB.</p> 
Rename	<p>Select a folder or file and click this to open a screen. Enter the name you want and click OK to make the changes.</p> <p>Note: When you change a file name, make sure you keep the file extension</p> 
Delete	<p>Select a file/folder from the list and click this to open a warning screen. Click Yes to delete the file/folder, or click No to close the screen.</p> 
Move	Select a file/folder from the list and click this to relocate the file/folder to another share.
Copy	Select a file/folder from the list and click this to make a duplicate of the file/folder to another share.
Current location	This is the name of the share and folder path that you are in.
Type	<p>The icon in this column identifies the entry as a folder or a file. Click a music or video file's play icon to play the file.</p> <p>The folder with an arrow pointing up is for the link that takes you to the next higher layer in the share's folder tree.</p>
Name	This section lists the share's existing folders or files. Click to the right of the file/folder name to select the file/folder. You can also click the folder's name to navigate to a sub-folder within the folder.
Size	This field displays size of the file.

Table 109 Sharing > Shares > Share Browser (continued)

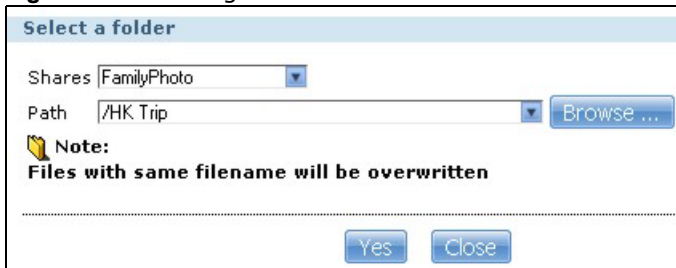
LABEL	DESCRIPTION
Modified Date	This field displays a file's latest modification date.
Close	Click this to close the screen.

17.5.1 Moving or Copying Files

Use this screen to move or copy files to another share.

In the **Share Browser** screen, select a file or folder and click **Move** or **Copy** to open the following screen.

Figure 202 Sharing > Shares > Share Browser > Move (or Copy)

The following table describes the labels in this screen.

Table 110 Sharing > Shares > Share Browser > Move (or Copy)

LABEL	DESCRIPTION
Shares	Select the destination share from the drop-down list.
Path	This field displays the share folder's path. You can use Browse to find or create a folder on the NSA or type the location of the folder using forward slashes as branch separators.
Browse	<p>Click this to open the following screen and navigate to the location of the file/folder.</p> <ul style="list-style-type: none"> • Current Location - This is the location of the selected folder. • Folder Name - Enter a new folder name and click to create it. • Type - This identifies the item as a folder or file. • Name - This is the name of the folder/file. <p>Select a folder. If you don't select a folder, a forward slash (/) displays in the Path field. All contents within the specified share are automatically selected.</p> <p>Click Apply to save your settings and Cancel to close the screen.</p>
Yes	Click this to move or copy the file/folder to the designated share.
Close	Click this to return to the Share Browser screen.

Maintenance Screens

18.1 Overview

This chapter discusses the **Maintenance** screens. The **Maintenance** screens allow you to manage system configurations.

18.2 What You Can Do

- Use the **Power** screen ([Section 18.3 on page 319](#)) to configure power settings for the NSA, including power saving, UPS, power on/off after power failure, power on/off schedule, and Wake on LAN.
- Use the **Log** screen ([Section 18.4 on page 323](#)) to check the system's logs.
- Use the **Configuration** screen ([Section 18.5 on page 327](#)) to backup or restore the NSA configuration file.
- Use the **SSL** screen ([Section 18.6 on page 328](#)) to configure HTTPS and the NSA's SSL certificate.
- Use the **Firmware Upgrade** screen ([Section 18.7 on page 330](#)) to upload new firmware.
- Use the **Shutdown** screen ([Section 18.8 on page 331](#)) to restart or shut down your NSA.

18.3 The Power Screen

Use this screen to manage power settings for the NSA.

18.3.1 Notes on NSA-310

Note: The NSA-310 does not power on after power failure.

Note: You cannot configure a schedule to power on the NSA-310.

Click **Maintenance > Power** to display the following screen.

Figure 203 Maintenance > Power

The following table describes the labels in this screen.

Table 111 Maintenance > Power

LABEL	DESCRIPTION
Power Management	
Turn off hard disk(s)	Enter the number of minutes the NSA will sit idle before spinning the hard disks down to sleep. The default power-off time is 15 minutes.
Minimum UPS Capacity	
Minimum UPS Capacity	When you use an APC Uninterruptible Power Supply (UPS) with a USB connection to the NSA, the NSA shuts itself down if the APC UPS's battery charge gets down to the percentage you specify in this field. This allows the NSA to shut down properly and avoid data loss caused by a power failure when the UPS stops supplying power. A setting around 50% is recommended. A setting close to 100% is not recommended since it would cause the NSA to shut down whenever the UPS is charging. A setting close to 0 is also not recommended since the UPS would not have enough power to allow the NSA to shutdown properly.
Power On After Power Failure	Select an option to set whether or not the NSA restarts when the power is restored after a power failure. Note: This feature is not supported on NSA310.
Keep Former Status	Select this option to have the NSA automatically restart only if it was operating when the power failed. The NSA remains off if it was already off when the power failed.

Table 111 Maintenance > Power (continued)

LABEL	DESCRIPTION
Always Power On	Select this option to keep the NSA operating as much of the time as possible. The NSA restarts automatically even if it was turned off when the power failed.
Always Power Off	Select this option to keep the NSA from automatically restarting when the power is restored after a power failure. This is a computer's "traditional" behavior. Select this if you have other servers such as a domain controller or DNS server that you want to start or check after a power failure before the NSA turns on.
Power On/Off Schedule	
Enable Power Control Schedule	<p>Select this option to have the NSA turn itself off and on or reboot according to the schedules you configured.</p> <p>Click Edit to go to the screen where you can configure the power control schedules.</p> <p>Refer to Section 18.3.2 on page 322 for this screen.</p> <p>Note: This feature is not supported on NSA310.</p>
Enable Wake On LAN	<p>Enable Wake On LAN to be able to turn on the NSA through its wired Ethernet connection.</p> <p>You must have a computer or router on your LAN that supports sending Wake On LAN "magic packets" to turn on the NSA.</p> <p>To use Wake On LAN from a computer on your LAN, install a program such as Wake On LAN EX or another Wake On LAN program that supports sending magic packets.</p> <p>You can use Wake On LAN from a remote location if the router in front of the NSA supports sending magic packets.</p> <p>Use the NSA's power button or the Web Configurator's Maintenance > Shutdown menu to turn off the NSA.</p>
Apply	Click this to save your changes.
Reset	Click this to restore previously saved settings.

18.3.2 Editing the Power Control Schedule Screen

Click **Maintenance > Power Management > Edit** to open this screen. Use this screen to configure power control schedules to have the NSA turn on, turn off, or reboot at specified times.

Figure 204 Maintenance > Power Management > Edit

Power Control Schedule List			
Type	Frequency	Execute Time	Actions
Power On	Monthly : FirstMonday	00:00	
Power Off	Monthly : FourthFriday	00:00	

Note:
 You must click on the apply button for your power control schedule settings to apply.

Add Power Control Schedule

Type: Power On
 Frequency: Monthly
 Execute Time (hh:mm): 00:00
 Please select the day of the month: * Day, First, Monday

Buttons: Add, Apply, Cancel

The following table describes the labels in this screen.

Table 112 Maintenance > Power Management > Edit

LABEL	DESCRIPTION
Power Control Schedule List	This table lists the power on, power off, and reboot schedules. For example, you could have one schedule to turn the NSA on every morning, at 8:00, another schedule to turn it off every evening at 18:00, and a third schedule to have it reboot every Friday at 14:00. Click a column’s heading cell to sort the schedules by that column’s criteria. Click the heading cell again to reverse the sort order.
Type	This field displays whether the power control schedule has the NSA turn on, turn off, or reboot.
Frequency	This field shows how often (monthly, weekly, or daily) the NSA is to apply this power control schedule.
Execute Time	This field shows when the NSA is to use this power control schedule (when the NSA is to turn on, turn off, or reboot).
Actions	Click the Delete icon to remove a power control schedule from the list.
Add Power Control Schedule	Use this part of the screen to configure power on, power off, and reboot times.
Type	Select whether this power control schedule has the NSA turn on, turn off, or reboot.
Frequency	Select whether the NSA is to apply this power control schedule entry on a monthly, weekly, or daily basis.

Table 112 Maintenance > Power Management > Edit (continued)

LABEL	DESCRIPTION
Execute Time (hh:mm)	<p>Enter the time, day, and/or day of the month as appropriate for this power control schedule entry. Leave more than 10 minutes between the execution times of the entries.</p> <p>If the NSA turns off or restarts while a user is transferring files to or from the NSA, the transfer fails. The user will need to restart the transfer.</p> <p>The NSA skips a scheduled restart or power off if the execution time comes while the NSA is doing any of the following:</p> <ul style="list-style-type: none"> • Resynchronizing a RAID • Upgrading firmware • Replacing the configuration file <p>If the NSA is turned off at the time when a restart or power off is scheduled, the NSA does not perform the restart or power off.</p> <p>If the NSA is turned on at the time when a power on is scheduled, the NSA does not perform the power on.</p>
Use this part of the screen to configure power on, power off, and reboot times.	
Please select the day of the month	<p>This is only available if you set the Frequency to Monthly.</p> <p>Choose the day of each month for the power control schedule entry.</p>
Every how many weeks?	<p>This is only available if you set the Frequency to Weekly.</p> <p>Enter the interval between weeks and choose the day of the week for the power control schedule entry.</p>
Every how many days?	<p>This is only available if you set the Frequency to Daily.</p> <p>Enter the interval between days for the power control schedule entry.</p>
Add	Click this to add the power control schedule to the list.
Apply	Click this to save your changes.
Cancel	Click this to return to the previous screen without saving.

18.4 The Log Screen

Click **Maintenance > Log** to open the following screen.

Use this screen to display all NSA logs. There are at most 512 entries in the log. Older logs are removed by the system. You cannot download the log file via FTP or CIFS.

Figure 205 Maintenance > Log

#	Time	Class	Severity	Message
1	2009-05-18 16:03:43	user	info	User admin has logged in from Web!
2	2009-05-18 16:02:14	user	info	User admin from Web has been logged out (lease timeout)!
3	2009-05-18 15:33:07	user	info	User admin has logged in from Web!
4	2009-05-18 15:30:09	user	info	User admin from Web has been logged out (lease timeout)!
5	2009-05-18 15:14:48	user	info	User admin has logged in from Web!
6	2009-05-18 15:00:31	user	info	User admin from Web has been logged out (lease timeout)!
7	2009-05-18 14:43:01	user	notice	Add new group crushes.
8	2009-05-18 14:41:24	user	info	User admin has logged in from Web!
9	2009-05-18 14:41:04	user	info	User admin from Web has been logged out (lease timeout)!
10	2009-05-18 14:36:32	built-in-service	info	Download service download http://www.garageband.com/mp3cat/UZCMbCSD4a2n/01_April_17__2009__Friday__Part_3.mp3 error (0x20000012)
11	2009-05-18 14:36:31	built-in-service	info	Download service start to download http://www.garageband.com/mp3cat/UZCMbCSD4a2n/01_April_17__2009__Friday__Part_3.mp3

The following table describes the labels in this screen.

Table 113 Maintenance > Log

LABEL	DESCRIPTION
Refresh	Click this to update the log display.
Purge all Logs	Click this to erase all logs from the NSA.
Report Config	Click this to open a screen where you can configure email alerts for logs. Refer to Section 18.4.1 on page 324 to see the screens for this.
Display	The screen always shows all logs by default. Choose a specific log category to view logs for just that category.
#	This is the log entry's number in the list according to the currently selected sort order.
Time	This shows the date and time the log was created. Click the top of the column to sort by oldest or newest.
Class	This displays the log category; see Table 122 on page 332 for details.
Severity	This displays how serious the log is rated by the NSA. See Table 123 on page 333 for more information.
Message	This displays a description of the log. Click the top of the column to sort by alphabetical or reverse alphabetical order.

18.4.1 Report Config Screen

In the **Log** screen, click **Report Config** to do the following:

- Use the **Email Setting** screen ([Section 18.4.2 on page 325](#)) to enable and configure e-mail alerts from the NSA.
- Use the **Report Setting** screen ([Section 18.4.3 on page 326](#)) to select the type of alerts you want to receive through e-mail and schedule when the NSA e-mails the alerts.

- Use the **Syslog Server Setting** screen (Section 18.4.4 on page 326) to enable the syslog server and select the categories to include in the log report.

18.4.2 Email Setting

You can enable and configure e-mail alerts from the NSA. In the **Report Config** screen, click the **Email Setting** tab to open the following screen.

Figure 206 Maintenance > Log > Report Config: Email Setting

- Enable Log Email
- Email To: [Text Field]
- Email From: [Text Field]
- Email Server: [Text Field]
- Email Format: HTML Plain Text
- Use SMTP Authentication
 - User: [Text Field]
 - Password: [Text Field]
 - Password (Confirm): [Text Field]
- After applying settings, Send a test email

Buttons: Apply, Cancel

The following table describes the labels in this screen.

Table 114 Maintenance > Log > Report Config: Email Setting

LABEL	DESCRIPTION
Enable Log Email	Click this to have the NSA e-mail log alerts to your e-mail account.
Email To	Enter the e-mail address where you want to receive the log alerts.
Email From	Enter the e-mail address the NSA uses in the From field of the e-mail header for its log alerts.
Email Server	Enter the e-mail server address the NSA uses to send e-mail alerts,
Email Format	Select the e-mail format you want the NSA to use in its e-mail alerts.
Use SMTP Authentication	Click this if the e-mail server you want the NSA to use for its e-mail alerts requires a username and password.
User	Enter the username for the e-mail server.
Password	Enter the password for the e-mail server.
Password (Confirm)	Re-enter the password to confirm it.
After apply settings, send a test email	Click this to have the NSA send a test e-mail to the settings you have entered.
Apply	Click this to save your changes.
Cancel	Click this to return to the previous screen without saving.

18.4.3 Report Setting

You can select the type of alerts you want to receive through e-mail and schedule when the NSA e-mails the alerts. In the **Report Config** screen, click the **Report Setting** tab to open the following screen.

Figure 207 Maintenance > Log > Report Config: Report Setting

The following table describes the labels in this screen.

Table 115 Maintenance > Log > Report Config: Report Setting

LABEL	DESCRIPTION
Email Alert	Check the type of log alerts you want to receive in your e-mail. Select All Log to include all types of log alerts.
Email Report	Check the type of log alerts you want to receive in your e-mail. Select All Log to include all types of log alerts.
Report Time	Select how often (Weekly , Daily or Hourly), what day in the week (Monday to Sunday) and which time (hour:minutes) the NSA delivers its e-mail alerts.
Apply	Click this to save your changes.
Cancel	Click this to return to the previous screen without saving.

18.4.4 Syslog Server Setting

You can enable the syslog server and select the categories to include in the log report. In the **Report Config** screen, click the **Syslog Server Setting** tab to open the following screen.

Figure 208 Maintenance > Log > Report Config: Syslog Server Setting

The following table describes the labels in this screen.

Table 116 Maintenance > Log > Report Config: Syslog Server Setting

LABEL	DESCRIPTION
Enable Syslog Server	Check this to enable syslog server.
Server Address	Enter the syslog server address you want the NSA to use for its log alerts.
In the table below, check the type of log alerts you want to receive in your e-mail. Select All Log to include all types of log alerts.	
Apply	Click this to save your changes.
Cancel	Click this to return to the previous screen without saving.

18.5 The Configuration Screen

Click **Maintenance > Configuration** to open the following screen. Use this screen to backup or restore the NSA configuration settings.

Figure 209 Maintenance > Configuration

The following table describes the labels in this screen.

Table 117 Maintenance > Configuration

LABEL	DESCRIPTION
Backup Current Configuration Settings	
Backup	Click this to save the current configuration of the NSA to your computer. A pop-up screen appears asking you to confirm. Click OK to continue or Cancel to quit.
Restore Configuration	When you restore a file configuration, the NSA checks the volumes/share paths on the NSA and the configuration file. If the volume exists but the share path is missing in the NSA, the NSA automatically creates this share path. If the volume does not exist on the NSA, the Status of the share will show "missing share icon" in Shares screen (see Table 105 on page 312).
Browse	Click this to locate a previously-saved configuration file.

Table 117 Maintenance > Configuration

LABEL	DESCRIPTION
Restore	Click this to load the previously-saved configuration file to the NSA. This replaces your current NSA configuration settings with the settings in the previously-saved configuration file. A pop-up screen appears asking you to confirm. Click OK to continue or Cancel to quit.
Reset MySQL Database Password	Click this to reset the password for your MySQL database.

18.6 SSL Certification

Click **Maintenance > SSL** to open this screen, where you can turn on HTTPS, create a public key certificate, or upload a public key certificate that was issued by a known certificate authority.

Figure 210 Maintenance > SSL

Force HTTPS (TLS/SSL) Connections

Caution:
Modifications of TLS/SSL certificate settings will restart network services.

Force HTTPS

Apply

Install System Default CA

This action will install the system default CA in the trusted CA list of your browser

Step1 Download the default CA file [Download](#)

Step2 Double click on the CA file to install it into your browser

Modify the Existing Certificate

Caution:
Modifications of TLS/SSL certificate settings will restart network services.

Edit a self-signed CA certificate

Step1 Edit the Self-signed Certificate [Edit](#)

Step2 Download the self-signed CA file [Download](#)

Step3 Double click on the CA file to install it into your browser

Create a Certificate To Be Authorized By My Own Certificate Authority

The following table describes the labels in this screen.

Table 118 Maintenance > SSL

LABEL	DESCRIPTION												
Force HTTPS	<p>Select the Force HTTPS option to turn on the NSA's web browser security. Anyone who connects via HTTPS to the NSA must install the public key certificate associated with it.</p> <p>Note: The NSA will restart the web configurator after you click Apply.</p> <p>The NSA displays a warning screen if applying your change may disconnect some users. Click Apply if you want to continue.</p> <div data-bbox="597 541 1360 936" style="border: 1px solid black; padding: 5px;"> <p>Warning Confirmation</p> <p>The following users are currently connected. If you decide to continue, they may be disconnected.</p> <table border="1" data-bbox="613 636 1352 737"> <thead> <tr> <th>Type</th> <th>Share Name</th> <th>Username</th> <th>IP Address</th> </tr> </thead> <tbody> <tr> <td>Web</td> <td></td> <td>admin</td> <td>172.23.37.104</td> </tr> <tr> <td>CIFS</td> <td>music</td> <td>admin</td> <td>172.23.37.104</td> </tr> </tbody> </table> <p>⚠ Performing this operation will cause some network services to temporarily disconnect.</p> <p style="text-align: center;"> <input type="button" value="Apply"/> <input type="button" value="Cancel"/> </p> </div>	Type	Share Name	Username	IP Address	Web		admin	172.23.37.104	CIFS	music	admin	172.23.37.104
Type	Share Name	Username	IP Address										
Web		admin	172.23.37.104										
CIFS	music	admin	172.23.37.104										
Install System Default CA	<p>Click Download button to save a copy of the NSA's public key certificate to your local computer. This is useful for installing the certificate without having to connect to the NSA, or for sending by email to other users for them to install prior to logging into the NSA for the first time. After saving the certificate to your computer, double-click it to install it.</p> <p>Note: Each web browser handles certificate installation differently. See Appendix D on page 407 for more information.</p>												
Modify the Existing Certificate	<p>Select Edit a self-signed CA certificate, then follow the on-screen instructions for creating a public key certificate signed by the NSA as the local certificate authority.</p> <p>Note: Use certificates created and signed by the NSA if the device is not open to external access.</p> <p>Select Create a certificate authorized by other CA, then follow the on-screen instructions to install a certificate that has been authorized by a third-party certificate authority.</p> <p>Note: Use this method if the device is open to external access, such as allowing users to connect through the Internet using FTP over TLS or HTTPS.</p>												

18.6.1 Modifying or Creating a Certificate

When you select the **Edit a self-signed CA certificate** option, then click the **Edit** button, a screen opens to allow you to make adjustments to the NSA's public key certificate.

The screen is also the same for the **Create a certificate authorized by other CA** option.

Figure 211 Maintenance > SSL > Create or Edit a Certificate

Create a Certificate Signing Request

Common Name

Host IP Address

Host Domain Name

Organizational Unit(Optional) Max length: 64 characters

Organization(Optional) Max length: 64 characters

Country(Optional) Country code only, such as TW, US, JP, etc,...

Key Type

Key Length

Note:
If you choose a large key length, it may take a while to make the certificate file.

The following table describes the labels in this screen.

Table 119 Maintenance > SSL > Create or Edit a Certificate

LABEL	DESCRIPTION
Common Name	This name describes the certificate's origin, either in the form of an IP address or a domain name.
Host IP Address	Select this option and enter the NSA's IP address if you want to use this for the common name.
Host Domain Name	Select this option and enter the NSA's domain name if you want to use this for the common name
Organizational Unit (Optional)	Enter this name of the organizational unit which owns or maintains the NSA. This is an optional field.
Organization (Optional)	Enter this name of the organization or company which owns or maintains the NSA. This is an optional field.
Country (Optional)	Enter this name of the country in which the NSA is located. This is an optional field.
Key Type	Select the certificate's key type, either RSA or DSA . RSA is a public-key encryption and digital signature algorithm, while DSA is only a digital signature algorithm.
Key Length	Select the encryption key length. The longer the key, the better the encryption security. The only drawback to having a long key is that the file encrypted with it swells in size as well.
Apply	Click this to save your changes.
Cancel	Click this to discard changes and close the window.

18.7 The Firmware Upgrade Screen

Use this screen to upgrade the NSA firmware. You should first have downloaded the latest firmware files from the ZyXEL website.

Do not turn off the NSA while it is upgrading the firmware or you may render it unusable.

Click **Maintenance > FW Upgrade** to open the following screen.

Figure 212 Maintenance > FW Upgrade

The following table describes the labels in this screen.

Table 120 Maintenance > FW Upgrade

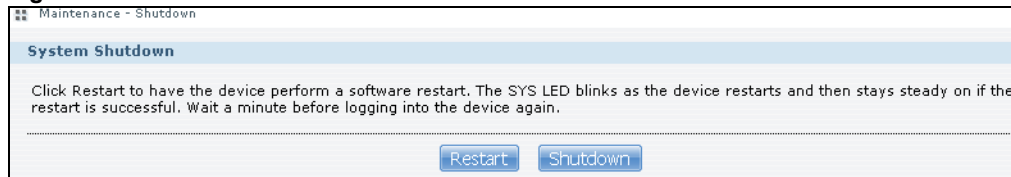
LABEL	DESCRIPTION
Firmware File	Type the location of the firmware file you want to upload
Browse	Click this to find the file on your computer
Upload	Click this to upload the new firmware. The NSA automatically restarts after you upgrade. Wait until the restart completes before accessing the NSA again. If you interrupt the upgrade, then the NSA may become unusable. See Section 21.1 on page 361 for your model's LED behavior during firmware upgrade.
Reset	Click this to refresh the screen.
Periodically Check for Latest Firmware Automatically	Select this to have the NSA regularly check ZyXEL's server for updated firmware. The NSA notifies you at login if a new firmware is available. Click Apply to save this field's setting.
Check for Latest Firmware Now	Click this to check ZyXEL's server for updated firmware.

18.8 The Shutdown Screen

Use this screen to turn off the NSA or perform a software restart. A software restart is faster than turning the NSA off and then turning it on again. Before shutting down or restarting, check the **System Status > Active Sessions** screen to make sure that no one is logged into the NSA or transferring files to or from the NSA.

Click **Maintenance > Shutdown** to open the following screen.

Figure 213 Maintenance > Shutdown

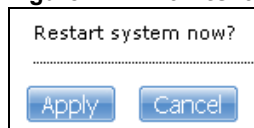
The following table describes the labels in this screen.

Table 121 Maintenance > Shutdown

LABEL	DESCRIPTION
Restart	Click this to have the device perform a software restart.
Shutdown	Click this to shut down the system and restart it again later.

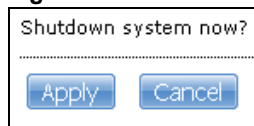
When you click the **Restart** button a pop-up screen will appear asking you to confirm. Click **OK** to continue or **Cancel** to quit the restart.

Figure 214 Maintenance > Shutdown > Confirm Restart

When you click the **Shutdown** button a pop-up screen will appear asking you to confirm. Click **OK** to continue or **Cancel** to quit the shutdown.

Figure 215 Maintenance > Shutdown > Confirm Shutdown

18.9 Technical Reference

This section provides technical background information on the topics discussed in this chapter.

18.9.1 Log Classes

The following table shows information on log classes.

Table 122 Log Classes

LOG CATEGORY	DESCRIPTION
Users	This log class shows information on user access to the NSA.
Shares	This log class shows information on shares being created or deleted.
Services	This log class shows information on the operation of the NSA's built-in services.
System	This log class shows all other system related messages.

Table 122 Log Classes (continued)

LOG CATEGORY	DESCRIPTION
Network	This log class shows information on network configuration, setting changes and so on.
Storage	This log class shows information on the NSA's internal and external storage activities.
Backup	This log class shows information on all backup-related activities.
Auto Upload	This log class shows information on automatic uploads done by the NSA.

18.9.2 Log Severity Levels

The following table shows information on log severity levels. Levels range from 0 to 6 with 0 being the most severe level log and 6 being an informational log only. Log levels are not displayed in the logs and are for your reference only.

Table 123 Log Severity Levels

LEVEL	DESCRIPTION
0	Emergency
1	Alert
2	Critical
3	Error
4	Warning
5	Notice
6	Info

18.9.3 Log Messages

Here are some example log messages.

Table 124 Log Messages

CLASS	SEVERITY	MESSAGE
Auto upload	INFO	%s is queued.
Auto upload	INFO	%s uploaded (Flickr or YouTube Upload).
Auto upload	WARNING	error uploading "%s" (%s): %s
Auto upload	INFO	%s will not be uploaded to %s for there is already a duplicate file.
Auto upload	INFO	Failed to upload %s to %s (FTP Upload) : %s
Auto upload	INFO	Successfully upload %s to %s (FTP Upload)
Copy/Sync Button	ERROR	[USB %s] Backup Folder Does Not Exist.
Copy/Sync Button	ERROR	[USB %s] Target Folder Does Not Exist.
Copy/Sync Button	ERROR	[USB Sync] Failed at %s: It is a Folder in Internal Volume. But It is not a Folder in USB.
Copy/Sync Button	ERROR	[USB Sync] Failed at %s: It is a Folder in USB. But It is not a Folder in Internal Volume.
Copy/Sync Button	ERROR	[USB Sync] Failed at File %s.

Table 124 Log Messages (continued)

CLASS	SEVERITY	MESSAGE
Copy/Sync Button	ERROR	[USB Sync] Sync Failed at Folder %s.
Copy/Sync Button	ERROR	Modify COPY/SYNC Button Configuration: %s
Copy/Sync Button	ERROR	Please Change Your Folder Name. Invalid Path: %s
Copy/Sync Button	INFO	[USB Sync] Copying %s from Internal Volume to Backup Folder.
Copy/Sync Button	INFO	[USB Sync] Copying %s from Internal Volume to USB.
Copy/Sync Button	INFO	[USB Sync] Copying %s from USB to Backup Folder.
Copy/Sync Button	INFO	[USB Sync] Copying %s from USB to Internal Volume.
Copy/Sync Button	INFO	[USB Sync] Deleting %s from Internal Volume.
Copy/Sync Button	INFO	[USB Sync] Deleting %s from USB.
Copy/Sync Button	INFO	[USB Sync] Deleting %s from USB Recursively.
Copy/Sync Button	INFO	[USB Sync] Finished. Elapsed Time %s Seconds.
Copy/Sync Button	INFO	[USB Sync] Moving %s from Internal Volume to Backup Folder.
Copy/Sync Button	INFO	[USB Sync] Moving %s from USB to Backup Folder
Copy/Sync Button	INFO	[USB Sync] Skip %s: File not Exist
Copy/Sync Button	INFO	[USB Sync] Skip %s: Not a Regular File.
Copy/Sync Button	INFO	[USB Sync] Start Pre-Processing: Generating File Lists.
Copy/Sync Button	NOTICE	[USB Sync] Start Copying Files.
Download Service	ERROR	Download service cannot find a volume
Download Service	ERROR	Download service failed to find ipfilter.dat
Download Service	INFO	Download service add a URL download job %s
Download Service	INFO	Download service delete %s by user
Download Service	INFO	Download service download %s error (0x%08x)
Download Service	INFO	Download service download %s finished in %s
Download Service	INFO	Download service found a new torrent file %s

Table 124 Log Messages (continued)

CLASS	SEVERITY	MESSAGE
Download Service	INFO	Download service initialized
Download Service	INFO	Download service pause %s by user
Download Service	INFO	Download service set %s to %s priority by user
Download Service	INFO	Download service set default download location to %s
Download Service	INFO	Download service set max P2P download rate to %d KB/s by user
Download Service	INFO	Download service set max P2P upload rate to %d KB/s by user
Download Service	INFO	Download service set max download slot to %d
Download Service	INFO	Download service set seeding time to %d minutues
Download Service	INFO	Download service set TCP port to %d and UDP port to %d
Download Service	INFO	Download service set torrent monitor location to %s
Download Service	INFO	Download service start to download %s
Download Service	INFO	Download service stopped
Download Service	INFO	Download service suspend %s because of no data income detected or to limit max download slot
Download Service	INFO	Download service add comment %s to %s by user
Download Service	INFO	Download service set min upload/download ratio to %d%
Download Service	INFO	Download service set max seed slot to %d
Download Service	INFO	Download service start loading ipfilter.dat
Download Service	INFO	Download service clear all ipfilter rules
Download Service	INFO	Download service blocked peer removed from peer list
Download Service	INFO	Download service disconnected blocked peer
Download Service	INFO	Download service incoming connection blocked by IP filter
Download Service	INFO	Download service peer from tracker blocked by IP filter
Download Service	INFO	Download service abort loading ipfilter.dat
Download Service	INFO	Download service will update ipfilter.dat from %s after %d day(s)

Table 124 Log Messages (continued)

CLASS	SEVERITY	MESSAGE
Download Service	INFO	Download service added %d rules from ipfilter.dat
Download Service	INFO	Download service detected invalid ip range %s in ipfilter.dat
Download Service	WARNING	Download service default location does not exist. Load default
Download Service	WARNING	Download service default torrent location does not exist. Load default
Groups	NOTICE	Add new group %s.
Groups	NOTICE	Delete group %s.
Network	NOTICE	%s is active because of changing Port Group. Enable DHCP client.
Network	NOTICE	%s is inactive because of changing Port Group. Disable DHCP client.
Network	NOTICE	%s MTU > (%s MTU - 8), %s may not work correctly.
Network	NOTICE	(%s MTU - 8) < %s MTU, %s may not work correctly.
Network	NOTICE	Add interface %s.
Network	NOTICE	Because %s link down. Default route will not apply until %s link up.
Network	NOTICE	Because base interface %s will be disabled.Interface %s is disabled now., base_ud_iface
Network	NOTICE	Network Config setting is changed
Network	NOTICE	Interface %s was disabled.
Network	NOTICE	Interface %s was enabled.
Network	NOTICE	Port Group on %s is changed. Renew DHCP client.
Network	NOTICE	Account pppoe was changed
Network	NOTICE	Add account pppoe
Network	NOTICE	ADD interface ppp0
Network	NOTICE	Interface ppp0 will reapply because Device-Ha become active status.
Network	NOTICE	Interface ppp0 will reapply because Device-Ha is not running.
Network	NOTICE	Network port is disabled
Network	NOTICE	Network port is enabled
Services	INFO	HTTP management port has changed to %s
Services	INFO	Clock timezone is set to GMT%s
Services	INFO	Clock timezone is set to default
Services	INFO	Clock daylight saving is enabled
Services	INFO	Clock daylight saving is disabled
Services	INFO	Clock has disable daylight saving
Services	INFO	MyClock has enable daylight saving
Services	INFO	MyClock has set timezone to %s
Services	INFO	MyClock has set timezone to default
Services	INFO	The date and time are updated from NTP server.
Services	INFO	The date and time are updated manually.
Services	INFO	The time is updated manually.
Services	NOTICE	FTP server stops
Services	NOTICE	FTP server starts

Table 124 Log Messages (continued)

CLASS	SEVERITY	MESSAGE
Services	NOTICE	MyClock has changed daylight saving interval
Services	NOTICE	MyClock has disabled daylight saving interval
Services	NOTICE	NTP server has set to '%s'
Services	NOTICE	NTP server has set to null
Services	NOTICE	The NTP service is disabled.
Services	NOTICE	The NTP service is enabled.
Services	WARNING	Reaching Maximum Allowed Rules
Services	WARNING	Rule is empty
Services	WARNING	The Rule Does Not Exist
Shares	INFO	Expire recycle-bin finish for share %s, process time: %s seconds, remove %s file (%s bytes)
Shares	NOTICE	Add new disabled share %s for unshared folder: %s in volume: %s.
Shares	NOTICE	Add new share %s.
Shares	NOTICE	Delete share %s.
Shares	NOTICE	Purge all files in recycle-bin folder in share: %s.
Shares	NOTICE	Recycle-bin disabled. Remove recycle-bin folder in share: %s.
Storage	ERROR	Eject External Disk (%s): FAILED
Storage	INFO	Eject External Disk (%s): SUCCESS
Storage	ERROR	Relabel Raid to [%s]: FAILED
Storage	ERROR	Start Repairing Degraded Raid by disk%s: FAILED
Storage	INFO	Relabel Raid to [%s]: SUCCESS
Storage	INFO	Start Repairing Degraded Raid by disk%s: SUCCESS
Storage	NOTICE	Auto Repair Degraded RAID by disk%s.
Storage	NOTICE	There is a RAID Degraded.
Storage	ERROR	Cancel External Volume Scan: FAILED
Storage	ERROR	Cancel Internal Volume Scan: FAILED
Storage	ERROR	Cannot Unmount Volume and RAID. System Busy Using Volume and RAID: Please Reboot and Try Again
Storage	ERROR	Create External Normal Volume [%s] (%s): FAILED
Storage	ERROR	Create Internal Volume [%s] (%s): FAILED
Storage	ERROR	Rename External Volume to [%s]: FAILED
Storage	ERROR	Scan External Volume: FAILED
Storage	ERROR	Scan Internal Volume (%s operation): FAILED
Storage	INFO	Cancel External Volume Scan: SUCCESS
Storage	INFO	Cancel Internal Volume Scan: SUCCESS
Storage	INFO	Create External Normal Volume [%s] (%s): SUCCESS
Storage	INFO	Create Internal Volume [%s] (%s): SUCCESS
Storage	INFO	Rename External Volume to [%s]: SUCCESS
Storage	INFO	Scan External Volume: SUCCESS
Storage	INFO	Scan Internal Volume (%s operation): SUCCESS
System	INFO	NTP update failed
System	INFO	NTP updates successfully from %s

Table 124 Log Messages (continued)

CLASS	SEVERITY	MESSAGE
System	INFO	NTP fails to update from %s
System	INFO	Device is rebooted by administrator!
System	INFO	Device is shutdown by administrator!
System	NOTICE	DNS server is changed.
System	NOTICE	Hostname is cleared.
System	NOTICE	Hostname is set to '%s'.
System	NOTICE	System description is changed.
System	NOTICE	System description is empty now.
System	NOTICE	DNS server setting is changed
System	NOTICE	DNS server address is changed to be given from DHCP server
System	NOTICE	DNS server address is changed to be assigned by user
System	NOTICE	Name server is changed.
USB	NOTICE	An external APC UPS device is plugged/unplugged.
USB	NOTICE	An external Mass Storage device is plugged/unplugged.
USB	NOTICE	An external Printer device is plugged/unplugged.
USB	NOTICE	An external USB hub device is plugged/unplugged.
Users	ALERT	Failed %s login attempt (incorrect password or inexistent username)
Users	ALERT	Failed %s login attempt (incorrect password or inexistent username)
Users	INFO	User %s has logged in from %s!
Users	INFO	User %s has logged out from %s!
Users	INFO	User %s from %s has been logged out (re-auth timeout)!
Users	INFO	User %s from %s has been logged out (lease timeout)!
Users	NOTICE	Add new user %s by %s from %s.
Users	NOTICE	User %s password has been changed.
Users	NOTICE	Delete user %s by %s from %s.
Users	NOTICE	The user %s from %s has attempted to change the user %s password but old password verification fail.
Users	NOTICE	User %s on %u.%u.%u.%u has been denied access from %s
Users	NOTICE	User %s password has been changed by %s from %s.
Backup/ Restore	ERROR	When query remote target [%s]: %s
Backup/ Restore	INFO	Backup job [%s] successfully
Backup/ Restore	ERROR	When backup [%s]: %s
Backup/ Restore	ERROR	When backup [%s], error happens: %s
Backup/ Restore	INFO	Start to restore backup job [%s].
Backup/ Restore	INFO	Restore backup job [%s] successfully.
Backup/ Restore	ERROR	Restore backup job [%s] failed: %s

Table 124 Log Messages (continued)

CLASS	SEVERITY	MESSAGE
Backup/ Restore	INFO	Start to restore backup job [%s] from [%s].
Backup/ Restore	INFO	Restore from [%s] successfully.
Backup/ Restore	ERROR	Restore from [%s] failed: %s
Backup/ Restore	ERROR	When restore [%s]: %s
Backup/ Restore	ERROR	When restore job [%s], error happens: %s
Power Management	INFO	Job [%s] is triggered by schedule
Power Management	INFO	Job [%s] is triggered by user
Power Management	ERROR	Job [%s] is resulted as failed
Power Management	INFO	Job [%s] is finished successfully
Power Management	INFO	Job [%s] is pending because other job is running
Power Management	INFO	Job [%s] is canceled by user
Power Management	INFO	Restore job [%s] is triggered by user
Power Management	INFO	[Power On] schedule is triggered.
Power Management	INFO	[Power Off] schedule is triggered.
Power Management	INFO	[Reboot] schedule is triggered.

Protecting Your Data

19.1 Overview

This chapter compares the different ways of protecting data on the NSA and explains how to use backup management software included on the CD.

19.2 Protection Methods

There are a variety of ways to protect your data on the NSA. Below is a summary table of what can be done in each situation.

Table 125 Overview of Protection Methods

SITUATION	ACTION
Unexpected NSA behavior after configuration changes	Back up the NSA configuration file before you make major configuration changes.
Need to transfer data from your computer to the NSA after volume(s) have been created	Backup your data to a computer or other storage devices.
Data infected by virus	Use anti-virus software on your computer to scan files before saving them onto the NSA. Although this may be slow so you may want to schedule it to occur while no one is using the NSA. Use a firewall with anti-virus capability on your network.
Hard drive malfunction.	Use RAID.
NSA malfunction Network down Natural disaster such as a fire or earthquake occurs where your NSA is located	Back up data to another NSA or external USB hard drive.

The following sections describe these methods in more detail. See [Section 8.6.3 on page 171](#) for more information on RAID.

19.3 Configuration File Backup and Restoration

Use the **Maintenance > Configuration** menus to create a file of your NSA configurations such as passwords, shares and volumes created, network settings and so on. If you're going to do some major configuration changes, then it is advisable to create a configuration backup file. If things go wrong after you make the configuration changes, you can always go back to the previous configuration by restoring an earlier configuration file.

If you forgot the NSA password, then use the **RESET** button (see [Section 1.1.4 on page 19](#)) to return the NSA to the factory default configuration.

Note: Configuration File Backup and Restoration does not affect data (your files and folders), volumes on the NSA.

Troubleshooting

20.1 Troubleshooting Overview

This chapter offers some suggestions to solve problems you might encounter. The potential problems are divided into the following categories.

- [Power, Hardware, Connections, and LEDs](#)
- [NAS Starter Utility](#)
- [NSA Login and Access](#)
- [I Cannot Access The NSA](#)
- [Users Cannot Access the NSA](#)
- [External USB Drives](#)
- [Firmware](#)
- [File Transfer](#)
- [Networking](#)
- [Some Features' Screens Do Not Display](#)
- [Media Server Functions](#)
- [Download Service and Broadcatching Functions](#)
- [Web Publishing](#)
- [Auto Upload](#)
- [Package Management](#)
- [Backups](#)

20.2 Power, Hardware, Connections, and LEDs

The NSA **PWR** LED does not turn on (no LEDs are on).

- Make sure the NSA is turned on.
- Make sure you are using the power adaptor or cord included with the NSA.
- Make sure the power adaptor or cord is connected to the NSA and plugged in to an appropriate power source. Make sure the power source is turned on.
- Turn the NSA off and on.
- If the problem continues, contact the vendor.

An **HDD** LED is off.

The **HDD** LED is off when the NSA cannot detect a hard drive in the drive bay. Replace or install a hard drive. See [Installing or replacing a hard disk](#).

An **HDD** LED is red.

Red means that the NSA detected an error on the hard drive (like a bad sector for example). The NSA automatically tries to recover a bad sector, but the LED stays red until the NSA restarts. Even if the hard drive still functions, it is recommended that you replace it since errors are a sign that the hard drive may fail soon. See [Installing or replacing a hard disk](#).

Installing or replacing a hard disk.

Do not remove or install a hard disk while the NSA is turned on. The NSA must be turned off before you remove or install the hard disk.

- 1 Turn the NSA off, remove the front panel and make sure:
 - there is a SATA I or SATA II (3.0 Gbit/s) compatible hard disk installed.
 - the hard disk is installed correctly in the disk bay. Push the disk back into the NSA disk bay until the hard disk is fitted snugly inside the NSA (see the NSA Quick Start Guide and [Section 8.2.1 on page 162](#)).
 - the hard disk could be faulty. Try a different hard drive or test the original hard disk in a different NSA or computer.
- 2 If you had to replace the drive, turn on the NSA and go to the **Storage** screen.
 - If you have a RAID I volume click the **Repair** icon next to the new drive.
 - If you are using RAID 0 you will need to recreate the whole volume. All of your data is lost.
 - If you are using a single-disk JBOD volume, you need to create a new volume on the new drive.
 - If you are using a two-disk JBOD volume, you need to create a whole new volume on both drives.

The LAN LED (by the **LAN** port) is off.

- Make sure the Ethernet cable is connected properly to the NSA and connected to another (Ethernet) device. Make sure the other device is turned on. If it's connected directly to a computer, make sure that the computer network card is working (ping 127.0.0.1 on the computer).

- Use another Ethernet cable. If you're connecting to a Gigabit Ethernet, make sure you're using an 8-wire Ethernet cable.
- If the problem continues, contact the vendor.

See [Section 21.1 on page 361](#) for a description of NSA LEDs.

The NSA turns off or reboots by itself.

Check the **Power Management** screen. This is where you configure power settings for the NSA, including power saving, UPS, power on/off during power failure and power on/off schedule. The NSA may be set to turn off under certain conditions.

A power failure occurred while the NSA is downloading files.

- If power failure occurs during the active download period, the NSA will verify whether the downloaded files were damaged.
- If a file is corrupted, the NSA will download the file again.
- If the file is intact but not completely downloaded, the NSA will resume the download task after it restarts.

20.3 NAS Starter Utility

The NAS Starter Utility cannot discover my NSA.

- Close the NAS Starter Utility and reopen it.
- Check your hardware connections and make sure they are set up correctly.
- Only one instance of the NAS Starter Utility can run on your computer. Make sure you close any duplicate windows for this application.
- Wait for the **SYS** LED to stop blinking before clicking **Discover**.
- Confirm that the computer running the NAS Starter Utility has a network connection. See the section on the NSA's LAN connection for related information.
- The computer running the NAS Starter Utility can only discover NSAs in the same subnet. NSAs connected to the same switch or router as your NAS Starter Utility computer are usually in the same subnet unless the router is doing subnetting or the switch is implementing VLAN.

The NAS Starter Utility discovered my NSA but the status is always unreachable, even though I can access it.

You may need to add the NAS Starter Utility to your software firewall's allow list or lower your software firewall or anti-virus scanner's security level. Alternatively you may have to configure your software firewall or other security software to allow UDP port 50127 traffic from the NSA. If there is a hardware firewall between you and the NSA, configure it to allow UDP port 50127 traffic from the NSA.

I was able to access the NSA on a previous attempt but I cannot access the NSA anymore.

If you enable jumbo frames on the NSA in a network that does not support them, you will lose access to the NSA. If this occurs, you will have to restore the factory default configuration. The reset process does NOT affect the volume settings, nor data stored on the NSA. Press the **RESET** button until you hear two beeps. After the second beep, continue pressing the button for five more seconds, then release it. You will hear three quick beeps after you release the button.

I have at least two NSAs in my network, how do I identify which one I want to configure in the NAS Starter Utility screens.

If you have several NSAs connected to your computer/network, give each a unique name. You may have to disconnect all but one and use the NAS Starter Utility to rename it. Then connect another NSA and rename it and continue to connect and rename the NSAs one-by-one until they are all connected and each has a unique name.

Alternatively, if you have a DHCP server on your network and you can access it's list of assigned IP addresses, you could see which IP address belongs to which NSA. You can check the MAC address of your NSA by checking the attached sticker in the device housing.

20.4 NSA Login and Access

I forgot the server name of the NSA.

- The default server name is 'nsa' followed by the number of your model ('**nsa320**' for example).
- Use the NAS Starter Utility to discover your NSA. If you have admin privileges, you can directly change the IP address of the NSA using the NAS Starter Utility.
- If the server name has changed and you don't have the NAS Starter Utility, see [Section 1.1.4 on page 19](#) to use the **RESET** button to return to the default setting.

I cannot get to the NSA login screen.

- Use the NAS Starter Utility to discover your NSA. If you have admin privileges, you can directly change the IP address of the NSA using the NAS Starter Utility.
- Make sure you have used the NAS Starter Utility to initialize your NSA.
- If you used the **RESET** button, the NSA may have a new IP address. Close and reopen the NAS Starter Utility to discover the NSA.
- Make sure the NSA is turned on.
- If you are trying to login directly by typing the server name into your web browser's address field, make sure you are using the correct server name as the web site address.
 - The default server name is 'nsa' followed by the number of your model ('nsa320' for example). If you have changed the server name, use the new one.
 - If the server name has been changed and you do not know the new server name, see the troubleshooting suggestions for [I forgot the server name of the NSA](#).
 - If it still doesn't work, try using the NAS Starter Utility.
- Check the hardware connections, and make sure the LEDs are behaving as expected. See the Quick Start Guide and [Section 21.1 on page 361](#).
- By default, the NSA gets an IP address automatically. The NSA assigns itself an IP address if no device assigns one. If your computer is also set to get an IP address automatically, the computer and the NSA can both assign themselves IP addresses and communicate. See [Section 9.4 on page 176](#) if you need to configure the NSA with a static IP address.
- If you are connecting to the NSA by its IP address, make sure you use the correct one. If the NSA has a wired Ethernet connection and a wireless connection through an attached USB wireless dongle, the NSA has a different IP address for each connection. To connect through the wired Ethernet connection, use the wired Ethernet connection's IP address. To connect through the wireless connection, use the wireless connection's IP address.
- Make sure your computer's IP address is in the same subnet as the NSA's IP address. You can use the NAS Starter Utility to find the NSA's IP address. See [Appendix A on page 365](#) for how to change your computer's IP address. Skip this if you know that there are routers between your computer and the NSA.
- Ping the NSA from your computer. Make sure your computer's Ethernet adapter is installed and functioning properly. In a (Windows) computer, click **Start, (All) Programs, Accessories** and then **Command Prompt**. In the **Command Prompt** window, type "ping" followed by the NSA's IP address (use the NAS Starter Utility to find the NSA's IP address if you don't know it) and then press [ENTER].
- Make sure you are using Internet Explorer 6.0 (and later) or Firefox 1.07 (and later).
- Make sure your Internet browser does not block pop-up windows and has JavaScript and Java enabled. See [Appendix B on page 393](#). With Internet Explorer 6, you may also have to enable scripting of safe ActiveX controls. See [Section 20.4.1 on page 348](#).

I forgot the password.

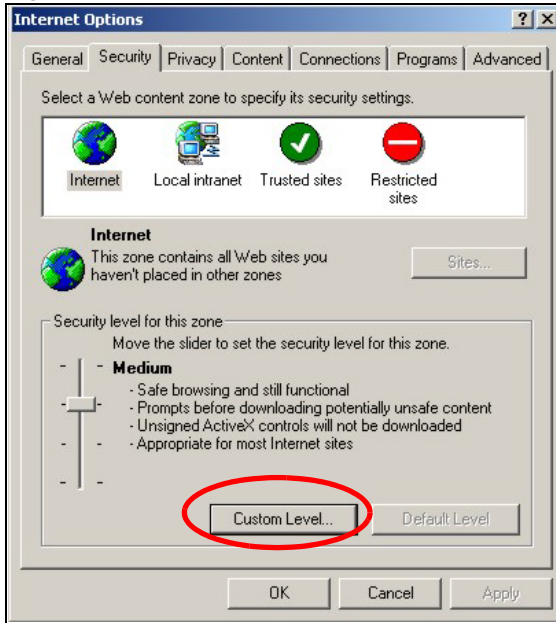
- The default password is **1234**.
- If you have changed the password and forgotten it, you will have to reset the NSA.

20.4.1 Enabling Scripting of Safe ActiveX Controls

If pages of the web configurator do not display properly in Internet Explorer, check that scripting of safe ActiveX controls is enabled.

- 1 In Internet Explorer, click **Tools, Internet Options** and then the **Security** tab.

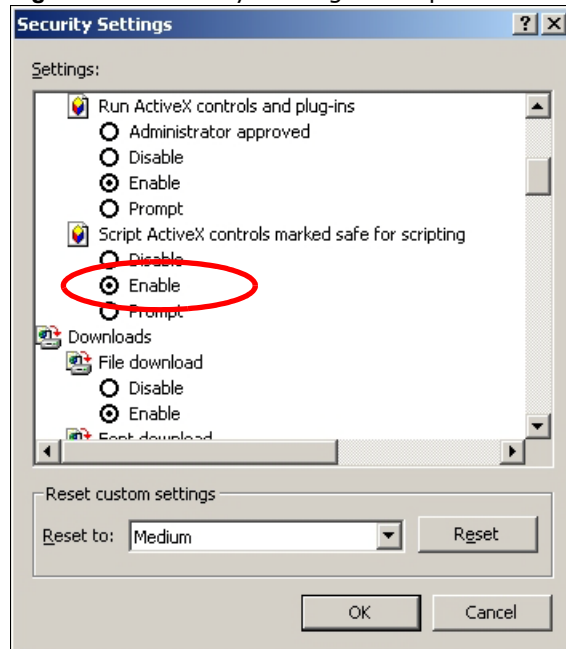
Figure 216 Internet Options: Security

- 2 Click the **Custom Level...** button.
- 3 Under **Script ActiveX controls marked safe for scripting**, make sure that **Enable** is selected (the default).

- 4 Click **OK** to close the window.

Figure 217 Security Settings - Script Safe ActiveX Controls

I can see the login screen, but I cannot log in to the NSA.

- Make sure you have entered the username and password correctly. The default username is **admin**, and the default password is **1234**. These fields are case-sensitive, so make sure [Caps Lock] is not on.
- Turn the NSA off and on.
- If this does not work, see [Section 1.1.4 on page 19](#) to reset the device.

I cannot see the multi-language web configurator screens while using Internet Explorer.

Use [Section 20.4.1 on page 348](#) to enable the scripting of safe ActiveX controls.

The Web Configurator logs out by itself.

The web configurator management session automatically times out if it is left idle for 15 minutes. Simply log back into the NSA if this happens to you.

20.5 I Cannot Access The NSA

I cannot access a share.

- Check that the NSA is turned on and connected to the network. Try to ping the NSA or use the NAS Starter Utility to discover it.
- Make sure you have used the NAS Starter Utility to initialize your NSA. See [Chapter 3 on page 31](#) for more information.
- Check that you entered your login name and password correctly.
- Check that the share exists and check its access settings.
- Check if the shared folder is a subfolder of another (parent) share. Check that the parent share's access rights do not conflict with the subfolder share. It is recommended that you do not create subfolder shares.
- Check if there are any existing mapped network drives to the NSA. You may need to disconnect existing mapped network drives as a new mapped network drive connection may use (different) previously-saved login information. To do this, open Windows Explorer and click **Tools > Disconnect Mapped Network Drives**.
- Check that the volume in which the share resides, exists and is not down or degraded. If it is down or degraded, see [Section 20.2 on page 343](#).
- Make sure you have the client for Microsoft networks installed and enabled in your network connection's properties.
 - In Windows XP or 2000, click **Start > Settings > Control Panel > Network Connections (Network and Dial-up Connections in Windows 2000/NT) > Local Area Connection > Properties**.
 - Check that **Client for Microsoft Networks** is in the list of components and has its check box selected.

20.6 Users Cannot Access the NSA

A local user cannot access a share

- Check that the NSA is turned on and connected to the network. The local user should try to ping the NSA or use the NAS Starter Utility to discover it.
- The local user should check that he entered his login name and password correctly.
- Check if the share exists and has the correct access settings for this user.
- Check the Access Control List (ACL) of read/write permissions associated with specific files and/or folders. Account names added to the list are linked to the files and folders that they are allowed to access, along with what kinds of actions they are allowed to perform with those files and folders (delete, move, rename, and so on).

- The user's computer may already be connected to another of the NSA's shares using a different user name and/or password. This can happen without the user realizing it if the user's computer automatically connects to a share at logon. Right-click any other connected shares and click **Disconnect**. Then re-attempt to connect to the desired share.
- Check if the share has an ANONYMOUS or EVERYONE access right. If the user is already logged into a share using her username and password, she will NOT be able to access a share that has ANONYMOUS FTP only access rights (as these require 'no login'). In this case she should log out and try to access the share again without logging in. See [Section 10.4 on page 188](#) for more details.
- Check if the shared folder is a subfolder of another (parent) share. Check that the parent share's access rights do not conflict with the subfolder share. It is recommended that you do not create subfolder shares.
- Check if the user belongs to a group with conflicting access rights. **DENY** always takes precedence. If you allow a user **FULL** access to a share but set his group to **DENY**, then he will NOT be able to access the share.
- The local user should check if there are any existing mapped network drives to the NSA. He may need to disconnect existing CIFS connections as new CIFS connection may use previously-saved login information that may be different to NSA login.
- Check that the array in which the share resides, exists and is not down or degraded. If the array is down or degraded, see [Section 20.2 on page 343](#).
- If the user is using DFS links, then he can only access the NSA using CIFS and not FTP.
- Check that the share has not been disabled.

I cannot import domain user or user group information even though testing of the connection to the domain controller is OK.

- Check the NSA's DNS setting. The DNS server the NSA is using must be able to resolve the domain controller's address. If the domain controller uses a private IP address, the NSA needs to use a private DNS server. If the domain controller uses a public IP address, the NSA needs to use a public DNS server.
- Leave the domain and re-join it.

A domain user can't access a share.

In addition to the checks listed previously for local users, check that the domain controller is turned on and connected to the network.

A user can access a share but cannot access individual folders or files within the share.

- Check the Access Control List (ACL) of read/write permissions associated with the share's specific files and/or folders. Account names added to the list are linked to the files and folders that they are allowed to access, along with what kinds of actions they are allowed to perform with those files and folders (delete, move, rename, and so on).

20.7 External USB Drives

The **COPY** LED is red.

Copying files from a USB device failed. The USB device may not be compatible with the NSA. Try to save the files onto a computer and then from the computer to the NSA (through the network connection).

20.8 Firmware

I want to know the firmware version on the NSA.

Go to the **Status** screen. The **Firmware** field shows you the current firmware version running.

20.9 File Transfer

I want to transfer my file(s) from my local computer or storage device to the NSA.

- After you initialize your hard disk, you can directly access the folders in your NSA and transfer files in the same way you transfer files in your local computer:
- 1 On your Windows computer, click **Start > Run** or open a web browser.
 - 2 Enter `\\nsa` followed by the number of your model (**320** for example) or the **Server Name** you assigned the NSA. This shows you the folders in the NSA.
 - 3 Use drag-and-drop or copy-and-paste to transfer files over to your NSA.
 - Use the **COPY/SYNC** button to transfer files from an external (USB) storage device to the NSA.
 - If the file you want to transfer is less than or equal to 2GB, you can use the NSA Starter Utility's zPilot screen (see [Section 3.6 on page 43](#)).

I want to transfer my file(s) from the NSA to my local computer or storage device.

- After you initialize your hard disk, you can directly access the folders in your NSA and transfer files in the same way you transfer files in your local computer:

- 1 On your Windows computer, click **Start > Run** or open a web browser.
- 2 Enter `\\nsa` followed by the number of your model (**320** for example) or the **Server Name** you assigned the NSA. This shows you the folders in the NSA.
- 3 Use drag-and-drop or copy-and-paste to transfer files from your NSA to your local computer's folder or your storage device.
 - You can download the files from your NSA. Just click on the file(s) in the **Share Browsing** screen ([Section 4.4.5 on page 56](#)). Your computer will prompt you for the location where you want to save the file.

20.10 Networking

I want to control who can access my folder(s)/file(s).

- If you are an administrator, you can configure a user's access rights. Use the **Shares** screen ([Section 17.3 on page 311](#)) to do this.
- If you enabled **Web Publishing** for a folder, anyone on your network can play the media files in the published shares. No user name and password or other form of security is used. The media server is enabled by default with the video, photo, and music shares published.

One of the computers in my network cannot use the printer I connected to the NSA.

- You must install the printer driver on each computer that will use the printer.
- Check [Section 20.4 on page 346](#) and check for related connectivity issues.

20.11 Some Features' Screens Do Not Display

Many NSA features require a valid internal volume.

Features like the print server, download service, broadcastching, FTP and Windows/CIFS access will not work without a valid internal volume. Make sure you have a volume on an internal disk and that the volume is in the healthy state.

- Install an internal disk if one is not installed yet or has failed. See the Quick Start Guide for how to install an internal disk.
- Create a new volume if you do not have one on the internal disk yet.
- Make sure the volume on the installed internal disk is in a healthy state.

I cannot use some applications in the Web Configurator.

- The firmware installed in your NSA includes the features mentioned in [Section 4.5.2 on page 63](#). This does not include the applications you can install using the **Package Management** screen.
- You can use the **Package Management** screen ([Chapter 11 on page 229](#)) to install more applications from a web location (specified in the firmware) to your NSA.
- If you have installed the application and can see the application's configuration screen but still cannot use it, check that you have **Enabled** the application.

20.12 Media Server Functions

I set the media server function to publish a folder, but some of the files in the folder do not display in the list on the media client.

Files with formats that are not supported on the media server may not display in the list. See [Section 21.2 on page 362](#) for the file formats that the media server supports.

I published a folder with the media server function, but the media client does not play some of the files (or does not play them properly).

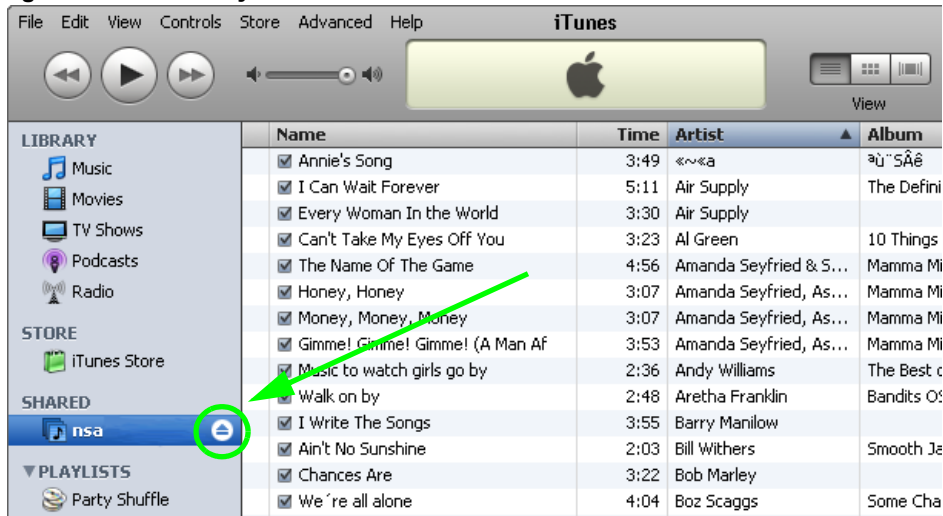
- 1 Files with formats that are not supported on the media server may not display in the list. See [Section 21.2 on page 362](#) for the file formats that the media server supports.
- 2 If you are using media client software, you may need to install codecs on your computer. Since the media client software uses your computer's installed codecs, files do not play if the required codec is not installed on your computer.
- 3 The media client may not support the file's format.

iTunes does not display the names of all the music files I just put on the NSA.

- 1 Make sure the files are a format supported by iTunes. See [Section 21.3 on page 363](#).
- 2 Go to **Applications > Media Server**. Make sure the share containing the music files is published and the iTunes server option is enabled.

- 3 If an iTunes client is connected, the NSA's iTunes server function scans the published media server folders for files every three minutes. Leave iTunes connected to the NSA for three minutes. Then use the NSA's eject button (as shown next) to disconnect.

Figure 218 iTunes Eject Button

- 4 Then click the NSA's link to reconnect.

Figure 219 iTunes Reconnected

- 5 Another way to get the NSA's iTunes server function to scan the published media server folders for files is to go to **Applications > Media Server** and disable and re-enable the iTunes server option. If you uploaded many files, it may take awhile for the NSA to find and list all of them. Then try reconnecting your iTunes client.

I cannot use iTunes to play files located on my NSA.

- 1 Make sure the files are a format supported by iTunes. See [Section 21.3 on page 363](#).

- 2 If you have files from the iTunes Store that use DRM, you need to use your Apple account ID and password to authorize other computers to play the files. Apple permits you to authorize up to five computers at a time. To authorize a computer, open iTunes and click **Store > Authorize Computer**.
- 3 If you are connecting through a NAT router, make sure that TCP port 3689 and UDP port 5353 are open for traffic on both the server and the client and all points in between (especially the NAT router). If your router includes a firewall, make sure it also allows TCP port 3689 and UDP port 5353 traffic.

20.13 Download Service and Broadcatching Functions

The download list or broadcatching items are missing after I removed a hard drive.

The NSA's download and broadcatching lists are stored on the system volume. If you have two JBOD volumes, it is possible to remove one and still use the other. However if you remove the system volume, you may lose the download and broadcasting lists. With two JBOD volumes, the hard disk that was installed first is usually the system volume.

The channel I added in the **Broadcatching** screen is active but no files are downloaded to the NSA.

Check the **Download Policy** for that channel (see [Section 10.8.1 on page 209](#)). It may be set to manual download. You can configure your NSA to download all items or only new items automatically once the channel is updated.

I cannot find the download files.

By default, the **Download Service** and **Broadcatching** features store downloaded files as follows:

- P2P download jobs are stored in /*/incoming (where '*' is a folder that you have set.)
- HTTP/FTP jobs are stored in /* (where '*' is a folder that you have set.)
- All jobs triggered by RSS channels create the subfolder in /* using the channel name where it store all files downloaded from that channel (where '*' is a folder that you have set.)

Check your **Preferences** in the **Download Service** ([Section 10.6 on page 194](#)) and **Broadcatching** ([Section 10.8 on page 207](#)) screens to know or configure where downloaded files are stored.

20.14 Web Publishing

A web-published share cannot be accessed by web browser from the Internet.

- Make sure the person trying to access the share is using the correct web address (and port number if the NSA's web publishing feature is not using port 80). See [page 223](#) for details.
- Make sure the publishing feature is turned on and the share is in the list of published shares.
- Make sure the person trying to access the share is using Internet Explorer 6.0 (and later) or Firefox 1.07 (and later).
- You need to use a public address to access the NSA's web-published shares from the Internet. If your NSA uses a private IP address, use the public IP address of your Internet gateway (firewall) and configure NAT or port forwarding on your Internet gateway and possibly firewall rules in order to let people access the NSA's web-published shares from the Internet.
- Make sure the firewall's public IP address is static or that the firewall uses a Dynamic Domain Name (DDNS).
- Web publishing uses TCP protocol and the port number you specify. Make sure there is not another service using TCP protocol with the same port number. See [Appendix C on page 403](#) for a list of common services and their associated protocols and port numbers.
- If Firefox access to the share does not work, check that you did not set the Web publishing feature to use one of the following ports. (Firefox blocks these ports by default.)

Table 126 Ports Blocked By Default in Firefox

PORT	SERVICE
1	tcpmux
7	echo
9	discard
11	systat
13	daytime
15	netstat
17	qotd
19	chargen
20	ftp data
21	ftp control
22	ssh
23	telnet
25	smtp
37	time
42	name
43	nickname
53	domain
77	priv-rjs
79	finger
87	tytlink

PORT	SERVICE
95	supdup
101	hostrname
102	iso-tsap
103	gppitnp
104	acr-nema
109	POP2
110	POP3
111	sunrpc
113	auth
115	sftp
117	uucp-path
119	NNTP
123	NTP
135	loc-srv epmap
139	netbios
143	IMAP2
179	BGP
389	LDAP
465	SMTP+SSL
512	print exec

PORT	SERVICE
513	login
514	shell
515	printer
526	tempo
530	courier
531	chat
532	netnews
540	uucp
556	remotefs
563	NNTP+SSL
587	submission
601	syslog
636	LDAP+SSL
993	IMAP+SSL
995	POP3+SSL
2049	nfs
4045	lockd
6000	X11

- Make sure your ISP allows you to run a server and is not blocking the port number of the NSA's web publishing feature.

20.15 Auto Upload

The NSA does not automatically upload files to Flickr or YouTube.

- 1 Make sure the NSA is connected to the Internet. See [Section 9.4 on page 176](#) for details about testing network connections.
- 2 Click **Maintenance** > **Log** to check the NSA's log for a message about the file.
 - 2a If the log message displays "no such file or directory", the file may have been removed from the NSA. Make sure the file still exists in the watch folder.
 - 2b If the log message displays "filename is queued", the file may still be waiting for auto upload. Check the grace period setting in the service's **Configuration** screen. You can set a smaller grace period to shorten the queue time.
 - 2c If you cannot find any log messages about the file:
 - Make sure the **Folder Watch List** includes the folder containing the file. You can upload the file to the watch folder again.
 - Make sure the file's format is supported by Flickr or YouTube. You can find the supported file extensions in the **Folder Watch List**.
 - 2d If the log message displays "not authorized yet", check if you can enter the NSA's **Configuration** screen for the service. If you changed the password of your Flickr or YouTube account, you cannot access the service's **Configuration** screen, and the NSA cannot auto upload files. Make sure you also update the account information in the NSA.
- 3 Make sure the file size does not exceed the limit imposed by the service. At the time of writing, Flickr restricts the file size to 10 MB, and YouTube restricts the file size to 100 MB.
- 4 Make sure you did not exceed the service's upload quota. Flickr and YouTube have different policies about how much you can upload within a certain period, for example, 100 MB/week.
- 5 The NSA may have temporarily failed to connect to the service. You can upload the file to the watch folder again.

20.16 Package Management

The NSA won't install the package(s) I selected in the **Package Management** screen.

- The web location of the package may be undergoing maintenance. Try again at a later time. Upgrade the firmware of the NSA.
- If a new firmware is available, do an upgrade and try installing the package(s) again.

The eMule **Search** screen does not work.

You need to be connected to an eMule server before you can use the **Search** screen. Wait for the NSA to connect to a server before configuring the **Search** screen.

I want to know how my hard disk is performing.

Use S.M.A.R.T. (Self Monitoring, Analysis, and Reporting Technology) to monitor hard disks. It detects and reports the reliability of hard disks using standard indicators, enabling administrators to anticipate possible disk failures. Go to the **Package Management** screen to install the S.M.A.R.T. application.

20.17 Backups

I cannot make a backup.

- Check that enough space is available on the external disk. If there isn't you may need to purge older backups or delete other files on the backup USB disk or NSA (see [Section 11.9 on page 255](#)).
- If you are using **BackupPlanner** ([Section 11.10 on page 255](#)):
 - You can look at the **Backup** screen's **Last Run Result** display.
 - If you're backing up to another NSA, another NSA, or a computer, check that it allows the NSA to write files to it. For a synchronization backup, the target must be another NSA or another compatible model.
 - Check that the NSA is not performing another backup job. **Scheduler** queues backups when a different backup is already going on at the time a backup is scheduled.

The backup does not run at the time configured.

- Check that the correct time is configured on the NSA.
- Check that the NSA is able to access the time server from which it gets the time; see [Section 7.5 on page 158](#).

Product Specifications

See also [Chapter 1 on page 17](#) for a general overview of the key features.

21.1 LEDs

This table describes the NSA's LEDs.

Table 127 LEDs

LED	NAME	COLOR	STATUS	DESCRIPTION
	POWER	Blue	On	The NSA is turned on and receiving power.
			Off	The NSA is turned off.
	SYSTEM	Green	On	The NSA has fully started and is operating normally.
			Blinking	The NSA is starting up. For the NSA210 this LED blinks green slowly while the NSA is upgrading the firmware. Note: Do not turn off the NSA while it is upgrading the firmware or you may render it unusable.
		Orange	Blinking	The NSA is upgrading the firmware (NSA320, NSA325, NSA310, and NSA221). Note: Do not turn off the NSA while it is upgrading the firmware or you may render it unusable.
	HDD	Green	On	The hard disk drive is connected properly to the NSA.
			Blinking	The NSA is saving data to the hard disk drive.
		Red	On	The NSA detected an error on the hard disk drive (like a bad sector for example). The NSA automatically tries to recover a bad sector, but the LED stays red until the NSA restarts.
			Off	The NSA cannot detect a hard disk in the disk bay.
	USB	Green	On	The USB device is connected properly to the NSA.
			Blinking	The NSA is saving data to the USB device.
		Red	On	The USB device has failed and the NSA can no longer detect it.
			Off	No USB device connected to the USB port.
	LAN	Green	On	The NSA has a successful 10/100 Mbps Ethernet connection.
			Blinking	The 100M LAN is sending or receiving packets.
			Off	The NSA does not have a 10/100 Mbps Ethernet connection.
		Amber	On	The NSA has a successful 1000 Mbps Ethernet connection.
			Blinking	The 1000 M LAN is sending or receiving packets.
			Off	The NSA does not have a 1000 Mbps Ethernet connection.

Table 127 LEDs (continued)

LED	NAME	COLOR	STATUS	DESCRIPTION
	COPY/ SYNC	Green	On	A USB device is connected to the NSA.
			Blinking	The NSA is copying or synchronizing files to or from the USB device.
		Red	On	Copying or synchronizing files to or from the USB device failed.
			Off	No USB device is connected.

21.2 Supported Media Server Content Formats

The following describes the details about the files that the NSA media server can publish.

Table 128 Supported Media Server Content Formats

CATEGORY	FILE TYPE	EXTENSION
Video	MPEG-1/MPEG-2	dat, dvr-ms, iso, m1v, m2p, m2t, m2v, mp2, mpe, mpeg, mpeg2, mpg, mpg2, ts, vob, m2ts, tts
	MPEG-4	m4v, mp4
	AVI	avi
	DivX	divx, avi
	Motion JPEG	mjpeg, mjpg
	Quick Time Video	mov, qt
	RealMedia	rmvb, rm
	Ogg	ogm
	Matroska	mkv
	ASF	asf
	Windows Media Video	asf, wmv
	ISO	iso
	Flash Video	flv
	Subtitle	srt ^A , ssa, idx, sub

Table 128 Supported Media Server Content Formats (continued)

CATEGORY	FILE TYPE	EXTENSION
Music	MP3	mp3, mpa
	Ogg Vorbis	ogg
	RealMedia	ra, ram
	WAVE	wav
	Windows Media Audio	wma
	Matroska	mka
	Monkeys Audio	ape
	MP1	mp1
	MP4	mp4, m4a, m4p
	PCM	pcm
	LPCM	lpcm
	DTS	dtc
	AC3	ac3
	Free Lossless Audio Codec	flac
	Au	au
	AAC	aac
	3GPP	3gp, 3g2
	AIFF	aif, aiff
	RIFF-based MIDI	rmi
Playlist	wpl, pls, asx, wax, m3u	
Photo	Bitmap	bmp
	JPEG	jpe, jpeg, jpg
	PNG	png

A. Current VLC plugins may not support srt file format subtitles when playing videos.

Note: Not all published file types can be viewed by all client applications.

21.3 Supported iTunes Server Content Formats

At the time of writing, the NSA supports iTunes publishing audio files of the following formats: mp3, m4a, m4p, wav, and mp4.

Setting Up Your Computer's IP Address

Note: Your specific NSA may not support all of the operating systems described in this appendix. See the product specifications for more information about which operating systems are supported.

This appendix shows you how to configure the IP settings on your computer in order for it to be able to communicate with the other devices on your network. Windows Vista/XP/2000, Mac OS 9/OS X, and all versions of UNIX/LINUX include the software components you need to use TCP/IP on your computer.

If you manually assign IP information instead of using a dynamic IP, make sure that your network's computers have IP addresses that place them in the same subnet.

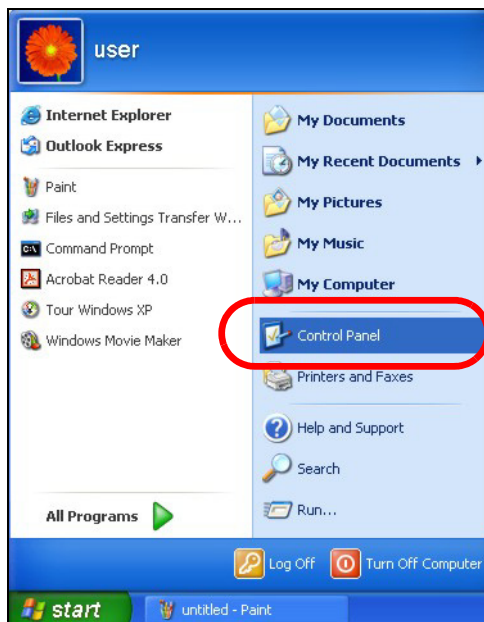
In this appendix, you can set up an IP address for:

- [Windows XP/NT/2000](#) on [page 365](#)
- [Windows Vista](#) on [page 369](#)
- [Windows 7](#) on [page 373](#)
- [Mac OS X: 10.3 and 10.4](#) on [page 377](#)
- [Mac OS X: 10.5 and 10.6](#) on [page 380](#)
- [Linux: Ubuntu 8 \(GNOME\)](#) on [page 383](#)
- [Linux: openSUSE 10.3 \(KDE\)](#) on [page 387](#)

Windows XP/NT/2000

The following example uses the default Windows XP display theme but can also apply to Windows 2000 and Windows NT.

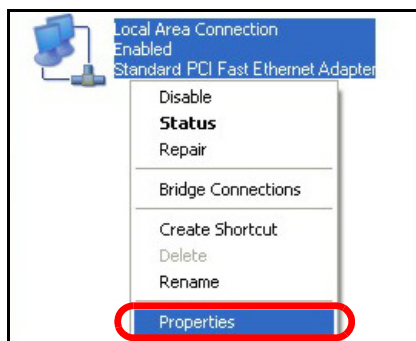
- 1 Click **Start > Control Panel**.

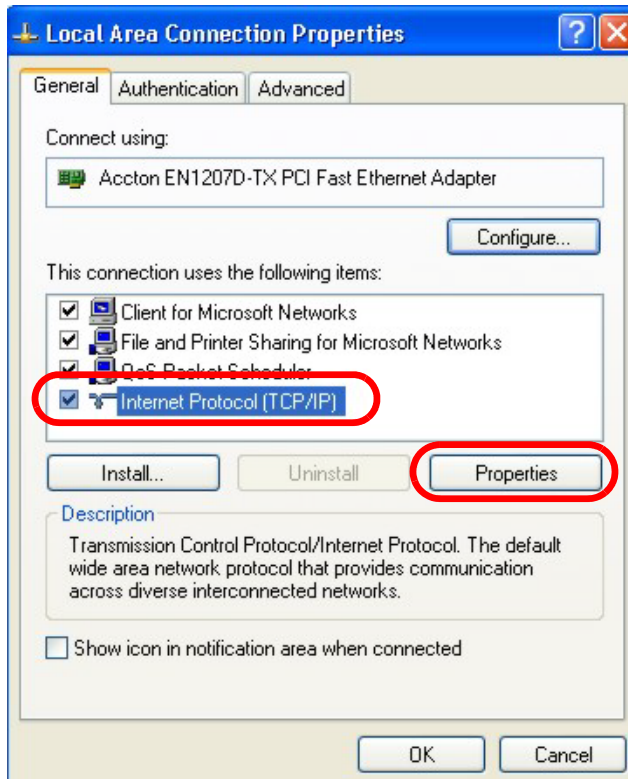
- 2 In the **Control Panel**, click the **Network Connections** icon.

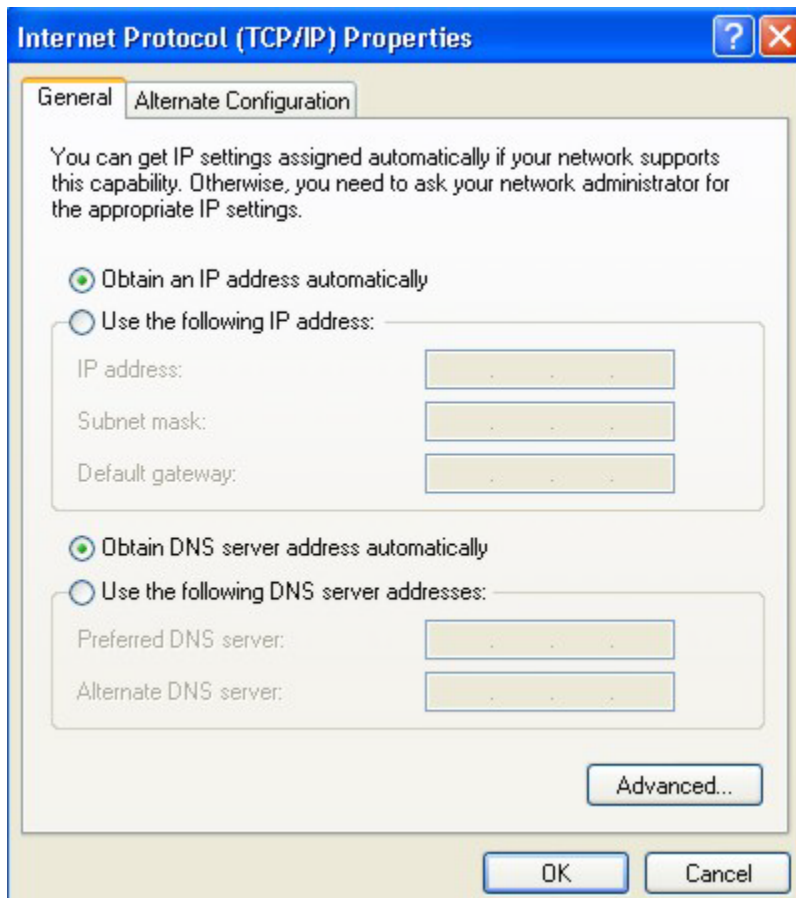
- 3 Right-click **Local Area Connection** and then select **Properties**.

- 4 On the **General** tab, select **Internet Protocol (TCP/IP)** and then click **Properties**.

- 5 The **Internet Protocol TCP/IP Properties** window opens.

- 6 Select **Obtain an IP address automatically** if your network administrator or ISP assigns your IP address dynamically.

Select **Use the following IP Address** and fill in the **IP address**, **Subnet mask**, and **Default gateway** fields if you have a static IP address that was assigned to you by your network administrator or ISP. You may also have to enter a **Preferred DNS server** and an **Alternate DNS server**, if that information was provided.

- 7 Click **OK** to close the **Internet Protocol (TCP/IP) Properties** window.
- 8 Click **OK** to close the **Local Area Connection Properties** window.

Verifying Settings

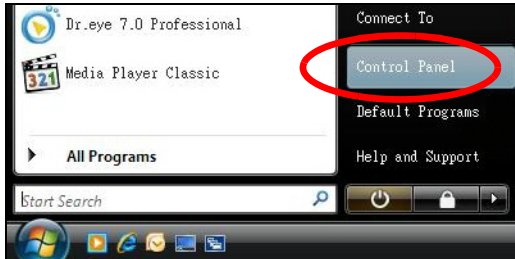
- 1 Click **Start > All Programs > Accessories > Command Prompt**.
- 2 In the **Command Prompt** window, type "ipconfig" and then press [ENTER].

You can also go to **Start > Control Panel > Network Connections**, right-click a network connection, click **Status** and then click the **Support** tab to view your IP address and connection information.

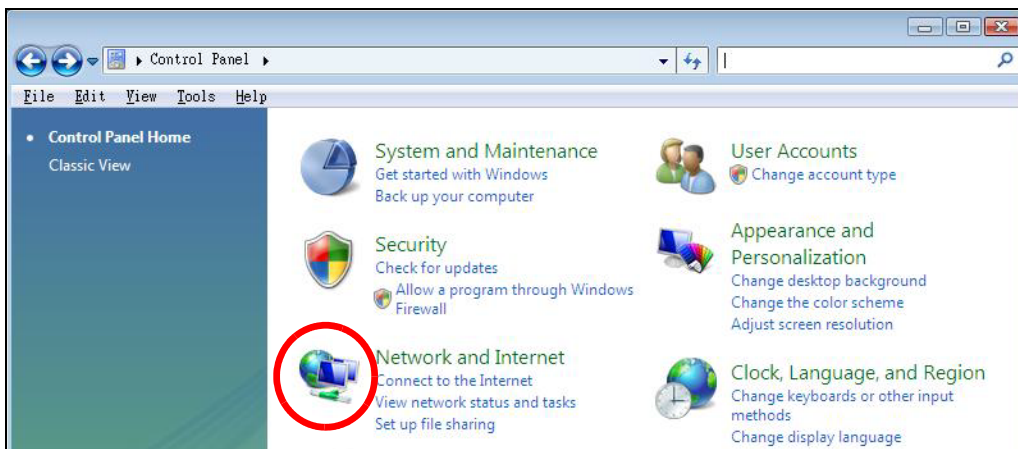
Windows Vista

This section shows screens from Windows Vista Professional.

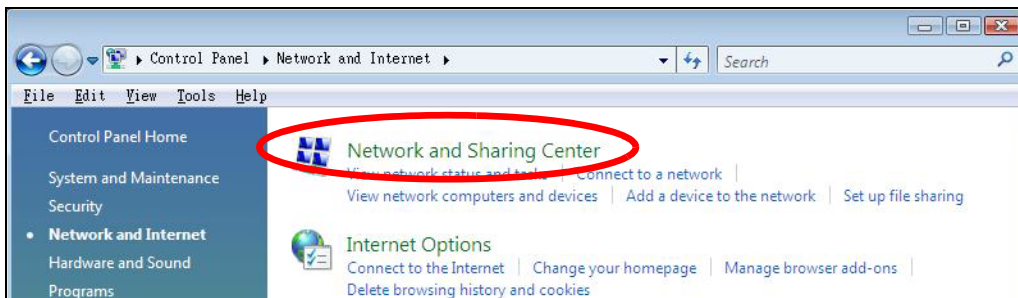
- 1 Click **Start > Control Panel**.

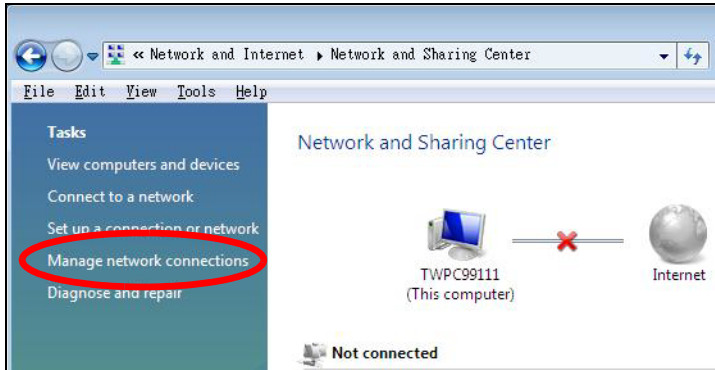
- 2 In the **Control Panel**, click the **Network and Internet** icon.

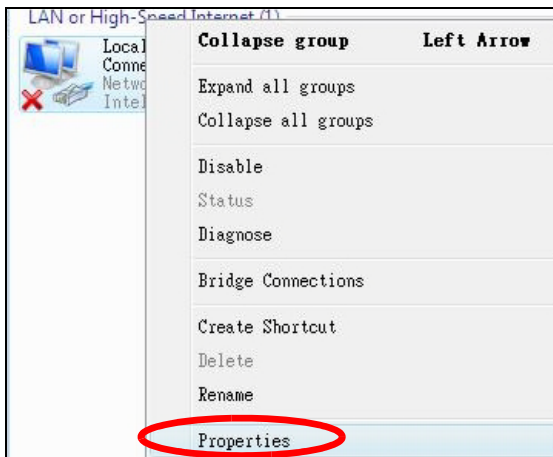
- 3 Click the **Network and Sharing Center** icon.

4 Click **Manage network connections**.

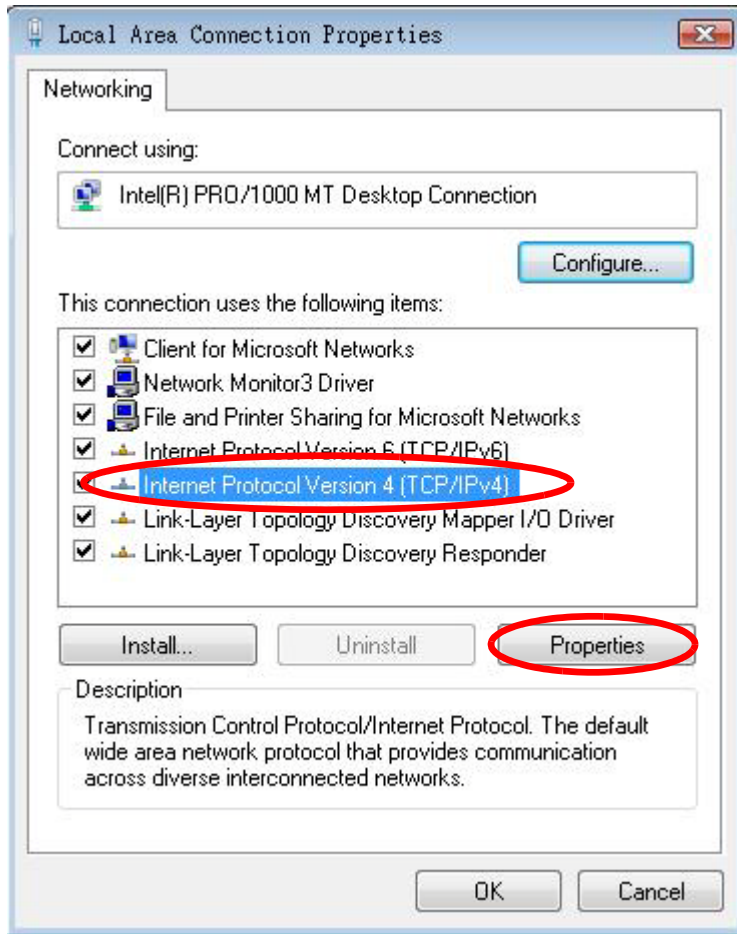

5 Right-click **Local Area Connection** and then select **Properties**.

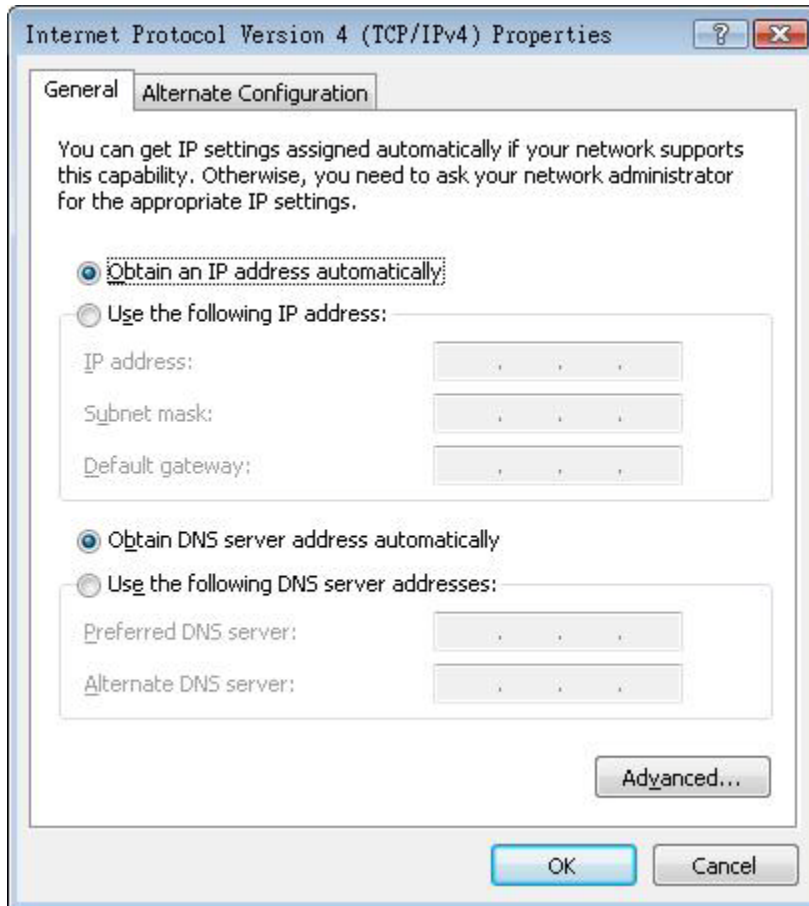

Note: During this procedure, click **Continue** whenever Windows displays a screen saying that it needs your permission to continue.

- 6 Select **Internet Protocol Version 4 (TCP/IPv4)** and then select **Properties**.

- 7 The **Internet Protocol Version 4 (TCP/IPv4) Properties** window opens.

- 8 Select **Obtain an IP address automatically** if your network administrator or ISP assigns your IP address dynamically.

Select **Use the following IP Address** and fill in the **IP address**, **Subnet mask**, and **Default gateway** fields if you have a static IP address that was assigned to you by your network administrator or ISP. You may also have to enter a **Preferred DNS server** and an **Alternate DNS server**, if that information was provided. Click **Advanced**.

- 9 Click **OK** to close the **Internet Protocol (TCP/IP) Properties** window.
- 10 Click **OK** to close the **Local Area Connection Properties** window.

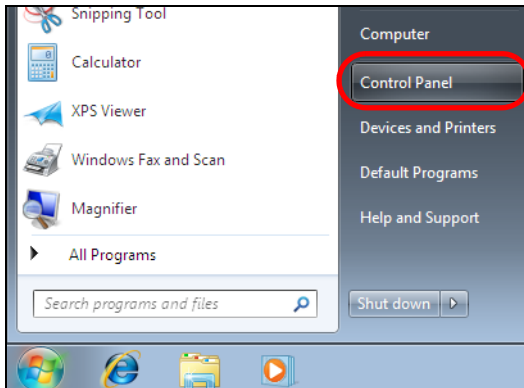
Verifying Settings

- 1 Click **Start > All Programs > Accessories > Command Prompt**.
- 2 In the **Command Prompt** window, type "ipconfig" and then press [ENTER].
You can also go to **Start > Control Panel > Network Connections**, right-click a network connection, click **Status** and then click the **Support** tab to view your IP address and connection information.

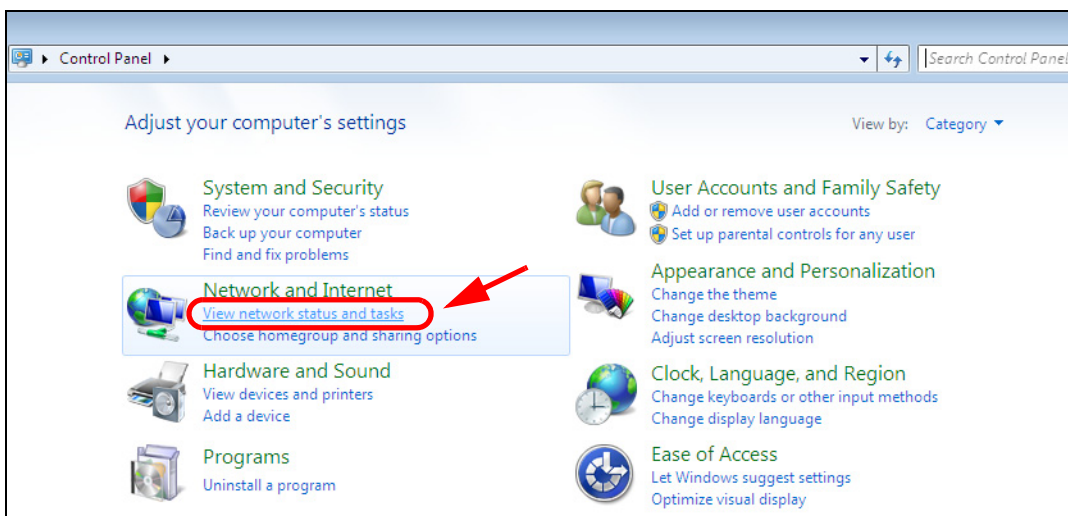
Windows 7

This section shows screens from Windows 7 Enterprise.

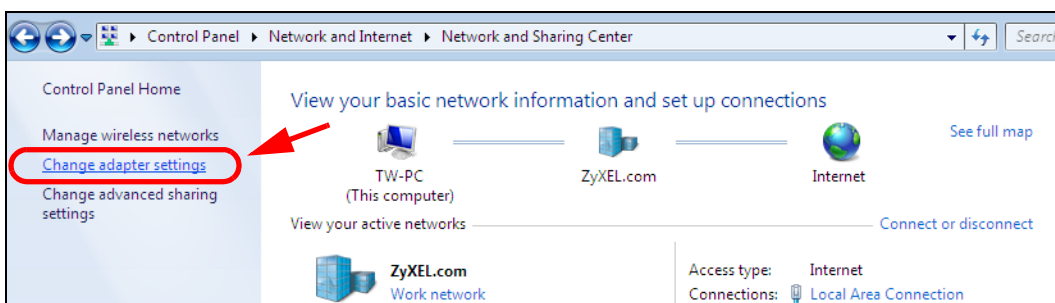
- 1 Click **Start > Control Panel**.

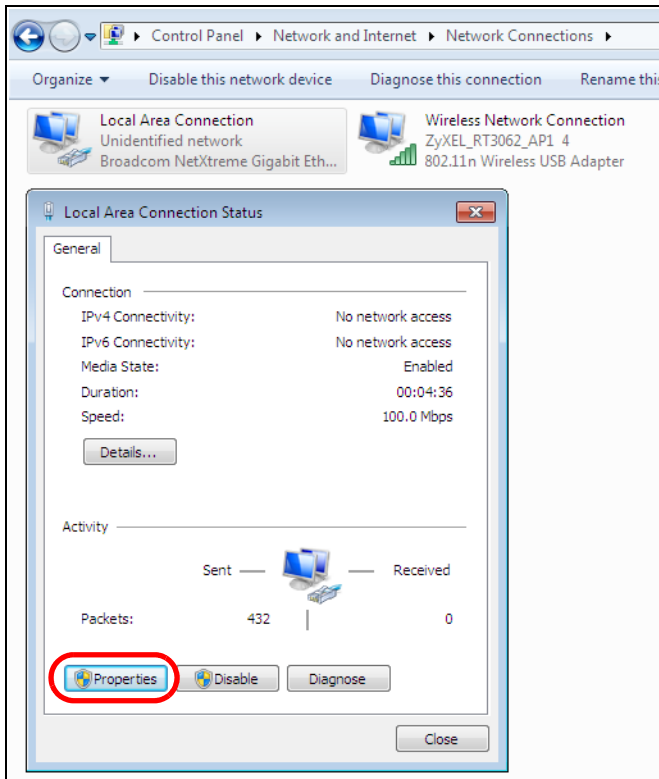
- 2 In the **Control Panel**, click **View network status and tasks** under the **Network and Internet** category.

- 3 Click **Change adapter settings**.

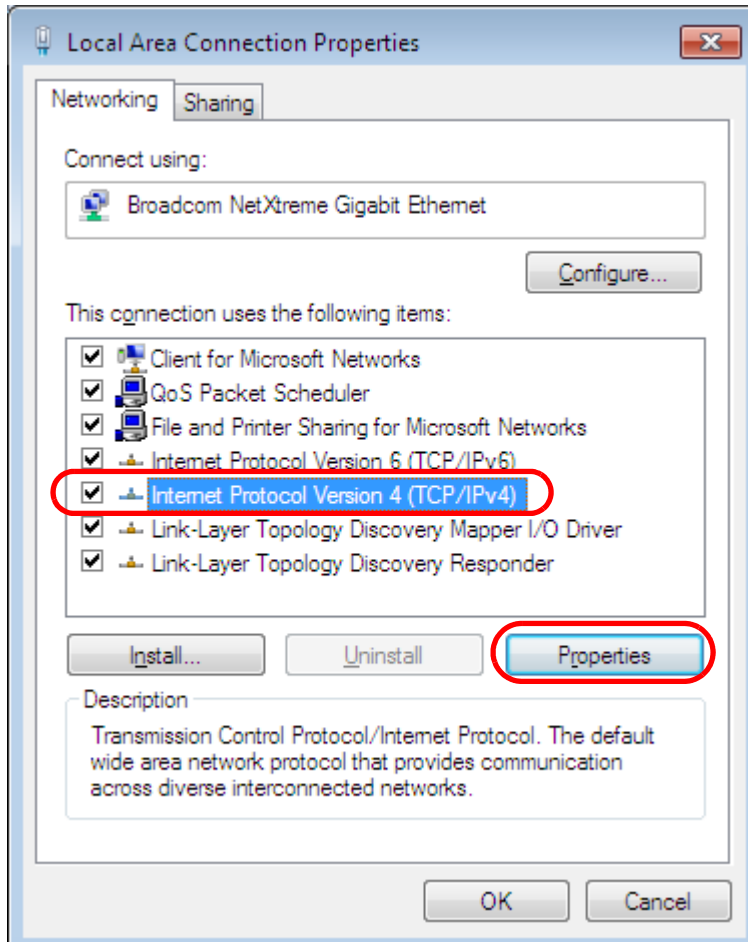

- 4 Double click **Local Area Connection** and then select **Properties**.

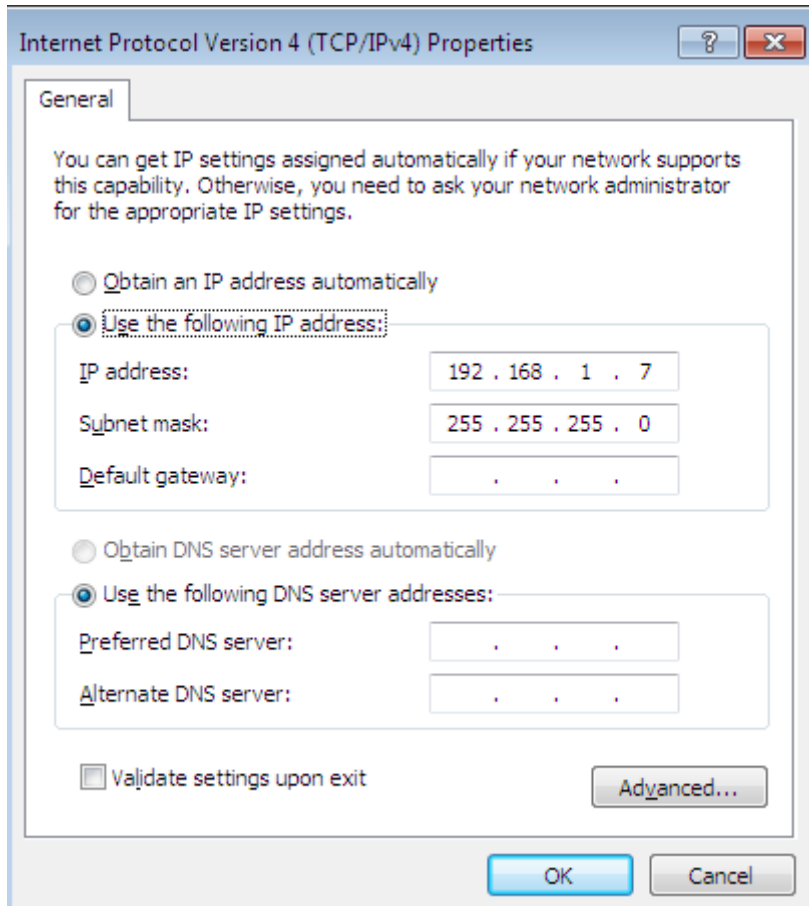

Note: During this procedure, click **Continue** whenever Windows displays a screen saying that it needs your permission to continue.

- 5 Select **Internet Protocol Version 4 (TCP/IPv4)** and then select **Properties**.

- The **Internet Protocol Version 4 (TCP/IPv4) Properties** window opens.

- Select **Obtain an IP address automatically** if your network administrator or ISP assigns your IP address dynamically.

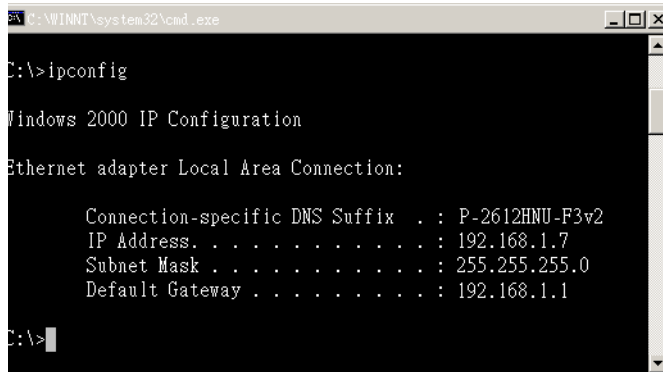
Select **Use the following IP Address** and fill in the **IP address**, **Subnet mask**, and **Default gateway** fields if you have a static IP address that was assigned to you by your network administrator or ISP. You may also have to enter a **Preferred DNS server** and an **Alternate DNS server**, if that information was provided. Click **Advanced** if you want to configure advanced settings for IP, DNS and WINS.

- Click **OK** to close the **Internet Protocol (TCP/IP) Properties** window.
- Click **OK** to close the **Local Area Connection Properties** window.

Verifying Settings

- Click **Start > All Programs > Accessories > Command Prompt**.
- In the **Command Prompt** window, type "ipconfig" and then press [ENTER].

- 3 The IP settings are displayed as follows.

```
C:\WINNT\system32\cmd.exe
C:\>ipconfig

Windows 2000 IP Configuration

Ethernet adapter Local Area Connection:

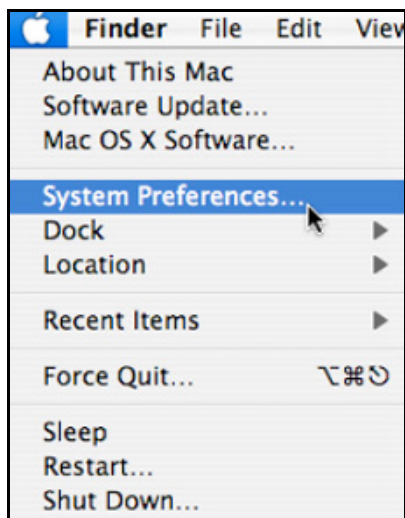
    Connection-specific DNS Suffix  . : P-2612HNU-F3v2
    IP Address. . . . . : 192.168.1.7
    Subnet Mask . . . . . : 255.255.255.0
    Default Gateway . . . . . : 192.168.1.1

C:\>
```

Mac OS X: 10.3 and 10.4

The screens in this section are from Mac OS X 10.4 but can also apply to 10.3.

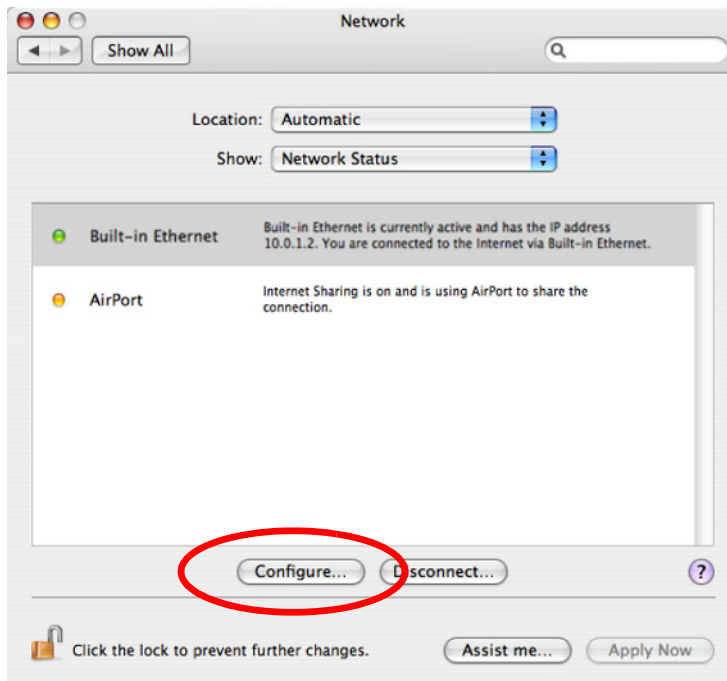
- 1 Click **Apple** > **System Preferences**.

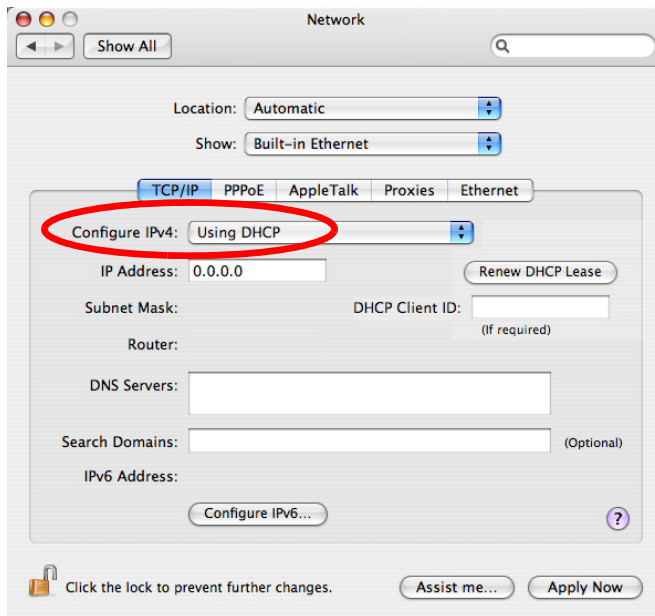
- 2 In the **System Preferences** window, click the **Network** icon.

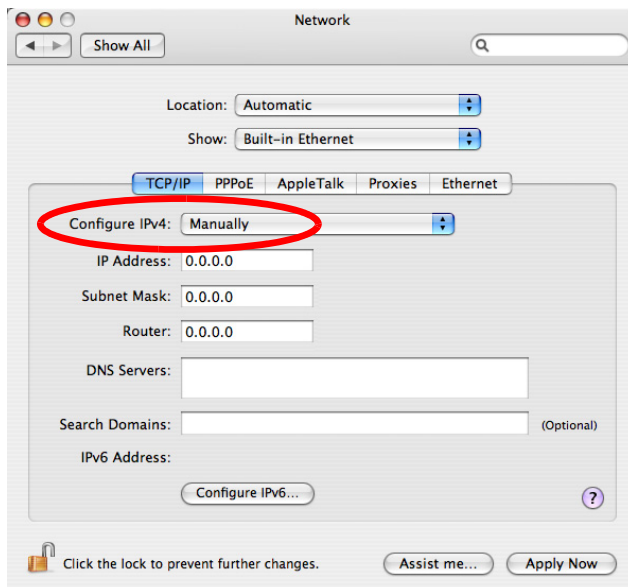
- 3 When the **Network** preferences pane opens, select **Built-in Ethernet** from the network connection type list, and then click **Configure**.

- 4 For dynamically assigned settings, select **Using DHCP** from the **Configure IPv4** list in the **TCP/IP** tab.

- 5 For statically assigned settings, do the following:
- From the **Configure IPv4** list, select **Manually**.
 - In the **IP Address** field, type your IP address.
 - In the **Subnet Mask** field, type your subnet mask.
 - In the **Router** field, type the IP address of your device.

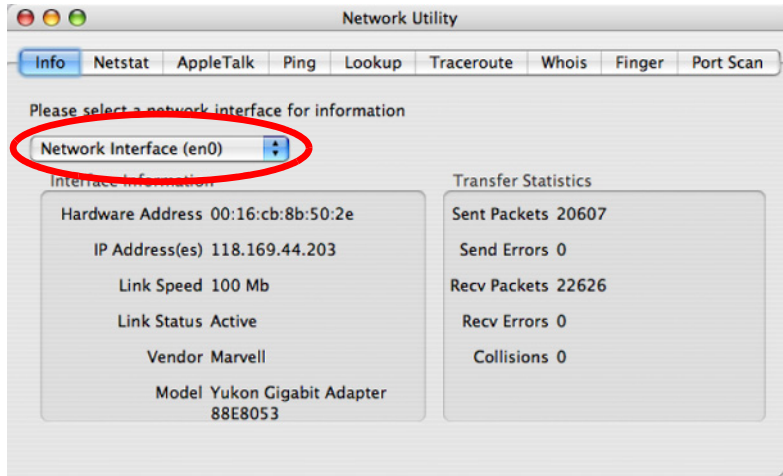

- 6 Click **Apply Now** and close the window.

Verifying Settings

Check your TCP/IP properties by clicking **Applications > Utilities > Network Utilities**, and then selecting the appropriate **Network Interface** from the **Info** tab.

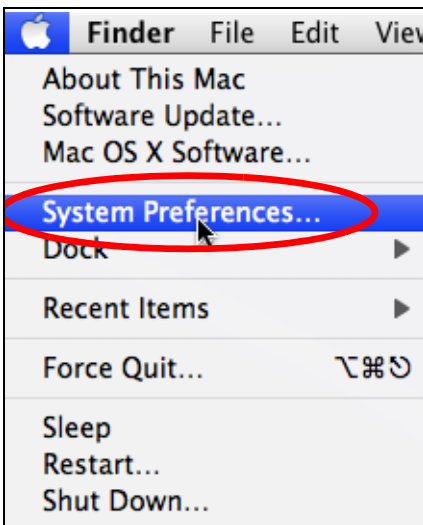
Figure 220 Mac OS X 10.4: Network Utility

Mac OS X: 10.5 and 10.6

The screens in this section are from Mac OS X 10.5 but can also apply to 10.6.

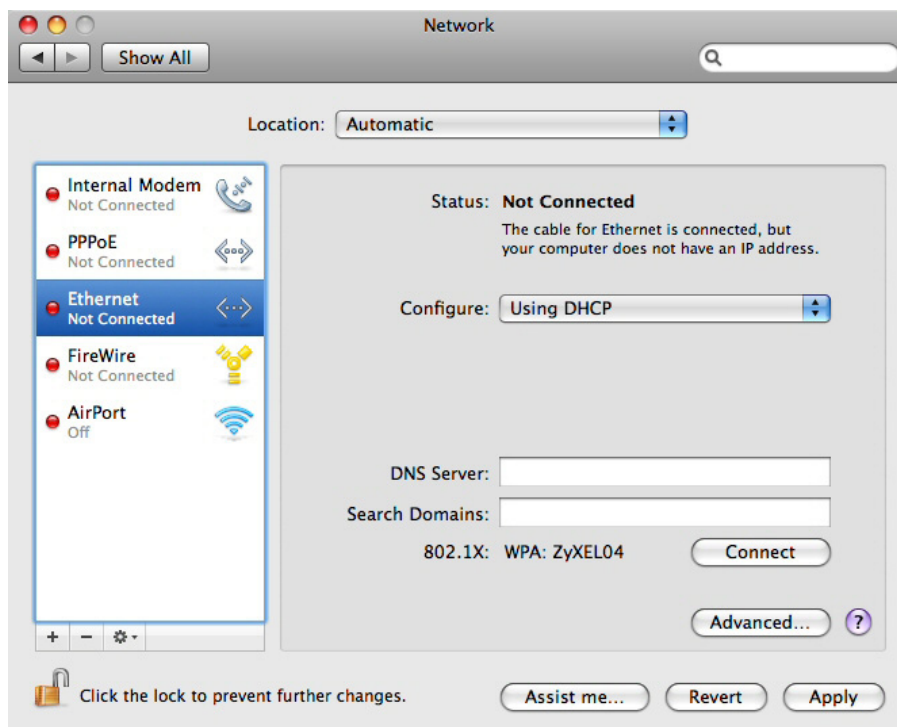
- 1 Click **Apple > System Preferences**.

- 2 In **System Preferences**, click the **Network** icon.

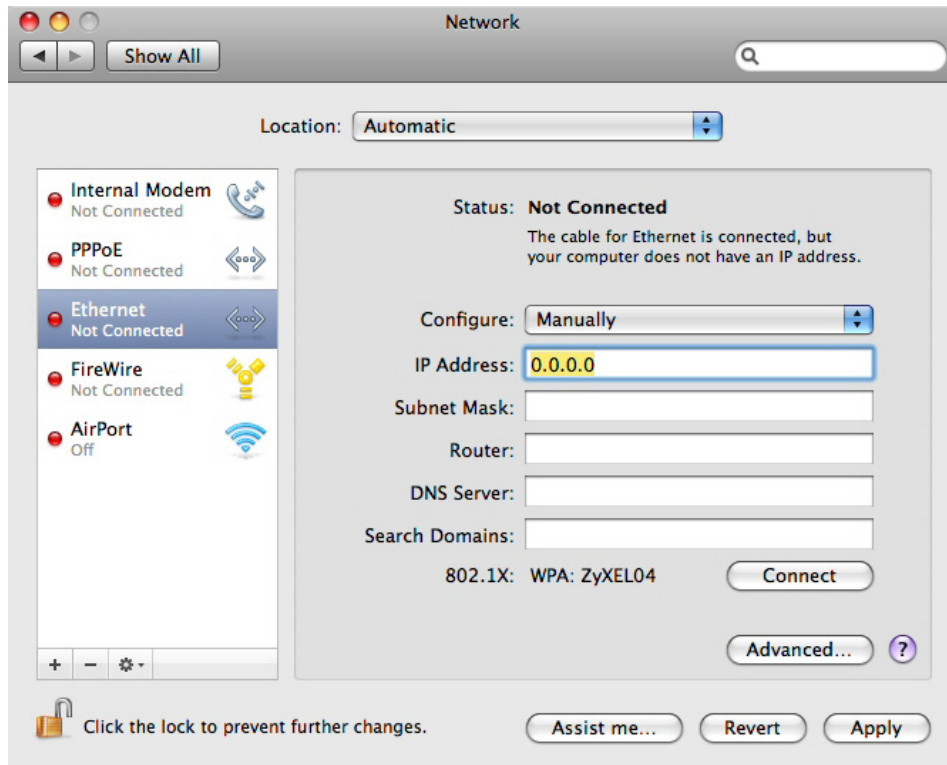

- 3 When the **Network** preferences pane opens, select **Ethernet** from the list of available connection types.

- 4 From the **Configure** list, select **Using DHCP** for dynamically assigned settings.
- 5 For statically assigned settings, do the following:

- From the **Configure** list, select **Manually**.
- In the **IP Address** field, enter your IP address.
- In the **Subnet Mask** field, enter your subnet mask.
- In the **Router** field, enter the IP address of your NSA.

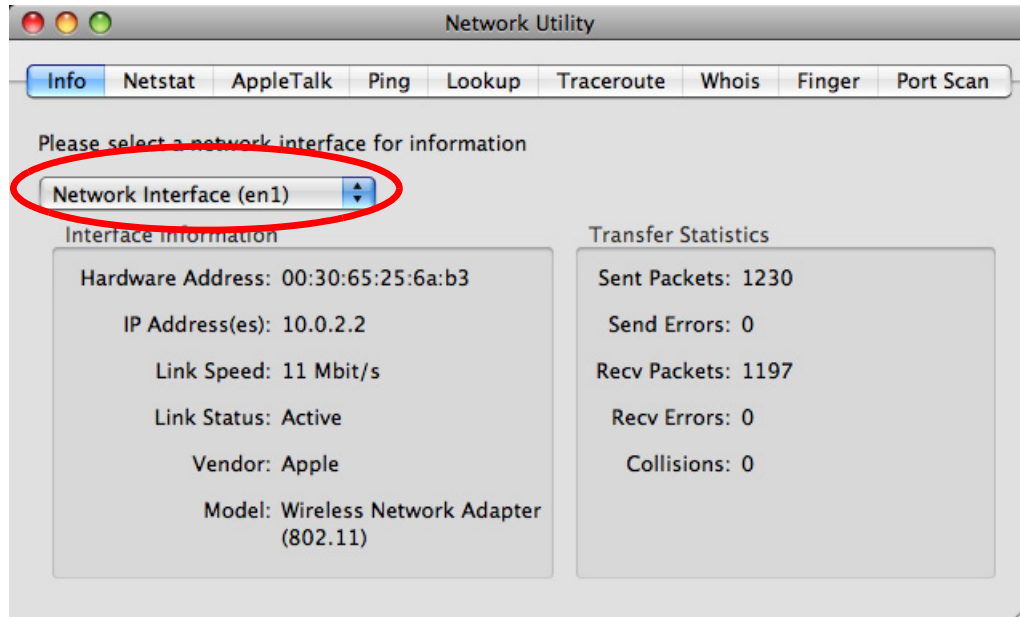

- 6 Click **Apply** and close the window.

Verifying Settings

Check your TCP/IP properties by clicking **Applications > Utilities > Network Utilities**, and then selecting the appropriate **Network interface** from the **Info** tab.

Figure 221 Mac OS X 10.5: Network Utility

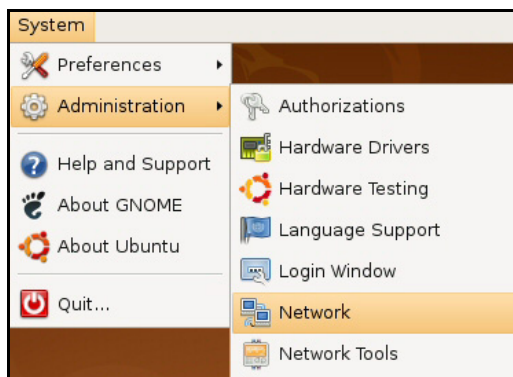
Linux: Ubuntu 8 (GNOME)

This section shows you how to configure your computer's TCP/IP settings in the GNU Object Model Environment (GNOME) using the Ubuntu 8 Linux distribution. The procedure, screens and file locations may vary depending on your specific distribution, release version, and individual configuration. The following screens use the default Ubuntu 8 installation.

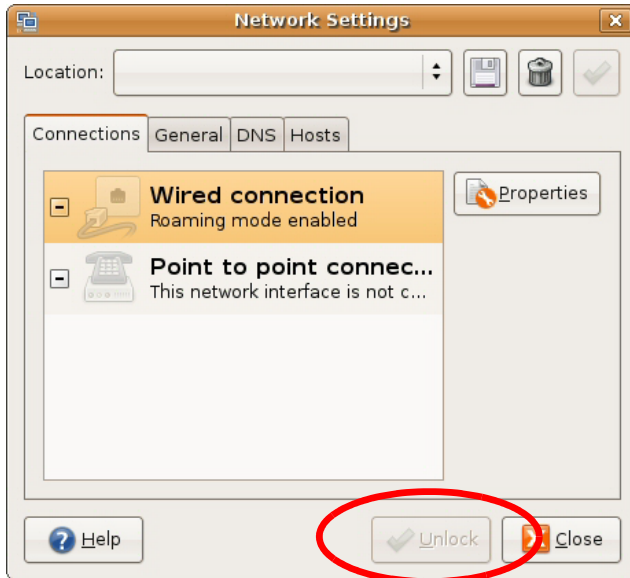
Note: Make sure you are logged in as the root administrator.

Follow the steps below to configure your computer IP address in GNOME:

- 1 Click **System > Administration > Network**.

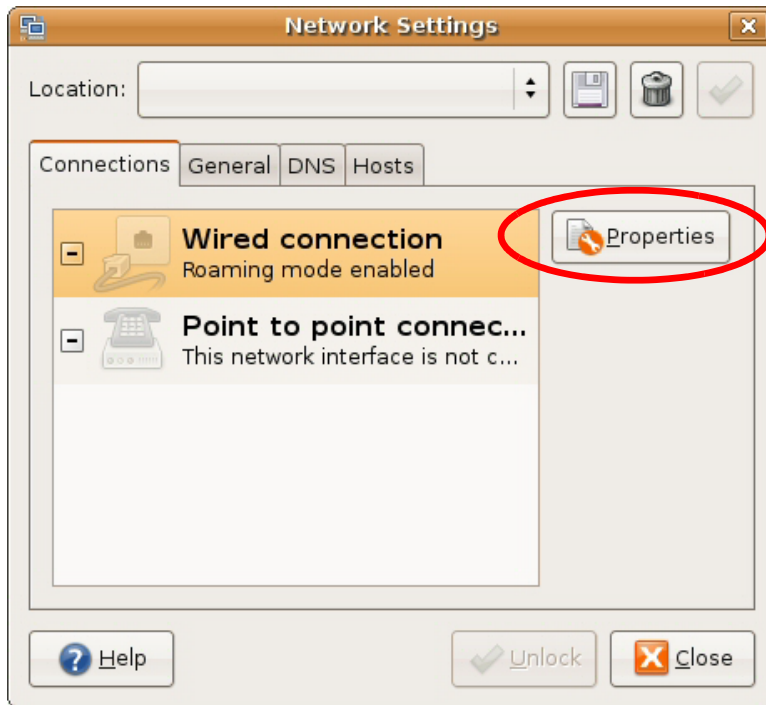
- When the **Network Settings** window opens, click **Unlock** to open the **Authenticate** window. (By default, the **Unlock** button is greyed out until clicked.) You cannot make changes to your configuration unless you first enter your admin password.

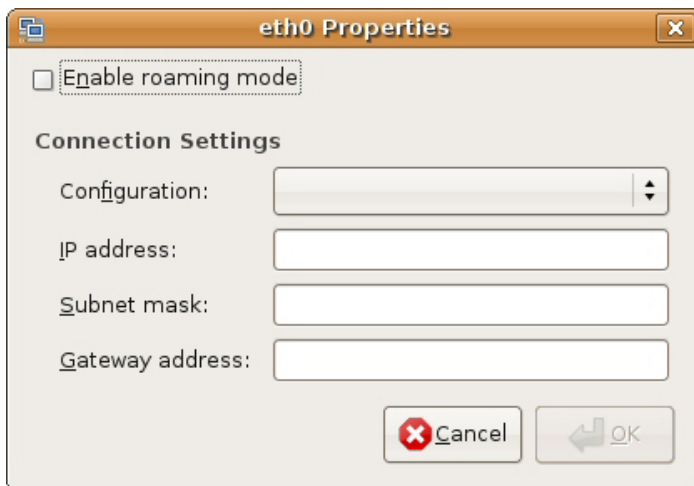
- In the **Authenticate** window, enter your admin account name and password then click the **Authenticate** button.

- 4 In the **Network Settings** window, select the connection that you want to configure, then click **Properties**.

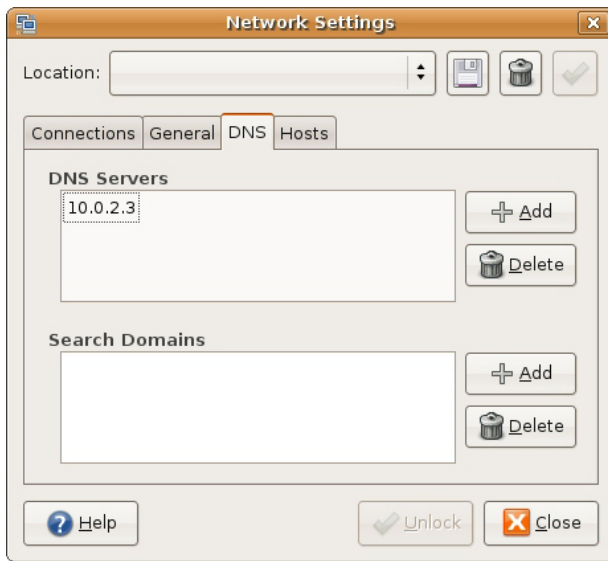

- 5 The **Properties** dialog box opens.

- In the **Configuration** list, select **Automatic Configuration (DHCP)** if you have a dynamic IP address.
 - In the **Configuration** list, select **Static IP address** if you have a static IP address. Fill in the **IP address**, **Subnet mask**, and **Gateway address** fields.
- 6 Click **OK** to save the changes and close the **Properties** dialog box and return to the **Network Settings** screen.

- 7 If you know your DNS server IP address(es), click the **DNS** tab in the **Network Settings** window and then enter the DNS server information in the fields provided.

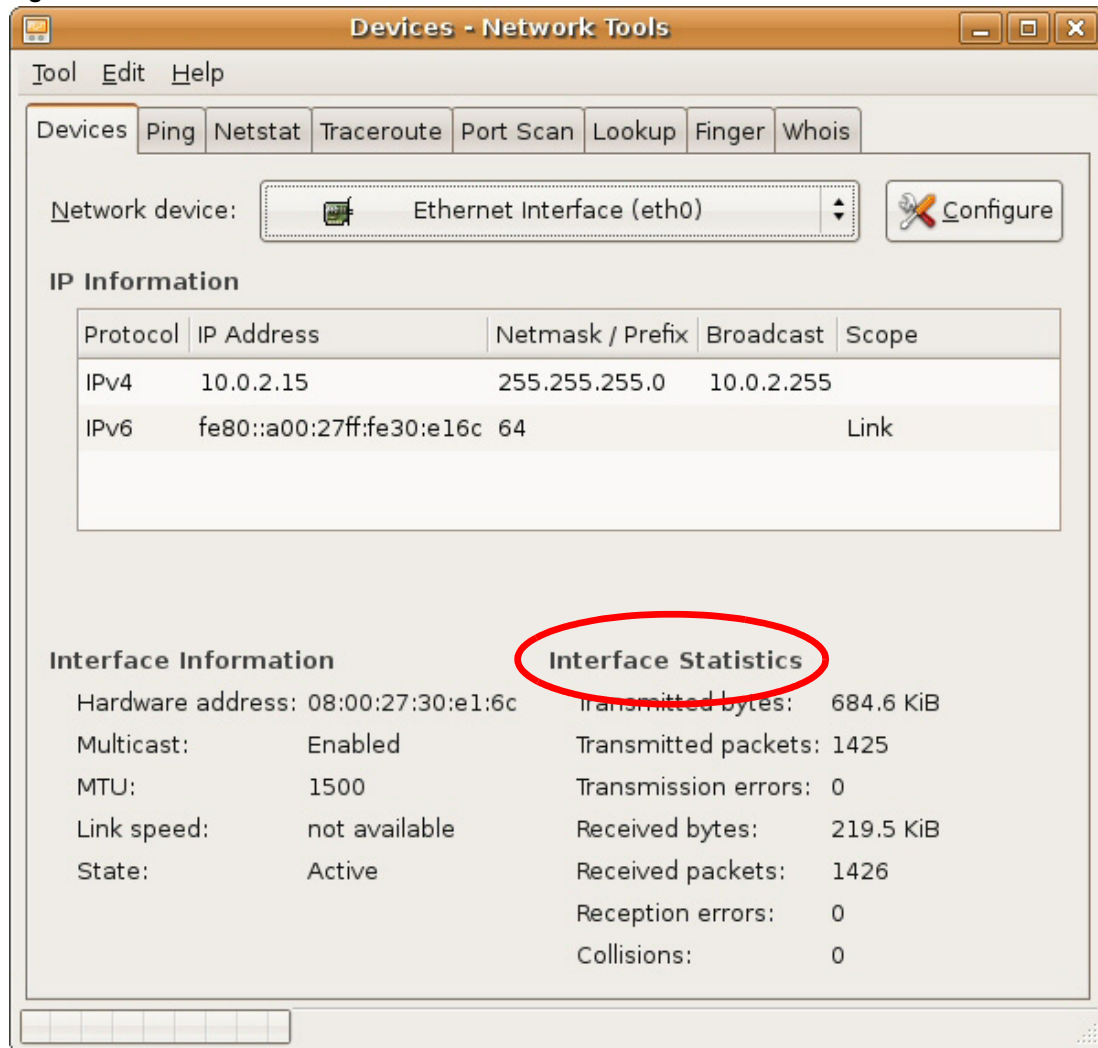

- 8 Click the **Close** button to apply the changes.

Verifying Settings

Check your TCP/IP properties by clicking **System > Administration > Network Tools**, and then selecting the appropriate **Network device** from the **Devices** tab. The **Interface Statistics** column shows data if your connection is working properly.

Figure 222 Ubuntu 8: Network Tools

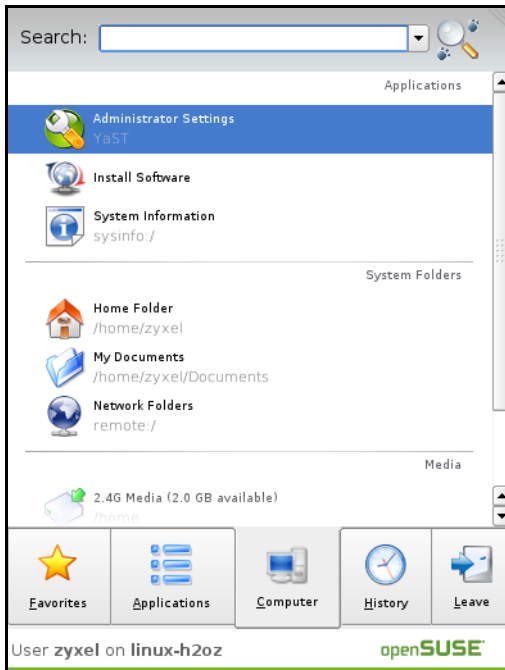
Linux: openSUSE 10.3 (KDE)

This section shows you how to configure your computer's TCP/IP settings in the K Desktop Environment (KDE) using the openSUSE 10.3 Linux distribution. The procedure, screens and file locations may vary depending on your specific distribution, release version, and individual configuration. The following screens use the default openSUSE 10.3 installation.

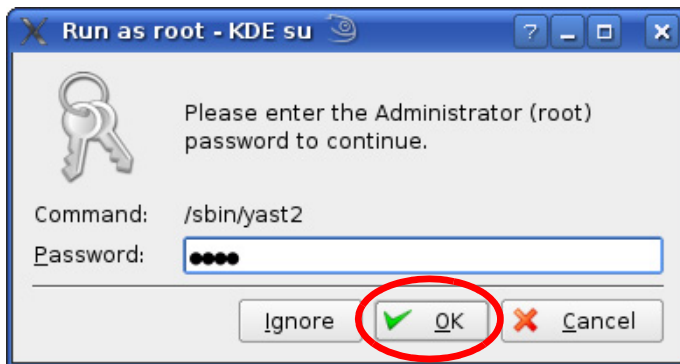
Note: Make sure you are logged in as the root administrator.

Follow the steps below to configure your computer IP address in the KDE:

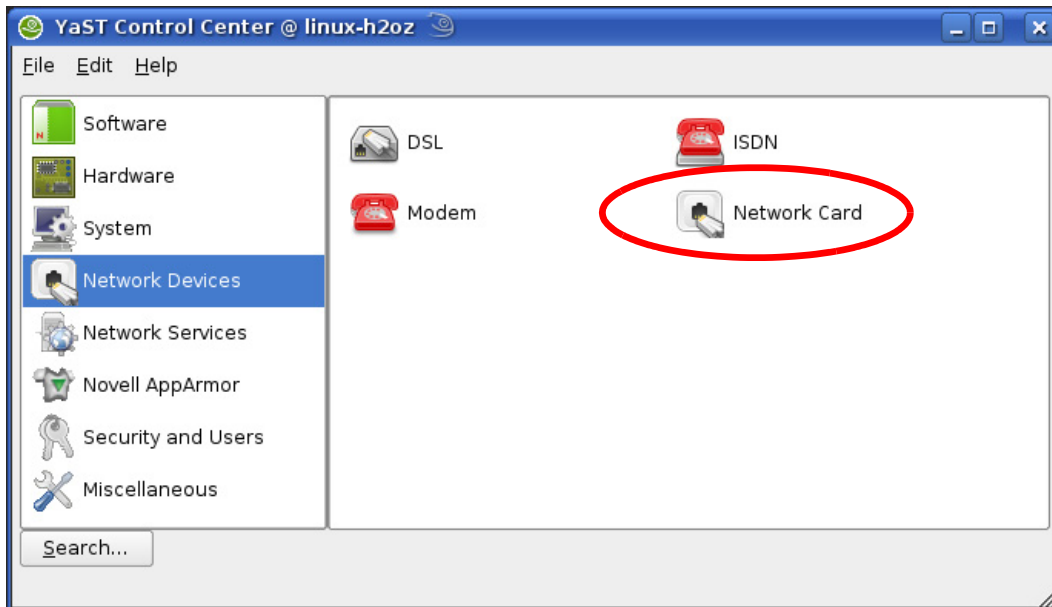
- 1 Click **K Menu > Computer > Administrator Settings (YaST)**.

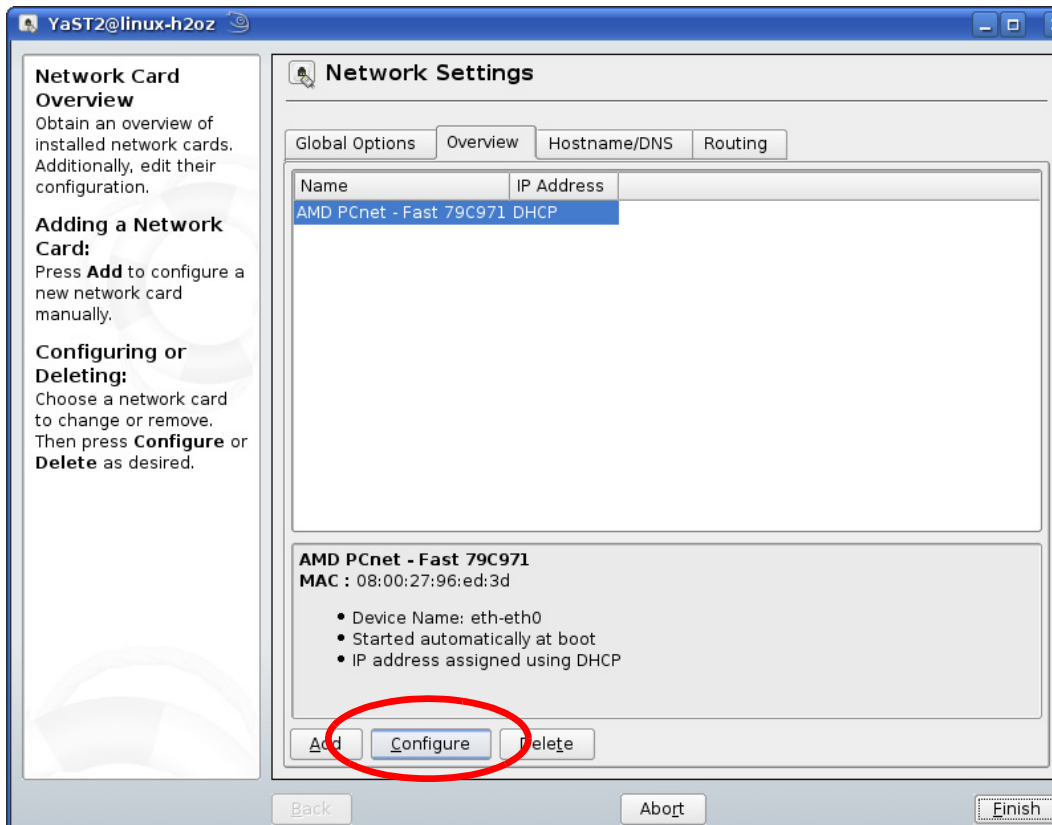
- 2 When the **Run as Root - KDE su** dialog opens, enter the admin password and click **OK**.

- When the **YaST Control Center** window opens, select **Network Devices** and then click the **Network Card** icon.

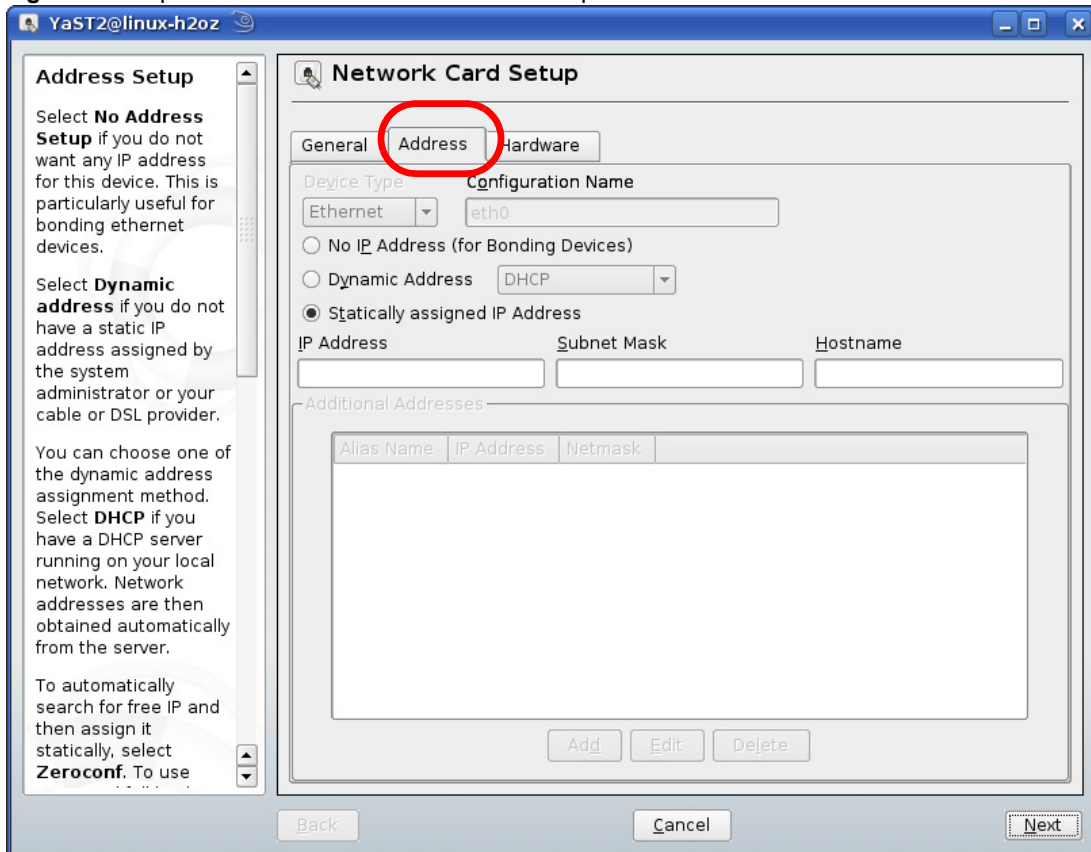

- When the **Network Settings** window opens, click the **Overview** tab, select the appropriate connection **Name** from the list, and then click the **Configure** button.

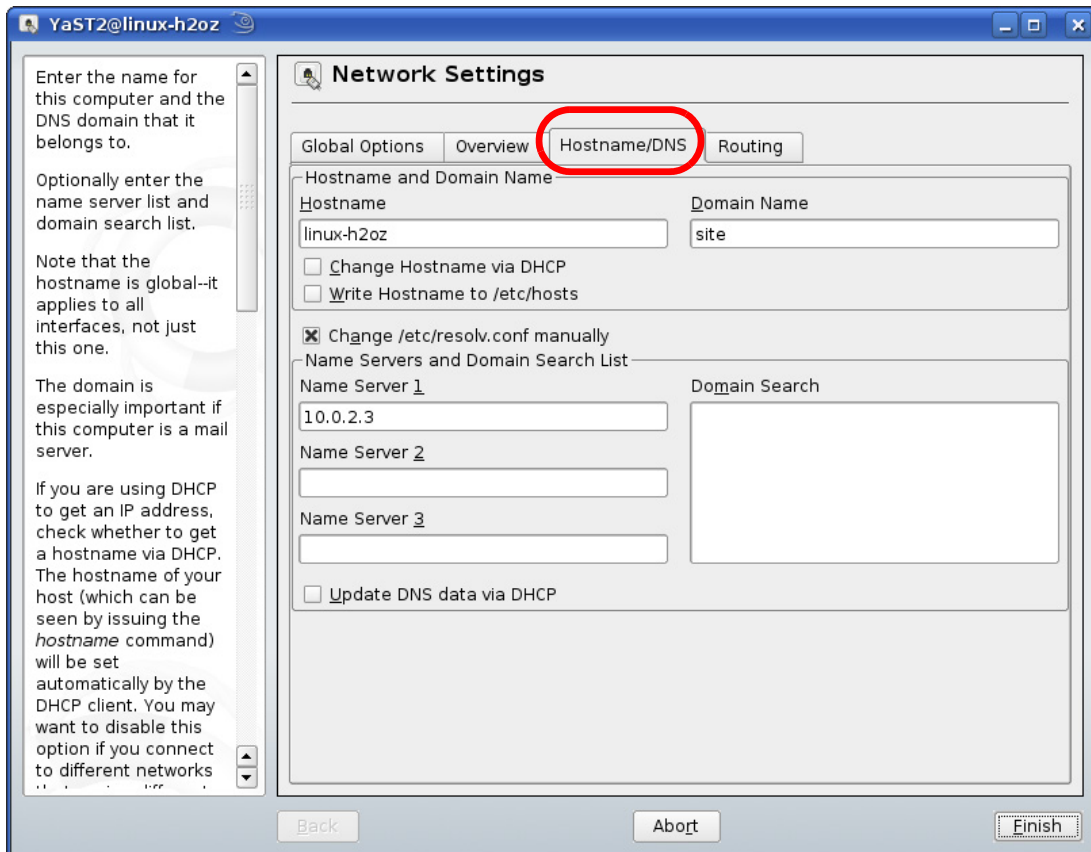
- 5 When the **Network Card Setup** window opens, click the **Address** tab

Figure 223 openSUSE 10.3: Network Card Setup

- 6 Select **Dynamic Address (DHCP)** if you have a dynamic IP address.
Select **Statically assigned IP Address** if you have a static IP address. Fill in the **IP address**, **Subnet mask**, and **Hostname** fields.
- 7 Click **Next** to save the changes and close the **Network Card Setup** window.

- 8 If you know your DNS server IP address(es), click the **Hostname/DNS** tab in **Network Settings** and then enter the DNS server information in the fields provided.

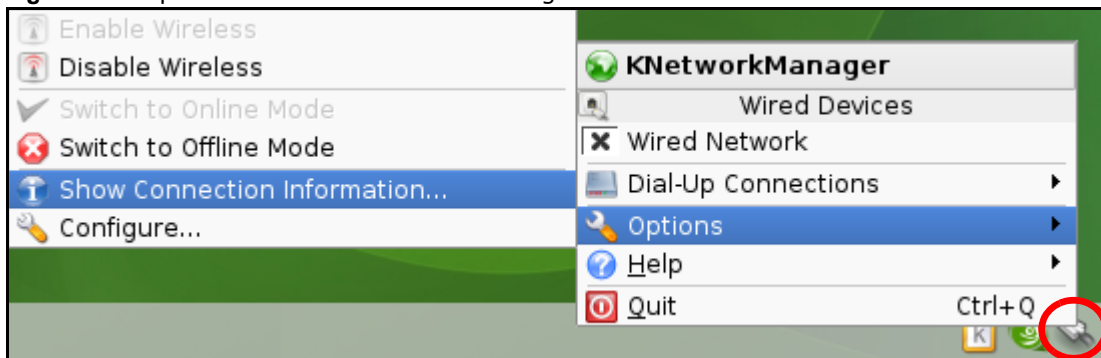

- 9 Click **Finish** to save your settings and close the window.

Verifying Settings

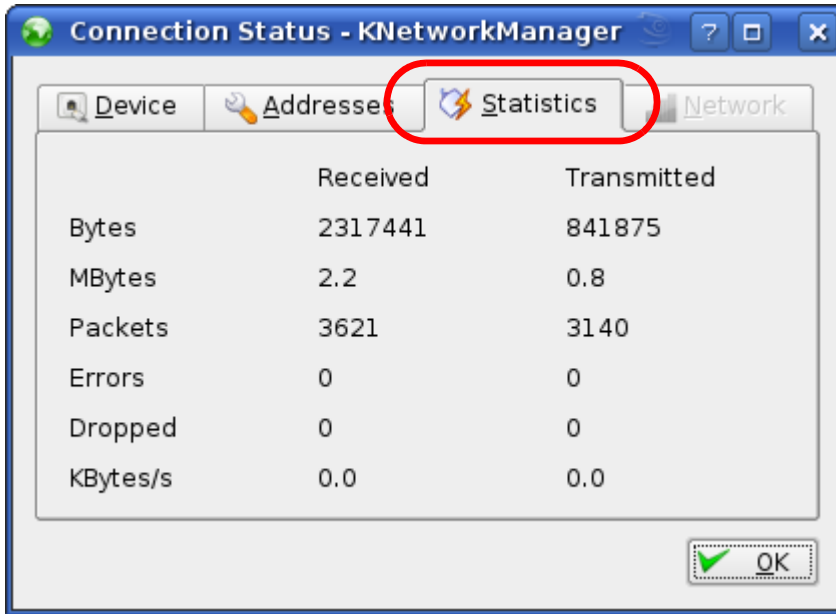
Click the **KNetwork Manager** icon on the **Task bar** to check your TCP/IP properties. From the **Options** sub-menu, select **Show Connection Information...**

Figure 224 openSUSE 10.3: KNetwork Manager

When the **Connection Status - KNetwork Manager** window opens, click the **Statistics tab** to see if your connection is working properly.

Figure 225 openSUSE: Connection Status - KNetwork Manager

Pop-up Windows, JavaScripts and Java Permissions

In order to use the web configurator you need to allow:

- Web browser pop-up windows from your device.
- JavaScripts (enabled by default).
- Java permissions (enabled by default).

Note: Internet Explorer 6 screens are used here. Screens for other Internet Explorer versions may vary.

Internet Explorer Pop-up Blockers

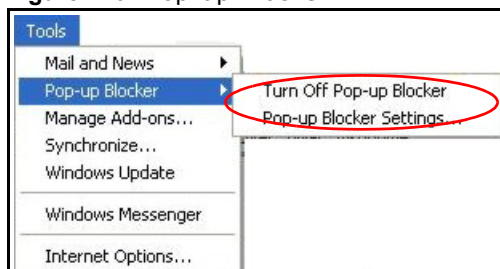
You may have to disable pop-up blocking to log into your device.

Either disable pop-up blocking (enabled by default in Windows XP SP (Service Pack) 2) or allow pop-up blocking and create an exception for your device's IP address.

Disable Pop-up Blockers

- 1 In Internet Explorer, select **Tools, Pop-up Blocker** and then select **Turn Off Pop-up Blocker**.

Figure 226 Pop-up Blocker

You can also check if pop-up blocking is disabled in the **Pop-up Blocker** section in the **Privacy** tab.

- 1 In Internet Explorer, select **Tools, Internet Options, Privacy**.

- 2 Clear the **Block pop-ups** check box in the **Pop-up Blocker** section of the screen. This disables any web pop-up blockers you may have enabled.

Figure 227 Internet Options: Privacy

- 3 Click **Apply** to save this setting.

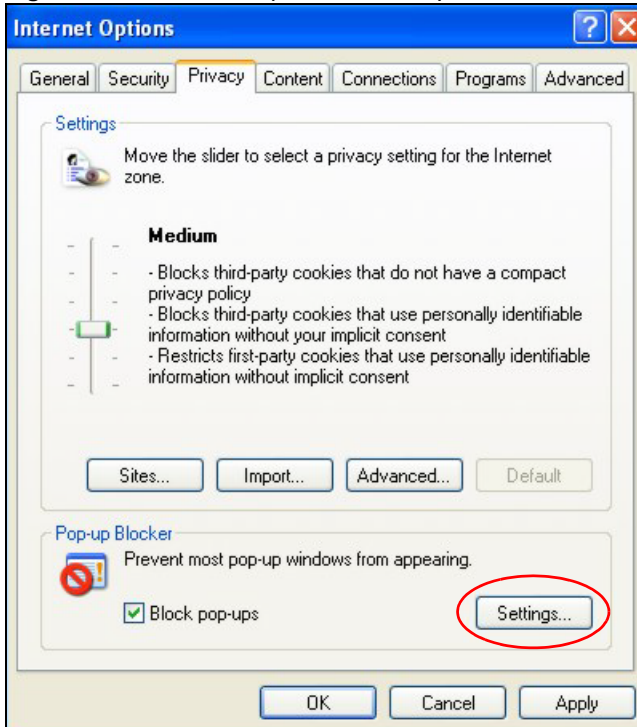
Enable Pop-up Blockers with Exceptions

Alternatively, if you only want to allow pop-up windows from your device, see the following steps.

- 1 In Internet Explorer, select **Tools, Internet Options** and then the **Privacy** tab.

- 2 Select **Settings...** to open the **Pop-up Blocker Settings** screen.

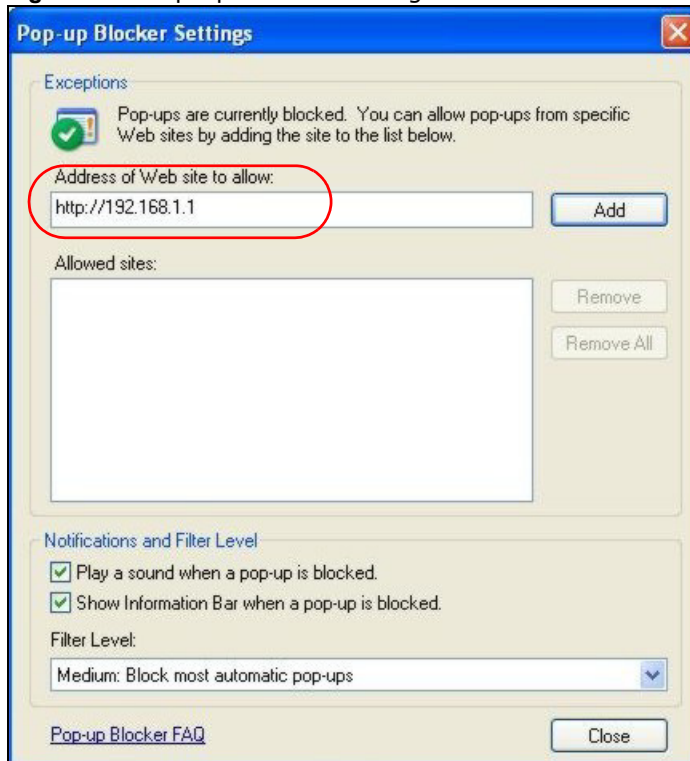
Figure 228 Internet Options: Privacy

- 3 Type the IP address of your device (the web page that you do not want to have blocked) with the prefix "http://". For example, http://192.168.167.1.

- 4 Click **Add** to move the IP address to the list of **Allowed sites**.

Figure 229 Pop-up Blocker Settings

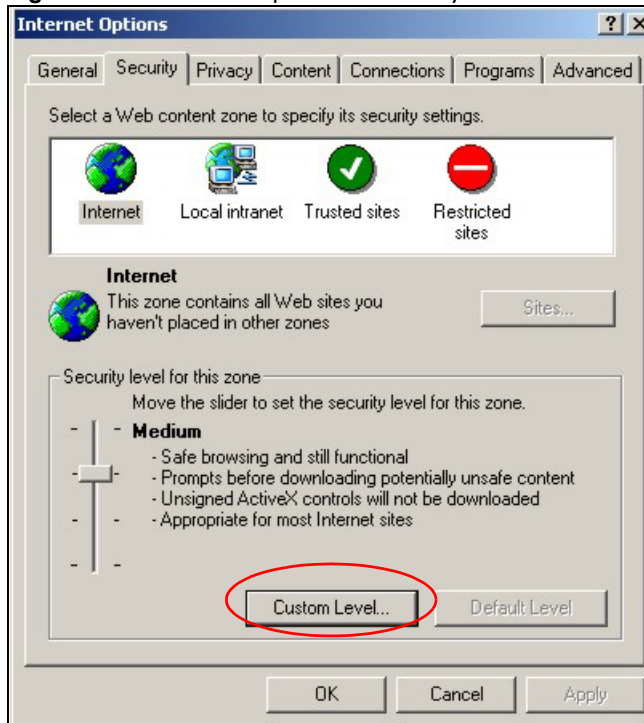
- 5 Click **Close** to return to the **Privacy** screen.
- 6 Click **Apply** to save this setting.

JavaScripts

If pages of the web configurator do not display properly in Internet Explorer, check that JavaScripts are allowed.

- 1 In Internet Explorer, click **Tools, Internet Options** and then the **Security** tab.

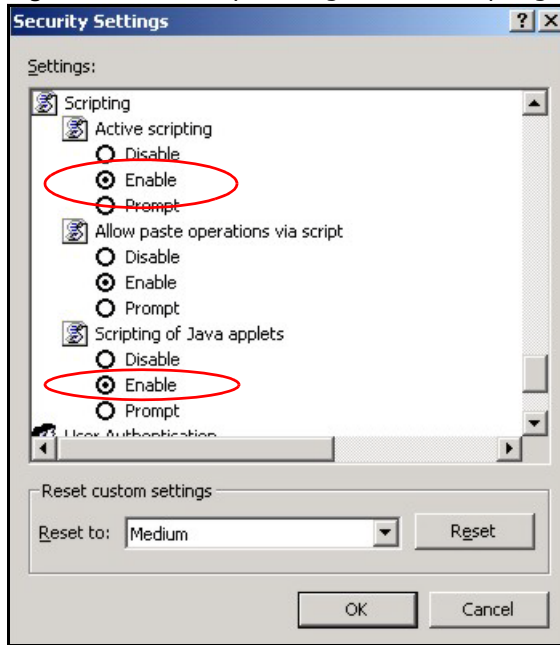
Figure 230 Internet Options: Security

- 2 Click the **Custom Level...** button.
- 3 Scroll down to **Scripting**.
- 4 Under **Active scripting** make sure that **Enable** is selected (the default).
- 5 Under **Scripting of Java applets** make sure that **Enable** is selected (the default).

- 6 Click **OK** to close the window.

Figure 231 Security Settings - Java Scripting

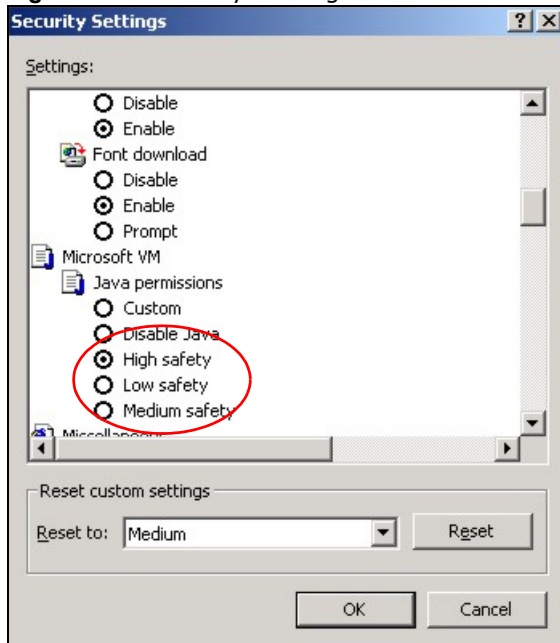

Java Permissions

- 1 From Internet Explorer, click **Tools, Internet Options** and then the **Security** tab.
- 2 Click the **Custom Level...** button.
- 3 Scroll down to **Microsoft VM**.
- 4 Under **Java permissions** make sure that a safety level is selected.

- 5 Click **OK** to close the window.

Figure 232 Security Settings - Java

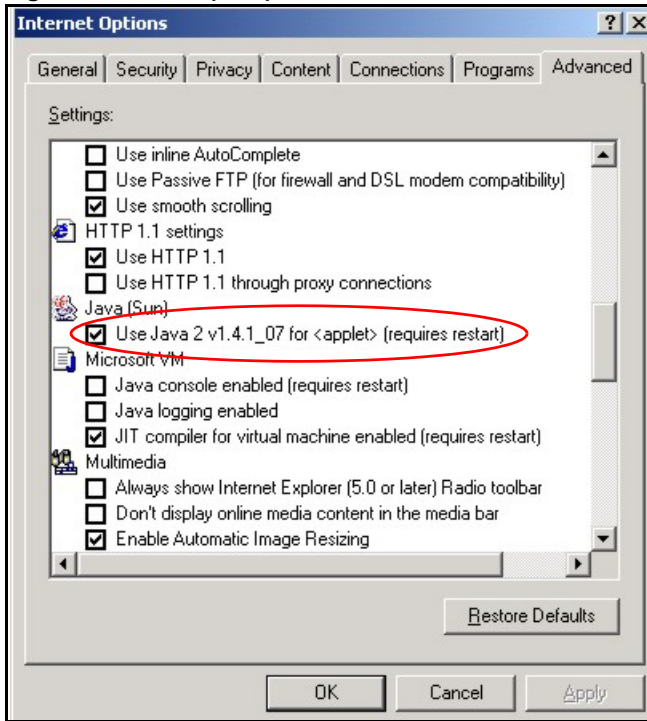

JAVA (Sun)

- 1 From Internet Explorer, click **Tools, Internet Options** and then the **Advanced** tab.
- 2 Make sure that **Use Java 2 for <applet>** under **Java (Sun)** is selected.

- 3 Click **OK** to close the window.

Figure 233 Java (Sun)

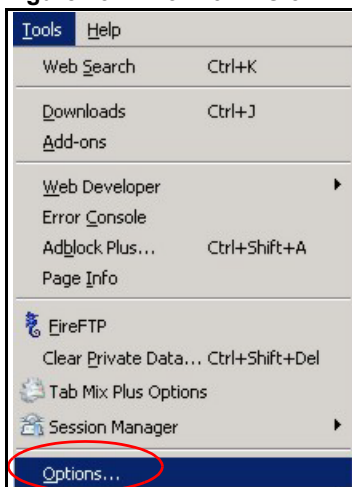

Mozilla Firefox

Mozilla Firefox 2.0 screens are used here. Screens for other versions may vary.

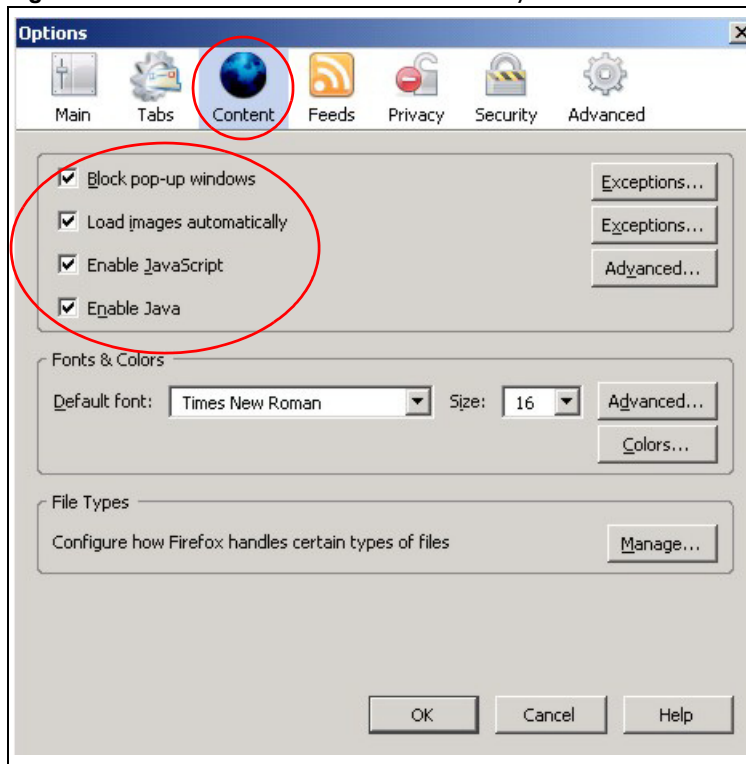
You can enable Java, Javascripts and pop-ups in one screen. Click **Tools**, then click **Options** in the screen that appears.

Figure 234 Mozilla Firefox: Tools > Options

Click **Content** to show the screen below. Select the check boxes as shown in the following screen.

Figure 235 Mozilla Firefox Content Security

Common Services

The following table lists some commonly-used services and their associated protocols and port numbers. For a comprehensive list of port numbers, ICMP type/code numbers and services, visit the IANA (Internet Assigned Number Authority) web site.

- **Name:** This is a short, descriptive name for the service. You can use this one or create a different one, if you like.
- **Protocol:** This is the type of IP protocol used by the service. If this is **TCP/UDP**, then the service uses the same port number with TCP and UDP. If this is **USER-DEFINED**, the **Port(s)** is the IP protocol number, not the port number.
- **Port(s):** This value depends on the **Protocol**. Please refer to RFC 1700 for further information about port numbers.
 - If the **Protocol** is **TCP, UDP, or TCP/UDP**, this is the IP port number.
 - If the **Protocol** is **USER**, this is the IP protocol number.
- **Description:** This is a brief explanation of the applications that use this service or the situations in which this service is used.

Table 129 Commonly Used Services

NAME	PROTOCOL	PORT(S)	DESCRIPTION
AH (IPSEC_TUNNEL)	User-Defined	51	The IPSEC AH (Authentication Header) tunneling protocol uses this service.
AIM/New-ICQ	TCP	5190	AOL's Internet Messenger service. It is also used as a listening port by ICQ.
AUTH	TCP	113	Authentication protocol used by some servers.
BGP	TCP	179	Border Gateway Protocol.
BOOTP_CLIENT	UDP	68	DHCP Client.
BOOTP_SERVER	UDP	67	DHCP Server.
CU-SEEME	TCP UDP	7648 24032	A popular videoconferencing solution from White Pines Software.
DNS	TCP/UDP	53	Domain Name Server, a service that matches web names (for example www.zyxel.com) to IP numbers.
ESP (IPSEC_TUNNEL)	User-Defined	50	The IPSEC ESP (Encapsulation Security Protocol) tunneling protocol uses this service.
FINGER	TCP	79	Finger is a UNIX or Internet related command that can be used to find out if a user is logged on.
FTP	TCP TCP	20 21	File Transfer Program, a program to enable fast transfer of files, including large files that may not be possible by e-mail.
H.323	TCP	1720	NetMeeting uses this protocol.
HTTP	TCP	80	Hyper Text Transfer Protocol - a client/server protocol for the world wide web.
HTTPS	TCP	443	HTTPS is a secured http session often used in e-commerce.

Table 129 Commonly Used Services (continued)

NAME	PROTOCOL	PORT(S)	DESCRIPTION
ICMP	User-Defined	1	Internet Control Message Protocol is often used for diagnostic or routing purposes.
ICQ	UDP	4000	This is a popular Internet chat program.
IGMP (MULTICAST)	User-Defined	2	Internet Group Management Protocol is used when sending packets to a specific group of hosts.
IKE	UDP	500	The Internet Key Exchange algorithm is used for key distribution and management.
IRC	TCP/UDP	6667	This is another popular Internet chat program.
MSN Messenger	TCP	1863	Microsoft Networks' messenger service uses this protocol.
NEW-ICQ	TCP	5190	An Internet chat program.
NEWS	TCP	144	A protocol for news groups.
NFS	UDP	2049	Network File System - NFS is a client/server distributed file service that provides transparent file sharing for network environments.
NNTP	TCP	119	Network News Transport Protocol is the delivery mechanism for the USENET newsgroup service.
PING	User-Defined	1	Packet INternet Groper is a protocol that sends out ICMP echo requests to test whether or not a remote host is reachable.
POP3	TCP	110	Post Office Protocol version 3 lets a client computer get e-mail from a POP3 server through a temporary connection (TCP/IP or other).
PPTP	TCP	1723	Point-to-Point Tunneling Protocol enables secure transfer of data over public networks. This is the control channel.
PPTP_TUNNEL (GRE)	User-Defined	47	PPTP (Point-to-Point Tunneling Protocol) enables secure transfer of data over public networks. This is the data channel.
RCMD	TCP	512	Remote Command Service.
REAL_AUDIO	TCP	7070	A streaming audio service that enables real time sound over the web.
REXEC	TCP	514	Remote Execution Daemon.
RLOGIN	TCP	513	Remote Login.
RTELNET	TCP	107	Remote Telnet.
RTSP	TCP/UDP	554	The Real Time Streaming (media control) Protocol (RTSP) is a remote control for multimedia on the Internet.
SFTP	TCP	115	Simple File Transfer Protocol.
SMTP	TCP	25	Simple Mail Transfer Protocol is the message-exchange standard for the Internet. SMTP enables you to move messages from one e-mail server to another.
SNMP	TCP/UDP	161	Simple Network Management Protocol.
SNMP-TRAPS	TCP/UDP	162	Traps for use with the SNMP (RFC:1215).
SQL-NET	TCP	1521	Structured Query Language is an interface to access data on many different types of database systems, including mainframes, midrange systems, UNIX systems and network servers.
SSH	TCP/UDP	22	Secure Shell Remote Login Program.

Table 129 Commonly Used Services (continued)

NAME	PROTOCOL	PORT(S)	DESCRIPTION
STRM WORKS	UDP	1558	Stream Works Protocol.
SYSLOG	UDP	514	Syslog allows you to send system logs to a UNIX server.
TACACS	UDP	49	Login Host Protocol used for (Terminal Access Controller Access Control System).
TELNET	TCP	23	Telnet is the login and terminal emulation protocol common on the Internet and in UNIX environments. It operates over TCP/IP networks. Its primary function is to allow users to log into remote host systems.
TFTP	UDP	69	Trivial File Transfer Protocol is an Internet file transfer protocol similar to FTP, but uses the UDP (User Datagram Protocol) rather than TCP (Transmission Control Protocol).
VDOLIVE	TCP	7000	Another videoconferencing solution.

Importing Certificates

This appendix shows you how to import public key certificates into your web browser.

Public key certificates are used by web browsers to ensure that a secure web site is legitimate. When a certificate authority such as VeriSign, Comodo, or Network Solutions, to name a few, receives a certificate request from a website operator, they confirm that the web domain and contact information in the request match those on public record with a domain name registrar. If they match, then the certificate is issued to the website operator, who then places it on the site to be issued to all visiting web browsers to let them know that the site is legitimate.

Many ZyXEL products, such as the NSA-2401, issue their own public key certificates. These can be used by web browsers on a LAN or WAN to verify that they are in fact connecting to the legitimate device and not one masquerading as it. However, because the certificates were not issued by one of the several organizations officially recognized by the most common web browsers, you will need to import the ZyXEL-created certificate into your web browser and flag that certificate as a trusted authority.

Note: You can see if you are browsing on a secure website if the URL in your web browser's address bar begins with `https://` or there is a sealed padlock icon () somewhere in the main browser window (not all browsers show the padlock in the same location.)

In this appendix, you can import a public key certificate for:

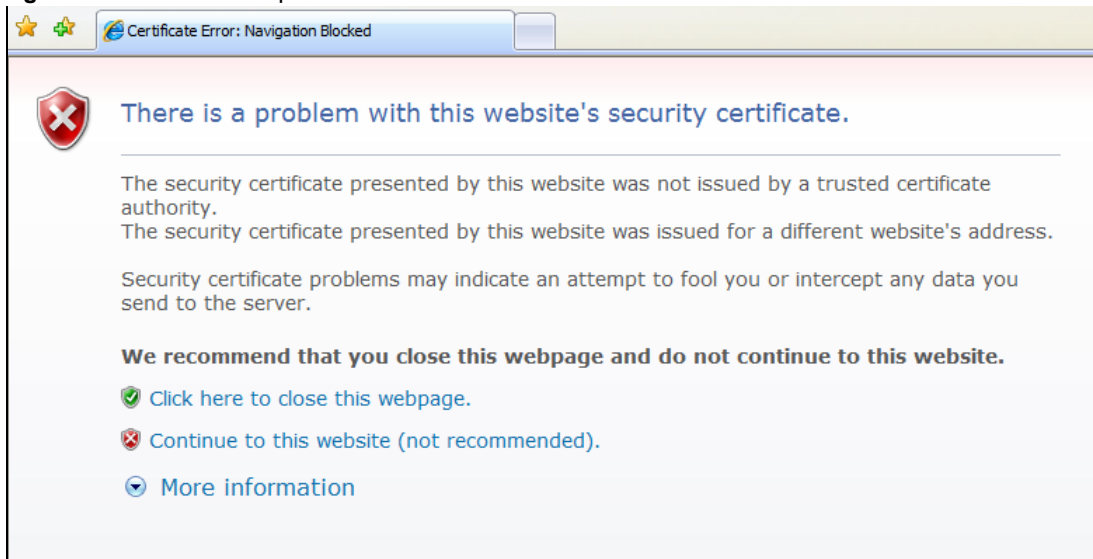
- Internet Explorer on [page 408](#)
- Firefox on [page 416](#)
- Opera on [page 421](#)
- Konqueror on [page 428](#)

Internet Explorer

The following example uses Microsoft Internet Explorer 7 on Windows XP Professional; however, they can also apply to Internet Explorer on Windows Vista.

- 1 If your device's Web Configurator is set to use SSL certification, then the first time you browse to it you are presented with a certification error.

Figure 236 Internet Explorer 7: Certification Error

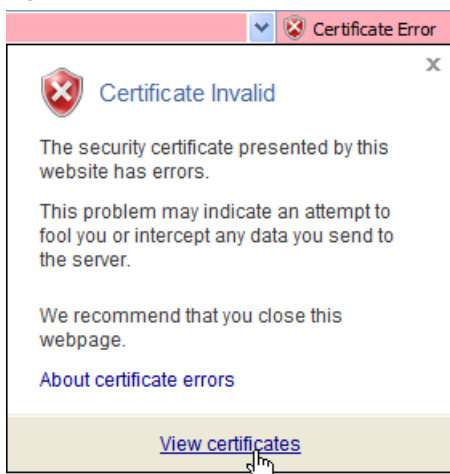
- 2 Click **Continue to this website (not recommended)**.

Figure 237 Internet Explorer 7: Certification Error

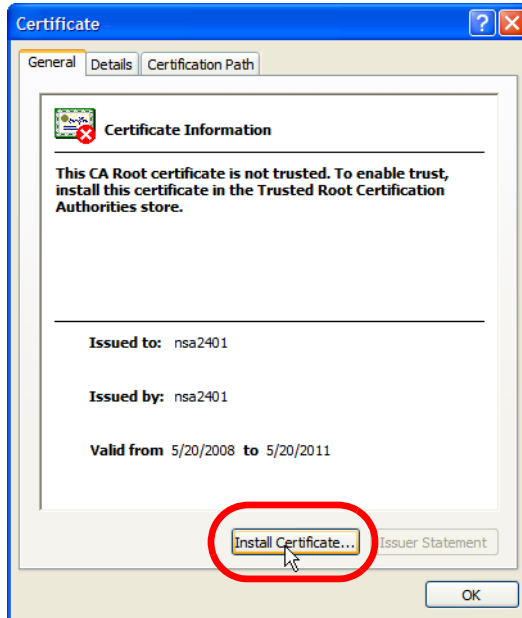
- 3 In the **Address Bar**, click **Certificate Error** > **View certificates**.

Figure 238 Internet Explorer 7: Certificate Error

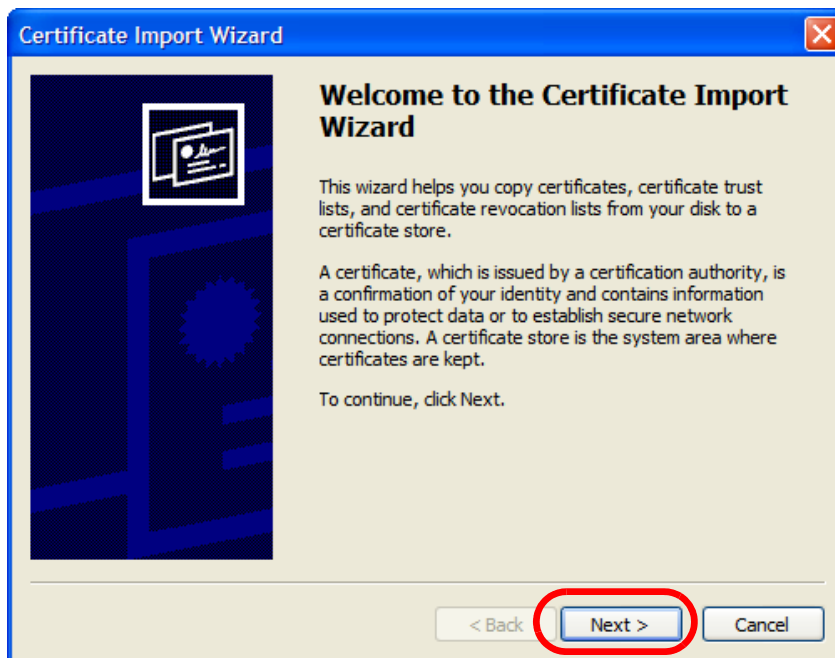
- 4 In the **Certificate** dialog box, click **Install Certificate**.

Figure 239 Internet Explorer 7: Certificate

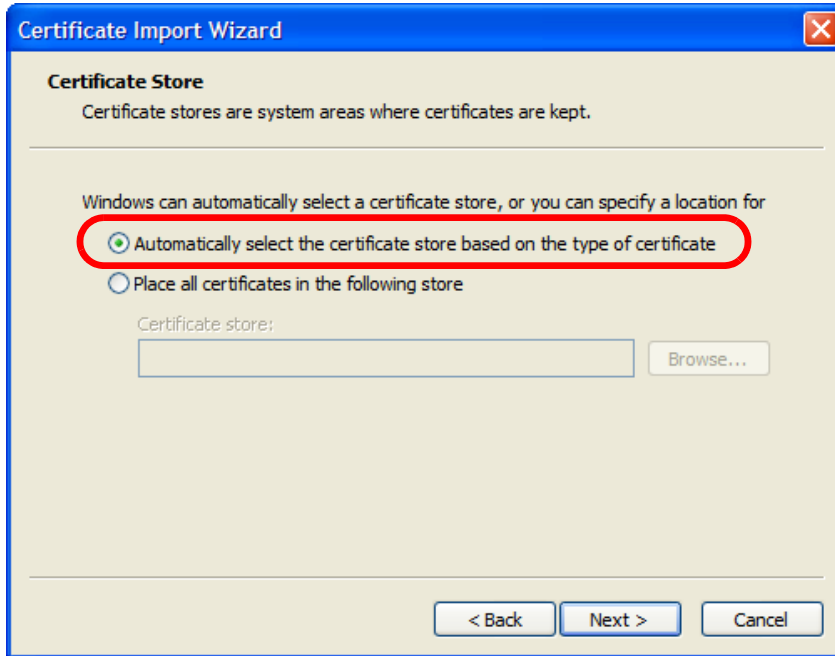
- 5 In the **Certificate Import Wizard**, click **Next**.

Figure 240 Internet Explorer 7: Certificate Import Wizard

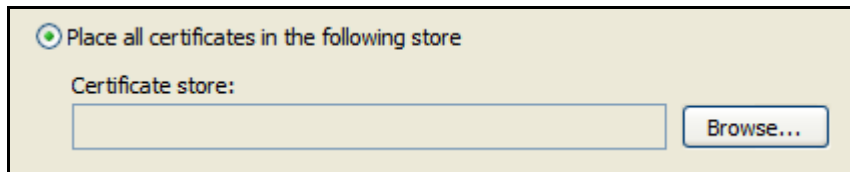
- If you want Internet Explorer to **Automatically select certificate store based on the type of certificate**, click **Next** again and then go to step 9.

Figure 241 Internet Explorer 7: Certificate Import Wizard

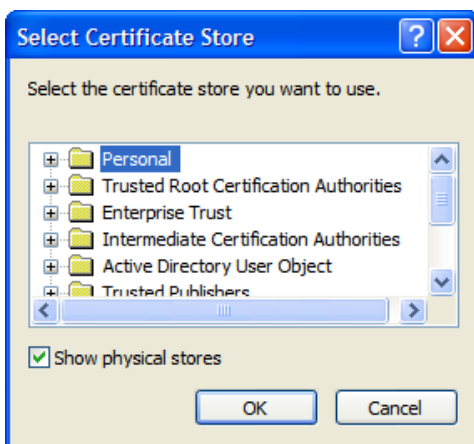
- Otherwise, select **Place all certificates in the following store** and then click **Browse**.

Figure 242 Internet Explorer 7: Certificate Import Wizard

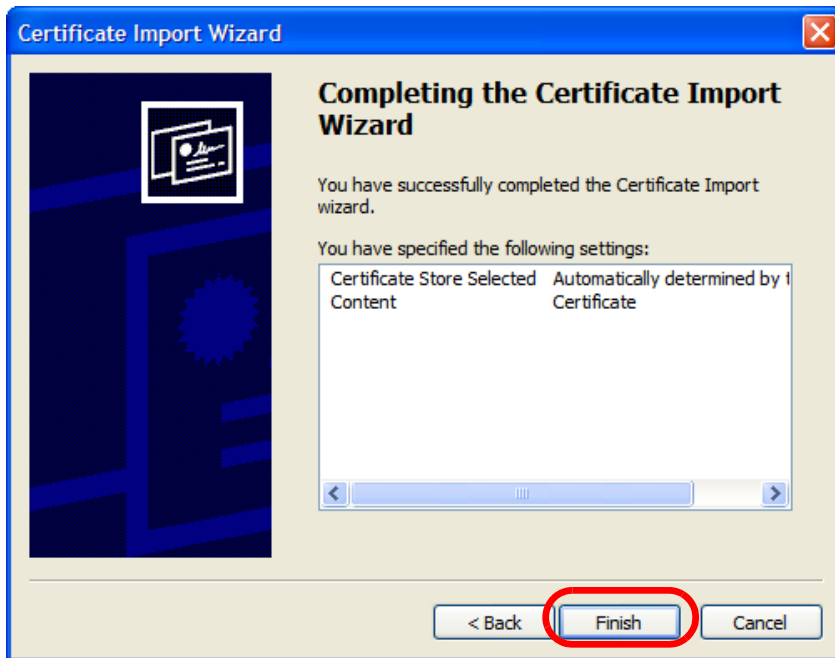
- In the **Select Certificate Store** dialog box, choose a location in which to save the certificate and then click **OK**.

Figure 243 Internet Explorer 7: Select Certificate Store

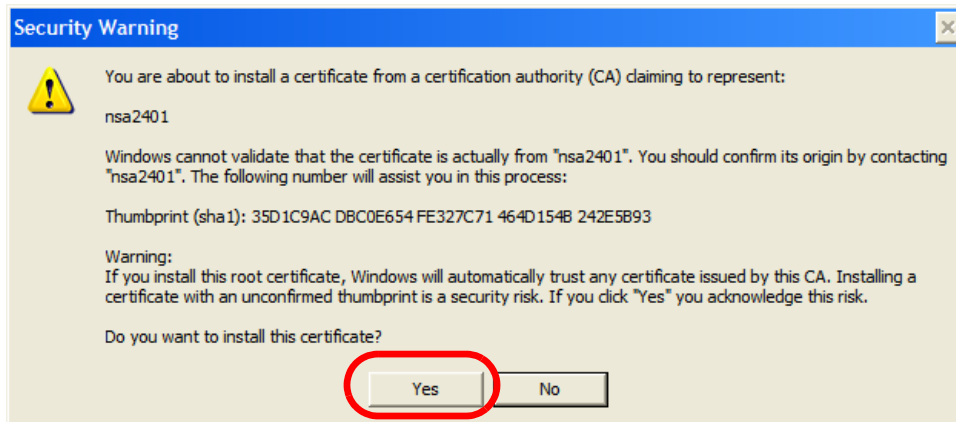
- 9 In the **Completing the Certificate Import Wizard** screen, click **Finish**.

Figure 244 Internet Explorer 7: Certificate Import Wizard

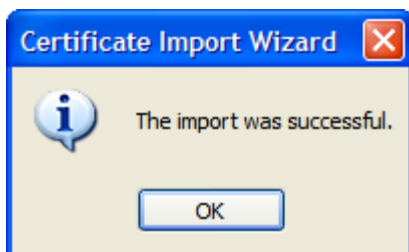
- 10 If you are presented with another **Security Warning**, click **Yes**.

Figure 245 Internet Explorer 7: Security Warning

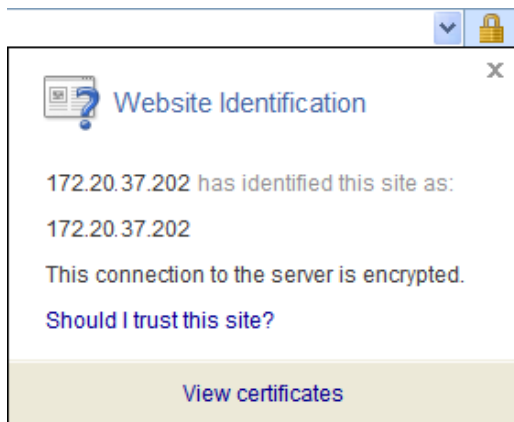
- 11 Finally, click **OK** when presented with the successful certificate installation message.

Figure 246 Internet Explorer 7: Certificate Import Wizard

- 12 The next time you start Internet Explorer and go to a ZyXEL Web Configurator page, a sealed padlock icon appears in the address bar. Click it to view the page's **Website Identification** information.

Figure 247 Internet Explorer 7: Website Identification

Installing a Stand-Alone Certificate File in Internet Explorer

Rather than browsing to a ZyXEL Web Configurator and installing a public key certificate when prompted, you can install a stand-alone certificate file if one has been issued to you.

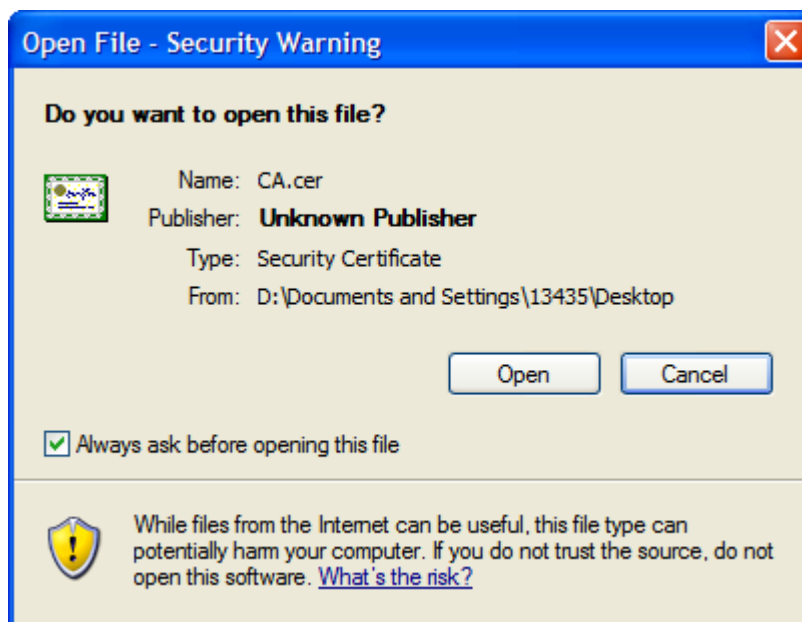
- 1 Double-click the public key certificate file.

Figure 248 Internet Explorer 7: Public Key Certificate File

- 2 In the security warning dialog box, click **Open**.

Figure 249 Internet Explorer 7: Open File - Security Warning

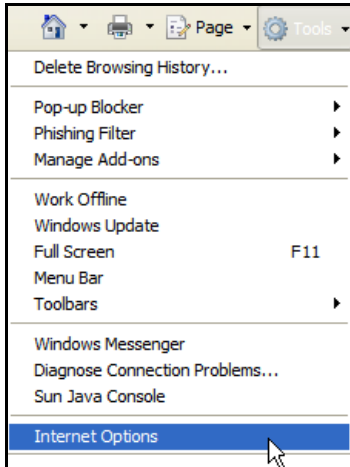
- 3 Refer to steps 4-12 in the Internet Explorer procedure beginning on [page 408](#) to complete the installation process.

Removing a Certificate in Internet Explorer

This section shows you how to remove a public key certificate in Internet Explorer 7.

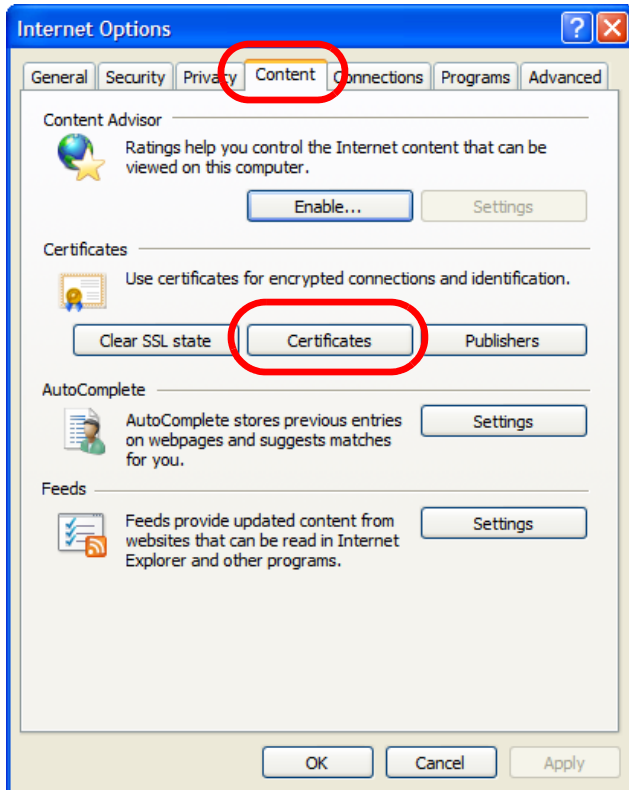
- 1 Open **Internet Explorer** and click **Tools > Internet Options**.

Figure 250 Internet Explorer 7: Tools Menu

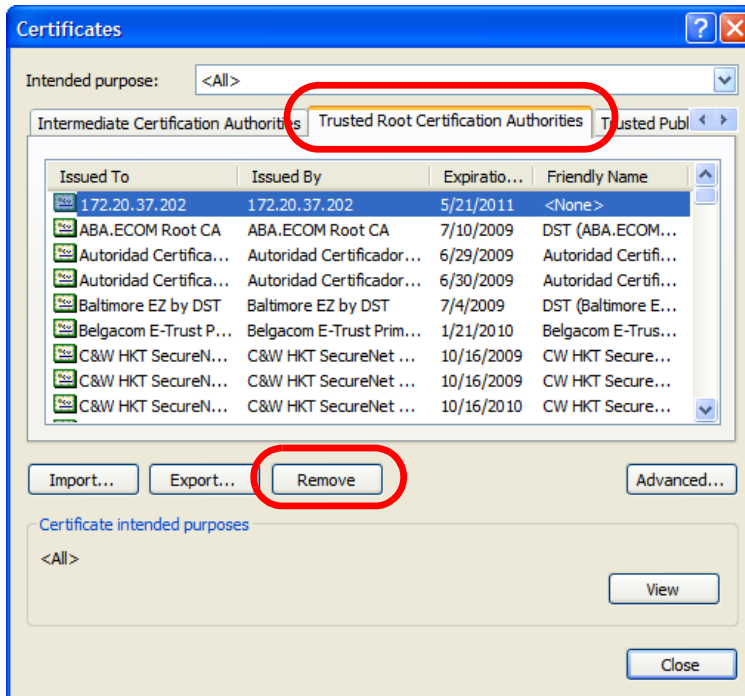
- 2 In the **Internet Options** dialog box, click **Content > Certificates**.

Figure 251 Internet Explorer 7: Internet Options

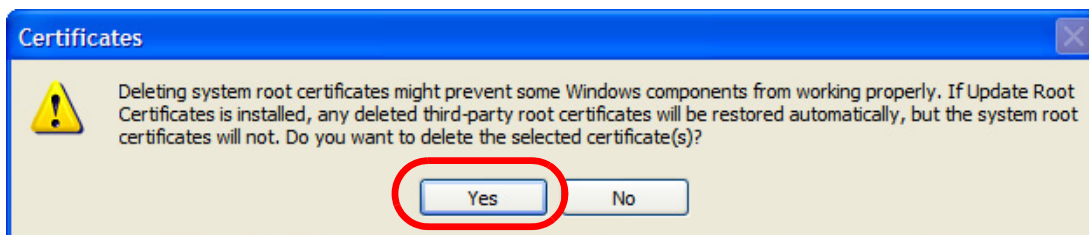
- In the **Certificates** dialog box, click the **Trusted Root Certificates Authorities** tab, select the certificate that you want to delete, and then click **Remove**.

Figure 252 Internet Explorer 7: Certificates

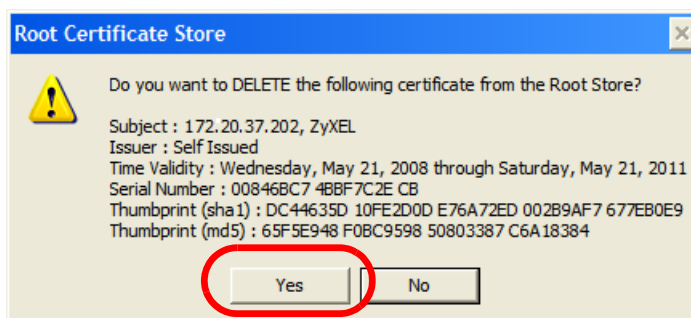
- In the **Certificates** confirmation, click **Yes**.

Figure 253 Internet Explorer 7: Certificates

- In the **Root Certificate Store** dialog box, click **Yes**.

Figure 254 Internet Explorer 7: Root Certificate Store

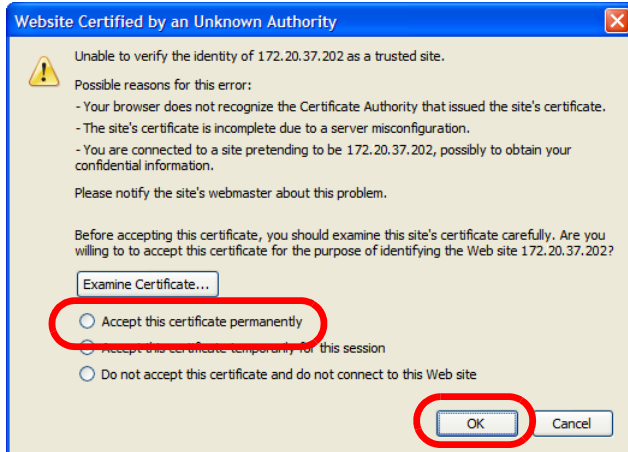
- The next time you go to the web site that issued the public key certificate you just removed, a certification error appears.

Firefox

The following example uses Mozilla Firefox 2 on Windows XP Professional; however, the screens can also apply to Firefox 2 on all platforms.

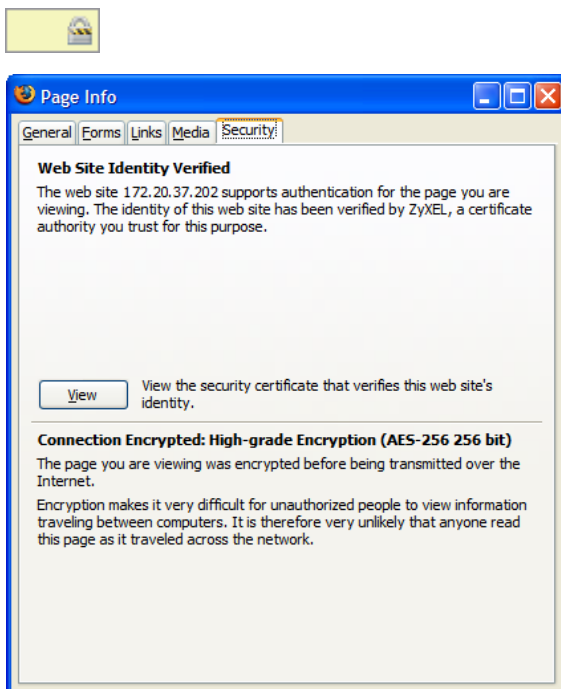
- 1 If your device's Web Configurator is set to use SSL certification, then the first time you browse to it you are presented with a certification error.
- 2 Select **Accept this certificate permanently** and click **OK**.

Figure 255 Firefox 2: Website Certified by an Unknown Authority

- 3 The certificate is stored and you can now connect securely to the Web Configurator. A sealed padlock appears in the address bar, which you can click to open the **Page Info > Security** window to view the web page's security information.

Figure 256 Firefox 2: Page Info

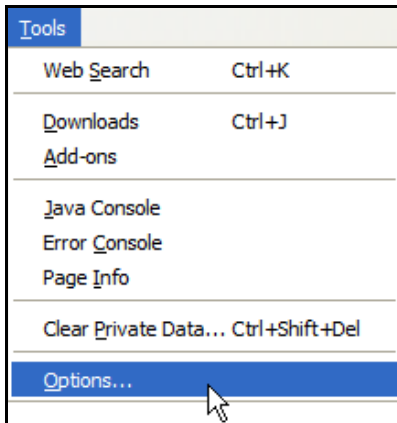

Installing a Stand-Alone Certificate File in Firefox

Rather than browsing to a ZyXEL Web Configurator and installing a public key certificate when prompted, you can install a stand-alone certificate file if one has been issued to you.

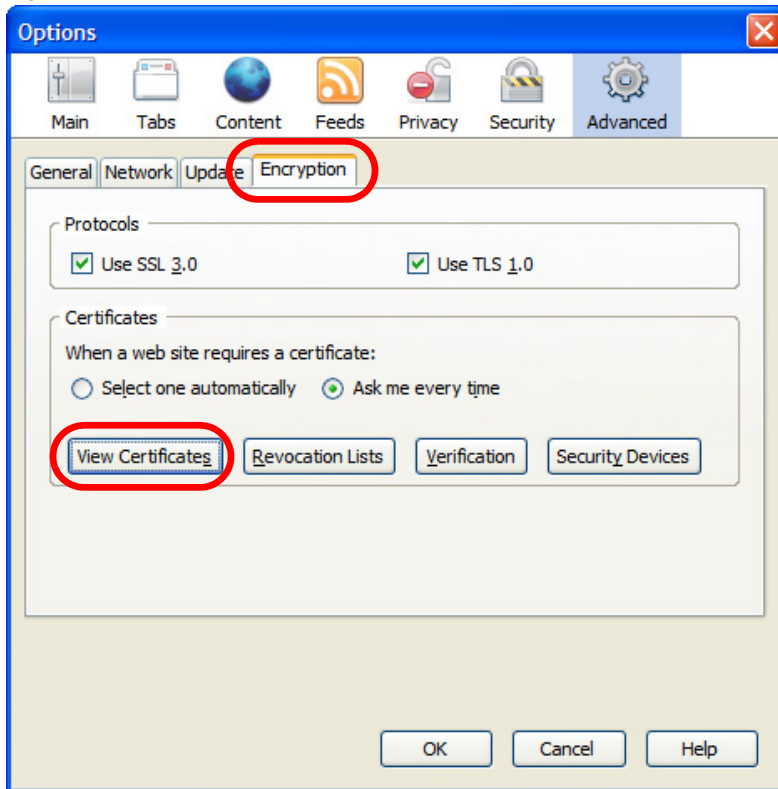
- 1 Open **Firefox** and click **Tools > Options**.

Figure 257 Firefox 2: Tools Menu

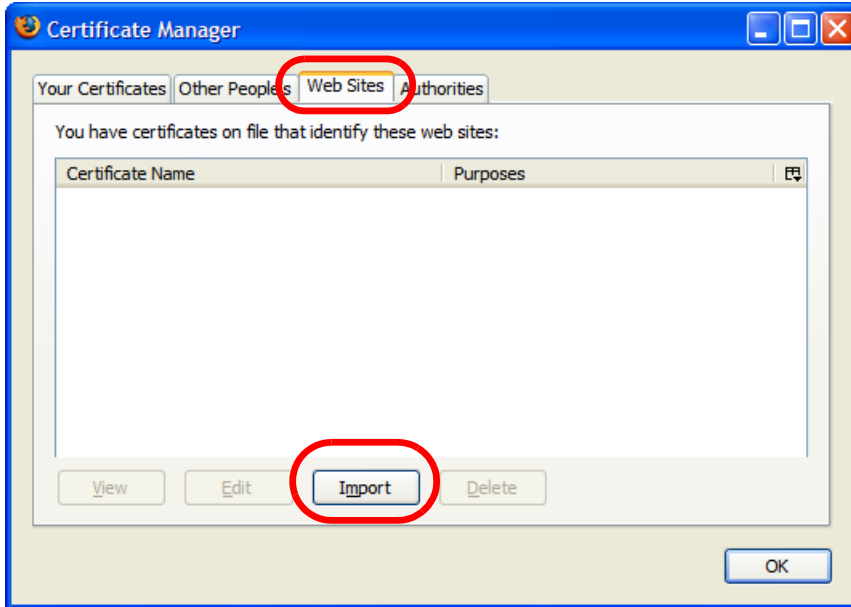
- 2 In the **Options** dialog box, click **Advanced > Encryption > View Certificates**.

Figure 258 Firefox 2: Options

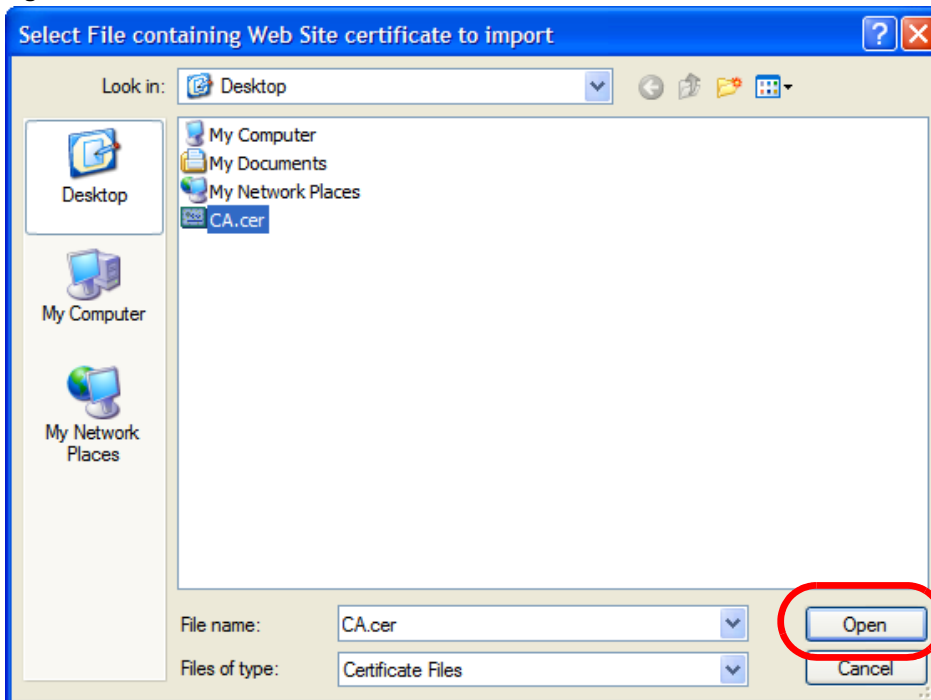
- 3 In the **Certificate Manager** dialog box, click **Web Sites > Import**.

Figure 259 Firefox 2: Certificate Manager

- 4 Use the **Select File** dialog box to locate the certificate and then click **Open**.

Figure 260 Firefox 2: Select File

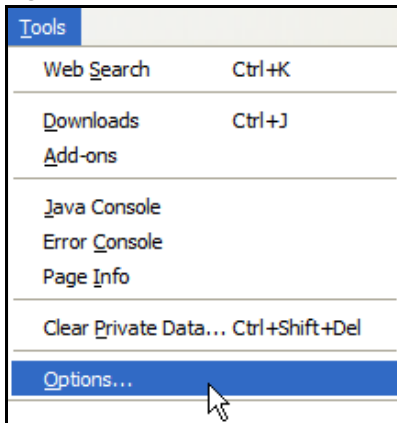
- 5 The next time you visit the web site, click the padlock in the address bar to open the **Page Info > Security** window to see the web page's security information.

Removing a Certificate in Firefox

This section shows you how to remove a public key certificate in Firefox 2.

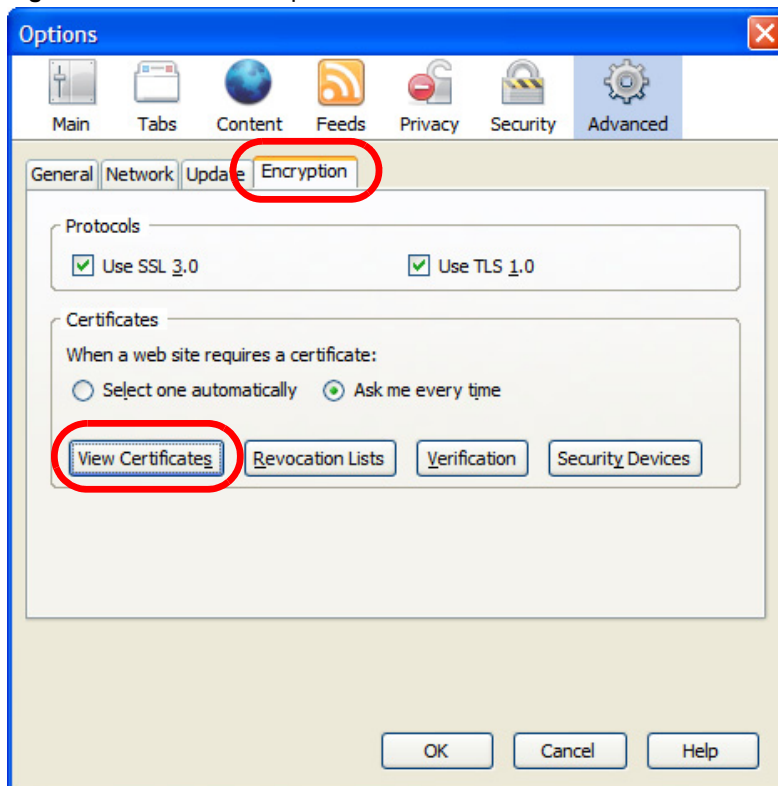
- 1 Open **Firefox** and click **Tools > Options**.

Figure 261 Firefox 2: Tools Menu

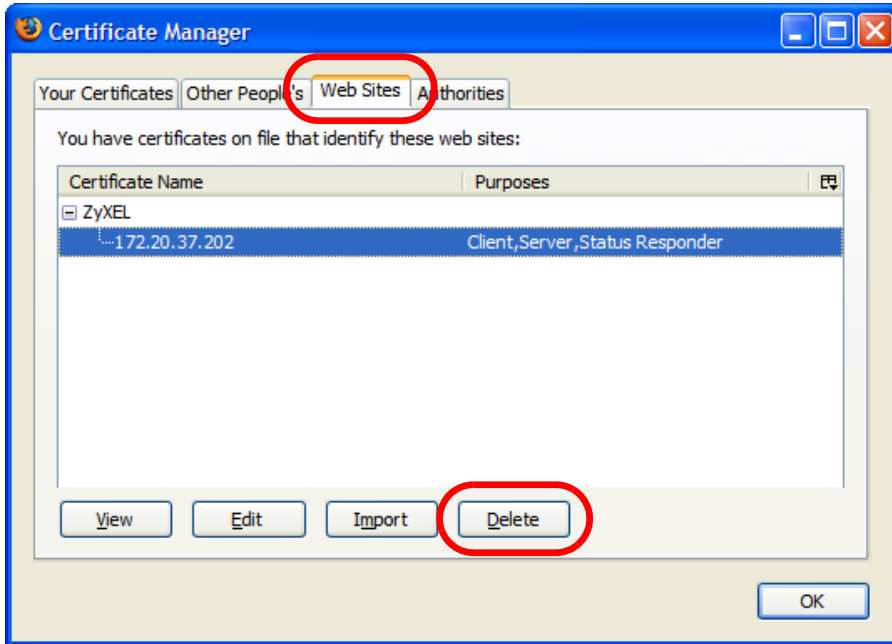
- 2 In the **Options** dialog box, click **Advanced > Encryption > View Certificates**.

Figure 262 Firefox 2: Options

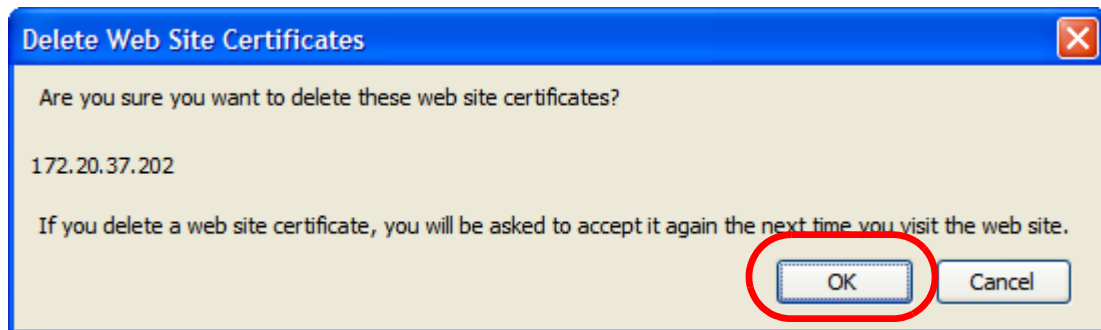
- 3 In the **Certificate Manager** dialog box, select the **Web Sites** tab, select the certificate that you want to remove, and then click **Delete**.

Figure 263 Firefox 2: Certificate Manager

- 4 In the **Delete Web Site Certificates** dialog box, click **OK**.

Figure 264 Firefox 2: Delete Web Site Certificates

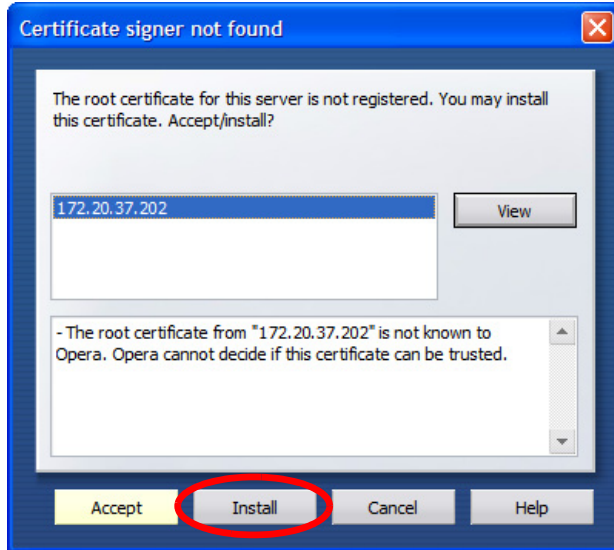
- 5 The next time you go to the web site that issued the public key certificate you just removed, a certification error appears.

Opera

The following example uses Opera 9 on Windows XP Professional; however, the screens can apply to Opera 9 on all platforms.

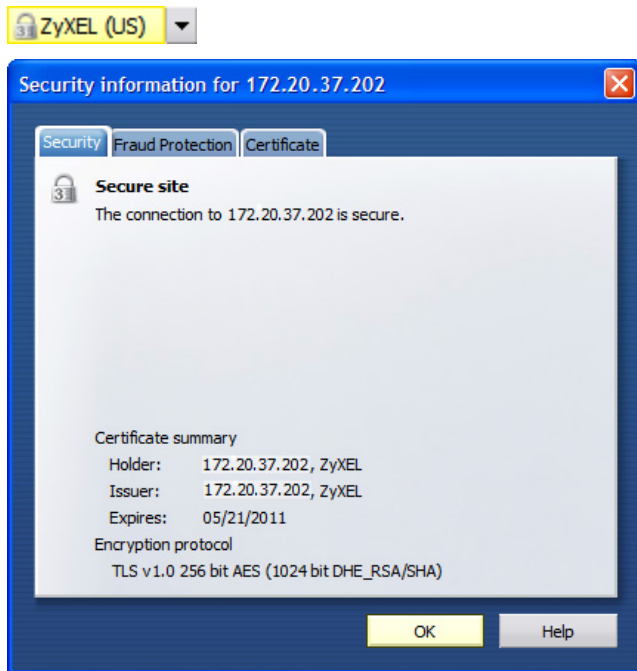
- 1 If your device's Web Configurator is set to use SSL certification, then the first time you browse to it you are presented with a certification error.
- 2 Click **Install** to accept the certificate.

Figure 265 Opera 9: Certificate signer not found

- 3 The next time you visit the web site, click the padlock in the address bar to open the **Security information** window to view the web page's security details.

Figure 266 Opera 9: Security information

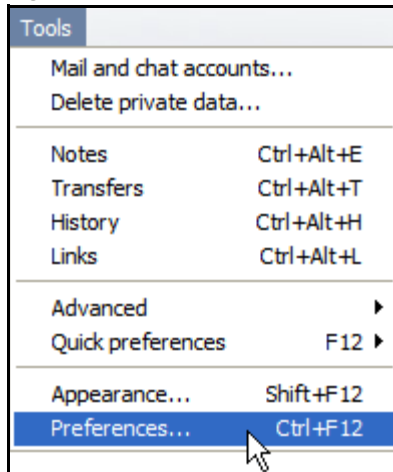

Installing a Stand-Alone Certificate File in Opera

Rather than browsing to a ZyXEL Web Configurator and installing a public key certificate when prompted, you can install a stand-alone certificate file if one has been issued to you.

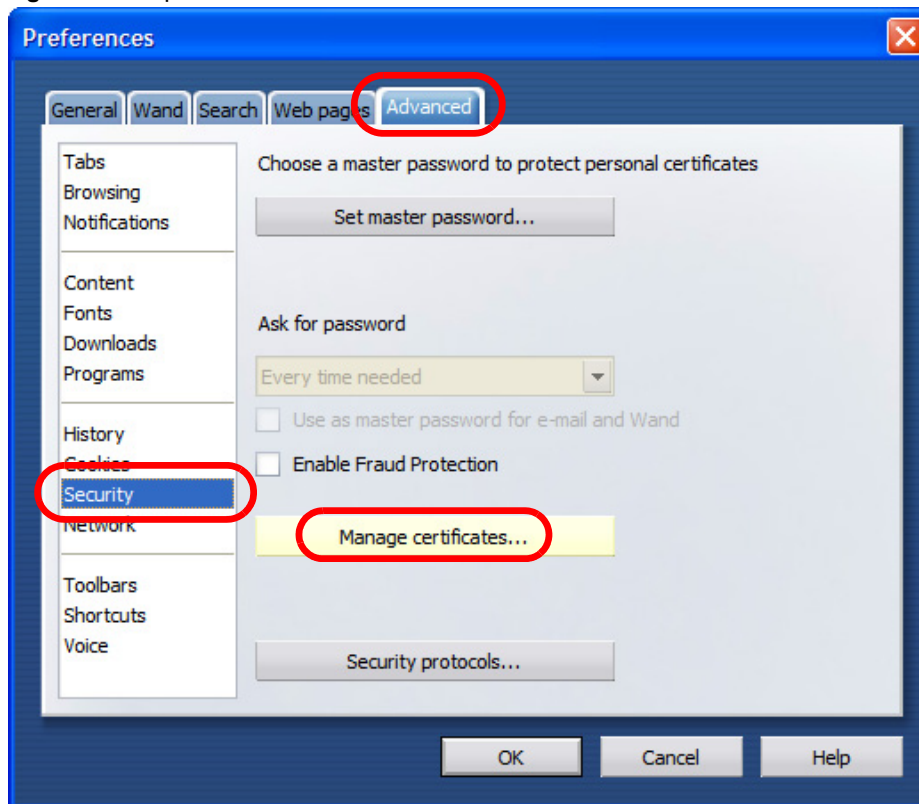
- 1 Open **Opera** and click **Tools > Preferences**.

Figure 267 Opera 9: Tools Menu

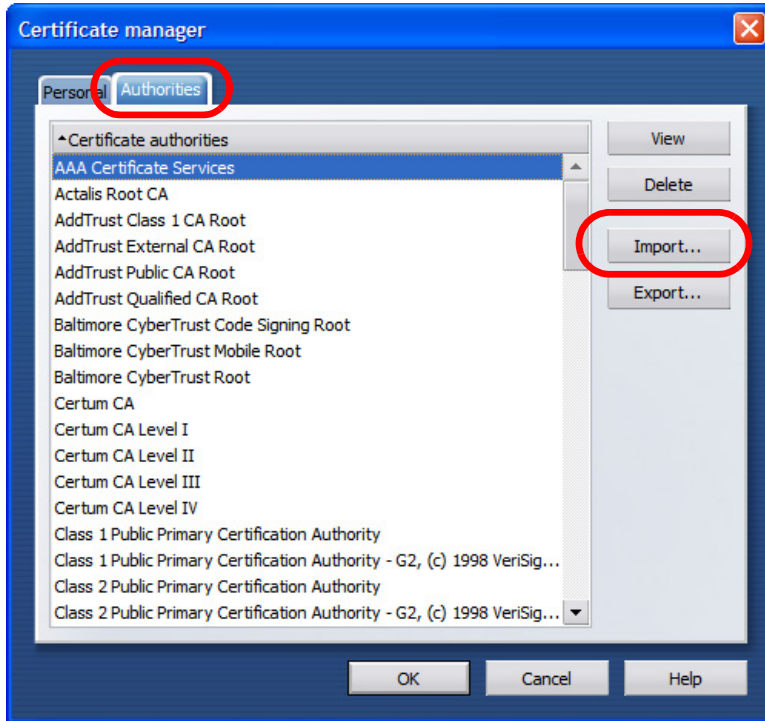
- 2 In **Preferences**, click **Advanced > Security > Manage certificates**.

Figure 268 Opera 9: Preferences

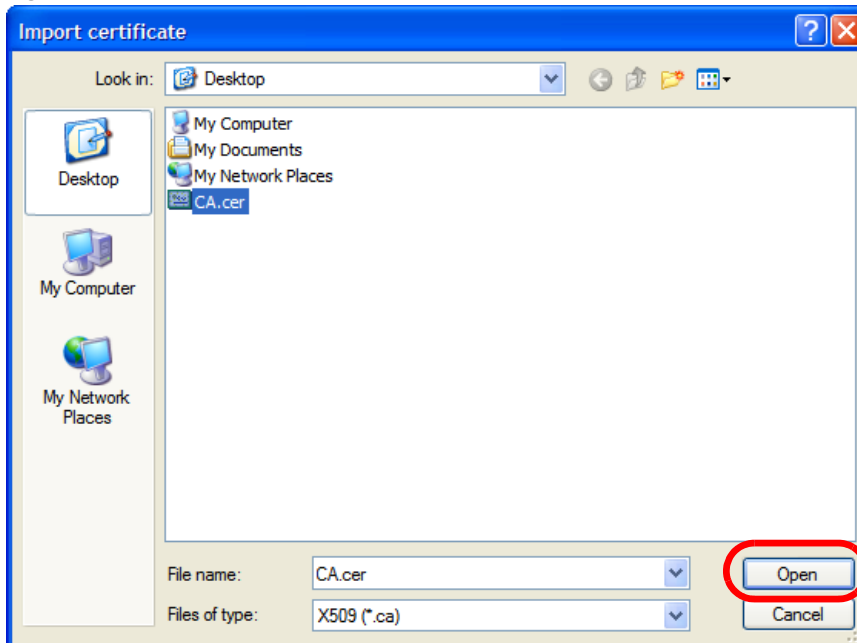
- 3 In the **Certificates Manager**, click **Authorities > Import**.

Figure 269 Opera 9: Certificate manager

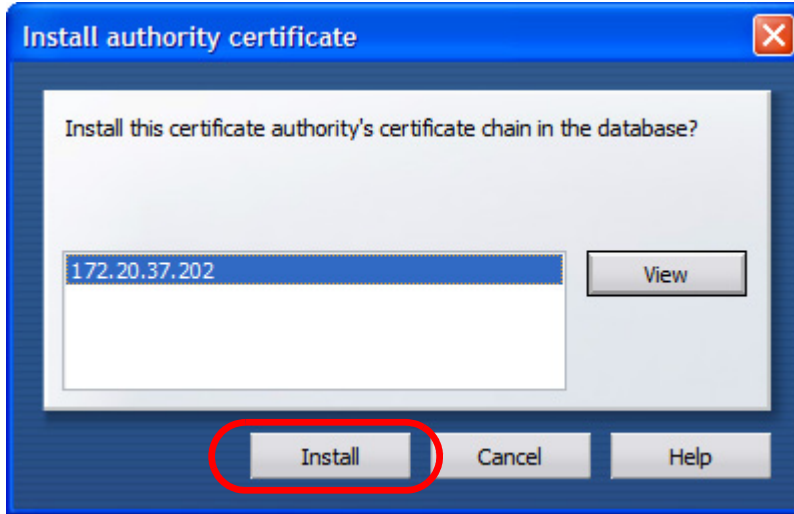
- 4 Use the **Import certificate** dialog box to locate the certificate and then click **Open**.

Figure 270 Opera 9: Import certificate

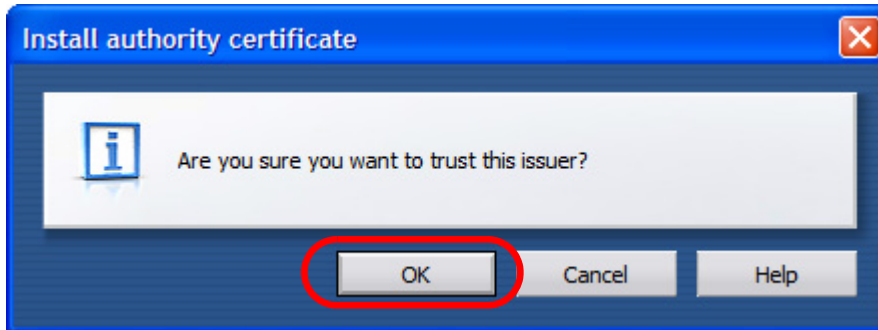
- 5 In the **Install authority certificate** dialog box, click **Install**.

Figure 271 Opera 9: Install authority certificate

- 6 Next, click **OK**.

Figure 272 Opera 9: Install authority certificate

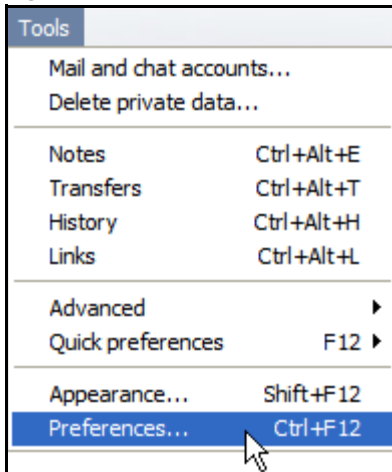
- 7 The next time you visit the web site, click the padlock in the address bar to open the **Security information** window to view the web page's security details.

Removing a Certificate in Opera

This section shows you how to remove a public key certificate in Opera 9.

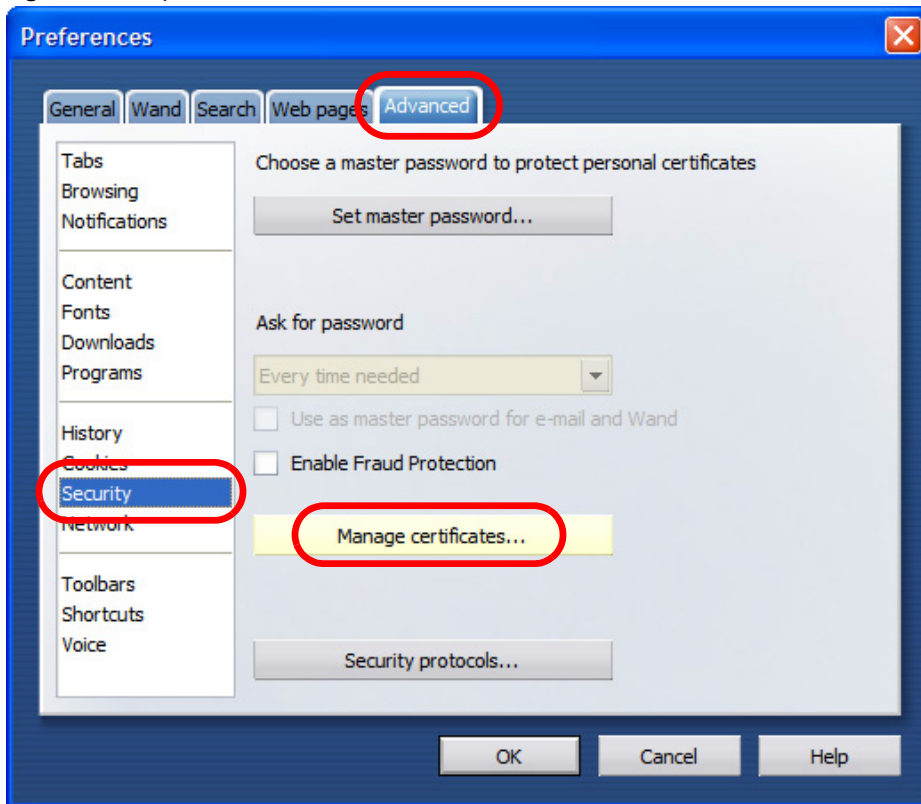
- 1 Open **Opera** and click **Tools > Preferences**.

Figure 273 Opera 9: Tools Menu

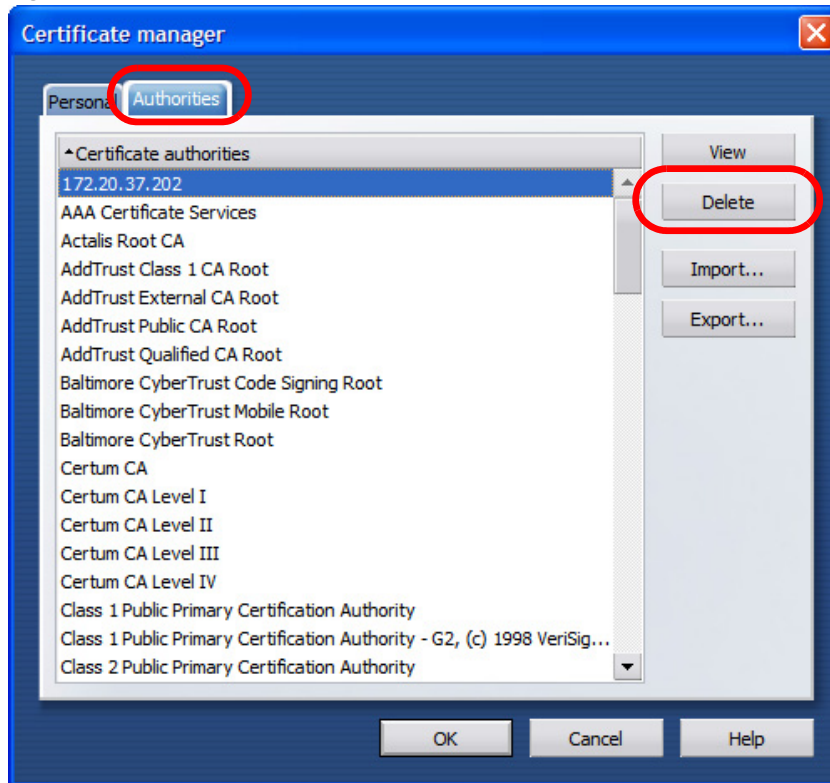
- 2 In **Preferences, Advanced > Security > Manage certificates**.

Figure 274 Opera 9: Preferences

- 3 In the **Certificates manager**, select the **Authorities** tab, select the certificate that you want to remove, and then click **Delete**.

Figure 275 Opera 9: Certificate manager

- 4 The next time you go to the web site that issued the public key certificate you just removed, a certification error appears.

Note: There is no confirmation when you delete a certificate authority, so be absolutely certain that you want to go through with it before clicking the button.

Konqueror

The following example uses Konqueror 3.5 on openSUSE 10.3, however the screens apply to Konqueror 3.5 on all Linux KDE distributions.

- 1 If your device's Web Configurator is set to use SSL certification, then the first time you browse to it you are presented with a certification error.
- 2 Click **Continue**.

Figure 276 Konqueror 3.5: Server Authentication

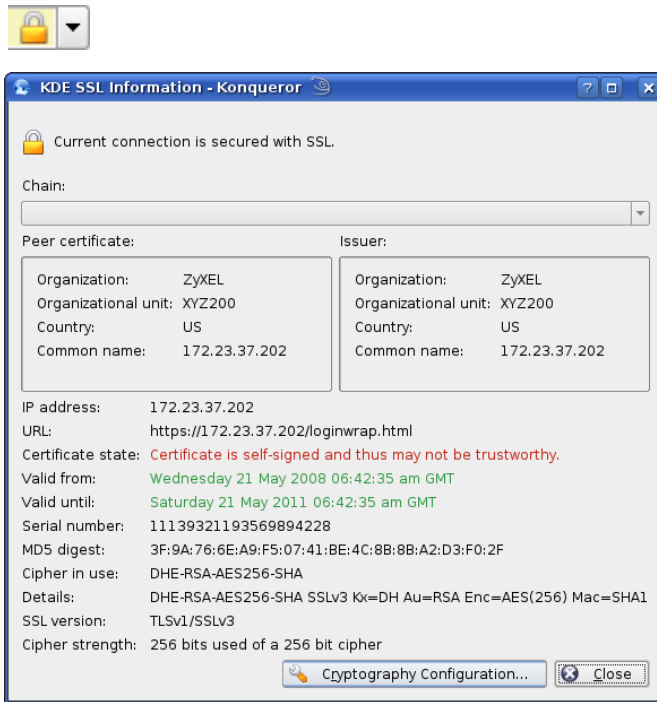
- 3 Click **Forever** when prompted to accept the certificate.

Figure 277 Konqueror 3.5: Server Authentication

- Click the padlock in the address bar to open the **KDE SSL Information** window and view the web page's security details.

Figure 278 Konqueror 3.5: KDE SSL Information

Installing a Stand-Alone Certificate File in Konqueror

Rather than browsing to a ZyXEL Web Configurator and installing a public key certificate when prompted, you can install a stand-alone certificate file if one has been issued to you.

- 1 Double-click the public key certificate file.

Figure 279 Konqueror 3.5: Public Key Certificate File

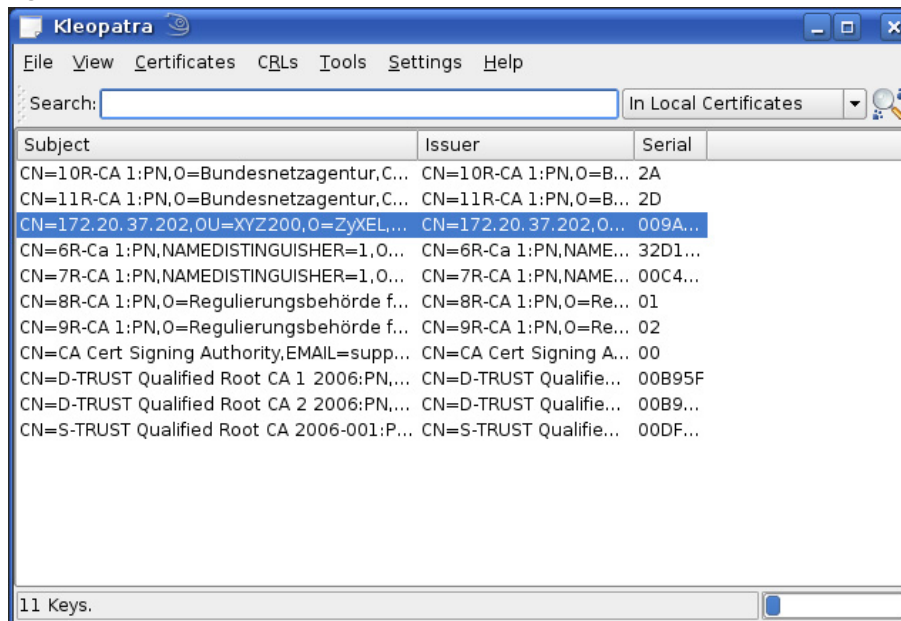
- 2 In the **Certificate Import Result - Kleopatra** dialog box, click **OK**.

Figure 280 Konqueror 3.5: Certificate Import Result

The public key certificate appears in the KDE certificate manager, **Kleopatra**.

Figure 281 Konqueror 3.5: Kleopatra

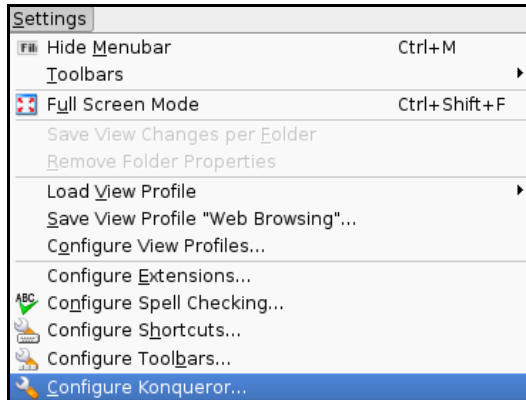
- 3 The next time you visit the web site, click the padlock in the address bar to open the **KDE SSL Information** window to view the web page's security details.

Removing a Certificate in Konqueror

This section shows you how to remove a public key certificate in Konqueror 3.5.

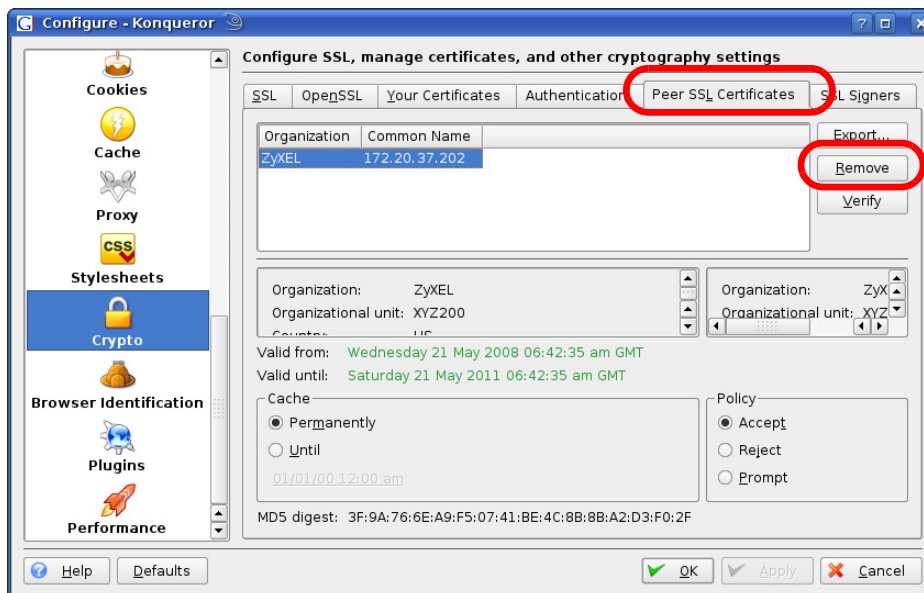
- 1 Open **Konqueror** and click **Settings > Configure Konqueror**.

Figure 282 Konqueror 3.5: Settings Menu

- 2 In the **Configure** dialog box, select **Crypto**.
- 3 On the **Peer SSL Certificates** tab, select the certificate you want to delete and then click **Remove**.

Figure 283 Konqueror 3.5: Configure

- 4 The next time you go to the web site that issued the public key certificate you just removed, a certification error appears.

Note: There is no confirmation when you remove a certificate authority, so be absolutely certain you want to go through with it before clicking the button.

Open Source Licences

End-User License Agreement for "NSA210, NSA 221, NSA310, NSA320, and NSA325"

WARNING: ZyXEL Communications Corp. IS WILLING TO LICENSE THE SOFTWARE TO YOU ONLY UPON THE CONDITION THAT YOU ACCEPT ALL OF THE TERMS CONTAINED IN THIS LICENSE AGREEMENT. PLEASE READ THE TERMS CAREFULLY BEFORE COMPLETING THE INSTALLATION PROCESS AS INSTALLING THE SOFTWARE WILL INDICATE YOUR ASSENT TO THEM. IF YOU DO NOT AGREE TO THESE TERMS, THEN ZyXEL IS UNWILLING TO LICENSE THE SOFTWARE TO YOU, IN WHICH EVENT YOU SHOULD RETURN THE UNINSTALLED SOFTWARE AND PACKAGING TO THE PLACE FROM WHICH IT WAS ACQUIRED OR ZyXEL, AND YOUR MONEY WILL BE REFUNDED. HOWEVER, CERTAIN ZYXEL'S PRODUCTS MAY CONTAIN-IN PART-SOME THIRD PARTY'S FREE AND OPEN SOFTWARE PROGRAMS WHICH ALLOW YOU TO FREELY COPY, RUN, DISTRIBUTE, MODIFY AND IMPROVE THE SOFTWARE UNDER THE APPLICABLE TERMS OF SUCH THRID PARTY'S LICENSES ("OPEN-SOURCED COMPONENTS"). THE OPEN-SOURCED COMPONENTS ARE LISTED IN THE NOTICE OR APPENDIX BELOW. ZYXEL MAY HAVE DISTRIBUTED TO YOU HARDWARE AND/OR SOFTWARE, OR MADE AVAILABLE FOR ELECTRONIC DOWNLOADS THESE FREE SOFTWARE PROGRAMS OF THRID PARTIES AND YOU ARE LICENSED TO FREELY COPY, MODIFY AND REDISTRIBUTE THAT SOFTWARE UNDER THE APPLICABLE LICENSE TERMS OF SUCH THIRD PARTY. NONE OF THE STATEMENTS OR DOCUMENTATION FROM ZYXEL INCLUDING ANY RESTRICTIONS OR CONDITIONS STATED IN THIS END USER LICENSE AGREEMENT SHALL RESTRICT ANY RIGHTS AND LICENSES YOU MAY HAVE WITH RESPECT TO THE OPEN-SOURCED COMPONENTS UNDER THE APPLICABLE LICENSE TERMS OF SUCH THIRD PARTY.

1. Grant of License for Personal Use

ZyXEL Communications Corp. ("ZyXEL") grants you a non-exclusive, non-sublicense, non-transferable license to use the program with which this license is distributed (the "Software"), including any documentation files accompanying the Software ("Documentation"), for internal business use only, for up to the number of users specified in sales order and invoice. You have the right to make one backup copy of the Software and Documentation solely for archival, back-up or disaster recovery purposes. You shall not exceed the scope of the license granted hereunder. Any rights not expressly granted by ZyXEL to you are reserved by ZyXEL, and all implied licenses are disclaimed.

2. Ownership

You have no ownership rights in the Software. Rather, you have a license to use the Software as long as this License Agreement remains in full force and effect. Ownership of the Software, Documentation and all intellectual property rights therein shall remain at all times with ZyXEL. Any other use of the Software by any other entity is strictly forbidden and is a violation of this License Agreement.

3. Copyright

The Software and Documentation contain material that is protected by international copyright law, trade secret law, international treaty provisions, and the applicable national laws of each respective country. All rights not granted to you herein are expressly reserved by ZyXEL. You may not remove any proprietary notice of ZyXEL or any of its licensors from any copy of the Software or Documentation.

4.Restrictions

You may not publish, display, disclose, sell, rent, lease, modify, store, loan, distribute, or create derivative works of the Software, or any part thereof. You may not assign, sublicense, convey or otherwise transfer, pledge as security or otherwise encumber the rights and licenses granted hereunder with respect to the Software. ZyXEL is not obligated to provide any maintenance, technical or other support for the resultant modified Software. You may not copy, reverse engineer, decompile, reverse compile, translate, adapt, or disassemble the Software, or any part thereof, nor shall you attempt to create the source code from the object code for the Software. Except as and only to the extent expressly permitted in this License, you may not market, co-brand, and private label or otherwise permit third parties to link to the Software, or any part thereof. You may not use the Software, or any part thereof, in the operation of a service bureau or for the benefit of any other person or entity. You may not cause, assist or permit any third party to do any of the foregoing. Portions of the Software utilize or include third party software and other copyright material. Acknowledgements, licensing terms and disclaimers for such material are contained in the License Notice as below for the third party software, and your use of such material is exclusively governed by their respective terms. ZyXEL has provided, as part of the Software package, access to certain third party software as a convenience. To the extent that the Software contains third party software, ZyXEL has no express or implied obligation to provide any technical or other support for such software other than compliance with the applicable license terms of such third party, and makes no warranty (express, implied or statutory) whatsoever with respect thereto. Please contact the appropriate software vendor or manufacturer directly for technical support and customer service related to its software and products.

5.Confidentiality

You acknowledge that the Software contains proprietary trade secrets of ZyXEL and you hereby agree to maintain the confidentiality of the Software using at least as great a degree of care as you use to maintain the confidentiality of your own most confidential information. You agree to reasonably communicate the terms and conditions of this License Agreement to those persons employed by you who come into contact with the Software, and to use reasonable best efforts to ensure their compliance with such terms and conditions, including, without limitation, not knowingly permitting such persons to use any portion of the Software for the purpose of deriving the source code of the Software.

6.No Warranty

THE SOFTWARE IS PROVIDED "AS IS." TO THE MAXIMUM EXTENT PERMITTED BY LAW, ZyXEL DISCLAIMS ALL WARRANTIES OF ANY KIND, EITHER EXPRESSED OR IMPLIED, INCLUDING, WITHOUT LIMITATION, IMPLIED WARRANTIES OF MERCHANTABILITY AND FITNESS FOR A PARTICULAR PURPOSE, AND NON-INFRINGEMENT. ZyXEL DOES NOT WARRANT THAT THE FUNCTIONS CONTAINED IN THE SOFTWARE WILL MEET ANY REQUIREMENTS OR NEEDS YOU MAY HAVE, OR THAT THE SOFTWARE WILL OPERATE ERROR FREE, OR IN AN UNINTERRUPTED FASHION, OR THAT ANY DEFECTS OR ERRORS IN THE SOFTWARE WILL BE CORRECTED, OR THAT THE SOFTWARE IS COMPATIBLE WITH ANY PARTICULAR PLATFORM. SOME JURISDICTIONS DO NOT ALLOW THE WAIVER OR EXCLUSION OF IMPLIED WARRANTIES SO THEY MAY NOT APPLY TO YOU. IF THIS EXCLUSION IS HELD TO BE UNENFORCEABLE BY A COURT OF COMPETENT JURISDICTION, THEN ALL EXPRESS AND IMPLIED WARRANTIES SHALL BE LIMITED IN DURATION TO A PERIOD OF

THIRTY (30) DAYS FROM THE DATE OF PURCHASE OF THE SOFTWARE, AND NO WARRANTIES SHALL APPLY AFTER THAT PERIOD.

7.Limitation of Liability

IN NO EVENT WILL ZyXEL BE LIABLE TO YOU OR ANY THIRD PARTY FOR ANY INCIDENTAL OR CONSEQUENTIAL DAMAGES (INCLUDING, WITHOUT LIMITATION, INDIRECT, SPECIAL, PUNITIVE, OR EXEMPLARY DAMAGES FOR LOSS OF BUSINESS, LOSS OF PROFITS, BUSINESS INTERRUPTION, OR LOSS OF BUSINESS INFORMATION) ARISING OUT OF THE USE OF OR INABILITY TO USE THE SOFTWARE OR PROGRAM, OR FOR ANY CLAIM BY ANY OTHER PARTY, EVEN IF ZyXEL HAS BEEN ADVISED OF THE POSSIBILITY OF SUCH DAMAGES. ZyXEL's TOTAL AGGREGATE LIABILITY WITH RESPECT TO ITS OBLIGATIONS UNDER THIS AGREEMENT OR OTHERWISE WITH RESPECT TO THE SOFTWARE AND DOCUMENTATION OR OTHERWISE SHALL BE EQUAL TO THE PURCHASE PRICE, BUT SHALL IN NO EVENT EXCEED THE PRODUCT'S PRICE. BECAUSE SOME STATES/COUNTRIES DO NOT ALLOW THE EXCLUSION OR LIMITATION OF LIABILITY FOR CONSEQUENTIAL OR INCIDENTAL DAMAGES, THE ABOVE LIMITATION MAY NOT APPLY TO YOU.

8.Export Restrictions

THIS LICENSE AGREEMENT IS EXPRESSLY MADE SUBJECT TO ANY APPLICABLE LAWS, REGULATIONS, ORDERS, OR OTHER RESTRICTIONS ON THE EXPORT OF THE SOFTWARE OR INFORMATION ABOUT SUCH SOFTWARE WHICH MAY BE IMPOSED FROM TIME TO TIME. YOU SHALL NOT EXPORT THE SOFTWARE, DOCUMENTATION OR INFORMATION ABOUT THE SOFTWARE AND DOCUMENTATION WITHOUT COMPLYING WITH SUCH LAWS, REGULATIONS, ORDERS, OR OTHER RESTRICTIONS. YOU AGREE TO INDEMNIFY ZyXEL AGAINST ALL CLAIMS, LOSSES, DAMAGES, LIABILITIES, COSTS AND EXPENSES, INCLUDING REASONABLE ATTORNEYS' FEES, TO THE EXTENT SUCH CLAIMS ARISE OUT OF ANY BREACH OF THIS SECTION 8.

9.Audit Rights

ZyXEL SHALL HAVE THE RIGHT, AT ITS OWN EXPENSE, UPON REASONABLE PRIOR NOTICE, TO PERIODICALLY INSPECT AND AUDIT YOUR RECORDS TO ENSURE YOUR COMPLIANCE WITH THE TERMS AND CONDITIONS OF THIS LICENSE AGREEMENT.

10.Termination

This License Agreement is effective until it is terminated. You may terminate this License Agreement at any time by destroying or returning to ZyXEL all copies of the Software and Documentation in your possession or under your control. ZyXEL may terminate this License Agreement for any reason, including, but not limited to, if ZyXEL finds that you have violated any of the terms of this License Agreement. Upon notification of termination, you agree to destroy or return to ZyXEL all copies of the Software and Documentation and to certify in writing that all known copies, including backup copies, have been destroyed. All provisions relating to confidentiality, proprietary rights, and non-disclosure shall survive the termination of this Software License Agreement.

11.General

This License Agreement shall be construed, interpreted and governed by the laws of Republic of China without regard to conflicts of laws provisions thereof. The exclusive forum for any disputes arising out of or relating to this License Agreement shall be an appropriate court or Commercial Arbitration Association sitting in ROC, Taiwan if the parties agree to a binding arbitration. This License Agreement shall constitute the entire Agreement between the parties hereto. This License Agreement, the rights granted hereunder, the Software and Documentation shall not be assigned by you without the prior written consent of ZyXEL. Any waiver or modification of this License

Agreement shall only be effective if it is in writing and signed by both parties hereto. If any part of this License Agreement is found invalid or unenforceable by a court of competent jurisdiction, the remainder of this License Agreement shall be interpreted so as to reasonably effect the intention of the parties.

NOTE: Some components of this product incorporate free software programs covered under the open source code licenses which allows you to freely copy, modify and redistribute the software. For at least three (3) years from the date of distribution of the applicable product or software, we will give to anyone who contacts us at the ZyXEL Technical Support (support@zyxel.com.tw), for a charge of no more than our cost of physically performing source code distribution, a complete machine-readable copy of the complete corresponding source code for the version of the Programs that we distributed to you if we are in possession of such.

Notice

Information herein is subject to change without notice. Companies, names, and data used in examples herein are fictitious unless otherwise noted. No part may be reproduced or transmitted in any form or by any means, electronic or mechanical, for any purpose, except the express written permission of ZyXEL Communications Corporation.

This Product includes cups, libgcgi, libgphoto2, libraw1394, pam_mount, wxWidgets, wxWidgets and flac software under LGPL 2.1 license.

GNU LESSER GENERAL PUBLIC LICENSE

Version 2.1, February 1999

Copyright (C) 1991, 1999 Free Software Foundation, Inc.

59 Temple Place, Suite 330, Boston, MA 02111-1307 USA

Everyone is permitted to copy and distribute verbatim copies of this license document, but changing it is not allowed. [This is the first released version of the Lesser GPL. It also counts

as the successor of the GNU Library Public License, version 2, hence the version number 2.1.

Preamble

The licenses for most software are designed to take away your freedom to share and change it. By contrast, the GNU General Public Licenses are intended to guarantee your freedom to share and change free software--to make sure the software is free for all its users.

This license, the Lesser General Public License, applies to some specially designated software packages--typically libraries--of the Free Software Foundation and other authors who decide to use it. You can use it too, but we suggest you first think carefully about whether this license or the ordinary General Public License is the better strategy to use in any particular case, based on the explanations below.

When we speak of free software, we are referring to freedom of use, not price. Our General Public Licenses are designed to make sure that you have the freedom to distribute copies of free software (and charge for this service if you wish); that you receive source code or can get

it if you want it; that you can change the software and use pieces of it in new free programs; and that you are informed that you can do these things.

To protect your rights, we need to make restrictions that forbid distributors to deny you these rights or to ask you to surrender these rights. These restrictions translate to certain responsibilities for you if you distribute copies of the library or if you modify it.

For example, if you distribute copies of the library, whether gratis or for a fee, you must give the recipients all the rights that we gave you. You must make sure that they, too, receive or can get the source code. If you link other code with the library, you must provide complete object files to the recipients, so that they can relink them with the library after making changes to the library and recompiling it. And you must show them these terms so they know their rights.

We protect your rights with a two-step method: (1) we copyright the library, and (2) we offer you this license, which gives you legal permission to copy, distribute and/or modify the library.

To protect each distributor, we want to make it very clear that there is no warranty for the free library. Also, if the library is modified by someone else and passed on, the recipients should know that what they have is not the original version, so that the original author's reputation will not be affected by problems that might be introduced by others.

Finally, software patents pose a constant threat to the existence of any free program. We wish to make sure that a company cannot effectively restrict the users of a free program by obtaining a restrictive license from a patent holder. Therefore, we insist that any patent license obtained for a version of the library must be consistent with the full freedom of use specified in this license.

Most GNU software, including some libraries, is covered by the ordinary GNU General Public License. This license, the GNU Lesser General Public License, applies to certain designated libraries, and is quite different from the ordinary General Public License. We use this license for certain libraries in order to permit linking those libraries into non-free programs.

When a program is linked with a library, whether statically or using a shared library, the combination of the two is legally speaking a combined work, a derivative of the original library. The ordinary General Public License therefore permits such linking only if the entire combination fits its criteria of freedom. The Lesser General Public License permits more lax criteria for linking other code with the library.

We call this license the "Lesser" General Public License because it does Less to protect the user's freedom than the ordinary General Public License. It also provides other free software developers Less of an advantage over competing non-free programs. These disadvantages are the reason we

use the ordinary General Public License for many libraries. However, the Lesser license provides advantages in certain special circumstances.

For example, on rare occasions, there may be a special need to encourage the widest possible use of a certain library, so that it becomes a de-facto standard. To achieve this, non-free programs must be allowed to use the library. A more frequent case is that a free library does the same job as widely used non-free libraries. In this case, there is little to gain by limiting the free library to free software only, so we use the Lesser General Public License. In other cases, permission to use a particular library in non-free programs enables a greater number of people to use a large body of free software. For example, permission to use the GNU C Library in non-free programs enables many more people to use the whole GNU operating system, as well as its variant, the GNU/Linux operating system.

Although the Lesser General Public License is Less protective of the users' freedom, it does ensure that the user of a program that is linked with the Library has the freedom and the wherewithal to run that program using a modified version of the Library.

The precise terms and conditions for copying, distribution and modification follow. Pay close attention to the difference between a "work based on the library" and a "work that uses the library". The former contains code derived from the library, whereas the latter must be combined with the library in order to run.

GNU LESSER GENERAL PUBLIC LICENSE TERMS AND CONDITIONS FOR COPYING, DISTRIBUTION AND MODIFICATION

0. This License Agreement applies to any software library or other program which contains a notice placed by the copyright holder or other authorized party saying it may be distributed under the terms of this Lesser General Public License (also called "this License").

Each licensee is addressed as "you".

A "library" means a collection of software functions and/or data prepared so as to be conveniently linked with application programs (which use some of those functions and data) to form executables. The "Library", below, refers to any such software library or work which has been distributed under these terms. A "work based on the Library" means either the Library or any derivative work under copyright law: that is to say, a work containing the Library or a portion of it, either verbatim or with modifications and/or translated straightforwardly into another language. (Hereinafter, translation is included without limitation in the term "modification".)

"Source code" for a work means the preferred form of the work for making modifications to it. For a library, complete source code means all the source code for all modules it contains, plus any associated interface definition files, plus the scripts used to control compilation and installation of the library. Activities other than copying, distribution and modification are not covered by this License; they are outside its scope. The act of running a program using the Library is not restricted, and output from such a program is covered only if its contents constitute a work based on the Library (independent of the use of the Library in a tool for writing it). Whether that is true depends on what the Library does and what the program that uses the Library does.

1. You may copy and distribute verbatim copies of the Library's complete source code as you receive it, in any medium, provided that you conspicuously and appropriately publish on each copy an appropriate copyright notice and disclaimer of warranty; keep intact all the notices that refer to this License and to the absence of any warranty; and distribute a copy of this License along with the

Library. You may charge a fee for the physical act of transferring a copy, and you may at your option offer warranty protection in exchange for a fee.

2. You may modify your copy or copies of the Library or any portion of it, thus forming a work based on the Library, and copy and distribute such modifications or work under the terms of Section 1 above, provided that you also meet all of these conditions: a) The modified work must itself be a software library. b) You must cause the files modified to carry prominent notices stating that you changed the files and the date of any change. c) You must cause the whole of the work to be licensed at no charge to all third parties under the terms of this License. d) If a facility in the modified Library refers to a function or a table of data to be supplied by an application program that uses the facility, other than as an argument passed when the facility is invoked, then you must make a good faith effort to ensure that, in the event an application does not supply such function or table, the facility still operates, and performs whatever part of its purpose remains meaningful. (For example, a function in a library to compute square roots has a purpose that is entirely well-defined independent of the application. Therefore, Subsection 2d requires that any application-supplied function or table used by this function must be optional: if the application does not supply it, the square root function must still compute square roots.) These requirements apply to the modified work as a whole. If identifiable sections of that work are not derived from the Library, and can be reasonably considered independent and separate works in themselves, then this License, and its terms, do not apply to those sections when you distribute them as separate works. But when you distribute the same sections as part of a whole which is a work based on the Library, the distribution of the whole must be on the terms of this License, whose permissions for other licensees extend to the entire whole, and thus to each and every part regardless of who wrote

it. Thus, it is not the intent of this section to claim rights or contest your rights to work written entirely by you; rather, the intent is to exercise the right to control the distribution of derivative or collective works based on the Library. In addition, mere aggregation of another work not based on the Library with the Library (or with a work based on the Library) on a volume of a storage or distribution medium does not bring the other work under the scope of this License.

3. You may opt to apply the terms of the ordinary GNU General Public License instead of this License to a given copy of the Library. To do this, you must alter all the notices that refer to this License, so that they refer to the ordinary GNU General Public License, version 2, instead of to this License. (If a newer version than version 2 of the ordinary GNU General Public License has appeared, then you can specify that version instead if you wish.) Do not make any other change in these notices. Once this change is made in a given copy, it is irreversible for that copy, so the ordinary GNU General Public License applies to all subsequent copies and derivative works made from that copy. This option is useful when you wish to copy part of the code of the Library into a program that is not a library.

4. You may copy and distribute the Library (or a portion or derivative of it, under Section 2) in object code or executable form under the terms of Sections 1 and 2 above provided that you accompany it with the complete corresponding machine-readable source code, which must be distributed under the terms of Sections 1 and 2 above on a medium customarily used for software interchange. If distribution of object code is made by offering access to copy from a designated place, then offering equivalent access to copy the source code from the same place satisfies the requirement to distribute the source code, even though third parties are not

compelled to copy the source along with the object code.

5. A program that contains no derivative of any portion of the Library, but is designed to work with the Library by being compiled or linked with it, is called a "work that uses the Library". Such a work, in isolation, is not a derivative work of the Library, and therefore falls outside the scope of this License.

However, linking a "work that uses the Library" with the Library creates an executable that is a derivative of the Library (because it contains portions of the Library), rather than a "work that uses the library". The executable is therefore covered by this License. Section 6 states terms for distribution of such executables. When a "work that uses the Library" uses material from a header file that is part of the Library, the object code for the work may be a derivative work of the Library even though the source code is not. Whether this is true is especially significant if the work can be linked without the Library, or if the work is itself a library. The threshold for this to be true is not precisely defined by law. If such an object file uses only numerical parameters, data structure layouts and accessors, and small macros and small inline functions (ten lines or less in length), then the use of the object file is unrestricted, regardless of whether it is legally a derivative work. (Executables containing this object code plus portions of the Library will still fall under Section 6.) Otherwise, if the work is a derivative of the Library, you may distribute the object code for the work under the terms of Section 6. Any executables containing that work also fall under Section 6, whether or not they are linked directly with the Library itself.

6. As an exception to the Sections above, you may also combine or link a "work that uses the Library" with the Library to produce a work containing portions of the Library, and distribute that work under terms of your choice, provided that the terms permit modification of the work for the customer's own use and reverse engineering for debugging such modifications. You must give prominent notice with each copy of the work that the Library is used in it and that the Library and its use are covered by this License. You must supply a copy of this License. If the work during execution displays copyright notices, you must include the copyright notice for the Library among them, as well as a reference directing the user to the copy of this License. Also, you must do one of these things: a) Accompany the work with the complete corresponding

machine-readable source code for the Library including whatever changes were used in the work (which must be distributed under Sections 1 and 2 above); and, if the work is an executable linked with the Library, with the complete machine-readable "work that uses the Library", as object code and/or source code, so that the user can modify the Library and then relink to produce a modified executable containing the modified Library. (It is understood that the user who changes the contents of definitions files in the Library will not necessarily be able to recompile the application to use the modified definitions.) b) Use a suitable shared library mechanism for linking with the Library. A suitable mechanism is one that (1) uses at run time a

copy of the library already present on the user's computer system, rather than copying library functions into the executable, and (2) will operate properly with a modified version of the library, if the user installs one, as long as the modified version is interface-compatible with the version that the work was made with. c) Accompany the work with a written offer, valid for at least three years, to give the same user the materials specified in Subsection 6a, above, for a charge no more than the cost of performing this distribution. d) If distribution of the work is made by offering access to copy from a designated place, offer equivalent access to copy the above specified materials from the same place. e) Verify that the user has already received a copy of these materials or that you have already sent this user a copy. For an executable, the required form of the "work that uses the Library" must include any data and utility programs needed for reproducing the executable from it. However, as a special exception, the materials to be distributed need not include anything that is normally distributed (in either source or binary form) with the major components (compiler, kernel, and so on) of the operating system on which the executable runs, unless that component itself accompanies the executable.

It may happen that this requirement contradicts the license restrictions of other proprietary libraries that do not normally accompany the operating system. Such a contradiction means you cannot use both them and the Library together in an executable that you distribute.

7. You may place library facilities that are a work based on the Library side-by-side in a single library together with other library facilities not covered by this License, and distribute such a combined library, provided that the separate distribution of the work based on the Library and of the other library facilities is otherwise permitted, and provided that you do these two things: a) Accompany the combined library with a copy of the same work based on the Library, uncombined with any other library facilities. This must be distributed under the terms of the Sections above. b) Give prominent notice with the combined library of the fact that part of it is a work based on the Library, and explaining where to find the accompanying uncombined form of the same work.

8. You may not copy, modify, sublicense, link with, or distribute the Library except as expressly provided under this License. Any attempt otherwise to copy, modify, sublicense, link with, or distribute the Library is void, and will automatically terminate your rights under this License. However, parties who have received copies, or rights, from you under this License will not have their licenses terminated so long as such parties remain in full compliance.

9. You are not required to accept this License, since you have not signed it. However, nothing else grants you permission to modify or distribute the Library or its derivative works. These actions are prohibited by law if you do not accept this License. Therefore, by modifying or distributing the Library (or any work based on the Library), you indicate your acceptance of this License to do so, and all its terms and conditions for copying, distributing or modifying the Library or works based on it.

10. Each time you redistribute the Library (or any work based on the Library), the recipient automatically receives a license from the original licensor to copy, distribute, link with or modify the Library subject to these terms and conditions. You may not impose any further restrictions on the recipients' exercise of the rights granted herein. You are not responsible for enforcing compliance by third parties with this License.

11. If, as a consequence of a court judgment or allegation of patent infringement or for any other reason (not limited to patent issues), conditions are imposed on you (whether by court order, agreement or otherwise) that contradict the conditions of this License, they do not excuse you from the conditions of this License. If you cannot distribute so as to satisfy simultaneously your obligations under this License and any other pertinent obligations, then as a consequence you may not distribute the Library at all. For example, if a patent license would not permit royalty-free redistribution of the Library by all those who receive copies directly or indirectly through you, then the only way you could satisfy both it and this License would be to

refrain entirely from distribution of the Library. If any portion of this section is held invalid or unenforceable under any particular circumstance, the balance of the section is intended to apply, and the section as a whole is intended to apply in other circumstances. It is not the purpose of this section to induce you to infringe any patents or other property right claims or to contest validity of any such claims; this section has the sole purpose of protecting the integrity of the free software distribution system which is implemented by public license practices. Many people have made generous contributions to the wide range of software distributed through that system in reliance on consistent application of that system; it is up to the author/donor to decide if he or she is willing to distribute software through any other system and a licensee cannot impose that choice. This section is intended to make thoroughly clear what is believed to be a consequence of the rest of this License.

12. If the distribution and/or use of the Library is restricted in certain countries either by patents or by copyrighted interfaces, the original copyright holder who places the Library under this License may add an explicit geographical distribution limitation excluding those countries, so that distribution is permitted only in or among countries not thus excluded. In such case, this License incorporates the limitation as if written in the body of this License.

13. The Free Software Foundation may publish revised and/or new versions of the Lesser General Public License from time to time. Such new versions will be similar in spirit to the present version, but may differ in detail to address new problems or concerns. Each version is given a distinguishing version number. If the Library specifies a version number of this License which applies to it and "any later version", you have the option of following the terms and conditions either of that version or of any later version published by the Free Software Foundation. If the Library does not specify a license version number, you may choose any version ever published by the Free Software Foundation.

14. If you wish to incorporate parts of the Library into other free programs whose distribution conditions are incompatible with these, write to the author to ask for permission. For software which is copyrighted by the Free Software Foundation, write to the Free Software Foundation; we sometimes make exceptions for this. Our decision will be guided by the two goals of preserving the free status of all derivatives of our free software and of promoting the sharing

and reuse of software generally.

NO WARRANTY

15. BECAUSE THE LIBRARY IS LICENSED FREE OF CHARGE, THERE IS NO WARRANTY FOR THE LIBRARY, TO THE EXTENT PERMITTED BY APPLICABLE LAW. EXCEPT WHEN OTHERWISE STATED IN WRITING THE COPYRIGHT HOLDERS AND/OR OTHER PARTIES PROVIDE THE LIBRARY "AS IS" WITHOUT WARRANTY OF ANY KIND, EITHER EXPRESSED OR IMPLIED, INCLUDING, BUT NOT LIMITED TO, THE IMPLIED WARRANTIES OF MERCHANTABILITY AND FITNESS FOR A PARTICULAR PURPOSE. THE ENTIRE RISK AS TO THE QUALITY AND PERFORMANCE OF THE LIBRARY IS WITH YOU. SHOULD THE LIBRARY PROVE DEFECTIVE, YOU ASSUME THE COST OF ALL NECESSARY SERVICING, REPAIR OR CORRECTION.

16. IN NO EVENT UNLESS REQUIRED BY APPLICABLE LAW OR AGREED TO IN WRITING WILL ANY COPYRIGHT HOLDER, OR ANY OTHER PARTY WHO MAY MODIFY AND/OR REDISTRIBUTE THE LIBRARY AS PERMITTED ABOVE, BE LIABLE TO YOU FOR DAMAGES, INCLUDING ANY GENERAL, SPECIAL, INCIDENTAL OR CONSEQUENTIAL DAMAGES ARISING OUT OF THE USE OR INABILITY TO USE THE LIBRARY (INCLUDING BUT NOT LIMITED TO LOSS OF DATA OR DATA BEING RENDERED INACCURATE OR LOSSES SUSTAINED BY YOU OR THIRD PARTIES OR A FAILURE OF THE LIBRARY TO OPERATE WITH ANY OTHER SOFTWARE), EVEN IF SUCH HOLDER OR OTHER PARTY HAS BEEN ADVISED OF THE POSSIBILITY OF SUCH DAMAGES.

END OF TERMS AND CONDITIONS.

This Product includes Linux Kernel, uboot, cups, busybox, dhcpcd 1.3.22-p14, fuse, gphoto2, gphotofs, ipkg, libeeprog, libiconv, libid3tag, libol, lm-sensors, mdadm, mt-daapd, mtd-utils, ntfs-3g, pciutils, quotatool, reiserfsprogs, samba, sg3_utils, syslog-ng, upnpigdctrl, dar, ez-ipupdate, inadyn, aMule, Glib, pango, pkg-config, gallery, nfs-utils, mysql, phpMyAdmin, smartmontools, squeezeboxserver, WordPress, Audio-Scan, DBD-mysql, DBI, flac, PERL, AutoXS-Header, Class-C3-XS, Class-XSAccessor, Class-XSAccessor-Array, Compress-Raw-Zlib, Digest-SHA1, EV, ExtUtils-Cbuilder, GD, HTML-Parser, JSON-XS, Module-Build, Sub-Name, Template-Toolkit and XML-Parser software under GPL 2.0 license.

GNU GENERAL PUBLIC LICENSE

Version 2, June 1991

Copyright (C) 1989, 1991 Free Software Foundation, Inc.

59 Temple Place - Suite 330, Boston, MA 02111-1307, USA

Everyone is permitted to copy and distribute verbatim copies of this license document, but changing it is not allowed.

Preamble

The licenses for most software are designed to take away your freedom to share and change it. By contrast, the GNU General Public License is intended to guarantee your freedom to share and change free software--to make sure the software is free for all its users. This General Public License applies to most of the Free Software Foundation's software and to any other program whose authors commit to using it. (Some other Free Software Foundation software is covered by the GNU Library General Public License instead.) You can apply it to your programs, too.

When we speak of free software, we are referring to freedom, not price. Our General Public Licenses are designed to make sure that you have the freedom to distribute copies of free software (and charge for this service if you wish), that you receive source code or can get it if you want it, that you can change the software or use pieces of it in new free programs; and that you know you can do these things.

To protect your rights, we need to make restrictions that forbid anyone to deny you these rights or to ask you to surrender the rights. These restrictions translate to certain responsibilities for you if you distribute copies of the software, or if you modify it. For example, if you distribute copies of such a program, whether gratis or for a fee, you must give the recipients all the rights that you have. You must make sure that they, too, receive or can get the source code. And you must show them these terms so they know their rights.

We protect your rights with two steps: (1) copyright the software, and (2) offer you this license which gives you legal permission to copy, distribute and/or modify the software. Also, for each author's protection and ours, we want to make certain that everyone understands that there is no warranty for this free software. If the software is modified by someone else and passed on, we want its recipients to know that what they have is not the original, so that any problems introduced by others will not reflect on the original authors' reputations.

Finally, any free program is threatened constantly by software patents. We wish to avoid the danger that redistributors of a free program will individually obtain patent licenses, in effect making the program proprietary. To prevent this, we have made it clear that any patent must be licensed for everyone's free use or not licensed at all.

The precise terms and conditions for copying, distribution and modification follow.

TERMS AND CONDITIONS FOR COPYING, DISTRIBUTION AND MODIFICATION

0. This License applies to any program or other work which contains a notice placed by the copyright holder saying it may be distributed under the terms of this General Public License. The "Program", below, refers to any such program or work, and a "work based on the Program" means either the Program or any derivative work under copyright law: that is to say, a work containing the Program or a portion of it, either verbatim or with modifications and/or translated into another language. (Hereinafter, translation is included without limitation in the term "modification".) Each licensee is addressed as "you". Activities other than copying, distribution and modification are not covered by this License; they are outside its scope. The act of running the Program is not restricted, and the output from the Program is covered only if its contents constitute a work based on the Program (independent of having been made by running the Program). Whether that is true depends on what the Program does.

1. You may copy and distribute verbatim copies of the Program's source code as you receive it, in any medium, provided that you conspicuously and appropriately publish on each copy an appropriate copyright notice and disclaimer of warranty; keep intact all the notices that refer to this License and to the absence of any warranty; and give any other recipients of the Program a copy of this License along with the Program. You may charge a fee for the physical act of transferring a copy, and you may at your option offer warranty protection in exchange for a fee.

2. You may modify your copy or copies of the Program or any portion of it, thus forming a work based on the Program, and copy and distribute such modifications or work under the terms of Section 1 above, provided that you also meet all of these conditions:

a) You must cause the modified files to carry prominent notices stating that you changed the files and the date of any change.

b) You must cause any work that you distribute or publish, that in whole or in part contains or is derived from the Program or any part thereof, to be licensed as a whole at no charge to all third parties under the terms of this License.

c) If the modified program normally reads commands interactively when run, you must cause it, when started running for such interactive use in the most ordinary way, to print or display an announcement including an appropriate copyright notice and a notice that there is no warranty (or else, saying that you provide a warranty) and that users may redistribute the program under these conditions, and telling the user how to view a copy of this License. (Exception: if the Program itself is interactive but does not normally print such an announcement, your work based on the Program is not required to print an announcement.)

These requirements apply to the modified work as a whole. If identifiable sections of that work are not derived from the Program, and can be reasonably considered independent and separate works in themselves, then this License, and its terms, do not apply to those sections when you distribute them as separate works. But when you distribute the same sections as part of a whole which is a work based on the Program, the distribution of the whole must be on the terms of this License, whose permissions for other licensees extend to the entire whole, and thus to each and every part regardless of who wrote it. Thus, it is not the intent of this section to claim rights or contest your rights to work written entirely by you; rather, the intent is to exercise the right to control the distribution of derivative or collective works based on the Program. In addition, mere aggregation of another work not based on the Program with the Program (or with a work based on the Program) on a volume of a storage or distribution medium does not bring the other work under the scope of this License.

3. You may copy and distribute the Program (or a work based on it, under Section 2) in object code or executable form under the terms of Sections 1 and 2 above provided that you also do one of the following:

a) Accompany it with the complete corresponding machine-readable source code, which must be distributed under the terms of Sections 1 and 2 above on a medium customarily used for software interchange; or,

b) Accompany it with a written offer, valid for at least three years, to give any third party, for a charge no more than your cost of physically performing source distribution, a complete machine-readable copy of the corresponding source code, to be distributed under the terms of Sections 1 and 2 above on a medium customarily used for software interchange; or, c) Accompany it with the information you received as to the offer to distribute corresponding source code. (This alternative is allowed only for noncommercial distribution and only if you received the program in object code or executable form with such an offer, in accord with Subsection b above.) The source code for a work means the preferred form of the work for making modifications to it. For an executable work, complete source code means all the source code for all modules it contains, plus any associated interface definition files, plus the

scripts used to control compilation and installation of the executable. However, as a special exception, the source code distributed need not include anything that is normally distributed (in either source or binary form) with the major components (compiler, kernel, and so on) of the operating system on which the executable runs, unless that component itself accompanies the executable. If distribution of executable or object code is made by offering access to copy from a designated place, then offering equivalent access to copy the source code from the same place counts as distribution of the source code, even though third parties are not compelled to copy the source along with the object code.

4. You may not copy, modify, sublicense, or distribute the Program except as expressly provided under this License. Any attempt otherwise to copy, modify, sublicense or distribute the Program is void, and will automatically terminate your rights under this License. However, parties who have received copies, or rights, from you under this License will not have their licenses terminated so long as such parties remain in full compliance.

5. You are not required to accept this License, since you have not signed it. However, nothing else grants you permission to modify or distribute the Program or its derivative works. These actions are prohibited by law if you do not accept this License. Therefore, by modifying or distributing the Program (or any work based on the Program), you indicate your acceptance of this License to do so, and all its terms and conditions for copying, distributing or modifying the Program or works based on it.

6. Each time you redistribute the Program (or any work based on the Program), the recipient automatically receives a license from the original licensor to copy, distribute or modify the Program subject to these terms and conditions. You may not impose any further restrictions on the recipients' exercise of the rights granted herein. You are not responsible for enforcing compliance by third parties to this License.

7. If, as a consequence of a court judgment or allegation of patent infringement or for any other reason (not limited to patent issues), conditions are imposed on you (whether by court order, agreement or otherwise) that contradict the conditions of this License, they do not excuse you from the conditions of this License. If you cannot distribute so as to satisfy simultaneously your obligations under this License and any other pertinent obligations, then as a consequence you may not distribute the Program at all. For example, if a patent license would not permit royalty-free redistribution of the Program by all those who receive copies directly or indirectly through you, then the only way you could satisfy both it and this License would be to refrain entirely from distribution of the Program. If any portion of this section is held invalid or unenforceable under any particular circumstance, the balance of the section is intended to apply and the section as a whole is intended to apply in other circumstances. It is not the purpose of this section to induce you to infringe any

patents or other property right claims or to contest validity of any such claims; this section has the sole purpose of protecting the integrity of the free software distribution system, which is implemented by public license practices. Many people have made generous contributions to the wide range of software distributed through that system in reliance on consistent application of that system; it is up to the author/donor to decide if he or she is willing to distribute software through any other system and a licensee cannot impose that choice. This section is intended to make thoroughly clear what is believed to be a consequence of the rest of this License.

8. If the distribution and/or use of the Program is restricted in certain countries either by patents or by copyrighted interfaces, the original copyright holder who places the Program under this License may add an explicit geographical distribution limitation excluding those countries, so that distribution is permitted only in or among countries not thus excluded. In such case, this License incorporates the limitation as if written in the body of this License.

9. The Free Software Foundation may publish revised and/or new versions of the General Public License from time to time. Such new versions will be similar in spirit to the present version, but may differ in detail to address new problems or concerns. Each version is given a distinguishing version number. If the Program specifies a version number of this License which applies to it and "any later version", you have the option of following the terms and conditions either of that version or of any later version published by the Free Software Foundation. If the Program does not specify a version number of this License, you may choose any version ever published by the Free Software Foundation.

10. If you wish to incorporate parts of the Program into other free programs whose distribution conditions are different, write to the author to ask for permission. For software which is copyrighted by the Free Software Foundation, write to the Free Software Foundation; we sometimes make exceptions for this. Our decision will be guided by the two goals of preserving the free status of all derivatives of our free software and of promoting the sharing and reuse of software generally.

NO WARRANTY

11. BECAUSE THE PROGRAM IS LICENSED FREE OF CHARGE, THERE IS NO WARRANTY FOR THE PROGRAM, TO THE EXTENT PERMITTED BY APPLICABLE LAW. EXCEPT WHEN OTHERWISE STATED IN WRITING THE COPYRIGHT HOLDERS AND/OR OTHER PARTIES PROVIDE THE PROGRAM "AS IS" WITHOUT WARRANTY OF ANY KIND, EITHER EXPRESSED OR IMPLIED, INCLUDING, BUT NOT LIMITED TO, THE IMPLIED WARRANTIES OF MERCHANTABILITY AND FITNESS FOR A PARTICULAR PURPOSE. THE ENTIRE RISK AS TO THE QUALITY AND PERFORMANCE OF THE PROGRAM IS WITH YOU. SHOULD THE PROGRAM PROVE DEFECTIVE, YOU ASSUME THE COST OF ALL NECESSARY SERVICING, REPAIR OR CORRECTION.

12. IN NO EVENT UNLESS REQUIRED BY APPLICABLE LAW OR AGREED TO IN WRITING WILL ANY COPYRIGHT HOLDER, OR ANY OTHER PARTY WHO MAY MODIFY AND/OR REDISTRIBUTE THE PROGRAM AS PERMITTED ABOVE, BE LIABLE TO YOU FOR DAMAGES, INCLUDING ANY GENERAL, SPECIAL, INCIDENTAL OR CONSEQUENTIAL DAMAGES ARISING OUT OF THE USE OR INABILITY TO USE THE PROGRAM (INCLUDING BUT NOT LIMITED TO LOSS OF DATA OR DATA BEING RENDERED INACCURATE OR LOSSES SUSTAINED BY YOU OR THIRD PARTIES OR A FAILURE OF THE PROGRAM TO OPERATE WITH ANY OTHER PROGRAMS), EVEN IF SUCH HOLDER OR OTHER PARTY HAS BEEN ADVISED OF THE POSSIBILITY OF SUCH DAMAGES.

END OF TERMS AND CONDITIONS

All other trademarks or trade names mentioned herein, if any, are the property of their respective owners.

This Product includes mediainfo software under below license

MediaInfo(Lib) License

Version 1.1, 3 January 2010

Copyright 2002-2010 MediaArea.net SARL. All rights reserved.

Redistribution and use in source and binary forms, without modification, are permitted provided that the following conditions are met:

- 1.Redistributions of source code must retain the above copyright notice, this list of conditions and the following disclaimer.
- 2.Redistributions in binary form must reproduce the above copyright notice, this list of conditions and the following disclaimer in the documentation and/or other materials provided with the distribution.

Redistribution and use in source and binary forms, with modification, are permitted provided that the GNU Lesser General Public License as published by the Free Software Foundation, either version 3 of the License, or any later version is met.

Dynamic or static linking to this software are not deemed a modification.

THIS SOFTWARE IS PROVIDED BY MEDIAAREA.NET SARL ``AS IS" AND ANY EXPRESS OR IMPLIED WARRANTIES, INCLUDING, BUT NOT LIMITED TO, THE IMPLIED WARRANTIES OF MERCHANTABILITY AND FITNESS FOR A PARTICULAR PURPOSE ARE DISCLAIMED. IN NO EVENT SHALL MEDIAAREA.NET OR CONTRIBUTORS BE LIABLE FOR ANY DIRECT, INDIRECT, INCIDENTAL, SPECIAL, EXEMPLARY, OR CONSEQUENTIAL DAMAGES (INCLUDING, BUT NOT LIMITED TO, PROCUREMENT OF SUBSTITUTE GOODS OR SERVICES; LOSS OF USE, DATA, OR PROFITS; OR BUSINESS INTERRUPTION) HOWEVER CAUSED AND ON ANY THEORY OF LIABILITY, WHETHER IN CONTRACT, STRICT LIABILITY, OR TORT (INCLUDING NEGLIGENCE OR OTHERWISE) ARISING IN ANY WAY OUT OF THE USE OF THIS SOFTWARE, EVEN IF ADVISED OF THE POSSIBILITY OF SUCH DAMAGE.

GNU LESSER GENERAL PUBLIC LICENSE

Version 3, 29 June 2007

Copyright (C) 2007 Free Software Foundation, Inc. <<http://fsf.org/>>

Everyone is permitted to copy and distribute verbatim copies of this license document, but changing it is not allowed.

This version of the GNU Lesser General Public License incorporates the terms and conditions of version 3 of the GNU General Public License, supplemented by the additional permissions listed below.

0. Additional Definitions.

As used herein, "this License" refers to version 3 of the GNU Lesser General Public License, and the "GNU GPL" refers to version 3 of the GNU General Public License.

"The Library" refers to a covered work governed by this License, other than an Application or a Combined Work as defined below.

An "Application" is any work that makes use of an interface provided by the Library, but which is not otherwise based on the Library. Defining a subclass of a class defined by the Library is deemed a mode of using an interface provided by the Library.

A "Combined Work" is a work produced by combining or linking an Application with the Library. The particular version of the Library with which the Combined Work was made is also called the "Linked Version".

The "Minimal Corresponding Source" for a Combined Work means the Corresponding Source for the Combined Work, excluding any source code for portions of the Combined Work that, considered in isolation, are based on the Application, and not on the Linked Version.

The "Corresponding Application Code" for a Combined Work means the object code and/or source code for the Application, including any data and utility programs needed for reproducing the Combined Work from the Application, but excluding the System Libraries of the Combined Work.

1. Exception to Section 3 of the GNU GPL.

You may convey a covered work under sections 3 and 4 of this License without being bound by section 3 of the GNU GPL.

2. Conveying Modified Versions.

If you modify a copy of the Library, and, in your modifications, a facility refers to a function or data to be supplied by an Application that uses the facility (other than as an argument passed when the facility is invoked), then you may convey a copy of the modified version:

"a) under this License, provided that you make a good faith effort to ensure that, in the event an Application does not supply the function or data, the facility still operates, and performs whatever part of its purpose remains meaningful, or

"b) under the GNU GPL, with none of the additional permissions of this License applicable to that copy.

3. Object Code Incorporating Material from Library Header Files.

The object code form of an Application may incorporate material from a header file that is part of the Library. You may convey such object code under terms of your choice, provided that, if the incorporated material is not limited to numerical parameters, data structure layouts and accessors, or small macros, inline functions and templates (ten or fewer lines in length), you do both of the following:

"a) Give prominent notice with each copy of the object code that the Library is used in it and that the Library and its use are covered by this License.

"b) Accompany the object code with a copy of the GNU GPL and this license document.

4. Combined Works.

You may convey a Combined Work under terms of your choice that, taken together, effectively do not restrict modification of the portions of the Library contained in the Combined Work and reverse engineering for debugging such modifications, if you also do each of the following:

- "a) Give prominent notice with each copy of the Combined Work that the Library is used in it and that the Library and its use are covered by this License.
- "b) Accompany the Combined Work with a copy of the GNU GPL and this license document.
- "c) For a Combined Work that displays copyright notices during execution, include the copyright notice for the Library among these notices, as well as a reference directing the user to the copies of the GNU GPL and this license document.
- "d) Do one of the following:
 - o0) Convey the Minimal Corresponding Source under the terms of this License, and the Corresponding Application Code in a form suitable for, and under terms that permit, the user to recombine or relink the Application with a modified version of the Linked Version to produce a modified Combined Work, in the manner specified by section 6 of the GNU GPL for conveying Corresponding Source.
 - o1) Use a suitable shared library mechanism for linking with the Library. A suitable mechanism is one that (a) uses at run time a copy of the Library already present on the user's computer system, and (b) will operate properly with a modified version of the Library that is interface-compatible with the Linked Version.
- "e) Provide Installation Information, but only if you would otherwise be required to provide such information under section 6 of the GNU GPL, and only to the extent that such information is necessary to install and execute a modified version of the Combined Work produced by recombining or relinking the Application with a modified version of the Linked Version. (If you use option 4d0, the Installation Information must accompany the Minimal Corresponding Source and Corresponding Application Code. If you use option 4d1, you must provide the Installation Information in the manner specified by section 6 of the GNU GPL for conveying Corresponding Source.)

5. Combined Libraries.

You may place library facilities that are a work based on the Library side by side in a single library together with other library facilities that are not Applications and are not covered by this License, and convey such a combined library under terms of your choice, if you do both of the following:

- "a) Accompany the combined library with a copy of the same work based on the Library, uncombined with any other library facilities, conveyed under the terms of this License.
- "b) Give prominent notice with the combined library that part of it is a work based on the Library, and explaining where to find the accompanying uncombined form of the same work.

6. Revised Versions of the GNU Lesser General Public License.

The Free Software Foundation may publish revised and/or new versions of the GNU Lesser General Public License from time to time. Such new versions will be similar in spirit to the present version, but may differ in detail to address new problems or concerns.

Each version is given a distinguishing version number. If the Library as you received it specifies that a certain numbered version of the GNU Lesser General Public License "or any later version" applies to it, you have the option of following the terms and conditions either of that published version or of

any later version published by the Free Software Foundation. If the Library as you received it does not specify a version number of the GNU Lesser General Public License, you may choose any version of the GNU Lesser General Public License ever published by the Free Software Foundation.

If the Library as you received it specifies that a proxy can decide whether future versions of the GNU Lesser General Public License shall apply, that proxy's public statement of acceptance of any version is permanent authorization for you to choose that version for the Library.

GNU GENERAL PUBLIC LICENSE

Version 3, 29 June 2007

Copyright (C) 2007 Free Software Foundation, Inc. <<http://fsf.org/>>

Everyone is permitted to copy and distribute verbatim copies of this license document, but changing it is not allowed.

Preamble

The GNU General Public License is a free, copyleft license for software and other kinds of works.

The licenses for most software and other practical works are designed to take away your freedom to share and change the works. By contrast, the GNU General Public License is intended to guarantee your freedom to share and change all versions of a program--to make sure it remains free software for all its users. We, the Free Software Foundation, use the GNU General Public License for most of our software; it applies also to any other work released this way by its authors. You can apply it to your programs, too.

When we speak of free software, we are referring to freedom, not price. Our General Public Licenses are designed to make sure that you have the freedom to distribute copies of free software (and charge for them if you wish), that you receive source code or can get it if you want it, that you can change the software or use pieces of it in new free programs, and that you know you can do these things.

To protect your rights, we need to prevent others from denying you these rights or asking you to surrender the rights. Therefore, you have certain responsibilities if you distribute copies of the software, or if you modify it: responsibilities to respect the freedom of others.

For example, if you distribute copies of such a program, whether gratis or for a fee, you must pass on to the recipients the same freedoms that you received. You must make sure that they, too, receive or can get the source code. And you must show them these terms so they know their rights.

Developers that use the GNU GPL protect your rights with two steps: (1) assert copyright on the software, and (2) offer you this License giving you legal permission to copy, distribute and/or modify it.

For the developers' and authors' protection, the GPL clearly explains that there is no warranty for this free software. For both users' and authors' sake, the GPL requires that modified versions be marked as changed, so that their problems will not be attributed erroneously to authors of previous versions.

Some devices are designed to deny users access to install or run modified versions of the software inside them, although the manufacturer can do so. This is fundamentally incompatible with the aim

of protecting users' freedom to change the software. The systematic pattern of such abuse occurs in the area of products for individuals to use, which is precisely where it is most unacceptable. Therefore, we have designed this version of the GPL to prohibit the practice for those products. If such problems arise substantially in other domains, we stand ready to extend this provision to those domains in future versions of the GPL, as needed to protect the freedom of users.

Finally, every program is threatened constantly by software patents. States should not allow patents to restrict development and use of software on general-purpose computers, but in those that do, we wish to avoid the special danger that patents applied to a free program could make it effectively proprietary. To prevent this, the GPL assures that patents cannot be used to render the program non-free.

The precise terms and conditions for copying, distribution and modification follow.

TERMS AND CONDITIONS

0. Definitions.

"This License" refers to version 3 of the GNU General Public License.

"Copyright" also means copyright-like laws that apply to other kinds of works, such as semiconductor masks.

"The Program" refers to any copyrightable work licensed under this License. Each licensee is addressed as "you". "Licensees" and "recipients" may be individuals or organizations.

To "modify" a work means to copy from or adapt all or part of the work in a fashion requiring copyright permission, other than the making of an exact copy. The resulting work is called a "modified version" of the earlier work or a work "based on" the earlier work.

A "covered work" means either the unmodified Program or a work based on the Program.

To "propagate" a work means to do anything with it that, without permission, would make you directly or secondarily liable for infringement under applicable copyright law, except executing it on a computer or modifying a private copy. Propagation includes copying, distribution (with or without modification), making available to the public, and in some countries other activities as well.

To "convey" a work means any kind of propagation that enables other parties to make or receive copies. Mere interaction with a user through a computer network, with no transfer of a copy, is not conveying.

An interactive user interface displays "Appropriate Legal Notices" to the extent that it includes a convenient and prominently visible feature that (1) displays an appropriate copyright notice, and (2) tells the user that there is no warranty for the work (except to the extent that warranties are provided), that licensees may convey the work under this License, and how to view a copy of this License. If the interface presents a list of user commands or options, such as a menu, a prominent item in the list meets this criterion.

1. Source Code.

The "source code" for a work means the preferred form of the work for making modifications to it. "Object code" means any non-source form of a work.

A "Standard Interface" means an interface that either is an official standard defined by a recognized standards body, or, in the case of interfaces specified for a particular programming language, one that is widely used among developers working in that language.

The "System Libraries" of an executable work include anything, other than the work as a whole, that (a) is included in the normal form of packaging a Major Component, but which is not part of that Major Component, and (b) serves only to enable use of the work with that Major Component, or to implement a Standard Interface for which an implementation is available to the public in source code form. A "Major Component", in this context, means a major essential component (kernel, window system, and so on) of the specific operating system (if any) on which the executable work runs, or a compiler used to produce the work, or an object code interpreter used to run it.

The "Corresponding Source" for a work in object code form means all the source code needed to generate, install, and (for an executable work) run the object code and to modify the work, including scripts to control those activities. However, it does not include the work's System Libraries, or general-purpose tools or generally available free programs which are used unmodified in performing those activities but which are not part of the work. For example, Corresponding Source includes interface definition files associated with source files for the work, and the source code for shared libraries and dynamically linked subprograms that the work is specifically designed to require, such as by intimate data communication or control flow between those subprograms and other parts of the work.

The Corresponding Source need not include anything that users can regenerate automatically from other parts of the Corresponding Source.

The Corresponding Source for a work in source code form is that same work.

2. Basic Permissions.

All rights granted under this License are granted for the term of copyright on the Program, and are irrevocable provided the stated conditions are met. This License explicitly affirms your unlimited permission to run the unmodified Program. The output from running a covered work is covered by this License only if the output, given its content, constitutes a covered work. This License acknowledges your rights of fair use or other equivalent, as provided by copyright law.

You may make, run and propagate covered works that you do not convey, without conditions so long as your license otherwise remains in force. You may convey covered works to others for the sole purpose of having them make modifications exclusively for you, or provide you with facilities for running those works, provided that you comply with the terms of this License in conveying all material for which you do not control copyright. Those thus making or running the covered works for you must do so exclusively on your behalf, under your direction and control, on terms that prohibit them from making any copies of your copyrighted material outside their relationship with you.

Conveying under any other circumstances is permitted solely under the conditions stated below. Sublicensing is not allowed; section 10 makes it unnecessary.

3. Protecting Users' Legal Rights From Anti-Circumvention Law.

No covered work shall be deemed part of an effective technological measure under any applicable law fulfilling obligations under article 11 of the WIPO copyright treaty adopted on 20 December 1996, or similar laws prohibiting or restricting circumvention of such measures.

When you convey a covered work, you waive any legal power to forbid circumvention of technological measures to the extent such circumvention is effected by exercising rights under this License with respect to the covered work, and you disclaim any intention to limit operation or modification of the work as a means of enforcing, against the work's users, your or third parties' legal rights to forbid circumvention of technological measures.

4. Conveying Verbatim Copies.

You may convey verbatim copies of the Program's source code as you receive it, in any medium, provided that you conspicuously and appropriately publish on each copy an appropriate copyright notice; keep intact all notices stating that this License and any non-permissive terms added in accord with section 7 apply to the code; keep intact all notices of the absence of any warranty; and give all recipients a copy of this License along with the Program.

You may charge any price or no price for each copy that you convey, and you may offer support or warranty protection for a fee.

5. Conveying Modified Source Versions.

You may convey a work based on the Program, or the modifications to produce it from the Program, in the form of source code under the terms of section 4, provided that you also meet all of these conditions:

"a) The work must carry prominent notices stating that you modified it, and giving a relevant date.

"b) The work must carry prominent notices stating that it is released under this License and any conditions added under section 7. This requirement modifies the requirement in section 4 to "keep intact all notices".

"c) You must license the entire work, as a whole, under this License to anyone who comes into possession of a copy. This License will therefore apply, along with any applicable section 7 additional terms, to the whole of the work, and all its parts, regardless of how they are packaged. This License gives no permission to license the work in any other way, but it does not invalidate such permission if you have separately received it.

"d) If the work has interactive user interfaces, each must display Appropriate Legal Notices; however, if the Program has interactive interfaces that do not display Appropriate Legal Notices, your work need not make them do so.

A compilation of a covered work with other separate and independent works, which are not by their nature extensions of the covered work, and which are not combined with it such as to form a larger program, in or on a volume of a storage or distribution medium, is called an "aggregate" if the compilation and its resulting copyright are not used to limit the access or legal rights of the compilation's users beyond what the individual works permit. Inclusion of a covered work in an aggregate does not cause this License to apply to the other parts of the aggregate.

6. Conveying Non-Source Forms.

You may convey a covered work in object code form under the terms of sections 4 and 5, provided that you also convey the machine-readable Corresponding Source under the terms of this License, in one of these ways:

"a) Convey the object code in, or embodied in, a physical product (including a physical distribution medium), accompanied by the Corresponding Source fixed on a durable physical medium customarily used for software interchange.

"b) Convey the object code in, or embodied in, a physical product (including a physical distribution medium), accompanied by a written offer, valid for at least three years and valid for as long as you offer spare parts or customer support for that product model, to give anyone who possesses the object code either (1) a copy of the Corresponding Source for all the software in the product that is covered by this License, on a durable physical medium customarily used for software interchange, for a price no more than your reasonable cost of physically performing this conveying of source, or (2) access to copy the Corresponding Source from a network server at no charge.

"c) Convey individual copies of the object code with a copy of the written offer to provide the Corresponding Source. This alternative is allowed only occasionally and noncommercially, and only if you received the object code with such an offer, in accord with subsection 6b.

"d) Convey the object code by offering access from a designated place (gratis or for a charge), and offer equivalent access to the Corresponding Source in the same way through the same place at no further charge. You need not require recipients to copy the Corresponding Source along with the object code. If the place to copy the object code is a network server, the Corresponding Source may be on a different server (operated by you or a third party) that supports equivalent copying facilities, provided you maintain clear directions next to the object code saying where to find the Corresponding Source. Regardless of what server hosts the Corresponding Source, you remain obligated to ensure that it is available for as long as needed to satisfy these requirements.

"e) Convey the object code using peer-to-peer transmission, provided you inform other peers where the object code and Corresponding Source of the work are being offered to the general public at no charge under subsection 6d.

A separable portion of the object code, whose source code is excluded from the Corresponding Source as a System Library, need not be included in conveying the object code work.

A "User Product" is either (1) a "consumer product", which means any tangible personal property which is normally used for personal, family, or household purposes, or (2) anything designed or sold for incorporation into a dwelling. In determining whether a product is a consumer product, doubtful cases shall be resolved in favor of coverage. For a particular product received by a particular user, "normally used" refers to a typical or common use of that class of product, regardless of the status of the particular user or of the way in which the particular user actually uses, or expects or is expected to use, the product. A product is a consumer product regardless of whether the product has substantial commercial, industrial or non-consumer uses, unless such uses represent the only significant mode of use of the product.

"Installation Information" for a User Product means any methods, procedures, authorization keys, or other information required to install and execute modified versions of a covered work in that User Product from a modified version of its Corresponding Source. The information must suffice to ensure that the continued functioning of the modified object code is in no case prevented or interfered with solely because modification has been made.

If you convey an object code work under this section in, or with, or specifically for use in, a User Product, and the conveying occurs as part of a transaction in which the right of possession and use of the User Product is transferred to the recipient in perpetuity or for a fixed term (regardless of how the transaction is characterized), the Corresponding Source conveyed under this section must be accompanied by the Installation Information. But this requirement does not apply if neither you nor any third party retains the ability to install modified object code on the User Product (for example, the work has been installed in ROM).

The requirement to provide Installation Information does not include a requirement to continue to provide support service, warranty, or updates for a work that has been modified or installed by the

recipient, or for the User Product in which it has been modified or installed. Access to a network may be denied when the modification itself materially and adversely affects the operation of the network or violates the rules and protocols for communication across the network.

Corresponding Source conveyed, and Installation Information provided, in accord with this section must be in a format that is publicly documented (and with an implementation available to the public in source code form), and must require no special password or key for unpacking, reading or copying.

7. Additional Terms.

"Additional permissions" are terms that supplement the terms of this License by making exceptions from one or more of its conditions. Additional permissions that are applicable to the entire Program shall be treated as though they were included in this License, to the extent that they are valid under applicable law. If additional permissions apply only to part of the Program, that part may be used separately under those permissions, but the entire Program remains governed by this License without regard to the additional permissions.

When you convey a copy of a covered work, you may at your option remove any additional permissions from that copy, or from any part of it. (Additional permissions may be written to require their own removal in certain cases when you modify the work.) You may place additional permissions on material, added by you to a covered work, for which you have or can give appropriate copyright permission.

Notwithstanding any other provision of this License, for material you add to a covered work, you may (if authorized by the copyright holders of that material) supplement the terms of this License with terms:

"a) Disclaiming warranty or limiting liability differently from the terms of sections 15 and 16 of this License; or

"b) Requiring preservation of specified reasonable legal notices or author attributions in that material or in the Appropriate Legal Notices displayed by works containing it; or

"c) Prohibiting misrepresentation of the origin of that material, or requiring that modified versions of such material be marked in reasonable ways as different from the original version; or

"d) Limiting the use for publicity purposes of names of licensors or authors of the material; or

"e) Declining to grant rights under trademark law for use of some trade names, trademarks, or service marks; or

"f) Requiring indemnification of licensors and authors of that material by anyone who conveys the material (or modified versions of it) with contractual assumptions of liability to the recipient, for any liability that these contractual assumptions directly impose on those licensors and authors.

All other non-permissive additional terms are considered "further restrictions" within the meaning of section 10. If the Program as you received it, or any part of it, contains a notice stating that it is governed by this License along with a term that is a further restriction, you may remove that term. If a license document contains a further restriction but permits relicensing or conveying under this License, you may add to a covered work material governed by the terms of that license document, provided that the further restriction does not survive such relicensing or conveying.

If you add terms to a covered work in accord with this section, you must place, in the relevant source files, a statement of the additional terms that apply to those files, or a notice indicating where to find the applicable terms.

Additional terms, permissive or non-permissive, may be stated in the form of a separately written license, or stated as exceptions; the above requirements apply either way.

8. Termination.

You may not propagate or modify a covered work except as expressly provided under this License. Any attempt otherwise to propagate or modify it is void, and will automatically terminate your rights under this License (including any patent licenses granted under the third paragraph of section 11).

However, if you cease all violation of this License, then your license from a particular copyright holder is reinstated (a) provisionally, unless and until the copyright holder explicitly and finally terminates your license, and (b) permanently, if the copyright holder fails to notify you of the violation by some reasonable means prior to 60 days after the cessation.

Moreover, your license from a particular copyright holder is reinstated permanently if the copyright holder notifies you of the violation by some reasonable means, this is the first time you have received notice of violation of this License (for any work) from that copyright holder, and you cure the violation prior to 30 days after your receipt of the notice.

Termination of your rights under this section does not terminate the licenses of parties who have received copies or rights from you under this License. If your rights have been terminated and not permanently reinstated, you do not qualify to receive new licenses for the same material under section 10.

9. Acceptance Not Required for Having Copies.

You are not required to accept this License in order to receive or run a copy of the Program. Ancillary propagation of a covered work occurring solely as a consequence of using peer-to-peer transmission to receive a copy likewise does not require acceptance. However, nothing other than this License grants you permission to propagate or modify any covered work. These actions infringe copyright if you do not accept this License. Therefore, by modifying or propagating a covered work, you indicate your acceptance of this License to do so.

10. Automatic Licensing of Downstream Recipients.

Each time you convey a covered work, the recipient automatically receives a license from the original licensors, to run, modify and propagate that work, subject to this License. You are not responsible for enforcing compliance by third parties with this License.

An "entity transaction" is a transaction transferring control of an organization, or substantially all assets of one, or subdividing an organization, or merging organizations. If propagation of a covered work results from an entity transaction, each party to that transaction who receives a copy of the work also receives whatever licenses to the work the party's predecessor in interest had or could give under the previous paragraph, plus a right to possession of the Corresponding Source of the work from the predecessor in interest, if the predecessor has it or can get it with reasonable efforts.

You may not impose any further restrictions on the exercise of the rights granted or affirmed under this License. For example, you may not impose a license fee, royalty, or other charge for exercise of rights granted under this License, and you may not initiate litigation (including a cross-claim or

counterclaim in a lawsuit) alleging that any patent claim is infringed by making, using, selling, offering for sale, or importing the Program or any portion of it.

11. Patents.

A "contributor" is a copyright holder who authorizes use under this License of the Program or a work on which the Program is based. The work thus licensed is called the contributor's "contributor version".

A contributor's "essential patent claims" are all patent claims owned or controlled by the contributor, whether already acquired or hereafter acquired, that would be infringed by some manner, permitted by this License, of making, using, or selling its contributor version, but do not include claims that would be infringed only as a consequence of further modification of the contributor version. For purposes of this definition, "control" includes the right to grant patent sublicenses in a manner consistent with the requirements of this License.

Each contributor grants you a non-exclusive, worldwide, royalty-free patent license under the contributor's essential patent claims, to make, use, sell, offer for sale, import and otherwise run, modify and propagate the contents of its contributor version.

In the following three paragraphs, a "patent license" is any express agreement or commitment, however denominated, not to enforce a patent (such as an express permission to practice a patent or covenant not to sue for patent infringement). To "grant" such a patent license to a party means to make such an agreement or commitment not to enforce a patent against the party.

If you convey a covered work, knowingly relying on a patent license, and the Corresponding Source of the work is not available for anyone to copy, free of charge and under the terms of this License, through a publicly available network server or other readily accessible means, then you must either (1) cause the Corresponding Source to be so available, or (2) arrange to deprive yourself of the benefit of the patent license for this particular work, or (3) arrange, in a manner consistent with the requirements of this License, to extend the patent license to downstream recipients. "Knowingly relying" means you have actual knowledge that, but for the patent license, your conveying the covered work in a country, or your recipient's use of the covered work in a country, would infringe one or more identifiable patents in that country that you have reason to believe are valid.

If, pursuant to or in connection with a single transaction or arrangement, you convey, or propagate by procuring conveyance of, a covered work, and grant a patent license to some of the parties receiving the covered work authorizing them to use, propagate, modify or convey a specific copy of the covered work, then the patent license you grant is automatically extended to all recipients of the covered work and works based on it.

A patent license is "discriminatory" if it does not include within the scope of its coverage, prohibits the exercise of, or is conditioned on the non-exercise of one or more of the rights that are specifically granted under this License. You may not convey a covered work if you are a party to an arrangement with a third party that is in the business of distributing software, under which you make payment to the third party based on the extent of your activity of conveying the work, and under which the third party grants, to any of the parties who would receive the covered work from you, a discriminatory patent license (a) in connection with copies of the covered work conveyed by you (or copies made from those copies), or (b) primarily for and in connection with specific products or compilations that contain the covered work, unless you entered into that arrangement, or that patent license was granted, prior to 28 March 2007.

Nothing in this License shall be construed as excluding or limiting any implied license or other defenses to infringement that may otherwise be available to you under applicable patent law.

12. No Surrender of Others' Freedom.

If conditions are imposed on you (whether by court order, agreement or otherwise) that contradict the conditions of this License, they do not excuse you from the conditions of this License. If you cannot convey a covered work so as to satisfy simultaneously your obligations under this License and any other pertinent obligations, then as a consequence you may not convey it at all. For example, if you agree to terms that obligate you to collect a royalty for further conveying from those to whom you convey the Program, the only way you could satisfy both those terms and this License would be to refrain entirely from conveying the Program.

13. Use with the GNU Affero General Public License.

Notwithstanding any other provision of this License, you have permission to link or combine any covered work with a work licensed under version 3 of the GNU Affero General Public License into a single combined work, and to convey the resulting work. The terms of this License will continue to apply to the part which is the covered work, but the special requirements of the GNU Affero General Public License, section 13, concerning interaction through a network will apply to the combination as such.

14. Revised Versions of this License.

The Free Software Foundation may publish revised and/or new versions of the GNU General Public License from time to time. Such new versions will be similar in spirit to the present version, but may differ in detail to address new problems or concerns.

Each version is given a distinguishing version number. If the Program specifies that a certain numbered version of the GNU General Public License "or any later version" applies to it, you have the option of following the terms and conditions either of that numbered version or of any later version published by the Free Software Foundation. If the Program does not specify a version number of the GNU General Public License, you may choose any version ever published by the Free Software Foundation.

If the Program specifies that a proxy can decide which future versions of the GNU General Public License can be used, that proxy's public statement of acceptance of a version permanently authorizes you to choose that version for the Program.

Later license versions may give you additional or different permissions. However, no additional obligations are imposed on any author or copyright holder as a result of your choosing to follow a later version.

15. Disclaimer of Warranty.

THERE IS NO WARRANTY FOR THE PROGRAM, TO THE EXTENT PERMITTED BY APPLICABLE LAW. EXCEPT WHEN OTHERWISE STATED IN WRITING THE COPYRIGHT HOLDERS AND/OR OTHER PARTIES PROVIDE THE PROGRAM "AS IS" WITHOUT WARRANTY OF ANY KIND, EITHER EXPRESSED OR IMPLIED, INCLUDING, BUT NOT LIMITED TO, THE IMPLIED WARRANTIES OF MERCHANTABILITY AND FITNESS FOR A PARTICULAR PURPOSE. THE ENTIRE RISK AS TO THE QUALITY AND PERFORMANCE OF THE PROGRAM IS WITH YOU. SHOULD THE PROGRAM PROVE DEFECTIVE, YOU ASSUME THE COST OF ALL NECESSARY SERVICING, REPAIR OR CORRECTION.

16. Limitation of Liability.

IN NO EVENT UNLESS REQUIRED BY APPLICABLE LAW OR AGREED TO IN WRITING WILL ANY COPYRIGHT HOLDER, OR ANY OTHER PARTY WHO MODIFIES AND/OR CONVEYS THE PROGRAM AS PERMITTED ABOVE, BE LIABLE TO YOU FOR DAMAGES, INCLUDING ANY GENERAL, SPECIAL,

INCIDENTAL OR CONSEQUENTIAL DAMAGES ARISING OUT OF THE USE OR INABILITY TO USE THE PROGRAM (INCLUDING BUT NOT LIMITED TO LOSS OF DATA OR DATA BEING RENDERED INACCURATE OR LOSSES SUSTAINED BY YOU OR THIRD PARTIES OR A FAILURE OF THE PROGRAM TO OPERATE WITH ANY OTHER PROGRAMS), EVEN IF SUCH HOLDER OR OTHER PARTY HAS BEEN ADVISED OF THE POSSIBILITY OF SUCH DAMAGES.

17. Interpretation of Sections 15 and 16.

If the disclaimer of warranty and limitation of liability provided above cannot be given local legal effect according to their terms, reviewing courts shall apply local law that most closely approximates an absolute waiver of all civil liability in connection with the Program, unless a warranty or assumption of liability accompanies a copy of the Program in return for a fee.

This Product includes rsync and parted software under GPL 3.0 license

GNU GENERAL PUBLIC LICENSE

Version 3, 29 June 2007

Copyright © 2007 Free Software Foundation, Inc. <<http://fsf.org/>>

Everyone is permitted to copy and distribute verbatim copies of this license document, but changing it is not allowed.

Preamble

The GNU General Public License is a free, copyleft license for software and other kinds of works.

The licenses for most software and other practical works are designed to take away your freedom to share and change the works. By contrast, the GNU General Public License is intended to guarantee your freedom to share and change all versions of a program--to make sure it remains free software for all its users. We, the Free Software Foundation, use the GNU General Public License for most of our software; it applies also to any other work released this way by its authors. You can apply it to your programs, too.

When we speak of free software, we are referring to freedom, not price. Our General Public Licenses are designed to make sure that you have the freedom to distribute copies of free software (and charge for them if you wish), that you receive source code or can get it if you want it, that you can change the software or use pieces of it in new free programs, and that you know you can do these things.

To protect your rights, we need to prevent others from denying you these rights or asking you to surrender the rights. Therefore, you have certain responsibilities if you distribute copies of the software, or if you modify it: responsibilities to respect the freedom of others.

For example, if you distribute copies of such a program, whether gratis or for a fee, you must pass on to the recipients the same freedoms that you received. You must make sure that they, too, receive or can get the source code. And you must show them these terms so they know their rights.

Developers that use the GNU GPL protect your rights with two steps: (1) assert copyright on the software, and (2) offer you this License giving you legal permission to copy, distribute and/or modify it.

For the developers' and authors' protection, the GPL clearly explains that there is no warranty for this free software. For both users' and authors' sake, the GPL requires that modified versions be marked as changed, so that their problems will not be attributed erroneously to authors of previous versions.

Some devices are designed to deny users access to install or run modified versions of the software inside them, although the manufacturer can do so. This is fundamentally incompatible with the aim of protecting users' freedom to change the software. The systematic pattern of such abuse occurs in the area of products for individuals to use, which is precisely where it is most unacceptable. Therefore, we have designed this version of the GPL to prohibit the practice for those products. If such problems arise substantially in other domains, we stand ready to extend this provision to those domains in future versions of the GPL, as needed to protect the freedom of users.

Finally, every program is threatened constantly by software patents. States should not allow patents to restrict development and use of software on general-purpose computers, but in those that do, we wish to avoid the special danger that patents applied to a free program could make it effectively proprietary. To prevent this, the GPL assures that patents cannot be used to render the program non-free.

The precise terms and conditions for copying, distribution and modification follow.

TERMS AND CONDITIONS

0. Definitions.

"This License" refers to version 3 of the GNU General Public License.

"Copyright" also means copyright-like laws that apply to other kinds of works, such as semiconductor masks.

"The Program" refers to any copyrightable work licensed under this License. Each licensee is addressed as "you". "Licensees" and "recipients" may be individuals or organizations.

To "modify" a work means to copy from or adapt all or part of the work in a fashion requiring copyright permission, other than the making of an exact copy. The resulting work is called a "modified version" of the earlier work or a work "based on" the earlier work.

A "covered work" means either the unmodified Program or a work based on the Program.

To "propagate" a work means to do anything with it that, without permission, would make you directly or secondarily liable for infringement under applicable copyright law, except executing it on a computer or modifying a private copy. Propagation includes copying, distribution (with or without modification), making available to the public, and in some countries other activities as well.

To "convey" a work means any kind of propagation that enables other parties to make or receive copies. Mere interaction with a user through a computer network, with no transfer of a copy, is not conveying.

An interactive user interface displays "Appropriate Legal Notices" to the extent that it includes a convenient and prominently visible feature that (1) displays an appropriate copyright notice, and (2) tells the user that there is no warranty for the work (except to the extent that warranties are

provided), that licensees may convey the work under this License, and how to view a copy of this License. If the interface presents a list of user commands or options, such as a menu, a prominent item in the list meets this criterion.

1. Source Code.

The "source code" for a work means the preferred form of the work for making modifications to it. "Object code" means any non-source form of a work.

A "Standard Interface" means an interface that either is an official standard defined by a recognized standards body, or, in the case of interfaces specified for a particular programming language, one that is widely used among developers working in that language.

The "System Libraries" of an executable work include anything, other than the work as a whole, that (a) is included in the normal form of packaging a Major Component, but which is not part of that Major Component, and (b) serves only to enable use of the work with that Major Component, or to implement a Standard Interface for which an implementation is available to the public in source code form. A "Major Component", in this context, means a major essential component (kernel, window system, and so on) of the specific operating system (if any) on which the executable work runs, or a compiler used to produce the work, or an object code interpreter used to run it.

The "Corresponding Source" for a work in object code form means all the source code needed to generate, install, and (for an executable work) run the object code and to modify the work, including scripts to control those activities. However, it does not include the work's System Libraries, or general-purpose tools or generally available free programs which are used unmodified in performing those activities but which are not part of the work. For example, Corresponding Source includes interface definition files associated with source files for the work, and the source code for shared libraries and dynamically linked subprograms that the work is specifically designed to require, such as by intimate data communication or control flow between those subprograms and other parts of the work.

The Corresponding Source need not include anything that users can regenerate automatically from other parts of the Corresponding Source.

The Corresponding Source for a work in source code form is that same work.

2. Basic Permissions.

All rights granted under this License are granted for the term of copyright on the Program, and are irrevocable provided the stated conditions are met. This License explicitly affirms your unlimited permission to run the unmodified Program. The output from running a covered work is covered by this License only if the output, given its content, constitutes a covered work. This License acknowledges your rights of fair use or other equivalent, as provided by copyright law.

You may make, run and propagate covered works that you do not convey, without conditions so long as your license otherwise remains in force. You may convey covered works to others for the sole purpose of having them make modifications exclusively for you, or provide you with facilities for running those works, provided that you comply with the terms of this License in conveying all material for which you do not control copyright. Those thus making or running the covered works for you must do so exclusively on your behalf, under your direction and control, on terms that prohibit them from making any copies of your copyrighted material outside their relationship with you.

Conveying under any other circumstances is permitted solely under the conditions stated below. Sublicensing is not allowed; section 10 makes it unnecessary.

3. Protecting Users' Legal Rights From Anti-Circumvention Law.

No covered work shall be deemed part of an effective technological measure under any applicable law fulfilling obligations under article 11 of the WIPO copyright treaty adopted on 20 December 1996, or similar laws prohibiting or restricting circumvention of such measures.

When you convey a covered work, you waive any legal power to forbid circumvention of technological measures to the extent such circumvention is effected by exercising rights under this License with respect to the covered work, and you disclaim any intention to limit operation or modification of the work as a means of enforcing, against the work's users, your or third parties' legal rights to forbid circumvention of technological measures.

4. Conveying Verbatim Copies.

You may convey verbatim copies of the Program's source code as you receive it, in any medium, provided that you conspicuously and appropriately publish on each copy an appropriate copyright notice; keep intact all notices stating that this License and any non-permissive terms added in accord with section 7 apply to the code; keep intact all notices of the absence of any warranty; and give all recipients a copy of this License along with the Program.

You may charge any price or no price for each copy that you convey, and you may offer support or warranty protection for a fee.

5. Conveying Modified Source Versions.

You may convey a work based on the Program, or the modifications to produce it from the Program, in the form of source code under the terms of section 4, provided that you also meet all of these conditions:

"a) The work must carry prominent notices stating that you modified it, and giving a relevant date.

"b) The work must carry prominent notices stating that it is released under this License and any conditions added under section 7. This requirement modifies the requirement in section 4 to "keep intact all notices".

"c) You must license the entire work, as a whole, under this License to anyone who comes into possession of a copy. This License will therefore apply, along with any applicable section 7 additional terms, to the whole of the work, and all its parts, regardless of how they are packaged. This License gives no permission to license the work in any other way, but it does not invalidate such permission if you have separately received it.

"d) If the work has interactive user interfaces, each must display Appropriate Legal Notices; however, if the Program has interactive interfaces that do not display Appropriate Legal Notices, your work need not make them do so.

A compilation of a covered work with other separate and independent works, which are not by their nature extensions of the covered work, and which are not combined with it such as to form a larger program, in or on a volume of a storage or distribution medium, is called an "aggregate" if the compilation and its resulting copyright are not used to limit the access or legal rights of the compilation's users beyond what the individual works permit. Inclusion of a covered work in an aggregate does not cause this License to apply to the other parts of the aggregate.

6. Conveying Non-Source Forms.

You may convey a covered work in object code form under the terms of sections 4 and 5, provided that you also convey the machine-readable Corresponding Source under the terms of this License, in one of these ways:

"a) Convey the object code in, or embodied in, a physical product (including a physical distribution medium), accompanied by the Corresponding Source fixed on a durable physical medium customarily used for software interchange.

"b) Convey the object code in, or embodied in, a physical product (including a physical distribution medium), accompanied by a written offer, valid for at least three years and valid for as long as you offer spare parts or customer support for that product model, to give anyone who possesses the object code either (1) a copy of the Corresponding Source for all the software in the product that is covered by this License, on a durable physical medium customarily used for software interchange, for a price no more than your reasonable cost of physically performing this conveying of source, or (2) access to copy the Corresponding Source from a network server at no charge.

"c) Convey individual copies of the object code with a copy of the written offer to provide the Corresponding Source. This alternative is allowed only occasionally and noncommercially, and only if you received the object code with such an offer, in accord with subsection 6b.

"d) Convey the object code by offering access from a designated place (gratis or for a charge), and offer equivalent access to the Corresponding Source in the same way through the same place at no further charge. You need not require recipients to copy the Corresponding Source along with the object code. If the place to copy the object code is a network server, the Corresponding Source may be on a different server (operated by you or a third party) that supports equivalent copying facilities, provided you maintain clear directions next to the object code saying where to find the Corresponding Source. Regardless of what server hosts the Corresponding Source, you remain obligated to ensure that it is available for as long as needed to satisfy these requirements.

"e) Convey the object code using peer-to-peer transmission, provided you inform other peers where the object code and Corresponding Source of the work are being offered to the general public at no charge under subsection 6d.

A separable portion of the object code, whose source code is excluded from the Corresponding Source as a System Library, need not be included in conveying the object code work.

A "User Product" is either (1) a "consumer product", which means any tangible personal property which is normally used for personal, family, or household purposes, or (2) anything designed or sold for incorporation into a dwelling. In determining whether a product is a consumer product, doubtful cases shall be resolved in favor of coverage. For a particular product received by a particular user, "normally used" refers to a typical or common use of that class of product, regardless of the status of the particular user or of the way in which the particular user actually uses, or expects or is expected to use, the product. A product is a consumer product regardless of whether the product has substantial commercial, industrial or non-consumer uses, unless such uses represent the only significant mode of use of the product.

"Installation Information" for a User Product means any methods, procedures, authorization keys, or other information required to install and execute modified versions of a covered work in that User Product from a modified version of its Corresponding Source. The information must suffice to ensure that the continued functioning of the modified object code is in no case prevented or interfered with solely because modification has been made.

If you convey an object code work under this section in, or with, or specifically for use in, a User Product, and the conveying occurs as part of a transaction in which the right of possession and use of the User Product is transferred to the recipient in perpetuity or for a fixed term (regardless of how the transaction is characterized), the Corresponding Source conveyed under this section must be accompanied by the Installation Information. But this requirement does not apply if neither you nor any third party retains the ability to install modified object code on the User Product (for example, the work has been installed in ROM).

The requirement to provide Installation Information does not include a requirement to continue to provide support service, warranty, or updates for a work that has been modified or installed by the recipient, or for the User Product in which it has been modified or installed. Access to a network may be denied when the modification itself materially and adversely affects the operation of the network or violates the rules and protocols for communication across the network.

Corresponding Source conveyed, and Installation Information provided, in accord with this section must be in a format that is publicly documented (and with an implementation available to the public in source code form), and must require no special password or key for unpacking, reading or copying.

7. Additional Terms.

"Additional permissions" are terms that supplement the terms of this License by making exceptions from one or more of its conditions. Additional permissions that are applicable to the entire Program shall be treated as though they were included in this License, to the extent that they are valid under applicable law. If additional permissions apply only to part of the Program, that part may be used separately under those permissions, but the entire Program remains governed by this License without regard to the additional permissions.

When you convey a copy of a covered work, you may at your option remove any additional permissions from that copy, or from any part of it. (Additional permissions may be written to require their own removal in certain cases when you modify the work.) You may place additional permissions on material, added by you to a covered work, for which you have or can give appropriate copyright permission.

Notwithstanding any other provision of this License, for material you add to a covered work, you may (if authorized by the copyright holders of that material) supplement the terms of this License with terms:

"a) Disclaiming warranty or limiting liability differently from the terms of sections 15 and 16 of this License; or

"b) Requiring preservation of specified reasonable legal notices or author attributions in that material or in the Appropriate Legal Notices displayed by works containing it; or

"c) Prohibiting misrepresentation of the origin of that material, or requiring that modified versions of such material be marked in reasonable ways as different from the original version; or

"d) Limiting the use for publicity purposes of names of licensors or authors of the material; or

"e) Declining to grant rights under trademark law for use of some trade names, trademarks, or service marks; or

"f) Requiring indemnification of licensors and authors of that material by anyone who conveys the material (or modified versions of it) with contractual assumptions of liability to the recipient, for any liability that these contractual assumptions directly impose on those licensors and authors.

All other non-permissive additional terms are considered "further restrictions" within the meaning of section 10. If the Program as you received it, or any part of it, contains a notice stating that it is governed by this License along with a term that is a further restriction, you may remove that term. If a license document contains a further restriction but permits relicensing or conveying under this License, you may add to a covered work material governed by the terms of that license document, provided that the further restriction does not survive such relicensing or conveying.

If you add terms to a covered work in accord with this section, you must place, in the relevant source files, a statement of the additional terms that apply to those files, or a notice indicating where to find the applicable terms.

Additional terms, permissive or non-permissive, may be stated in the form of a separately written license, or stated as exceptions; the above requirements apply either way.

8. Termination.

You may not propagate or modify a covered work except as expressly provided under this License. Any attempt otherwise to propagate or modify it is void, and will automatically terminate your rights under this License (including any patent licenses granted under the third paragraph of section 11).

However, if you cease all violation of this License, then your license from a particular copyright holder is reinstated (a) provisionally, unless and until the copyright holder explicitly and finally terminates your license, and (b) permanently, if the copyright holder fails to notify you of the violation by some reasonable means prior to 60 days after the cessation.

Moreover, your license from a particular copyright holder is reinstated permanently if the copyright holder notifies you of the violation by some reasonable means, this is the first time you have received notice of violation of this License (for any work) from that copyright holder, and you cure the violation prior to 30 days after your receipt of the notice.

Termination of your rights under this section does not terminate the licenses of parties who have received copies or rights from you under this License. If your rights have been terminated and not permanently reinstated, you do not qualify to receive new licenses for the same material under section 10.

9. Acceptance Not Required for Having Copies.

You are not required to accept this License in order to receive or run a copy of the Program. Ancillary propagation of a covered work occurring solely as a consequence of using peer-to-peer transmission to receive a copy likewise does not require acceptance. However, nothing other than this License grants you permission to propagate or modify any covered work. These actions infringe copyright if you do not accept this License. Therefore, by modifying or propagating a covered work, you indicate your acceptance of this License to do so.

10. Automatic Licensing of Downstream Recipients.

Each time you convey a covered work, the recipient automatically receives a license from the original licensors, to run, modify and propagate that work, subject to this License. You are not responsible for enforcing compliance by third parties with this License.

An "entity transaction" is a transaction transferring control of an organization, or substantially all assets of one, or subdividing an organization, or merging organizations. If propagation of a covered work results from an entity transaction, each party to that transaction who receives a copy of the work also receives whatever licenses to the work the party's predecessor in interest had or could

give under the previous paragraph, plus a right to possession of the Corresponding Source of the work from the predecessor in interest, if the predecessor has it or can get it with reasonable efforts.

You may not impose any further restrictions on the exercise of the rights granted or affirmed under this License. For example, you may not impose a license fee, royalty, or other charge for exercise of rights granted under this License, and you may not initiate litigation (including a cross-claim or counterclaim in a lawsuit) alleging that any patent claim is infringed by making, using, selling, offering for sale, or importing the Program or any portion of it.

11. Patents.

A "contributor" is a copyright holder who authorizes use under this License of the Program or a work on which the Program is based. The work thus licensed is called the contributor's "contributor version".

A contributor's "essential patent claims" are all patent claims owned or controlled by the contributor, whether already acquired or hereafter acquired, that would be infringed by some manner, permitted by this License, of making, using, or selling its contributor version, but do not include claims that would be infringed only as a consequence of further modification of the contributor version. For purposes of this definition, "control" includes the right to grant patent sublicenses in a manner consistent with the requirements of this License.

Each contributor grants you a non-exclusive, worldwide, royalty-free patent license under the contributor's essential patent claims, to make, use, sell, offer for sale, import and otherwise run, modify and propagate the contents of its contributor version.

In the following three paragraphs, a "patent license" is any express agreement or commitment, however denominated, not to enforce a patent (such as an express permission to practice a patent or covenant not to sue for patent infringement). To "grant" such a patent license to a party means to make such an agreement or commitment not to enforce a patent against the party.

If you convey a covered work, knowingly relying on a patent license, and the Corresponding Source of the work is not available for anyone to copy, free of charge and under the terms of this License, through a publicly available network server or other readily accessible means, then you must either (1) cause the Corresponding Source to be so available, or (2) arrange to deprive yourself of the benefit of the patent license for this particular work, or (3) arrange, in a manner consistent with the requirements of this License, to extend the patent license to downstream recipients. "Knowingly relying" means you have actual knowledge that, but for the patent license, your conveying the covered work in a country, or your recipient's use of the covered work in a country, would infringe one or more identifiable patents in that country that you have reason to believe are valid.

If, pursuant to or in connection with a single transaction or arrangement, you convey, or propagate by procuring conveyance of, a covered work, and grant a patent license to some of the parties receiving the covered work authorizing them to use, propagate, modify or convey a specific copy of the covered work, then the patent license you grant is automatically extended to all recipients of the covered work and works based on it.

A patent license is "discriminatory" if it does not include within the scope of its coverage, prohibits the exercise of, or is conditioned on the non-exercise of one or more of the rights that are specifically granted under this License. You may not convey a covered work if you are a party to an arrangement with a third party that is in the business of distributing software, under which you make payment to the third party based on the extent of your activity of conveying the work, and under which the third party grants, to any of the parties who would receive the covered work from you, a discriminatory patent license (a) in connection with copies of the covered work conveyed by you (or copies made from those copies), or (b) primarily for and in connection with specific

products or compilations that contain the covered work, unless you entered into that arrangement, or that patent license was granted, prior to 28 March 2007.

Nothing in this License shall be construed as excluding or limiting any implied license or other defenses to infringement that may otherwise be available to you under applicable patent law.

12. No Surrender of Others' Freedom.

If conditions are imposed on you (whether by court order, agreement or otherwise) that contradict the conditions of this License, they do not excuse you from the conditions of this License. If you cannot convey a covered work so as to satisfy simultaneously your obligations under this License and any other pertinent obligations, then as a consequence you may not convey it at all. For example, if you agree to terms that obligate you to collect a royalty for further conveying from those to whom you convey the Program, the only way you could satisfy both those terms and this License would be to refrain entirely from conveying the Program.

13. Use with the GNU Affero General Public License.

Notwithstanding any other provision of this License, you have permission to link or combine any covered work with a work licensed under version 3 of the GNU Affero General Public License into a single combined work, and to convey the resulting work. The terms of this License will continue to apply to the part which is the covered work, but the special requirements of the GNU Affero General Public License, section 13, concerning interaction through a network will apply to the combination as such.

14. Revised Versions of this License.

The Free Software Foundation may publish revised and/or new versions of the GNU General Public License from time to time. Such new versions will be similar in spirit to the present version, but may differ in detail to address new problems or concerns.

Each version is given a distinguishing version number. If the Program specifies that a certain numbered version of the GNU General Public License "or any later version" applies to it, you have the option of following the terms and conditions either of that numbered version or of any later version published by the Free Software Foundation. If the Program does not specify a version number of the GNU General Public License, you may choose any version ever published by the Free Software Foundation.

If the Program specifies that a proxy can decide which future versions of the GNU General Public License can be used, that proxy's public statement of acceptance of a version permanently authorizes you to choose that version for the Program.

Later license versions may give you additional or different permissions. However, no additional obligations are imposed on any author or copyright holder as a result of your choosing to follow a later version.

15. Disclaimer of Warranty.

THERE IS NO WARRANTY FOR THE PROGRAM, TO THE EXTENT PERMITTED BY APPLICABLE LAW. EXCEPT WHEN OTHERWISE STATED IN WRITING THE COPYRIGHT HOLDERS AND/OR OTHER PARTIES PROVIDE THE PROGRAM "AS IS" WITHOUT WARRANTY OF ANY KIND, EITHER EXPRESSED OR IMPLIED, INCLUDING, BUT NOT LIMITED TO, THE IMPLIED WARRANTIES OF MERCHANTABILITY AND FITNESS FOR A PARTICULAR PURPOSE. THE ENTIRE RISK AS TO THE QUALITY AND PERFORMANCE OF THE PROGRAM IS WITH YOU. SHOULD THE PROGRAM PROVE DEFECTIVE, YOU ASSUME THE COST OF ALL NECESSARY SERVICING, REPAIR OR CORRECTION.

16. Limitation of Liability.

IN NO EVENT UNLESS REQUIRED BY APPLICABLE LAW OR AGREED TO IN WRITING WILL ANY COPYRIGHT HOLDER, OR ANY OTHER PARTY WHO MODIFIES AND/OR CONVEYS THE PROGRAM AS PERMITTED ABOVE, BE LIABLE TO YOU FOR DAMAGES, INCLUDING ANY GENERAL, SPECIAL, INCIDENTAL OR CONSEQUENTIAL DAMAGES ARISING OUT OF THE USE OR INABILITY TO USE THE PROGRAM (INCLUDING BUT NOT LIMITED TO LOSS OF DATA OR DATA BEING RENDERED INACCURATE OR LOSSES SUSTAINED BY YOU OR THIRD PARTIES OR A FAILURE OF THE PROGRAM TO OPERATE WITH ANY OTHER PROGRAMS), EVEN IF SUCH HOLDER OR OTHER PARTY HAS BEEN ADVISED OF THE POSSIBILITY OF SUCH DAMAGES.

17. Interpretation of Sections 15 and 16.

If the disclaimer of warranty and limitation of liability provided above cannot be given local legal effect according to their terms, reviewing courts shall apply local law that most closely approximates an absolute waiver of all civil liability in connection with the Program, unless a warranty or assumption of liability accompanies a copy of the Program in return for a fee.

END OF TERMS AND CONDITIONS

How to Apply These Terms to Your New Programs

If you develop a new program, and you want it to be of the greatest possible use to the public, the best way to achieve this is to make it free software which everyone can redistribute and change under these terms.

To do so, attach the following notices to the program. It is safest to attach them to the start of each source file to most effectively state the exclusion of warranty; and each file should have at least the "copyright" line and a pointer to where the full notice is found.

<one line to give the program's name and a brief idea of what it does.>

Copyright (C) <year> <name of author>

This program is free software: you can redistribute it and/or modify it under the terms of the GNU General Public License as published by the Free Software Foundation, either version 3 of the License, or (at your option) any later version.

This program is distributed in the hope that it will be useful, but WITHOUT ANY WARRANTY; without even the implied warranty of MERCHANTABILITY or FITNESS FOR A PARTICULAR PURPOSE. See the GNU General Public License for more details.

You should have received a copy of the GNU General Public License along with this program. If not, see <http://www.gnu.org/licenses/>.

Also add information on how to contact you by electronic and paper mail.

If the program does terminal interaction, make it output a short notice like this when it starts in an interactive mode:

```
<program> Copyright (C) <year> <name of author>
```

```
This program comes with ABSOLUTELY NO WARRANTY; for details type `show w'.
```

```
This is free software, and you are welcome to redistribute it
```

```
under certain conditions; type `show c' for details.
```

The hypothetical commands ``show w'` and ``show c'` should show the appropriate parts of the General Public License. Of course, your program's commands might be different; for a GUI interface, you would use an "about box".

You should also get your employer (if you work as a programmer) or school, if any, to sign a "copyright disclaimer" for the program, if necessary. For more information on this, and how to apply and follow the GNU GPL, see <http://www.gnu.org/licenses/>.

The GNU General Public License does not permit incorporating your program into proprietary programs. If your program is a subroutine library, you may consider it more useful to permit linking proprietary applications with the library. If this is what you want to do, use the GNU Lesser General Public License instead of this License. But first, please read <http://www.gnu.org/philosophy/why-not-lgpl.html>.

This Product includes dojo, openssl, sg3_utils, cherry.py and YAML-Syck software under BSD license

BSD

Copyright (c) [dates as appropriate to package]

The Regents of the University of California. All rights reserved. Redistribution and use in source and binary forms, with or without modification, are permitted provided that the following conditions are met:

Redistributions of source code must retain the above copyright notice, this list of conditions and the following disclaimer.

Redistributions in binary form must reproduce the above copyright notice, this list of conditions and the following disclaimer in the documentation and/or other materials provided with the distribution.

Neither the name of the University nor of the Laboratory may be used to endorse or promote products derived from this software without specific prior written permission.

THIS SOFTWARE IS PROVIDED BY THE REGENTS AND CONTRIBUTORS ``AS IS'' AND ANY EXPRESS OR IMPLIED WARRANTIES, INCLUDING, BUT NOT LIMITED TO, THE IMPLIED WARRANTIES OF MERCHANTABILITY AND FITNESS FOR A PARTICULAR PURPOSE ARE DISCLAIMED. IN NO EVENT SHALL THE REGENTS OR CONTRIBUTORS BE LIABLE FOR ANY DIRECT, INDIRECT, INCIDENTAL, SPECIAL, EXEMPLARY, OR CONSEQUENTIAL DAMAGES (INCLUDING, BUT NOT LIMITED TO, PROCUREMENT OF SUBSTITUTE GOODS OR SERVICES; LOSS OF USE, DATA, OR PROFITS; OR BUSINESS INTERRUPTION) HOWEVER CAUSED AND ON ANY THEORY OF LIABILITY, WHETHER IN CONTRACT, STRICT LIABILITY, OR TORT (INCLUDING NEGLIGENCE OR OTHERWISE) ARISING IN ANY WAY OUT OF THE USE OF THIS SOFTWARE, EVEN IF ADVISED OF THE POSSIBILITY OF SUCH DAMAGE.

This Product includes flac software under FDL license

GNU Free Documentation License

Version 1.2, November 2002

Copyright (C) 2000,2001,2002 Free Software Foundation, Inc.

51 Franklin St, Fifth Floor, Boston, MA 02110-1301 USA

Everyone is permitted to copy and distribute verbatim copies of this license document, but changing it is not allowed.

0. PREAMBLE

The purpose of this License is to make a manual, textbook, or other functional and useful document "free" in the sense of freedom: to assure everyone the effective freedom to copy and redistribute it, with or without modifying it, either commercially or noncommercially. Secondly, this License preserves for the author and publisher a way

to get credit for their work, while not being considered responsible for modifications made by others. This License is a kind of "copyleft", which means that derivative works of the document must themselves be free in the same sense. It complements the GNU General Public License, which is a copyleft license designed for free software.

We have designed this License in order to use it for manuals for free software, because free software needs free documentation: a free program should come with manuals providing the same freedoms that the software does. But this License is not limited to software manuals; it can be used for any textual work, regardless of subject matter or whether it is published as a printed book. We recommend this License principally for works whose purpose is instruction or reference.

1. APPLICABILITY AND DEFINITIONS

This License applies to any manual or other work, in any medium, that contains a notice placed by the copyright holder saying it can be distributed under the terms of this License. Such a notice grants a world-wide, royalty-free license, unlimited in duration, to use that work under the conditions stated herein. The "Document", below, refers to any such manual or work. Any member of the public is a licensee, and is addressed as "you". You accept the license if you copy, modify or distribute the work in a way requiring permission under copyright law.

A "Modified Version" of the Document means any work containing the Document or a portion of it, either copied verbatim, or with

modifications and/or translated into another language. A "Secondary Section" is a named appendix or a front-matter section of

the Document that deals exclusively with the relationship of the publishers or authors of the Document to the Document's overall subject (or to related matters) and contains nothing that could fall directly within that overall subject. (Thus, if the Document is in part a textbook of mathematics, a Secondary Section may not explain any mathematics.) The relationship could be a matter of historical connection with the subject or with related matters, or of legal, commercial, philosophical, ethical or political position regarding them.

The "Invariant Sections" are certain Secondary Sections whose titles are designated, as being those of Invariant Sections, in the notice that says that the Document is released under this License. If a section does not fit the above definition of Secondary then it is not allowed to be designated as Invariant. The Document may contain zero Invariant Sections. If the Document does not identify any Invariant Sections then there are none. The "Cover Texts" are certain short passages of text that are listed, as Front-Cover Texts or Back-Cover Texts, in the notice that says that the Document is released under this License. A Front-Cover Text may

be at most 5 words, and a Back-Cover Text may be at most 25 words.

A "Transparent" copy of the Document means a machine-readable copy, represented in a format whose specification is available to the general public, that is suitable for revising the document straightforwardly with generic text editors or (for images composed of

pixels) generic paint programs or (for drawings) some widely available drawing editor, and that is suitable for input to text or matters or for automatic translation to a variety of formats suitable for input to text formatters. A copy made in an otherwise Transparent file format whose markup, or absence of markup, has been arranged to thwart or discourage subsequent modification by readers is not Transparent. An image format is not Transparent if used for any substantial amount of text. A copy that is not "Transparent" is called "Opaque".

Examples of suitable formats for Transparent copies include plain ASCII without markup, Texinfo input format, LaTeX input format, SGML or XML using a publicly available DTD, and standard-conforming simple HTML, PostScript or PDF designed for human modification. Examples of transparent image formats include PNG, XCF and JPG. Opaque formats include proprietary or mats

that can be read and edited only by proprietary word processors, SGML or XML for which the DTD and/or processing tools are not generally available, and the machine-generated HTML, PostScript or PDF produced by some word processors for output purposes only.

The "Title Page" means, for a printed book, the title page itself, plus such following pages as are needed to hold, legibly, the material this License requires to appear in the title page. For works in formats which do not have any title page as such, "Title Page" means the text near the most prominent appearance of the work's title, preceding the beginning of the body of the text. A section "Entitled XYZ" means a named subunit of the Document whose title either is precisely XYZ or contains XYZ in parentheses following text that translates XYZ in another language. (Here XYZ stands for a specific section name mentioned below, such as "Acknowledgements", "Dedications", "Endorsements", or "History".) To "Preserve the Title" of such a section when you modify the Document means that it remains a section "Entitled XYZ" according to this definition.

The Document may include Warranty Disclaimers next to the notice which states that this License applies to the Document. These Warranty Disclaimers are considered to be included by reference in this License, but only as regards disclaiming warranties: any other implication that these Warranty Disclaimers may have is void and has no effect on the meaning of this License.

2. VERBATIM COPYING

You may copy and distribute the Document in any medium, either commercially or noncommercially, provided that this License, the copyright notices, and the license notice saying this License applies to the Document are reproduced in all copies, and that you add no other conditions whatsoever to those of this License. You may not use technical measures to obstruct or control the reading or further copying of the copies you make or distribute. However, you may accept compensation in exchange for copies. If you distribute a large enough number of copies you must also follow the conditions in section 3.

You may also lend copies, under the same conditions stated above, and you may publicly display copies.

3. COPYING IN QUANTITY

If you publish printed copies (or copies in media that commonly have printed covers) of the Document, numbering more than 100, and the Document's license notice requires Cover Texts, you must enclose the copies in covers that carry, clearly and legibly, all these Cover Texts: Front-Cover Texts on the front cover, and Back-Cover Texts on the back cover. Both covers must also clearly and legibly identify you as the publisher of these copies. The front cover must present the full title with all words of the title equally prominent and visible. You may add other material on the covers in addition. Copying with changes limited to the covers, as long as they preserve the title of the Document and satisfy these conditions, can be treated as verbatim copying in other respects.

If the required texts for either cover are too voluminous to fit legibly, you should put the first ones listed (as many as fit reasonably) on the actual cover, and continue the rest onto adjacent pages.

If you publish or distribute Opaque copies of the Document numbering more than 100, you must either include a machine-readable Transparent copy along with each Opaque copy, or state in or with each Opaque copy a computer-network location from which the general network-using public has access to download using public-standard network protocols a complete Transparent copy of the Document, free of added material. If you use the latter option, you must take reasonably prudent steps, when you begin distribution of Opaque copies in quantity, to ensure that this Transparent copy will remain thus accessible at the stated location until at least one year after the last time you distribute an Opaque copy (directly or through your agents or retailers) of that edition to the public.

It is requested, but not required, that you contact the authors of the Document well before redistributing any large number of copies, to give them a chance to provide you with an updated version of the Document.

4. MODIFICATIONS

You may copy and distribute a Modified Version of the Document under the conditions of sections 2 and 3 above, provided that you release the Modified Version under precisely this License, with the Modified Version filling the role of the Document, thus licensing distribution and modification of the Modified Version to whoever possesses a copy of it. In addition, you must do these things in the Modified Version:

A. Use in the Title Page (and on the covers, if any) a title distinct from that of the Document, and from those of previous versions

(which should, if there were any, be listed in the History section of the Document). You may use the same title as a previous version if the original publisher of that version gives permission.

B. List on the Title Page, as authors, one or more persons or entities

responsible for authorship of the modifications in the Modified Version, together with at least five of the principal authors of the

Document (all of its principal authors, if it has fewer than five), unless they release you from this requirement.

C. State on the Title page the name of the publisher of the Modified Version, as the publisher.

D. Preserve all the copyright notices of the Document.

- E. Add an appropriate copyright notice for your modifications adjacent to the other copyright notices.
- F. Include, immediately after the copyright notices, a license notice giving the public permission to use the Modified Version under the terms of this License, in the form shown in the Addendum below.
- G. Preserve in that license notice the full lists of Invariant Sections and required Cover Texts given in the Document's license notice.
- H. Include an unaltered copy of this License.
- I. Preserve the section Entitled "History", Preserve its Title, and add to it an item stating at least the title, year, new authors, and

publisher of the Modified Version as given on the Title Page. If there is no section Entitled "History" in the Document, create one stating the title, year, authors, and publisher of the Document as given on its Title Page, then add an item describing the Modified Version as stated in the previous sentence.
- J. Preserve the network location, if any, given in the Document for public access to a Transparent copy of the Document, and likewise the network locations given in the Document for previous versions it was based on. These may be placed in the "History" section. You may omit a network location for a work that was published at least four years before the Document itself, or if the original publisher of the version it refers to gives permission.
- K. For any section Entitled "Acknowledgements" or "Dedications", Preserve the Title of the section, and preserve in the section all

the substance and tone of each of the contributor acknowledgements and/or dedications given therein.
- L. Preserve all the Invariant Sections of the Document, unaltered in their text and in their titles. Section numbers

or the equivalent are not considered part of the section titles.
- M. Delete any section Entitled "Endorsements". Such a section may not be included in the Modified Version.
- N. Do not retitle any existing section to be Entitled "Endorsements" or to conflict in title with any Invariant Section.
- O. Preserve any Warranty Disclaimers.

If the Modified Version includes new front-matter sections or appendices that qualify as Secondary Sections and contain no material

copied from the Document, you may at your option designate some or all of these sections as invariant. To do this, add their titles to the list of Invariant Sections in the Modified Version's license notice. These titles must be distinct from any other section titles.

You may add a section Entitled "Endorsements", provided it contains nothing but endorsements of your Modified Version by various parties--for example, statements of peer review or that the text has been approved by an organization as the authoritative definition of a standard.

You may add a passage of up to five words as a Front-Cover Text, and a passage of up to 25 words as a Back-Cover Text, to the end of the list of Cover Texts in the Modified Version. Only one passage of Front-Cover Text and one of Back-Cover Text may be added by (or through arrangements made by) any one entity. If the Document already includes a cover text for the same cover, previously added by you or by arrangement made by the same entity you are acting on behalf of, you may not add another; but you may replace the old one, on explicit permission from the previous publisher that added the old one.

The author(s) and publisher(s) of the Document do not by this License give permission to use their names for publicity for or to assert or imply endorsement of any Modified Version.

5. COMBINING DOCUMENTS

You may combine the Document with other documents released under this License, under the terms defined in section 4 above for modified versions, provided that you include in the combination all of the Invariant Sections of all of the original documents, unmodified, and list them all as Invariant Sections of your combined work in its license notice, and that you preserve all their Warranty Disclaimers.

The combined work need only contain one copy of this License, and multiple identical Invariant Sections may be replaced with a single copy. If there are multiple Invariant Sections with the same name but different contents, make the title of each such section unique by adding at the end of it, in parentheses, the name of the original author or publisher of that section if known, or else a unique number. Make the same adjustment to the section titles in the list of Invariant Sections in the license notice of the combined work.

In the combination, you must combine any sections Entitled "History" in the various original documents, forming one section Entitled "History"; likewise combine any sections Entitled "Acknowledgements", and any sections Entitled "Dedications". You must delete all sections Entitled "Endorsements".

6. COLLECTIONS OF DOCUMENTS

You may make a collection consisting of the Document and other documents released under this License, and replace the individual copies of this License in the various documents with a single copy that is included in the collection, provided that you follow the rules of this License for verbatim copying of each of the documents in all other respects.

You may extract a single document from such a collection, and distribute it individually under this License, provided you insert a copy of this License into the extracted document, and follow this License in all other respects regarding verbatim copying of that document.

7. AGGREGATION WITH INDEPENDENT WORKS

A compilation of the Document or its derivatives with other separate and independent documents or works, in or on a volume of a storage or distribution medium, is called an "aggregate" if the copyright resulting from the compilation is not used to limit the legal rights of the compilation's users beyond what the individual works permit. When the Document is included in an aggregate, this License does not apply to the other works in the aggregate which are not themselves derivative works of the Document.

If the Cover Text requirement of section 3 is applicable to these copies of the Document, then if the Document is less than one half of the entire aggregate, the Document's Cover Texts may be placed on covers that bracket the Document within the aggregate, or the

electronic equivalent of covers if the Document is in electronic form. Otherwise they must appear on printed covers that bracket the whole aggregate.

8. TRANSLATION

Translation is considered a kind of modification, so you may distribute translations of the Document under the terms of section 4.

Replacing Invariant Sections with translations requires special permission from their copyright holders, but you may include

translations of some or all Invariant Sections in addition to the original versions of these Invariant Sections. You may include a

translation of this License, and all the license notices in the Document, and any Warranty Disclaimers, provided that you also include the original English version of this License and the original versions of those notices and disclaimers. In case of a disagreement between the translation and the original version of this License or a notice or disclaimer, the original version will prevail.

If a section in the Document is Entitled "Acknowledgements", "Dedications", or "History", the requirement (section 4) to Preserve

its Title (section 1) will typically require changing the actual title.

9. TERMINATION

You may not copy, modify, sublicense, or distribute the Document except as expressly provided for under this License. Any other attempt to copy, modify, sublicense or distribute the Document is void, and will automatically terminate your rights under this License. However, parties who have received copies, or rights, from you under this License will not have their licenses terminated so long as such parties remain in full compliance.

10. FUTURE REVISIONS OF THIS LICENSE

The Free Software Foundation may publish new, revised versions of the GNU Free Documentation License from time to time. Such new versions will be similar in spirit to the present version, but may differ in detail to address new problems or concerns. See <http://www.gnu.org/copyleft/>.

Each version of the License is given a distinguishing version number. If the Document specifies that a particular numbered version of this License "or any later version" applies to it, you have the option of following the terms and conditions either of that specified version or of any later version that has been published (not as a draft) by the Free Software Foundation. If the Document does not specify a version number of this License, you may choose any version ever published (not as a draft) by the Free Software Foundation.

ADDENDUM: How to use this License for your documents

To use this License in a document you have written, include a copy of the License in the document and put the following copyright and license notices just after the title page:

Copyright (c) YEAR YOUR NAME.

Permission is granted to copy, distribute and/or modify this document under the terms of the GNU Free Documentation License, Version 1.2 or any later version published by the Free Software Foundation; with no Invariant Sections, no Front-Cover Texts, and no Back-Cover Texts. A copy of the license is included in the section entitled "GNU

Free Documentation License".

If you have Invariant Sections, Front-Cover Texts and Back-Cover Texts, replace the "with...Texts." line with this:

with the Invariant Sections being LIST THEIR TITLES, with the Front-Cover Texts being LIST, and with the Back-Cover Texts being LIST.

If you have Invariant Sections without Cover Texts, or some other combination of the three, merge those two alternatives to suit the

situation. If your document contains nontrivial examples of program code, we recommend releasing these examples in parallel under your choice of free software license, such as the GNU General Public License, to permit their use in free software.

This Product includes Encode-Detect software under MPL 1.1 license

MOZILLA PUBLIC LICENSE

Version 1.1

1. Definitions.

1.0.1. "Commercial Use" means distribution or otherwise making the Covered Code available to a third party.

1.1. "Contributor" means each entity that creates or contributes to the creation of Modifications.

1.2. "Contributor Version" means the combination of the Original Code, prior Modifications used by a Contributor, and the Modifications made by that particular Contributor.

1.3. "Covered Code" means the Original Code or Modifications or the combination of the Original Code and Modifications, in each case including portions thereof.

1.4. "Electronic Distribution Mechanism" means a mechanism generally accepted in the software development community for the electronic transfer of data.

1.5. "Executable" means Covered Code in any form other than Source Code.

1.6. "Initial Developer" means the individual or entity identified as the Initial Developer in the Source Code notice required by Exhibit A.

1.7. "Larger Work" means a work which combines Covered Code or portions thereof with code not governed by the terms of this License.

1.8. "License" means this document.

1.8.1. "Licensable" means having the right to grant, to the maximum extent possible, whether at the time of the initial grant or subsequently acquired, any and all of the rights conveyed herein.

1.9. "Modifications" means any addition to or deletion from the substance or structure of either the Original Code or any previous Modifications. When Covered Code is released as a series of files, a Modification is:

A. Any addition to or deletion from the contents of a file containing Original Code or previous Modifications.

B. Any new file that contains any part of the Original Code or previous Modifications.

1.10. "Original Code" means Source Code of computer software code which is described in the Source Code notice required by Exhibit A as Original Code, and which, at the time of its release under this License is not already Covered Code governed by this License.

1.10.1. "Patent Claims" means any patent claim(s), now owned or hereafter acquired, including without limitation, method, process, and apparatus claims, in any patent Licensable by grantor.

1.11. "Source Code" means the preferred form of the Covered Code for making modifications to it, including all modules it contains, plus any associated interface definition files, scripts used to control compilation and installation of an Executable, or source code differential comparisons against either the Original Code or another well known, available Covered Code of the Contributor's choice. The Source Code can be in a compressed or archival form, provided the appropriate decompression or de-archiving software is widely available for no charge.

1.12. "You" (or "Your") means an individual or a legal entity exercising rights under, and complying with all of the terms of, this License or a future version of this License issued under Section 6.1.

For legal entities, "You" includes any entity which controls, is controlled by, or is under common control with You. For purposes of this definition, "control" means (a) the power, direct or indirect, to cause the direction or management of such entity, whether by contract or otherwise, or (b) ownership of more than fifty percent (50%) of the outstanding shares or beneficial ownership of such entity.

2. Source Code License.

2.1. The Initial Developer Grant.

The Initial Developer hereby grants You a world-wide, royalty-free, non-exclusive license, subject to third party intellectual property claims:

(a) under intellectual property rights (other than patent or trademark) Licensable by Initial Developer to use, reproduce, modify, display, perform, sublicense and distribute the Original Code (or portions thereof) with or without Modifications, and/or as part of a Larger Work; and

(b) under Patents Claims infringed by the making, using or selling of Original Code, to make, have made, use, practice, sell, and offer for sale, and/or otherwise dispose of the Original Code (or portions thereof).

(c) the licenses granted in this Section 2.1(a) and (b) are effective on the date Initial Developer first distributes Original Code under the terms of this License.

(d) Notwithstanding Section 2.1(b) above, no patent license is granted: 1) for code that You delete from the Original Code; 2) separate from the Original Code; or 3) for infringements caused by: i) the modification of the Original Code or ii) the combination of the Original Code with other software or devices.

2.2. Contributor Grant.

Subject to third party intellectual property claims, each Contributor hereby grants You a world-wide, royalty-free, non-exclusive license

(a) under intellectual property rights (other than patent or trademark) Licensable by Contributor, to use, reproduce, modify, display, perform, sublicense and distribute the Modifications created by such Contributor (or portions thereof) either on an unmodified basis, with other Modifications, as Covered Code and/or as part of a Larger Work; and

(b) under Patent Claims infringed by the making, using, or selling of Modifications made by that Contributor either alone and/or in combination with its Contributor Version (or portions of such combination), to make, use, sell, offer for sale, have made, and/or otherwise dispose of: 1) Modifications made by that Contributor (or portions thereof); and 2) the combination of Modifications made by that Contributor with its Contributor Version (or portions of such combination).

(c) the licenses granted in Sections 2.2(a) and 2.2(b) are

effective on the date Contributor first makes Commercial Use of the Covered Code.

(d) Notwithstanding Section 2.2(b) above, no patent license is granted: 1) for any code that Contributor has deleted from the Contributor Version; 2) separate from the Contributor Version; 3) for infringements caused by: i) third party modifications of Contributor Version or ii) the combination of Modifications made by that Contributor with other software (except as part of the Contributor Version) or other devices; or 4) under Patent Claims infringed by Covered Code in the absence of Modifications made by that Contributor.

3. Distribution Obligations.

3.1. Application of License.

The Modifications which You create or to which You contribute are governed by the terms of this License, including without limitation Section 2.2. The Source Code version of Covered Code may be distributed only under the terms of this License or a future version of this License released under Section 6.1, and You must include a copy of this License with every copy of the Source Code You distribute. You may not offer or impose any terms on any Source Code version that alters or restricts the applicable version of this License or the recipients' rights hereunder. However, You may include an additional document offering the additional rights described in Section 3.5.

3.2. Availability of Source Code.

Any Modification which You create or to which You contribute must be made available in Source Code form under the terms of this License either on the same media as an Executable version or via an accepted Electronic Distribution Mechanism to anyone to whom you made an Executable version available; and if made available via Electronic Distribution Mechanism, must remain available for at least twelve (12) months after the date it initially became available, or at least six (6) months after a subsequent version of that particular Modification has been made available to such recipients. You are responsible for ensuring that the Source Code version remains available even if the Electronic Distribution Mechanism is maintained by a third party.

3.3. Description of Modifications.

You must cause all Covered Code to which You contribute to contain a file documenting the changes You made to create that Covered Code and the date of any change. You must include a prominent statement that the Modification is derived, directly or indirectly, from Original Code provided by the Initial Developer and including the name of the Initial Developer in (a) the Source Code, and (b) in any notice in an Executable version or related documentation in which You describe the origin or ownership of the Covered Code.

3.4. Intellectual Property Matters

(a) Third Party Claims.

If Contributor has knowledge that a license under a third party's intellectual property rights is required to exercise the rights granted by such Contributor under Sections 2.1 or 2.2,

Contributor must include a text file with the Source Code distribution titled "LEGAL" which describes the claim and the party making the claim in sufficient detail that a recipient will know whom to contact. If Contributor obtains such knowledge after the Modification is made available as described in Section 3.2, Contributor shall promptly modify the LEGAL file in all copies Contributor makes available thereafter and shall take other steps (such as notifying appropriate mailing lists or newsgroups) reasonably calculated to inform those who received the Covered Code that new knowledge has been obtained.

(b) Contributor APIs.

If Contributor's Modifications include an application programming interface and Contributor has knowledge of patent licenses which are reasonably necessary to implement that API, Contributor must also include this information in the LEGAL file.

(c) Representations.

Contributor represents that, except as disclosed pursuant to Section 3.4(a) above, Contributor believes that Contributor's Modifications are Contributor's original creation(s) and/or Contributor has sufficient rights to grant the rights conveyed by this License.

3.5. Required Notices.

You must duplicate the notice in Exhibit A in each file of the Source Code. If it is not possible to put such notice in a particular Source Code file due to its structure, then You must include such notice in a

location (such as a relevant directory) where a user would be likely to look for such a notice. If You created one or more Modification(s) You may add your name as a Contributor to the notice described in Exhibit A. You must also duplicate this License in any documentation for the Source Code where You describe recipients' rights or ownership rights relating to Covered Code. You may choose to offer, and to charge a fee for, warranty, support, indemnity or liability obligations to one or more recipients of Covered Code. However, You may do so only on Your own behalf, and not on behalf of the Initial Developer or any Contributor. You must make it absolutely clear than any such warranty, support, indemnity or liability obligation is offered by You alone, and You hereby agree to indemnify the Initial Developer and every Contributor for any liability incurred by the Initial Developer or such Contributor as a result of warranty, support, indemnity or liability terms You offer.

3.6. Distribution of Executable Versions.

You may distribute Covered Code in Executable form only if the requirements of Section 3.1-3.5 have been met for that Covered Code, and if You include a notice stating that the Source Code version of the Covered Code is available under the terms of this License, including a description of how and where You have fulfilled the obligations of Section 3.2. The notice must be conspicuously included in any notice in an Executable version, related documentation or collateral in which You describe recipients' rights relating to the Covered Code. You may distribute the Executable version of Covered Code or ownership rights under a license of Your choice, which may contain terms different from this License, provided that You are in

compliance with the terms of this License and that the license for the Executable version does not attempt to limit or alter the recipient's rights in the Source Code version from the rights set forth in this License. If You distribute the Executable version under a different license You must make it absolutely clear that any terms which differ from this License are offered by You alone, not by the Initial Developer or any Contributor. You hereby agree to indemnify the Initial Developer and every Contributor for any liability incurred by the Initial Developer or such Contributor as a result of any such terms You offer.

3.7. Larger Works.

You may create a Larger Work by combining Covered Code with other code not governed by the terms of this License and distribute the Larger Work as a single product. In such a case, You must make sure the requirements of this License are fulfilled for the Covered Code.

4. Inability to Comply Due to Statute or Regulation.

If it is impossible for You to comply with any of the terms of this License with respect to some or all of the Covered Code due to statute, judicial order, or regulation then You must: (a) comply with the terms of this License to the maximum extent possible; and (b) describe the limitations and the code they affect. Such description must be included in the LEGAL file described in Section 3.4 and must be included with all distributions of the Source Code. Except to the extent prohibited by statute or regulation, such description must be sufficiently detailed for a recipient of ordinary skill to be able to

understand it.

5. Application of this License.

This License applies to code to which the Initial Developer has attached the notice in Exhibit A and to related Covered Code.

6. Versions of the License.

6.1. New Versions.

Netscape Communications Corporation ("Netscape") may publish revised and/or new versions of the License from time to time. Each version will be given a distinguishing version number.

6.2. Effect of New Versions.

Once Covered Code has been published under a particular version of the License, You may always continue to use it under the terms of that version. You may also choose to use such Covered Code under the terms of any subsequent version of the License published by Netscape. No one other than Netscape has the right to modify the terms applicable to Covered Code created under this License.

6.3. Derivative Works.

If You create or use a modified version of this License (which you may only do in order to apply it to code which is not already Covered Code governed by this License), You must (a) rename Your license so that the phrases "Mozilla", "MOZILLAPL", "MOZPL", "Netscape", "MPL", "NPL" or any confusingly similar phrase do not appear in your

license (except to note that your license differs from this License) and (b) otherwise make it clear that Your version of the license contains terms which differ from the Mozilla Public License and Netscape Public License. (Filling in the name of the Initial Developer, Original Code or Contributor in the notice described in Exhibit A shall not of themselves be deemed to be modifications of this License.)

7. DISCLAIMER OF WARRANTY.

COVERED CODE IS PROVIDED UNDER THIS LICENSE ON AN "AS IS" BASIS, WITHOUT WARRANTY OF ANY KIND, EITHER EXPRESSED OR IMPLIED, INCLUDING, WITHOUT LIMITATION, WARRANTIES THAT THE COVERED CODE IS FREE OF DEFECTS, MERCHANTABILITY, FIT FOR A PARTICULAR PURPOSE OR NON-INFRINGEMENT. THE ENTIRE RISK AS TO THE QUALITY AND PERFORMANCE OF THE COVERED CODE IS WITH YOU. SHOULD ANY COVERED CODE PROVE DEFECTIVE IN ANY RESPECT, YOU (NOT THE INITIAL DEVELOPER OR ANY OTHER CONTRIBUTOR) ASSUME THE COST OF ANY NECESSARY SERVICING, REPAIR OR CORRECTION. THIS DISCLAIMER OF WARRANTY CONSTITUTES AN ESSENTIAL PART OF THIS LICENSE. NO USE OF ANY COVERED CODE IS AUTHORIZED HEREUNDER EXCEPT UNDER THIS DISCLAIMER.

8. TERMINATION.

8.1. This License and the rights granted hereunder will terminate automatically if You fail to comply with terms herein and fail to cure such breach within 30 days of becoming aware of the breach. All sublicenses to the Covered Code which are properly granted shall survive any termination of this License. Provisions which, by their

nature, must remain in effect beyond the termination of this License shall survive.

8.2. If You initiate litigation by asserting a patent infringement claim (excluding declaratory judgment actions) against Initial Developer or a Contributor (the Initial Developer or Contributor against whom You file such action is referred to as "Participant") alleging that:

(a) such Participant's Contributor Version directly or indirectly infringes any patent, then any and all rights granted by such Participant to You under Sections 2.1 and/or 2.2 of this License shall, upon 60 days notice from Participant terminate prospectively, unless if within 60 days after receipt of notice You either: (i) agree in writing to pay Participant a mutually agreeable reasonable royalty for Your past and future use of Modifications made by such Participant, or (ii) withdraw Your litigation claim with respect to the Contributor Version against such Participant. If within 60 days of notice, a reasonable royalty and payment arrangement are not mutually agreed upon in writing by the parties or the litigation claim is not withdrawn, the rights granted by Participant to You under Sections 2.1 and/or 2.2 automatically terminate at the expiration of the 60 day notice period specified above.

(b) any software, hardware, or device, other than such Participant's Contributor Version, directly or indirectly infringes any patent, then any rights granted to You by such Participant under Sections 2.1(b) and 2.2(b) are revoked effective as of the date You first made, used, sold, distributed, or had made, Modifications made by that

Participant.

8.3. If You assert a patent infringement claim against Participant alleging that such Participant's Contributor Version directly or indirectly infringes any patent where such claim is resolved (such as by license or settlement) prior to the initiation of patent infringement litigation, then the reasonable value of the licenses granted by such Participant under Sections 2.1 or 2.2 shall be taken into account in determining the amount or value of any payment or license.

8.4. In the event of termination under Sections 8.1 or 8.2 above, all end user license agreements (excluding distributors and resellers) which have been validly granted by You or any distributor hereunder prior to termination shall survive termination.

9. LIMITATION OF LIABILITY.

UNDER NO CIRCUMSTANCES AND UNDER NO LEGAL THEORY, WHETHER TORT (INCLUDING NEGLIGENCE), CONTRACT, OR OTHERWISE, SHALL YOU, THE INITIAL DEVELOPER, ANY OTHER CONTRIBUTOR, OR ANY DISTRIBUTOR OF COVERED CODE, OR ANY SUPPLIER OF ANY OF SUCH PARTIES, BE LIABLE TO ANY PERSON FOR ANY INDIRECT, SPECIAL, INCIDENTAL, OR CONSEQUENTIAL DAMAGES OF ANY CHARACTER INCLUDING, WITHOUT LIMITATION, DAMAGES FOR LOSS OF GOODWILL, WORK STOPPAGE, COMPUTER FAILURE OR MALFUNCTION, OR ANY AND ALL OTHER COMMERCIAL DAMAGES OR LOSSES, EVEN IF SUCH PARTY SHALL HAVE BEEN INFORMED OF THE POSSIBILITY OF SUCH DAMAGES. THIS LIMITATION OF LIABILITY SHALL NOT APPLY TO LIABILITY FOR DEATH OR PERSONAL INJURY

RESULTING FROM SUCH PARTY'S NEGLIGENCE TO THE EXTENT APPLICABLE LAW PROHIBITS SUCH LIMITATION. SOME JURISDICTIONS DO NOT ALLOW THE EXCLUSION OR LIMITATION OF INCIDENTAL OR CONSEQUENTIAL DAMAGES, SO THIS EXCLUSION AND LIMITATION MAY NOT APPLY TO YOU.

10. U.S. GOVERNMENT END USERS.

The Covered Code is a "commercial item," as that term is defined in 48 C.F.R. 2.101 (Oct. 1995), consisting of "commercial computer software" and "commercial computer software documentation," as such terms are used in 48 C.F.R. 12.212 (Sept. 1995). Consistent with 48 C.F.R. 12.212 and 48 C.F.R. 227.7202-1 through 227.7202-4 (June 1995), all U.S. Government End Users acquire Covered Code with only those rights set forth herein.

11. MISCELLANEOUS.

This License represents the complete agreement concerning subject matter hereof. If any provision of this License is held to be unenforceable, such provision shall be reformed only to the extent necessary to make it enforceable. This License shall be governed by California law provisions (except to the extent applicable law, if any, provides otherwise), excluding its conflict-of-law provisions. With respect to disputes in which at least one party is a citizen of, or an entity chartered or registered to do business in the United States of America, any litigation relating to this License shall be subject to the jurisdiction of the Federal Courts of the Northern District of California, with venue lying in Santa Clara County,

California, with the losing party responsible for costs, including without limitation, court costs and reasonable attorneys' fees and expenses. The application of the United Nations Convention on Contracts for the International Sale of Goods is expressly excluded. Any law or regulation which provides that the language of a contract shall be construed against the drafter shall not apply to this License.

12. RESPONSIBILITY FOR CLAIMS.

As between Initial Developer and the Contributors, each party is responsible for claims and damages arising, directly or indirectly, out of its utilization of rights under this License and You agree to work with Initial Developer and Contributors to distribute such responsibility on an equitable basis. Nothing herein is intended or shall be deemed to constitute any admission of liability.

13. MULTIPLE-LICENSED CODE.

Initial Developer may designate portions of the Covered Code as "Multiple-Licensed". "Multiple-Licensed" means that the Initial Developer permits you to utilize portions of the Covered Code under Your choice of the NPL or the alternative licenses, if any, specified by the Initial Developer in the file described in Exhibit A.

EXHIBIT A -Mozilla Public License.

`` The contents of this file are subject to the Mozilla Public License

Version 1.1 (the "License"); you may not use this file except in compliance with the License. You may obtain a copy of the License at <http://www.mozilla.org/MPL/>

Software distributed under the License is distributed on an "AS IS" basis, WITHOUT WARRANTY OF ANY KIND, either express or implied. See the License for the specific language governing rights and limitations under the License.

The Original Code is _____.

The Initial Developer of the Original Code is _____.

Portions created by _____ are Copyright (C) _____
_____. All Rights Reserved.

Contributor(s): _____.

Alternatively, the contents of this file may be used under the terms of the _____ license (the "[_____] License"), in which case the provisions of [_____] License are applicable instead of those above. If you wish to allow use of your version of this file only under the terms of the [_____] License and not to allow others to use your version of this file under the MPL, indicate your decision by deleting the provisions above and replace them with the notice and other provisions required by the [_____] License. If you do not delete the provisions above, a recipient may use your version of this file under either the MPL or the [_____] License."

[NOTE: The text of this Exhibit A may differ slightly from the text of the notices in the Source Code files of the Original Code. You should use the text of this Exhibit A rather than the text found in the Original Code Source Code for Your Modifications.]

This Product includes DBD-mysql software under below license

Copyright (c) 2003 Rudolf Lippan

Copyright (c) 1997-2003 Jochen Wiedmann

You may distribute under the terms of either the GNU General Public License or the Artistic License, as specified in the Perl README file.

This Product includes sg3_utils software under below license

Upstream Authors: Douglas Gilbert <dgilbert at interlog dot com> ,

Bruce Allen <ballen at gravity dot phys dot uwm dot edu> ,

Peter Allworth <linsol at zeta dot org dot au> ,

James Bottomley <jejb at parisc-linux dot org> ,

Lars Marowsky-Bree <lmb at suse dot de> ,

Kurt Garloff <garloff at suse dot de> ,

Grant Grundler <grundler at parisc-linux dot org> ,

Christophe Varoqui <christophe dot varoqui at free dot fr> ,

Michael Weller <eowmob at exp-math dot uni-essen dot de> ,

Eric Youngdale <eric at andante dot org>

Copyright:

This software is copyright(c) 1994-2007 by the authors

You are free to distribute this software under the terms of the GNU General Public License.

On Debian systems, the complete text of the GNU General Public License can be found in `/usr/share/common-licenses/GPL` file.

many parts of this package are covered by the BSD license.

These include central error processing code (`sg_lib.[hc]`), common command code (`sg_cmds_basic.[hc]` and `sg_cmds_extra.[hc]`) and later utilities. They are Copyright: Douglas Gilbert.

The author's intention is that the BSD licensed code can be used freely by others. On Debian systems, the complete text of the BSD License can be found in ``/usr/share/common-licenses/BSD'`.

This Product includes DBI software under below license

The DBI module is Copyright (c) 1994-2008 Tim Bunce. Ireland.
All rights reserved.

You may distribute under the terms of either the GNU General Public License or the Artistic License, as specified in the Perl README file.

This Product includes flac software under below license

This is the Win32 binary release for the FLAC project.

All programs and plugins are released under the GPL (see `COPYING.GPL`) except the Winamp 2 plugin which is LGPL (see `COPYING.LGPL`).

The documentation is released under the FDL (see COPYING.FDL).

This Product includes boost software under below license

BOOST SOFTWARE LICENSE

- oLicense text

- oIntroduction

- oHistory

- oRationale

- oFAQ

- oTransition

- oAcknowledgements

INTRODUCTION

The Boost Software License specifies the terms and conditions of use for those Boost libraries that it covers.

Currently, some Boost libraries have their own licenses. The hope is that eventually all Boost libraries will be covered by the Boost Software License. In the meantime, all libraries comply with the Boost License requirements.

HISTORY

As Boost grew, it became unmanageable for each Boost file to have its own license. Users complained that each license needed to be reviewed, and that reviews were difficult or impossible if Boost libraries contained many different licenses. Boost moderators and maintainers spent excessive time dealing with license issues. Boost developers often copied existing licenses without actually knowing if the license wording met legal needs.

To clarify these licensing issues, the Boost moderators asked for help from the Berkman Center for Internet & Society at Harvard Law School, Cambridge, Massachusetts, USA. It was requested that a single Boost license be developed that met the traditional requirements that Boost licenses, particularly:

- oMust be simple to read and understand.

- oMust grant permission without fee to copy, use and modify the software for any use (commercial and non-commercial).

- oMust require that the license appear with all copies [including redistributions] of the software source code.

oMust not require that the license appear with executables or other binary uses of the library.

oMust not require that the source code be available for execution or other binary uses of the library.

Additionally, other common open source licenses were studied to see what additional issues were being treated, and additions representing good legal practice were also requested. The result is the Boost Software License:

Boost Software License - Version 1.0 - August 17th, 2003

Permission is hereby granted, free of charge, to any person or organization obtaining a copy of the software and accompanying documentation covered by this license (the "Software") to use, reproduce, display, distribute, execute, and transmit the Software, and to prepare derivative works of the Software, and to permit third-parties to whom the Software is furnished to do so, all subject to the following:

The copyright notices in the Software and this entire statement, including the above license grant, this restriction and the following disclaimer, must be included in all copies of the Software, in whole or in part, and all derivative works of the Software, unless such copies or derivative works are solely in the form of machine-executable object code generated by a source language processor.

THE SOFTWARE IS PROVIDED "AS IS", WITHOUT WARRANTY OF ANY KIND, EXPRESS OR IMPLIED, INCLUDING BUT NOT LIMITED TO THE WARRANTIES OF MERCHANTABILITY, FITNESS FOR A PARTICULAR PURPOSE, TITLE AND NON-INFRINGEMENT. IN NO EVENT SHALL THE COPYRIGHT HOLDERS OR ANYONE DISTRIBUTING THE SOFTWARE BE LIABLE FOR ANY DAMAGES OR OTHER LIABILITY, WHETHER IN CONTRACT, TORT OR OTHERWISE, ARISING FROM, OUT OF OR IN CONNECTION WITH THE SOFTWARE OR THE USE OR OTHER DEALINGS IN THE SOFTWARE.

RATIONALE

The following rationale was provided by Devin Smith, the lawyer who wrote the Boost Software License. It has been edited slightly for brevity. Editorial additions are shown in square brackets.

BENEFIT OF COMMON SOFTWARE LICENSE

If one of Boost's goals is to ease use and adoption of the various libraries made available by Boost, it does make sense to try to standardize the licenses under which the libraries are made available to users. (I make some recommendations about a possible short-form license below.)

[Standardizing the license will not] necessarily address the issue of satisfying corporate licensees. Each corporation will have its own concerns, based on their own experiences with software licensing and distribution and, if they're careful, will want to carefully review each license, even if they've been told that they're all standard. I would expect that, unless we're remarkably brilliant (or lucky) in drafting the standard Boost license, the standard license won't satisfy the legal departments of all corporations. I imagine that some will, for instance, absolutely insist that licensors provide a warranty of title and provide indemnification for third-party intellectual property infringement claims. Others may want functional warranties. (If I were advising the corporations, I would point out that they're not paying anything for the code and getting such warranties from individual programmers, who probably do not have deep pockets, is not that valuable anyway, but other lawyers may disagree.)

But this can be addressed, not by trying to craft the perfect standard license, but by informing the corporations that they can, if they don't like the standard license, approach the authors to negotiate a different, perhaps even paid, license.

One other benefit of adopting a standard license is to help ensure that the license accomplishes, from a legal perspective, what the authors intend. For instance, many of the [original] licenses for the libraries available on boost.org do not disclaim the warranty of title, meaning that the authors could, arguably, be sued by a user if the code infringes the rights of a third party and the user is sued by that third party. I think the authors probably want to disclaim this kind of liability.

SHORT-FORM LICENSE

Without in anyway detracting from the draft license that's been circulated [to Boost moderators], I'd like to propose an alternative "short-form" license that Boost could have the library authors adopt. David [Abrahams] has expressed a desire to keep things as simple as possible, and to try to move away from past practice as little as possible, and this is my attempt at a draft.

This license, which is very similar to the BSD license and the MIT license, should satisfy the Open Source Initiative's Open Source Definition: (i) the license permits free redistribution, (ii) the distributed code includes source code, (iii) the license permits the creation of derivative works, (iv) the license does not discriminate against persons or groups, (v) the license does not discriminate against fields of endeavor, (vi) the rights apply to all to whom the program is redistributed, (vii) the license is not specific to a product, and (viii) the license is technologically neutral (i.e., it does not [require] an explicit gesture of assent in order to establish a contract between licensor and licensee).

This license grants all rights under the owner's copyrights (as well as an implied patent license), disclaims all liability for use of the code (including intellectual property infringement liability), and requires that all subsequent copies of the code [except machine-executable object code], including partial copies and derivative works, include the license.

FAQ

How should Boost programmers apply the license to source and header files? Add a comment based on the following template, substituting appropriate text for the italicized portion:

```
//      Copyright Joe Coder 2004 - 2006.  
  
// Distributed under the Boost Software License, Version 1.0.  
  
// (See accompanying file LICENSE_1_0.txt or copy at  
  
//      http://www.boost.org/LICENSE\_1\_0.txt)
```

Please leave an empty line before and after the above comment block. It is fine if the copyright and license messages are not on different lines; in no case there should be other intervening text. Do not include "All rights reserved" anywhere.

Other ways of licensing source files have been considered, but some of them turned out to unintentionally nullify legal elements of the license. Having fixed language for referring to the license helps corporate legal departments evaluate the boost distribution. Creativity in license reference language is strongly discouraged, but judicious changes in the use of whitespace are fine.

How should the license be applied to documentation files, instead? Very similarly to the way it is applied to source files: the user should see the very same text indicated in the template above, with the only difference that both the local and the web copy of LICENSE_1_0.txt should be linked to. Refer to the HTML source code of this page in case of doubt.

Note that the location of the local LICENSE_1_0.txt needs to be indicated relatively to the position of your documentation file (./LICENSE_1_0.txt, ../../LICENSE_1_0.txt etc.)

How is the Boost license different from the GNU General Public License (GPL)? The Boost license permits the creation of derivative works for commercial or non-commercial use with no legal requirement to release your source code. Other differences include Boost not requiring reproduction of copyright messages for object code redistribution, and the fact that the Boost license is not "viral": if you distribute your own code along with some Boost code, the Boost license applies only to the Boost code (and modified versions thereof); you are free to license your own code under any terms you like. The GPL is also much longer, and thus may be harder to understand.

Why the phrase "machine-executable object code generated by a source language processor"? To distinguish cases where we do not require reproduction of the copyrights and license, such as object libraries, shared libraries, and final program executables, from cases where reproduction is still required, such as distribution of self-extracting archives of source code or precompiled header files. More detailed wording was rejected as not being legally necessary, and reducing readability.

Why is the "disclaimer" paragraph of the license entirely in uppercase? Capitalization of these particular provisions is a US legal mandate for consumer protection. (Diane Cabell)

Does the copyright and license cover interfaces too? The conceptual interface to a library isn't covered. The particular representation expressed in the header is covered, as is the documentation, examples, test programs, and all the other material that goes with the library. A different implementation is free to use the same logical interface, however. Interface issues have been fought out in court several times; ask a lawyer for details.

Why doesn't the license prohibit the copyright holder from patenting the covered software? No one who distributes their code under the terms of this license could turn around and sue a user for patent infringement. (Devin Smith)

Boost's lawyers were well aware of patent provisions in licenses like the GPL and CPL, and would have included such provisions in the Boost license if they were believed to be legally useful.

Why doesn't the copyright message say "All rights reserved"? Devin Smith says "I don't think it belongs in the copyright notice for anything (software, electronic documentation, etc.) that is being licensed. It belongs in books that are sold where, in fact, all rights (e.g., to reproduce the book, etc.) are being reserved in the publisher or author. I think it shouldn't be in the BSD license."

Do I have to copyright/license trivial files? Even a test file that just contains an empty main() should have a copyright. Files without copyrights make corporate lawyers nervous, and that's a barrier to adoption. The more of Boost is uniformly copyrighted and licensed, the less problem people will have with mounting a Boost release CD on a corporate server.

Can I use the Boost license for my own projects outside Boost? Sure; there are no restrictions on the use of the license itself.

Is the Boost license "Open Source"? Yes. The Open Source Initiative certified the Boost Software License 1.0 in early 2008.

TRANSITION

To ease the transition of the code base towards the new common license, several people decided to give a blanket permission for all their contributions to use the new license. This hopefully helps maintainers to switch to the new license once the list contains enough names without asking over and over again for each change. Please consider adding your name to the list.

ACKNOWLEDGEMENTS

Dave Abrahams led the Boost effort to develop better licensing. The legal team was led by Diane Cabell, Director, Clinical Programs, Berkman Center for Internet & Society, Harvard Law School. Devin Smith, attorney, Nixon Peabody LLP, wrote the Boost License. Eva Chan, Harvard Law School, contributed analysis of Boost issues and drafts of various legal documents. Boost members reviewed drafts of the license. Beman Dawes wrote this web page.

Revised \$Date: 2009-06-07 07:14:52 -0400 (Sun, 07 Jun 2009) \$

Copyright Beman Dawes, Daniel Frey, David Abrahams, 2003-2004.

Copyright Rene Rivera 2004-2005.

Distributed under the Boost Software License, Version 1.0.

This Product includes curl software under below license

COPYRIGHT AND PERMISSION NOTICE

Copyright (c) 1996 - 2009, Daniel Stenberg, <daniel@haxx.se>.

All rights reserved.

Permission to use, copy, modify, and distribute this software for any purpose with or without fee is hereby granted, provided that the above copyright notice and this permission notice appear in all copies.

THE SOFTWARE IS PROVIDED "AS IS", WITHOUT WARRANTY OF ANY KIND, EXPRESS OR IMPLIED, INCLUDING BUT NOT LIMITED TO THE WARRANTIES OF MERCHANTABILITY, FITNESS FOR A PARTICULAR PURPOSE AND NONINFRINGEMENT OF THIRD PARTY RIGHTS. IN NO EVENT SHALL THE AUTHORS OR COPYRIGHT HOLDERS BE LIABLE FOR ANY CLAIM, DAMAGES OR OTHER LIABILITY, WHETHER IN AN ACTION OF CONTRACT, TORT OR OTHERWISE, ARISING FROM, OUT OF OR IN CONNECTION WITH THE SOFTWARE OR THE USE OR OTHER DEALINGS IN THE SOFTWARE.

Except as contained in this notice, the name of a copyright holder shall not be used in advertising or otherwise to promote the sale, use or other dealings in this Software without prior written authorization of the copyright holder.

License Issues

Curl and libcurl are released under a MIT/X derivate license. The license is

very liberal and should not impose a problem for your project. This section is just a brief summary for the cases we get the most questions. (Parts of this section was much enhanced by Bjorn Reese.)

We are not lawyers and this is not legal advice. You should probably consult one if you want true and accurate legal insights without our prejudice.

6.1 I have a GPL program, can I use the libcurl library?

Yes!

Since libcurl may be distributed under the MIT/X derivate license, it can be used together with GPL in any software.

6.2 I have a closed-source program, can I use the libcurl library?

Yes!

libcurl does not put any restrictions on the program that uses the library.

6.3 I have a BSD licensed program, can I use the libcurl library?

Yes!

libcurl does not put any restrictions on the program that uses the library.

6.4 I have a program that uses LGPL libraries, can I use libcurl?

Yes!

The LGPL license doesn't clash with other licenses.

6.5 Can I modify curl/libcurl for my program and keep the changes secret?

Yes!

The MIT/X derivate license practically allows you to do almost anything with the sources, on the condition that the copyright texts in the sources are

left intact.

6.6 Can you please change the curl/libcurl license to XXXX?

No.

We have carefully picked this license after years of development and discussions and a large amount of people have contributed with source code knowing that this is the license we use. This license puts the restrictions we want on curl/libcurl and it does not spread to other programs or libraries that use it. It should be possible for everyone to use libcurl or curl in their projects, no matter what license they already have in use.

6.7 What are my obligations when using libcurl in my commercial apps?

Next to none. All you need to adhere to is the MIT-style license (stated in the COPYING file) which basically says you have to include the copyright notice in "all copies" and that you may not use the copyright holder's name when promoting your software.

You do not have to release any of your source code.

You do not have to reveal or make public any changes to the libcurl source code.

You do not have to reveal or make public that you are using libcurl within your app.

As can be seen here: <http://curl.haxx.se/docs/companies.html> and elsewhere, more and more companies are discovering the power of libcurl and take advantage of it even in commercial environments.

This Product includes httpd software under below license

Apache HTTP Server

Copyright 2008 The Apache Software Foundation.

This product includes software developed at

The Apache Software Foundation (<http://www.apache.org/>).

Portions of this software were developed at the National Center for Supercomputing Applications (NCSA) at the University of Illinois at Urbana-Champaign.

This software contains code derived from the RSA Data Security Inc. MD5 Message-Digest Algorithm, including various modifications by Spyglass Inc., Carnegie Mellon University, and Bell Communications Research, Inc (Bellcore).

Regular expression support is provided by the PCRE library package, which is open source software, written by Philip Hazel, and copyright by the University of Cambridge, England. The original software is available from

<ftp://ftp.csx.cam.ac.uk/pub/software/programming/pcre/>

Apache License

Version 2.0, January 2004

<http://www.apache.org/licenses/>

TERMS AND CONDITIONS FOR USE, REPRODUCTION, AND DISTRIBUTION

1. Definitions.

"License" shall mean the terms and conditions for use, reproduction, and distribution as defined by Sections 1 through 9 of this document.

"Licensor" shall mean the copyright owner or entity authorized by the copyright owner that is granting the License.

"Legal Entity" shall mean the union of the acting entity and all other entities that control, are controlled by, or are under common control with that entity. For the purposes of this definition, "control" means (i) the power, direct or indirect, to cause the direction or management of such entity, whether by contract or otherwise, or (ii) ownership of fifty percent (50%) or more of the outstanding shares, or (iii) beneficial ownership of such entity.

"You" (or "Your") shall mean an individual or Legal Entity exercising permissions granted by this License.

"Source" form shall mean the preferred form for making modifications, including but not limited to software source code, documentation source, and configuration files.

"Object" form shall mean any form resulting from mechanical transformation or translation of a Source form, including but not limited to compiled object code, generated documentation,

and conversions to other media types.

"Work" shall mean the work of authorship, whether in Source or Object form, made available under the License, as indicated by a copyright notice that is included in or attached to the work (an example is provided in the Appendix below).

"Derivative Works" shall mean any work, whether in Source or Object form, that is based on (or derived from) the Work and for which the editorial revisions, annotations, elaborations, or other modifications represent, as a whole, an original work of authorship. For the purposes of this License, Derivative Works shall not include works that remain separable from, or merely link (or bind by name) to the interfaces of, the Work and Derivative Works thereof.

"Contribution" shall mean any work of authorship, including the original version of the Work and any modifications or additions to that Work or Derivative Works thereof, that is intentionally submitted to Licensor for inclusion in the Work by the copyright owner or by an individual or Legal Entity authorized to submit on behalf of the copyright owner. For the purposes of this definition, "submitted" means any form of electronic, verbal, or written communication sent to the Licensor or its representatives, including but not limited to communication on electronic mailing lists, source code control systems, and issue tracking systems that are managed by, or on behalf of, the Licensor for the purpose of discussing and improving the Work, but excluding communication that is conspicuously marked or otherwise designated in writing by the copyright owner as "Not a Contribution."

"Contributor" shall mean Licensor and any individual or Legal Entity on behalf of whom a Contribution has been received by Licensor and subsequently incorporated within the Work.

2. Grant of Copyright License. Subject to the terms and conditions of this License, each Contributor hereby grants to You a perpetual, worldwide, non-exclusive, no-charge, royalty-free, irrevocable copyright license to reproduce, prepare Derivative Works of, publicly display, publicly perform, sublicense, and distribute the Work and such Derivative Works in Source or Object form.

3. Grant of Patent License. Subject to the terms and conditions of this License, each Contributor hereby grants to You a perpetual, worldwide, non-exclusive, no-charge, royalty-free, irrevocable (except as stated in this section) patent license to make, have made, use, offer to sell, sell, import, and otherwise transfer the Work, where such license applies only to those patent claims licensable by such Contributor that are necessarily infringed by their Contribution(s) alone or by combination of their Contribution(s) with the Work to which such Contribution(s) was submitted. If You institute patent litigation against any entity (including a cross-claim or counterclaim in a lawsuit) alleging that the Work or a Contribution incorporated within the Work constitutes direct or contributory patent infringement, then any patent licenses granted to You under this License for that Work shall terminate as of the date such litigation is filed.

4. Redistribution. You may reproduce and distribute copies of the Work or Derivative Works thereof in any medium, with or without modifications, and in Source or Object form, provided that You meet the following conditions:

- (a) You must give any other recipients of the Work or Derivative Works a copy of this License; and
- (b) You must cause any modified files to carry prominent notices stating that You changed the files; and
- (c) You must retain, in the Source form of any Derivative Works that You distribute, all copyright, patent, trademark, and attribution notices from the Source form of the Work, excluding those notices that do not pertain to any part of the Derivative Works; and
- (d) If the Work includes a "NOTICE" text file as part of its distribution, then any Derivative Works that You distribute must include a readable copy of the attribution notices contained within such NOTICE file, excluding those notices that do not pertain to any part of the Derivative Works, in at least one of the following places: within a NOTICE text file distributed as part of the Derivative Works; within the Source form or documentation, if provided along with the Derivative Works; or, within a display generated by the Derivative Works, if and wherever such third-party notices normally appear. The contents of the NOTICE file are for informational purposes only and

do not modify the License. You may add Your own attribution notices within Derivative Works that You distribute, alongside or as an addendum to the NOTICE text from the Work, provided that such additional attribution notices cannot be construed as modifying the License.

You may add Your own copyright statement to Your modifications and may provide additional or different license terms and conditions for use, reproduction, or distribution of Your modifications, or for any such Derivative Works as a whole, provided Your use, reproduction, and distribution of the Work otherwise complies with the conditions stated in this License.

5. Submission of Contributions. Unless You explicitly state otherwise, any Contribution intentionally submitted for inclusion in the Work by You to the Licensor shall be under the terms and conditions of this License, without any additional terms or conditions.

Notwithstanding the above, nothing herein shall supersede or modify the terms of any separate license agreement you may have executed with Licensor regarding such Contributions.

6. Trademarks. This License does not grant permission to use the trade names, trademarks, service marks, or product names of the Licensor, except as required for reasonable and customary use in describing the origin of the Work and reproducing the content of the NOTICE file.

7. Disclaimer of Warranty. Unless required by applicable law or agreed to in writing, Licensor provides the Work (and each

Contributor provides its Contributions) on an "AS IS" BASIS, WITHOUT WARRANTIES OR CONDITIONS OF ANY KIND, either express or implied, including, without limitation, any warranties or conditions of TITLE, NON-INFRINGEMENT, MERCHANTABILITY, or FITNESS FOR A PARTICULAR PURPOSE. You are solely responsible for determining the appropriateness of using or redistributing the Work and assume any risks associated with Your exercise of permissions under this License.

8. Limitation of Liability. In no event and under no legal theory, whether in tort (including negligence), contract, or otherwise, unless required by applicable law (such as deliberate and grossly negligent acts) or agreed to in writing, shall any Contributor be liable to You for damages, including any direct, indirect, special, incidental, or consequential damages of any character arising as a result of this License or out of the use or inability to use the Work (including but not limited to damages for loss of goodwill, work stoppage, computer failure or malfunction, or any and all other commercial damages or losses), even if such Contributor has been advised of the possibility of such damages.

9. Accepting Warranty or Additional Liability. While redistributing the Work or Derivative Works thereof, You may choose to offer, and charge a fee for, acceptance of support, warranty, indemnity, or other liability obligations and/or rights consistent with this License. However, in accepting such obligations, You may act only on Your own behalf and on Your sole responsibility, not on behalf of any other Contributor, and only if You agree to indemnify, defend, and hold each Contributor harmless for any liability

incurred by, or claims asserted against, such Contributor by reason of your accepting any such warranty or additional liability.

END OF TERMS AND CONDITIONS

APPENDIX: How to apply the Apache License to your work.

To apply the Apache License to your work, attach the following boilerplate notice, with the fields enclosed by brackets "[]" replaced with your own identifying information. (Don't include the brackets!) The text should be enclosed in the appropriate comment syntax for the file format. We also recommend that a file or class name and description of purpose be included on the same "printed page" as the copyright notice for easier identification within third-party archives.

Copyright [yyyy] [name of copyright owner]

Licensed under the Apache License, Version 2.0 (the "License");
you may not use this file except in compliance with the License.

You may obtain a copy of the License at

<http://www.apache.org/licenses/LICENSE-2.0>

Unless required by applicable law or agreed to in writing, software distributed under the License is distributed on an "AS IS" BASIS, WITHOUT WARRANTIES OR CONDITIONS OF ANY KIND, either express or implied.

See the License for the specific language governing permissions and

limitations under the License.

APACHE HTTP SERVER SUBCOMPONENTS:

The Apache HTTP Server includes a number of subcomponents with separate copyright notices and license terms. Your use of the source code for these subcomponents is subject to the terms and conditions of the following licenses.

For the mod_mime_magic component:

```
/*  
 * mod_mime_magic: MIME type lookup via file magic numbers  
 * Copyright (c) 1996-1997 Cisco Systems, Inc.  
 *  
 * This software was submitted by Cisco Systems to the Apache Group in July  
 * 1997. Future revisions and derivatives of this source code must  
 * acknowledge Cisco Systems as the original contributor of this module.  
 * All other licensing and usage conditions are those of the Apache Group.  
 *  
 * Some of this code is derived from the free version of the file command  
 * originally posted to comp.sources.unix. Copyright info for that program  
 * is included below as required.  
 * -----  
 * - Copyright (c) Ian F. Darwin, 1987. Written by Ian F. Darwin.  
 *
```

```
* This software is not subject to any license of the American Telephone and
* Telegraph Company or of the Regents of the University of California.
*
* Permission is granted to anyone to use this software for any purpose on any
* computer system, and to alter it and redistribute it freely, subject to
* the following restrictions:
*
* 1. The author is not responsible for the consequences of use of this
* software, no matter how awful, even if they arise from flaws in it.
*
* 2. The origin of this software must not be misrepresented, either by
* explicit claim or by omission. Since few users ever read sources, credits
* must appear in the documentation.
*
* 3. Altered versions must be plainly marked as such, and must not be
* misrepresented as being the original software. Since few users ever read
* sources, credits must appear in the documentation.
*
* 4. This notice may not be removed or altered.
* -----
*
*/
```

For the modules\mappers\mod_imagemap.c component:

"macmartinized" polygon code copyright 1992 by Eric Haines, erich@eye.com

For the server\util_md5.c component:

```
/*
*****
* NCSA HTTPd Server
* Software Development Group
* National Center for Supercomputing Applications
* University of Illinois at Urbana-Champaign
* 605 E. Springfield, Champaign, IL 61820
* httpd@ncsa.uiuc.edu
*
* Copyright (C) 1995, Board of Trustees of the University of Illinois
*
*****
*
* md5.c: NCSA HTTPd code which uses the md5c.c RSA Code
*
* Original Code Copyright (C) 1994, Jeff Hostetler, Spyglass, Inc.
* Portions of Content-MD5 code Copyright (C) 1993, 1994 by Carnegie Mellon
* University (see Copyright below).
* Portions of Content-MD5 code Copyright (C) 1991 Bell Communications
* Research, Inc. (Bellcore) (see Copyright below).
* Portions extracted from mpack, John G. Myers - jgm+@cmu.edu
* Content-MD5 Code contributed by Martin Hamilton (martin@net.lut.ac.uk)
*
*/

/* these portions extracted from mpack, John G. Myers - jgm+@cmu.edu */
```

/* (C) Copyright 1993,1994 by Carnegie Mellon University

* All Rights Reserved.

*

* Permission to use, copy, modify, distribute, and sell this software

* and its documentation for any purpose is hereby granted without

* fee, provided that the above copyright notice appear in all copies

* and that both that copyright notice and this permission notice

* appear in supporting documentation, and that the name of Carnegie

* Mellon University not be used in advertising or publicity

* pertaining to distribution of the software without specific,

* written prior permission. Carnegie Mellon University makes no

* representations about the suitability of this software for any

* purpose. It is provided "as is" without express or implied

* warranty.

*

* CARNEGIE MELLON UNIVERSITY DISCLAIMS ALL WARRANTIES WITH REGARD TO

* THIS SOFTWARE, INCLUDING ALL IMPLIED WARRANTIES OF MERCHANTABILITY

* AND FITNESS, IN NO EVENT SHALL CARNEGIE MELLON UNIVERSITY BE LIABLE

* FOR ANY SPECIAL, INDIRECT OR CONSEQUENTIAL DAMAGES OR ANY DAMAGES

* WHATSOEVER RESULTING FROM LOSS OF USE, DATA OR PROFITS, WHETHER IN

* AN ACTION OF CONTRACT, NEGLIGENCE OR OTHER TORTIOUS ACTION, ARISING

* OUT OF OR IN CONNECTION WITH THE USE OR PERFORMANCE OF THIS

* SOFTWARE.

*/

/*

* Copyright (c) 1991 Bell Communications Research, Inc. (Bellcore)

*

* Permission to use, copy, modify, and distribute this material
* for any purpose and without fee is hereby granted, provided
* that the above copyright notice and this permission notice
* appear in all copies, and that the name of Bellcore not be
* used in advertising or publicity pertaining to this
* material without the specific, prior written permission
* of an authorized representative of Bellcore. BELLCORE
* MAKES NO REPRESENTATIONS ABOUT THE ACCURACY OR SUITABILITY
* OF THIS MATERIAL FOR ANY PURPOSE. IT IS PROVIDED "AS IS",
* WITHOUT ANY EXPRESS OR IMPLIED WARRANTIES.
*/

For the src\lib\apr\include\apr_md5.h component:

/*
* This work is derived from material Copyright RSA Data Security, Inc.
*
* The RSA copyright statement and Licence for that original material is
* included below. This is followed by the Apache copyright statement and
* licence for the modifications made to that material.
*/

/* Copyright (C) 1991-2, RSA Data Security, Inc. Created 1991. All
rights reserved.

License to copy and use this software is granted provided that it
is identified as the "RSA Data Security, Inc. MD5 Message-Digest
Algorithm" in all material mentioning or referencing this software
or this function.

License is also granted to make and use derivative works provided that such works are identified as "derived from the RSA Data Security, Inc. MD5 Message-Digest Algorithm" in all material mentioning or referencing the derived work.

RSA Data Security, Inc. makes no representations concerning either the merchantability of this software or the suitability of this software for any particular purpose. It is provided "as is" without express or implied warranty of any kind.

These notices must be retained in any copies of any part of this documentation and/or software.

*/

For the srclib\apr\passwd\apr_md5.c component:

/*

* This work is derived from material Copyright RSA Data Security, Inc.

*

* The RSA copyright statement and Licence for that original material is

* included below. This is followed by the Apache copyright statement and

* licence for the modifications made to that material.

*/

/* MD5C.C - RSA Data Security, Inc., MD5 message-digest algorithm

*/

```
/* Copyright (C) 1991-2, RSA Data Security, Inc. Created 1991. All
rights reserved.
```

License to copy and use this software is granted provided that it is identified as the "RSA Data Security, Inc. MD5 Message-Digest Algorithm" in all material mentioning or referencing this software or this function.

License is also granted to make and use derivative works provided that such works are identified as "derived from the RSA Data Security, Inc. MD5 Message-Digest Algorithm" in all material mentioning or referencing the derived work.

RSA Data Security, Inc. makes no representations concerning either the merchantability of this software or the suitability of this software for any particular purpose. It is provided "as is" without express or implied warranty of any kind.

These notices must be retained in any copies of any part of this documentation and/or software.

```
*/
/*
* The apr_md5_encode() routine uses much code obtained from the FreeBSD 3.0
* MD5 crypt() function, which is licenced as follows:
* -----
* "THE BEER-WARE LICENSE" (Revision 42):
* <phk@login.dknet.dk> wrote this file. As long as you retain this notice you
* can do whatever you want with this stuff. If we meet some day, and you think
```

* this stuff is worth it, you can buy me a beer in return. Poul-Henning Kamp

* -----

*/

For the srclib\apr-util\crypto\apr_md4.c component:

* This is derived from material copyright RSA Data Security, Inc.

* Their notice is reproduced below in its entirety.

*

* Copyright (C) 1991-2, RSA Data Security, Inc. Created 1991. All

* rights reserved.

*

* License to copy and use this software is granted provided that it

* is identified as the "RSA Data Security, Inc. MD4 Message-Digest

* Algorithm" in all material mentioning or referencing this software

* or this function.

*

* License is also granted to make and use derivative works provided

* that such works are identified as "derived from the RSA Data

* Security, Inc. MD4 Message-Digest Algorithm" in all material

* mentioning or referencing the derived work.

*

* RSA Data Security, Inc. makes no representations concerning either

* the merchantability of this software or the suitability of this

* software for any particular purpose. It is provided "as is"

* without express or implied warranty of any kind.

*

* These notices must be retained in any copies of any part of this

* documentation and/or software.

*/

For the srclib\apr-util\include\apr_md4.h component:

*

* This is derived from material copyright RSA Data Security, Inc.

* Their notice is reproduced below in its entirety.

*

* Copyright (C) 1991-2, RSA Data Security, Inc. Created 1991. All

* rights reserved.

*

* License to copy and use this software is granted provided that it

* is identified as the "RSA Data Security, Inc. MD4 Message-Digest

* Algorithm" in all material mentioning or referencing this software

* or this function.

*

* License is also granted to make and use derivative works provided

* that such works are identified as "derived from the RSA Data

* Security, Inc. MD4 Message-Digest Algorithm" in all material

* mentioning or referencing the derived work.

*

* RSA Data Security, Inc. makes no representations concerning either

* the merchantability of this software or the suitability of this

* software for any particular purpose. It is provided "as is"

* without express or implied warranty of any kind.

*

* These notices must be retained in any copies of any part of this

* documentation and/or software.

*/

For the srclib\apr-util\test\testmd4.c component:

*

* This is derived from material copyright RSA Data Security, Inc.

* Their notice is reproduced below in its entirety.

*

* Copyright (C) 1990-2, RSA Data Security, Inc. Created 1990. All

* rights reserved.

*

* RSA Data Security, Inc. makes no representations concerning either

* the merchantability of this software or the suitability of this

* software for any particular purpose. It is provided "as is"

* without express or implied warranty of any kind.

*

* These notices must be retained in any copies of any part of this

* documentation and/or software.

*/

For the srclib\apr-util\xml\expat\conf\tools\install-sh component:

#

install - install a program, script, or datafile

This comes from X11R5 (mit/util/scripts/install.sh).

#

```
# Copyright 1991 by the Massachusetts Institute of Technology
#
# Permission to use, copy, modify, distribute, and sell this software and its
# documentation for any purpose is hereby granted without fee, provided that
# the above copyright notice appear in all copies and that both that
# copyright notice and this permission notice appear in supporting
# documentation, and that the name of M.I.T. not be used in advertising or
# publicity pertaining to distribution of the software without specific,
# written prior permission. M.I.T. makes no representations about the
# suitability of this software for any purpose. It is provided "as is"
# without express or implied warranty.
#
```

For the srclib\pcre\install-sh component:

```
#
# Copyright 1991 by the Massachusetts Institute of Technology
#
# Permission to use, copy, modify, distribute, and sell this software and its
# documentation for any purpose is hereby granted without fee, provided that
# the above copyright notice appear in all copies and that both that
# copyright notice and this permission notice appear in supporting
# documentation, and that the name of M.I.T. not be used in advertising or
# publicity pertaining to distribution of the software without specific,
# written prior permission. M.I.T. makes no representations about the
# suitability of this software for any purpose. It is provided "as is"
# without express or implied warranty.
```

For the pcre component:

PCRE LICENCE

PCRE is a library of functions to support regular expressions whose syntax and semantics are as close as possible to those of the Perl 5 language.

Release 5 of PCRE is distributed under the terms of the "BSD" licence, as specified below. The documentation for PCRE, supplied in the "doc" directory, is distributed under the same terms as the software itself.

Written by: Philip Hazel <ph10@cam.ac.uk>

University of Cambridge Computing Service,
Cambridge, England. Phone: +44 1223 334714.

Copyright (c) 1997-2004 University of Cambridge
All rights reserved.

Redistribution and use in source and binary forms, with or without modification, are permitted provided that the following conditions are met:

- * Redistributions of source code must retain the above copyright notice, this list of conditions and the following disclaimer.

- * Redistributions in binary form must reproduce the above copyright notice, this list of conditions and the following disclaimer in the

documentation and/or other materials provided with the distribution.

* Neither the name of the University of Cambridge nor the names of its contributors may be used to endorse or promote products derived from this software without specific prior written permission.

THIS SOFTWARE IS PROVIDED BY THE COPYRIGHT HOLDERS AND CONTRIBUTORS "AS IS" AND ANY EXPRESS OR IMPLIED WARRANTIES, INCLUDING, BUT NOT LIMITED TO, THE IMPLIED WARRANTIES OF MERCHANTABILITY AND FITNESS FOR A PARTICULAR PURPOSE ARE DISCLAIMED. IN NO EVENT SHALL THE COPYRIGHT OWNER OR CONTRIBUTORS BE LIABLE FOR ANY DIRECT, INDIRECT, INCIDENTAL, SPECIAL, EXEMPLARY, OR CONSEQUENTIAL DAMAGES (INCLUDING, BUT NOT LIMITED TO, PROCUREMENT OF SUBSTITUTE GOODS OR SERVICES; LOSS OF USE, DATA, OR PROFITS; OR BUSINESS INTERRUPTION) HOWEVER CAUSED AND ON ANY THEORY OF LIABILITY, WHETHER IN CONTRACT, STRICT LIABILITY, OR TORT (INCLUDING NEGLIGENCE OR OTHERWISE) ARISING IN ANY WAY OUT OF THE USE OF THIS SOFTWARE, EVEN IF ADVISED OF THE POSSIBILITY OF SUCH DAMAGE.

End PCRE LICENCE

For the test\zb.c component:

/* ZeusBench V1.01

=====

This program is Copyright (C) Zeus Technology Limited 1996.

This program may be used and copied freely providing this copyright notice is not removed.

This software is provided "as is" and any express or implied warranties, including but not limited to, the implied warranties of merchantability and fitness for a particular purpose are disclaimed. In no event shall Zeus Technology Ltd. be liable for any direct, indirect, incidental, special, exemplary, or consequential damaged (including, but not limited to, procurement of substitute good or services; loss of use, data, or profits; or business interruption) however caused and on theory of liability. Whether in contract, strict liability or tort (including negligence or otherwise) arising in any way out of the use of this software, even if advised of the possibility of such damage.

Written by Adam Twiss (adam@zeus.co.uk). March 1996

Thanks to the following people for their input:

Mike Belshe (mbelshe@netscape.com)

Michael Campanella (campanella@stevms.enet.dec.com)

*/

For the expat xml parser component:

Copyright (c) 1998, 1999, 2000 Thai Open Source Software Center Ltd
and Clark Cooper

Permission is hereby granted, free of charge, to any person obtaining

a copy of this software and associated documentation files (the "Software"), to deal in the Software without restriction, including without limitation the rights to use, copy, modify, merge, publish, distribute, sublicense, and/or sell copies of the Software, and to permit persons to whom the Software is furnished to do so, subject to the following conditions:

The above copyright notice and this permission notice shall be included in all copies or substantial portions of the Software.

THE SOFTWARE IS PROVIDED "AS IS", WITHOUT WARRANTY OF ANY KIND, EXPRESS OR IMPLIED, INCLUDING BUT NOT LIMITED TO THE WARRANTIES OF MERCHANTABILITY, FITNESS FOR A PARTICULAR PURPOSE AND NONINFRINGEMENT. IN NO EVENT SHALL THE AUTHORS OR COPYRIGHT HOLDERS BE LIABLE FOR ANY CLAIM, DAMAGES OR OTHER LIABILITY, WHETHER IN AN ACTION OF CONTRACT, TORT OR OTHERWISE, ARISING FROM, OUT OF OR IN CONNECTION WITH THE SOFTWARE OR THE USE OR OTHER DEALINGS IN THE SOFTWARE.

=====
=====

This Product includes libtecla software under below license

Copyright (c) 2000, 2001, 2002, 2003, 2004 by Martin C. Shepherd.

All rights reserved.

Permission is hereby granted, free of charge, to any person obtaining a copy of this software and associated documentation files (the

"Software"), to deal in the Software without restriction, including without limitation the rights to use, copy, modify, merge, publish, distribute, and/or sell copies of the Software, and to permit persons to whom the Software is furnished to do so, provided that the above copyright notice(s) and this permission notice appear in all copies of the Software and that both the above copyright notice(s) and this permission notice appear in supporting documentation.

THE SOFTWARE IS PROVIDED "AS IS", WITHOUT WARRANTY OF ANY KIND, EXPRESS OR IMPLIED, INCLUDING BUT NOT LIMITED TO THE WARRANTIES OF MERCHANTABILITY, FITNESS FOR A PARTICULAR PURPOSE AND NONINFRINGEMENT OF THIRD PARTY RIGHTS. IN NO EVENT SHALL THE COPYRIGHT HOLDER OR HOLDERS INCLUDED IN THIS NOTICE BE LIABLE FOR ANY CLAIM, OR ANY SPECIAL INDIRECT OR CONSEQUENTIAL DAMAGES, OR ANY DAMAGES WHATSOEVER RESULTING FROM LOSS OF USE, DATA OR PROFITS, WHETHER IN AN ACTION OF CONTRACT, NEGLIGENCE OR OTHER TORTIOUS ACTION, ARISING OUT OF OR IN CONNECTION WITH THE USE OR PERFORMANCE OF THIS SOFTWARE.

Except as contained in this notice, the name of a copyright holder shall not be used in advertising or otherwise to promote the sale, use or other dealings in this Software without prior written authorization of the copyright holder.

This Product includes libtorrent-rasterbar software under below license

Copyright (c) 2003 - 2007, Arvid Norberg

All rights reserved.

Redistribution and use in source and binary forms, with or without modification, are permitted provided that the following conditions are met:

- * Redistributions of source code must retain the above copyright notice, this list of conditions and the following disclaimer.
- * Redistributions in binary form must reproduce the above copyright notice, this list of conditions and the following disclaimer in the documentation and/or other materials provided with the distribution.
- * Neither the name of Rasterbar Software nor the names of its contributors may be used to endorse or promote products derived from this software without specific prior written permission.

THIS SOFTWARE IS PROVIDED BY THE COPYRIGHT HOLDERS AND CONTRIBUTORS "AS IS" AND ANY EXPRESS OR IMPLIED WARRANTIES, INCLUDING, BUT NOT LIMITED TO, THE IMPLIED WARRANTIES OF MERCHANTABILITY AND FITNESS FOR A PARTICULAR PURPOSE ARE DISCLAIMED. IN NO EVENT SHALL THE COPYRIGHT OWNER OR CONTRIBUTORS BE LIABLE FOR ANY DIRECT, INDIRECT, INCIDENTAL, SPECIAL, EXEMPLARY, OR CONSEQUENTIAL DAMAGES (INCLUDING, BUT NOT LIMITED TO, PROCUREMENT OF SUBSTITUTE GOODS OR SERVICES; LOSS OF USE, DATA, OR PROFITS; OR BUSINESS INTERRUPTION) HOWEVER CAUSED AND ON ANY THEORY OF LIABILITY, WHETHER IN CONTRACT, STRICT LIABILITY, OR TORT (INCLUDING NEGLIGENCE OR OTHERWISE) ARISING IN ANY WAY OUT OF THE USE OF THIS SOFTWARE, EVEN IF ADVISED OF THE POSSIBILITY OF SUCH DAMAGE.

This Product includes libupnp software under below license

Copyright (c) 2000-2003 Intel Corporation

All rights reserved.

Redistribution and use in source and binary forms, with or without modification, are permitted provided that the following conditions are met:

- * Redistributions of source code must retain the above copyright notice, this list of conditions and the following disclaimer.
- * Redistributions in binary form must reproduce the above copyright notice, this list of conditions and the following disclaimer in the documentation and/or other materials provided with the distribution.
- * Neither name of Intel Corporation nor the names of its contributors may be used to endorse or promote products derived from this software without specific prior written permission.

THIS SOFTWARE IS PROVIDED BY THE COPYRIGHT HOLDERS AND CONTRIBUTORS ``AS IS" AND ANY EXPRESS OR IMPLIED WARRANTIES, INCLUDING, BUT NOT LIMITED TO, THE IMPLIED WARRANTIES OF MERCHANTABILITY AND FITNESS FOR A PARTICULAR PURPOSE ARE DISCLAIMED. IN NO EVENT SHALL INTEL OR CONTRIBUTORS BE LIABLE FOR ANY DIRECT, INDIRECT, INCIDENTAL, SPECIAL, EXEMPLARY, OR CONSEQUENTIAL DAMAGES (INCLUDING, BUT NOT LIMITED TO, PROCUREMENT OF SUBSTITUTE GOODS OR SERVICES; LOSS OF USE, DATA, OR PROFITS; OR BUSINESS INTERRUPTION) HOWEVER CAUSED AND ON ANY THEORY OF LIABILITY, WHETHER IN CONTRACT, STRICT LIABILITY, OR TORT (INCLUDING NEGLIGENCE OR OTHERWISE) ARISING IN ANY WAY OUT OF THE USE OF THIS SOFTWARE, EVEN IF ADVISED OF THE POSSIBILITY OF SUCH DAMAGE.

This Product includes libxml2 software under below license

Except where otherwise noted in the source code (e.g. the files hash.c, list.c and the trio files, which are covered by a similar licence but with different Copyright notices) all the files are:

Copyright (C) 1998-2003 Daniel Veillard. All Rights Reserved.

Permission is hereby granted, free of charge, to any person obtaining a copy of this software and associated documentation files (the "Software"), to deal in the Software without restriction, including without limitation the rights to use, copy, modify, merge, publish, distribute, sublicense, and/or sell copies of the Software, and to permit persons to whom the Software is furnished to do so, subject to the following conditions:

The above copyright notice and this permission notice shall be included in all copies or substantial portions of the Software.

THE SOFTWARE IS PROVIDED "AS IS", WITHOUT WARRANTY OF ANY KIND, EXPRESS OR IMPLIED, INCLUDING BUT NOT LIMITED TO THE WARRANTIES OF MERCHANTABILITY, FITNESS FOR A PARTICULAR PURPOSE AND NONINFRINGEMENT. IN NO EVENT SHALL THE DANIEL VEILLARD BE LIABLE FOR ANY CLAIM, DAMAGES OR OTHER LIABILITY, WHETHER IN AN ACTION OF CONTRACT, TORT OR OTHERWISE, ARISING FROM, OUT OF OR IN CONNECTION WITH THE SOFTWARE OR THE USE OR OTHER DEALINGS IN THE SOFTWARE.

Except as contained in this notice, the name of Daniel Veillard shall not be used in advertising or otherwise to promote the sale, use or other dealings in this Software without prior written authorization from him.

This Product includes ntp software under below license

Copyright (c) University of Delaware 1992-2010

Permission to use, copy, modify, and distribute this software and its documentation for any purpose with or without fee is hereby granted, provided that the above copyright notice appears in all copies and that both the copyright notice and this permission notice appear in supporting documentation, and that the name University of Delaware not be used in advertising or publicity pertaining to distribution of the software without specific, written prior permission. The University of Delaware makes no representations about the suitability this software for any purpose. It is provided "as is" without express or implied warranty.

The following individuals contributed in part to the Network Time Protocol Distribution Version 4 and are acknowledged as authors of this work.

1. Mark Andrews <mark_andrews@isc.org> Leitch atomic clock controller
2. Bernd Altmeier <altmeier@atsoft.de> hopf Elektronik serial line and PCI-bus devices
3. Viraj Bais <vbais@mailman1.intel.com> and Clayton Kirkwood <kirkwood@striderfm.intel.com> port to WindowsNT 3.5
4. Michael Barone <michael,barone@lmco.com> GPSVME fixes
5. Jean-Francois Boudreault <Jean-Francois.Boudreault@viagenie.qc.ca> IPv6 support
6. Karl Berry <karl@owl.HQ.ileaf.com> syslog to file option
7. Greg Brackley <greg.brackley@bigfoot.com> Major rework of WINNT port. Clean up recvbuf and iosignal code into separate modules.
8. Marc Brett <Marc.Brett@westgeo.com> Magnavox GPS clock driver
9. Piete Brooks <Piete.Brooks@cl.cam.ac.uk> MSF clock driver, Trimble PARSE support
10. Reg Clemens <reg@dwf.com> Oncore driver (Current maintainer)
11. Steve Clift <clift@ml.csiro.au> OMEGA clock driver
12. Casey Crellin <casey@csc.co.za> vxWorks (Tornado) port and help with target configuration
13. Sven Dietrich <sven_dietrich@trimble.com> Palisade reference clock driver, NT adj. residuals, integrated Greg's Winnt port.
14. John A. Dundas III <dundas@salt.jpl.nasa.gov> Apple A/UX port
15. Torsten Duwe <duwe@immd4.informatik.uni-erlangen.de> Linux port
16. Dennis Ferguson <dennis@mrbill.canet.ca> foundation code for NTP Version 2 as specified in RFC-1119
17. John Hay <jhay@icomtek.csir.co.za> IPv6 support and testing

18. Dave Hart <davehart@davehart.com> General maintenance, Windows port interpolation rewrite.
19. Claas Hilbrecht <neoclock4x@linum.com> NeoClock4X clock driver
20. Glenn Hollinger <glenn@herald.usask.ca> GOES clock driver
21. Mike Iglesias <iglesias@uci.edu> DEC Alpha port
22. Jim Jagielski <jim@jagubox.gsfc.nasa.gov> A/UX port
23. Jeff Johnson <jbj@chatham.usdesign.com> massive prototyping overhaul
24. Hans Lambermont <Hans.Lambermont@nl.origin-it.com> or <H.Lambermont@chello.nl> ntpsweep
25. Poul-Henning Kamp <phk@FreeBSD.ORG> Oncore driver (Original author)
26. Frank Kardel <kardel (at) ntp (dot) org> PARSE <GENERIC> driver (>14 reference clocks), STREAMS modules for PARSE, support scripts, syslog cleanup, dynamic interface handling
27. William L. Jones <jones@hermes.chpc.utexas.edu> RS/6000 AIX modifications, HPUX modifications
28. Dave Katz <dkatz@cisco.com> RS/6000 AIX port
29. Craig Leres <leres@ee.lbl.gov> 4.4BSD port, ppsclock, Magnavox GPS clock driver
30. George Lindholm <lindholm@ucs.ubc.ca> SunOS 5.1 port
31. Louis A. Mamakos <louie@ni.umd.edu> MD5-based authentication
32. Lars H. Mathiesen <thorinn@diku.dk> adaptation of foundation code for Version 3 as specified in RFC-1305
33. Danny Mayer <mayer@ntp.org> Network I/O, Windows Port, Code Maintenance
34. David L. Mills <mills@udel.edu> Version 4 foundation: clock discipline, authentication, precision kernel; clock drivers: Spectracom, Austron, Arbiter, Heath, ATOM, ACTS, KSI/Odetics; audio clock drivers: CHU, WWV/H, IRIG
35. Wolfgang Moeller <moeller@gwdgv1.dnet.gwdg.de> VMS port
36. Jeffrey Mogul <mogul@pa.dec.com> ntptrace utility
37. Tom Moore <tmoore@fieval.daytonoh.ncr.com> i386 svr4 port
38. Kamal A Mostafa <kamal@whence.com> SCO OpenServer port
39. Derek Mulcahy <derek@toybox.demon.co.uk> and Damon Hart-Davis <d@hd.org> ARCRON MSF clock driver
40. Rob Neal <neal@ntp.org> Bancomm refclock and config/parse code maintenance
41. Rainer Pruy <Rainer.Pruy@informatik.uni-erlangen.de> monitoring/trap scripts, statistics file handling

- 42. Dirce Richards <dirce@zk3.dec.com> Digital UNIX V4.0 port
- 43. Wilfredo Sánchez <wsanchez@apple.com> added support for NetInfo
- 44. Nick Sayer <mrapple@quack.kfu.com> SunOS streams modules
- 45. Jack Sasportas <jack@innovativeinternet.com> Saved a Lot of space on the stuff in the html/pic/ subdirectory
- 46. Ray Schnitzler <schnitz@unipress.com> Unixware1 port
- 47. Michael Shields <shields@tembel.org> USNO clock driver
- 48. Jeff Steinman <jss@pebbles.jpl.nasa.gov> Datum PTS clock driver
- 49. Harlan Stenn <harlan@pfcs.com> GNU automake/autoconfigure makeover, various other bits (see the ChangeLog)
- 50. Kenneth Stone <ken@sdd.hp.com> HP-UX port
- 51. Ajit Thyagarajan <ajit@ee.udel.edu> IP multicast/anycast support
- 52. Tomoaki TSURUOKA <tsuruoka@nc.fukuoka-u.ac.jp> TRAK clock driver
- 53. Paul A Vixie <vixie@vix.com> TrueTime GPS driver, generic TrueTime clock driver
- 54. Ulrich Windl <Ulrich.Windl@rz.uni-regensburg.de> corrected and validated HTML documents according to the HTML DTD

This Product includes pam software under below license

Unless otherwise **explicitly** stated the following text describes the licensed conditions under which the contents of this Linux-PAM release may be distributed:

Redistribution and use in source and binary forms of Linux-PAM, with or without modification, are permitted provided that the following conditions are met:

1. Redistributions of source code must retain any existing copyright notice, and this entire permission notice in its entirety, including the disclaimer of warranties.
2. Redistributions in binary form must reproduce all prior and current copyright notices, this list of conditions, and the following disclaimer in the documentation and/or other materials provided with the distribution.

3. The name of any author may not be used to endorse or promote products derived from this software without their specific prior written permission.

ALTERNATIVELY, this product may be distributed under the terms of the GNU General Public License, in which case the provisions of the GNU GPL are required INSTEAD OF the above restrictions. (This clause is necessary due to a potential conflict between the GNU GPL and the restrictions contained in a BSD-style copyright.)

THIS SOFTWARE IS PROVIDED ``AS IS'' AND ANY EXPRESS OR IMPLIED WARRANTIES, INCLUDING, BUT NOT LIMITED TO, THE IMPLIED WARRANTIES OF MERCHANTABILITY AND FITNESS FOR A PARTICULAR PURPOSE ARE DISCLAIMED. IN NO EVENT SHALL THE AUTHOR(S) BE LIABLE FOR ANY DIRECT, INDIRECT, INCIDENTAL, SPECIAL, EXEMPLARY, OR CONSEQUENTIAL DAMAGES (INCLUDING, BUT NOT LIMITED TO, PROCUREMENT OF SUBSTITUTE GOODS OR SERVICES; LOSS

OF USE, DATA, OR PROFITS; OR BUSINESS INTERRUPTION) HOWEVER CAUSED AND ON ANY THEORY OF LIABILITY, WHETHER IN CONTRACT, STRICT LIABILITY, OR TORT (INCLUDING NEGLIGENCE OR OTHERWISE) ARISING IN ANY WAY OUT OF THE USE OF THIS SOFTWARE, EVEN IF ADVISED OF THE POSSIBILITY OF SUCH DAMAGE.

This Product includes pure-ftpd software under below license

Pure-FTPd is covered by the following license :

/*

* Copyright (c) 2001, 2002, 2003, 2004, 2005, 2006

* Frank Denis <j@pureftpd.org> with the help of all Pure-FTPd contributors.

*

* Permission to use, copy, modify, and distribute this software for any

* purpose with or without fee is hereby granted, provided that the above

* copyright notice and this permission notice appear in all copies.

*

* THE SOFTWARE IS PROVIDED "AS IS" AND THE AUTHOR DISCLAIMS ALL WARRANTIES

* WITH REGARD TO THIS SOFTWARE INCLUDING ALL IMPLIED WARRANTIES OF

* MERCHANTABILITY AND FITNESS. IN NO EVENT SHALL THE AUTHOR BE LIABLE FOR

* ANY SPECIAL, DIRECT, INDIRECT, OR CONSEQUENTIAL DAMAGES OR ANY DAMAGES
* WHATSOEVER RESULTING FROM LOSS OF USE, DATA OR PROFITS, WHETHER IN AN
* ACTION OF CONTRACT, NEGLIGENCE OR OTHER TORTIOUS ACTION, ARISING OUT OF
* OR IN CONNECTION WITH THE USE OR PERFORMANCE OF THIS SOFTWARE.
*/

This Product includes setsystz software under below license

```
/* setsystz: set the Linux kernel's idea of the time zone */  
/* Copyright (c) 2007 David A. Madore, Public Domain */
```

This Product includes sqlite software under below license

SQLite Copyright

All of the deliverable code in SQLite has been dedicated to the public domain by the authors. All code authors, and representatives of the companies they work for, have signed affidavits dedicating their contributions to the public domain and originals of those signed affidavits are stored in a firesafe at the main offices of Hwaci. Anyone is free to copy, modify, publish, use, compile, sell, or distribute the original SQLite code, either in source code form or as a compiled binary, for any purpose, commercial or non-commercial, and by any means.

The previous paragraph applies to the deliverable code in SQLite - those parts of the SQLite library that you actually bundle and ship with a larger application. Portions of the documentation and some code used as part of the build process might fall under other licenses. The details here are unclear. We do not worry about the licensing of the documentation and build code so much because none of these things are part of the core deliverable SQLite library.

All of the deliverable code in SQLite has been written from scratch. No code has been taken from other projects or from the open internet. Every line of code can be traced back to its original author, and all of those authors have public domain dedications on file. So the SQLite code base is clean and is uncontaminated with licensed code from other projects.

Obtaining An Explicit License To Use SQLite

Even though SQLite is in the public domain and does not require a license, some users want to obtain a license anyway. Some reasons for obtaining a license include:

"You are using SQLite in a jurisdiction that does not recognize the public domain.

"You are using SQLite in a jurisdiction that does not recognize the right of an author to dedicate their work to the public domain.

"You want to hold a tangible legal document as evidence that you have the legal right to use and distribute SQLite.

"Your legal department tells you that you have to purchase a license.

If you feel like you really have to purchase a license for SQLite, Hwaci, the company that employs the architect and principal developers of SQLite, will sell you one.

Contributed Code

In order to keep SQLite completely free and unencumbered by copyright, all new contributors to the SQLite code base are asked to dedicate their contributions to the public domain. If you want to send a patch or enhancement for possible inclusion in the SQLite source tree, please accompany the patch with the following statement:

The author or authors of this code dedicate any and all copyright interest in this code to the public domain. We make this dedication for the benefit of the public at large and to the detriment of our heirs and successors. We intend this dedication to be an overt act of relinquishment in perpetuity of all present and future rights to this code under copyright law.

We are not able to accept patches or changes to SQLite that are not accompanied by a statement such as the above. In addition, if you make changes or enhancements as an employee, then a simple statement such as the above is insufficient. You must also send by surface mail a copyright release signed by a company officer. A signed original of the copyright release should be mailed to:

Hwaci

6200 Maple Cove Lane

Charlotte, NC 28269

USA

A template copyright release is available in PDF or HTML. You can use this release to make future changes

Copyright Release for

Contributions To SQLite

SQLite is software that implements an embeddable SQL database engine. SQLite is available for free download from <http://www.sqlite.org/>. The principal author and maintainer of SQLite has disclaimed all copyright interest in his contributions to SQLite and thus released his contributions into the public domain. In order to keep the SQLite software unencumbered by copyright claims, the principal author asks others who may from time to time contribute changes and enhancements to likewise disclaim their own individual copyright interest.

Because the SQLite software found at <http://www.sqlite.org/> is in the public domain, anyone is free to download the SQLite software from that website, make changes to the software, use, distribute, or sell the modified software, under either the original name or under some new name, without any need to obtain permission, pay royalties, acknowledge the original source of the software, or in any other way compensate, identify, or notify the original authors. Nobody is in any way compelled to contribute their SQLite changes and enhancements back to the SQLite website. This document

concerns only changes and enhancements to SQLite that are intentionally and deliberately contributed back to the SQLite website.

For the purposes of this document, "SQLite software" shall mean any computer source code, documentation, makefiles, test scripts, or other information that is published on the SQLite website, <http://www.sqlite.org/>. Precompiled binaries are excluded from the definition of "SQLite software" in this document because the process of compiling the software may introduce information from outside sources which is not properly a part of SQLite.

The header comments on the SQLite source files exhort the reader to share freely and to never take more than one gives. In the spirit of that exhortation I make the following declarations:

1.I dedicate to the public domain any and all copyright interest in the SQLite software that was publicly available on the SQLite website (<http://www.sqlite.org/>) prior to the date of the signature below and any changes or enhancements to the SQLite software that I may cause to be published on that website in the future. I make this dedication for the benefit of the public at large and to the detriment of my heirs and successors. I intend this dedication to be an overt act of relinquishment in perpetuity of all present and future rights to the SQLite software under copyright law.

2.To the best of my knowledge and belief, the changes and enhancements that I have contributed to SQLite are either originally written by me or are derived from prior works which I have verified are also in the public domain and are not subject to claims of copyright by other parties.

3.To the best of my knowledge and belief, no individual, business, organization, government, or other entity has any copyright interest in the SQLite software as it existed on the SQLite website as of the date on the signature line below.

4.I agree never to publish any additional information to the SQLite website (by CVS, email, scp, FTP, or any other means) unless that information is an original work of authorship by me or is derived from prior published versions of SQLite. I agree never to copy and paste code into the SQLite code base from other sources. I agree never to publish on the SQLite website any information that would violate a law or breach a contract.

Signature:

Date:

Name (printed):

This Product includes tz32 software under below license

```
=== asctime.c=====
```

```
** This file is in the public domain, so clarified as of
```

```

** 1996-06-05 by Arthur David Olson.

=== asctime.c=====

=== date.c =====

/*
 * Copyright (c) 1985, 1987, 1988 The Regents of the University of California.
 * All rights reserved.
 *
 * Redistribution and use in source and binary forms are permitted
 * provided that the above copyright notice and this paragraph are
 * duplicated in all such forms and that any documentation,
 * advertising materials, and other materials related to such
 * distribution and use acknowledge that the software was developed
 * by the University of California, Berkeley. The name of the
 * University may not be used to endorse or promote products derived
 * from this software without specific prior written permission.
 * THIS SOFTWARE IS PROVIDED ``AS IS" AND WITHOUT ANY EXPRESS OR
 * IMPLIED WARRANTIES, INCLUDING, WITHOUT LIMITATION, THE IMPLIED
 * WARRANTIES OF MERCHANT[A]BILITY AND FITNESS FOR A PARTICULAR PURPOSE.
 */

=== difftime.c =====

/*
** This file is in the public domain, so clarified as of
** 1996-06-05 by Arthur David Olson.

*/

=====

===== localtime.c =====

/*
** This file is in the public domain, so clarified as of

```

```
** 1996-06-05 by Arthur David Olson.

*/

=====

===== logwtmp.c =====

/*

* Copyright (c) 1988 The Regents of the University of California.
* All rights reserved.
*
* Redistribution and use in source and binary forms are permitted
* provided that the above copyright notice and this paragraph are
* duplicated in all such forms and that any documentation,
* advertising materials, and other materials related to such
* distribution and use acknowledge that the software was developed
* by the University of California, Berkeley. The name of the
* University may not be used to endorse or promote products derived
* from this software without specific prior written permission.
* THIS SOFTWARE IS PROVIDED ``AS IS" AND WITHOUT ANY EXPRESS OR
* IMPLIED WARRANTIES, INCLUDING, WITHOUT LIMITATION, THE IMPLIED
* WARRANTIES OF MERCHANT[A]BILITY AND FITNESS FOR A PARTICULAR PURPOSE.
*/

=====

===== private.h =====

** This file is in the public domain, so clarified as of
** 1996-06-05 by Arthur David Olson.

===== private.h =====

=====tzfile.h =====

** This file is in the public domain, so clarified as of
```

** 1996-06-05 by Arthur David Olson.

===== tzfile.h =====

This Product includes crypto++ software under below license

License

The License of Crypto++ is somewhat unusual amongst open source projects. A distinction is made between the library as a compilation (i.e., collection), which is copyrighted by Wei Dai, and the individual files in it, which are public domain (with the exception of mars.cpp which is subject to its own license, included in that file).

The library is copyrighted as a compilation in order to place certain disclaimers (regarding warranty, export, and patents) in the license and to keep the attributions and public domain declarations intact when Crypto++ is distributed in source code form. The fact that individual files are public domain means that legally you can place code segments, entire files, or small sets of files (up to the limit set by fair use) into your own project and do anything you want with them without worrying about the copyright.

Because one purpose of the project is to act as a repository of public domain (not copyrighted) cryptographic source code, the code in Crypto++ was either written specifically for this project by its contributors and placed in the public domain, or derived from other sources that are public domain (again with the exception of mars.cpp).

Compilation Copyright (c) 1995-2009 by Wei Dai. All rights reserved.

This copyright applies only to this software distribution package as a compilation, and does not imply a copyright on any particular file in the package.

The following files are copyrighted by their respective original authors, and their use is subject to additional licenses included in these files.

mars.cpp - Copyright 1998 Brian Gladman.

All other files in this compilation are placed in the public domain by Wei Dai and other contributors.

I would like to thank the following authors for placing their works into the public domain:

Joan Daemen - 3way.cpp

Leonard Janke - cast.cpp, seal.cpp

Steve Reid - cast.cpp

Phil Karn - des.cpp

Andrew M. Kuchling - md2.cpp, md4.cpp

Colin Plumb - md5.cpp

Seal Woods - rc6.cpp

Chris Morgan - rijndael.cpp

Paulo Baretto - rijndael.cpp, skipjack.cpp, square.cpp

Richard De Moliner - safer.cpp

Matthew Skala - twofish.cpp

Kevin Springle - camellia.cpp, shacal2.cpp, ttmac.cpp, whirlpool.cpp, ripemd.cpp

Permission to use, copy, modify, and distribute this compilation for any purpose, including commercial applications, is hereby granted without fee, subject to the following restrictions:

1. Any copy or modification of this compilation in any form, except in object code form as part of an application software, must include the above copyright notice and this license.
2. Users of this software agree that any modification or extension they provide to Wei Dai will be considered public domain and not copyrighted unless it includes an explicit copyright notice.

3. Wei Dai makes no warranty or representation that the operation of the software in this compilation will be error-free, and Wei Dai is under no obligation to provide any services, by way of maintenance, update, or otherwise. THE SOFTWARE AND ANY DOCUMENTATION ARE PROVIDED "AS IS" WITHOUT EXPRESS OR IMPLIED WARRANTY INCLUDING, BUT NOT LIMITED TO, THE IMPLIED WARRANTIES OF MERCHANTABILITY AND FITNESS FOR A PARTICULAR PURPOSE. IN NO EVENT WILL WEI DAI OR ANY OTHER CONTRIBUTOR BE LIABLE FOR DIRECT, INCIDENTAL OR CONSEQUENTIAL DAMAGES, EVEN IF ADVISED OF THE POSSIBILITY OF SUCH DAMAGES.

4. Users will not use Wei Dai or any other contributor's name in any publicity or advertising, without prior written consent in each case.

5. Export of this software from the United States may require a specific license from the United States Government. It is the responsibility of any person or organization contemplating export to obtain such a license before exporting.

6. Certain parts of this software may be protected by patents. It is the users' responsibility to obtain the appropriate licenses before using those parts.

If this compilation is used in object code form in an application software, acknowledgement of the author is not required but would be appreciated. The contribution of any useful modifications or extensions to Wei Dai is not required but would also be appreciated.

This Product includes wxWidgets software under below license

Licence

Background

wxWidgets is currently licensed under the "wxWindows Licence" pending approval of the "wxWidgets Licence" which will be identical apart from the name.

The wxWindows Licence is essentially the L-GPL (Library General Public Licence), with an exception stating that derived works in binary form may be distributed on the user's own terms. This is a solution that satisfies those who wish to produce GPL'ed software using wxWidgets, and also those producing proprietary software.

Participants in the discussion that led to this decision include the folk from Abisource, Robert Roebling, Julian Smart, Markus Fleck, Karsten Ballueder, and some advice from Richard Stallman. Richard has confirmed that the new licence is compatible with GPL'ed applications. However, there are no significant restrictions on proprietary applications.

The wxWindows Licence has been approved by the Open Source Initiative, and you can find the licence on their site here.

In August 2005, an ambiguity in Clause 2 was removed (replaced "the user's" with "your") and the version bumped to 3.1.

The wxWindows Library Licence

Copyright (c) 1998 Julian Smart, Robert Roebling [, ...]

Everyone is permitted to copy and distribute verbatim copies of this licence document, but changing it is not allowed.

WXWINDOWS LIBRARY LICENCE

TERMS AND CONDITIONS FOR COPYING, DISTRIBUTION AND MODIFICATION

This library is free software; you can redistribute it and/or modify it under the terms of the GNU Library General Public Licence as published by the Free Software Foundation; either version 2 of the Licence, or (at your option) any later version.

This library is distributed in the hope that it will be useful, but

WITHOUT ANY WARRANTY; without even the implied warranty of

MERCHANTABILITY or FITNESS FOR A PARTICULAR PURPOSE. See the GNU Library

General Public Licence for more details.

You should have received a copy of the GNU Library General Public Licence along with this software, usually in a file named COPYING.LIB. If not, write to the Free Software Foundation, Inc., 59 Temple Place, Suite 330, Boston, MA 02111-1307 USA.

EXCEPTION NOTICE

1. As a special exception, the copyright holders of this library give permission for additional uses of the text contained in this release of the library as licenced under the wxWindows Library Licence, applying either version 3 of the Licence, or (at your option) any later version of the Licence as published by the copyright holders of version 3 of the Licence document.
2. The exception is that you may use, copy, link, modify and distribute under the user's own terms, binary object code versions of works based on the Library.
3. If you copy code from files distributed under the terms of the GNU General Public Licence or the GNU Library General Public Licence into a copy of this library, as this licence permits, the exception does not apply to the code that you add in this way. To avoid misleading anyone as to the status of such modified files, you must delete this exception notice from such code and/or adjust the licensing conditions notice accordingly.
4. If you write modifications of your own for this library, it is your choice whether to permit this exception to apply to your modifications. If you do not wish that, you must delete the exception notice from such code and/or adjust the licensing conditions notice accordingly.

This Product includes squeezeboxserver software under below license

SLIM DEVICES LICENSE NOTICE

Please be aware that not all software distributed by Slim Devices is licensed under the GPL. If you wish to redistribute any of our software, please be sure to first read the GPL, and then make sure that you are only distributing materials which we've explicitly licensed for such use. Feel free to contact us if you have any questions, or would like permission to distribute our other non-GPL programs. Also, be aware that standard copyright rules apply in any case where no particular license is given.

Each of the software products we ship are licensed as follows:

- All of Squeezebox Server's perl code is licensed for redistribution or inclusion in other software per version 2 of the GPL license, included below for your convenience.

- SoftSqueeze is (c) Richard Titmuss and is licensed under GPL.

- The CODE2000 TrueType Font is (c) James Kass and is Shareware.
See Graphics/CODE2000.HTM for more information.

- Certain integral components of Slim Server, such as CPAN modules, are (c) of their respective authors, and are included in Squeezebox Server per their respective licenses.

- Certain ancillary programs included in the Squeezebox Server distribution on our web site are licensed to us only for direct distribution to end-users. These include the Windows installer and Activestate binaries.

- Squeezebox firmware may not be redistributed under any circumstances. It is (c) Slim Devices, and additionally contains code which is (c) Uvicom. Uvicom's code is licensed to us only for direct distribution in binary form. You may use the firmware only on hardware manufactured by Slim Devices.

- SLIMP3 firmware is (c) Slim Devices, and source is available under the Slim Devices Public Source Licence, for certain educational and hobbyist uses. Please read the license carefully.

- Slim Devices logos, graphics, animations, and documentation are (c) Slim Devices and are not licensed for redistribution. When in doubt look for a GPL notice at the top of the file, or ask us for written permission to redistribute, which we will grant for any reasonable purpose.

- Squeezebox2 firmware additionally contains the following code:

- Kiss FFT, Copyright (c) 2003-2004, Mark Borgerding, licensed under a modified BSD license (reproduced below).

- 16:16 fixed math routines, Copyright (c) 2001 Beartronics, licensed under the "Artistic License"

(<http://www.opensource.org/licenses/artistic-license.html>). Copies of modified source files can be found at

http://www.slimdevices.com/opensource/fixed_math.tar.gz.

- The following applies to Squeezebox2 distribution:

This product is protected by certain intellectual property rights of Microsoft Corporation. Use or distribution of such technology outside of this product is prohibited without a license from Microsoft or authorized Microsoft subsidiary.

#-----

GNU GENERAL PUBLIC LICENSE

Version 2, June 1991

Copyright (C) 1989, 1991 Free Software Foundation, Inc.

59 Temple Place, Suite 330, Boston, MA 02111-1307 USA

Everyone is permitted to copy and distribute verbatim copies of this license document, but changing it is not allowed.

Preamble

The licenses for most software are designed to take away your freedom to share and change it. By contrast, the GNU General Public License is intended to guarantee your freedom to share and change free software--to make sure the software is free for all its users. This General Public License applies to most of the Free Software Foundation's software and to any other program whose authors commit to using it. (Some other Free Software Foundation software is covered by

the GNU Library General Public License instead.) You can apply it to your programs, too.

When we speak of free software, we are referring to freedom, not price. Our General Public Licenses are designed to make sure that you have the freedom to distribute copies of free software (and charge for this service if you wish), that you receive source code or can get it if you want it, that you can change the software or use pieces of it in new free programs; and that you know you can do these things.

To protect your rights, we need to make restrictions that forbid anyone to deny you these rights or to ask you to surrender the rights. These restrictions translate to certain responsibilities for you if you distribute copies of the software, or if you modify it.

For example, if you distribute copies of such a program, whether gratis or for a fee, you must give the recipients all the rights that you have. You must make sure that they, too, receive or can get the source code. And you must show them these terms so they know their rights.

We protect your rights with two steps: (1) copyright the software, and (2) offer you this license which gives you legal permission to copy, distribute and/or modify the software.

Also, for each author's protection and ours, we want to make certain that everyone understands that there is no warranty for this free software. If the software is modified by someone else and passed on, we

want its recipients to know that what they have is not the original, so that any problems introduced by others will not reflect on the original authors' reputations.

Finally, any free program is threatened constantly by software patents. We wish to avoid the danger that redistributors of a free program will individually obtain patent licenses, in effect making the program proprietary. To prevent this, we have made it clear that any patent must be licensed for everyone's free use or not licensed at all.

The precise terms and conditions for copying, distribution and modification follow.

GNU GENERAL PUBLIC LICENSE

TERMS AND CONDITIONS FOR COPYING, DISTRIBUTION AND MODIFICATION

0. This License applies to any program or other work which contains a notice placed by the copyright holder saying it may be distributed under the terms of this General Public License. The "Program", below, refers to any such program or work, and a "work based on the Program" means either the Program or any derivative work under copyright law: that is to say, a work containing the Program or a portion of it, either verbatim or with modifications and/or translated into another language. (Hereinafter, translation is included without limitation in the term "modification".) Each licensee is addressed as "you".

Activities other than copying, distribution and modification are not

covered by this License; they are outside its scope. The act of running the Program is not restricted, and the output from the Program is covered only if its contents constitute a work based on the Program (independent of having been made by running the Program). Whether that is true depends on what the Program does.

1. You may copy and distribute verbatim copies of the Program's source code as you receive it, in any medium, provided that you conspicuously and appropriately publish on each copy an appropriate copyright notice and disclaimer of warranty; keep intact all the notices that refer to this License and to the absence of any warranty; and give any other recipients of the Program a copy of this License along with the Program.

You may charge a fee for the physical act of transferring a copy, and you may at your option offer warranty protection in exchange for a fee.

2. You may modify your copy or copies of the Program or any portion of it, thus forming a work based on the Program, and copy and distribute such modifications or work under the terms of Section 1 above, provided that you also meet all of these conditions:

a) You must cause the modified files to carry prominent notices stating that you changed the files and the date of any change.

b) You must cause any work that you distribute or publish, that in whole or in part contains or is derived from the Program or any part thereof, to be licensed as a whole at no charge to all third

parties under the terms of this License.

c) If the modified program normally reads commands interactively when run, you must cause it, when started running for such interactive use in the most ordinary way, to print or display an announcement including an appropriate copyright notice and a notice that there is no warranty (or else, saying that you provide a warranty) and that users may redistribute the program under these conditions, and telling the user how to view a copy of this License. (Exception: if the Program itself is interactive but does not normally print such an announcement, your work based on the Program is not required to print an announcement.)

These requirements apply to the modified work as a whole. If identifiable sections of that work are not derived from the Program, and can be reasonably considered independent and separate works in themselves, then this License, and its terms, do not apply to those sections when you distribute them as separate works. But when you distribute the same sections as part of a whole which is a work based on the Program, the distribution of the whole must be on the terms of this License, whose permissions for other licensees extend to the entire whole, and thus to each and every part regardless of who wrote it.

Thus, it is not the intent of this section to claim rights or contest your rights to work written entirely by you; rather, the intent is to exercise the right to control the distribution of derivative or collective works based on the Program.

In addition, mere aggregation of another work not based on the Program with the Program (or with a work based on the Program) on a volume of a storage or distribution medium does not bring the other work under the scope of this License.

3. You may copy and distribute the Program (or a work based on it, under Section 2) in object code or executable form under the terms of Sections 1 and 2 above provided that you also do one of the following:

- a) Accompany it with the complete corresponding machine-readable source code, which must be distributed under the terms of Sections 1 and 2 above on a medium customarily used for software interchange; or,
- b) Accompany it with a written offer, valid for at least three years, to give any third party, for a charge no more than your cost of physically performing source distribution, a complete machine-readable copy of the corresponding source code, to be distributed under the terms of Sections 1 and 2 above on a medium customarily used for software interchange; or,
- c) Accompany it with the information you received as to the offer to distribute corresponding source code. (This alternative is allowed only for noncommercial distribution and only if you received the program in object code or executable form with such an offer, in accord with Subsection b above.)

The source code for a work means the preferred form of the work for

making modifications to it. For an executable work, complete source code means all the source code for all modules it contains, plus any associated interface definition files, plus the scripts used to control compilation and installation of the executable. However, as a special exception, the source code distributed need not include anything that is normally distributed (in either source or binary form) with the major components (compiler, kernel, and so on) of the operating system on which the executable runs, unless that component itself accompanies the executable.

If distribution of executable or object code is made by offering access to copy from a designated place, then offering equivalent access to copy the source code from the same place counts as distribution of the source code, even though third parties are not compelled to copy the source along with the object code.

4. You may not copy, modify, sublicense, or distribute the Program except as expressly provided under this License. Any attempt otherwise to copy, modify, sublicense or distribute the Program is void, and will automatically terminate your rights under this License. However, parties who have received copies, or rights, from you under this License will not have their licenses terminated so long as such parties remain in full compliance.

5. You are not required to accept this License, since you have not signed it. However, nothing else grants you permission to modify or distribute the Program or its derivative works. These actions are prohibited by law if you do not accept this License. Therefore, by

modifying or distributing the Program (or any work based on the Program), you indicate your acceptance of this License to do so, and all its terms and conditions for copying, distributing or modifying the Program or works based on it.

6. Each time you redistribute the Program (or any work based on the Program), the recipient automatically receives a license from the original licensor to copy, distribute or modify the Program subject to these terms and conditions. You may not impose any further restrictions on the recipients' exercise of the rights granted herein. You are not responsible for enforcing compliance by third parties to this License.

7. If, as a consequence of a court judgment or allegation of patent infringement or for any other reason (not limited to patent issues), conditions are imposed on you (whether by court order, agreement or otherwise) that contradict the conditions of this License, they do not excuse you from the conditions of this License. If you cannot distribute so as to satisfy simultaneously your obligations under this License and any other pertinent obligations, then as a consequence you may not distribute the Program at all. For example, if a patent license would not permit royalty-free redistribution of the Program by all those who receive copies directly or indirectly through you, then the only way you could satisfy both it and this License would be to refrain entirely from distribution of the Program.

If any portion of this section is held invalid or unenforceable under any particular circumstance, the balance of the section is intended to

apply and the section as a whole is intended to apply in other circumstances.

It is not the purpose of this section to induce you to infringe any patents or other property right claims or to contest validity of any such claims; this section has the sole purpose of protecting the integrity of the free software distribution system, which is implemented by public license practices. Many people have made generous contributions to the wide range of software distributed through that system in reliance on consistent application of that system; it is up to the author/donor to decide if he or she is willing to distribute software through any other system and a licensee cannot impose that choice.

This section is intended to make thoroughly clear what is believed to be a consequence of the rest of this License.

8. If the distribution and/or use of the Program is restricted in certain countries either by patents or by copyrighted interfaces, the original copyright holder who places the Program under this License may add an explicit geographical distribution limitation excluding those countries, so that distribution is permitted only in or among countries not thus excluded. In such case, this License incorporates the limitation as if written in the body of this License.

9. The Free Software Foundation may publish revised and/or new versions of the General Public License from time to time. Such new versions will be similar in spirit to the present version, but may differ in detail to

address new problems or concerns.

Each version is given a distinguishing version number. If the Program specifies a version number of this License which applies to it and "any later version", you have the option of following the terms and conditions either of that version or of any later version published by the Free Software Foundation. If the Program does not specify a version number of this License, you may choose any version ever published by the Free Software Foundation.

10. If you wish to incorporate parts of the Program into other free programs whose distribution conditions are different, write to the author to ask for permission. For software which is copyrighted by the Free Software Foundation, write to the Free Software Foundation; we sometimes make exceptions for this. Our decision will be guided by the two goals of preserving the free status of all derivatives of our free software and of promoting the sharing and reuse of software generally.

NO WARRANTY

11. BECAUSE THE PROGRAM IS LICENSED FREE OF CHARGE, THERE IS NO WARRANTY FOR THE PROGRAM, TO THE EXTENT PERMITTED BY APPLICABLE LAW. EXCEPT WHEN OTHERWISE STATED IN WRITING THE COPYRIGHT HOLDERS AND/OR OTHER PARTIES PROVIDE THE PROGRAM "AS IS" WITHOUT WARRANTY OF ANY KIND, EITHER EXPRESSED OR IMPLIED, INCLUDING, BUT NOT LIMITED TO, THE IMPLIED WARRANTIES OF MERCHANTABILITY AND FITNESS FOR A PARTICULAR PURPOSE. THE ENTIRE RISK AS TO THE QUALITY AND PERFORMANCE OF THE PROGRAM IS WITH YOU. SHOULD THE PROGRAM PROVE DEFECTIVE, YOU ASSUME THE COST OF ALL NECESSARY SERVICING,

REPAIR OR CORRECTION.

12. IN NO EVENT UNLESS REQUIRED BY APPLICABLE LAW OR AGREED TO IN WRITING WILL ANY COPYRIGHT HOLDER, OR ANY OTHER PARTY WHO MAY MODIFY AND/OR REDISTRIBUTE THE PROGRAM AS PERMITTED ABOVE, BE LIABLE TO YOU FOR DAMAGES, INCLUDING ANY GENERAL, SPECIAL, INCIDENTAL OR CONSEQUENTIAL DAMAGES ARISING OUT OF THE USE OR INABILITY TO USE THE PROGRAM (INCLUDING BUT NOT LIMITED TO LOSS OF DATA OR DATA BEING RENDERED INACCURATE OR LOSSES SUSTAINED BY YOU OR THIRD PARTIES OR A FAILURE OF THE PROGRAM TO OPERATE WITH ANY OTHER PROGRAMS), EVEN IF SUCH HOLDER OR OTHER PARTY HAS BEEN ADVISED OF THE POSSIBILITY OF SUCH DAMAGES.

END OF TERMS AND CONDITIONS

#-----

Kiss FFT used under the following license:

Copyright (c) 2003-2004, Mark Borgerding

All rights reserved.

Redistribution and use in source and binary forms, with or without modification, are permitted provided that the following conditions are met:

* Redistributions of source code must retain the above copyright notice, this list of conditions and the following disclaimer.

* Redistributions in binary form must reproduce the above copyright notice, this list of conditions and the following disclaimer in the documentation and/or other materials provided with the distribution.

* Neither the author nor the names of any contributors may be used to endorse or promote products derived from this software without specific prior written permission.

THIS SOFTWARE IS PROVIDED BY THE COPYRIGHT HOLDERS AND CONTRIBUTORS "AS IS" AND ANY EXPRESS OR IMPLIED WARRANTIES, INCLUDING, BUT NOT LIMITED TO, THE IMPLIED WARRANTIES OF MERCHANTABILITY AND FITNESS FOR A PARTICULAR PURPOSE ARE DISCLAIMED. IN NO EVENT SHALL THE COPYRIGHT OWNER OR CONTRIBUTORS BE LIABLE FOR ANY DIRECT, INDIRECT, INCIDENTAL, SPECIAL, EXEMPLARY, OR CONSEQUENTIAL DAMAGES (INCLUDING, BUT NOT LIMITED TO, PROCUREMENT OF SUBSTITUTE GOODS OR SERVICES; LOSS OF USE, DATA, OR PROFITS; OR BUSINESS INTERRUPTION) HOWEVER CAUSED AND ON ANY THEORY OF LIABILITY, WHETHER IN CONTRACT, STRICT LIABILITY, OR TORT (INCLUDING NEGLIGENCE OR OTHERWISE) ARISING IN ANY WAY OUT OF THE USE OF THIS SOFTWARE, EVEN IF ADVISED OF THE POSSIBILITY OF SUCH DAMAGE.

#-----

The Code2000 font is copyright James Kass, distributed by permission of the author.

Details about Code2000 may be found in Graphics/CODE2000.HTM

This Product includes php software under below license

"PHP 4 and PHP 5 are distributed under the PHP License v3.01, copyright (c) the PHP Group.

"This is an Open Source license, certified by the Open Source Initiative.

"The PHP license is a BSD-style license which does not have the "copyleft" restrictions associated with GPL.

"Some files have been contributed under other (compatible) licenses and carry additional requirements and copyright information.

This is indicated in the license + copyright comment block at the top of the source file.

"Practical Guidelines:

"Distributing PHP

"Contributing to PHP

The PHP License, version 3.01

Copyright (c) 1999 - 2009 The PHP Group. All rights reserved.

Redistribution and use in source and binary forms, with or without modification, is permitted provided that the following conditions are met:

1. Redistributions of source code must retain the above copyright notice, this list of conditions and the following disclaimer.
2. Redistributions in binary form must reproduce the above copyright notice, this list of conditions and the following disclaimer in the documentation and/or other materials provided with the distribution.
3. The name "PHP" must not be used to endorse or promote products derived from this software without prior written permission. For written permission, please contact group@php.net.
4. Products derived from this software may not be called "PHP", nor may "PHP" appear in their name, without prior written permission from group@php.net. You may indicate that your software works in conjunction with PHP by saying "Foo for PHP" instead of calling it "PHP Foo" or "phpfoo"
5. The PHP Group may publish revised and/or new versions of the license from time to time. Each version will be given a

distinguishing version number.

Once covered code has been published under a particular version of the license, you may always continue to use it under the terms of that version. You may also choose to use such covered code under the terms of any subsequent version of the license published by the PHP Group. No one other than the PHP Group has the right to modify the terms applicable to covered code created under this License.

6. Redistributions of any form whatsoever must retain the following acknowledgment:

"This product includes PHP software, freely available from
<<http://www.php.net/software/>>".

THIS SOFTWARE IS PROVIDED BY THE PHP DEVELOPMENT TEAM ``AS IS'' AND ANY EXPRESSED OR IMPLIED WARRANTIES, INCLUDING, BUT NOT LIMITED TO, THE IMPLIED WARRANTIES OF MERCHANTABILITY AND FITNESS FOR A PARTICULAR PURPOSE ARE DISCLAIMED. IN NO EVENT SHALL THE PHP DEVELOPMENT TEAM OR ITS CONTRIBUTORS BE LIABLE FOR ANY DIRECT, INDIRECT, INCIDENTAL, SPECIAL, EXEMPLARY, OR CONSEQUENTIAL DAMAGES (INCLUDING, BUT NOT LIMITED TO, PROCUREMENT OF SUBSTITUTE GOODS OR SERVICES; LOSS OF USE, DATA, OR PROFITS; OR BUSINESS INTERRUPTION) HOWEVER CAUSED AND ON ANY THEORY OF LIABILITY, WHETHER IN CONTRACT, STRICT LIABILITY, OR TORT (INCLUDING NEGLIGENCE OR OTHERWISE) ARISING IN ANY WAY OUT OF THE USE OF THIS SOFTWARE, EVEN IF ADVISED OF THE POSSIBILITY OF SUCH DAMAGE.

This software consists of voluntary contributions made by many individuals on behalf of the PHP Group.

The PHP Group can be contacted via Email at group@php.net.

For more information on the PHP Group and the PHP project, please see [<http://www.php.net>](http://www.php.net).

PHP includes the Zend Engine, freely available at [<http://www.zend.com>](http://www.zend.com).

This Product includes AutoXS-Header, Class-C3-XS, Class-XSAccessor, Class-XSAccessor-Array, Compress-Raw-Zlib, Digest-SHA1, EV, ExtUtils-Cbuilder, GD, HTML-Parser, JSON-XS, Module-Build, Sub-Name, Template-Toolkit and XML-Parser software under the same terms as Perl 's license

Perl5 is Copyright (C) 1993-2005, by Larry Wall and others.

It is free software; you can redistribute it and/or modify it under the terms of either:

- a) the GNU General Public License as published by the Free Software Foundation; either version 1, or (at your option) any later version, or
- b) the "Artistic License".

For those of you that choose to use the GNU General Public License, my interpretation of the GNU General Public License is that no Perl script falls under the terms of the GPL unless you explicitly put said script under the terms of the GPL yourself.

Furthermore, any object code linked with perl does not automatically fall under the terms of the GPL, provided such object code only adds definitions of subroutines and variables, and does not otherwise impair the resulting interpreter from executing any standard Perl script. I consider linking in C subroutines in this manner to be the moral equivalent of defining subroutines in the Perl language itself. You may sell such an object file as proprietary provided that you provide or offer to provide the Perl source, as specified by the GNU General Public License. (This is merely an alternate way of specifying input to the program.) You may also sell a binary produced by the dumping of a running Perl script that belongs to you, provided that you provide or offer to provide the Perl source as specified by the GPL. (The fact that a Perl interpreter and your code are in the same binary file is, in this case, a form of mere aggregation.)

This is my interpretation of the GPL. If you still have concerns or difficulties understanding my intent, feel free to contact me. Of course, the Artistic License spells all this out for your protection, so you may prefer to use that.

-- Larry Wall

This Product includes gd software under below license

Portions copyright 1994, 1995, 1996, 1997, 1998, 1999, 2000, 2001, 2002 by Cold Spring Harbor Laboratory. Funded under Grant P41-RR02188 by the National Institutes of Health.

Portions copyright 1996, 1997, 1998, 1999, 2000, 2001, 2002 by Boutell.Com, Inc.

Portions relating to GD2 format copyright 1999, 2000, 2001, 2002 Philip Warner.

Portions relating to PNG copyright 1999, 2000, 2001, 2002 Greg Roelofs.

Portions relating to gdtf.c copyright 1999, 2000, 2001, 2002 John Ellson (ellson@lucent.com).

Portions relating to gdft.c copyright 2001, 2002 John Ellson (ellson@lucent.com).

Portions copyright 2000, 2001, 2002, 2003, 2004, 2005, 2006, 2007 Pierre-Alain Joye (pierre@libgd.org).

Portions relating to JPEG and to color quantization copyright 2000, 2001, 2002, Doug Becker and copyright (C) 1994, 1995, 1996, 1997,

1998, 1999, 2000, 2001, 2002, Thomas G. Lane. This software is based in part on the work of the Independent JPEG Group. See the file README-JPEG.TXT for more information.

Portions relating to WBMP copyright 2000, 2001, 2002 Maurice Szmurlo and Johan Van den Brande.

Permission has been granted to copy, distribute and modify gd in any context without fee, including a commercial application, provided that this notice is present in user-accessible supporting documentation.

This does not affect your ownership of the derived work itself, and the intent is to assure proper credit for the authors of gd, not to interfere with your productive use of gd. If you have questions, ask. "Derived works" includes all programs that utilize the library. Credit must be given in user-accessible documentation.

This software is provided "AS IS." The copyright holders disclaim all warranties, either express or implied, including but not limited to implied warranties of merchantability and fitness for a particular purpose, with respect to this code and accompanying documentation.

Although their code does not appear in gd, the authors wish to thank David Koblas, David Rowley, and Hutchison Avenue Software Corporation for their prior contributions.

Legal Information

Copyright

Copyright © 2012 by ZyXEL Communications Corporation.

The contents of this publication may not be reproduced in any part or as a whole, transcribed, stored in a retrieval system, translated into any language, or transmitted in any form or by any means, electronic, mechanical, magnetic, optical, chemical, photocopying, manual, or otherwise, without the prior written permission of ZyXEL Communications Corporation.

Published by ZyXEL Communications Corporation. All rights reserved.

Disclaimers

ZyXEL does not assume any liability arising out of the application or use of any products, or software described herein. Neither does it convey any license under its patent rights nor the patent rights of others. ZyXEL further reserves the right to make changes in any products described herein without notice. This publication is subject to change without notice.

Do not use the NSA for illegal purposes. Illegal downloading or sharing of files can result in severe civil and criminal penalties. You are subject to the restrictions of copyright laws and any other applicable laws and will bear the consequences of any infringements thereof. ZyXEL bears NO responsibility or liability for your use of the download service feature.

Make sure all data and programs on the NSA are also stored elsewhere. ZyXEL is not responsible for any loss of or damage to any data, programs, or storage media resulting from the use, misuse, or disuse of this or any other ZyXEL product.

Certifications

Federal Communications Commission (FCC) Interference Statement

The device complies with Part 15 of FCC rules. Operation is subject to the following two conditions:

- This device may not cause harmful interference.
- This device must accept any interference received, including interference that may cause undesired operations.

This device has been tested and found to comply with the limits for a Class B digital device pursuant to Part 15 of the FCC Rules. These limits are designed to provide reasonable protection against harmful interference in a residential installation. This device generates, uses, and can radiate radio frequency energy, and if not installed and used in accordance with the instructions, may cause harmful interference to radio communications. However, there is no guarantee that interference will not occur in a particular installation.

Notices

Changes or modifications not expressly approved by the party responsible for compliance could void the user's authority to operate the equipment.

This Class B digital apparatus complies with Canadian ICES-003.

Cet appareil numérique de la classe B est conforme à la norme NMB-003 du Canada.

Viewing Certifications

- 1 Go to <http://www.zyxel.com>.
- 2 Select your product on the ZyXEL home page to go to that product's page.
- 3 Select the certification you wish to view from this page.

ZyXEL warrants to the original end user (purchaser) that this product is free from any defects in materials or workmanship for a period of up to two years from the date of purchase. During the warranty period, and upon proof of purchase, should the product have indications of failure due to faulty workmanship and/or materials, ZyXEL will, at its discretion, repair or replace the defective products or components without charge for either parts or labor, and to whatever extent it shall deem necessary to restore the product or components to proper operating condition. Any replacement will consist of a new or re-manufactured functionally equivalent product of equal or higher value, and will be solely at the discretion of ZyXEL. This warranty shall not apply if the product has been modified, misused, tampered with, damaged by an act of God, or subjected to abnormal working conditions.

Note

Repair or replacement, as provided under this warranty, is the exclusive remedy of the purchaser. This warranty is in lieu of all other warranties, express or implied, including any implied warranty of merchantability or fitness for a particular use or purpose. ZyXEL shall in no event be held liable for indirect or consequential damages of any kind to the purchaser.

To obtain the services of this warranty, contact your vendor. You may also refer to the warranty policy for the region in which you bought the device at http://www.zyxel.com/web/support_warranty_info.php.

Registration

Register your product online to receive e-mail notices of firmware upgrades and information at www.zyxel.com for global products, or at www.us.zyxel.com for North American products.

Safety Warnings

- Do NOT use this product near water, for example, in a wet basement or near a swimming pool.
- Do NOT expose your device to dampness, dust or corrosive liquids.
- Do NOT store things on the device.
- Do NOT install, use, or service this device during a thunderstorm. There is a remote risk of electric shock from lightning.
- Connect ONLY suitable accessories to the device.

- Do NOT open the device or unit. Opening or removing covers can expose you to dangerous high voltage points or other risks. ONLY qualified service personnel should service or disassemble this device. Please contact your vendor for further information.
- ONLY qualified service personnel should service or disassemble this device.
- Make sure to connect the cables to the correct ports.
- Place connecting cables carefully so that no one will step on them or stumble over them.
- Always disconnect all cables from this device before servicing or disassembling.
- Use ONLY an appropriate power adaptor or cord for your device.
- Connect the power adaptor or cord to the right supply voltage (for example, 110V AC in North America or 230V AC in Europe).
- Do NOT allow anything to rest on the power adaptor or cord and do NOT place the product where anyone can walk on the power adaptor or cord.
- Do NOT use the device if the power adaptor or cord is damaged as it might cause electrocution.
- If the power adaptor or cord is damaged, remove it from the power outlet.
- Do NOT attempt to repair the power adaptor or cord. Contact your local vendor to order a new one.
- Do not use the device outside, and make sure all the connections are indoors. There is a remote risk of electric shock from lightning.
- CAUTION: RISK OF EXPLOSION IF BATTERY (on the motherboard) IS REPLACED BY AN INCORRECT TYPE. DISPOSE OF USED BATTERIES ACCORDING TO THE INSTRUCTIONS. Dispose them at the applicable collection point for the recycling of electrical and electronic equipment. For detailed information about recycling of this product, please contact your local city office, your household waste disposal service or the store where you purchased the product.
- Do NOT obstruct the device ventilation slots, as insufficient airflow may harm your device.

Your product is marked with this symbol, which is known as the WEEE mark. WEEE stands for Waste Electronics and Electrical Equipment. It means that used electrical and electronic products should not be mixed with general waste. Used electrical and electronic equipment should be treated separately.

Index

Numbers

- 1-bay [18](#)
- 2-bay [18](#)
- 3-D photo wall [55](#)

A

- access rights [59](#)
 - Flickr [285](#)
 - shares [314, 315](#)
 - YouTube [288](#)
- activation
 - download service [194](#)
 - Flickr/YouTube [280](#)
 - FTP [188](#)
 - FTP Uploadr [289](#)
 - recycle bins [59, 313](#)
 - web publishing [206](#)
- ANONYMOUS FTP [351](#)
- anonymous FTP access [188](#)
- application zone [60](#)
- applications [185, 279](#)
 - auto upload
 - Flickr/YouTube [279](#)
 - FTP Uploadr [288](#)
 - broadcatching [187, 207](#)
 - adding channels [194, 208, 209](#)
 - channel guides [223](#)
 - RSS [187](#)
 - COPY/SYNC button [215](#)
 - configuration [215](#)
 - example [225](#)
 - synchronization [225](#)
 - download service [186, 217](#)
 - activation [194](#)
 - adding a task [197, 204](#)
 - configuration [194](#)
 - link capture browser plugin [218](#)
 - notifications [218](#)
 - P2P download [197, 217](#)
 - preferences [199](#)
 - protection [219, 220](#)
 - status [196](#)
 - URL [197, 239](#)
 - FTP [185, 188, 279](#)
 - activation [188](#)
 - anonymous access [188](#)
 - passive mode transfer [189](#)
 - media server [186, 189](#)
 - configuration [190](#)
 - iTunes server [186, 216, 217](#)
 - print server [224](#)
 - configuration [214](#)
 - name [214](#)
 - web publishing [187, 206, 222](#)
 - activation [206](#)
 - example [221](#)
 - port number [223](#)
- archive [138](#)
- authorization
 - Flickr [280, 282](#)
 - YouTube [285](#)
- auto upload
 - Flickr/YouTube [279](#)
 - activation [280](#)
 - authorization [280, 285](#)
 - configuration [284, 285](#)
 - FTP Uploadr [288](#)
 - activation [289](#)
 - bandwidth limit [292](#)
 - configuration [290](#)
 - server entry [289](#)
 - grace period [285, 287, 292](#)

B

- backup [138](#)
 - archive [138](#)
 - synchronization tutorial [141](#)
 - tutorial [141](#)
- backup files
 - restoring files by [147](#)

- backup job
 - restoring files by [144](#)
- backup settings [327](#)
- bandwidth limit [292](#)
- broadcatching [187, 207](#)
 - adding channels [194, 208, 209](#)
 - channel guides [223](#)
 - RSS [187](#)
- browser plugin, capturing link [218](#)
- browsing shares [56](#)

C

- capturing download links [218](#)
- certificate [329](#)
 - editing [329](#)
 - tutorial [122](#)
 - verifying [132](#)
- changing password [50](#)
- channel guides [223](#)
- CIFS [157](#)
- configuration
 - COPY/SYNC button [215](#)
 - download service [194](#)
 - Flickr [284](#)
 - FTP Uploadr [290](#)
 - print server [214](#)
 - recycle bins [316](#)
 - YouTube [285, 286](#)
- CoolIris [55](#)
- COPY/SYNC button [19, 215](#)
 - configuration [215](#)
 - example [225](#)
 - synchronization [225](#)
- copying contents [318](#)
- CPU
 - temperature [154](#)
 - usage [154](#)
- creating
 - groups [308, 309](#)
 - shares [312, 313](#)
 - users [302, 303](#)
 - volumes [165, 168](#)

D

- data protection [173](#)
- date [158](#)
- diagnostic tool [178](#)
- diagnostic tools [178](#)
- discovery [21, 32](#)
- disk
 - S.M.A.R.T. attributes [275](#)
- disk replacement [162](#)
- displaying user information [305](#)
- DLNA [186, 216](#)
- DNS [175, 178](#)
- documentation
 - related [2](#)
- Domain Name System, see DNS
- domain user
 - troubleshooting [351](#)
 - troubleshooting share access [351](#)
- download period control [200](#)
- download service [186, 217](#)
 - activation [194](#)
 - adding a task [197, 204](#)
 - configuration [194](#)
 - download period control [200](#)
 - link capture browser plugin [218](#)
 - notifications [218](#)
 - activation [194](#)
 - P2P download
 - IP filtering [202, 203](#)
 - protection [219, 220](#)
 - re-seeding [195](#)
 - settings [201](#)
 - torrent files [197, 217](#)
 - preferences [199](#)
 - status [196](#)
 - URL, download service [197, 239](#)
- downloading files [58](#)
- duplexing [171](#)

E

- Exchangeable image file format, see Exif
- Exif [54](#)
- explicit TLS/SSL [134](#)

external volumes [168](#)

F

fan speed [154](#)

file

troubleshooting access [351](#)

file browser

configure share [58](#)

share browser [56](#)

File Transfer Protocol over Explicit TLS, see FTPES

File Transfer Protocol over TLS, see FTPS

files

downloading [58](#)

uploading [58](#)

FileZilla [134](#)

fingerprint [132](#)

firmware, upgrading [331](#)

Flickr [279](#)

access rights [285](#)

activation [280](#)

authorization [280](#), [282](#)

grace period [285](#)

safety level [285](#)

folder

troubleshooting access [351](#)

folder creation [57](#)

FTP [134](#), [185](#), [188](#), [279](#)

activation [188](#)

anonymous access [188](#)

over TLS [134](#)

passive mode transfer [189](#)

FTP Uploadr [288](#)

activation [289](#)

bandwidth limit [292](#)

configuration [290](#)

grace period [292](#)

server entry [289](#)

FTPES [186](#)

FTPES - FTP over explicit TLS/SSL [134](#)

FTPS [134](#), [279](#)

G

global icons [51](#), [63](#)

GMT [30](#), [160](#)

Google Maps [54](#)

GPS [54](#)

grace period [285](#), [287](#), [292](#)

groups [307](#)

adding [308](#), [309](#)

editing [309](#)

membership [304](#), [309](#)

names [309](#)

searching [308](#)

H

Home

icons [51](#)

HTTP port [178](#)

HTTPS [127](#), [328](#)

I

icons [51](#), [63](#), [65](#)

global [51](#), [63](#)

users [303](#)

ID3 tags [192](#)

initialization wizard [24](#), [34](#)

IP address [175](#)

IP filtering [202](#), [203](#)

iTunes server [186](#), [193](#), [216](#), [217](#)

J

JBOD [166](#), [170](#), [172](#)

jumbo frames [176](#), [178](#)

K

Ken Burns [61](#)

L

lag, time [157](#)
language [62](#)
latitude [54](#)
link capture browser plugin [218](#)
login [49](#)
Logitech SqueezeCenter [193](#)
logs [323](#)
longitude [54](#)

M

maintenance [319](#)
 backup settings [327](#)
 logs [323](#)
 power management [319](#)
 failure [320](#)
 resume [320](#)
 schedule [322](#)
 UPS [320](#)
 reset [327](#)
 restoring settings [327](#)
 shutdown [332](#)
 upgrading firmware [331](#)
master browser [158](#)
media server [186, 189](#)
 configuration [190](#)
 ID3 tags [192](#)
 iTunes server [186, 193, 217](#)
 rebuild database [189](#)
 share publish [191](#)
 SqueezeCenter [193](#)
 status [189](#)
membership [304](#)
 groups [304, 309](#)
mirroring [171](#)
moving contents [318](#)

N

naming
 server [158](#)
 shares [59](#)

 volumes [167](#)
 workgroup [158](#)
NAS Starter Utility [21, 31, 47](#)
navigation panel [63](#)
network [175](#)
 diagnostic tools [178](#)
 DNS [175, 178](#)
 HTTP port [178](#)
 IP address [175](#)
 jumbo frames [176, 178](#)
 PPPoE [175, 183](#)
 activation [183](#)
 TCP/IP [176](#)
network connection test [178](#)
notifications
 download service
 activation [194](#)
notifications, download service [218](#)

O

other documentation [2](#)

P

P2P download
 IP filtering [202, 203](#)
 protection [219, 220](#)
 re-seeding [195](#)
 settings [201](#)
 torrent files [197, 217](#)
 health [205](#)
 info-hash [206](#)
 trackers [206](#)
parity [171](#)
passive mode transfer [189](#)
password [50, 61](#)
photo wall [55](#)
ping [178](#)
Play Next [62](#)
port mapping [178](#)
port, HTTP [178](#)
power management [319](#)
 failure [320](#)

- resume [320](#)
- schedule [322](#)
- UPS [320](#)
- PPPoE [175](#), [183](#)
 - activation [183](#)
- preferences, download service [199](#)
- print server [224](#)
 - configuration [214](#)
 - name [214](#)
- protect [138](#)
 - backup [138](#)
 - backup tutorial [141](#)
- protection, download service [219](#), [220](#)
- public key certificate [329](#)
 - editing [329](#)
- publishing shares [191](#)

R

- RAID [166](#), [170](#)
 - degraded [164](#)
 - RAID 0 [171](#), [172](#)
 - RAID 1 [171](#), [173](#)
 - recovering [162](#)
 - replacing disks [162](#)
 - resynchronization [162](#)
- rebuild media server database [189](#)
- recycle bins [315](#)
 - activation [59](#), [313](#)
 - configuration [312](#), [316](#)
- related documentation [2](#)
- replacing disks [162](#)
- reset [19](#), [327](#)
- restoring
 - by backup files tutorial [147](#)
 - by backup job tutorial [144](#)
 - files [144](#)
- restoring settings [327](#)
- RSS [187](#)
 - download service notifications [218](#)

S

S.M.A.R.T.

- attributes [275](#)
- safety level, Flickr [285](#)
- scanning volumes [168](#)
- schedule, power management [322](#)
- scheduling, download service [200](#)
- secure connections [127](#)
- server entry, FTP Uploadr [289](#)
- server name [158](#)
- setup
 - COPY/SYNC button [215](#)
 - download service [194](#)
 - Flickr [284](#)
 - FTP Uploadr [290](#)
 - media server [190](#)
 - P2P download [201](#)
 - print server [214](#)
 - YouTube [285](#), [286](#)
- share
 - configuration [58](#)
 - troubleshooting local user access [350](#)
- share publishing [191](#)
- shares [56](#), [311](#)
 - access rights [59](#), [314](#), [315](#)
 - adding [312](#), [313](#)
 - browser [56](#)
 - copying contents [318](#)
 - downloading files [58](#)
 - editing [313](#)
 - folder creation [57](#)
 - moving contents [318](#)
 - names [59](#)
 - recycle bins [312](#), [315](#)
 - activation [313](#)
 - configuration [316](#)
 - share browser [312](#), [316](#)
 - status [312](#)
 - types [312](#)
 - uploading files [58](#), [244](#), [317](#)
- shutdown [332](#)
- SqueezeCenter [193](#)
- SSL [134](#), [328](#)
 - certificate [329](#)
 - editing [329](#)
 - tutorial [122](#)
- status [62](#), [154](#)
 - download service [196](#)
 - shares [312](#)

- volume [163, 164](#)
- storage [161](#)
 - creating volumes [165](#)
 - disk replacement [162](#)
 - JBOD [161, 166, 170, 172](#)
 - methods [170](#)
 - duplexing [171](#)
 - mirroring [171](#)
 - parity [171](#)
 - striping [171](#)
 - naming volumes [167](#)
 - RAID [161, 166, 170](#)
 - degraded [164](#)
 - RAID 0 [171, 172](#)
 - RAID 1 [171, 173](#)
 - recovering [162](#)
 - resynchronization [162](#)
 - status [163, 164](#)
 - USB devices [168, 169](#)
 - volumes [161, 170](#)
- striping [171](#)
- synchronization [215, 225](#)
 - configuration [215](#)
 - directions [216](#)
 - single direction [225](#)
 - tutorial [141](#)
 - two directions [226](#)
- system
 - date/time [158](#)
 - login [49](#)
 - master browser [158](#)
 - password [50](#)
 - reset [19](#)
 - server name [158](#)
 - settings [157](#)
 - status [154](#)
 - time lag [157](#)
 - workgroup name [158](#)
- system settings [61](#)

T

- TCP/IP [176](#)
- temperature
 - CPU [154](#)
- thumbprint [132](#)
- time [158](#)

- lag [157](#)
- server [159](#)
- zone [30, 160](#)
- Time Machine [297](#)
- TLS [134, 186, 279](#)
- torrent files [197, 217](#)
 - health [205](#)
 - info-hash [206](#)
 - trackers [206](#)
- Transport Layer Security, see TLS
- troubleshooting
 - domain user [351](#)
 - domain user share access [351](#)
 - file access [351](#)
 - files not in proper folders [52](#)
 - folder access [351](#)
 - forgot password [346, 347](#)
 - LED indicators [343](#)
 - LAN [344](#)
 - local user share access [350](#)
 - login [349](#)
 - media files [354](#)
 - NAS Starter Utility [345](#)
 - overview [343](#)
 - user share access [350](#)
 - web configurator access [347](#)

U

- Universal Plug and Play. See UPnP.
- upgrading firmware [331](#)
- uploading files [58, 244, 317](#)
- UPnP [178](#)
 - port mapping [178](#)
- UPS [320](#)
- URL [197, 239](#)
- USB devices [168, 169](#)
- User Name [248](#)
- usernames [305](#)
- users [301](#)
 - adding an account [302, 303](#)
 - displaying information [303, 305](#)
 - editing an account [303](#)
 - group membership [304, 309](#)
 - icons [303](#)
 - search [302](#)

usernames [305](#)

V

video category, YouTube [287](#)

video playback [62](#)

volumes [161, 170](#)

creation [165, 168](#)

JBOD [161, 166, 170, 172](#)

names [167](#)

RAID [161, 166, 170](#)

degraded [164](#)

RAID 0 [171, 172](#)

RAID 1 [171, 173](#)

recovering [162](#)

resynchronization [162](#)

scanning [168](#)

status [163, 164](#)

storage methods [170](#)

duplexing [171](#)

mirroring [171](#)

parity [171](#)

striping [171](#)

W

web configurator [47](#)

icons [51](#)

login [49](#)

navigation panel [63](#)

password [50, 61](#)

status [62](#)

web publishing [187, 206, 222](#)

activation [206](#)

example [221](#)

port number [223](#)

troubleshooting [357](#)

web security [127](#)

wizard [24, 34](#)

workgroup name [158](#)

Y

YouTube [279](#)

access rights [288](#)

activation [280](#)

authorization [285](#)

configuration [285, 286](#)

grace period [287](#)

video category [287](#)

Z

zPilot [27, 43](#)

