

Using ADOBE® FRAMEMAKER® 12



Legal notices

For legal notices, see http://help.adobe.com/en_US/legalnotices/index.html.

Contents

Chapter 1: Getting Started

Activation and registration	1
Help and support	2
Services, downloads, and extras	4
What's new	4

Chapter 2: FrameMaker Basics

User interface	15
Accessibility features in FrameMaker	49
Opening, saving, and closing documents	50

Chapter 3: Templates and Page Layout

Templates	60
Formats	61
Master pages and reference pages	81
Page layouts	91
Multiflow documents	101
Variables	107
Templates	120
Line numbers	125
Create documents	126

Chapter 4: Text

Adding and editing text	129
Working with elements in structured documents	131
Search for items	150
Check spelling	155
Use the Thesaurus	161
Multiple Undo/Redo	162
Equations	165
Working with multiple languages	205

Chapter 5: Tables

About tables	209
Insert, move, or remove a table	211
Text and graphics in tables	213
Formatting tables	221
Table position and spacing	230

Chapter 6: Graphics

Graphics and objects	236
Using color in text and objects	263
Anchored frames	269
Hotspots	281

Contents

Object Styles	284
Using RoboScreenCapture	286
Chapter 7: Dynamic Documents	
Markers	288
Hypertext and view-only documents	289
Hypertext commands	294
Create hypertext links	302
Create ways to start, open, and close applications	304
Test and troubleshoot hypertext documents	306
Add hypertext links to generated files	307
Cross-references	310
Chapter 8: Books and Long Documents	
About books	323
Create books	324
Managing books	327
Generate and update books	336
Tables of contents or other lists	339
Creating indexes	345
Formatting lists and indexes	360
Footnotes and endnotes	367
Conditional documents	373
Troubleshooting books	385
Chapter 9: Working with Documents	
Importing and linking files	391
Embedding objects	411
3D object part links	415
Interactive Links for 3D/Multimedia Objects	417
Export text and graphics	420
Smart paste hypertext and MS® Word contents as structured content	424
Managing files using WebDAV	425
Chapter 10: Editing Content	
Identify changes by tracking edited text	430
Track changes at book or map level	433
Identify revised text with change bars	434
Using Dropbox for review and collaborative writing	436
Compare versions to view changes	437
Determine word and character count	440
Import PDF comments	440
Roundtripping tables, equations, and anchored frames	443
Direct OLE support in XML	445
Chapter 11: Structured Authoring	
Introduction to structured authoring	446
Migrating from unstructured FrameMaker to XML	453

Converting unstructured files to structured documents	463
XML with FrameMaker	464
Enabling S1000D	475
Error console	475
Filter By Attribute	475
Banner text	484
Regular Expression	485
XPath	486
Chapter 12: Structured Authoring Using DITA	
Why DITA	489
DITA support in FrameMaker	490
DITA options	492
DITA topics	495
DITA maps and bookmaps	498
DITA content references (conrefs)	509
DITA cross-references and links	513
Find References	518
Assign IDs to elements	518
Conditional processing	519
Automating conversion of base files to specialized files	522
Using DITA Open Toolkit to Publish DITA content	523
Chapter 13: Generating Output	
Multi-channel publishing	527
Publishing options in the Technical Communication Suite	543
Generating PDFs	544
Authoring for accessibility	553
Generating print output	555
Generating hypertext outputs using XSLT	562
Generating Stand-alone HTML files	567
Chapter 14: Working with Content Management Systems	
Adobe Experience Manager (AEM)	585
Documentum® and SharePoint®	592
Chapter 15: Scripting in FrameMaker	
What is scripting?	604
Why use scripting?	604
Getting started with scripting	604
Chapter 16: Keyboard Shortcuts	
About keyboard shortcuts	608
Navigating through documents	610
Keys for screen modes	610
Keys for views	611
Dialog boxes	611
Keys for selection	614

Menu commands	614
Tables	627
Book commands	629
Keys for finding and changing	630
Documents	631
Document design	633
Document utilities	634
Text formatting	636
Character and Paragraph Designers	638
Text	639
Track Text Edit	642
Editing text	643
Entering special characters	644
Function keys	645
Keys for drawing	645
Keys for editing objects	647
Keys for adding color	649
Keys for equations	650
Filter By Attribute	663
Hierarchical element insert	664
Markers and variables	664
Working with structure	664
Element menu	666
Other useful shortcuts	666

Chapter 1: Getting Started

Adobe FrameMaker is an automated multi-channel and multi-device publishing solution. FrameMaker enables publication departments accomplish multichannel publication tasks.

Before you begin working with your software, take a few moments to read an overview of activation and the many resources available to you. You have access to instructional videos, plug-ins, templates, user communities, seminars, tutorials, RSS feeds, and much more.

Resources

Before you begin working with FrameMaker, take a few moments to read an overview of activation and the many resources available to you. In addition to the links below, you have access to instructional videos, plug-ins, templates, user communities, seminars, tutorials, RSS feeds, and much more online.

- [“Activation and registration”](#) on page 1
- [Adobe TV instructional videos for FrameMaker](#)
- [Adobe FrameMaker discussion forum](#)
- [Framers -- An email list for FrameMaker discussions](#)

Activation and registration

To review complete system requirements and Adobe Recommendations for your Adobe® FrameMaker® 12 software, see the FrameMaker product page at www.adobe.com/products/framemaker.

Install the software

- 1 Close any Adobe applications open on your computer.
- 2 Insert the installation disc into your disk drive, and follow the onscreen instructions.

Help with installation

For help with installation issues, see the Installation Support Center at www.adobe.com/go/learn_fm_install_en.

License activation

During the installation process, your Adobe software contacts an Adobe server to complete the license activation process. No personal data is transmitted. For more information on product activation, visit the Adobe website at www.adobe.com/go/activation.

Register

Register your product to receive complimentary installation support, notifications of updates, and other services.

- ❖ To register, follow the onscreen instructions in the Registration dialog box, which appears when you first start the software.

 If you postpone registration, you can register at any time by choosing Help > Registration.

Help and support

Visit the Adobe Support website at www.adobe.com/support/framemaker to access documentation, along with tutorials and troubleshooting information. You can also access customer support information from this page.

Online Help also includes a link to the complete, updated PDF version of Help.

Adobe Community Help

Adobe Community Help is an integrated environment on Adobe.com that gives you access to community-generated content moderated by Adobe and industry experts. Think of Community Help as collections of related items rather than books. Adobe continually curates and adds to these collections.

Bookmark [the FrameMaker Help hub page](#) to find the best content on the web about FrameMaker, including these resources:

- Videos, tutorials, tips and techniques, blogs, articles, and examples for designers and developers.
- Complete online Help, which is updated regularly.
- All other content on Adobe.com, including knowledgebase articles, downloads and updates, Adobe Developer Connection, and more.

Viewing online Help content

- When you launch Help from within the product, your default web browser (Internet Explorer, Safari, Chrome, Firefox, etc.) will launch with the product Help content displayed.
- You can then use your browser's native functionality to search, bookmark, comment, or rate the content.

Accessing Help content

- When you are connected to the Internet and you select help in FrameMaker, your web browser opens a Help page on the Adobe website.
- To view FrameMaker help when you are not connected to the Internet, download the Help PDF of FrameMaker on your computer.

For more information on the offline Help, see [Offline Help](#).

Services, downloads, and extras

You can enhance your product by integrating various services, plug-ins, and extensions in your product. You can also download samples and other assets and see various resources to get your work done.

Adobe Exchange

Visit the Adobe Exchange at www.adobe.com/go/exchange to download samples as well as plug-ins and extensions from Adobe and third-party developers. The plug-ins and extensions can help you automate tasks, customize workflows, create specialized professional effects, and more.

Adobe downloads

Visit www.adobe.com/go/downloads to find free updates, trials, and other useful software.

Adobe Labs

Adobe Labs at www.adobe.com/go/labs gives you the opportunity to experience and evaluate new and emerging technologies and products from Adobe. At Adobe Labs, you have access to resources such as these:

- Prerelease software and technologies
- Code samples and best practices to accelerate your learning
- Early versions of product and technical documentation
- Forums, wiki-based content, and other collaborative resources to help you interact with like-minded users

Adobe Labs fosters a collaborative software development process. In this environment, customers quickly become productive with new products and technologies. Adobe Labs is also a forum for early feedback. The Adobe development teams use this feedback to create software that meets the needs and expectations of the community.

Adobe forums

To reach out to experts in the Adobe RoboHelp community, visit <http://forums.adobe.com/community/frameMaker>. If you comment on a Help page, the comment is automatically posted on the forum. The experts and other users can respond to your comment.

Adobe TV

Visit Adobe TV at <http://tv.adobe.com> to view instructional and inspirational videos. The [Technical Communications](#) channel features videos relevant for technical communicators. The videos on the [FrameMaker](#) channel help you get started.

FrameMaker Developer Center

Visit [FrameMaker Developer Center](#) for articles written by internal and external RoboHelp users on various user-requested topics.

Previous FrameMaker Help

Download the documentation of older versions of FrameMaker from [the FrameMaker Help hub page](#).

Other resources

Online Help also includes a link to the complete, updated PDF version of Help.

Visit the Adobe Support website at www.adobe.com/support to learn about free and paid technical support options.

Visit the following resources to interact with the FrameMaker community.

- Adobe Forums: <http://forums.adobe.com/community/frameMaker>
- Adobe Blogs: <http://blogs.adobe.com/>
- Adobe TV: <http://tv.adobe.com/product/frameMaker/>

Services, downloads, and extras

You can enhance your product by integrating various services, plug-ins, and extensions in your product. You can also download samples and other assets to Help you get your work done.

Adobe downloads

Visit www.adobe.com/go/downloads to find free updates, trials, and other useful software.

Adobe Labs

Adobe Labs at www.adobe.com/go/labs gives you the opportunity to experience and evaluate new and emerging technologies and products from Adobe. At Adobe Labs, you have access to resources such as these:

- Prerelease software and technologies
- Code samples and best practices to accelerate your learning
- Early versions of product and technical documentation
- Forums, wiki-based content, and other collaborative resources to Help you interact with like-minded users

Adobe Labs fosters a collaborative software development process. In this environment, customers quickly become productive with new products and technologies. Adobe Labs is also a forum for early feedback. The Adobe development teams use this feedback to create software that meets the needs and expectations of the community.

Adobe TV

Visit the technical communications channel on Adobe TV at <http://tv.adobe.com/channel/technical-communication> for instructional videos on authoring.

What's new

Adobe® FrameMaker® 12 ships with a number of enhancements such as:

User interface enhancements

Choice of size and color of icons

You can use any of the following combinations of size and color of icons:

- Large colored icons
- Large greyscale icons
- Regular colored icons

- Regular greyscale icons



The greyscale icons are of better resolution than the previous versions.

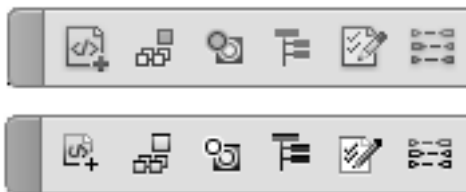

Greyscale icons are of better resolution than previous FrameMaker versions

See the video: [Toolbar Icons](#).

For more information, see “[Icons](#)” on page 17.

Currently Opened Files pod

FrameMaker provides Currently Opened Files pod that displays all the currently opened files as a list. Using the Currently Opened Files pod, you can:

- 1 Review and save files with unsaved changes
- 2 Search for a file with a specific name or files saved in a particular folder
- 3 Navigate across different files
- 4 Review the path of the various open files
- 5 Close specific files after saving or without saving

See the video: [Currently Opened Files Pod](#).

For more information, see “[Currently opened files pod](#)” on page 56 and “[Save and close currently opened files](#)” on page 57.

New document samples

FrameMaker includes four new, contemporary samples. FrameMaker has the following samples with the theme Space Shuttle. You can access these samples using the template browser or the samples folder.

- 1 **Parts Catalog:** A sample book, illustrated catalog of a space shuttle's parts. This sample includes:
 - Book and chapter files along with cover, ToC, and index
 - Settings (.sts) file for multichannel publishing
 - Sample output files for two different products including PDF, htm, epub, mobi, chm, Responsive HTML5, and WebHelp for each product
- 2 **Reference Card:** A two page multicolumn document: Unpack, Assemble, and Use your own space shuttle.
 - A .fm file with the sample content
 - An instructions file that has information on how you can customize the template and use it
 - Settings (.sts) file for multichannel publishing
 - Sample output files including pdf, htm, epub, mobi, chm, Responsive HTML5, and WebHelp
- 3 **User Guide:** Space ship operations manual including:
 - Book and chapter files along with cover, ToC, and index.
 - Sample output files
 - Settings file for multichannel publishing
- 4 **User Guide Structured:** Space ship operations manual in DITA format. This sample includes
 - Structured topic files and ditamap
 - ditaval files for conditional processing
 - Sample output files
 - Settings file for multichannel publishing

You can access this template only through the samples folder:

```
AdobeFrameMaker12\Structure\xml\TravelDITA
```

Other user interface enhancements

Drag and drop to open files

You can now open files by dragging and dropping them in empty UI areas, toolbars, or menu bars.

Close button for pods and tab groups

Pods now have a button (on the top right side of the title bar) that you can click to close the pod or the tab group (group of pods).

For more information, see [“Close pods and tab groups”](#) on page 38.

Dimensions retained in for RM views

FrameMaker retains the dimensions of the following RM Views on relaunch:

- RM View for Book
- RM View for CMS Repository Browser
- RM View for DitaMap

FrameMaker retains the dimensions of the RM views and uses them as default dimensions of these RM views when you close and open them again.

For more information, see [“Restore dimensions of RM views”](#) on page 59

Authoring enhancements

Search based on regular expressions

Regular expressions are now available in the WYSIWYG and Author view.

You can search for and replace regular expressions using the Find/Change dialog box.

Select Regular Expression and enter the regular expression code to find in the plain text search of FrameMaker.

FrameMaker supports the `Perl` (this is the default), `Grep`, and `Egrep` syntax for regular expressions. However, you can change the syntax to `Grep` or `Egrep` by setting the `RegularExpressionSyntax` flag in the `maker.ini` file.

For more information, see [“Regular expression search and replace”](#) on page 153.

See the video, [Regular expressions](#).

Create and insert QR codes into a document

You can now create and insert QR codes from within FrameMaker. You can assign specific actions such as invoking a URL, sending a text message, or calling a specified number to the QR code.

To insert a QR code, click **Special** -> **Insert QR Code**.

For more information see [“Working with QR codes”](#) on page 415.

See the video, [QR codes](#).

Text background color for paragraphs

In the previous release, FrameMaker supported background color for character tags. In this release, you can set background color for paragraphs as well. The background color is now applied with uniform height.

In the Advanced tab of Paragraph Designer, select a color in the **Pgf Box** drop-down and click Update. The selected color is applied to the Paragraph format.

For more information, see [“Set background color of a paragraph box”](#) on page 71.

Single sourcing enhancements

Conditional Tags pod

The new Conditional Tags pod makes it easier for you to create and manage conditional text settings by providing an improved and unified interface. You can conveniently create, edit, and delete conditional tags, apply and show/hide conditional tags, and search for various attributes (for example, tag name, styles, or color).

See the video: [Conditional Tags Pod](#).

For more information, see [“Conditional Tags pod”](#) on page 374, [“States of conditional tags”](#) on page 375, and [“Automatic validation and visual cues in the conditional expressions”](#) on page 379.

Building complex conditional expressions with parenthesis support and UI guides

FrameMaker now allows you to use parentheses in Boolean condition expressions. This makes it easy to create complex conditional expressions.

FrameMaker also automatically validates the conditional expressions as you are building them. The Expression Builder UI highlights errors and provides you visual cues to identify the various relevant parts, such as conditional tag names and operators, in the build expressions.

See the video: [Simplified Conditional Expressions](#).

For more information, see “[Boolean expressions with parenthesis](#)” on page 380 and “[Automatic validation and visual cues in the conditional expressions](#)” on page 379.

XML Authoring and review enhancements

New FrameMaker mode for XML authorings

FrameMaker now provides a FrameMaker XML Author (FMXA) mode along with the Structured and FrameMaker modes.

The FMXA mode is geared for XML authoring and provides a lightweight user interface with a fully standards-compliant XML editor.

***Note:** FrameMaker XML Author is also available as a separate standalone product. For more information, see [About FrameMaker XML Author](#).*

FrameMaker provides a starter screen specific to the mode in which you have launched FrameMaker. For example, the starter screen for the Structured mode includes options to create structured documents and templates.

For more information, see “[FrameMaker modes](#)” on page 17.

MathML support

FrameMaker now provides support for MathML, which is an XML application for representing mathematical notation. This support is provided through out-of-the-box integration with MathFlow Editor by Design Science. FrameMaker includes 30-day trial licenses of the following MathFlow editors:



Style Editor

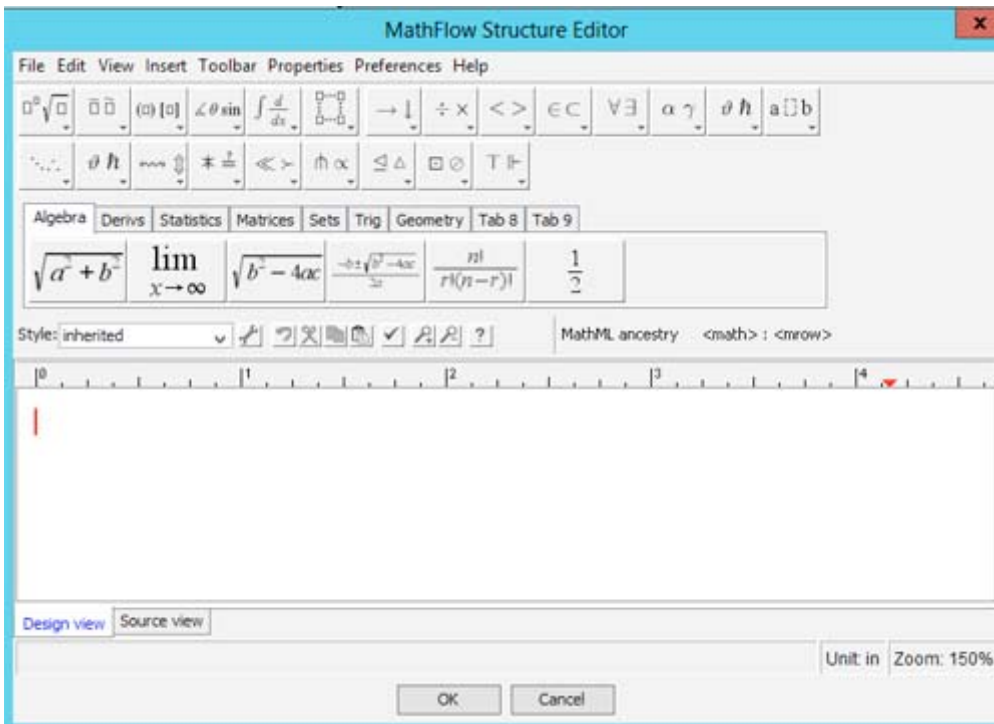

Structure Editor

You can select either of the editors through Edit -> Preferences -> MathML.

For more information, see “[Using the MathFlow editor from Design Science](#)” on page 201.

See the video, [MathML in Unstructured documents](#).

See the video, [MathML in Structured documents](#).

Enhanced XML editing

FrameMaker is now an even more powerful XML editor:

- FrameMaker-generated XML code now does not include processing instructions by default. This results in a less cluttered XML.
- Closing tags are automatically updated in XML code view
- For XSLT pre- and-post processing, you can change the default processor to `Saxon 2.0`.
- Several improvements have been made to the way white space is handled in XML. For example:
 - XML View now honors `xml:space` when you use pretty printing.
 - Indentation of XML tags as created by some other XML editors does not cause extra white spaces in FrameMaker XML.

Preview topicref content in Ditamap

You can preview your topic content from within a DITA map. You can expand topicrefs in the document view of the DITA map and view the content in the context of the DITA map. This way, you need not open the topics to view the content. You can also double-click the preview of the topicrefs to open the files then quickly edit them.

See the video: [DITA: Instantly Expand Maps](#) .

For more information, see “[Preview DITA map content](#)” on page 500.

Quick Element Insertion Toolbar

In this release, insert commonly used elements in your structured authoring environment by using the Quick Element Insertion toolbar.

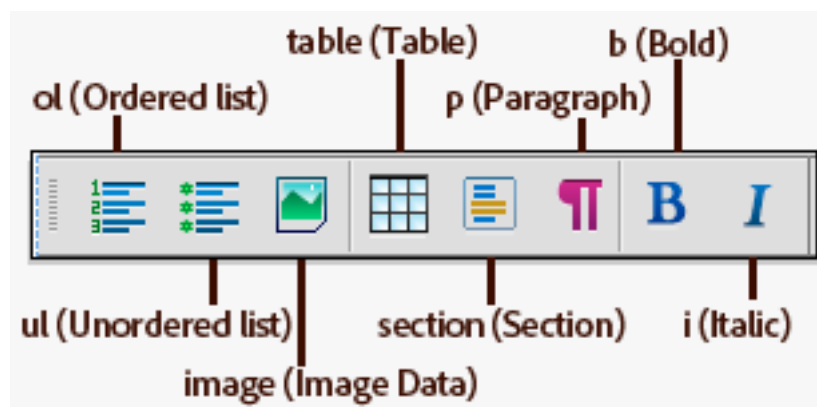

Quick Element Toolbar

FrameMaker provides an out-of-the-box toolbar for the DITA element structure. However, you can customize this toolbar to associate the commands with any custom structured application.

You can assign different elements to the same icon, for example to specify different handling for DITA topics and tasks.

To enable the toolbar, select View -> Toolbars -> Quick Element Toolbar

For more information, see “[Using the Quick Element Toolbar](#)” on page 451.

See the video, [Quick Element Toolbar](#).

Productivity enhancements

Smart Catalog

You can now quickly find and insert/apply valid elements, paragraph formats, character formats, conditional tags, and object styles at the insertion point.

For more information on Smart Catalog, see “[Using Smart catalogs](#)” on page 30.

See the video, [Smart Catalogs](#).

Restore last session

FrameMaker allows you to restore last session that you were working on when you last exited FrameMaker or it crashed. By clicking an option on the welcome screen, you can quickly restore your last session and reinstate the following:

- View: XML Code, WYSIWYG, or Author
- Workspace
- The last document in focus
- The files open in the last session (Except the files open through the CMS connector)
- Page numbers in focus for different documents
- The scrollspace for the master, body and reference pages
- Tab order of the documents
- Palettes (such as Equation, Templates, and Thesaurus browser)
- structapps.fm file: The last read structapps.fm file (On restore, the last read structapps.fm file is read again)

See the video: [Single Click Session Restore](#).

For more information, see “[Restore last session](#)” on page 58

New options to optimize FrameMaker startup time

FrameMaker has new preferences using which you can optimize the startup time. Using the Launch preferences, you can optimize the loading of the clients, fonts, language providers, and startup scripts according to your requirement.

For more information, see “[Launch](#)” on page 23.

Collaboration enhancements

Connector to Adobe Experience Manager

Adobe Experience Manager (AEM) offers web content management and digital asset management with optimized multi-channel media delivery. You can find more information on AEM [here](#).

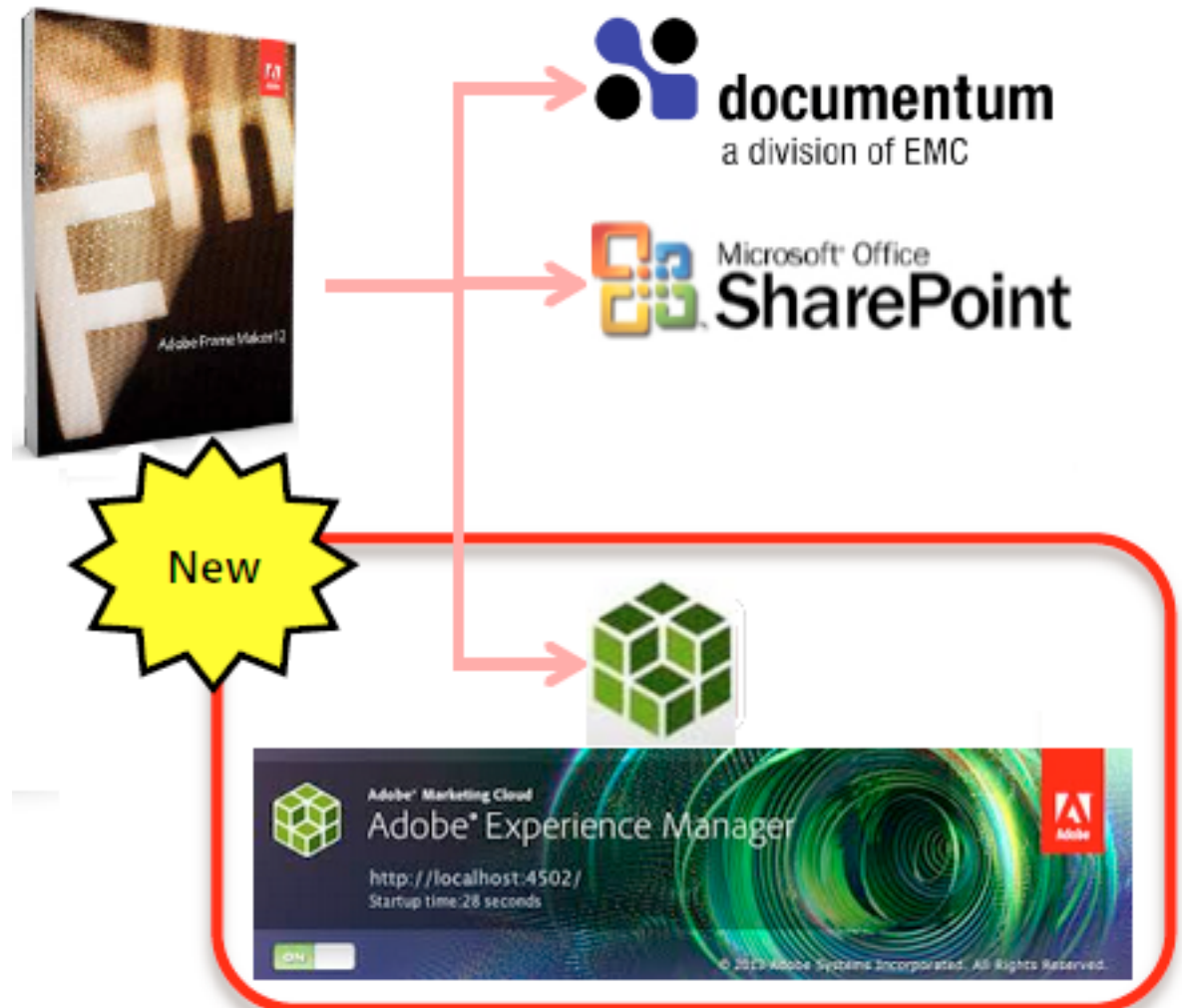

AEM Connector

With the FrameMaker connector for AEM, you can connect to AEM and use it as a CMS and uses its digital asset management (DAM) capabilities. You can store your FrameMaker documents in the AEM DAM and with an easy interface to check-in and check-out the files and edit them inside FM. You can also search the AEM repository from within FrameMaker and view its tree structure.

For more information see “[Adobe Experience Manager \(AEM\)](#)” on page 585.

Enhancements to PDF-based review

In this release, you can change the source in FrameMaker while its PDF output is being reviewed and still be able to import review comments correctly.

You can make the following changes to the source FrameMaker content:

- Change the relative position (as per the line numbers) of the paragraph
- Change the text around (before/after) the commented text in the paragraph

See the video: [PDF Review Enhancements](#).

For more information, see “[Import PDF comments](#)” on page 440

Integration with Dropbox

You can use FrameMaker integration with Dropbox to share and access content on-the-go and collaborate with both internal and external reviewers.

See the video: [Dropbox](#).

For more information, see “[Using Dropbox for review and collaborative writing](#)” on page 436.

Publishing enhancements

Multi-Channel, multi-device publishing

FrameMaker now provides a stand-alone multi-channel, multi-device publishing solution that provides unmatched publishing flexibility along with powerful options to customize the output formats.

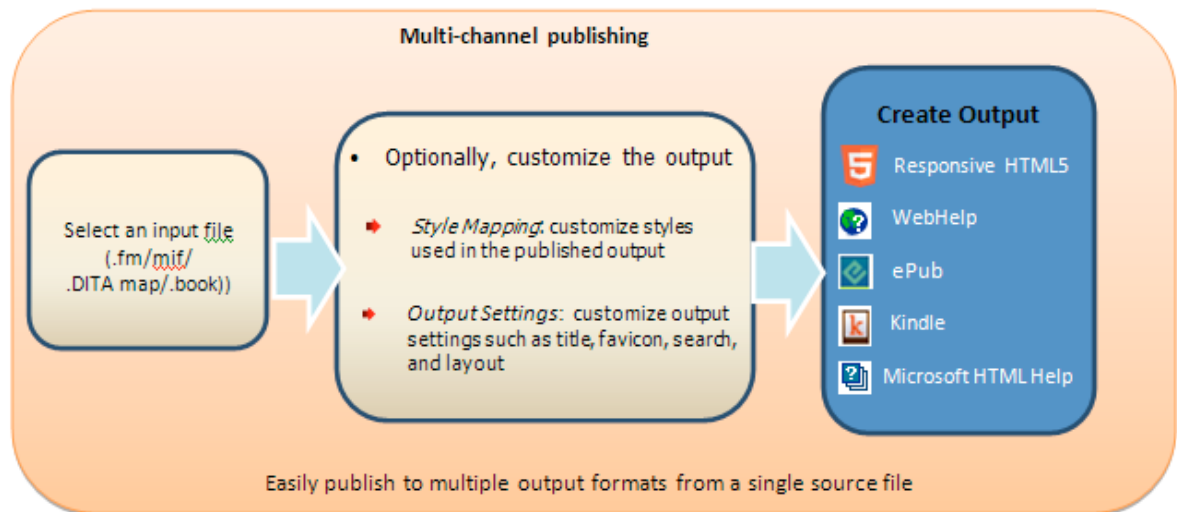

Publishing workflow

With FrameMaker, you can now publish your FrameMaker documents easily to the following formats:

- Responsive HTML5
- EPUB
- Amazon Kindle
- WebHelp
- Microsoft HTML Help (chm)

For more information on multi-channel publishing in FrameMaker, see “[Multi-channel publishing](#)” on page 527.

See the video, [Multi-channel publishing](#).

DITA Open Toolkit integration

FrameMaker provides out-of-the-box support for DITA Open Toolkit (DITA-OT) version 1.8. Using DITA-OT in FrameMaker, by default you can generate the following output types:

- XHTML
- HTMLHELP
- PDF2

In addition, you can easily add the following output types by modifying the DITAFM.ini file: docbook, eclipsecontent, eclipsehelp, htmlhelp, javahelp, net.sourceforge, dita-ot.html, odt, pdf, pdf2, tocjs, troff, wordrtf, and xhtml.

See the video: [DITA Output Via Toolkit](#).

For more information, see “[Using DITA Open Toolkit to Publish DITA content](#)” on page 523.

Chapter 2: FrameMaker Basics

User interface

Basics

The Welcome screens

FrameMaker displays a Welcome screen based on the current mode. FrameMaker has three starter screens for different modes:

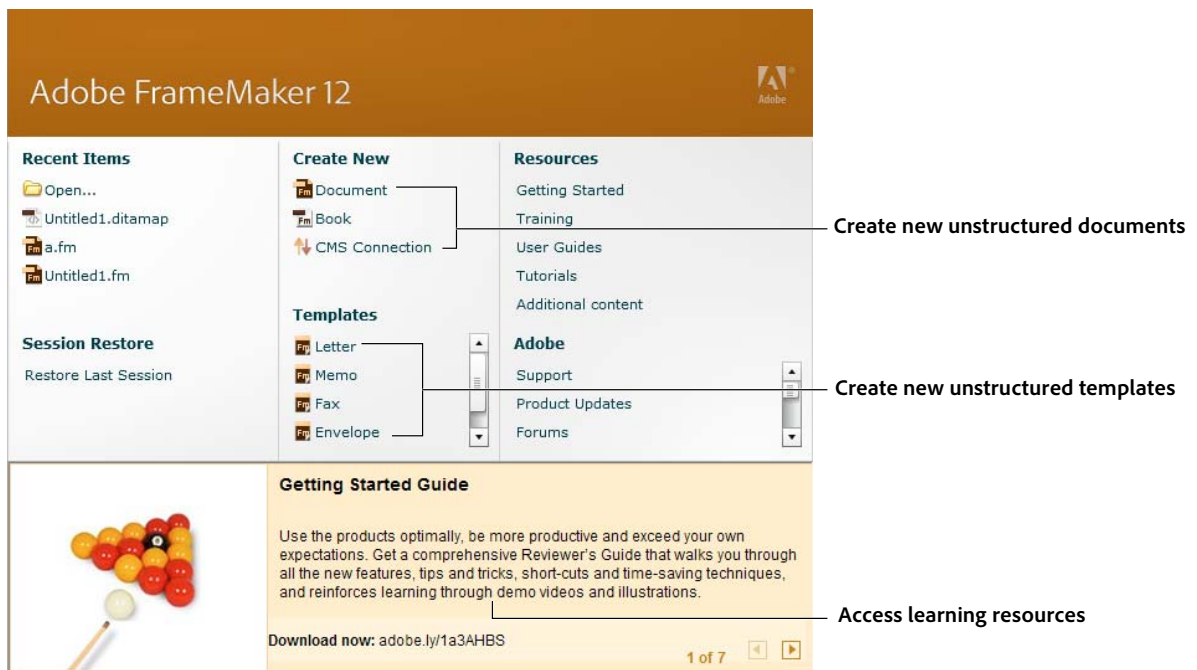

Unstructured FrameMaker Welcome screen



Structured FrameMaker Welcome screen

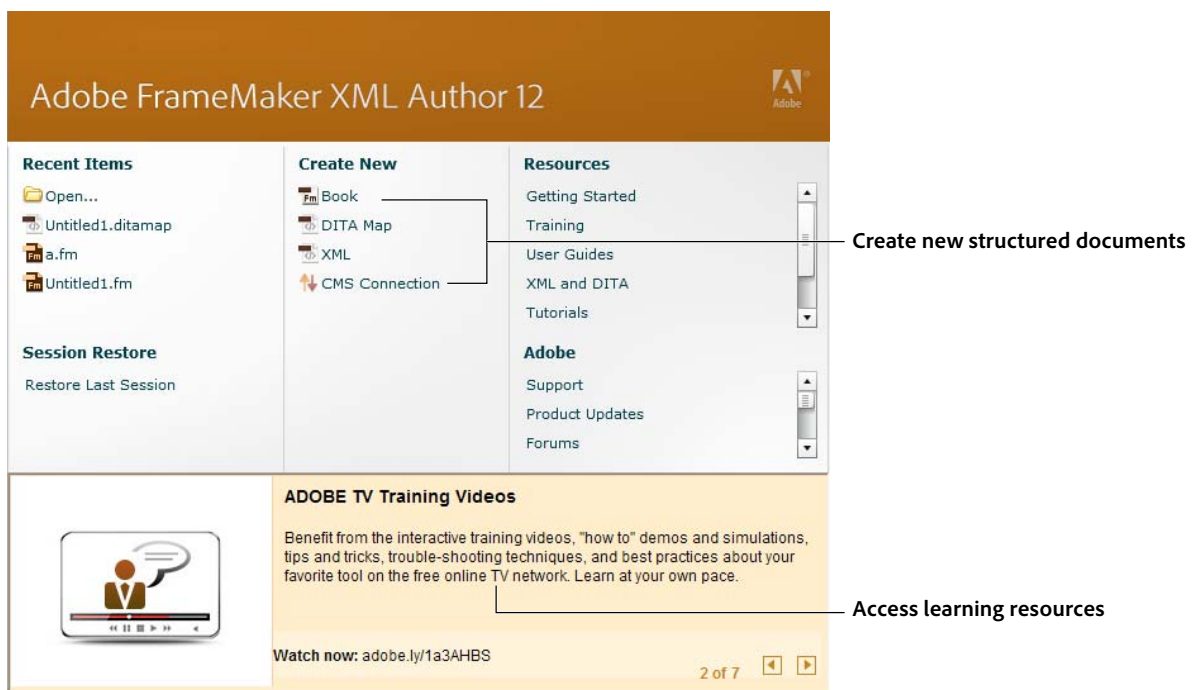

XML Author Welcome screen

From the FrameMaker Welcome screens, you can perform the following tasks as relevant to the current mode of FrameMaker. For example, the Unstructured FrameMaker starter screens let you create only unstructured documents.

- Open recent documents

- Creating new FrameMaker documents, books, CMS connections, and (in structured and XML author modes) DITA maps, DITA files, and XML files
- Access FrameMaker templates
- Access FrameMaker learning resources
- Access support, product updates, and forums
- Restore last session

Workspace overview

A particular arrangement of elements, such as pods that you use frequently while working on documents, is called a *workspace*. You can dock, stack, minimize, or make these elements free-floating in your workspace. You can select from several preset workspaces or create one of your own. Once you have arranged the pods, you can save the workspace settings for use later.

The FrameMaker interface has the following components.

- The *Application bar* across the top contains a workspace switcher, menus, and other application controls.
- The *document window* displays the file you're working on. Document windows can be tabbed and, in certain cases, grouped and docked.
- *Pods* help you monitor and modify your work. Examples include character, paragraph, and table designers; and marker, variables, cross-references pods. You can minimize, group, stack, or dock pods.
- The *status bar* shows text formatting and pagination information for the current document.

FrameMaker modes

FrameMaker ships with the following modes:

FrameMaker: Use this mode to work with Unstructured FrameMaker documents.

Structured FrameMaker: Use this mode to work with structured FrameMaker documents. You need to use this mode to create DITA compliant documents such as DITAMAP, DITA topics and concepts, and structured applications. For more information on structured authoring, see "[Structured Authoring](#)" on page 446.

FrameMaker XML Author Like the Structured FrameMaker mode, you can use this mode to work on XML documents. The difference between the two modes is that this mode is built specifically for XML authoring. This means that it does not include features such as structured application creation and multi-channel publishing.

Besides being a mode in FrameMaker, FrameMaker XML Author, also ships as a separate product. For details on FrameMaker XML Author, see About FrameMaker XML Author.

To change the mode in FrameMaker:

- 1 From the Edit menu, choose Preferences.
- 2 In the Preference dialog, go to the General tab.
- 3 In the Product Interface drop-down list, choose the mode.
- 4 Click OK to close the dialog.

To make the changes take effect, you will need to restart FrameMaker.

Icons

FrameMaker gives you choice of size and color for the icons.

Using preferences, you can set up to use any of the following icons for FrameMaker interface:

- Large colored icons
- Large grayscale icons
- Regular colored icons
- Regular grayscale icons

Note: Large icons' size is 26x26pixels and regular icons' size is 18x18pixels.



Icons according to various Interface settings in the Preferences dialog

The regular grayscale icons in FrameMaker 12 are also of better resolution than the earlier FrameMaker versions.



FrameMaker 12 icons have better resolution than earlier FrameMaker versions' icons

See the video: [Toolbar Icons](#).

Change FrameMaker icons

You can change FrameMaker icons between colored\greyscale and large\small.

- 1 Select Edit > Preferences.
- 2 In the Preferences dialog, select Interface and choose the preferences for icons.
- 3 Restart FrameMaker for the icon preferences to take effect.

Use your own icons

You can also add your own custom icons in FrameMaker.

- 1 Locate the toolbar.xml file relevant to your view and mode and open it.
- 2 Create and place all the icon files in AppData\Roaming\Adobe\FrameMaker\12\.
- 3 Locate the Action element relevant to the icon you want to customize. The Action element code looks like the following:

```
<ACTION command="CenterPara">
    <images base="P_TextAlignCenter_Md"/>
```

- 4 Add the base name of the icon in the base attribute of images element.
- 5 Create at least 2 icon images for normal and rollover state of the icon.

For example if the icon name is xyz the image names will be xyz_C_S.png and xyz_R_C_S.png. (Here, C= color, S=regular, and R=rollover.) If, however, your icon preferences are set to have large or greyscale icons instead of regular and color, you will use M and L in the icon names.

You can have 8 image files for the following possible combinations of preferences with the base name as xyz:

Preferences		Icon names	
Size	Color	Normal	Rollover
Large (L)	Colored (C)	xyz_C_L.png	xyz_R_C_L.png
	Grayscale (M)	xyz_M_L.png	xyz_R_M_L.png
Regular (S)	Colored (C)	xyz_C_S.png	xyz_R_C_S.png
	Grayscale (M)	xyz_M_S.png	xyz_R_M_S.png

- 6 You can further add more icon files for icon states, such as dark_normal and dark_rollover by specifying attributes with data in the relevant element. For example:

```
<ACTION command="CenterPara">
    <images base="P_TextAlignCenter_Md"
        dark_normal="<icon_name>.png" <!-- for regular
        sized icons-->
        dark_rollover="<icon_name>.png"
        dark_normal_l="<icon_name>.png" <!-- "_l" suffix
        for large sized icons-->
        dark_rollover_l="<icon_name>.png"
    />
```

Preferences dialog

The preferences dialog (Edit > Preferences) has the following settings:

General preferences

Use these preferences to specify settings, such as:

- Product interface
- File saving, naming, and backup
- Handling of embedded objects

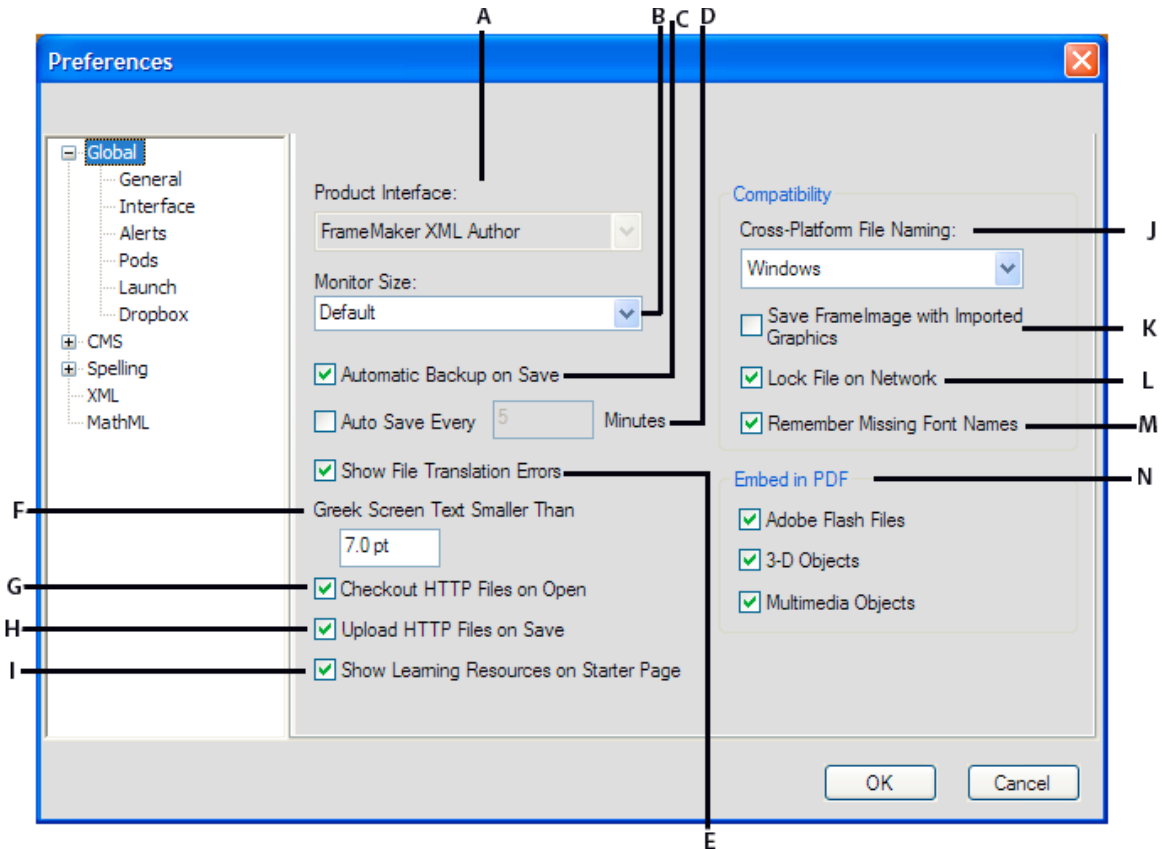

General preferences

A. Select structured or unstructured interface B. Specify the diagonal size of your monitor C. Select to create a backup file when you save a file for the first-time D. Specify the number of minutes after which FrameMaker automatically saves the open file E. Select to display errors, if any, when you open a file in FrameMaker F. Text size smaller than the one specified in this field is displayed as XXXX G. Select to automatically lock and check-out a file when you download it H. Select to check in a file every time you save it I. Select to display learning resource links on the bottom of the starter page J. Select the type of cross-platform file naming for FrameMaker to follow K. Select to add a FrameImage facet to bitmap graphics imported by copying L. Select to prevent multiple people from opening the same file M. Select to remember missing font names N. Select the file types to be embedded in the PDF

Interface preferences

Use this dialog box to specify whether FrameMaker should auto-collapse pods to icons or always open documents as tabs.

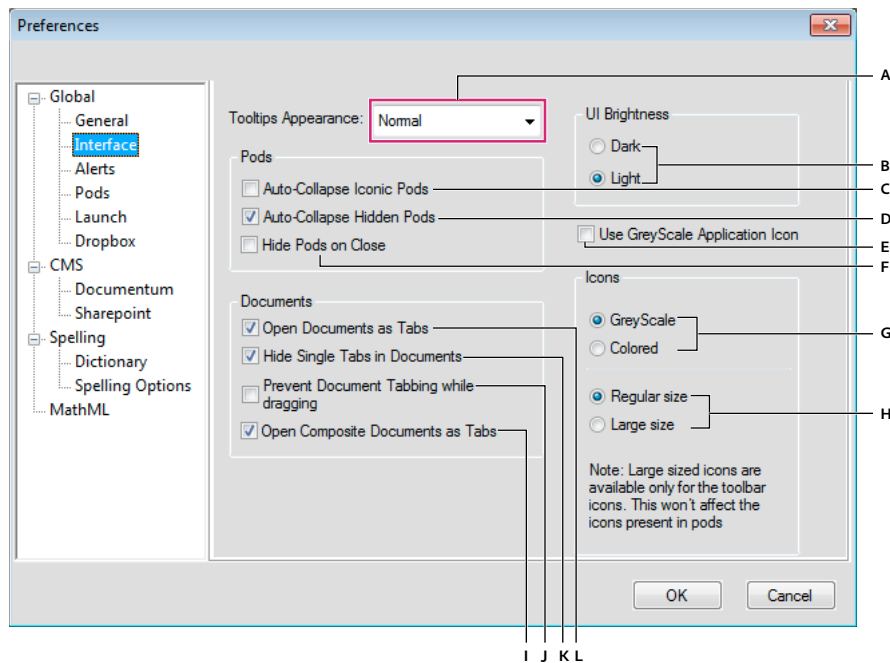

Default interface properties

A. Select tool tip appearance type: Normal, Fast, or Hidden **B.** Switch between dark or light levels of UI brightness **C.** When disabled, you must click on the pod tab/pod icon to collapse it. When enabled, just click on another pod or in the document to collapse a pod. **D.** Select to hide all docked pods permanently **E.** Select to make FrameMaker application icon grayscale **F.** When you close pods they are hidden but are still active in memory. Deselect this option to remove pods when you close them. To display them again, choose them from FrameMaker menus. **G.** Select grayscale or colored icons for the interface **H.** Select large or small sized icons for the interface **I.** Opens composite documents as tabbed documents. Deselect to open composite document windows as floating windows. **J.** When you drag document windows and place them together, they tend to form tabs in a single document window. Select this option to prevent document tabbing. **K.** Floating document windows display the document name only in the title bar. Deselect to display document name in title bar and tab bar. **L.** Select to open all documents as tabbed documents. Deselect to open document windows as floating windows.

Alerts

These settings control the display of warnings.

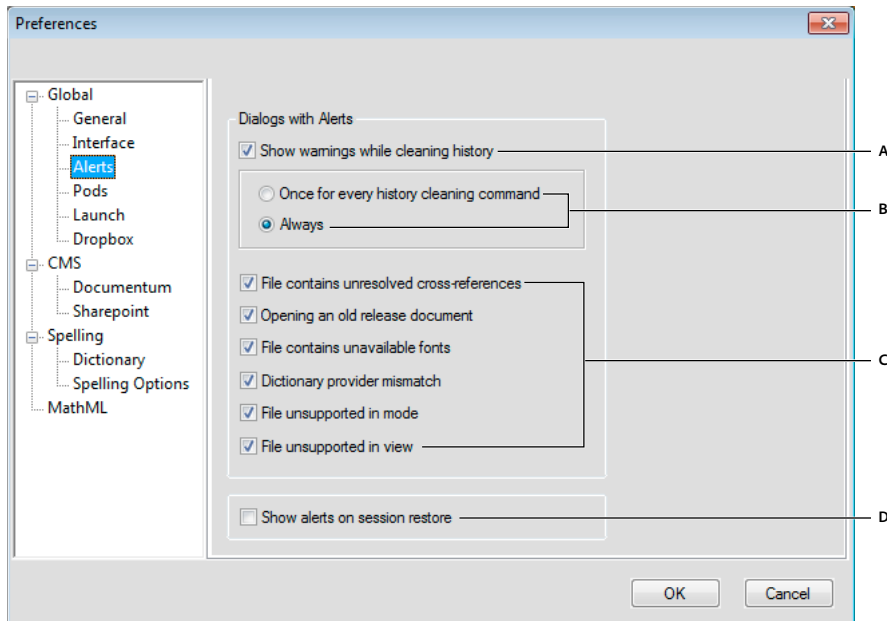

Alerts

A. Select to show warnings on actions that clear the history B. Specify if you want the warning to appear once for a history clearing command or every time you run that command C. Select when you want FrameMaker to display dialogs with alerts D. Select to display non-input alerts, such as missing fonts, on session restore

See also

[“Restore last session” on page 58](#)

Pods

The pod location criteria determine what should be displayed in the pod list area for an instance by way of identifying its location in the document.

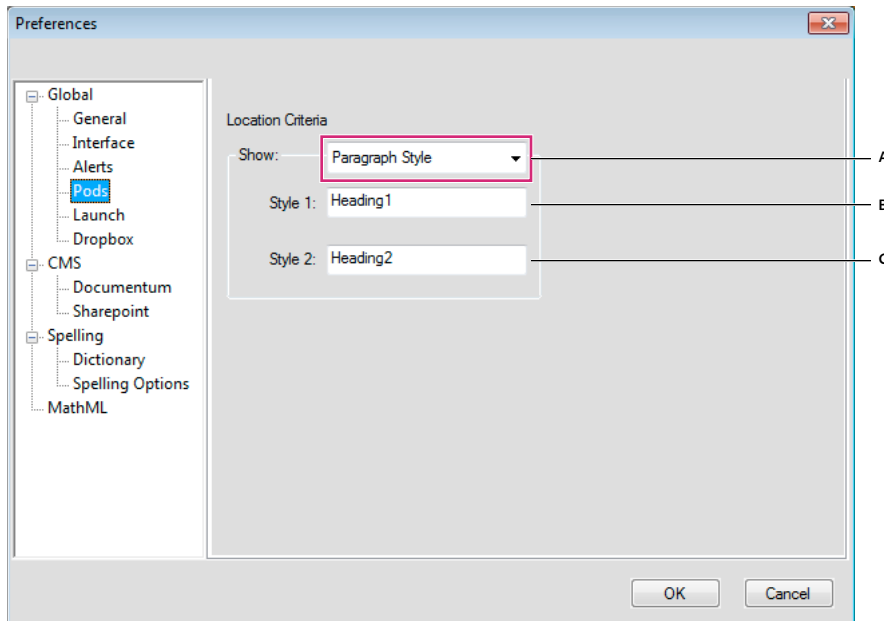

Pods

A. In structured interface, you can specify either the paragraph styles or the element names. In unstructured FrameMaker, you can only specify paragraph styles. B. Specify the first paragraph style (Paragraph style or element in Structured Framemaker) C. Specify the second paragraph style (Paragraph style or element in Structured Framemaker)

Launch

The Launch preferences help you optimize the startup time of FrameMaker. Using the Launch preferences, you can optimize the loading of the clients, fonts, language providers, and startup scripts according to your requirement.

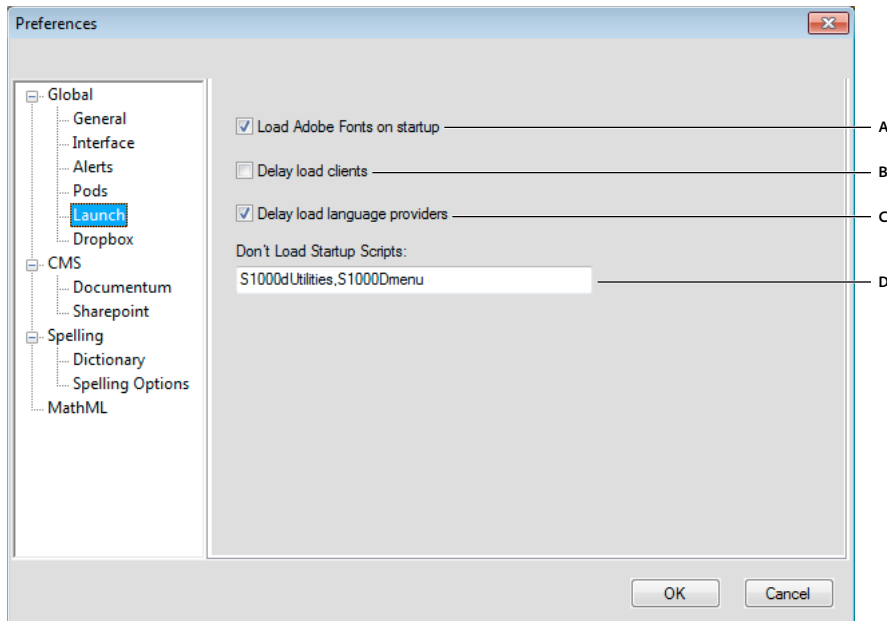

Launch preferences

A. Load Adobe Fonts On Startup: Deselect this if you do not require Adobe fonts in a session. **B. Delay Load Clients:** When you select this option, none of the clients such MathFlow and PDF import comments are loaded on startup. **C. Delay Load Language Provider:** When you select this option, only the English language is loaded on startup. **D. Don't Load Startup Scripts:** Specify the startup script names in this field that you do not want FrameMaker to load on startup. Use commas to delimit. As you see here, S1000dUtilities and S1000Dmenu are set up not to load on startup. To work with S1000D, remove these two script names from the field and restart FrameMaker to load S1000D functionality in FrameMaker.

Dropbox

The Dropbox preferences help you set up the Dropbox app to work with FrameMaker.

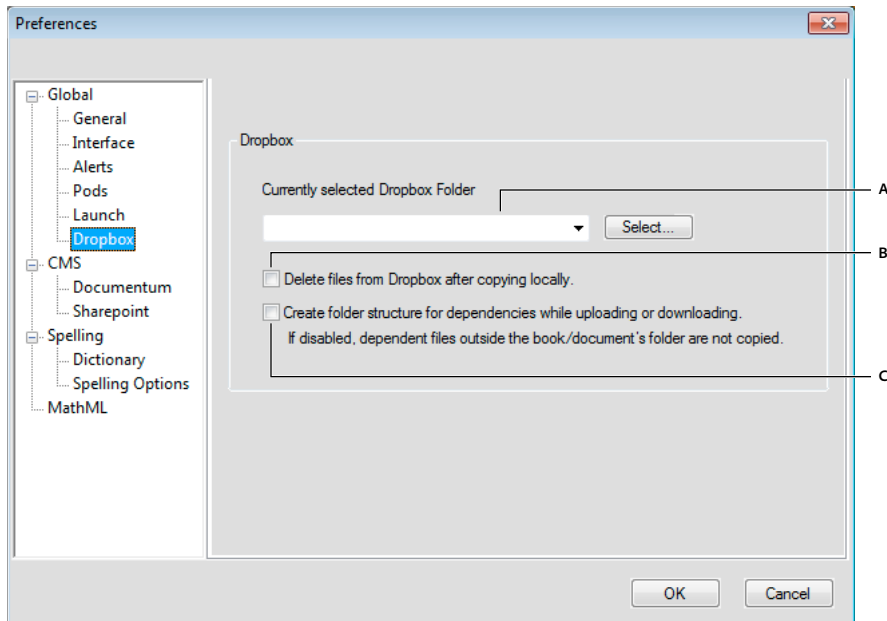

The Dropbox preferences

A. Dropbox Folder path: Once you have installed Dropbox, the default path is automatically there as an option in the drop-down. **B.** Delete files from Dropbox after copying locally: When selected, when you select (File > Dropbox >) Save Locally or Save Locally With Dependencies, the files are deleted from the Dropbox folder on your machine. **C.** Create folder structure for dependencies while uploading or downloading: When you choose to Save a file to dropbox with dependencies (File > Dropbox > Save to Dropbox Folder With Dependencies), FrameMaker creates a folder structure in the Dropbox folder for dependencies similar to the one being uploaded, but not when the dependent files exist above in the folder structure compared to the files being uploaded. When this option is selected, FrameMaker creates the folder structure for dependent files that exist outside and above in the folder hierarchy compared to the file being uploaded.

Documentum®

Use these preferences to set up Documentum® file versioning, specify DFS SDK path, and add custom CMS properties to FrameMaker for Documentum®.

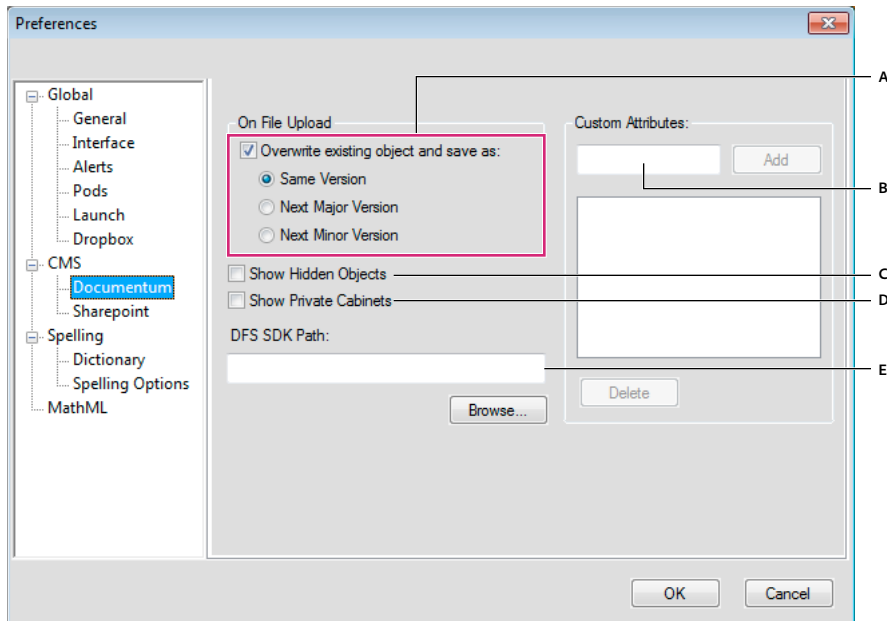

Documentum® CMS preferences

A. Specify how existing objects are overwritten and saved B. Enter the name of a custom attribute to add C. Select to show hidden objects D. Select to show private cabinets E. Specify the path to DFS SDK

Sharepoint

Use these preferences to set up Sharepoint file versioning and add custom CMS properties to FrameMaker for Sharepoint.

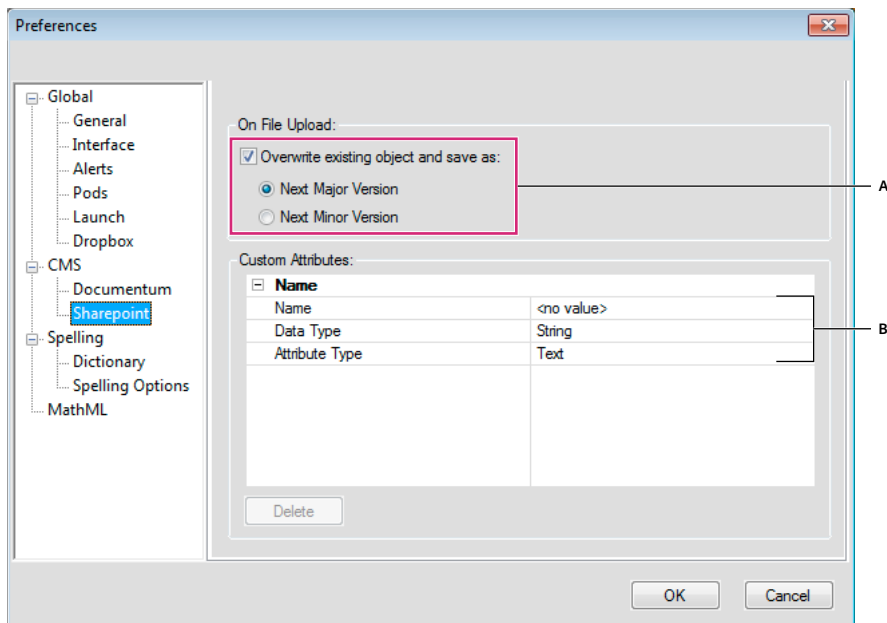

Sharepoint preferences

A. Specify how existing objects are overwritten and saved B. Enter the name and type of a custom attribute to add

Dictionary

Use these preferences to specify Proximity or Hunspell dictionaries for Spelling, Hyphenation, and Thesaurus for various languages.

Spelling options

Use these preferences to set up Spelling Checker.

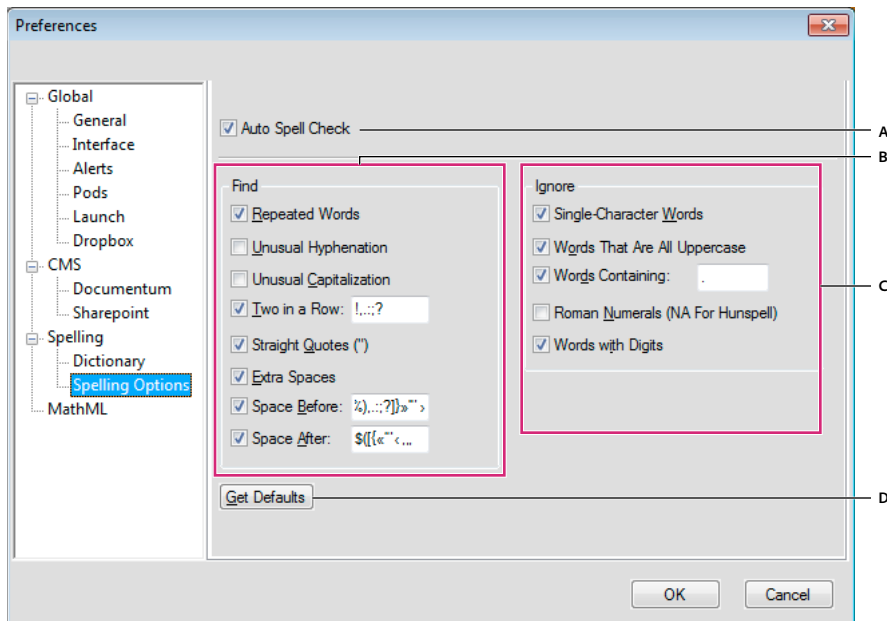

Spelling Options

A. Auto Spell check B. Select all that you want spell checker to find C. Select all that you want spell checker to ignore D. Click to get default spelling options

XML

Use these preferences to set up syntax colors and other display options for XML content in FrameMaker.

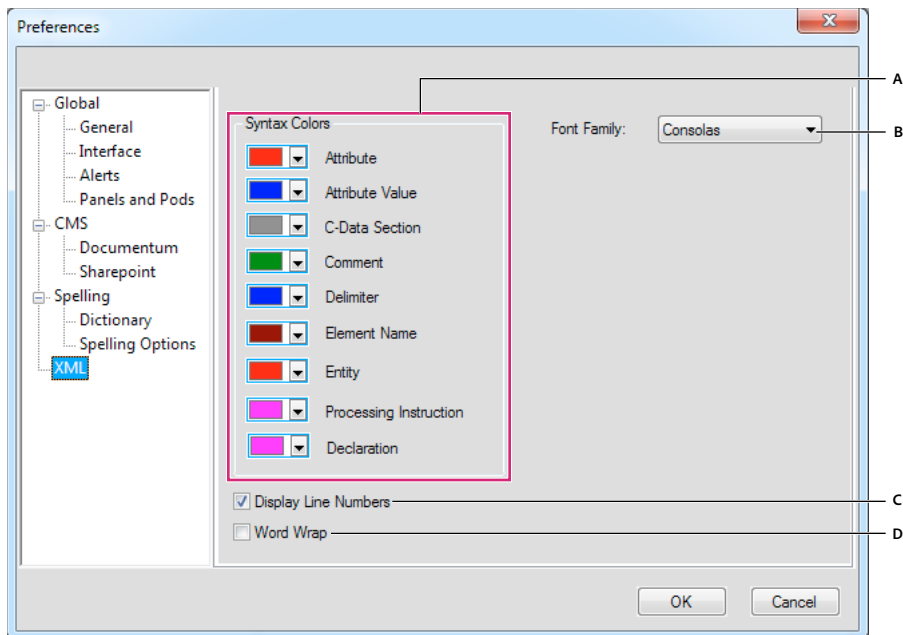

XML preferences

A. Select the color preferences for various parts of XML syntax B. Select the font family for displaying the xml tags and content C. Select to display line numbers in the document D. Select to word wrap

MathML

Use these preferences to set up the MathFlow Editor install path and specify the licence file path. You can also select the Style or Structure editor from this dialog.

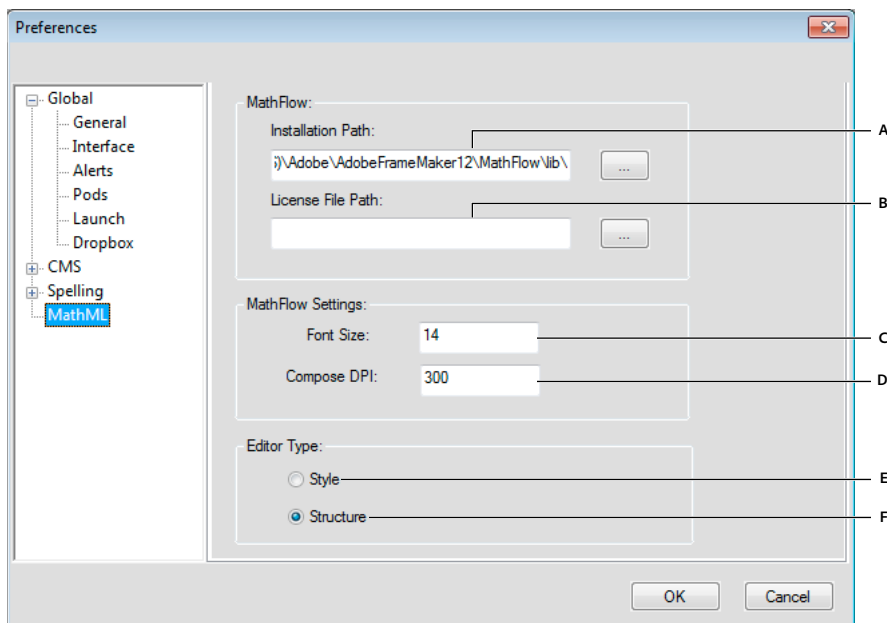

MathML preferences

A. Specify the MathFlow editor installation path B. Specify the license file C. Specify the font size of the equations D. Specify the DPI of the image of the equation E & F. Select from the Style or Structure editors

Tabbed documents

When you open more than one file, the document windows are tabbed. You can open documents as floating windows by clearing the Open Documents As Tabs option in the Interface Preferences dialog box.

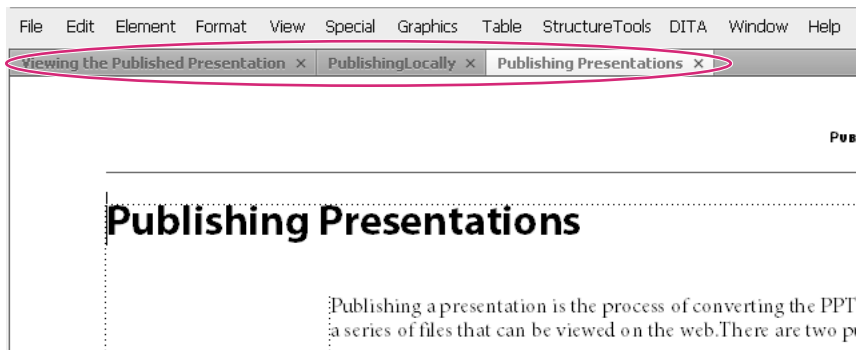

Documents appear as tabs in the document view.

However, when you add a generated file, such as a Table Of Content, the generated file appears minimized in the lower left corner of your workspace. There are multiple ways in which you can organize floating and tabbed document windows.

- To dock a document window in a group of document windows, drag the window into the group.
- To rearrange the order of tabbed document windows, drag a window's tab to a new location in the group.
- To undock a document window from a group of windows, drag the window's tab out of the group.

Note: When you minimize a floating document window, it covers a part of the FrameMaker status bar. You cannot move the minimized window to a new location.

Tips on working with the new interface

Adjust the UI brightness Adjust the UI brightness by using the UI Brightness slider under > Interface.

Combine document windows To consolidate all document windows, floating, minimized, or docked, right-click the tab bar of the docked document window and select Consolidate All To Here from the menu.

Float document windows Click Arrange Documents icon on the top Application bar and select Float All In Windows. This arranges all the document windows as cascaded floating pods.

Tile documents Use the Arrange Documents icon to tile document windows vertically or horizontally. This is specially useful for manually comparing documents and layering them side by side.

Bring hidden pods to the front Sometimes while working with floating document windows or when switching workspaces, the pods may seem difficult to bring to the front.

- Undock the pods by dragging them out using the pod title bar.
- Dock all floating document windows. Right-click the docked tab bar and select Consolidate All To Here or drag and dock the floating document windows.

Minimize pods to icons Right-click on the pods tab bar and select Collapse To Icons from the menu. This option is available only if the pods are floating and not docked. To collapse docked pods, click anywhere in the tab bar.

Reopen the pods Choose View > Pods and click any pod name. The entire group of pods open at the bottom of the workspace.

Reopen a pod Choose Windows and select Pods and select the pod you want to reopen.

Collapse all open pod groups to icons Right-click the tab bar of the pod group and select Collapse To Icons.

Exit the full screen mode Right-click outside the text frame in the document window and select Toggle Screen Mode.

More Help topics

“[Keys for screen modes](#)” on page 610

Using Smart catalogs

You can use the Smart catalog as a convenient shortcut to the catalogs available in FrameMaker. For example, to set a paragraph format in a document, you use the Smart catalog to quickly search for and select the required paragraph format. In structured document, you can easily find the required elements and attributes to insert at a point in the document.

See the video, [Smart Catalogs](#).

To use the Smart catalog

- 1 Place the cursor at the required location in the document.

For instance, for character and paragraph formats, place the cursor inside a paragraph. For elements and attributes in a structured document, place the pointer at the element insertion location in the structure view.

- 2 Press the Smart catalog shortcut key. See, the “[Smart catalog shortcut keys](#)” on page 31 defined below.

The Smart catalog dialog displays.

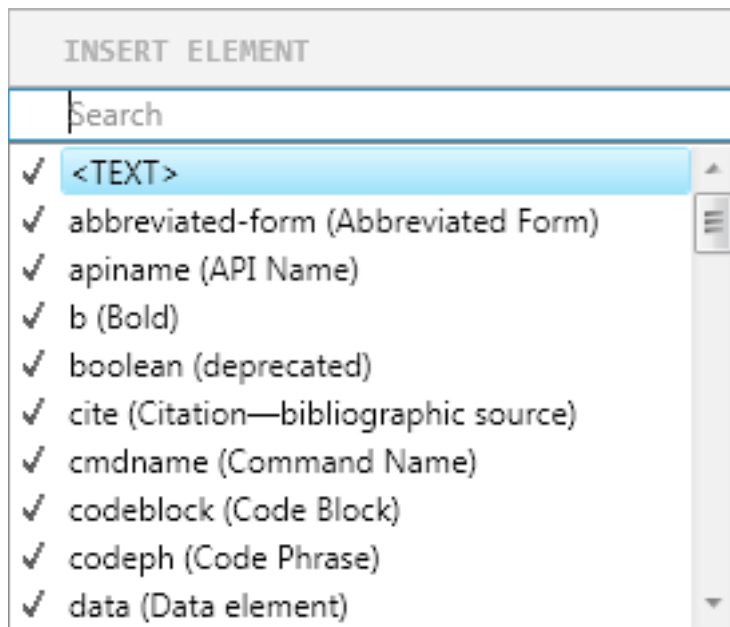

Smart catalog dialog

The focus of the pointer is now within the text box at the top of the dialog.

- 3 To search for an item in the current catalog, start typing either the name of the item or the description. As you type, the list in the dialog is narrowed down.

For example, if you want to insert a list element in a structured document, you can type the name of the list element: *ul*, *ol*, or *dl*. You can, however, also type the description of the element, list, and the dialog list is narrowed down to all the available list items in element catalog.

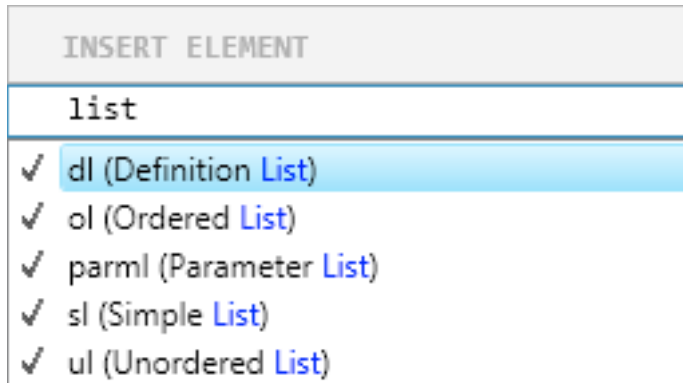

Filtered elements

Note: The list of displayed items in the dialog is limited to 10. If the list exceeds 10, you can use the scrollbar to navigate up and down the list.

Smart catalog shortcut keys

Shortcut	Smart Catalog	Applies to ...
F8, Ctrl + 8	Character catalog	Sturctured and Unstructured
F9, Ctrl + 9	Paragraph catalog	Sturctured and Unstructured
Ctrl + 1	Element catalog	Sturctured
Ctrl + 2	Wrap element	Sturctured
Ctrl + 3	Change element	Sturctured
Ctrl + 4	Apply condition	Sturctured and Unstructured
Ctrl + 5	Remove condition	Sturctured and Unstructured
Ctrl + 7	Attributes catalog	Structured
Esc + q + o	Object styles catalog	Structured and Unstructured

To use the Saves the FrameMaker document or bookmark insert

The Hierarchical Element insert functionality was available in FrameMaker 11.0. In FrameMaker version 12.0 and above, this functionality is available via the following configuration changes:

- 1 Open the maker.ini file location at:
`%appdata%\Adobe\FrameMaker\12`
- 2 Set the following flag to On:
`EnableOldSmartInsert`

Customize and manage workspaces

Default workspaces

You can choose from default workspaces or create custom workspaces and switch between them. The default workspaces are designed so that you can quickly switch between workspaces according to what you want to accomplish. For example, the Review workspace has review toolbars, commonly used pods, and pods prearranged to help you review a document quickly.

- Authoring
- DITA Authoring (available only in Structured FrameMaker)
- Manage Content
- Manage Graphics
- Review
- Structured Authoring (available only in Structured FrameMaker)

Save a custom workspace

- 1 Configure the workspace the way you want it and choose Save Workspace from the workspace switcher on the Application bar.
- 2 Type a name for the workspace and click OK.

FrameMaker remembers the last used workspace across sessions. If you were working in the Review workspace and you close and relaunch FrameMaker, it loads the Review workspace.

Switch workspaces

- ❖ Select a workspace from the workspace switcher in the Application bar.

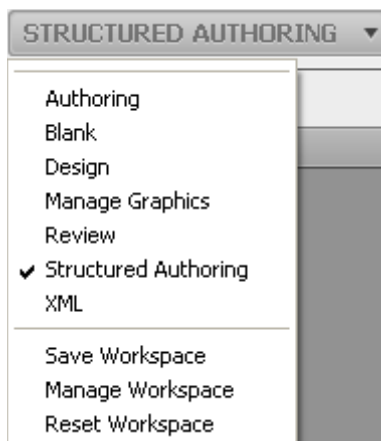

Use the workspace switcher to switch between workspaces designed for your workflow.

Reset a workspace

By saving the current configuration of pods as a named workspace, you can restore that workspace even if you move or close a pod. The names of saved workspaces appear in the workspace switcher in the Application bar.

- ❖ Select the Reset Workspace option from the workspace switcher in the Application bar.

Rename a custom workspace

- 1 Select Manage Workspace from the workspace switcher in the Application bar.
- 2 Select the workspace and click Rename.
- 3 Type a new name and click OK twice.

Delete a custom workspace

- ❖ Select Manage Workspace from the workspace switcher in the Application bar, select the workspace, and then click Delete.

Interface view options

Display pages more quickly

- ❖ Do the following:
 - Open the document by bypassing the update of imported graphics, cross-references, and text insets. (Opening a document without updating references makes a document open faster but can slow down the display of individual pages.)
 - Turn off the display of graphics by choosing View > Options, deselecting the Graphics option, and clicking Set.
Important: If you deselect the Graphics option and generate a PDF, the graphics do not appear in the PDF.
 - Display small text as gray bars by choosing File > Preferences > General, entering a point size in the Greek Screen Text Smaller box, and clicking Set. Whenever text in your document is in a point size smaller than the size you specified, it appears on the screen as a gray bar.

Change the preset display units

Some text boxes in dialog boxes require a unit of measurement (such as points or inches) for the value you enter. You can specify the default units for font size and line spacing (font size units) and for other measurements (display units). The default units of measurement appear after the values in the text boxes. If you enter a value without a unit of measurement, FrameMaker uses the default unit.

- To change the preset units, make the appropriate window active. Select View > Options. Select the values for Display Units and Font Units, and then click Set.
- To enter different units in a box, make the appropriate window active. Enter an abbreviation for the unit along with the numeric value. Use **cm** for centimeters, **mm** for millimeters, " or **in** for inches, **pc**, **pi**, or **pica** for picas, **pt** or **point** for points, **dd** for didots, **cc** or **cicero** for ciceros, **Q** for Q units (refers to font size and line spacing for the Japanese language only).

FrameMaker converts the entry to the preset display units when you click a command button in the dialog box. For example, if your document display units are picas and you want to set a paragraph indent of 1 inch, enter 1" in the First Indent box. When you click Apply, the measurement changes to the number of picas that corresponds to 1 inch.

Change the spacing of ruler or grid intervals

- 1 Make the appropriate document window or book window active. If a book window is active, select the documents you want to affect.
- 2 Select View > Options. Select a new setting from the Rulers menu or the Grid menu, and click Set.

Show or hide visual guides

You can show several of these visual guides in a document window:

- Borders around text frames, graphic frames, and imported objects
- Markers, paragraph returns, and other symbols in running text
- Rulers along the top and left side of the window

You can also show a grid of horizontal and vertical lines for drawing, resizing, and aligning graphics. All visual guides are nonprinting, so you do not need to hide them when you print.

- 1 Make the appropriate document window or book window active. If a book window is active, select the documents you want to affect.
- 2 Do the following:
 - To show or hide borders, select View > Borders.
 - To show or hide the text symbols, select View > Text Symbols.
 - To show or hide the rulers, select View > Rulers.
 - To show or hide grid lines, select View > Grid Lines.
 - To show the element boundaries, select View > Element Boundaries or Element Boundaries (As Tags) in Structured FrameMaker. FrameMaker automatically toggles these two options.

Text symbols

Text symbol	Meaning
¶	End of paragraph
§	End of flow and end of table cell
␣	Tab
⌞	Anchored frame and table anchor
Ⓙ	Marker
⏎	Forced return
	Manual equation alignment point
␣	Nonbreaking space
–	Discretionary hyphen
—	Suppress hyphenation

Display a subset of menu commands

You can display a subset of menu commands called *quick menus*. The quick menus do not have commands for formatting text, editing some aspects of graphics, and inserting some objects such as markers and variables.

If you do not see the full set of menu commands, the quick menu is probably displayed.

Note: If you're using a structured document, your application developer can change the commands available in the complete menus.

- To display quick menus, select View > Menus > Quick.
- To restore the complete menu, select View > Menus > Complete.
- To customize menus, add, move, or remove menus and commands as described in the online manual *Customizing FrameMaker* on the Adobe website www.adobe.com/go/lr_FrameMaker_support_en.

Display a high-contrast workspace

FrameMaker uses system colors to draw window backgrounds, text, and other graphics. Users who have trouble discerning colors or variations in contrast, or who have low visual acuity, can set high-contrast color schemes and custom text and background colors. This setting makes the information in the user interface easier to view.

- 1 Open the Windows Control Pod, double-click Accessibility Options, and select the Display tab.
- 2 Change contrast globally or change the color theme, as follows:
 - To change the appearance of all operating system windows at once, select the Use High Contrast option.
 - To change the color theme, click Settings and select one of the High Contrast Appearance Scheme options.

Note: FrameMaker does not adjust colors of all items. Some of these include the background color, and the fill color of graphic objects.

Use status bar controls

The FrameMaker status bar provides all the navigational controls, pagination information, and zoom controls.



Navigational controls on the status bar

A. First page B. Previous C. Go to page number D. Next E. Last page F. Go to line number G. Go to insertion point H. Zoom controls

Zoom in and out

- To magnify or decrease magnification, text, and objects, click the + (Increase Zoom) or - (Decrease Zoom) buttons on the status bar. FrameMaker zooms in or out on the area of the page containing the insertion point or selection. If the document doesn't contain an insertion point or a selection, FrameMaker zooms in on the center of the page.
- To display text and objects at a particular magnification, select a percentage from the Zoom pop-up menu.
- To display the entire page in the current window, select Fit Page In Window from the Zoom pop-up menu.
- To fit the page or text frame to the window, select Fit Window To Page or Fit Window To Text Frame from the Zoom pop-up menu. If the view options are set to display facing pages, the window is resized to accommodate two pages side by side.
- To change the available zoom settings, click Set from the Zoom pop-up menu, select the percentage you want to change and enter the new percentage. Enter any percentage from 25% to 1600%. Click Set. To return to the default percentages, click Get Defaults.
- To make 100% zoom match the page size, select File > Preferences > General. For Monitor Size, specify the diagonal size of your monitor, and then click OK. If screen-to-paper fidelity is not critical, leave Monitor Size set to Default, which ensures cross-application compatibility.

Note: You can customize the default zoom settings. For information, see the online manual *Customizing FrameMaker* on the Adobe website www.adobe.com/go/lr_FrameMaker_support_en.

Turn pages and set scrolling

You can page through a document window using controls in the status bar.

You can also define how FrameMaker displays pages when you scroll up and down, left and right, or two pages at a time.

If the document you are paging through is part of an open book, FrameMaker sometimes displays an alert message prompting you to choose to open the next or previous document in the book. For example, if you click Previous Page on the first page of a document, clicking Yes in the alert message box opens the previous document in the book. The last page of that document appears.

- 1 Make the appropriate document window or book window active. If a book window is active, select the documents you want to affect.
- 2 Choose View > Options.
- 3 Choose one of the following options from the Page Scrolling pop-up menu:
 - To display pages from top to bottom (for example, page 2 below page 1), choose Vertical.
 - To display pages from left to right (for example, page 2 to the right of page 1), choose Horizontal.
 - To display pages two at a time, side by side, choose Facing Pages.
 - To display as many pages as will fit in the window from left to right, choose Variable.
- 4 Click Set.

Go to another page

❖ Do one of the following:

- To go to the next page, click the Next Page button.
- To go to the previous page, click the Previous Page button.
- To go to the first page in the document, click the First Page button.
- To go to the last page in the document, click the Last Page button.
- To go to a specific page, click in the Page Number area and specify the page number you want to display.
- To go to a specific line number, click in the Line Number area and specify the line number you want to display.
- To go to the page containing the insertion point, click the Insertion Point button.
- To move quickly through the pages, scroll vertically.

 *In case of structured documents, click or select in the Structure View to display the corresponding page in the document window. This is often the quickest way to go to the page you want.*

Using toolbar shortcuts

You can access all commonly used commands from the following toolbars for use in structured or unstructured documents. You can display a toolbar from the View > Toolbars menu.

Graphics Toolbar Provides shortcuts for graphic creation and edits.

Quick Access Bar Provides commands for opening and saving documents, editing text, graphics, and tables.

Text Formatting Provides text formatting commands, such as font styles.

Table Formatting Provides table editing commands, such as add rows, columns, merge cells, and text alignment options for table cells.

Paragraph Formatting Provides commands for formatting paragraphs, such as tab stops, text alignment, spacing, as well as the paragraph tag list.

Object Alignment Provides commands to change sequence, alignment, and orientation of objects.

Object Properties Provides commands to group objects, change layer order, reshape, scale, and snap objects.

Track Text Edits Provides commands for tracking, accepting, and rejecting text edits.

Quick Element Provides commands inserting and wrapping common structured document elements.

You also have keyboard shortcuts for all commands accessible through the toolbars and menus. For a list of all the keyboard shortcuts see “[Keyboard Shortcuts](#)” on page 608.

More Help topics

“[Keyboard Shortcuts](#)” on page 608

Using pods

About pods

These frequently used dialog boxes have an interface designed to simplify your work:

- Conditional Tags pod
- Cross-references pod
- Currently Opened Files pod
- Marker pod
- Fonts pod
- Insets pod
- Variables pod
- Reference pods

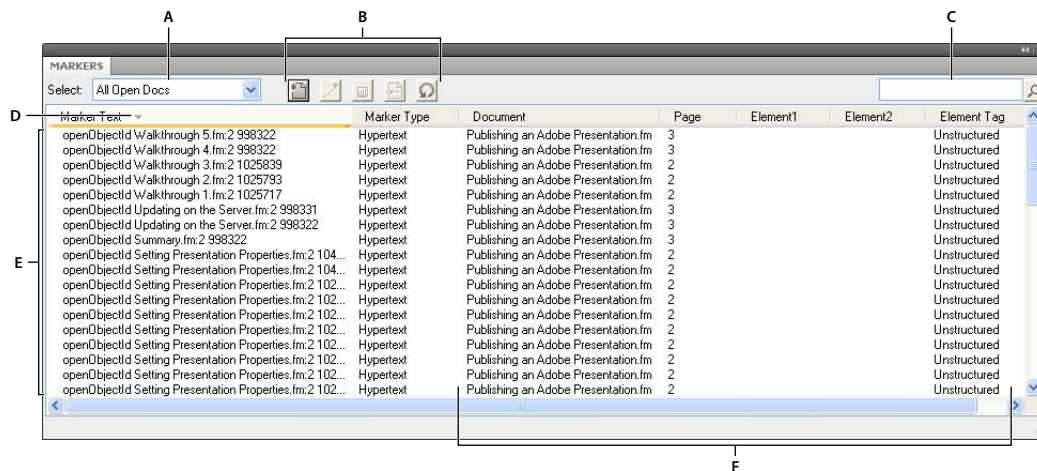

Explaining the pod interface

A. Select document **B.** Pod-specific toolbar buttons **C.** Search pod entries - as you type, FrameMaker searches through all the columns for matches and keeps displaying them **D.** Arrow on column headers indicates sort order **E.** Pod list area **F.** Details of each instance include location. You can customize the location using Pods Location Criteria dialog box.

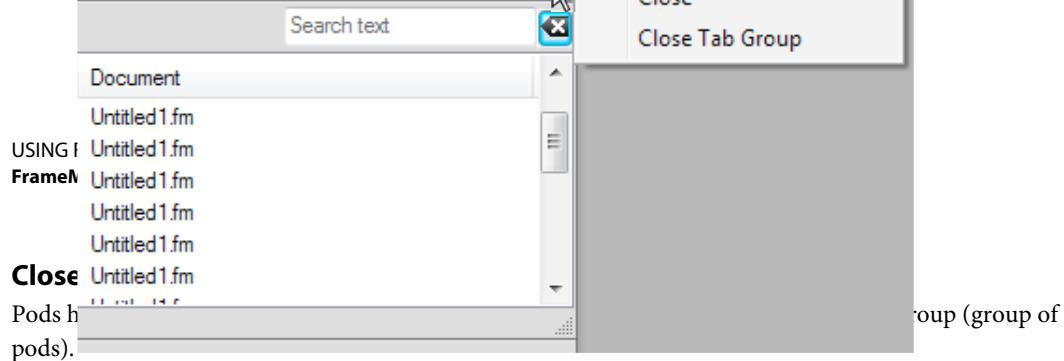

- Close: Closes just the pod in focus (Marker).
- Close Tab Group: Closes all the pods in the tab group.

Also, by double-clicking in the title of a pod, you can minimize or maximize that pod as well as the whole tab group it is a part of.

About the pod list area

The Select pop-up displays a list of all open documents, including books and DITA maps. If you select All Open Docs, the pod list area displays all the variables from all the open documents. If you select a specific open document, the pod list area displays variables from the selected document even when you switch to other open documents. The pod list area continues to display the list of instances from the selected document.

If you select the Current option, the pod list area displays the list of instances from the selected document. The list area refreshes when you switch between open documents. However, when you switch between pods, you may need to click the Refresh button.

If you select an open document

- Single-click an instance in the pod to display the corresponding instance in the document. For example, if you select an image instance from the Insets pod, the corresponding image is also selected in the document view.
- Double-click an instance to do the following for each pod:
 - Conditional Tags pod** Displays the Add/Edit Condition Tag pod for the selected condition.
 - Cross-references pod** Displays the Cross-Reference pod for editing the selected cross-reference.
 - Markers pod** Displays the Marker pod so that you can edit the selected marker definition.
 - Fonts pod** Displays the Replace Font pod for selecting a replacement font.
 - Insets pod** Displays the Object Properties pod for the selected inset.
 - Variables pod** Adds the selected variable at the insertion point in the current document.
 - Reference pod** Displays the results of the search for locations where a particular element is referenced. This pod is only relevant for DITA documents.
- Click a column name to sort the data in the list area in ascending or descending order.

Setting pod location criteria

The pod location criteria determine what should be displayed in the pod list area for an instance by way of identifying its location in the document.

For example, you can define two Paragraph tags that should be displayed as the location identifier for a marker. FrameMaker searches backwards for the first match of the first Paragraph tag that you have specified and displays it in the pod. Suppose you specify the first Paragraph tag as Topic_Title in the Location Criteria dialog box. FrameMaker locates a marker and traverses backwards to display the first topic title in which the marker occurs. If you specify the second Paragraph tag as Article_Name, then FrameMaker displays the exact article name to which the topic belongs.

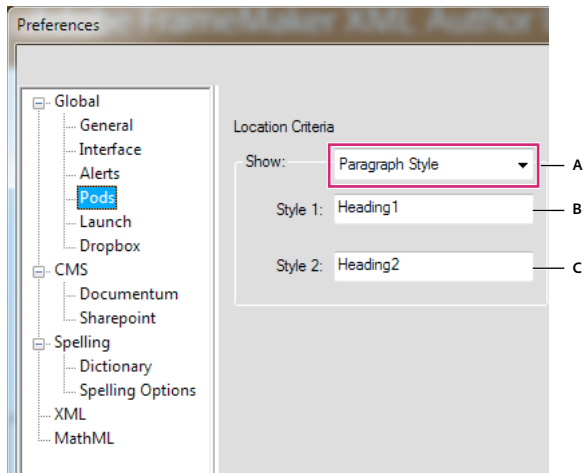

Pod location criteria

A. In structured interface, you can specify either the paragraph styles or the element names. In unstructured FrameMaker, you can only specify paragraph styles. B. Specify the first paragraph style. C. Specify the second paragraph style.

- 1 Choose .
- 2 Select Pods.
- 3 Select Element Name if you want the pod to display the element names in which the instance is located.
- 4 Specify valid element names and click OK.

For example, select Paragraph Style and specify head 2 and head 3 in the Style 1 and Style 2 boxes. In the Markers pod, for each instance of a marker, the first head 2 and head 3 it occurs under is displayed in the pod.

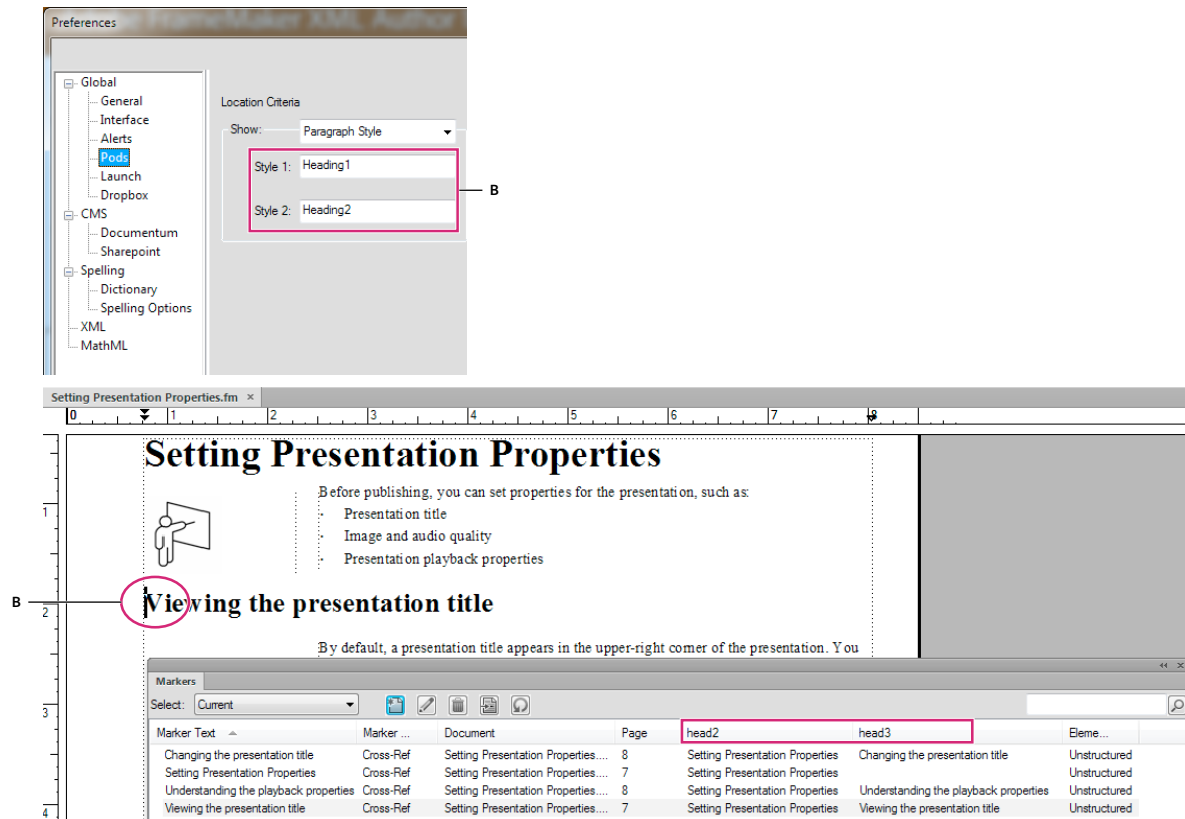

The Markers pod displays the setting for marker location
A. Marker is selected in the document view **B.** Paragraph styles that you specify in Pod Location Criteria **C.** Markers pod displays the first head3 title and head2 title in which the marker occurs.

Document window overview

The first time that you launch FrameMaker, it prompts you to select the product interface. Subsequently, it opens with the last used interface.

All features of unstructured FrameMaker are available in the structured workspace, including the paragraph and character catalogs for formatting documents. You can work on both structured and unstructured documents.

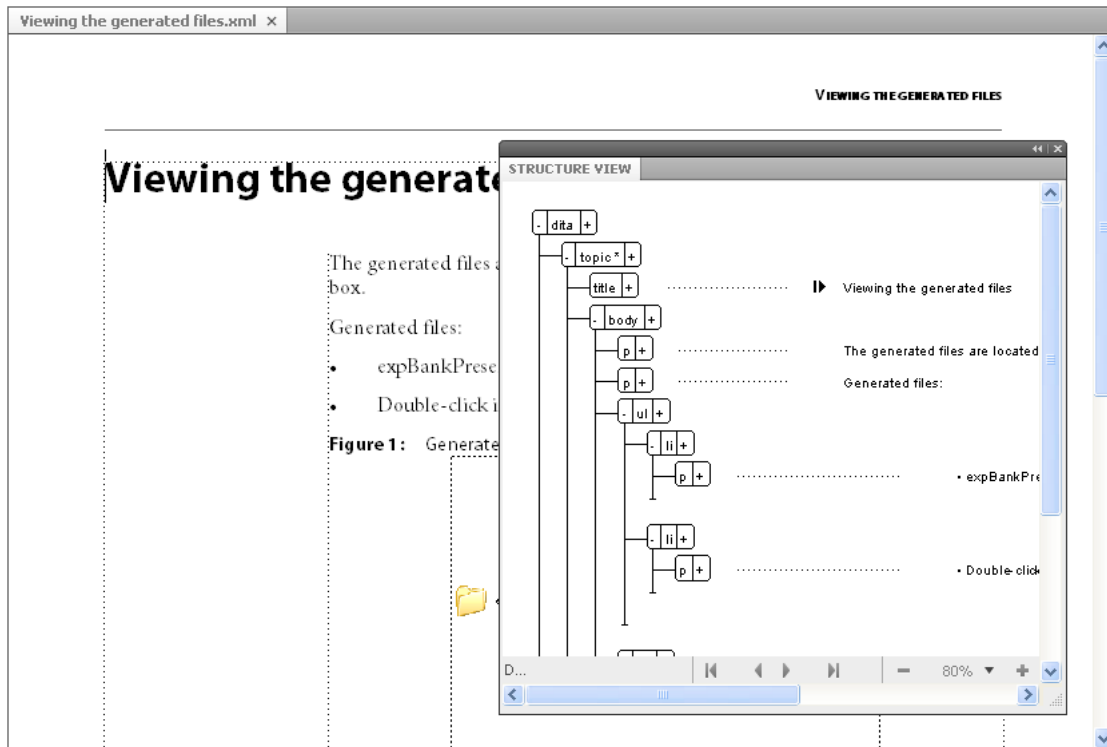

Contents and structure information

More Help topics

[“About elements”](#) on page 131

Document window

A document window appears when you open a structured or unstructured FrameMaker document. The window shows the document text formatted, with graphics and other items in place, and everything laid out in a page design. If more than one document is open, a document window appears for each one.

The document window is the only window available in the unstructured workspace. In the structured workspace, you can also view element boundaries in the document window.

Structure View window

The Structure View window displays the underlying XML structure. The view uses bubbles to represent elements and their relationship to one another. It also identifies errors in the document structure. In Structure View, you can insert, select, expand, collapse, move, merge, or split elements. When you work with structured documents, you’ll use the document window and the Structure View together. These windows help you organize elements in a valid structure.

Both windows are editable, and anything you do in one is mirrored in the other. You can have the two views open side by side, to keep track of both contents and structure. If you click or select in one view, an insertion point or selection appears at the equivalent place in the other view. Any editing you do in one is reflected in the other. It’s easier to make your changes in Structure View, where you can drag-and-drop bubbles to rearrange elements or select bubbles to edit them in other ways. If you click or select in an unstructured flow in a document window, Structure View is empty.

❖ To display, choose Structure Tools > Structure View.

Elements catalog

The Elements catalog lists the elements you can use at the current location and provides commands for adding and editing elements. It also displays other information about the current location, such as whether you can type text there. The information in the Elements catalog comes from content rules in the definition for the current element.

The catalog is preset to show only the elements that are valid at the current location, though you can have it display more elements if you want greater flexibility. The catalog is empty if you click or select in an unstructured flow, if the document has no element definitions, or if no more elements are required at the current location.

❖ To display, click the Element Catalog button at the upper-right corner in the document window.

The Element Catalog uses the following symbols to identify whether an element is valid:

Heavy check mark The element is valid at the current location. If you insert the element, the current (parent) element will be correct and complete up to this location.

Plus sign (+) The element is an inclusion (SGML only) in the current element and is valid at the current location. The plus sign always appears next to a heavy check mark. Inclusions are valid only in SGML documents, so this sign does not appear in XML documents.

 *Although inclusions are as valid as elements identified with just a heavy check mark, you might find it helpful to list inclusions separately. If a document has many inclusions, it can be difficult to find other valid elements in the catalog.*

Question mark (?) The element is a possible replacement for the element right after the insertion point or for the selected elements. It is valid at the current location, but will make child elements after it invalid. If you insert an element with a question mark, the current (parent) element will be complete and correct up to this location, but you'll have to correct errors after the new element.

Light check mark The element is valid later in the current element. If you insert one of these elements, the current (parent) element will be correct but incomplete up to this location. You'll have to go back and fill in missing child elements.

No symbol If an element in the catalog has no symbol, it is not valid at the current location or later in the current element. It may be valid earlier in the current element or outside the element.

The Element Catalog may also include the following indicators to provide other information about the current location:

<TEXT> You can type text at this point.

<UNDEFINED> The current element does not have a definition in the document. The element was probably pasted from a document with different element definitions. (This does not appear when the catalog is set to display all elements.)

<INVALID> The contents of the current element are invalid. (This does not appear when the catalog is set to display all elements.)

You can use buttons in the Element Catalog to insert an empty element, wrap an element around contents, and change the type of an existing element.

XML view, Author view, and WYSIWYG view

FrameMaker has three views that help you author your content:

- XML view allows you to work with the plain XML code of your structured FrameMaker XML files.
- Author view simplifies structured authoring by keeping out unstructured FrameMaker features and features not relevant for XML authors, such as page numbers.

- WYSIWYG view is classic FrameMaker, unstructured and structured. This view displays page breaks, headers and footers, all keyboard shortcuts, and all menus.

XML view

The XML view allows you to work with the plain XML code of your structured FrameMaker XML files. In the XML view, you can expand /collapse elements.

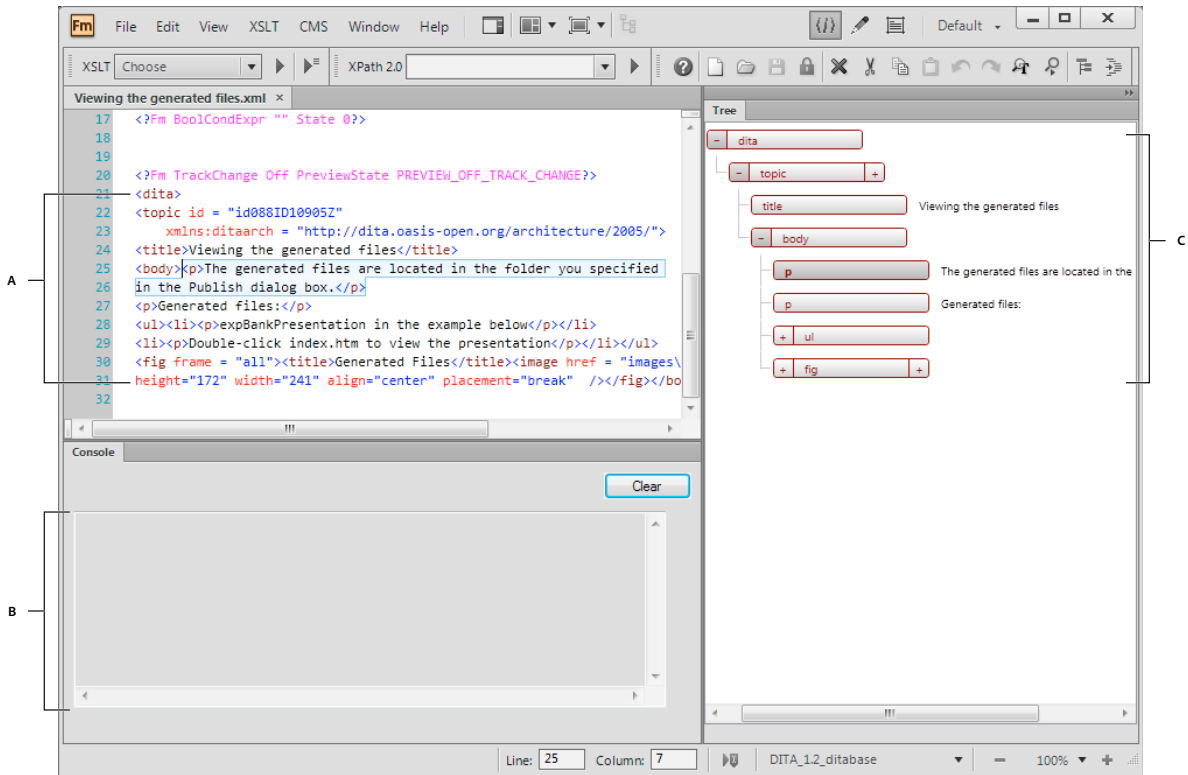

XML View
 A. Collapsed elements in the XML view B. Errors console C. Tree view

FrameMaker indents the child elements by one tab space compared to their parent elements. Word wrap keeps the content of the elements visible in the width of the window. The XML view supports Unicode. You can edit multilingual content in the XML view. You can also copy/paste content from clipboard.

When you edit/change references such as conrefs, links, and cross references in XML Code View, FrameMaker updates them in the WSIWYG View also. XML view automatically validates the XML content with the DTD and helps you ensure that the content is well formed at all times. While you are working in the XML view, FrameMaker automatically inserts attribute values and close tags for the tags you insert in the file.

A Find/Change dialog in the XML view helps you search through the XML code. You can also use regular expressions such as with ampersand and pipeline to search through text. XML code view also has support for XPath. You can build and use XPath expressions to locate XML content. For more information on XPath, see XPath.

The following features can be accessed using the Code view only:

- “[XPath](#)” on page 486
- “[Generating hypertext outputs using XSLT](#)” on page 562

Errors console

The Errors console in the XML view describes the errors, if any, in the open XML files. The error console also displays the filename of the error. To go to the file and location of the error, click an error row.

Display error pod

- To display the Error Pod, select View > Pod > Errors.

Tree view

XML View provides a tree-like outline that allows you to navigate and view the structure of your XML document. The Up and Down arrow keys let you move up and down in the tree view. Left and Right arrow keys respectively allow you to collapse and expand the elements.

Display tree view

- To display the tree view, select View > Outline.

Author view

The Author view provides a WYSIWYM (What You See Is What You Mean) view of your structured FrameMaker documents. The WYSIWYM environment of structured FrameMaker simplifies structured authoring by keeping out unstructured FrameMaker and features not relevant for XML authors.

The Author view includes the visual tools for structured authoring, such as the element tags, Structure View, Element Catalog, Attributes editor.

The XML Author view does not have the following features that hold relevant only for unstructured FrameMaker authoring:

- Page breaks (no pagination for up to 20 pages)
- Headers and footers
- Master pages
- Keyboard shortcuts and menus related to content formatting and unstructured workflows, which are not retained when a document is saved as XML
- Menus not relevant to structured authoring

Using XML Author View, Structured FrameMaker you can concentrate on the structure and content of the document rather than the appearance.

WYSIWYG view

WYSIWYG is the classic FrameMaker view, which supports structured and unstructured authoring. The WYSIWYG view has all the features of FrameMaker.

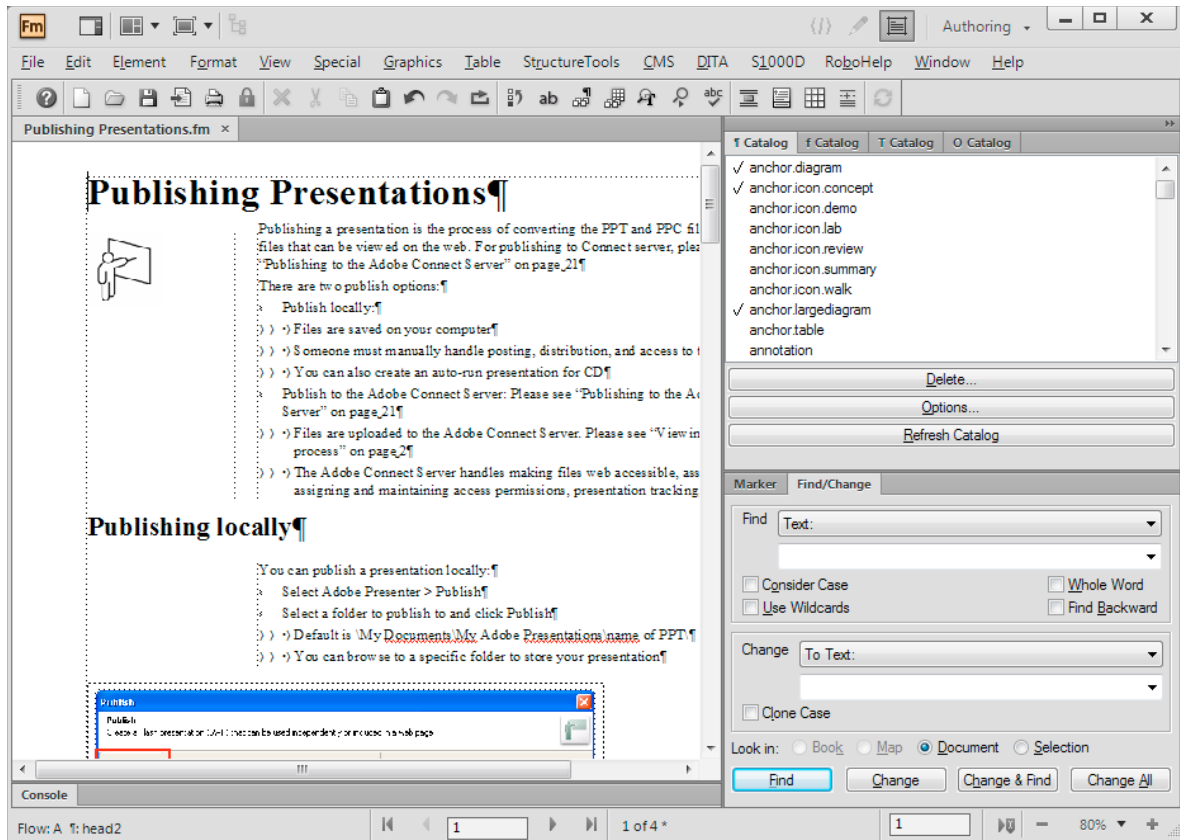

WYSIWYG unstructured view

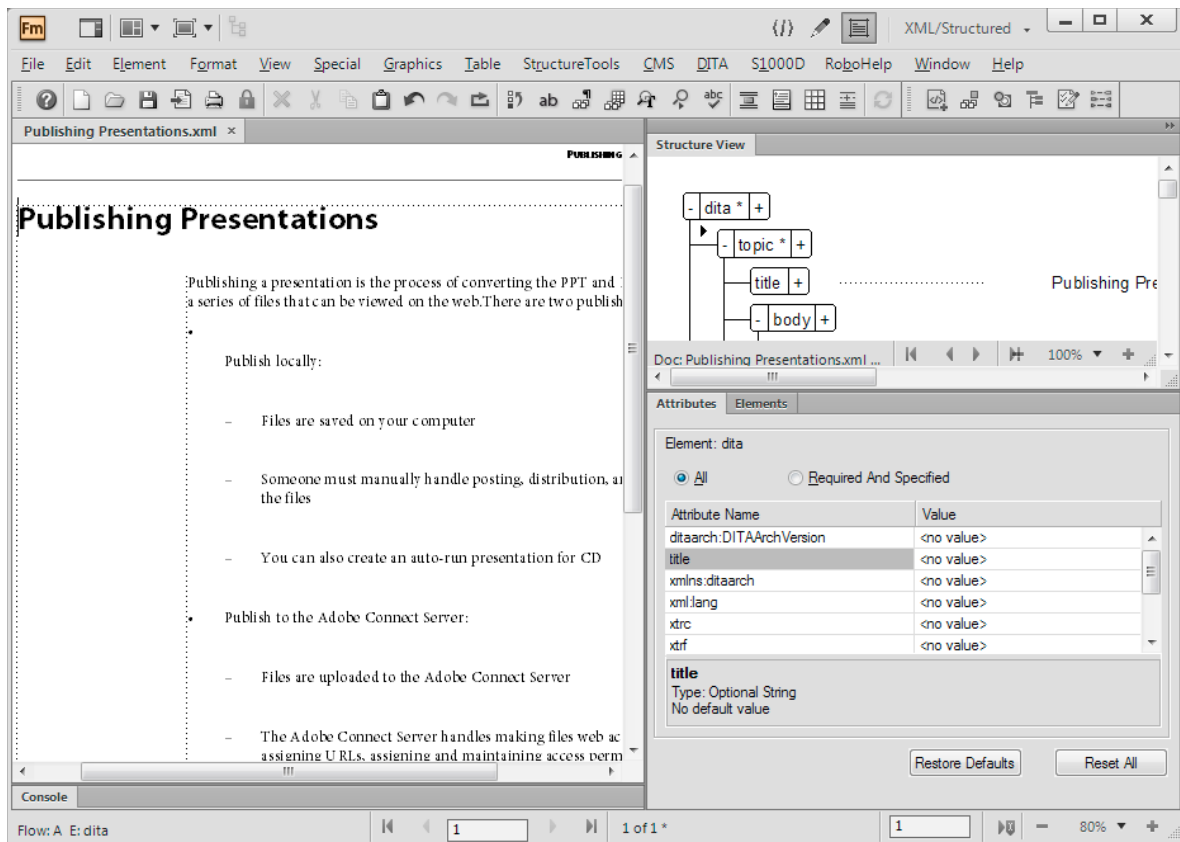

WYSIWYG structured view

The following can be managed using the WYSIWYG view only:

- “[Templates](#)” on page 60
- “[Formats](#)” on page 61
- “[Master pages and reference pages](#)” on page 81
- “[Page layouts](#)” on page 91
- “[Multiflow documents](#)” on page 101

Switch between the views

You can switch between the three views by clicking the relevant icon in the Application bar.

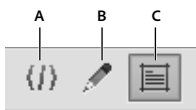

Icons of the three views in the Application bar
A. XML view B. Author view C. WYSIWYG view

Author view and XML view support only structured files. When you have unstructured files open and you switch from WYSIWYG view to Author or XML view, FrameMaker does not display the unstructured files. When you quit FrameMaker from Author view or XML view and there are unsaved unstructured files, FrameMaker alerts you.

Working with the Structure View

Expand or collapse structure

In the Structure View, you can expand or collapse elements, showing or hiding a detailed outline of your document. (When elements are expanded or collapsed in Structure View, text in the document window does not change.)

An element is sometimes defined to have attributes, which provide supplemental information about the element. You can also expand and collapse the attributes associated with an element.

 *Collapse elements to get a higher-level look at the document structure. Collapsed elements are also easier to move around. It's especially helpful to collapse long lists of items and procedures with many steps.*

- To expand or collapse elements, click the plus (+) or minus (-) symbol on the left side of element bubbles.
- To expand or collapse attributes, click the plus (+) or minus (-) symbol on the right side of element bubbles.
- To expand or collapse all child elements or attributes, hold down Shift while you click a plus or minus sign.

View element boundaries in the document window

Element boundaries shown in the document window mark the beginning and end of each element. Working with visible boundaries helps you see how the document content is divided into elements. Viewing the boundaries also makes it easier to place an insertion point properly or to make the right selection.

For most elements, the boundaries appear as opening and closing brackets ([]) or as two boxes with an element tag. For some elements (graphics, footnotes, markers, tables, and equations), the element location is marked only by one box with a tag.

When elements are inside other elements, their brackets or tags nest to show the hierarchy.

- To surround each element with brackets, choose View > Element Boundaries.
- To surround each element with a text label, choose View > Element Boundaries (As Tags).
- If the book window is active, select View > Show Element Boundaries or View > Hide Element Boundaries.
- To hide element boundaries, choose View > Hide Element Boundaries or Element Boundaries (As Tags)

***Note:** The brackets and tags that mark element boundaries are characters that both print and occupy document space. Hide them before printing to suppress them in print output. Also hide them to see the document layout unaltered by element boundaries.*

Expand and collapse elements in document window

If you are viewing element boundaries as tags in the document window, you can perform the following operations:

- Collapse all elements, even in the document view.
- Collapse a parent element to hide the child elements, without collapsing them.
- Collapse child elements, when collapsing the parent element.
- Collapse all elements to the same level, when collapsing an element.
- Select the element, by clicking the element tag.
- Toggle the collapsed state of an element, by double-clicking the element tag.
- View expanded element structure, when any operation (for example, Find/Change) results in a selection, within a collapsed element structure.
- Have the document view and structure view synchronized with respect to the collapsed state of the elements.

Show and hide attributes for new elements

You can show or hide attributes for new elements in Structure View. The view can display all the attributes in the flow, none of the attributes, or only required attributes or attributes that have a value. This setting applies to new elements as you enter them.

- 1 Make the appropriate document window or book window active. If a book window is active, select the documents you want to affect.
- 2 Select View > Attribute Display Options, choose the display option you want, and click Set.

Change the scope of elements available in a structured document

When adding elements to a structured document, insert only elements that are valid at the current location. (Valid elements have heavy check marks, heavy check marks and a plus sign, and question marks in the Element Catalog.) If you add elements this way, you can work from the beginning of a document to the end and be sure that its structure is valid at every point along the way.

Sometimes you want to work more loosely, and in these cases you can make more elements available. For example, some draft documents must adhere strictly to a predefined structure but follow the structure only as a guideline. Or, you can plan your document to conform to a structure without having all the information to complete it from start to finish.

When more elements are available, the additional elements appear in the Element Catalog and are available if you insert elements from the keyboard. You can also list inclusions after other valid elements in the catalog.

- 1 Make the appropriate document window or book window active. If a book window is active, select the documents you want to affect.
- 2 Select Element > Set Available Elements. You can also click Options in the Element Catalog.
- 3 Select one of the following options in the Show Tags For area:
 - To show only elements that are valid for the current location, select Valid Elements For Working Start To Finish. Use this option if you plan to go through a document from start to finish and fill in the elements in their correct order and hierarchy.
 - To show elements that are valid for the current location or later in the current element, select Valid Elements For Working In Any Order. Use this setting if you plan to build a valid document but not necessarily by working from start to finish. This is helpful if you don't have all the information you need.
 - To show elements allowed anywhere in the current element, select Elements Allowed Anywhere In Parent. Use this setting if you want more flexibility for filling in elements. You can insert elements that are invalid and correct the errors later.
 - To show all elements defined for the document, select All Elements. Use this setting if you're not building a valid document, if you want flexibility and will correct errors later, if you're wrapping elements around contents, or if you want to see what's available elsewhere in the document.
 - To show a set of elements that you specify, select Customized List. Use this setting to work with a subset of the elements, to display elements in a fixed order, or to work with a list that is static instead of context sensitive.
- 4 If you selected Customized List, click Edit and create or change a list of elements.

To move element tags between the Show and Don't Show lists, use the arrow buttons or double-click the element tags. Transfer all of the elements from one list to another by holding down Shift as you click an arrow button. Click the Move Up and Move Down buttons to arrange the elements in the Show list in the order you want them to appear in the Element Catalog. Click Set when the list is the way you want it.

Note: A customized list of tags is always the same regardless of the location of the insertion point, so be careful to include all the tags you need. The only indication of validity is a check mark next to a tag.

- 5 To list inclusions separately in the Element Catalog, turn on List After Other Valid Elements.

This groups the inclusions right after the other valid elements. Use this setting if you have a large number of inclusions that you rarely need.

- 6 Click Set.

Enabling S1000D

To optimize the performance, S1000D is not enabled in FrameMaker by default. To work with S1000D, enable it in the FrameMaker Preferences.

- 1 Select Edit > Preferences > Launch.
- 2 In Don't Load Startup Scripts, delete the following:

```
S1000DUtilities, S1000Dmenu
```

- 3 Restart FrameMaker.

When you restart FrameMaker, the S1000D menu appears in the menu bar and S1000D document types appear in the New XML dialog. (File> New > XML) If later you do not require S1000D, you can add the two entries back to Don't Load Startup Scripts.

Accessibility features in FrameMaker

The FrameMaker software provides a number of features that improve access for visually impaired users. In particular, it:

- Provides support for high-contrast viewing for users with low visual acuity.
- Creates tagged Adobe PDF files when converting FrameMaker files to tagged PDF, making it easier for people who use screen reader software to navigate a document in the proper reading order. For information on how to turn your FrameMaker documents into tagged Adobe PDF files, see [“Tagged PDF”](#) on page 551.
- Supports assistive technology, such as screen reader software for the Windows® platform.

Screen readers let visually impaired users interact with the computer by interpreting what is happening on the screen and sending that information to speech-synthesis devices. The screen reader will follow the logical structure of the document. Screen readers can read FrameMaker documents viewed in FrameMaker, or tagged PDF documents viewed in Adobe Acrobat® or Adobe Reader®. Refer to your screen reader documentation for information on installation and use with documents viewed in FrameMaker or Acrobat.

For more information on accessibility in Adobe Acrobat and Adobe PDF documents, see the Acrobat online Help and the Adobe website.

Launch the soft keyboard

- 1 From the Start menu, select Programs > Accessories > Accessibility > On-Screen Keyboard.
- 2 Click OK. You can then start using the onscreen keyboard.

More Help topics

[“Display a high-contrast workspace”](#) on page 35

Opening, saving, and closing documents

Open a document

In addition to FrameMaker documents, you can open text files, files in MIF (Maker Interchange Format), files in MML (Maker Markup Language), and XML and SGML documents. If the required filter is installed, you can also open files created in other applications, such as Microsoft® Word. Much of the file's formatting is retained when you open the file.

To open files created using FrameMaker 7 or earlier, you must save them as MIF files.

Open a file

- 1 Select File > Open.
- 2 Locate the document and click Open.

Opening a document usually updates graphics imported by reference, text insets, cross-references, and system variables (if any exist). Recently opened files are listed at the bottom of the File menu.

Messages alerting you to possible issues with the file sometimes appear. You can click OK and resolve the problems later.

Open a text file

Text-only files do not contain graphics or formatting information. When you open a text-only file, you are asked to confirm that it is a text file.

- 1 Select File > Open, and open a .txt file. The Unknown File Type dialog box appears.
- 2 Select the Text option.
- 3 Click Convert.
- 4 Select one of the following options:
 - To break the text into paragraphs only at blank lines, select Merge Lines Into Paragraphs. Use this option for a paragraph-oriented text file, such as a file containing document text.
 - To break the text into paragraphs at the end of each line, select Treat Each Line As A Paragraph. Use this option for a line-oriented text file, such as a file containing computer code.
 - To convert the text into a table, select the Convert Text To Table. Use this option if the content of your source file is tabulated.

Select additional options in the Convert To Table dialog box, such as number of columns, cell separators, and heading rows, to obtain the data in the appropriate tabular form.
- 5 Select the desired Encoding scheme. By default, the ANSI (Windows) encoding scheme is selected.
- 6 Click Read. The text appears in a document that is created from a special template. You can customize the template so that documents created from text files are formatted differently.

Open a document in use

A lock file (*.lck) is created every time you open a document. This lock file prevents others from changing the file while you work in it. A lock file is in the same folder as the original document and is removed when you close the document. You can turn off file locking.

If you try to open a document that's already open and if you have write permission to the document, a dialog box displays the name of the document, who opened it last and when, and the computer on which it is open. You sometimes see this dialog box after a system crash when you open a document you were last using.

❖ Open the file and do one of the following:

- If you want to look at the file but not change it, click **Open For Viewing Only**, and then click **Continue**. The document appears in **View Only** format.
- If you want to edit a copy of the file, click **Open Copy For Editing**, and then click **Continue**. A copy of the file is opened and when you save this file you are prompted to provide a new filename.
- If you want to edit the file and you know that no one else is using it, click **Reset Lock And Open**, and then click **Continue**. Use this option after a system crash to edit a document that was open at the time of the crash.

Open a document without updating references

A document opens more slowly if it contains many cross-references to other files, large imported graphics, or many text insets. You can open a document faster by bypassing the update of imported graphics, cross-references, and text insets. However, if you use this method to open documents, keep in mind that FrameMaker does not warn you about missing items or unresolved cross-references. For this reason, it is best to occasionally open a document in the usual way.

- 1 Choose **File > Open**, and select the file you want to open.
- 2 Control-click **Open**.

After the file is open, FrameMaker imports and displays graphics as needed on a page-by-page basis. You can manually update cross-references and text insets by using **Edit > Update References**. If the page display is too slow, reopen the document in the usual way.

SGML, XML, MIF, and MML are all text formats, so they open as text in unstructured FrameMaker.

In the case of .xml or .mif files in structured FrameMaker, control-clicking the **Open** button opens them as text files. You are prompted to specify the text reading options in the **Reading Text File** dialog box. Opening these files as text lets you view or edit the markup.

```
<chapter draftversion = "Alpha Draft"><title><ch
</chapnumber>
<chapname>Doors</chapname ></title>
<reviewinfo></reviewinfo>
<chapintro><autohead></autohead>
<chapoverview><autohead></autohead>
<section><head>Procedures in This Chapter</he
<para>This chapter describes maintenance proce
doors on the AstroLiner T44OB and T442 light rail
safety guidelines, an overview of door componer
```

Markup in an SGML file

Reopen a file after a system crash

If your system crashes, the file is saved automatically in the following situations:

- If you selected **Automatic Save** in the **Preferences** dialog box, autosave files (whose filename contains *.auto*) are created at the specified interval. This file is deleted when you save and close a file.
- If your system becomes unstable, FrameMaker tries to create a recover file (filename contains *.recover*) with your most recent changes.

An automatically saved copy of the file contains recent changes to the file.

- 1 Open the file you were working on last.
- 2 Do one of the following:
 - If a recover file exists, open it when prompted and check whether your latest changes are there. If they are, save the recover file with the same name as the document you were originally working on and then delete the recover file.
 - If no recover file exists, open the autosave file when prompted and save it with the same name as the document you were originally working on. The autosave file contains all the changes you made until the time of the last automatic save. The amount of work lost depends on the time interval you set between saves and when your system crashed.

Troubleshooting unavailable fonts

You sometimes get an alert message that indicates the document you are opening uses unavailable fonts. Fonts can become unavailable for a few reasons:

- The document was edited on a different system using fonts that are not installed on your system.
- A font is removed or has become damaged.
- The default printer for your system has changed.

If the Remember Missing Font Names option in the Preferences dialog box is selected, FrameMaker preserves the names of unavailable fonts. Selecting this option causes the original fonts to reappear when you open the document on a computer that has the fonts installed, even if you save the document with substitute fonts.

To fix the problem of missing fonts, consider the following options:

Check for damaged fonts Determine whether the fonts that are unavailable in FrameMaker are installed on your system and available in another application. If another application can use fonts that FrameMaker cannot use, the fonts may be damaged. Reinstall them using the original media. For more information on troubleshooting font problems, isolating damaged fonts or a damaged fonts folder, or reinstalling PostScript fonts, see the Adobe website.

Remap unavailable fonts If you cannot install or reinstall the unavailable fonts, you may want to permanently remap the unavailable fonts to available fonts, so that the alert message does not appear when you open the document. You do this by deselecting the Remember Missing Font Names option in the Preferences dialog box before you open the file. However, be aware that doing this causes you to lose the original font information referenced in the document.

Switch printers FrameMaker reads font information stored in the printer driver so that it can make fonts stored at the printer available for use within FrameMaker. In some cases, changing the default printer can change one or more fonts available in FrameMaker.

Obtain and install the missing fonts For example, if you and a co-worker are editing the same documents, and you would like to use the same fonts as your co-worker, consider purchasing and installing copies of the fonts.

Add metadata to a document

FrameMaker includes built-in support for Extensible Metadata Platform (XMP). Metadata, or file information, is descriptive information that can be searched and processed by a computer. Use it to provide information about the contents of a document, and to preserve information about a document that will be opened in other Adobe applications. If you export the file to PDF, much of this metadata will appear in Acrobat.

Metadata tags travel with the document and describe its content. By embedding them in your documents, you make the documents easier to track, manage, and retrieve.

Note: Metadata in a book file sometimes overrides metadata in a document file. If your document is part of a book file, open the book file and select the document before you add metadata.

- 1 Make the appropriate document window or book window active. If a book window is active, select the documents you want to affect.
- 2 Choose File > File Info.
- 3 Enter the desired information in the box next to any or all categories.
- 4 For Marked, choose Yes if the document is copyrighted, or No if the document is explicitly in the public domain. Choose Unknown if you're not sure.
- 5 Click Set.

Save documents

You can save a document using its current name and location, or save a copy of the document using a different name or location. You can save a document in several formats, including Hypertext Markup Language (HTML), Extensible Markup Language (XML), and Portable Document Format (PDF).

When a document or a book has unsaved changes, an asterisk (*) appears in the Page Status area of the status bar.



An asterisk indicates unsaved changes.

More Help topics

[“Adobe PDF”](#) on page 544

[“Import properties from a template”](#) on page 411

Save a document

- 1 Do one of the following:
 - To save changes in the current file, choose File > Save.
 - To save the file in a different folder or with a different filename, choose File > Save As.
- 2 If you choose the Save As command, or if the file has never been saved, specify the new filename and location. If you want to save the file in a different format, choose the format from the pop-up menu.
- 3 Click Save. If you choose Text Only format, specify how to treat the text and tables in the document.

Save a book

- 1 Do one of the following:
 - To overwrite the current version on the disk, choose File > Save Book.
 - To save the file in a different folder or using a different name, choose File > Save Book As.
- 2 If you choose the Save Book As command, or if the file has never been saved, specify the new filename and location.

Save all open documents

- ❖ Hold down Shift and choose File > Save All Open Files.

Return to the saved version of your document

- ❖ Choose File > Revert To Saved and click OK.

File formats you can save in

You can use the Save As command to save a file in the following formats:

Document 12.0 Saves the FrameMaker 12 document or book as a document or book that you can open and edit in FrameMaker.

View Only 12.0 Produces a book or document that you can open but cannot edit. If you accidentally save a file in View Only format, you can make it editable by pressing Esc Shift+f l (lowercase L) k. Then you can save the document or book in Document or Book format.

Document 11.0 Saves the FrameMaker document or book as a document or book that you can open and edit in FrameMaker.

Note: To save a FrameMaker 11 document as a FrameMaker 9.0 or prior version's document, save the document as a MIF 7.0 document, open the MIF 7.0 document in FrameMaker 9.0 or prior, and Save the document as the relevant FrameMaker 8.0 document.

MIF 12.0 Creates a text file containing FrameMaker 12 statements that describe all text and graphics. To avoid overwriting your original document, save the MIF file under a different name. (For example, add a *.mif* extension to the name.) For information on MIF, see the online manual *MIF Reference*.

MIF 7.0 Creates a text file containing FrameMaker 7.0 statements that describe all text and graphics. To avoid overwriting your original document, save the MIF file under a different name. (For example, add a *.mif* extension to the name.) For information on MIF, see the online manual *MIF Reference*.

Text Only Creates a text file without graphics or formatting information. To avoid overwriting your original document, save the text file under a different name. (For example, add a *.text* extension to the name.)

SGML Creates an SGML file with the content, elements, and attributes from your document.

PDF Creates a Portable Document Format (PDF) file that can be viewed in Adobe Acrobat® and other applications that support PDF files.

HTML Creates an HTML document that can be viewed on the World Wide Web. For information on adjusting the mapping of paragraph and character tags to predefined HTML elements, see “Set up and adjust HTML mappings.”

Note: When you save a structured FrameMaker document as HTML, all attributes with the same name are mapped to the same value, even if the attributes have different values for different elements. To use different values for these attributes after exporting, use a text editor to edit the resulting file.

XML Creates an XML document that can be used for data exchange and viewed on the World Wide Web.

Microsoft RTF Create files in Rich Text Format 1.6 (RTF), which is supported by many word processors and can be read by other applications. Most formatting is preserved as formats are usually converted to word-processing styles.

Note: You can use the Print command to save a PostScript® file.

More Help topics

[“Create PostScript files”](#) on page 561

[“Using Save As to export to other formats”](#) on page 421

[“Set up and adjust HTML mappings”](#) on page 573

Filename extensions for saved files

When you save a file for the first time in Windows, FrameMaker automatically adds these extensions: *.fm* for documents, *.book* for book files, and *.mif* for MIF files. With these extensions, the files are recognized as FrameMaker files by the Windows operating system.

If you don't want these special extensions added to the filenames you assign, enclose the filenames in double quotation marks. Windows doesn't recognize a file without one of these extensions as a FrameMaker file, but you can still open the file in FrameMaker.

If you assign an extension that's registered by another application, such as *.doc*, the extension is not replaced by the FrameMaker extension and you can still open the file in FrameMaker.

Save documents in Text Only format

Saving a document in Text Only format creates a text file with the text encoding of your choice: ANSI (Windows), or ASCII. (On Japanese-language systems, you can also use JIS, Shift-JIS, or EUC. On other Asian-language systems, you can use encoding for the supported languages.) Only ordinary text—those in text frames and tables—is saved; graphics, text in graphic callouts, footnotes, and formatting information are not saved. Reformat line lengths and hyphenation as needed before saving the file.

If some characters are not available in the text encoding that you choose, those characters are replaced in the text file. For example, when you save a document in Text Only format using ANSI (Windows) or ASCII encoding, spaces (including thin, en, em, and numeric spaces) are converted to regular spaces.

- 1 Choose File > Save As.
- 2 Specify the filename and location, and choose Text Only format.
- 3 Click Save.
- 4 Do one of the following:
 - To break each line into a separate paragraph, click At The End Of Each Line. This option maintains a file's original line breaks and blank lines. Use this option for a line-oriented file such as computer code.
 - To merge adjacent lines into paragraphs and insert a carriage return only at blank lines, click Only Between Paragraphs. Use this option for paragraph-oriented files, such as files containing document text.
- 5 If you want to save table text, select Include Text From Table Cells. Then do the following:
 - Specify the order in which you want the table cells saved (row by row or column by column).
 - Choose whether to separate cells with tabs or with carriage returns by choosing items from the pop-up menus.
- 6 If the text file will be used on a platform that uses a different text encoding, choose an appropriate encoding from the Text Encoding pop-up menu, and then click Save.

More Help topics

[“Control hyphenation”](#) on page 160

[“Indentation, alignment, and spacing”](#) on page 72

Use Save As to export XML from unstructured documents

You can export both structured and unstructured files to XML. The mapping used to specify what element to create for each paragraph tag in the source FrameMaker file is defined on a reference page. The export function creates an XML file and a corresponding cascading style sheet (CSS), which can be used with the document.

- 1 Do one of the following:
 - Select File > Save As XML.
 - Select File > Save As and choose XML from the pop-up menu. Give the filename an extension of *.xml*.
- 2 Specify the file location.
- 3 Click Save.

Back up and save automatically

FrameMaker can back up and save your work automatically.

- 1 Choose .
- 2 In General preferences, do the following:
 - To create a backup file every time you save, select Automatic Backup On Save. This option creates a copy of the file before your latest changes are saved. If a backup file exists, the new backup file overwrites it. (The filenames of backup files contain *.backup*.)
 - To create an autosave file at regular intervals, select Automatic Save and enter an interval (in minutes) in the box. This causes a copy of the file to be saved periodically without your having to choose File > Save. (The filenames of autosave files contain *.auto*.) When you save manually or revert to the last saved version with the Revert To Saved command, the autosave file is deleted.
- 3 Click OK.

Currently opened files pod

Currently Opened Files pod lets you manage and navigate through large number of open files. Using the Currently Opened Files pod, you can:

- 1 Review and save files with unsaved changes
- 2 Search for a file with a specific name or files saved in a particular folder
- 3 Navigate across different files
- 4 Review the path of the various open files
- 5 Close specific files after saving or without saving

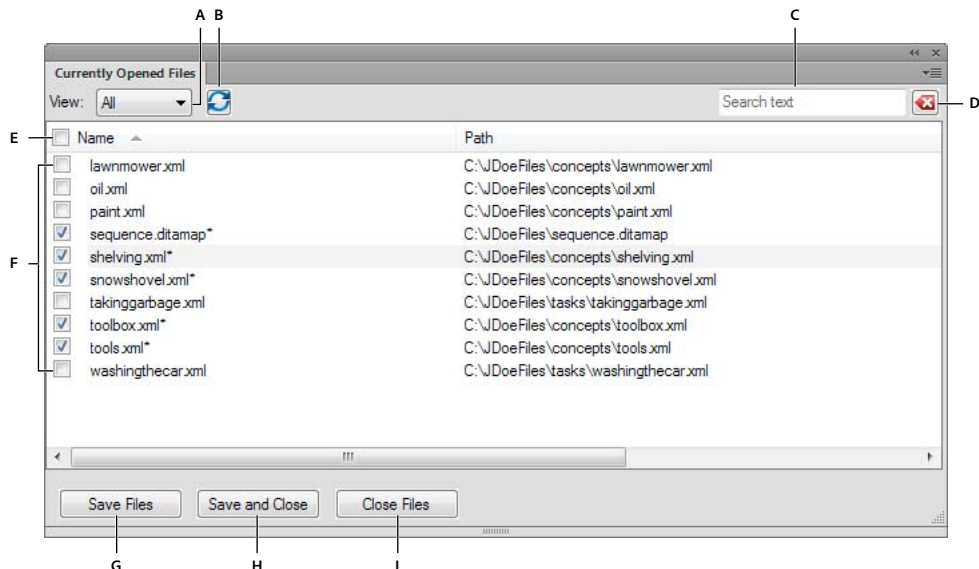

The Currently Opened Files pod

A, B. Refresh C. Search - As you type, the pod matches the search criteria with entries in all the columns D. Clear search criteria E. The checkbox to select all the currently opened files F. The checkboxes to select the currently opened files G. Click to save files and keep them open H. Click to save the selected files and close them I. Click to close the selected files - if there are unsaved changes in the files you are trying to close, the Save Files dialog appears

You can display the Currently Opened Files pod by selecting View > Pods > Currently Opened Files.

See the video: [Currently Opened Files Pod](#).

Save files on exit or while closing files

FrameMaker displays the Save Files dialog when you attempt any of the following:

- Exit FrameMaker by
 - Clicking the Close button
 - Selecting File > Exit
 - Right clicking in the Status Bar and selecting Close all windows
 - Using Alt+F4 on the keyboard
- Select Shift+File and select one of the following options
 - Close All Open Files
 - Close All Files in Book
 - Close All Files in Ditamap
- Try to close files without saving in the Currently Opened Files pod

The Save Files dialog

In the Save Files dialog, you can review and save unsaved changes files. You can also discard the changes by deselecting the files and clicking OK.

Save and close currently opened files

You can see a list of currently open documents in the Currently Opened Files pod. Using the Currently Opened Files pod, you can select the files and changes to save and discard.

Save

1 Do one of the following:

- Select File > Currently Opened Files.
- Select View > Pods > Currently Opened Files.

FrameMaker displays the Currently Opened Files pod. Unsaved files and files with unsaved changes are indicated with asterisk (*). To locate files in a long list, type in the Search box. FrameMaker matches the text in the name of the file as well as the path.

2 Select the files to be saved and do one of the following:

- Click Save.

FrameMaker saves the selected files. FrameMaker prompts you to specify the name and path of the files that are not saved to the disk yet.

- Click Save and Close.

FrameMaker saves and closes the selected files.

- Close Files.

FrameMaker closes the selected files. If you choose to close any files with unsaved changes, the List Of All Open Files dialog appears.

Restore last session

FrameMaker allows you to restore the last session you were working on when you last exited FrameMaker or it crashed. In case of a crash, when you launch FrameMaker again, FrameMaker displays an alert where you can choose whether or not to restore the last session. By restoring the last session, you can reinstate the following as you were working on them in the last session:

- View: XML Code, WYSIWYG, or Author
- Workspace
- The document in focus
- The files open in the last session (Except the files open through the CMS connector in the last session)
- Page numbers in focus for different documents
- The scrollspace for the master, body and reference pages
- Tab order of the documents
- Palettes (such as Equation, Templates, and Thesaurus browser)
- stuctapps.fm file: The last read structapps.fm file (On restore, the last read structapps.fm file is read again)

See the video: [Single Click Session Restore](#).

Conditions to restore last session in FrameMaker

If all the following conditions are met, you can restore FrameMaker's last session:

- 1 There were files open when you exited FrameMaker or it crashed. In other words, there is something to restore in the last session. If you exit files FrameMaker after manually closing the files, there is nothing to restore.
- 2 There are no open files when you try to restore the last session
- 3 The current mode of FrameMaker (Structured, Unstructured, or XML Author) is same as FrameMaker's last exit's mode.

To restore the last session

To restore FrameMaker's last session, launch FrameMaker and do one of the following:

- Click Restore Last Session on the starter screen.
OR
- Select File > Restore Last Session.
OR
- Use the keyboard shortcut Esc r s.
- In case FrameMaker crashes, when you relaunch FrameMaker, FrameMaker displays an alert message where you can click Yes to restore the last session.

FrameMaker restores the last session. If there are some files that could not be restored, FrameMaker displays an error message and lists the files in the in the console.

Preferences for alerts on restore

In the preferences dialog, you can select whether or not to display the alerts, such as missing fonts and unresolved cross references, on session restore. The alerts that require user action, such as missing graphics, appear even when you have disabled the alerts.

Restore dimensions of RM views

FrameMaker retains the dimensions of the following RM Views on exit and relaunch:

- RM View for Book
- RM View for CMS Repository Browser
- RM View for Ditamap

FrameMaker retains the dimensions of the RM views and uses them as default dimensions of these RM views when you close and open them again.

- For undocked RM views, FrameMaker retains the width as well as height.
- For docked RM views, FrameMaker retains the width only.

The width that is retained for docked and undocked RM views is different. The dimensions retained for different RM Views, such as Book and Ditamap, are the same.

Chapter 3: Templates and Page Layout

Templates

Multiple components make up a FrameMaker template. These components include paragraph formats, character formats, master page layouts, reference pages, and cross-reference formats. Both unstructured and structured templates require careful planning and upfront design before you create a template.

About unstructured templates

A *template* is a document that stores properties that are used in more than one place. You can create a document from a template to give it all the template properties, or you can import specific properties from the template later. Templates give your documents consistent layout and formatting.

Templates can store the following properties:

- Paragraph, character, and table formats that work with formatting information in the element definitions
- Page layouts that determine the number and position of columns on pages, and background items such as running headers
- Reference pages that store repeatedly used graphics and formatting information
- Variables you use as placeholders for text that FrameMaker updates
- Formatting information for cross-references, equations, and conditional tags
- Definitions for colors you can apply to text and objects
- Document-wide settings, including footnote properties, custom marker types, and feathering options for line spacing
- Specifications for combined Japanese and Western fonts (on Japanese-language systems)

About structured templates

Structured FrameMaker comes with Structured Templates for letters, memos, faxes, envelopes, reports, outlines, newsletters, books, FAQs, and single source books.

Structured templates can store the following properties:

- Element definitions that specify allowable contents, attributes, and formatting for elements
- Paragraphs and characters that work with formatting information in the element definitions
- Variables you use as placeholders for text that FrameMaker updates
- Formatting information for cross-references and conditional tags
- Definitions for colors you can apply to text and objects

Note: *If you're working with structured files, an application developer can set up special documents that handle the translation to and from the structured application. These documents can include a template that formats the structured files in FrameMaker. This template is applied automatically when you import from the structured application.*

Formats

Paragraph formats

Paragraph formats contain settings for how the text looks and the format applies to the entire paragraph. Paragraph formats are the basis of document formatting in unstructured FrameMaker documents though they can also be the basis of document formatting in structured FrameMaker documents.

Paragraph Designer

The Paragraph Designer is used to create and manage paragraph formats.

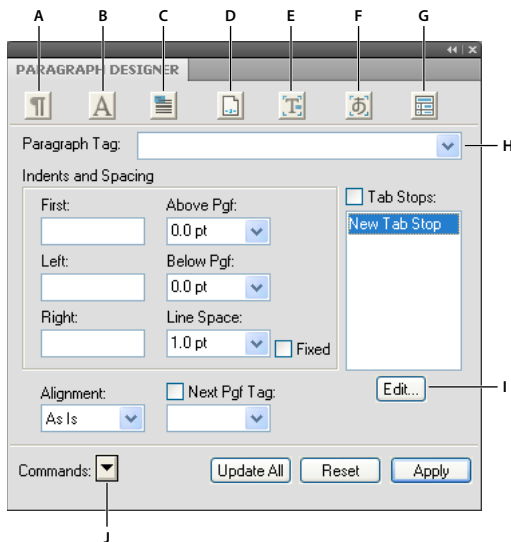

Paragraph Designer

A. Basic properties B. Default font properties C. Pagination related properties D. Numbering lists E. Advanced properties F. Properties for Asian text G. Table cell properties H. Paragraph tag list I. Edit the tab stop properties J. Commands menu

The Paragraph Catalog lists all the paragraph formats available for a document. To apply a paragraph tag, select the text and select the tag from the Paragraph Catalog.

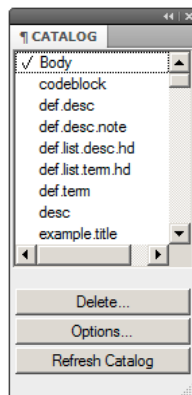

Paragraph Catalog

Create a paragraph format

- 1 Click in a paragraph whose format is like the one you want to create. Be careful not to select multiple paragraphs so that no properties are set to As Is.
- 2 Choose New Format from the Commands pop-up menu in the Paragraph Designer and enter a name for the new format in the Tag box.
- 3 To later update the new format or copy it to other documents by using the File > Import > Formats command, select Store In Catalog. Formats that aren't stored in the catalog can be applied to other paragraphs only by copying and pasting.
- 4 To apply the new format to the current paragraph, select Apply To Selection.
- 5 Click Create.
- 6 If you didn't select Apply To Selection in step 4, choose the new format name from the Paragraph Tag pop-up menu.
- 7 Modify any of the properties you want.
Don't set any property to As Is. Paragraph formats must have all properties specified.
- 8 Click Update All.

Character formats

Character tags allow you to format one or more characters or words inside a paragraph. By applying character tags, you can quickly format text without overriding the properties of the entire paragraph. Creating character tags helps maintain format consistency as well as apply format changes globally. Character tags also serve as building blocks for other FrameMaker features, such as cross-reference formats or variables.

Character Designer

The Character Designer is used to create and manage character formats. All character formats are listed in the character catalog.

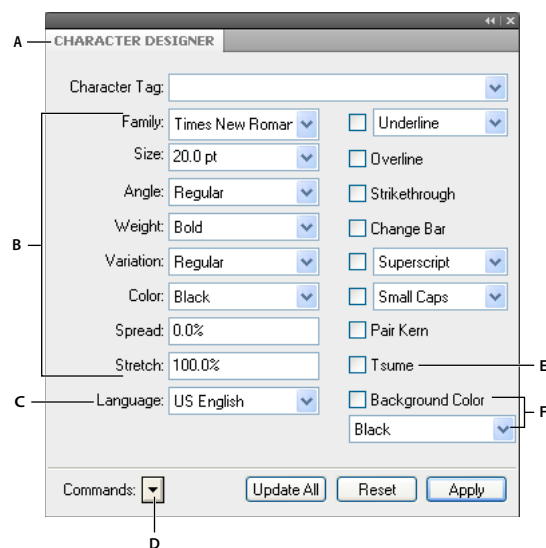

Character Designer

A. Character tag list B. Font properties C. Set the language for the character tag D. Commands menu E. Tsume property F. Text background color properties

Select As Is for the properties that you want the paragraph tag to determine. For example, when creating an Italics character tag, set all other properties to As Is and change just the Angle setting to Italic. The font, font size, style, and other settings of the paragraph tag are preserved.

In FrameMaker, these PDF comments are imported with the highlighting retained due to the implementation of the text background color feature.

Set the text background color from the character and paragraph designers.

The Character Catalog lists all the character formats available for a document. To apply a character tag, select the text and select the tag from the Character Catalog.

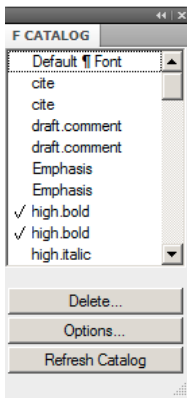

Character Catalog

Create a character format

- 1 In the Character Designer, choose Set Window To As Is from the Commands pop-up menu. Properties set to As Is do not change when you apply the character format. When set to As Is, text boxes are blank, check boxes are dim, and pop-up menus display As Is.
- 2 Change only the properties you want to include in the character format.
- 3 Choose New Format from the Commands pop-up menu in the Character Designer, and enter a name for the new format in the Tag box.
- 4 Select Store In Catalog.
- 5 To apply the new format to the current selection, select Apply To Selection.
- 6 Click Create.

Manage formats

FrameMaker provides features to manage various paragraph, character, and table formats from the respective designers and catalogs.

Update formats

You can change format properties and then use them to redefine, or *update*, the stored formats and all the text in the document tagged with them.

When you update a format, you can update all properties or just one group of properties. For example, you can change the default font family for all formats in a document without changing any other properties.

Importing paragraph or character fonts is also possible through the File > Import > Formats command.

Update a paragraph or character format

- 1 For paragraph format changes, indicate the scope of the changes you want to make by doing one of the following:
 - To update one paragraph format or all paragraph formats in the document with a property group from a paragraph, click in that paragraph or select consecutive paragraphs.
 - To update more than one paragraph format but not all paragraph formats, select consecutive paragraphs that use the formats you want to update.
- 2 Choose the appropriate designer.
- 3 Display the properties by doing one of the following:
 - To display the properties of a paragraph including any overrides, click in the paragraph.
 - To display properties of a format stored in the catalog, choose the format from the Paragraph Tag or Character Tag pop-up menu.
- 4 Change any properties, and then click Update All. FrameMaker asks whether you want to remove overrides.

 *If you change properties in a designer and then decide against updating the format, you can cancel the operation and reset the properties by clicking in text. You can also choose Reset Window From Selection from the Commands pop-up menu in the designer.*

Update specific format properties or single property group

- 1 Choose one of the following:
 - If you are updating specific properties, set Window to As Is; then change only properties you want to update.
 - If you are updating a single property group of a paragraph format, choose Format > Paragraphs > Designer, and delete the tag from the Paragraph Tag box if the box is not empty. Deleting the tag sets the box to As Is; FrameMaker does not change the tags of the formats that you update. Then display the property group; change the properties as needed.
- 2 Choose Global Update Options from the Commands pop-up menu.
- 3 Click the current property group in the Use Properties area.
- 4 Do one of the following:
 - To update all formats in the document, click All Paragraphs And Catalog Entries or All Characters And Catalog Entries.
 - To update all paragraphs or characters in the selection and all paragraphs or characters with the same tags, click All Matching Tags In Selection.
 - To update formats with a specific tag, click All Tagged and choose a tag from the pop-up menu.
- 5 Click Update All in the Designer dialog box.

Rename or delete formats

When designing a template or importing a catalog from a template, you sometimes must rename or delete a format.

Deleting a format from a catalog does not affect any paragraphs or characters that have the same tag. The paragraphs or characters simply have a tag that isn't in the catalog.

- 1 Choose a designer, and choose the format to rename or delete from the Paragraph Tag or Character Tag pop-up menu.

Do this even if the format you want is already displayed. This step ensures that the properties do not include any format overrides or As Is settings.

2 Do one of the following:

- To rename, enter a new name in the Paragraph Tag or Character Tag box and click Update All, and then OK.
- To delete a format, click Delete, and then Select the format in the scroll list and click Delete. Click Done.
- To delete all unused formats from a catalog, click Delete. Then click Delete until all formats have been removed, and click Done. Choose File > Utilities > Create And Apply Formats, and then click Continue. Any paragraph or character format used in the document is added back to the catalog.

To avoid creating paragraphs for every override in your document, import the formats from your template. Importing formats from a template overrides any changes to paragraph and character tags and does not create additional tags in your document.

Apply formats

Paragraph formats apply at paragraph level, character formats at character or word level, and table formats apply to complete tables.

- Paragraph and table formats: Place the cursor inside the paragraph or the table, and select a format from the catalog.
- Character format: Select the text and click a format from the catalog.

Tips for creating new formats

When working from a stable template, you rarely have to create a format. If you're designing a new template or if the template you're using is incomplete, you may have to create new formats. The easiest way to create a format is to modify the properties of an existing format.

When you're creating new formats, consider these suggestions:

- Use consistent naming conventions for similar kinds of paragraphs or text items within a paragraph, such as Head1 and Head2.
- To apply formats by using the keyboard, name the formats so that often-used ones are unique or alphabetically first in their letter group, such as "H1 Head2" or "H2 Head2."
- Give each format a name that's easy to remember, recognize, and type. If you assign a tag based on its use and not its appearance (for example, Emphasis rather than Italics), you can later change the format properties without having to change the tag.
- Be aware of capitalization. Tags are case sensitive. Also, you sometimes want related tags to appear together in the catalog, with names such as Body and BodyIndent.
- If you have many formats, precede them with a period to avoid excessive scrolling in the catalogs; an initial period brings often-used formats to the top of the catalog. To force occasionally used formats to the bottom of the catalog, precede them with a z or a tilde (~).

Specify formats for the paragraphs that follow

Well-designed templates often connect formats so that FrameMaker automatically applies a format to the paragraph that follows the current one.

- 1 Click in the paragraph.
- 2 Display the Basic properties of the Paragraph Designer, and choose a tag from the Next Pgf Tag pop-up menu. FrameMaker applies this tag when you press Return to create a paragraph.
- 3 Click Apply To Selection.

Add graphics to paragraph formats

A paragraph format can include a line or other graphic that appears above or below a paragraph. Perhaps all top-level headings in a document rest on a long thin line.

- 1 On a reference page, draw or import the graphic in a reference frame, or locate one already there that you want to use.
- 2 Click in the paragraph you want to change. To place a line above or below several adjacent paragraphs, select all the paragraphs.
- 3 Display the Advanced properties of the Paragraph Designer, and choose the name of a reference frame from the Frame Above Pgf or from the Frame Below Pgf pop-up menu. All reference frames appear in the pop-up menus.
- 4 Click Apply To Selection.

 Because the Frame Above Pgf and the Frame Below Pgf settings can't place graphics to the right or left of a paragraph, you can't use these settings to place boxes around text. Box text by using a single-cell table with outside ruling.

Format catalog

FrameMaker offers enhanced features to manage and apply paragraph, character, and table formats. This is possible from the respective catalog. A catalog shows all formats in the current document by default. You can set which formats you want to see in the catalog. Catalogs also help in applying and managing the formats.

FrameMaker marks the used formats in a catalog. The unused formats are unmarked. This usage information is not updated as soon as you apply the formats in the document. Clicking Refresh Catalog at the bottom of the catalog, updates the usage information. The latest usage information is also updated when opening a document.

Note: Formats in use in the current document are marked in the catalog. Whereas the format applied to your current selection is shown in the status bar

Display formats

You can configure the formats that are visible in a catalog and their order too.

- Open a (paragraph, character, or table) catalog and click Options.
- Select one of the following
 - Show All, to see all available formats.
 - Show used before unused, to see used formats before unused formats in the catalog.
 - Show only used formats, to hide unused formats in the catalog, but retain them in the template.
 - Show only unused formats, to hide used formats in the catalog, but retain them in the template.
 - Delete all unused formats, to delete all unused formats from the template, without warning or confirmation.
 - Customized List, to customize which formats you see and in what order you see them.
- Format being used in the current document are marked in the catalog. While editing the document, the usage status might not get updated automatically. To refresh the list click Refresh Catalog.

Note: The display options you set are workspace properties and are applicable to FrameMaker documents opened on your machine.

Delete formats

Formats can be deleted from respective catalogs.

- Open the catalog if not already open.
 - Paragraph catalog from Format > Paragraphs > Catalog.
 - Character catalog from Format > Characters > Catalog.
 - Table catalog from Table > Format > Catalog.
- Click Delete.
- In the Delete Formats from Catalog window, select a format and delete it.
- Click Done to delete formats from document or click Cancel to undo the operation.

Fonts

Replace fonts using the Fonts pod

You can use the Fonts pod to identify all the fonts used in an open document or all open documents. The pod list area lists all the fonts used in a document. You can replace any font used in a document using the fonts pod including missing fonts. The missing fonts are indicated by a red cross sign.

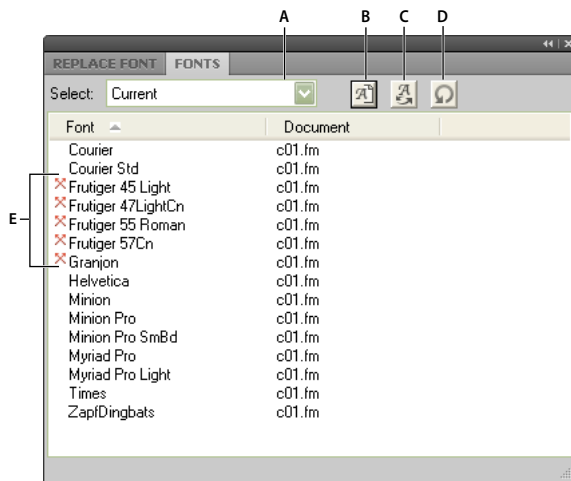

Fonts pod lists all the fonts used in open documents.

A. Select all open documents or currently open document. B. Display only missing fonts or all fonts used in a document. C. Replace font to display the Replace Fonts pod. D. Refresh the list of fonts displayed in the pod list area. E. Missing fonts indicated by a red cross sign.

To replace a missing font:

- 1 Select a font from the list and click the Replace icon.
- 2 From the Replace Font pod, select the new font from the Replace With list box and click Apply.

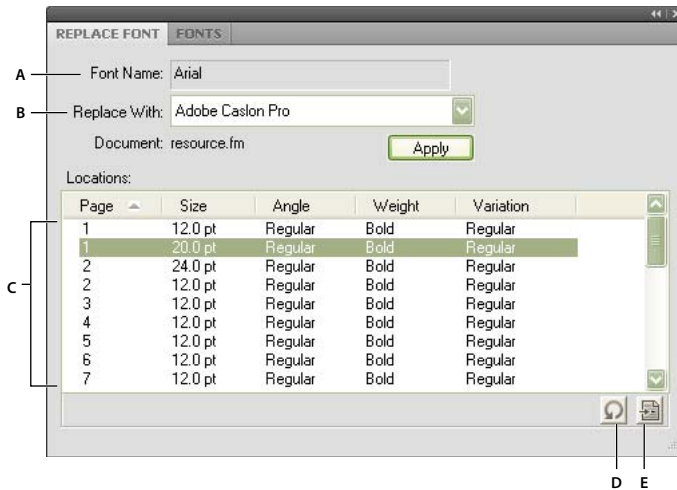

Replace fonts pod lists all the paragraphs in a document that use a selected font. A. Name of the selected font. B. Replace With list box lists all the fonts installed on your system. C. Locations list displays all the paragraphs in the document that use the selected font. D. Refresh the locations list. E. Go To Location takes you to the location in the document that uses the selected font.

Manual font changes

Format changes you make using the Format menu commands take effect immediately.

When changing font properties, keep in mind the following:

- To remove other style properties, choose Plain.
- If you change the font properties of selected text, those properties are retained when you later update the properties of the entire paragraph.
- You can change the font properties of text created with the Text Line tool as well as paragraph text.
- Do not use the Courier® font when Adobe Type Manager® is turned off or not installed. If you do use Courier without ATM, FrameMaker products do not accurately display the Courier font.
- If a font has more than one weight—for example, Helvetica® Condensed Bold and Helvetica Condensed Black—the Format > Style submenu lists only Bold. To choose other weights, use the Default Font properties of the Paragraph Designer or use the Character Designer instead.

Font changes using the designers

To change the default font properties of an entire paragraph, use the Paragraph Designer. The font families and styles available depend on which fonts are installed.

To change specific text within a paragraph, select the text and use the Character Designer.

You've probably seen many of the settings in other word processors, but a few can be new to you.

Numeric Underlining To use a single offset and thickness for an underline regardless of the character's font or size, choose Numeric Underlining. Regular and numeric underlining does not affect tab characters. If you want the tab space to be underlined, format that tab stop so that it uses a nonbreaking space as a leader.



Numeric and regular underlining

Change Bar To display a change bar next to text, select Change Bar.

Color To display the text in a different color, choose a color from the Color pop-up menu. If you define your own colors, they appear in the pop-up menu.

Spread To add or subtract space between characters, enter a percentage for Spread. Spread—also called tracking—is expressed as a percentage of an em space. Normal spread is 0%.

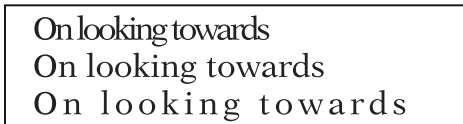

-10% spread (top), 0% spread (center), 10% spread (bottom)

Stretch To set the width of the character shapes, enter a percentage for Stretch.

Capitalization To display all characters in uppercase but use slightly smaller capital letters for text that was in lowercase, choose Small Caps.

Using a designer to apply a capitalization style to text changes only the appearance of the text (for example, makes lowercase text appear in uppercase letters). To permanently change the text itself, use the Capitalization dialog box to replace selected text with text that is all uppercase, all lowercase, or initial caps.

Language To change the language associated with the text, choose from the Language pop-up menu. The language you choose affects the text in system variables as well as both spell-checking and hyphenation. Also, changing the language to None prevents the selected text from being spell-checked.

Pair Kern To adjust the space between two characters in the same word, select Pair Kern. The kerning pairs that have been defined depend on the font.



Kerning pairs turned on and off

Tsume To move a Japanese character closer to the characters next to it, select Tsume. The amount of space a variable-width character, such as a parenthesis, can move is determined by the metrics for that character.

Adjust superscripted, subscripted, and small cap text

Adjustments to the properties of subscript, superscript (including footnote references), and small cap text apply to all such text in the document.

- 1 In the Text Options dialog box, specify a size, offset, and stretch percentage.

When calculating the size and offset, FrameMaker multiplies the percentage you enter by the point size of the affected characters. For example, a 40% superscript offset value raises a 10-point character 4 points.

The stretch percentage is the amount that characters are condensed or expanded.

- 2 Click Apply.

Condense and expand characters

You can achieve some effects by stretching characters.

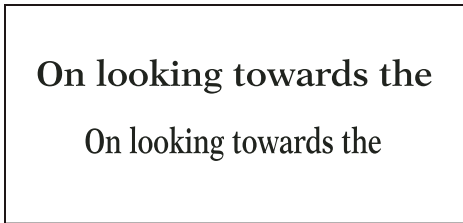

Text unchanged (top) and condensed 75% (bottom)

- 1 Depending on whether you are changing the entire paragraph or specific text in the paragraph, choose one of the following:
 - Default Font from the Properties pop-up menu in the Paragraph Designer.
 - Character Designer.
- 2 Enter a percentage in the Stretch box. A value of 100% means that the width of characters is as defined for the font. A value less than 100% condenses the width; a value greater than 100% expands the width.
- 3 Click Apply To Selection.

 *In Japanese documents, use a stretch value greater than 100 to simulate heitai (horizontally stretched characters). Use a stretch value less than 100 and increase the point size of text to simulate chotai (vertically stretched characters).*

You can also change the width of a text line by dragging to stretch the text.

- ❖ Select the text line you want to change, and then drag one of its handles until the text is stretched to the shape you want. Dragging a corner handle changes the point size as well as the character width. You can also select a grouped object that includes a text line.

Create or change combined fonts of Japanese and Western characters

In addition to containing the full Japanese syllabaria, Japanese fonts include a set of Western characters to facilitate entering non-Japanese characters and numbers. You can define your own *combined font*—a font that uses a specified Western font with a specified Japanese font.

If you're working on a system that supports Japanese text and if combined fonts are included as part of a template, they are available to you automatically. (The specified fonts must be installed.) If your system supports the typing of Japanese text in documents and dialog boxes, combined fonts appear at the top of the font lists along with regular Western and Japanese ones.

FrameMaker supports Japanese single-byte, half-width katakana characters in combined fonts. Changes to the combined fonts apply to the entire document.

- 1 In the Combined Fonts dialog box, do one of the following:
 - To create a new combined font, enter a name in the Combined Font Name box.
 - To change a combined font, select its name from the Combined Fonts list.
- 2 Do the following:
 - To specify the Japanese font, choose from the pop-up menu of font families in the Asian Text area.
 - To specify the Western font, choose from the pop-up menu of font families in the Western Text area.
 - To adjust the relative size and baseline offset of the Western text, enter values for Size and Offset. The size and offset of the Western text are percentages of the Asian point size. Use a negative offset to move the text below the baseline.

3 Click Add or Change.

4 Click Done.

Note: You can turn off the Allow Bolded And Obliqued Styles setting in the Asian Text area of the Edit Combined Fonts dialog box so that bolding or italicizing the Western font does not automatically enbold or italicize the Asian text.

❖ To copy a set of combined fonts, choose File > Import > Formats and select Combined Fonts.

Background color

You can highlight sections of a document by setting the background color of the parts of the document in the following scenarios:

- Set background color of a specific part of text within a paragraph.
- Set the background color of the entire text of a paragraph.
- Set the background color of the paragraph box that encloses the paragraph.

Set background color of text within a paragraph

Use this method to set a background color for some of the text in a paragraph.

- 1 Select the text in a paragraph.
- 2 Open the Character Designer.
- 3 In the Background Color drop-down list, choose a color and click Apply.

The background color is set for only the selected text in the paragraph.

Set background color of entire text in a paragraph

- 1 Place the cursor anywhere within the paragraph.
- 2 Open the Paragraph Designer.
- 3 In the Background Color drop-down list, choose a color and click Apply.

The background color is set for all the text in the paragraph.

Set background color of a paragraph box

- 1 Place the cursor anywhere within the paragraph.
- 2 Open the Paragraph Designer and go to the Advanced tab.
- 3 In the Pgf Box drop-down list, choose a color and click Apply.

The background color is set for the entire box that surrounds a paragraph.

When you set the background color of the text in paragraph, the color spans the text of the paragraph. However, in the case of a paragraph box, the text spans the entire real estate of the paragraph from the left margin to the right margin.

Indentation, alignment, and spacing

Change paragraph alignment

The alignment property of a paragraph determines how the paragraph is positioned between the left and right indents, not between the edges of the text column.

- ❖ Do one of the following:
 - To use the ruler, drag the indent symbol to a new location on the ruler.

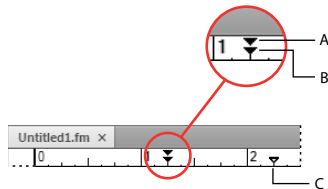

A. First indent B. Left indent C. Right indent

 To align an indent with a ruler marking, turn on the snap grid (use Graphics > Snap). When you drag an indent symbol, it snaps to locations corresponding to the snap grid.

- To use an indent value, display the Basic properties of the Paragraph Designer. Enter the indents you want in the First, Left, and Right boxes, and then click Apply To Selection.
- Choose an alignment from the Alignment pop-up menu on the formatting bar or in the Basic properties of the Paragraph Designer.

Note: If you use Shift+Enter or Shift+Return to insert a forced return within a fully justified paragraph, the line that ends with the forced return is not justified.

Change tab stops

If you press Tab and the insertion point doesn't move, a tab stop hasn't been defined.

You can choose from four types of tab stops—left, center, right, and decimal.

A	B	C	D
Everest	Everest	Everest	2.6794
Lhotse	Lhotse	Lhotse	293.1
K2	K2	K2	18.36

A. Left tab stop B. Center tab stop C. Right tab stop D. Decimal tab stop

You can also specify a pattern of characters—a leader—to fill the space between a tab and the character following it. Typically, a leader is a series of periods. Tab leaders are useful in tables of contents that have a wide gap between columns.

Change tabs in formatting bar

- 1 Display the Paragraph Format toolbar. Only the tab stops common to all the selected paragraphs appear on the top ruler.
- 2 Do one of the following:
 - To add a tab stop, click a tab stop symbol from Paragraph Format toolbar and click the desired position below the top ruler.

- To move a tab stop, drag it to a new position.

 To align tab stops with ruler markings, turn on the snap grid (Graphics > Snap). When you drag a tab symbol, it snaps to locations corresponding to the snap grid.

- To add multiple tab stops at regular intervals, on the top ruler, double-click the existing tab stop that you want to duplicate. Enter the interval between tabs in the Repeat Every box and click Edit.
- To change a tab stop, double-click it, enter a new tab position in the New Position box, and choose a different alignment. The position is the distance from the left edge of the column to the tab stop. Then click Edit. You can also drag a new tab stop on top of an existing one on the ruler to replace it.
- To delete a tab stop, drag it off the bottom of the top ruler.
- To delete all tab stops, double-click a tab stop and click Delete All.

Change tabs in Paragraph Designer

- 1 Display the Basic properties of the Paragraph Designer.
- 2 In the Tab Stops area, create, edit, or delete, choosing the appropriate settings.
- 3 Click Apply To Selection.

Define a leader or decimal tab character

- 1 Double-click the tab stop on the ruler.
- 2 Do one of the following:
 - In the Leader area of the dialog box, click one of the predefined tab leaders or enter your own custom leader, and then click Edit.
 - To specify a decimal character—for example, a comma when you're working with European decimals—enter the decimal character in the Align On box in the Alignment area and click Edit.

Change paragraph and character spacing

Vertical spacing is the space between paragraphs and lines. Horizontal spacing is the space between words and characters. Spacing properties go by different names in different contexts. The space between characters is often called *pair kerning*; adjusting the letterspacing in a line is *spread* or *tracking*; the *line spacing* of a paragraph—measured from the baseline of one line to the baseline of the next—includes its *leading*.

Adjust vertical spacing

When adjusting vertical spacing, keep in mind the following:

- If a paragraph falls at the top of a column, FrameMaker ignores the Space Above setting. If the paragraph falls at the bottom of a column, FrameMaker ignores the Space Below setting.
- When an anchored frame is positioned below the current line and its anchor symbol appears in the last line of a paragraph, the space below the paragraph usually appears between the frame and the next paragraph. If the frame is anchored in a straddle paragraph, the space below is discarded. If the frame is a straddle frame but is not anchored in a straddle paragraph, the space below appears between the anchor symbol and the frame.
- In a multicolumn layout, you can also adjust vertical spacing in columns by vertically justifying, or *feathering*, the text in them.

Several properties affect the vertical spacing of a paragraph: the space above the paragraph, the space below the paragraph, and the line spacing.

- 1 Display the Basic properties of the Paragraph Designer and do one of the following:
 - Specify values for Space Above and Space Below. The space between paragraphs is determined by the Space Below setting of the first paragraph or the Space Above setting of the second paragraph, whichever is larger.
 - Choose a type of line spacing from the Line Spacing pop-up menu, or enter a value in the box.
- 2 To allow extra space between lines to accommodate superscripts, subscripts, rubi text, and larger font sizes that appear in the paragraph, turn off Fixed.
- 3 Click Apply To Selection.

Adjust horizontal spacing

As FrameMaker fills a line of text, it adjusts the space between characters according to kerning and tracking properties. The spacing between words is based on the following values, which are stored as part of the paragraph format:

- The *minimum* spacing is the smallest space allowed between words.
- The *maximum* spacing is the largest space allowed between words before FrameMaker tries to hyphenate words or add space between letters in justified paragraphs.
- The *optimum* spacing is what FrameMaker tries to achieve.

These values are expressed as a percentage of the standard space character for the default font of a paragraph. Values below 100% create tighter word spacing with a more justified look; values above 100% create looser spacing, with a more ragged right edge.

- 1 To adjust the space between words, click a paragraph or select several paragraphs whose spacing you want to change.
- 2 Display the Advanced properties of the Paragraph Designer and specify the minimum, optimum, and maximum space to allow between words.
- 3 Click Apply To Selection.

Note: Lines of text in a justified paragraph can have more than the maximum space between words if FrameMaker can't fit a word on a line and can't hyphenate it. To avoid this, add extra space between characters in justified text by choosing Allow Automatic Letter Spacing in the Word Spacing area.

- 4 To apply pair kerning or spread, in the Character Designer, choose Pair Kern option or fill in the Spread field.

Adjust spacing in Japanese documents

If your system supports the typing of Japanese text in documents and dialog boxes, you can adjust the following spacing properties:

- Special group of properties in the Paragraph Designer that controls some aspects of Japanese character spacing.
- Size, spacing, and alignment of rubi text throughout a document.
- Spacing of variable-width Japanese characters through selection of the Tsume font property.

Adjust the space around characters and punctuation

- 1 In the Paragraph Designer, display the Asian properties.

2 Do the following:

- To adjust the space between Japanese characters and Western ones, use the upper group of boxes; to adjust the space between Japanese characters, use the lower group of boxes. Enter minimum, maximum, and optimum percentages.
- To determine the space between characters and special punctuation characters (yakumono), choose from the Punctuation pop-up menu. Squeeze As Necessary means that space around punctuation is reduced only when special punctuation handling (kinsoku shori) occurs. Never Squeeze means that no space adjustment is made around punctuation. Always Squeeze means that space is always reduced around punctuation.
- To achieve a monospaced look in Japanese text, choose Never Squeeze from the Punctuation pop-up menu and turn off Tsume.

Adjust rubi text size, placement, and spacing

Rubi text is made up of small characters (usually kana) appearing above other text, called oyamoji. Your settings affect rubi text throughout a document.

- 1 In the Format > Document > Rubi Properties dialog box, choose a value from the Size pop-up menu or enter a value in the box. The value you enter can be a percentage of the point size of the underlying oyamoji, a point size, or any other unit of measurement, including Q units.
- 2 Do the following:
 - To let rubi text overhang non-oyamoji text, click Let Rubi Overhang Surrounding Hiragana.
 - To remove preceding or trailing space when rubi text appears at the start or end of a line, click Align All Characters At Line Boundaries.
- 3 Click an option in the Rubi Alignment For Japanese Oyamoji or the Rubi Alignment For Other Oyamoji area. The illustrations in the dialog box show how rubi text is spaced and aligned when it's above Japanese or non-Japanese characters and when its length is less than or greater than the underlying text.
- 4 Click Set.

Lists and autonumbering

You create numbered and bulleted lists by using paragraph formats that have an autonumber format defined. As you add autonumbered paragraphs to your document, FrameMaker numbers them appropriately and rennumbers existing autonumbered paragraphs if necessary.

Autonumbered paragraphs are numbered consecutively in a text flow. If your document contains several text flows, autonumbered paragraphs in each flow are independent of the others.

You define autonumbering in the Numbering properties of the Paragraph Designer. An autonumber format does not have to specify paragraph numbering. When used without building blocks, it is handy for inserting automatic text or symbols. An autonumber format can include a series label, a counter, tabs, and any additional text you need.

Series label Series labels identify different types of autonumber series within the same text flow. For example, to number figures independently of tables or headings, you specify a different series for each formatting item ((headings, figures, and tables).

On the other hand, table and figure numbers must all be in the same series to be based on section numbers.

Counter A counter is a placeholder (*building block*) that FrameMaker replaces with a number or letter in the autonumber. For example, the counter <n+> increments the paragraph's number by 1; if the paragraph is the second in a series, FrameMaker replaces <n+> with the number 2. You can use multiple counters in a format.

You can also add chapter <\$chapnum> and volume <\$volnum> building blocks in a format.

Tabs, text, and punctuation An autonumber format can also include tabs, text, bullets, spaces, or punctuation.

Format text as numbered lists

Creating a numbered list sometimes involves formatting the first item in the list with a paragraph format that resets the counter to 1, and then formatting the remaining items with a different format that increments the counter. For example, perhaps you apply a Step1 format to the first item in a list and then StepNext to the rest. The template also sometimes defines formats that let you apply a single format to all items in a numbered list.

- 1 Display the Numbering properties of the Paragraph Designer and enter a series label in the Autonumber Format box if you need more than one autonumber series in the document.

A series label consists of any single printable character followed by a colon (for example, S:). If you use a series label, it must appear at the beginning of the format.

- 2 Enter any text you want to have appear automatically with the autonumber format. You can enter tabs or counters from the Building Blocks scroll list. When you select an item, it appears at the insertion point in the Autonumber Format box.
- 3 Select a Character Format for the autonumber in the Character Format scroll list. If you don't specify a format, the autonumber appears in the paragraph's default font.
- 4 Choose a position for the autonumber from the Position pop-up menu. Autonumbers at the end of paragraphs are rare except in equation formats.
- 5 Click Apply To Selection.
- 6 If you inserted a tab (\t) in step 2, set a corresponding tab stop for the paragraph format.

Format text as bulleted lists

In addition to the regular bullet symbol found in all text fonts, you can use any character in any installed font, including a dingbat font such as Zapf Dingbats®.

- 1 Click in a single paragraph or select adjacent paragraphs that you want to make into a bulleted list.
- 2 Display the Numbering properties of the Paragraph Designer and click the bullet and tab symbols (\b and \t) in the Building Blocks scroll list.
- 3 Click Apply To Selection.
- 4 If you inserted a tab (\t) in step 1, set a corresponding tab stop for the paragraph format.

Specify a special bullet symbol

Before specifying a special bullet symbol, create a character format that uses the font of the bullet symbol you want to use. For example, to use 9-point Zapf Dingbats, create a character format using that font. Give the format a descriptive name such as BulletFont.

- 1 Display the Numbering properties of the Paragraph Designer and enter the character corresponding to the bullet symbol you want in the Autonumber Format box.

For example, if you want a Zapf Dingbats square bullet, enter a lowercase *n*, which appears as ■ in that font. To find the character that corresponds to the bullet symbol you want, see the character set for that font.

- 2 Click the tab symbol (\t) in the Building Blocks scroll list or enter spaces.

Note: You sometimes must use special codes to enter characters such as nonbreaking spaces or em spaces.

- 3 In the Character Format scroll list, click the bullet character format that you created.

4 Click Apply To Selection.

Remove autonumbering or a bullet from a paragraph

- 1 Turn off Autonumber Format in the Numbering properties of the Paragraph Designer. Click the option twice to turn off the setting; clicking it only once changes it to As Is.
- 2 Click Apply To Selection.

Counters in autonumber formats

A counter consists of angle brackets (< >) that surround a display style and an increment value. The Custom Autonumbering feature supports the Unicode text encoding standard.

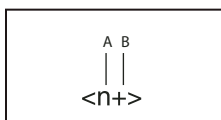

A. Display style B. Increment value

To indicate the display style, use a counter with one of the following letters.

For this numbering style	Use
Numeric (1, 2, 3, ...)	n
Lowercase Roman (i, ii, iii, iv, ...)	r
Uppercase Roman (I, II, III, IV, ...)	R
Lowercase alphabetic (a, b, c, ..., aa)	a
Uppercase alphabetic (A, B, C, ..., AA)	A

To indicate how an autonumber is incremented, use a counter with an increment value, as shown in the following examples.

To	Use
Keep the value the same	<n>
Set the value to 1 or to any other number you enter after the equal sign	<n=1>
Increase the value of the counter by 1	<n+>
Keep the value the same but not display it	< >
Reset to zero (or any other number) but not display it	< =0>

By default, each counter is initially set to zero. The counter can maintain its current value, be incremented by 1, or be reset to a different value. For example, use <n=1> in the format that resets numbering to 1 at the beginning of a new set of numbered steps.

To keep the value the same but not display it, place a blank space between the angle brackets. If you leave out the blank space, the angle brackets appear as part of the autonumber format.

Base autonumbering on book component numbers

You can insert <\$volnum>, <\$chapnum>, <\$sectionnum>, or <\$subsectionnum> building blocks in paragraph formats. The book component numbers are determined by the settings in the Numbering Properties dialog box.

Example	Autonumber format
Volume 3	Volume <\$volnum>
Chapter 3	Chapter <\$chapnum>

The following table illustrates how you can combine the chapter building block with other building blocks:

Example	Autonumber format
Section 1.1	S:Section <\$chapnum>.<n+><=0>
Section 1.1.1	S:Section <\$chapnum>.<n>.<n+>
Figure 1-1	F:Figure <\$chapnum>-<n+>
Table 1-1	T:Table <\$chapnum>-<n+>

Base autonumbering on section numbers

Table and figure numbers must all be in the same series for autonumbering in sections, as shown in the following table:

Section number	Figure number	Table number
Section 1	Figure 1-1	Table 1-1
1.1	Figure 1-2	Table 1-2
1.2		
Section 2	Figure 2-1	Table 2-1
2.1	Figure 2-2	Table 2-2
2.2		

To achieve this type of numbering, construct autonumber formats in a single series using the same series label for each format. The following table shows possible autonumber formats. The formats are presented in a table so that you can clearly see the position of each counter in the string. Counter position determines how the counter is incremented.

Paragraph format	Autonumber format				
SectionTitle	H:Section	<\$chapnum>	<=0>	<=0>	<=0>
Head1	H:	<\$chapnum>	.<n+>	<>	<>
FigureTitle	H:Figure	<\$chapnum>	<>	-<n+>	<>
TableTitle	H:Table	<\$chapnum>	<>	<>	-<n+>

Whenever a paragraph tagged SectionTitle occurs, the section number is incremented by 1, and the remaining counter values are reset to zero. Each <n+> counter in the remaining formats refer to a different type of item, so they're incremented independently.

The < > counters keep FrameMaker from resetting values back to zero.

Use multiple counters in an autonumber format

An autonumber format can contain more than one counter. For example, perhaps autonumbers for a series of section and subsection titles each contain two counters.

These counters	In this format	Would appear as
<\$chapnum>.<n=0>	Head1	1.0
<\$chapnum>.<n+>	Head2	1.1
<\$chapnum>.<n+>	Head2	1.2
<\$chapnum>.<n=0>	Head1	2.0

The counters in each format are independent of each other. The position of a counter in the string determines how it's displayed and incremented. When incrementing a counter, FrameMaker bases its value on the corresponding counter in the previous autonumber paragraph in the same flow.

The following example shows multiple counters in section titles and subtitles. The counter before the period is incremented independently from the counter after the period.

Example	Autonumber format	Tag
1.0 Getting started	<n+>.<n=0>\t	Head1
1.1 Installing	<n>.<n+>\t	Head2
1.2 Backing up	<n>.<n+>\t	Head2
1.2.1 Errors	<n>.<n>.<n+>\t	Head3
1.3 Entering data	<n>.<n+>\t	Head2

The following example demonstrates outline style autonumber formats.

Example	Autonumberformat	Tag
I Getting started	<R+><=0>\t	Head1
A Installing	<><A+>\t	Head2
B Backing up	<><A+>\t	Head2
II Entering data	<R+><=0>\t	Head1
A Opening a file	<><A+>\t	Head2
B Saving a file	<><A+>\t	Head2

The autonumber in the heading *Opening a file* is reset to A; the second counter in the previous paragraph's format resets the numbering to zero without displaying it, so <A+> increments the counter to 1 or A.

The <> counter in the Head2 format keeps the value of the first counter the same but doesn't display it. If the <> counter is not in that position, the <A+> in the Head2 format refers to the first counter (not the second), and FrameMaker produces the following result:

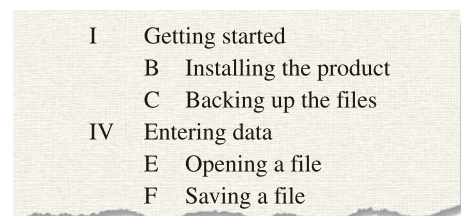

Incorrect outline style autonumber format

Reset a series

Some numbering series—such as a list of numbered steps—start at 1 every time they are used. You can reset such a series in two ways.

The first example shows how to restart series numbering by using the <n=1> building block for the first step in the series, and then using <n+> for subsequent steps.

Example	Autonumber format	Tag
Step 1. Unpack it.	S:Step <n=1>.\t	Step1
Step 2. Back it up.	S:Step <n+>.\t	StepNext
Step 3. Run setup.	S:Step <n+>.\t	StepNext
Step 1. Save your file.	S:Step <n=1>.\t	Step1

The second example shows another way to reset the counter so that you don't have to use a unique format to start a numbered list. Instead, a paragraph that introduces the list uses a format that resets the counter.

Example	Autonumber format	Tag
To install the software:	S:<=0>	StepIntro
Step 1. Unpack it.	S:Step <n+>.\t	Step
Step 2. Back it up.	S:Step <n+>.\t	Step
Step 3. Run setup.	S:Step <n+>.\t	Step

The <=0> counter in the StepIntro format resets the S series to zero but doesn't display the number.

If a counter is incremented, any omitted counters in the series to the right of it are reset to zero. For example, the following autonumber formats are equivalent:

S:<n+><=0>.\t

S:<n+>.\t

About Japanese numbering options

The following counters in autonumber formats are allowed in Japanese text and with Japanese fonts.

Building block	Meaning	Characters, in this order
<zenkaku a>	Fixed-width lowercase Roman alphabet	a, b, c, d, e, f, g, h, i, j, k, l, m, n, o, p, q, r, s, t, u, v, w, x, y, z
<zenkaku A>	Fixed-width uppercase Roman alphabet	A, B, C, D, E, F, G, H, I, J, K, L, M, N, O, P, Q, R, S, T, U, V, W, X, Y, Z
<zenkaku n>	Fixed-width Arabic numbers	0, 1, 2, 3, 4, 5, 6, 7, 8, 9
<kanji kazu>	Standard kanji numbering, where double-digit numbers are made up from the traditional kanji characters for ten, one hundred, and so on	〇、一、二、三、四、五、六、七、八、九、十、十一……

Building block	Meaning	Characters, in this order
<kanji n>	Numbers used for street addresses, phone numbers, postal codes, and so on, where double-digit numbers are made up from the kanji characters for zero through nine	〇、一、二、三、四、五、六、七、八、九、一〇、一一……
<daiji>	Numbers used in financial or banking contexts made up of old-style kanji numerals	〇、壹、貳、參、肆、伍、六、七、八、九、拾、拾壹……
<hira gojuon>	Hiragana characters in the standard order	あ、い、う、え、お、か、き、く、け、つ、こ、さ、し、ず、せ、そ、た、ち、は、ひ、で、と、な、に、ぬ、ね、の、ほ、み、や、ふ、へ、ほ、ま、み、む、め、も、や、ゆ、よ、ら、り、る、れ、ろ、わ、を、ん
<kata gojuon>	Katakana characters in the standard order	あ、い、う、え、お、か、き、く、け、つ、こ、さ、し、ず、せ、そ、た、ち、は、ひ、で、と、な、に、ぬ、ね、の、ほ、み、や、ふ、へ、ほ、ま、み、む、め、も、や、ゆ、よ、ら、り、る、れ、ろ、わ、を、ん
<hira iroha>	Hiragana characters in the literary order (rare)	い、ろ、は、に、ほ、へ、と、ち、り、ぬ、る、を、わ、か、よ、た、れ、ぞ、つ、ね、な、ら、む、う、ぬ、の、お、く、や、ま、け、ふ、こ、え、て、あ、さ、き、ゆ、め、み、し、え、ひ、も、せ、す
<kata iroha>	Katakana characters in the literary order (rare)	イ、ロ、ハ、ニ、ホ、ヘ、ト、チ、リ、ヌ、ル、ヲ、ワ、カ、ヨ、タ、レ、ゾ、ツ、ネ、ナ、ラ、ム、ウ、ヌ、ノ、オ、ク、ヤ、マ、ケ、フ、コ、エ、テ、ア、サ、キ、ユ、メ、ミ、シ、エ、ヒ、モ、セ、ス

Master pages and reference pages

About body, master, and reference pages

FrameMaker documents contain three types of pages that help you set up your page layout:

- Master pages specify the page layout and the background text for document pages (for example, page headers and footers).
- Reference pages can contain frequently used graphics, formatting information, hypertext commands, mappings for HTML conversion, and boilerplate matter.
- Body pages show the background text and graphics from the corresponding master page and contain the document content.

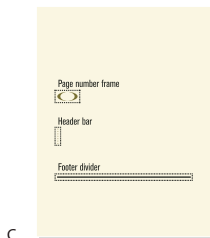
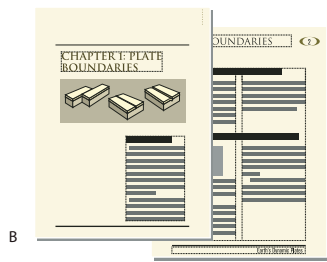
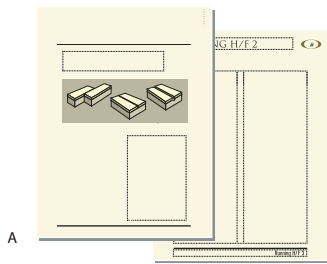

A. Master pages: first and right B. Body pages: first chapter page and right page C. Reference page

Master pages

FrameMaker uses *master pages* to keep track of a document's page layout. A double-sided document contains at least two master pages, one for left pages and one for right pages. A single-sided document uses the right master page only. Documents can also contain custom master pages, which you can use for special types of pages. You can also create layouts directly on *body pages* for one-time-only use.

If your page layout is complex, or if you need to create design components such as page headers and footers, work with the components directly on the master pages. You can draw or import graphics—such as lines, boxes, or company logos—anywhere on a master page, as well as type text on them. Graphics and text appear on the corresponding body pages exactly as they appear on the master page, as part of the body page's background.

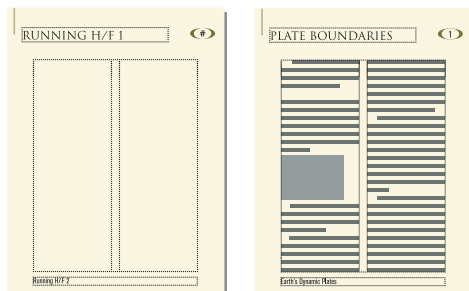

Master page and body page

Master pages can contain the following types of text frames:

- A *template text frame* contains a tagged text flow—a flow with a name. When you add a body page, the template text frame is copied to the new body page. You then type the document’s text in this text frame on the body page. You can type text in a template text frame on a master page, but the text does not appear on body pages.
- A *background text frame* contains an untagged text flow—a flow with no name. Its contents appear on corresponding body pages, but you can edit them only on the master pages. Background text frames are typically used for page headers and footers.

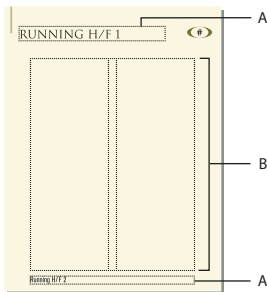

Master page
A. Untagged background text frame B. Template text frame

When you add text and illustrations to your document on body pages, FrameMaker adds body pages as necessary and automatically uses the page layout from the left or right master page.

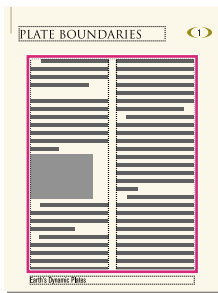

On body pages, you type in a text frame copied from the template text frame.

Reference pages

You can use reference pages to store frequently used graphics that you want to position consistently throughout a document, and then use the graphics on body pages where they are needed. If you place a graphic in a *reference frame*—an unanchored graphic frame on a reference page—you can use the frame as a property of a paragraph format. For example, to design a heading with a line below it, draw the line in a reference frame, and then include the reference frame in the paragraph format of the heading.

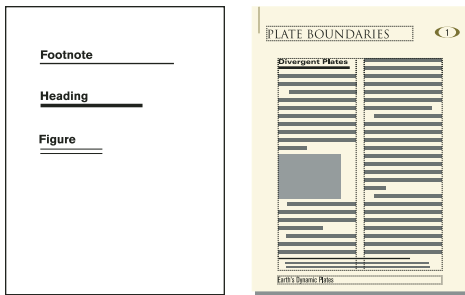

Reference page and body page

Reference pages can also hold boilerplate material or clip art that you can copy and paste on body pages—for example, symbols for cautions and notes. And specialized reference pages can contain hypertext commands, formatting information for generated lists and indexes, definitions of custom math elements, and mappings for converting to XML and HTML.

A document normally contains at least one reference page. You can add your own graphics to an existing reference page, and you can create additional reference pages (up to 100).

Create custom master pages

Documents may need body pages with layouts that differ from those of the left and right master pages. For example, you can create a different look for the first page of a document, or you can include a landscape page in a portrait document. For such cases, you create custom master pages. (A document can contain up to 100 master pages.)

After you create the custom master page, change its column layout, and add background text and graphics. You then assign the custom master page to one or more body pages.

Create a custom master page that is empty or based on another master page's layout

- 1 Display the master page that you want to use as a basis for the new master page.
- 2 Choose **Special > Add Master Page** and enter a name for the new master page in the Name text box.
- 3 Do one of the following:
 - To create a master page with a layout that matches the layout of an existing master page, choose the master page from the Copy From Master Page pop-up menu.
 - To create an empty master page, click Empty.
- 4 Click Add.

Create a custom master page based on a body page's layout

- 1 Make the column layout changes you want on a body page.
- 2 With the body page displayed, choose **Format > Page Layout > New Master Page**.
- 3 Enter a name for the master page and click Create.

More Help topics

[“Assign master pages to body pages”](#) on page 85

Reorder, rotate, or delete custom master pages

Reorder custom master pages

When you reorder custom master pages, the Right and Left master pages always remain at the beginning.

- 1 Open a master page, and then choose Format > Page Layout > Reorder Custom Master Pages.
- 2 Select a master page in the Custom Master Pages list, and click Move Up or Move Down to move the page accordingly.
- 3 Click Set. If you were previously viewing a custom master page, note that a different master page may now be visible.

Rotate a master page

You can create a custom master page that changes the orientation of a body page. For example, you can create a rotated orientation for a body page with a wide table.

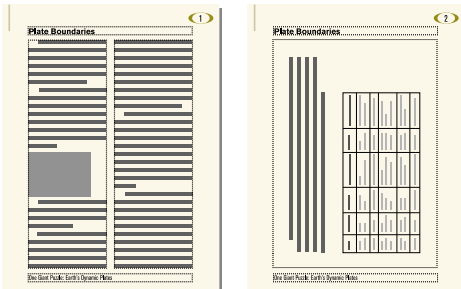

Right page uses a rotated master page.

- 1 On a new master page, set up any text frames and background text and graphics that you want to have the same orientation (unrotated) as headers and footers on the other master pages.
- 2 Choose one of the Format > Customize Layout > Rotate Page commands. When FrameMaker rotates the page, part of the page will probably be out of view. You can adjust the window size to see as much of the page as possible.
- 3 Create the text frames, background text, and background graphics that you want to display rotated.

 You can type in rotated text frames, or you can unrotate the page to make typing faster. To unrotate a page, choose Format > Customize Layout > Unrotate Page. When you're finished, you can rotate the page again.

More Help topics

[“Creating and modifying background text frames”](#) on page 94

Rename or delete a custom master page

- ❖ Display the master page, and choose Special > Delete Page.

Note: You cannot rename the master pages named Left and Right, and you cannot delete the left or right master page or any master page currently assigned to a body page.

Assign master pages to body pages

You can assign a master page to a body page at any time. FrameMaker uses the template text frame from the master page and displays background text and graphics.

You can also choose to assign no master page to a body page. Because it's not associated with a master page, this type of body page has no headers, footers, or other background text or graphics. (If the body page contains a text frame, the text frame is unaffected.) For example, if each chapter in a book must contain an even number of pages, and if the last page of a chapter contains no body text, you may not want that page to use a master page, so that it will be blank.

Assign a different master page

- 1 With a body page displayed, choose Format > Page Layout > Master Page Usage.
- 2 In the Use Master Page area, do one of the following:
 - To assign the left or right master page, click Right (in a single-sided document) or Right/Left (in a double-sided document).
 - To assign a custom master page, choose the page name from the Custom pop-up menu.
 - To assign no master page, choose None from the Custom pop-up menu.
- 3 In the Apply To area, do one of the following:
 - To apply the change to the current body page, click Current.
 - To apply the change to a range of pages, enter the starting and ending page numbers in the Pages text boxes.
 - To apply the changes only to odd or even pages within a range, select Even or Odd.
 - To apply the changes only to pages within a range that currently use a particular master page, choose a page from the pop-up menu in the Apply To area.
- 4 Click Apply.

Note: If the master page contains a template text flow not found on the body page, FrameMaker adds the text frames that contain that flow to the body page. If the body page contains a flow not found on the master page, FrameMaker leaves the text frames that contain that flow unchanged. This action could result in overlapping text frames.

Assign a master page to pages with specified paragraph tags

You can assign master pages to body pages that contain specified paragraph tags. For example, you may want all pages that include the Title paragraph tag to be formatted with a custom master page called First.

You map the paragraph tags to the master pages using the Reference Pages mapping table. When you choose the Apply Master Pages command, the master page will be applied to the body pages on which the referenced paragraph tag appears.

UnstructMasterPageMaps				
Book Update (Yes or No): Yes				
Paragraph Tag Name	Right-Handed Master Page (or Single-Sided Master Page)	Left-Handed Master Page	Range Indicator (Single, Span pages, Until changed)	Comments
Title	First		Single	Convert title pages to First master

In this example, the First master page will be applied to body pages containing Title paragraph tags.

- 1 Choose View > Reference Pages.
- 2 Click the Next Page button until the five-column UnstructMasterPageMaps table appears.

 If the mapping table does not appear in the reference pages, choose Format > Page Layout > Apply Master Pages.

- 3 For Book Update (Yes Or No), type **Yes** or **No** to determine whether the specified master page is applied when you choose Apply Master Pages from a book.

4 Edit the mapping table by doing the following:

- Under the Paragraph Tag Name column heading, type the name of the paragraph tag to which you want the master page to be applied. This column is required for master pages to be applied. Spell the paragraph tag name correctly, using the same capitalization that the paragraph tag uses.
- Under the Right-Handed Master Page column heading, type the name of the master page you want to apply. This column is required for master pages to be applied. The specified master page is applied to all body pages, including left-handed pages in double-sided documents on which the paragraph tags appear, unless you specify a different master page under the Left-Handed Master Page column. Master page names are case-sensitive.
- Under the Left-Handed Master Page column heading, type the name of the master page that you want to apply to the left-handed body pages on which the paragraph tags appear in double-sided documents. This column is optional.
- Under the Range Indicator column heading, type **Single** to apply the master page only to the body page on which each paragraph tag appears; type **Span pages** to apply the master page to the entire span of pages to which the paragraph tag is applied; or type **Until changed** to apply the master page to all pages, until the next body page with a different paragraph tag listed in the mapping table is encountered. If this cell is blank, master pages are applied to single pages.
- Add notes to the Comments column. Text you type in this column does not affect how master pages are applied in any way.
- To map additional master pages to paragraph tags, add and fill out additional table rows.

5 When you are done, choose View > Body Pages.

6 Make the appropriate document window or book window active. If a book window is active, select the documents you want to affect.

7 Choose Format > Page Layout > Apply Master Pages, and then click Yes to override manually applied master pages.

Adobe FrameMaker searches each body page for the first occurrence of any paragraph tag specified in the Master Page Maps table. When it finds text containing the specified paragraph tag, it applies the specified master page.

Assign a master page to body pages of structured documents

To assign master pages to body pages containing elements in structured documents, you map the elements to the master pages using the Reference Pages mapping table. When you choose Apply Master Pages, the master page is applied to the body page on which the referenced element appears.

1 In Structured FrameMaker, choose View > Reference Pages.

2 Click the Next Page button until the eight-column StructMasterPageMaps table appears.

 *If you are working on a document created in a previous version of FrameMaker, choose Format > Page Layout > Apply Master Pages, so that the mapping table appears in the reference pages.*

3 To the right of Book Update (Yes Or No), type **Yes** or **No** to determine whether the specified master page is applied when you choose Apply Master Pages from a book.

4 Edit the mapping table by doing the following:

- Under the Element/Paragraph Tag Name column heading, type a valid prefix (**E:** for element tag, or **P:** for paragraph tag), followed by the name of the element or paragraph tag to which you want the master page to be applied. If no prefix is applied, an element tag is assumed. Spell the name correctly, using the same capitalization that the element or paragraph tag uses. This column is required for master pages to be applied.

- Under the Right-Handed Master Page column heading, type the name of the master page you want to apply. The specified master page is applied to all body pages, including left-handed pages in double-sided documents on which the elements or paragraph tags appear, unless you specify a different master page under the Left-Handed Master Page column. Master page names are case-sensitive. This column is required for master pages to be applied.
- Under the Left-Handed Master Page column heading, type the name of the master page that you want to apply to the left-handed body pages on which the elements or paragraph tags appear in double-sided documents. This column is optional.
- Under Attribute Name, type a valid attribute name to further define the mapping context.
- Under Attribute Value, type a valid attribute value to further define the mapping context.
- Under Context, type a value for an element's context label to further define the mapping context.
- Under the Range Indicator heading, type **Single** to apply the master page only to the body page on which each element or paragraph tag appears; type **Span pages** to apply the master page to the entire span of pages to which the element or paragraph tag is applied; or type **Until changed** to apply the master page to all pages until the next body page with a different element or paragraph tag listed in the mapping table is encountered. If this cell is blank, master pages are applied to single pages.
- Add notes to the Comments column. Text you type in this column does not affect how master pages are applied in any way.
- To map additional master pages to elements or paragraph tags, add and fill out additional table rows.

5 Choose View > Body Pages.

6 Make the appropriate document window or book window active. If a book window is active, select the documents you want to affect.

7 Choose Format > Page Layout > Apply Master Pages, and then click Yes to override manually applied master pages.

FrameMaker searches each body page for the first occurrence of any element or paragraph tag specified in the Master Page Maps table. When it finds text containing the specified element or paragraph tag, it applies the specified master page.

Display master pages

When working with master pages, you move back and forth between them and the body pages. When a master page is visible, its name and the number of master pages in the document appear in the Page Status area of the status bar.



Page Status area of status bar

- ❖ Choose View > Master Pages. The master page used by the current body page appears, with the text frame and column borders visible.

View other master pages when a master page is visible

- ❖ Do one of the following:
 - Click the Next Page or Previous Page button.
 - Press the Page Up or Page Down key.
 - Use the scroll bar.

Return to body pages while master pages are visible

- ❖ Choose View > Body Pages. The most recently displayed body page appears. If FrameMaker detects any layout overrides on body pages, an alert message asks how you want to handle them.

More Help topics

“[About layout overrides](#)” on page 96

View, create, and delete reference pages

Display reference pages



- ❖ Choose View > Reference Pages. The name of the current reference page appears in the Page Status area of the status bar.



Page Status area

If the document doesn't contain any reference pages, the Add Reference Page dialog box appears. Create the first reference page by entering a page name and clicking Add.

View other reference pages when a reference page is visible

- Click the Next Page  or Previous Page  button.
- Press the Page Up or Page Down key.
- Use the scroll bar.

Create a reference page

- 1 Display reference pages and choose Special > Add Reference Page.
- 2 Enter a name for the reference page and click Add.

Return to body pages

- ❖ Choose View > Body Pages. The most recently displayed body page appears.

Rename or delete a reference page

You can rename a reference page—for example, to avoid overwriting the reference page when you import reference pages from a template that contains a reference page with the same name.

If you delete a reference page that contains a graphic used in a paragraph format, the graphic no longer appears in paragraphs using that format. When this happens, the Frame Above or the Frame Below pop-up menu in the Advanced properties  of the Paragraph Designer is set to As Is for the paragraphs.

- ❖ Display the reference page and do one of the following:
 - To rename the page, click the page name in the status bar, and type the new name. Click Set.
 - To delete the page, choose Special > Delete Page.

Use reference frames on reference pages

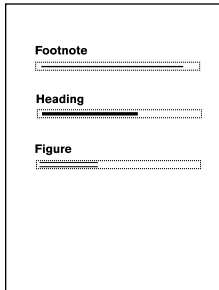

You can use a graphic as part of a paragraph format if you have placed the graphic in a reference frame on a reference page.



Graphics in reference frames

When you select a reference frame on a reference page, its name appears in the status bar after the word *Frame*.

Create a reference frame on a reference page

- 1 Click the Graphic Frame tool  on the Tools pod, and then drag to draw the frame. To draw a square frame, Shift-drag.
- 2 Enter a name in the Name text box and click Set. Use a short, descriptive name you can recognize later when the name appears in the Frame Above and the Frame Below pop-up menus in the Advanced properties  of the Paragraph Designer.
- 3 Put a graphic in the frame. You can draw the graphic, import a graphic file, or combine drawn and imported graphics.
- 4 Adjust the frame's size and shape if necessary. When you use a reference frame above or below a paragraph on a body page, the whole frame—not just the graphic inside it—appears on the body page. The height of the frame affects the spacing of text above and below the frame.
- 5 Use the Text Line tool to type the frame's name above the frame. Typing the name helps you identify the frame when you view the reference page. It does not rename the reference frame.

Rename a reference frame

- 1 Select the reference frame and click the frame's name in the status bar.
- 2 Enter the new name and click Set. You should also type the new name in the text line above the reference frame. If you rename a reference frame used in a paragraph format, you need to update the format so that it uses the new frame name.

Change other properties of a reference frame

- ❖ Select the frame and use either Graphics > Object Properties or the options on the Tools pod.

Set up boilerplate graphics on reference pages

You can set up boilerplate graphics—for example, margin symbols—in anchored frames on a reference page. Then you can copy the anchored frames to body pages. When you do this, the graphics appear correctly positioned in their anchored frames.

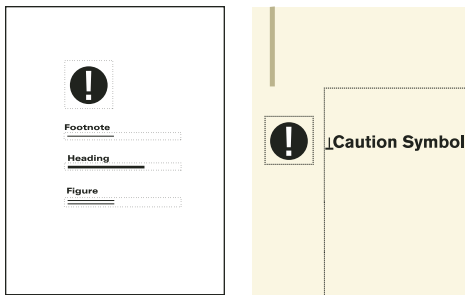

You can copy and paste boilerplate graphics onto body pages.

You can also place graphics directly on reference pages and then copy and paste them anywhere on body pages.

- 1 Create a reference page with the same column layout as the body page on which you want to display the graphic. This ensures that the graphic is positioned correctly when you copy it to body pages. To set up the column layout, you can copy the text frame from a body page and paste it on the reference page.

On the reference page, set up the anchored frame exactly as you want it to appear on body pages.

- 2 Draw the graphic in the anchored frame, or paste or import it into the frame. You may want to add some text outside the anchored frame to identify the graphic. For example, in the illustration, *Caution Symbol* identifies the graphic.

Page layouts

You can make changes to a document's basic page layout directly from a body page. FrameMaker automatically updates both the left and right master pages, and updates the layout of any body pages that use those master pages. If any of these body pages contain layout overrides, you are asked to confirm that you want to make the updates.

If your document uses another master page—for example, for the first page of the document—you must make any layout changes on that master page.

Change page size

- 1 Make the appropriate document window or book window active. If a book window is active, select the documents you want to affect.
- 2 Choose Format > Page Layout > Page Size.
- 3 Do one of the following:
 - Choose a standard size from the Page Size pop-up menu. The correct dimensions appear in the Width and Height text boxes.
 - Enter dimensions in the Width and Height text boxes. *Custom* appears in the pop-up menu. The custom page size you specify can be small, depending on the document's margin settings, or as large as 216 inches by 216 inches (approximately 548 centimeters by 548 centimeters).
- 4 Click Set.

Note: If the document contains custom master pages, FrameMaker prevents change to a page size that cannot accommodate the text frames on those master pages.

Change pagination

You can change a single-sided document to double-sided documents or the reverse. When you set up a double-sided document, you specify whether the first page is a left or a right page.

- 1 Make the appropriate document window or book window active. If a book window is active, select the documents you want to affect.
- 2 Choose Format > Page Layout > Pagination.
- 3 Select one of the options in the Pagination area. If you select Double Sided, also specify whether the first page is a left or right page. If you are applying pagination in a book, you can choose Read from File to use the page side specified in the file, or you can choose Next Available Side to avoid a blank page.

Depending on which option you selected, a blank page may be added to the previous file in the book so that the document can start on the page you specified.

- 4 Click Set. If the document contains custom master pages or page layout overrides, an alert message asks how you want to proceed.

Add or delete empty pages

You can specify that you want a document to have an even or odd number of pages. If necessary, FrameMaker adds a blank page at the end of the document to achieve the correct pagination.

Conversely, a document may contain unwanted blank pages at the end, left there because you deleted or reworked text. You can tell FrameMaker to delete these empty pages whenever you save or print the document.

FrameMaker deletes a blank page only if it uses the left or right master page, doesn't contain the start of a flow, and has no layout overrides. FrameMaker doesn't delete a page if it contains an empty paragraph but is otherwise blank.

If you use the document window to change the pagination of a document that is part of a book, the settings may be overridden when you update the book. You can make sure that the book pagination is correct by changing a document's setup from the book window.

- 1 Make the appropriate document window or book window active. If a book window is active, select the documents you want to affect.
- 2 Choose Format > Page Layout > Pagination.
- 3 From the Before Saving & Printing pop-up menu, choose an option and click Set.

If blank pages are not added or deleted as expected, make sure that all pages in the document are autoconnected.

More Help topics

[“About layout overrides”](#) on page 96

Change page margins and number of columns

The margin is the distance between the page edge and the text frame. For a single-sided document, you set margins for the top, bottom, left, and right sides of the text frame. For a double-sided document, you set the top, bottom, inside, and outside margins for a symmetrical look.

To set up asymmetrical left and right margins, you change the text frames directly on the master pages. For example, you could make the text frames on both the left and right pages appear on the right side of the page, leaving an area of white space on the left.

You can divide a text frame into two or more equally spaced columns of equal widths. To create a multicolumn layout with unequal column widths or gaps, use one text frame for each column of text and position the text frames one by one. Draw the text frames or set up one text frame the way you want it and then duplicate it.

- 1 Place the insertion point in the main text flow or click in the page margin. If a book window is active, select the documents you want to affect.
- 2 Choose Format > Page Layout > Column Layout.
If the layout is asymmetrical (for example, with a different number of columns, or a different inside or outside margin on the left and right master pages), an alert message asks whether you want to proceed. To retain the asymmetry, change the layout directly on the master pages.
- 3 To change the margins, enter the values in the Margins area. The margins and the gap (space) between columns determine the individual column width.
- 4 To change the number of columns or the gap between columns, enter new values in the Columns area.
All columns will be the same width and will be separated by a uniform gap.
- 5 Click Update Entire Flow. If the new column width is too narrow to accommodate some anchored frames or tables in the document, an alert message asks whether you want to proceed. If you click OK, you can manually resize the tables and frames.

More Help topics

[“Changing page layout on specific pages”](#) on page 95

[“Add a template text frame on a master page”](#) on page 96

[“Adding text frames on body pages”](#) on page 97

Headers, footers, and other background text

You set up headers and footers by displaying master pages and typing text in background text frames. The contents of background text frames appear on body pages, but you can only edit them on master pages. The headers and footers might include the page number, date, chapter number and title, section number and title, author, revision number, and draft release (such as preliminary and final).

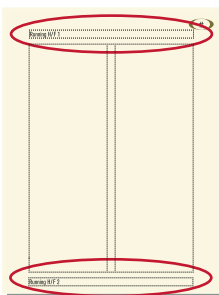

Header and footer text frames on master page

You create and edit header and footer text as you do any other paragraph text. You can apply paragraph and character formats, add and move tab stops, and add graphics such as a line above or below the text. In addition, you can add system variables for information such as the page number or the current date, and you can change the size and placement of the header and footer text frames. When you modify these text frames on a master page, FrameMaker automatically updates any body pages that use that master page.

You can also add other background text on master pages. For example, in the FrameMaker fax template, the informational headings are in a background text frame on the master page.

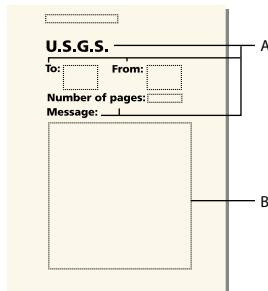

Background text frames
A. Informational headings in background text frames B. Template text frame

More Help topics

[“Entering header or footer information”](#) on page 94

Creating and modifying background text frames

When you create a new, blank document, FrameMaker creates background text frames for headers and footers on the left and right master pages. To make it easy to add centered and right-aligned information in headers and footers, FrameMaker automatically adds center and right tab stops at the center of the text frame and at the right margin. You can draw background text frames for additional header and footer information or for other background text.

Note: You can create single lines of background text by using the Text Line tool, but you can't apply paragraph formats to the text or insert variables in it.

Add a background text frame on a master page

- 1 Draw the text frame by using the Text Frame tool.
- 2 In the Add New Text Frame dialog box, click Background Text and click Add. The new text frame, like all text frames for background text on master pages, is untagged.
- 3 Double-click in the text frame to place the insertion point, and then insert the header, footer, or other background text.

Resize or move a background text frame

- 1 Select the text frame by Control-clicking the text frame.
- 2 Do any of the following:
 - To resize the text frame, drag a handle.
 - To move the text frame, drag its border (not a handle).

Entering header or footer information

You can create simple headers and footers by typing text in the header and footer text frames on the master pages. In addition, you can specify items such as the current chapter and page numbers, the document's total page count, and the current date. FrameMaker displays a system variable in the header or footer on the master page and replaces it with the correct value on each body page that uses that master page.

You can also create running headers and footers in which the text changes from page to page. In the following figure, the running header contains the current section heading; the footer contains the page number and some text typed directly into the background text frame.

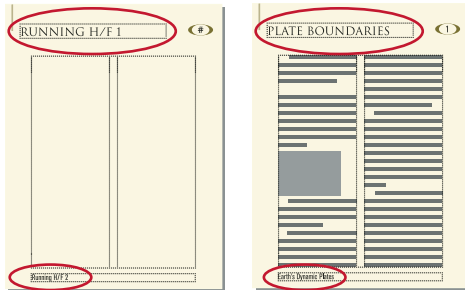

Running headers and footers

To create running headers and footers, you insert running header/footer variables in background text frames on master pages.

Enter text, page numbers, dates, and other information

- 1 On a master page, click in the header or footer where you want to add information.
- 2 Do any of the following:
 - To insert static text, type the text.
 - To insert system variables, access the Variables pod and double-click the variable name in the Variables scroll list. You can insert any system variable, such as:
 - Numbering for book components** Volume Number, Chapter Number, Section Number, or Sub Section Number
 - Page numbers** Current Page # or Page Count
 - Date information** Current Date (Long), Current Date (Short), Modification Date (Long), Modification Date (Short), Creation Date (Long), or Creation Date (Short)
 - Other variables** Chapter Title Name, Filename (Long), Filename (Short), Table Continuation, or Table Sheet
 - To insert user variables, access the Variables pod and double-click the variable name (if already defined) in the Variables scroll list.

 *To add centered information in headers and footers, press Tab to move the insertion point to the centered tab stop.
To add right-aligned information, press Tab again to move the insertion point to the right-aligned tab stop.*

More Help topics

[“System variables”](#) on page 107

[“User variables”](#) on page 109

Changing page layout on specific pages

You can create an asymmetrical layout by adding or changing text frames directly on the master pages. For example, you may want the left margin to be wider than the right on both left and right pages. Or you may want a single-column layout on the left page and a two-column layout on the right. You can even create a layout that contains columns with different widths or with different gaps by using several text frames on a page—one text frame for each column.

About layout overrides

When you make changes on a master page, FrameMaker automatically updates all body pages using that master page. When you make layout changes on a body page (for example, by changing the number of columns, the gap between columns, or the margins), you create an override to its master page's layout. You can then do any of the following:

- Update the master page and all corresponding body pages with your changes.
- Create a master page based on the body page changes.
- Do neither of the above, leaving the override as a one-time-only page layout.

More Help topics

[“Updating body and master page layouts”](#) on page 97

[“Create custom master pages”](#) on page 84

[“Creating one-time-only page layouts”](#) on page 98

Change margins and column layout on specific pages

The following steps always produce either a single-column layout or a multicolumn layout with equal-width columns.

If you want to create a multicolumn layout with unequal column widths or gaps, use one text frame for each column, and position the text frames one by one.

- 1 Select the text frame whose margins you want to change by Control-clicking the frame.
- 2 Choose Format > Customize Layout > Customize Text Frame.
- 3 Do the following:
 - To change the margins, specify the new size and position in the Unrotated Size and Offset From areas. The Offset From Top and Offset From Left options specify the top and left margins. The bottom and right margins are then determined by the text frame's width and height.
 - To change the number of columns or the gap between columns, change the values in the Columns area.
- 4 Click Set.

 *Another way to change the margins is to select a text frame and then drag a resize handle. When you resize a multicolumn text frame, the column widths change to fit within the text frame, but the column gap remains the same.*

More Help topics

[“Add a template text frame on a master page”](#) on page 96

[“Adding text frames on body pages”](#) on page 97

Add a template text frame on a master page

For a master page to contain unequal-width columns of text, or to set up the layout for a newsletter or other document in which the articles don't flow continuously from the first page to the last, you use multiple text frames—one for each column. For example, for a page with two unequal-width columns, you would add a second template text frame. You can add a template text frame by drawing it or by duplicating an existing one.

- 1 To draw the text frame, use the Place A Text Frame tool on the Graphics Toolbar. To draw more than one text frame, draw them in the order you want them connected.

- 2 In the Add New Text Frame dialog box, click Template For Body Page Text Frame, and choose a tag from the Flow Tag pop-up menu. Choose the current flow tag, unless you're setting up a text frame for a different flow in a multiframe document.
- 3 In the Columns area, specify the number of columns in the text frame and (if it's more than 1) the gap between adjacent columns. If you're setting up a layout with unequal-width columns, set the number of columns to 1, because you use a separate text frame for each column.
- 4 Click Add.
- 5 Move the text frame as needed.



To copy an existing text frame, select the frame, choose Edit > Copy, and then choose Edit > Paste. FrameMaker copies the text frame, its contents, and its properties (including the flow tag).

Adding text frames on body pages

When you draw a text frame on a body page, you are prompted for the number of columns and the gap between them. However, FrameMaker does not assign a flow tag and does not connect the text frame to existing text frames on the page. To use the new text frame as part of the document's text flow, connect it to the flow. If the new text frame is the first one in the flow, also select Autoconnect so that new pages are automatically added as needed.

More Help topics

["Connect text frames"](#) on page 104

Updating body and master page layouts

You can change template text frames on more than one master page and then update all corresponding body pages in one step. However, if you make column layout changes on a body page, you must update the corresponding master page before you can update the other body pages that use that master page.

Before FrameMaker updates body pages, it checks whether any body pages have column layouts that override their master page. If any pages contain layout overrides, you specify whether to keep the overrides.

Update body pages with master page changes

- 1 After making layout changes on master pages, display body pages.
- 2 If FrameMaker displays an alert message, specify whether to keep or remove layout overrides, and then click Continue. If you keep layout overrides, FrameMaker updates those body pages with the master page's background text and graphics, but does not update the template text frames.

Update a master page with body page changes

- 1 Choose Format > Page Layout > Update Column Layout. A message asks you to confirm the master page and body pages that are to be updated.
- 2 Click Update.
- 3 If FrameMaker displays an alert message, specify whether to keep or remove layout overrides on the pages being updated, and then click Continue.

More Help topics

["About layout overrides"](#) on page 96

Creating one-time-only page layouts

You may need to change the layout of only one body page in a document. For example, you can make a text frame longer to fit one more line of text on the page, or shrink a text frame to make room for a graphic placed directly on the body page. When you change the column layout of a body page without updating the master page, you create a layout override.

More Help topics

[“Change margins and column layout on specific pages”](#) on page 96

[“Adding text frames on body pages”](#) on page 97

Align text across columns

Balance text across columns

In a layout that uses a multicolumn text frame, you can balance the text across columns that aren't full of text—for example, columns on partly empty pages that precede forced page breaks, and columns on the last page of a document. You can balance text across columns throughout a text flow or in an individual text frame.

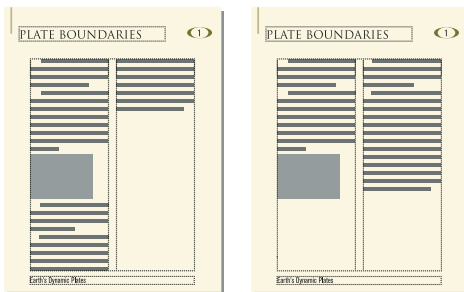

Balancing off and on

Balance text across columns throughout a text flow

- 1 If a document window is active, place the insertion point in the main text flow or click in the page margin. If a book window is active, select the documents you want to affect.
- 2 Choose Format > Page Layout > Column Layout.
- 3 Select Balance Columns and click Update Entire Flow.

Balance text across columns in a single text frame

- ❖ Click in the text frame and choose Format > Customize Layout > Customize Text Frame.
Select Balance Columns and click Set.

Feather text to the bottom of text frames

When FrameMaker feathers text, it first adds space between paragraphs, up to a limit that you set. If more adjustment is necessary, it adds space between lines, up to another limit that you set. FrameMaker does not feather the text in a text frame in which text runs around graphics.

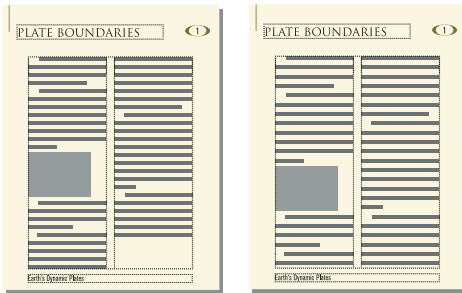

Before and after feathering

In a multicolumn text frame that contains straddles—paragraphs, tables, or anchored frames—FrameMaker adds vertical space to align the last baselines of text in adjacent columns above each straddle.

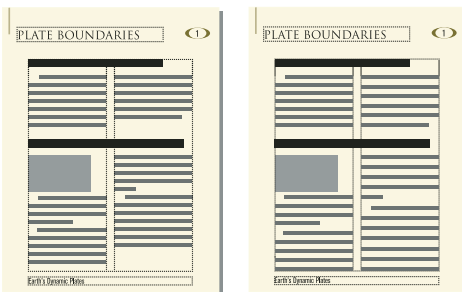

Before and after feathering with straddling

When text is feathered, the display of pages may be slower. For this reason, you may want to feather text only after you finish editing a document.

- 1 If a document window is active, place the insertion point in the main text flow. If a book window is active, select the documents you want to affect.
- 2 Choose Format > Page Layout > Line Layout.
- 3 Select Feather, and enter the maximum amount of space FrameMaker can add between lines (Maximum Interline Padding) and between paragraphs (Maximum Inter-Pgf Padding).

FrameMaker will not exceed the padding limits you set. If it's not possible to feather text in a column without exceeding the limits, FrameMaker does not feather text in that column.

- 4 Click Update Flow.

Note: Feathering leaves room for the largest possible descender in the largest font size used in the line, even if no character with such a descender actually appears. If the last line in a column seems too high, check to see whether the column contains a nonprinting character (such as an anchor symbol) in a font that's larger than that of the surrounding text.

Synchronizing baselines

When you synchronize (align) text in a flow, FrameMaker creates an invisible grid in each text frame and aligns the baseline of the first line of each specified paragraph to the grid. FrameMaker also aligns the first line after an anchored frame and tries to align the first line in each column.

Note: If feathering and synchronization are both on for a flow, feathering takes precedence over synchronization. However, the first lines in the columns are synchronized with each other.

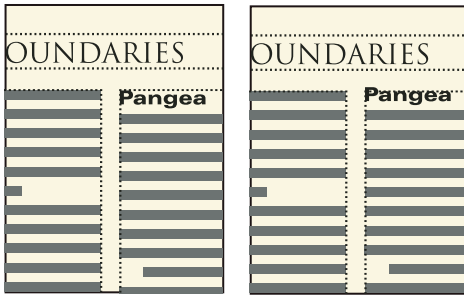

Before and after synchronizing

Because headings in large fonts often appear at the tops of columns, you can specify a first-line synchronization limit. This limit controls whether the baseline of a heading is placed on the first grid line when the heading falls at the top of a column, even when the heading's default font is larger than the grid can accommodate. To place the baseline of a heading on the first grid line, FrameMaker lets the heading extend above the top of the column as shown in the illustration. FrameMaker does not synchronize font sizes larger than the limit you set.

Synchronize baselines across columns

- 1 Check the paragraph formats of the paragraph types you want to synchronize to make sure they all have the same default font size and line spacing. Fixed line spacing should be on.
- 2 Click in the flow you want to synchronize (or select the documents in the book that you want to affect) and choose Format > Page Layout > Line Layout.
- 3 Select Baseline Synchronization and turn off Feather.
- 4 In the Synchronization area, enter the line spacing you want to use for the text frame grid in the Synchronize Pgf's With Line Spacing Of text box. Use the same line spacing as in the paragraphs you want to synchronize. Otherwise, FrameMaker will not synchronize the paragraphs with the text frame grid.
- 5 In the First-Line Synchronization Limit text box, enter the largest font size to align at the top of a column. For example, suppose the line spacing for body paragraphs is 12 points, the column grid is 12 points, and the headings are 18 points. If you want the headings to be aligned when they appear at the top of a column, specify 18 as the first-line limit.
- 6 Click Update Flow. As no descenders appear above the first line in a column, the first grid line is offset from the top of the column a distance equaling two-thirds of the specified line spacing.

Synchronize baselines in adjacent text frames

If the tops of adjacent text frames start at different positions on a page, you may need to adjust their tops to line up their grids.

- ❖ Line up the grids by resizing adjacent text frames so that the distance between their tops is evenly divisible by the grid. For example, if the grid is 12 points, you can start a text frame 144 points (12 times 12 points) from the top of an adjacent text frame.

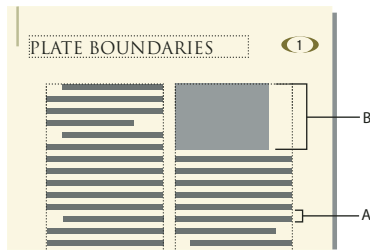

A. Grid spacing B. Distance evenly divisible by the grid

💡 Use the snap grid to correctly position the text frames. To do so, specify a snap grid equal to the text frame grid. Then resize the text frames until their tops snap to the grid.

Multiflow documents

A document can have separate text flows, each with its own text frame connections. For example, a bilingual document may contain side-by-side translations of the same text.

When a text frame fills in a multiflow document, you can tell FrameMaker not to add a new page. That way, you can add pages yourself and control the connections. Because each flow's autonumbering is independent of the numbering in other flows, you can maintain separately numbered lists, headings, and figure titles for each flow.

Set up a multiflow document

About text flows and flow tags

A *text flow* is a series of connected text frames through which the text flows in a document. Most documents have a single text flow, from the first page to the last, in which FrameMaker handles the text frame connections automatically. You make the text frame connections yourself only for documents in which you need to weave several text flows together—for example, with a newsletter in which you need to continue a front-page article on the back page, skipping over other articles on the intervening pages.

The current text frame's flow tag appears in the Tag area of the status bar.

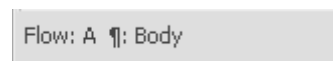

Tag area of status bar

Set up a side-by-side flow

You set up a document with side-by-side text flows by laying out and connecting the text frames on the master pages. Because the text frame connections are the same throughout the document, you usually don't need to make further changes on the body pages.

- 1 Set up the flows on one of the master pages. Use a text frame for each flow and assign a different flow tag to each text frame. Make sure that Autoconnect is on for each flow so that FrameMaker adds a new body page whenever text reaches the end of one of the flows.

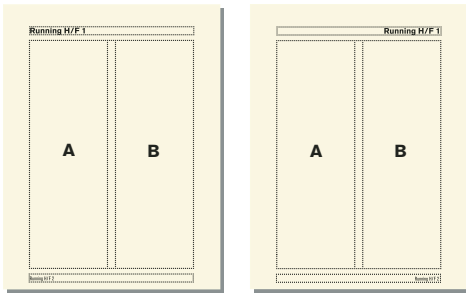

Left and right master pages for a side-by-side flow

- 2 Repeat the previous step for the remaining master pages. All master pages should have the same flow tags. Otherwise, FrameMaker will not alternate properly between the left and right master pages when adding body pages.

Important: To create a new body page correctly when text reaches the bottom of a text frame, the appropriate left or right master page must contain all of the flow tags on the current body page. If any flow tag is missing, FrameMaker creates the new page with the current body page's master page instead.

- 3 Update the body pages with the master page changes by displaying body pages.

More Help topics

[“Add a template text frame on a master page”](#) on page 96

[“Change a flow’s tag or Autoconnect setting”](#) on page 104

Set up a flow for a newsletter or magazine

You set up a newsletter or magazine that requires nonparallel, multiple flows by establishing a column layout on the master pages. However, the master pages act only as the basic layout grid. You resize, delete, connect, and disconnect the text frames on the body pages until they look right. This approach gives you the greatest flexibility in determining the way text flows through the document.

Note: If you are creating a newsletter or magazine that has articles that flow consecutively from the first page to the last, you do not need to use the techniques described here. Instead, you can use a single text flow. You can create special effects by making text run around graphics, and by making paragraphs, tables, and frames straddle columns. For an example of this technique, see the newsletter template provided with FrameMaker.

- 1 Decide on the number of columns, and place that number of single-column text frames on each master page. All of the text frames should be in the same flow. You can use these text frames as the layout grid within which you’ll have text flow.

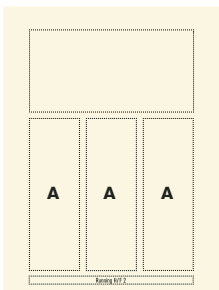

First master page

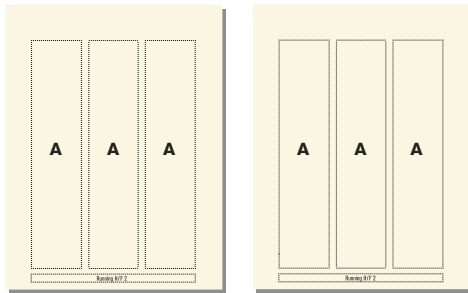

Left and right master pages with the same flow

- 2 Turn off Autoconnect so that FrameMaker will not automatically add pages.
- 3 Update body pages with the master page changes by displaying body pages.
- 4 On each body page, resize, disconnect, and connect text frames as necessary. Don't update the master pages as you make changes on the body pages.
- 5 To synchronize text baselines in the newsletter, make sure that the text frames are placed appropriately. If the document contains several text flows, synchronize baselines for each flow.
- 6 Manually create new disconnected body pages as necessary.
- 7 Connect text frames between pages as necessary.

More Help topics

[“Add a template text frame on a master page”](#) on page 96

Control the flow of text

A flow's basic properties are its Autoconnect setting and its flow tag. In a document with one flow or parallel flows, Autoconnect is usually on to tell FrameMaker to add a new page whenever the flow's text frames are full. The new page takes the column layout of the appropriate master page (left or right), and the text frames on the new page are automatically connected to the text frames on the original pages.

When working on a document with nonparallel, multiple flows, you usually turn off Autoconnect. This allows you to add a new, disconnected body page wherever you want, and to control the connections between it and existing pages. If Autoconnect is off, and if the flow contains more text than it can hold in its text frames, the text overflows at the end of the last text frame in the flow. The bottom border of an overflowing text frame appears as a solid line when borders are visible.

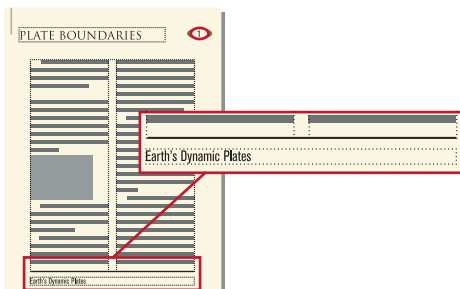

Overflowing text frame

If you try to type in an overflowing text frame, you hear a beep. Overflowing text is not deleted; it is hidden from view. As soon as you connect the overflowing text frame to another text frame, the hidden text reappears in the next text frame.

If you need to assign a flow tag (for example, when creating side-by-side text flows), you can do so at any time. (In a new, blank document, the main flow is tagged A.) You need to assign a tag only once for a flow. After that, connecting a text frame to the flow assigns the tag to the text frame. If you change the flow tag or the Autoconnect setting in one text frame in a flow, the change is made to the entire flow.

Change a flow's tag or Autoconnect setting

You normally change flow tags and the Autoconnect setting on master pages. If two text frames are connected, you must disconnect them before you can change one of their flow tags.

- 1 Click in a text frame in the flow.
- 2 Choose Format > Customize Layout > Customize Text Frame.
- 3 Enter a tag for the flow in the Flow Tag text box. You should keep flow tags short so that they do not obscure other information in the Tag area of the status bar. You cannot assign a tag that is already used on the current page.

Note: If you want two text frames on a page to have the same flow tag, connect the text frames.

- 4 If you want FrameMaker to add a new page when you fill the last column on a page, select Autoconnect.
- 5 Click Set.

More Help topics

[“Connect text frames”](#) on page 104

[“Disconnect text frames”](#) on page 105

Add a new, disconnected page

In documents with one main flow or two parallel flows, you normally don't add disconnected body pages; you let FrameMaker add connected pages automatically when necessary. In a multiframe document in which Autoconnect is off, or in other specialized documents, you can add new, disconnected body pages. When the text reaches the end of a text frame, you add a new page and connect the text frames.

- 1 From a body page, choose Special > Add Disconnected Pages.
- 2 Choose the location and number of pages you want to add.
- 3 Choose a master page from the Use Master Page pop-up menu and click Add.

Delete disconnected pages

When you delete disconnected pages in a multiframe document, FrameMaker also deletes the pages' contents.

- 1 Click in a page you want to delete and choose Special > Delete Pages.
- 2 Specify the first and last disconnected pages you want to delete and click Delete. If you want to delete only one page, enter its page number in both text boxes.

Connect text frames

When two text frames are connected, the text flows from the end of the first text frame to the beginning of the second. You can connect a text frame on a master page to any other text frame on the same master page, and you can connect a text frame on a body page to any text frame on any body page. You can also connect a text frame in the middle of a flow.

When you connect two text frames, FrameMaker assigns the first text frame's flow tag to the second frame. If the first text frame is untagged, the second frame's tag is used. That way, all connected text frames belong to the same flow and have the same tag. If the first text frame contains overflowing text, the text flows into the second frame when you make the connection.

- 1 Select the two text frames in the order in which you want text to flow. To select the text frames, Control-click the text frames.

If the text frames are on different pages, the first frame is deselected when you select the second one, but FrameMaker keeps track of the first selection.

Note: To add a text frame to the middle of a flow, first select the text frame you want to add, and then select the frame that should follow it.

- 2 Choose Format > Customize Layout > Connect Text Frames. If the first text frame you selected isn't on a page that's currently visible, an alert message asks whether you want to connect to that frame.

Disconnect text frames

You disconnect text frames when you want to create separate flows—for example, to place an article in a specific location in a newsletter, or to create a pull-quote. If you need to start a new flow in the middle of a column, you can split the text frame that contains the column in two, and then disconnect the two text frames.

You can disconnect a text frame from the preceding text frame, the following one, or both. You can also remove a text frame from the middle of a flow.

Disconnecting text frames does not affect existing text in the frames. To move text to a different text frame, cut and paste it after disconnecting the frames.

Note: When you disconnect text frames on the same body page, FrameMaker creates separate flows with no flow tags. When you disconnect text frames on different body pages, FrameMaker creates separate flows with the same flow tag. In either case, if you're creating a newsletter-type document where Autoconnect is off for each flow, the flow tags do not matter. FrameMaker does not create new pages automatically and, thus, there is no need to make text frame connections.

- 1 Select the text frame you want to disconnect by Control-clicking the text frame.
- 2 Choose Format > Customize Layout, and then choose Disconnect Previous, Disconnect Next, or Disconnect Both.

Remove a text frame from the middle of a flow

- 1 Select the text frame immediately preceding the one you want to remove. To do this, Control-click the text frame.
- 2 Select the text frame immediately following the text frame you want to remove.
- 3 Choose Format > Customize Layout > Connect Text Frames. If the first text frame you selected isn't on a page that's currently visible, an alert message asks whether you want to connect to that frame.

Split or unsplit text frames

You can split a text frame in two, and then disconnect the two text frames to start a new flow. For example, you may want a new article with its own flow to start in the middle of a text frame.

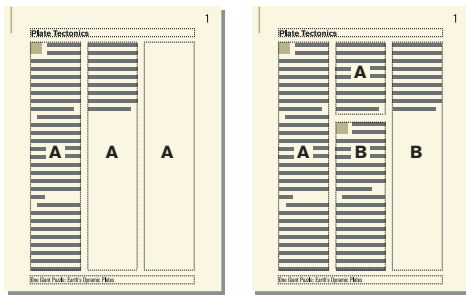

The second of three text frames is split, disconnected from the first text frame, and retagged.

Split text frames

- 1 Click in the line above where you want to split the text frame and choose Format > Customize Layout > Split Text Frame. FrameMaker splits the text frame below the line that contains the insertion point, creating two separate but connected text frames.
- 2 Select the bottom text frame by Control-clicking the text frame.
- 3 Disconnect the text frame from the previous one by choosing Format > Customize Layout > Disconnect Previous. If the flow was tagged, FrameMaker removes the flow tag. If Autoconnect was on before you disconnected the text frames, it is now off for both text frames.
- 4 Resize the text frames as necessary.

Unsplit text frames

- If you haven't made any other changes since splitting the text frame, choose Edit > Undo.
- If you made another change but you have not yet disconnected the two text frames, delete the lower frame and then resize the remaining text frame to the size of the original unsplit frame.
- If you have already disconnected the two frames, cut the text from the second text frame and paste it at the end of the first text frame. Then delete the second text frame and resize the first one to the size of the original unsplit frame. If you need to turn Autoconnect back on or reassign a flow tag for the text flow, use Format > Customize Layout > Customize Text Frame.

Cross-reference a disconnected text frame

When an article in a newsletter or magazine continues from one page to another, you can use cross-references to tell the reader where to turn to continue reading and to indicate where the end of the article is continued from.

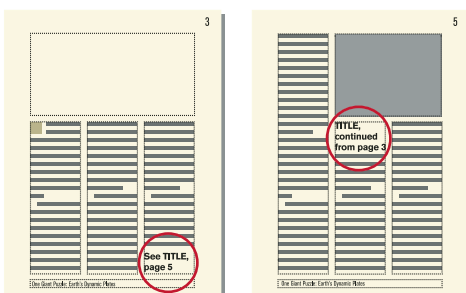

Indicate where the flow continues, and where it is continued from.

- 1 Resize the two text frames to make room for the cross-references. Drag the bottom of the first text frame upward and the top of the continuation text frame downward.

- 2 Draw a small text frame below the text frame on the first page, and another above the text frame on the continuation page. Don't connect either text frame to any other text frame.
- 3 Insert a cross-reference in the empty text frame on the first page, referring to the continuation page of the article.
- 4 Insert a cross-reference in the empty text frame on the continuation page, referring to the first page of the article.

Tracking a text flow

In a document with many flows, it's easy to lose sight of where a flow continues. You can zoom out to see more of a text flow or move from one text frame in a flow to the next.

- 1 Zoom out to 25% and adjust the window size to see as many pages as necessary.
- 2 Click in the flow you want to check and choose Edit > Select All In Flow. The flow is highlighted, showing how it traverses the pages of the document.
- 3 To move through a flow's text flow's text frames, do one of the following:
 - To display the next connected text frame, click in the last line of a text frame and press the Down Arrow key.
 - To display the preceding connected text frame, click in the first line of a text frame and press the Up Arrow key.

Variables

About variables

You can include text that frequently changes and appears often in your document as variables. Variables are also useful for providing information that is updated automatically, such as the current date. In FrameMaker, you have system variables and user variables. System variables are maintained by FrameMaker, such as current date or filename. User variables are variables that you define in FrameMaker, such as company name or product name.

System variables

Each system variable has a name and a definition. Although you cannot rename system variables, you can edit their definitions. A system variable definition can contain the following items:

- Building blocks for system information, such as the month, day, year, and filename
- Text characters, such as the comma and the spaces that appear in the date *May 1, 2012*
- Building blocks for character format changes

For example, the Table Sheet variable that appears in a table title as *(Sheet 3 of 5)* has the following definition.

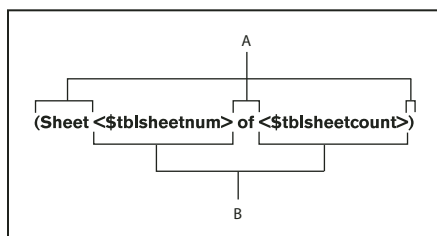

A. Text you type B. Building blocks

You can change the definition—the way the information is displayed—by adding, removing, or rearranging building blocks and by editing the text in the definition. For example, you can change the format used to display the current date.

The most common way to use system variables is in document templates as part of background text frames, such as headers and footers. A background text frame is on a master page and doesn't have a flow tag. For example, the Current Page # and Running H/F variables can reside only in a background text frame on a master page. The values of these variables appear on the corresponding body pages. You can use system variables to create running headers and footers that contain chapter titles, section headings, or information that changes from page to page.

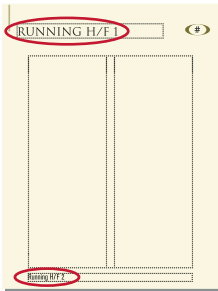

System variable names appear on master pages.

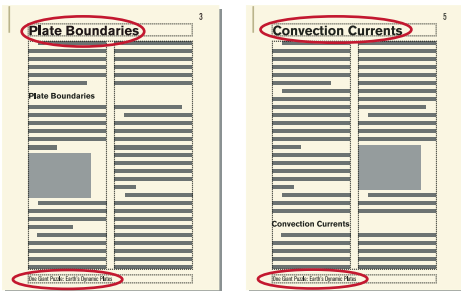

FrameMaker provides values on body pages.

The values of system variables inserted on master pages are updated automatically. However, if you place a system variable on a body or reference page, the value is updated only when you open or print the file.

You can also manually update the value of the variable when the file is open. Access the Variables pod and click Update.

Note: Variables and variable names support the Unicode text encoding standard.

Default values for system variables

System variable	Default definition (US English version)	Example of display
Current Page #	<\$curpagenum>	3
Page Count	<\$lastpagenum>	18
Current Date (Long)	<\$monthname> <\$daynum>, <\$year>	October 11, 2012
Current Date (Short)	<\$monthnum>/<\$daynum>/<\$shortyear>	10/11/12
Modification Date (Long)	<\$monthname> <\$daynum>, <\$year>, <\$hour>:<\$minute00> <\$ampm>	September 24, 2011, 10:48 am

System variable	Default definition (US English version)	Example of display
Modification Date (Short)	<\$monthnum>/<\$daynum>/<\$shortyear>	9/24/11
Creation Date (Long)	<\$monthname> <\$daynum>, <\$year>	July 1, 2012
Creation Date (Short)	<\$monthnum>/<\$daynum>/<\$shortyear>	7/1/12
Filename (Long)	<\$fullfilename>	c:\Memos\Staffing.fm
Filename (Short)	<\$filename>	Staffing.fm
Table Continuation	(Continued)	(Continued)
Table Sheet	(Sheet <\$tblsheetnum> of <\$tblsheetcount>)	(Sheet 1 of 2)
Volume Number	<\$volnum>	3
Chapter Number	<\$chapnum>	3
Section Number	<\$sectionnum>	3
Sub Section Number	<\$subsectionnum>	3
Chapter Title Name	<\$chaptertitlename>	Cyclonic storms
Running H/F 1	<\$paratext[Title]>	The Turbulent Oceans
Running H/F 2	<\$paratext[Heading1]>	Threat of Extinction
Running H/F 3	<\$marker1>	Plate tectonics
Running H/F 4	<\$marker2>	Volcanoes
Running H/F 5–12	<\$paratext[paratag]>	Lava
Running H/F 13	<\$marker3>	Lava
Running H/F 14	<\$marker4>	Lava
Running H/F 15	<\$marker5>	Lava
Running H/F 16	<\$marker6>	Lava
Running H/F 17	<\$marker7>	Lava
Running H/F 18	<\$marker8>	Lava

You can use the <\$chaptertitlename> variable to propagate the folder name in the template associated with the folder.

More Help topics

[“Add a folder”](#) on page 325

User variables

Each user variable has a name and a definition. A definition includes text and optional building blocks for the character format of the text. For example, suppose you define a variable as follows:

<BookTitleFormat>The Earth Sciences

If the BookTitleFormat character format is defined as italics, this variable appears on the page as *The Earth Sciences*.

You can change the definition of any user variable, for example, when the book title changes. When you change the definition, all occurrences of the variable in your document are updated to use the new definition.

The standard templates don't provide any user variables. If you're using one of these templates, create your own user variables. If you're using a template created at your site, perhaps it already includes some user variables.

Valid variables in structured documents

You can add a system variable to a structured flow, with or without a special variable element. You do not use special variable elements for user variables but insert them directly in elements defined for text.

The following building blocks in running header/footer variables are used in elements:

Building block	Meaning
<\$elemtext[tag]>	The text (up to the first paragraph break), excluding its autonumber, but including any prefix and suffix specified in the element definition.
<\$elemtextonly[tag]>	The text (up to the first paragraph break), excluding its autonumber and any prefix and suffix specified in the element definition.
<\$elemtag[tag]>	The tag of the source element
<\$elemparanum[tag]>	The entire autonumber of the first paragraph of the element.
<\$elemparanumonly[tag]>	The autonumber counters of the first paragraph, including any characters between them.
<\$attribute[AttributeName]>	The value of the attribute with the specified name (or, if no value is specified, the default value)
<\$attribute[AttributeName:ElementName]>	The value of the attribute of the specified element (example, structured book element)

Variables in FrameMaker are exported as entities, and usually the entity name is the same as the variable name. However, if you create a variable whose name is not a valid XML or SGML name, the entity name is not the same as the variable name.

Here are some examples of invalid names:

- A name with multibyte (Asian-language) characters.
- A name that includes anything other than alphanumeric characters, hyphens, or periods.
- A name containing more characters than the number specified by the value of NAMELEN in the XML or SGML declarations for the particular application.

Working with variables

Variables pod

You can use the Variables pod to insert, edit, or delete system and user variables.

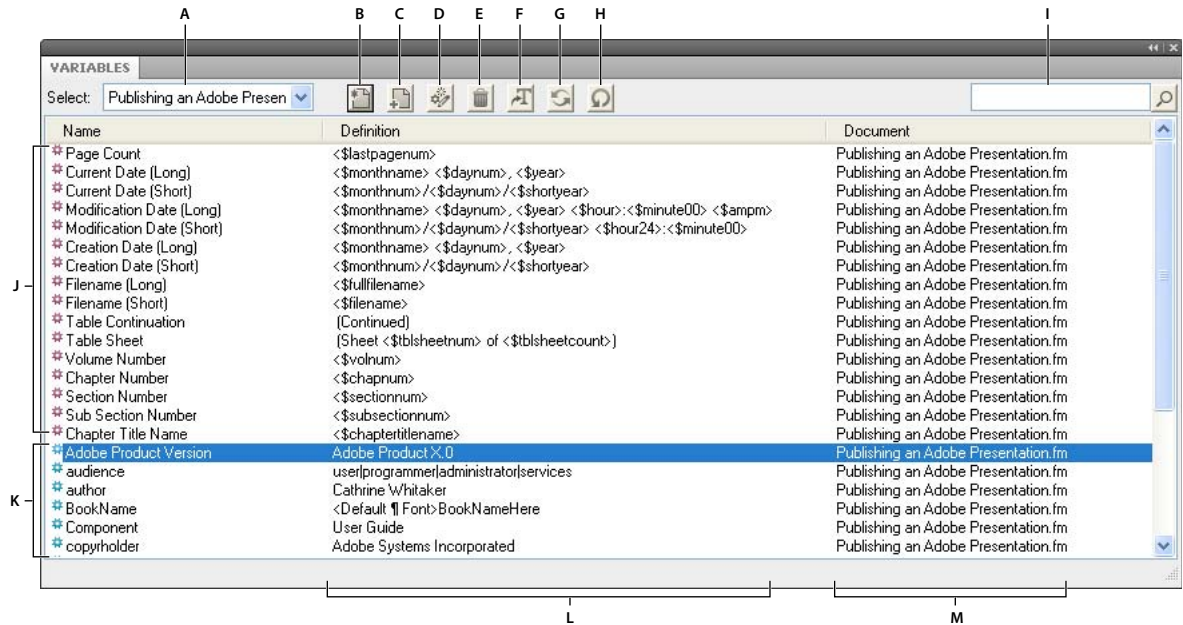

Variables pod

A. Select the file B. Insert a variable in your document C. Create a new user variable D. Edit a variable definition E. Delete a user variable F. Convert a variable to text G. Update all system variables H. Refresh the pod data I. Search for a variable J. System variables K. User variables L. Variable format M. Document in which the variable exists

More Help topics

“Using pods” on page 37

Insert a variable

You can insert most system variables on a body, reference, or master page.

- 1 Access the Variables pod from View > Pods > Variables.
- 2 Click to place the insertion point where you want the variable to appear in the document. If you’re inserting the Current Page # variable or a running header/footer variable, click in a background text frame on a master page.
- 3 Double-click a variable from the Variables pod to insert it in your document. Alternatively, click the Insert icon on the pod toolbar.

The Variables pod contains the variables allowed at the insertion point in the document. For example, if the insertion point is in a text frame on a body page, the scroll list doesn’t contain the Current Page # variable. If the insertion point is in a text frame on a master page, then more variables are displayed in the Variables pod.

In most cases, the value of a variable inserted on a master page appears on both the master and the corresponding body pages. However, if you insert the Current Page # variable, a number sign (#) appears on the master page, and the actual page number appears on the body page. If you insert a running header/footer variable, the variable name appears on the master page, and the value appears on the body page.

Insert variable elements in structured documents

You can use an element to insert a variable in a structured flow. You can also insert a variable directly in text, without using a special variable element. For example, you can include the Chapter Title Name as part of a body element.

FrameMaker comes with a set of system variables. The format rules of a variable element determine which variable to use with it. You cannot change a system variable element to use a different variable.

The values of system variables you insert are updated when you open or print the document. You can also update system variables manually. (System variables in headers or footers are updated when the page is redisplayed.)

- 1 Click where you want to insert the variable.
- 2 Select a system variable element in the Element Catalog and click Insert.
- 3 If the Attributes for the New Element dialog box appears, enter attribute values for the element and click Insert Element.

The current value of the variable appears at the insertion point. A bubble for the variable appears in the Structure View, with a text snippet that shows the beginning of the variable text.

- 4 To update all variables in the current document, click Update on the pod toolbar. To update variables in all open documents, first select All Open Docs and then click Update on the pod toolbar.

If your application has user variables already defined, you can insert variable elements in your document. You can insert a user variable directly in text, without using a variable element. Perhaps your application has user variables already defined. You can define and maintain other user variables as needed. If the value of a user variable changes, it is updated automatically wherever it occurs.

Edit or delete a variable occurrence

If a variable is added to a master or reference page, you cannot edit its occurrence in the body pages. In the master or reference page, you can swap the variable with another variable or edit the variable definition. If you edit a variable definition, then all occurrences of the variable in the document are updated.

Alternatively, you can convert a variable to editable text and then edit the text in the document. If you convert the variable to text, however, the text is no longer updated when the variable definition changes.

You can delete variable occurrences from a body page but you cannot delete a variable included in the header or footer of a master page from the body page. Also, backspacing the insertion point over a variable in the document doesn't delete the variable. You can remove or edit a variable in the following ways:

- To delete one occurrence of a variable:
 - 1 Select the variable name from the Variables pod and click Edit.
 - 2 From the Add/Edit Variables pod or the Edit System Variables pod, select the instance from the Location list and click Delete.
- To copy or move a variable, select it and choose Edit > Copy, Edit > Cut, or Edit > Paste.
- To replace a variable, select the variable in the Document view, and then double-click a different variable in the Variables pod.
- To delete a variable in a text inset, delete the variable in the source document.

Note: *Deleting a variable definition converts all occurrences of the variable in your document to editable text.*

Convert a variable to text

- 1 Select the variable, click Convert To Text from the Variables pod.
- 2 Do one of the following:
 - To convert a single occurrence of a variable, click Selected Variable.
 - To convert all occurrences of a particular variable, select the variable in the Variables Named scroll list. For structured documents, you can also choose the variable element tag from the Variables With Element Tag pop-up menu.
 - To convert all variables in the document, click All Variables.

3 Click Convert.

Import variable definitions

❖ To import variable definitions from another document, choose File > Import > Formats.

Update variables across all files in a book

- 1 Update the variables in one document from the book.
- 2 Select all the remaining files in the book and choose File > Import > Formats.

Create a user variable

A user variable is useful for a product name that can change or for a long manual name that is difficult to type each time. You can add a new variable and edit its definition from the Add/Edit Variable pod.

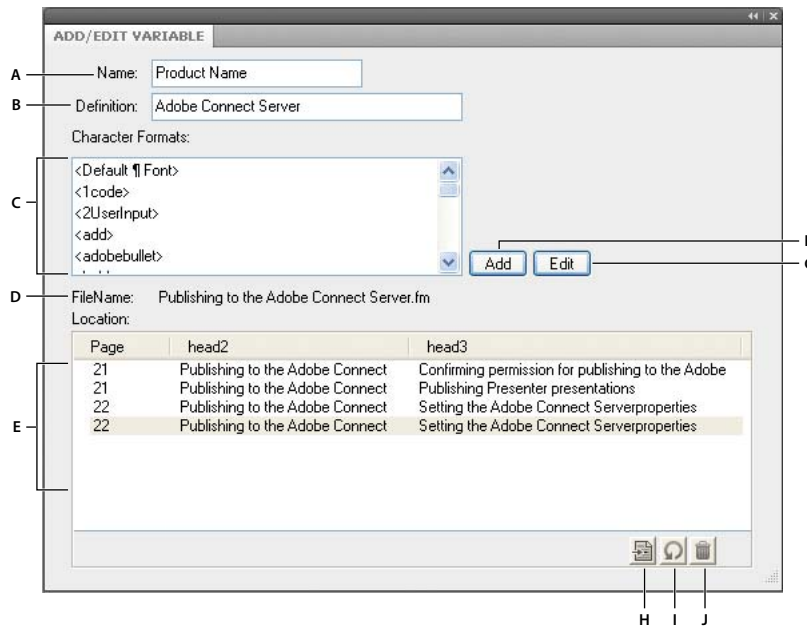

Add or edit existing user variable definitions from the Add/Edit Variable pod
A. Name of the new variable or variable selected in the Variables pod **B.** Specify or edit the format definition for the variable **C.** Select from the list of building blocks to define the variable format **D.** Name of the file that contains the selected variable instance in the Variables pod **E.** Location list displays the location of the selected variable in the document. It displays the page number and the headings under which it appears **F.** Add a new user variable **G.** Edit the definition of a variable **H.** Highlights the selected variable in the Document view. Select an instance from the Location list and click this button. **I.** Refreshes the data in the Location list **J.** Deletes the selected variable instance selected in the Location list from the document.

If you don't specify a character format in the variable definition, the variable uses the format at the insertion point. If you change the character format for the variable, the change applies only to the variable, not to the text that follows.

- 1 Click Create New User Variable from the Variables pod.
- 2 Enter the name and definition of the variable. Use these guidelines:
 - Variable names are case-sensitive.
 - The complete definition, including typed text and character formats, can be up to 255 characters long.
 - You cannot use system variable building blocks for user variables.
 - To include an angle bracket in a variable definition as text, precede it with a backslash (\).

- Enter a sequence of characters beginning with a backslash (\).
 - To create a multiline variable such as multiline address, append \r for each line. Do not press Enter to insert a line break.
- 3 To change the character format within the variable definition, do the following:
- To use a character format stored in the Character Catalog, place the insertion point in the Definition box where you want to change the character format. Then click the character format in the Character Formats scroll list. The scroll list includes all the formats in the Character Catalog of the current document.
- Important:** Don't use a character format whose tag includes angle brackets.
- To return the character format to the paragraph default font at the end of the variable, place the insertion point in the Definition box where you want to change the character format. Then click <Default Font> in the Character Formats scroll list.
- 4 Click Add.
- 5 To add more user variables, repeat steps 3 through 5.

Edit a variable definition

You can edit both system variables and user variables. For a system variable, you can edit its format by changing its building blocks in the Edit System Variable pod. To do so, select the system variable in the pod and click the Edit button.

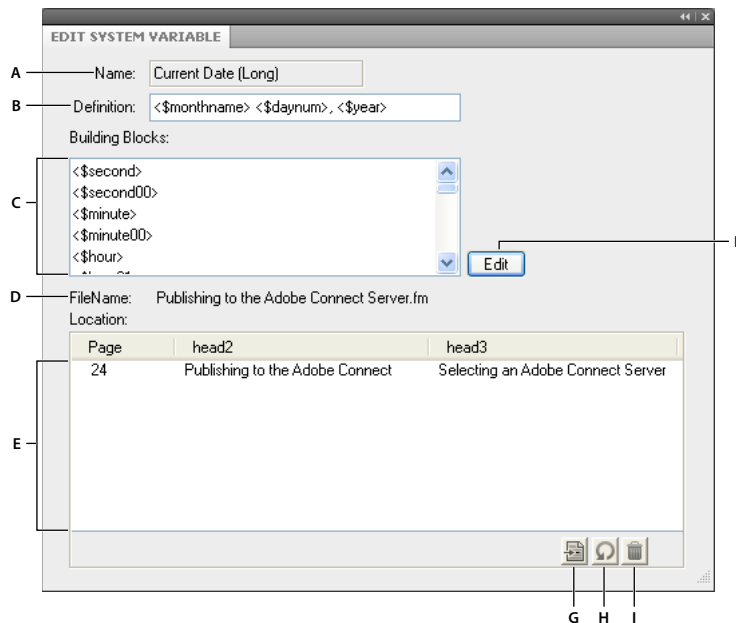

Edit system variable definitions from the Edit System Variable pod
A. Name of the variable selected in the Variables pod **B.** Displays the format definition for the variable **C.** Select from the list of building blocks to define the variable format **D.** Displays the name of the file that contains the selected variable instance in the Variables pod **E.** Location list displays the location of the selected variable in the document. It displays the page number and the headings under which it appears **F.** Edits the definition of the selected variable **G.** Highlights the selected variable in the document. Select an instance from the Location list and click this button. **H.** Refreshes the data in the Location list **I.** Deletes the selected variable instance selected in the Location list from the document.

If the variable is in a header or footer on a master page, redisplay a body page to see the updated definition.

For user variables, you can change the variable name and the variable format from the Add/Edit Variable pod.

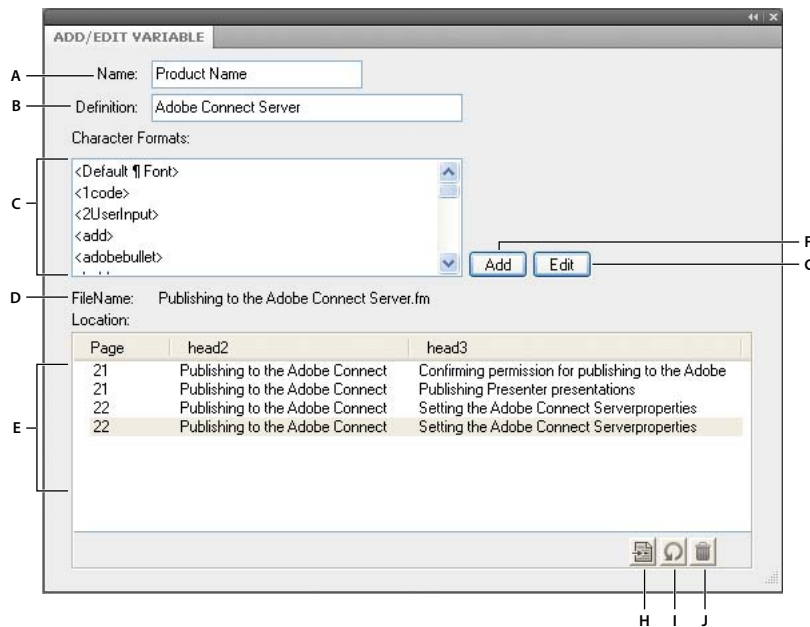

Add or edit existing user variable definitions from the Add/Edit Variable pod

A. Name of the new variable or variable selected in the Variables pod **B.** Specify or edit the format definition for the variable **C.** Select from the list of building blocks to define the variable format **D.** Name of the file that contains the selected variable instance in the Variables pod **E.** Location list displays the location of the selected variable in the document. It displays the page number and the headings under which it appears **F.** Add a new user variable **G.** Edit the definition of a variable **H.** Highlights the selected variable in the Document view. Select an instance from the Location list and click this button. **I.** Refreshes the data in the Location list **J.** Deletes the selected variable instance selected in the Location list from the document.

Note: If a variable is in a text inset that uses the source document formats, change the variable definition in the source document.

1 Select the variable from the Variables pod and click Edit .

2 Do one of the following:

- For user variables, edit the variable name or change its definition in the Add/Edit Variable pod and click Edit.
- For system variables, edit the definition and click Edit.

Insert a building block for system-supplied information or for a character format at the insertion point. Click the building block in the Building Blocks scroll list. Only the building blocks appropriate for the variable appear in the scroll list. For example, `<$fullfilename>` and `<$filename>` appear for the filename variables. All the character formats in the Character Catalog appear at the bottom of the scroll list.

All instances of the variable in the document are updated with the new format.

Changing definitions of date and time variables

FrameMaker includes both long and short versions of variables for the current date, the date the document was last modified, and the document creation date. FrameMaker provides the following building blocks for date and time variables.

Building block	What it displays	Example
<\$second> <\$second00>	Seconds	8 or 32 08 or 32
<\$minute> <\$minute00>	Minutes	8 or 32 08 or 32
<\$hour> <\$hour01> <\$hour24>	Hours	8 or 12 08 or 12 08 or 22
<\$ampm> <\$AMPM>	Morning or evening designation	am or pm A.M. or P.M.
<\$daynum> <\$daynum01>	Number of the day	8 or 28 08 or 28
<\$dayname> <\$shortdayname>	Name of the day	Monday Mon
<\$monthnum> <\$monthnum01>	Number of the month	8 or 12 08 or 12
<\$monthname> <\$shortmonthname>	Name of the month	August Aug
<\$year> <\$shortyear>	Year	1997 97

FrameMaker uses the language of the current paragraph to determine the language used in date and time variables. For example, the current day name variable sometimes appears as *Wednesday* in an English paragraph but as *Miercoles* in a Spanish paragraph. If you change the language of a paragraph, the system variables in the paragraph are updated to use the new language.

If your system supports the typing of Japanese text in documents and dialog boxes, the following additional building blocks are available for Japanese dates.

Building block	Example
<\$daynumkanjikazu>	一 or 三十一
<\$daynumkanjnumeric>	一 or 三一
<\$monthnumkanjikazu>	一 or 十二
<\$monthnumkanjnumeric>	一 or 一二
<\$imperialyear>	1 or 10
<\$imperialyear01>	01 or 10
<\$imperialyearspecialkanjikazu>	元 or 十

Building block	Example
<\$imperialyearspecialkanjinumeric>	元 or 一〇
<\$imperialyearkanjikazu>	一 or 十
<\$imperialyearkanjinumeric>	一 or 一〇
<\$imperialera>	平成

Japanese dates appear in a variable when the variable uses a Japanese font family and the Language property is set to Nihongo.

Creating variables for running headers and footers

A running header/footer variable gives information about the contents of a page and can change from page to page. Running header/footer variables can include the number and title of the current chapter, the name of the current first-level section, or the current page number.

 You can also use the <\$chapnum>, <\$volnum>, <\$sectionnum>, or <\$subsectionnum> building blocks to add chapter, volume, section, or sub-section numbers to headers and footers.

About running header/footer variables

Running headers and footers use common system variables and 12 system variables provided especially for running headers and footers.

Running header/footer variables sometimes reference a paragraph with a particular tag—usually a title or heading paragraph—or marker text. You can use these variables with their default definitions. You can also customize them by changing the tag that appears in the variable definition.

You insert a running header/footer variable in a background text frame on a master page in the same way that you insert variables elsewhere.

By default, the Running H/F 1 and Running H/F 2 variables use definitions that reference the Title and Heading 1 paragraph tags, respectively. The Running H/F 3 and Running H/F 4 variables use definitions that reference markers. The Running H/F 5–12 variables use definitions that reference paragraph tags you specify. You can change these default definitions either before or after you insert the variable.

Running headers and footers based on paragraph tags

The following table contains examples of running headers and footers that reference paragraph tags.

Running header/footer variable definition	Explanation	Examples of display
<\$paratext[Head1]>	The text of the first paragraph that FrameMaker finds with the tag Head1	Types of plate boundaries
<Header><\$paratext [Head1]>	The text of the first paragraph with the tag Head1 (The text appears in the Header character format—uppercase, italic letters.)	<i>TYPES OF PLATE BOUNDARIES</i>
<\$paranum[SectTitle]>	The complete autonumber of the first paragraph with the tag SectTitle	Chapter 2

Running header/footer variable definition	Explanation	Examples of display
<\$paranumonly[SectTitle]>	The autonumber counters for the first paragraph with the tag SectTitle	2
<\$paratag[Chapter]>	The tag of the first paragraph with the tag Chapter	Chapter
<\$paratext[SectTitle, AppendixTitle]>	The text of the first paragraph with either the SectTitle or AppendixTitle tag	PLATE TECTONICS

Displaying paragraph text, tags, or autonumbers

The most common use of running headers and footers is to show the text, autonumber, or tag of paragraphs with a specified tag. For example, a running header perhaps shows the current section heading or chapter number.

FrameMaker searches each body page to find a paragraph with the specified tag. Then it places the paragraph text, autonumber, or tag in the running header or footer for that page. If a page doesn't contain a paragraph with the specified tag, FrameMaker searches backward through the preceding pages and uses information from the first appropriate paragraph it finds.

The following building blocks in running header/footer variables reference a paragraph tag.

Building block	What it displays
<\$paratext[paratag]>	The paragraph text
<\$paranum[paratag]>	The paragraph autonumber, including any text in the autonumber format
<\$paranumonly[paratag]>	The paragraph autonumber counters, including any characters between them
<\$paratag[paratag]>	The paragraph tag

Follow these guidelines for using paragraph tag building blocks:

- Don't use a paragraph tag that includes brackets.
- Replace *paratag* in the building block with the tag of the paragraph for which you want to display information. Don't delete the brackets.
- You can include more than one paragraph tag in the *[paratag]* part of a building block. When you include multiple paragraph tags, FrameMaker uses the first paragraph it finds with one of the tags. Separate the tags with commas, as in the following example: <\$paratext[Head1, Head2]>

Display text from a marker

If the text you want for a header or footer doesn't appear in its own paragraph, you can show text associated with a marker. For example, you can use a marker to show an abbreviated version of a title or to summarize the contents of a page. When text symbols are visible, marker symbols indicate the location of markers.

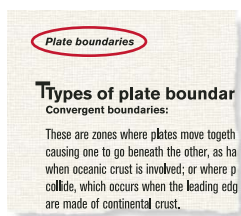

Page header contains abbreviated heading.

In this example, the marker in the heading contains the marker text *Plate boundaries*. A running header/footer variable then displays the marker text in the page header.

You can use two marker types for running headers or footers: Header/Footer \$1 and Header/Footer \$2.

- 1 Insert a Running H/F variable in the header or footer on a master page. By default, the Running H/F 3 and Running H/F 4 variables use definitions that look for markers.
- 2 Edit the definition of the variable to use a <\$marker1> or <\$marker2> building block. The <\$marker1> building block displays the text of a Header/Footer \$1 marker. The <\$marker2> building block displays the text of a Header/Footer \$2 marker.
- 3 Display a body page and click where you want to insert a marker.
- 4 Choose Special > Marker.
- 5 In the Marker dialog box, choose either Header/Footer \$1 or Header/Footer \$2 from the Marker Type pop-up menu, enter the marker text, and click New Marker. When you enter the marker text, make sure that the spaces, punctuation, and capitalization are as you want them.

Note: You can't format marker text in the Marker Text box. To format the marker text, insert a character-format building block before the marker building block in the system variable definition.

Display a condition tag

In a document that uses conditional tags, you can show a condition tag that appears on the current page in the running header or footer. A predefined variable is not included for this purpose. You can redefine any of the existing running header and footer variables to use the condition tag building block. Unlike the system variables that reference a paragraph or a marker, variables with the condition tag building block search only on the current page.

- 1 Insert a Running H/F variable in the header or footer on a master page.
- 2 Edit the definition of the variable to use the <\$condtag [*hitag*, ... ,*lotag*,*nomatch*]> building block.
Replace *hitag*, *lotag*, and the ellipsis with one or more condition tags you want FrameMaker to find. Replace *nomatch* with the text you want to display if FrameMaker doesn't find one of the tags in the definition. If you don't want to display any text when no match exists, enter a nonbreaking space (a backslash followed by a space) in place of *nomatch*.

FrameMaker searches a page for the condition tags you specify. If it finds one of the tags, the tag appears in the running header or footer. If it finds more than one tag, the tag that appears first in the definition appears as the value of the variable.

Display the security level

If your document contains classified information, you can use condition tags in running headers or footers to display the highest security level on a page.

- 1 Apply condition tags, such as Top Secret and Secret, to the classified information.
- 2 Set up headers or footers to include these tags on pages that contain classified information. For example, define the building block as <\$condtag[Top Secret,Secret,Unclassified]>. This building block displays Top Secret on pages that contain both Top Secret and Secret information and Unclassified on pages that contain neither condition tag.

Create a dictionary-style header or footer

You can use dictionary-style headers or footers to show the range of information that appears on one body page or on two facing body pages. Dictionary-style headers or footers appear frequently in documents such as dictionaries, indexes, and glossaries.



Headers show first entry on left and last on right.

- 1 Insert a different running header/footer variable in the header or footer of each of two facing master pages.
- 2 Edit the definition of the variable on the left master page to use the `<$paratext[paratag]>` building block. Replace `paratag` with the paragraph tag of dictionary terms.
- 3 In the same way, edit the definition of the variable on the right master page to use the `<$paratext[+,paratag]>` building block. The plus sign (+) tells FrameMaker to find the last paragraph on the page matching the tag rather than the first paragraph.

Templates

When you set up a template, you lay out master pages, define and apply formats, and define special text, such as cross-reference formats and variables.

 For templates you create, set up a template folder that contains the related templates as well as a document that describes the templates and how to use them.

Design the page layout

- 1 Create a document. You can start with either a custom new document or a copy of an existing document you plan to modify.

 To see how facing pages look as you design the page layout, display them side by side. Choose `View > Options`, and then choose `Facing Pages` from the `Page Scrolling` pop-up menu. Make the document window larger and zoom out, if necessary, to fit both pages in the window.

- 2 Define the column layout. If you started with a custom document, you have already specified the margins and the number of columns. If you're modifying an existing document, you may want to change the column layout.
- 3 Add and name any custom master pages you will need.
- 4 Enter background text and graphics on the master pages, including headers and footers.

If a running header or footer shows the text or an autonumber of a document paragraph, such as a chapter or section title, it contains a Running H/F variable that refers to the paragraph. To set this up, determine the tag for that paragraph.

- 5 Define the custom document properties, such as numbering and text options, and specify the view options.

Designing text formats

After designing the page layout, define how you want the text to be formatted:

- If your document will be opened or printed on computers other than your own, use fonts that are widely available.

- Paragraph formats provide the foundation of text formatting, so set them up before setting up the character formats.
- When creating a character format, set all the options in the Character Designer as As Is, and then specify only the settings you want to change. This way, the format will work with any paragraph format.
- Use tags that express the purpose rather than the appearance of the text. For example, name a format for emphasized text *Emphasis* rather than *Bold*. Then if you decide to change to italics for emphasized text, you can redefine the *Emphasis* format without having to retag any text.
- Use names that are easily recognizable. For example, you might name the formats for numbered lists *Step1* and *StepNext* rather than *st1* and *stn*. Or, if you want to use the keyboard to apply paragraph and character tags, consider naming your tags *st1 Step1* and *stn StepNext*. That way the tags and descriptions are quickly available from the keyboard.
- If the template uses more than one series of autonumbers, add a series label to the format for each autonumber. For example, define step autonumbers as *S:<n+>*, where *S*: is the series label.
- In paragraph formats, use either Space Above or Space Below consistently to add space above or below the paragraph. (FrameMaker uses only the larger of the two values to determine the space between paragraphs.)

Standardizing graphics, frames, and tables

If the documents will contain graphics, frames, or tables, follow these guidelines to maintain consistency:

- Place standard items on a reference page. You can include graphics that users will need again and again—for example, a symbol that calls attention to notes and cautions, or an anchored frame with a standard height and width. Users can copy and paste these items as needed.
- Create a paragraph format for anchored frames to provide consistent spacing around graphics. For example, a paragraph format named *Frame* could contain a Space Below setting of 20 points and a Line Spacing setting of zero. Then, each frame could be anchored to a blank paragraph with the Frame tag. Alternatively, you can use single-cell tables and their titles for graphics and their captions.
- If you will use text frames for graphic callouts, create a paragraph format for the callouts. If you will use text lines for callouts, create a character format. (You can't apply a paragraph format to a text line.)
- Choose a color model and redefine colors and color views if necessary.
- Prepare standard table formats. Not all the properties you set for tables can be imported into another document. The width of text in actual tables varies greatly, as do other properties. So, regardless of how you prepare your tables, users will probably need to adjust some of these properties themselves. Think of your tables as models for users to start with.

Setting up numbering

The page numbering for new documents is set to Restart at 1. If you are building a template for continuous page numbering in books, you may want to set the page numbering in the template to Continue Numbering From Previous Page In Book. In addition, you may want to set the chapter numbering to Continue Numbering From Previous File In Book.

Define special text and fonts

You may need to do the following to set up special text items:

- Select a footnote numbering style and number format, and other footnote properties.
- Define formats for cross-references. Standardize as much of the cross-reference format as possible. For example, if cross-references should always be introduced by *see*, include that word in the format definition.

- Consider defining user variables for product names, document names, and other items that may change during the course of the project.
- Define condition tags, condition indicators, and view settings for conditional tags.
- Define custom marker types if you have to create specialized indexes.
- Define equation sizes and fonts if any documents will have equations.
- If your documents will contain Japanese-language text, define the combined fonts you want to use and set the properties of rubi text.

Set up HTML options

If documents based on your templates will be converted to HTML, you will need to set up the mappings and conversion macros that define how documents are converted.

- Set up the mappings from FrameMaker paragraph formats and character formats to HTML tags.
- Create the conversion macros that convert cross-reference formats to a form suitable for online documents.
- Create any other conversion macros you may need (for example, to place a logo at the top of every new web page, or to define the title of the HTML document).

Create templates for generated files

When you generate a table of contents, an index, or another kind of generated file, if the folder that contains the source document or book file contains a file whose name matches the generated filename, FrameMaker uses the formatting of the existing file when generating the new one. In effect, the existing file serves as the new generated file's template, just as if you had imported formats from it. Use this feature to create generated file templates that contain page layouts, paragraph and character formats, and the formatting information that appears on the reference page.

You can also update the formats in a generated file by importing formats from a template. However, you'll probably need to generate the file again after importing formats to see all the formatting.

- 1 Open the document or book file from which you want to generate the table of contents, index, or other file.
- 2 Generate the file.
- 3 Format the generated file. This formatted file is your template.
- 4 Save the generated file. Make sure that this generated file template is in the folder that contains the document or book file that you will use to create a new generated file.

More Help topics

[“Import formats from a template or document”](#) on page 123

Create templates to change conditional tags settings

If you often change the view of conditional documents in a book, you may find it helpful to have a template for each view. You can then change the view of all the files in the book at the same time by importing the conditional tags settings from one of the templates into the book file.

If you want to change the view of a single document that contains conditional tags, it is easier to change the document's Show/Hide settings.

- 1 Set up a basic template for the conditional document with all conditions and condition indicators visible. You'll import conditional tags settings from this template before editing a document.

- 2 Set up a template for each combination of conditions you want to view. Use these templates to view or print one version of the document at a time. You can also use the template to change variable definitions that are unique to a view.

Change templates for blank paper and text files

You can change the custom template for blank paper so that it contains the formats you want. The template can contain the same formats as any other template, except for the page layout. The master page layout, number of columns, and margins are determined when you create the blank paper documents.

You can also change the custom template that FrameMaker uses when you open text files.

Note: You can change the filename that FrameMaker looks for when it creates a blank paper document or opens a text file.

Change the template for blank paper

- 1 Change a document so it contains the formats and settings you want. Leave existing master pages empty and do not create custom master pages.
- 2 Remove all text frames from both the left and right master pages—even if a document is single-sided. (If the document is single-sided, choose Format > Page Layout > Pagination, select Double Sided, and click Set. Then select and delete the text frames on the master pages.)
- 3 Choose Special > Delete Pages and delete all body pages.
- 4 Save the document, using the Custom file in the FrameMaker fminit folder. (When you choose New > Adobe FrameMaker document from the context menu in a folder or on the desktop, the Shellnew.fm file is used.)

Change the template for text files

- 1 Change a document so it contains the formats and settings you want. For example, you can place headers and footers, a Paragraph Catalog, and master page graphics in the template document.
- 2 Delete all text on the body pages.
- 3 Click in the empty text frame on page 1, and tag it with the paragraph format you want all text in the document to use. The default template uses the Body paragraph format.
- 4 Save the document, using the txttmpl file in the FrameMaker fminit folder.

Import formats from a template or document

You can import paragraph formats, table formats, variable definitions, and other properties from any document. You can also retain or remove any format overrides in the document—for example, changes that were made to a paragraph but not stored in the Paragraph Catalog.

Import formats

- 1 Open the document that contains the formats you want to import.
- 2 Make the appropriate document window or book window active. If a book window is active, select the documents you want to update.
- 3 In the document or book you're updating, choose File > Import > Formats.

- 4 Do one of the following:
 - To import formats from a document, choose the document from the Import From Document pop-up menu. The pop-up menu lists all open, saved documents.
 - To reapply formats from the current document, choose Current from the Import From Document pop-up menu.
- 5 Select the Import and Update settings you want to apply to the current document. By default, all options are selected. To deselect or select all options at once, click Deselect All or Select All. If you're updating variable definitions, cross-reference formats, or math definitions, and if any of these items use character formats, select Character Formats so that the formats are added to the document.
- 6 To remove changes that you made to individual formats and didn't save in a catalog, do the following:
 - To remove page breaks that are not a part of a Paragraph Catalog format, select Manual Page Breaks.
 - To remove paragraph, character, page layout, and table formatting overrides, select Other Format/Layout Overrides.
- 7 Click Import.

More Help topics

[“About layout overrides”](#) on page 96

About import and update settings

When you import formatting information from a template, FrameMaker merges the information into the document rather than completely replacing the information. For example, when you import paragraph formats, FrameMaker adds the formats to the document's Paragraph Catalog. If any formats have the same name in both documents, the imported format overwrites the original format. Any formats that are not overwritten remain in the document.

Note: Format names are case-sensitive, so Body is not the same as body.

Paragraph formats The template's Paragraph Catalog is merged into the document, and all formats in the catalog are reapplied in the document. The template's PDF bookmark settings are also copied into the document.

Character formats The template's Character Catalog is merged into the document, and all formats in the catalog are reapplied in the document.

Page layouts The template's master pages are merged into the document, and body pages are updated with the master page changes. If the template and the document both have a master page with the same name, the template's master page replaces the document's. FrameMaker copies the change bar properties, all the settings in the Page Size and Pagination dialog boxes, and most settings in the View Options dialog box.

Table formats The template's Table Catalog and ruling styles are merged into the document, and all formats in the catalog are reapplied in the document.

Color definitions The template's color definitions and views are merged into the document.

Document properties The template's custom marker types and footnote properties; the volume, chapter, page, paragraph, footnote, and table footnote numbering styles in the Numbering Properties dialog box; the characters in the Allow Line Breaks After setting in the Text Options dialog box; and the Feather settings in the Line Layout dialog box are merged into the document. The PDF Setup settings (other than the bookmark settings) are also merged into the document. On Japanese-language systems, the rubi properties and kumihan rules (Japanese-language typesetting rules) are also merged into the document.

Reference pages All the template's reference pages (except for FrameMath reference pages) are merged into the document. If the template and the document both have a reference page with the same name, the template's reference page replaces the document's. To import FrameMath reference pages, select Math Definitions.

Variable definitions The template's variable definitions are merged into the document.

Cross-reference formats The template's cross-reference formats are merged into the document, and internal cross-references are updated.

Conditional tags settings The template's condition tags and Show/Hide settings are merged into the document and applied to conditional tags.

Math definitions The template's equation size and font settings, custom math element definitions, and FrameMath reference pages are copied into the document. If a custom math element in the document is deleted when the reference pages are merged, FrameMaker replaces the math element in equations with the name of the element enclosed by question marks.

Combined fonts On Japanese-language systems, the specifications for combined Japanese and Western fonts are merged into the document and applied to text that uses combined fonts.

Line numbers

Line numbers in FrameMaker files help you identify particular lines of content. Line numbers are set at a document level (for a .fm file) and appear before each inserted line in a FrameMaker document.

While using line numbers and change bars, ensure that they do not overlap.

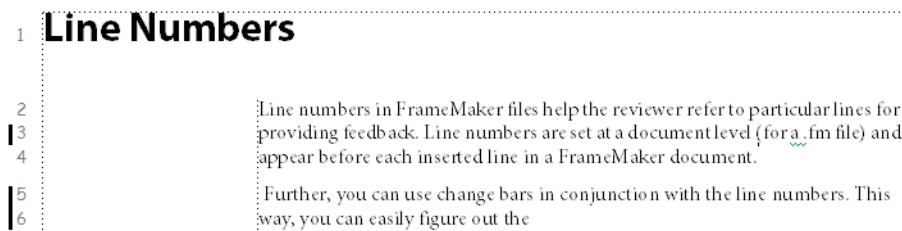

Line numbers and change bars displayed in a FrameMaker file

Insert line numbers

To insert line numbers, complete the following steps:

Note: You can also use the View > Line Numbers to display/hide line numbers.

- 1 Select Format > Document > Line Numbers.
- 2 In the line number properties dialog, select Show line numbers and specify the following:

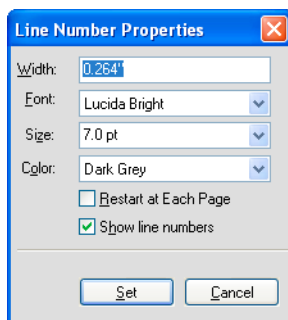

- a Width: Distance of line numbers from the column. The distance is relative to the columns that contain text.

- b Font: Font of the line numbers
- c Size: Size of the line numbers
- d Color: Color of the line numbers
- e Restart at Each Page: Selecting this option restarts line numbers for each page

Some highlights of line numbers

- 1 Support for multicolumn and multiflow formats: For files with multicolumn formats, line numbers appear for text in each of the columns. For multi-flow documents, the line numbers are calculated according to the text flows and continue accordingly.
- 2 Recalculation: When you insert text within a paragraph with line numbers are enabled, the line numbers are recalculated to accommodate the new text.
- 3 Document level property: Line numbers are a document level property, so you can enable/disable this feature for a document (.fm file). Line numbers can be set at a document level to continue from previous page or restart at each page.
- 4 Text flows: For multi-flow documents, the line numbers follow the text flows and continue according to the text flows.
- 5 XML documents: Line numbers do not persist in XML documents. However, you can enable line numbers in the application template.
- 6 Printing: Line numbers are visible in the print and PDF created using Save As PDF.

Create documents

In FrameMaker, you can create either structured or unstructured documents. Structured documents are required for working with SGML and XML formats.

Create an unstructured document

You can create an unstructured document from the WYSIWYG view.

- 1 Choose File > New > Document.
- 2 Specify the basic page layout:
 - To create a standard one-column document, click Portrait or Landscape.
 - To create a document with exactly the page size, margins, and number of columns you want, click Custom, specify values and click Create.

Note: The Units setting controls the units that FrameMaker displays for measurements in your document. These units appear in dialog boxes and in the document window's status bar.

- 3 Save the document in the desired format.

More Help topics

[“WYSIWYG view”](#) on page 44

[“Switch between the views”](#) on page 46

Create a document based on a structured application

If you want to create a structured document, make sure that you have an EDD and a structure application available. You can use the EDD file and sample structure application included with FrameMaker in the Structure folder, or you can create your own. For information on creating a structured application and EDD, see the online manual, *Developing Structured Applications with Adobe FrameMaker 9* on the Adobe website, www.adobe.com/go/lr_FrameMaker_support_en.

- 1 Choose File > New > XML.
- 2 In the New XML dialog, choose one of the following:
 - Structured Applications: Choose from DITA, S1000D, or any other structured applications set up on FrameMaker on your computer.
 - DITA: Choose to create a DITA topic, such as Task, Concept, or Reference.
 - S1000D: Choose to create an S1000D module, such as Crew or IPD.

Note: S1000D is not enabled by default. To enable S1000D in FrameMaker, go to Edit > Preferences > Launch, remove the following two script names from Don't Load Startup Scripts and restart FrameMaker: S1000dUtilities, S1000Dmenu.

- 3 Save the document in the desired format.

Create an XML document based on a DTD

You can create a structured document based on the DTD. For the formatting of the document, you need to create an EDD and do further work. For XML roundtripping, you need to create an XML application based on the DTD. For information on creating a structured application and EDD, see the online manual, *Developing Structured Applications with Adobe FrameMaker 9* on the Adobe website, www.adobe.com/go/lr_FrameMaker_support_en.

- 1 Select File > New > XML.
- 2 In the New XML dialog, select other XML.
- 3 Select DTD Based XML and click OK.
- 4 Specify the following:
 - a Root Element: Specify the name of the root element.
 - b Public ID: Enter a public ID. A public ID in an XML document makes it portable to other computers.
 - c System ID: Specify the path to the relevant DTD. The System ID is the URL of the DTD relevant to an XML file.
- 5 Click OK.

FrameMaker makes the elements in the specified DTD available in the document. .

Create a blank XML document

You can create a blank XML document without a structured application or a DTD. An XML document without a DTD allows you to create markup tags without having to define them first. XML aware programs can parse a well-formed XML document even when it does not have an associated DTD.

- 1 Select File > New > XML.
- 2 In the New XML dialog, select Other XML.
- 3 Click Empty XML.
- 4 Click OK.

Create a document from a template

FrameMaker comes with standard templates, or you can use any document as a template. If the document contains text and graphics, you can delete them and then insert your own.

- 1 Choose File > New > Document.

***Note:** To create a structured document, work in Structured FrameMaker and choose a structured template.*

- 2 Select a template or document, and click New. The new, untitled document contains the properties and content from the template.

***Note:** To view information about the standard templates, choose File > New > Document, click Explore Standard Templates, and select a template in the scroll list. After viewing the information, click Create to create an empty document from the selected template, or click Show Sample to view a document that contains sample text and graphics.*

Chapter 4: Text

Adding and editing text

Add text and special characters

The insertion point marks where you enter or edit text. The location of the insertion point determines the paragraph to which paragraph formatting commands are applied.

You can also insert special text items, such as cross-references, footnotes, variables, and markers from the Special menu. When you click a special text item, such as a cross-reference, variable, or text inset, you select the entire item.

If you can't place the insertion point in or next to text, consider these possible reasons:

- The text is background text that was typed on a master page. Display the master page that contains the text and place the insertion point in the text on that page.
- The text was automatically generated, as with paragraph autonumbers, cross-references, or headers and footers.

More Help topics

[“Change tab stops”](#) on page 72

[“Search for items”](#) on page 150

Special characters

In addition to standard characters, you can type bullets, dashes, fixed-width spaces, mathematical symbols, international characters, and other special characters.

Note: In *FrameMaker*, character (ALT) sequences are not implemented for *Dingbats* and *Symbol* fonts because Unicode equivalents of codepage 1252 for these fonts are provided by default. The character (ALT) sequences are implemented for the *MakerRoman* font family only.

For a list of characters in the *Symbol* and *Zapf Dingbats* fonts, a list of accented characters in the standard character set, and information on inserting the Euro currency symbol, see the online manual *FrameMaker Character Sets*.

Some special characters are entered or displayed differently in dialog boxes. In Windows, you enter a sequence of characters beginning with a backslash (\), these sequences are listed in [“Dialog boxes”](#) on page 611.

Tabs

Each time you press Tab, a tab symbol ¶ is embedded in the text. The symbol does not appear in the printed document, but it is visible onscreen when text symbols are visible.

If the current paragraph has tab stops set, *FrameMaker* moves the insertion point and text one tab stop each time you press Tab. If tab stops are not set, pressing Tab doesn't move the insertion point and text. If you press Tab more times than you have tab stops, the Tab symbols overlap. If you later add tab stops to the paragraph, *FrameMaker* positions the text correctly at the tab stops.

FrameMaker uses tab stops that are absolute rather than relative. With relative tab stops, each time you press Tab, the insertion point moves to the next available tab stop. With absolute tab stops, the *n*th tab on a line moves the insertion point to the *n*th stop. If that tab stop is to the left of the insertion point, the insertion point does not move.

Special spaces



When you press the spacebar, you insert a proportional space (whose width depends on the characters on either side of it). You can also insert special fixed-width spaces—for example, to increase the space between two words. When you type a special space between two words, the words always remain together on one line.

You can use the following types of special spaces:

- An em space is the same width as the point size of the font you use. For example, if you use a 10-point font, an em space is 10 points wide.
- An en space is half the width of an em space.
- A numeric space is the same width as the font zero (0) character. All digits are typically the same width. This space is useful for aligning numbers in a column without using tabs.
- A thin space is one-twelfth the width of an em space. A thin space is used to separate a number and the unit of measure that follows it, or characters that appear too close together—such as ” /)”.
- A nonbreaking space is the same width as the default space width for the font.

When Smart Spaces is on, you can't type more than one proportional space in a row. However, you can type multiple fixed-width spaces.

Smart quotes

When Smart Quotes is on, FrameMaker uses a curved left or right quotation mark whenever you press the , , or  key. If you prefer straight quotation marks, turn off Smart Quotes.

Smart Quotes doesn't apply to text in dialog boxes. For information on typing quotation marks and apostrophes in dialog boxes, see the online manual *FrameMaker Character Sets*.

- 1 To set smart specials, in the book window, select the documents you want to affect.
- 2 Choose Format > Document > Text Options.
- 3 Change the Smart Spaces or Smart Quotes option and click Apply.

 *When you select Smart Quotes, FrameMaker doesn't change any quotation marks that are already in the document. To find straight quotation marks and apostrophes, and change them to curved quotation marks and apostrophes, use the Spelling Checker or the Find/Change command.*

Copy, move, and delete text

Pasted text retains its character format properties. If the pasted text contains paragraph symbols , the paragraph format associated with each paragraph is also pasted. Otherwise, the pasted text takes the paragraph format of the paragraph in which it is pasted.

You copy text more quickly if you bypass the clipboard, which is possible only if the original text and the new location are visible and exist in the same document. You must use the clipboard to copy and paste text from one document to another.

Note: *Text pasted into a new document retains the character and paragraph tags that were assigned to it in the original document. If the text has no equivalent tag in the current document, an asterisk appears next to the tag name in the status bar when the cursor is within the pasted text.*

- ❖ To copy text without using the clipboard, place the insertion point where you want to insert the copied text, hold down Alt, and select the text you want to copy.

Drag and drop text

FrameMaker allows you to drag and drop text. You can drag and drop text across various FrameMaker documents and across other applications that support the drag and drop feature.

In addition, FrameMaker allows you to drag and drop elements.

- To copy an element, hold the CTRL key while dropping the element in its new location.
- If you drop an element in an invalid location, the cursor changes to a '?' to indicate that the location is invalid.

You can also drag and drop rows and columns of a table.

- In a table, to move a whole row or column, select the column or row, and hold the ALT key while dropping it to the new location.
- In a table, to copy a whole row or column, select the column or row, and hold the CTRL and ALT keys together while dropping it to the new location.

Note: If you do not hold the ALT key while dragging columns or rows, only the contents of the columns and rows are copied.

Working with elements in structured documents

About elements

The basic unit of information in structured documents is called an *element*. Elements hold other elements, text, graphics, tables, cross-references, and markers.

You can add elements to a document to build its structure, and you can edit existing elements in many ways.

If you create a FrameMaker document by opening a structured file, you do not need to add elements to it. The document already contains elements. You can edit the document's elements, and add more elements.

To build a document's structure, you can either add elements to the document and then fill in the contents, or select existing contents and wrap them in elements.

A structured document has *element definitions* stored in its Element Catalog. These definitions describe the allowable contents for each type of element the document can have. They sometimes specify attributes and formatting for the elements. If all the elements in a document have contents and attributes that meet these specifications, the document is *valid*.

Valid contents for elements

An element's definition has *content rules* that determine what the element can contain. For example, perhaps the definition of a Section element specifies that a Section must begin with a Head element, then must have a Para element, and then can have any combination of Para, Figure, and other Section elements. A Para element sometimes allows text and CrossRef elements, in any order.

The Element Catalog indicates valid elements for the current location with a heavy check mark. It shows that text is allowed with the <TEXT> tag.

Text

Two classes of elements

Elements fall into two basic classes determined by their allowable contents:

- A *container element* can hold text, other elements, or both. Container elements, such as heads and paragraphs, build the document’s structure.
- An *object element* is a single object—a marker, cross-reference, system variable, equation, or anchored frame. You cannot type in these elements or add child elements to them.

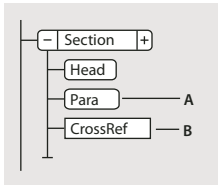

A. Containers have round-cornered bubbles. B. Object elements have square-cornered bubbles.

A container element can be defined to remain empty. For example, perhaps a table cell is empty as part of a table’s design. If an element contains only spaces or nonprintable characters such as tabs, its text snippet in the Structure View is <WHITESPACE>.

Attributes for elements

An element can have *attributes*, which provide information about the element that is not part of the element’s contents. Your document uses attributes for several purposes:

- To control the formatting of an element. For example, perhaps a Type attribute in a List element has two possible values—Bulleted and Numbered.

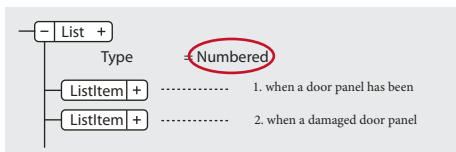

Attributes can provide formatting information.

- To record descriptive information about an element, such as level of classification. An attribute value can even trigger a custom routine that hides the element when the document is displayed.
- To store source and destination information for elements, typically for cross-referencing. A Section element sometimes has an ID attribute that stores a unique value. A cross-reference element that points to the Section stores the same value in a Reference attribute, to maintain the connection between the elements.

You typically enter and edit the values for attributes, unless the attributes are defined to be read-only. Cross-reference IDs are often read-only and are generated by FrameMaker.

Import element definitions

If you're not sure whether a document has element definitions, open the Element Catalog and click in a text flow. If you see elements in the catalog, the document has definitions. You sometimes must select the All Elements option to get elements to appear. Select **Element > Set Available Elements** for the All Elements option.

If you are using a structured template, then element definitions are usually defined in it. However, sometimes your application developer may provide you with an EDD or DTD that you can directly import into your documents.

- 1 Open the template, EDD, or DTD with the element definitions. The template, EDD, or DTD must be named and saved.
- 2 Create a blank document or open the document or book that you want to update. If a book window is active, select the documents you want to update.
- 3 In the document or book you're updating, choose **File > Import > Element Definitions**.
- 4 Choose the template, EDD, or DTD from the **Import From Document** pop-up menu. The pop-up menu lists all open and named documents.
- 5 To remove special formatting and book-related changes in the document, do the following:
 - To remove format rule overrides, select **While Updating, Remove Format Rule Overrides**. Use this setting if you have made text or paragraph formatting changes to elements and now want to return to the formatting described in the EDD or DTD.
 - To remove element information derived from a book file, select **While Updating, Remove Information Inherited From Book**. Use this setting if the document used to be included in a book but is now a stand-alone document.
- 6 Click **Import**. FrameMaker adds the element definitions to the document's Element Catalog, replacing existing definitions.

Insert elements

To add an element to a document, you either insert an empty element and enter contents, or wrap an element around existing contents. Before you can begin, your document must have element definitions in its Element Catalog.

If you haven't yet fully planned your document, consider inserting just the high-level elements, such as **Section** and **Head** elements, and then use this structure as an outline for developing the document.

You can also enter all the elements in their correct order and hierarchy as you go, or concentrate on contents rather than on structure, and then validate later to correct errors.

The Element Catalog shows the elements that are available at the current location. You can change the scope of elements available—for example, to show elements that are not valid at the current location. Ask your application developer for a summary of what each element can contain.

If you have turned on element boundaries, then once you insert or wrap an element, a pair of element boundaries appears in the document window, and a new bubble appears in the Structure View.

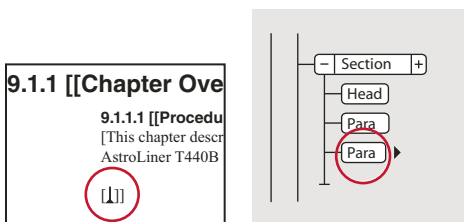

Empty element boundaries (left) and bubble for the new element (right)

Insert an element using the Element Catalog

- 1 If the document does not have element definitions, import the definitions from a structured template, EDD, or a DTD.
- 2 Specify the scope of elements available.
- 3 Click where you want to insert the element. If you're inserting it between other elements, work in the Structure View rather than the document window.
- 4 Select an element tag in the Element Catalog, and click Insert. If only one element appears in the catalog, you can click Insert without selecting it.

You can also double-click an element tag to insert the element.

Note: The Element Catalog always displays only those elements that are valid at the insertion point.

- 5 If the Attributes For New Element dialog box appears, enter attribute values for the element and click Insert Element.

This dialog box appears only if the element has attributes and if an option is set in the New Element Options dialog box to prompt for attribute values when you insert new elements.

- 6 If you insert a table, a marker, a graphic, or a cross-reference, provide more information about the element in the dialog box that appears.
- 7 Add content to the elements. You can add content as you insert elements, or after you build the structure of your document.

Press Return to insert elements

In many cases, pressing Return inserts an element automatically. Whenever you press Return, FrameMaker checks the current element's definition for the following conditions—in the following order—and sometimes inserts a child element:

One valid element If only one child element is valid at the current location, pressing Return adds that element. For example, after you add a Section, perhaps a Head is the only element permitted next. You can also use this technique to create repeating elements, such as body paragraphs and list items.

More than one valid element If more than one child element is valid, pressing Return highlights the Tag area to prompt you for an element tag. Type until the tag you want appears, and then press Return to insert the element.

End of an element If the insertion point is at the end of an element and no more child elements are valid, pressing Return looks for valid elements in ancestors after this location. If a valid element is found, the insertion point moves to the ancestor and the element is inserted (if only one is valid) or the Tag area is highlighted (if more than one element is valid).

Other conditions If none of the preceding conditions are true, pressing Return causes a beep and no element is inserted.

Set options for inserting new elements

- 1 Make the appropriate document window or book window active. If a book window is active, select the documents you want to affect.
- 2 Choose Element > New Element Options.
- 3 Specify how you want to be prompted for attribute values when you add new elements:
 - To enter all possible attribute values as you add elements, select Always Prompt For Attribute Values.
 - To enter only required attribute values as you add elements, select Prompt For Required Attribute Values.

Text

- To enter attribute values after adding elements, select Do Not Prompt For Attribute Values.
- 4 To allow FrameMaker to insert child elements automatically for new elements, select Allow Automatic Insertion Of Children.
 - 5 Click Set.

 *To speed up the process of adding new elements, select the Do Not Prompt For Attribute Values and Allow Automatic Insertion Of Children options.*

Add text in a structured document

Place the insertion point anywhere inside a text frame in a document window. An insertion point also appears at the corresponding place in the Structure View. To place the insertion point in the middle of text, use the document window rather than the Structure View. When placing the insertion point at the beginning or end of an element, or between elements, click in the Structure View.

The Element Catalog describes what the current element can contain. You can enter text whenever <TEXT> appears in the catalog.

1 Place the insertion point:

- To place at the beginning or end of text, click to the left or right in the first or second half of the text snippet. After you click, a line on the left or right side of the triangle insertion point indicates that the point is at the beginning or end of text.
- To place between two elements, click to the right of the vertical line connecting the elements, between the two bubbles.



Insertion point between two elements

- 2 Begin typing. Don't press Return unless you want to insert a new element, or begin a new paragraph in an unstructured flow.

Edit elements

You can edit a document's structure in many ways—including changing an element to a different type, rearranging elements, and splitting and merging elements.

After editing one part of a document, sometimes you edit the document further to correct content errors. For example, if you split a Section element in two, you sometimes need to add a Head element for the new second Section. Use the Structure View as a guide for finding errors as you work, or validate the document when you're finished.

Change elements

You can change an existing element to another element of the same type. For example, you sometimes want to convert a Para element into a Note element, or a series of Para elements into ListItem elements that you can include within a List element.

However, not all elements can be converted to other elements. For example, if you change a Para element containing text to a Marker element containing the same text, the name of the element changes, but the text is not converted to marker text.

Text

Note: If you want to change contents to a table, use *Table > Convert To Table* to convert text rather than changing an element.

Changing elements to another type

- 1 Select the element. You can select more than one element, even if the elements do not have the same tag. All the elements are changed to the new type of element. However, the elements' children are not changed, but they sometimes become invalid because the parent changed.
- 2 Select an element tag in the Element Catalog and click Change. Sometimes attributes in the element become invalid and need to be corrected.

Merge elements

You can merge two or more elements into a single element. Merging places the contents of the second element (including any child elements) at the end of the first element.

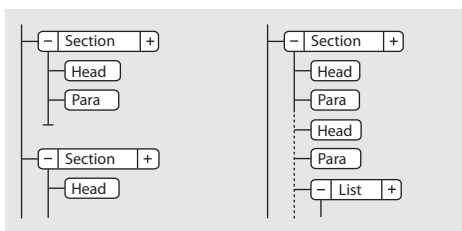

Merging two Sections, before and after

You sometimes must edit the document after merging elements.

Note: If you want to combine table cells, use *Table > Straddle* rather than merging the cells. You cannot combine other table parts.

- 1 Select the elements you want to merge. The elements can be of different types, but they must be siblings and next to each other in their parent element.
- 2 Choose *Element > Merge*.

Merging retains the attributes for the first element only.

Split an element

You can split an element into two elements that have the same tag and are at the same level. For example, perhaps you split a Section element in two.

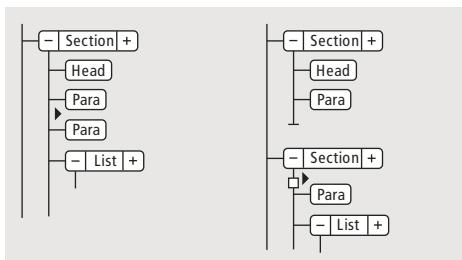

Splitting a Section, before and after

You sometimes must edit the document after splitting an element. In the example above, after splitting you would add a Head for the new second Section.

Note: You cannot split an element that is a table part (such as a row or cell).

- 1 Click where you want to split the element. The contents after the insertion point go in the new second element.
- 2 Choose Element > Split.

Splitting sometimes results in two elements with identical attributes. However, if the original attribute had a Unique ID attribute, the second element loses its ID value.

Wrap elements around existing content

You can add structure to content already in a document by wrapping a new element around the content. The content can be any part of a document, including other elements. The element's content is formatted as specified in the element's format rules.

Note: You cannot wrap content in elements that are for parts of tables (such as rows or cells), but you can wrap text or other elements that are within a cell or a table title element. If you want to convert text and elements to a table, use Table > Convert To Table rather than wrapping.

After wrapping an element, you sometimes must edit the document to correct structure errors. For example, if you wrap Para elements in a Section element that requires a Head element, you'll need to insert the Head element.

Wrap an element using the Element Catalog

- 1 Select the contents you want to wrap in an element. If you're selecting text, use the document window. If you're selecting entire elements, use the Structure View.
- 2 Select an element tag in the Element Catalog, and click Wrap.
- 3 If the Attributes For New Element dialog box appears, enter attribute values for the element and click Insert Element.

This dialog box appears only if the element has attributes and if an option is set in the New Element Options dialog box to prompt for attribute values when you insert elements.

Wrap elements throughout a document

- 1 In the document window, wrap text ranges, system variables, and other items that are inside paragraphs. Don't worry about errors you see in the Structure View. You'll correct many of these errors when you wrap the lowest levels in parent elements. You can correct the other errors when you're finished.
- 2 Wrap paragraphs, headings, and other paragraph-level items in their elements.
- 3 In the Structure View, wrap the elements you have so far in parent elements, such as Section and List.

Wrapping helps in manually providing a structure to an existing unstructured document. When you wrap the first element in the document, the Structure View immediately changes to show a default invalid structure, as follows:

- A highest-level element is added with the tag NoName, unless you begin by wrapping the contents in a valid highest-level element. NoName is a placeholder for your valid highest-level element.
- All tables become structured and are given default element tags, such as TABLE and ROW.
- Objects become elements with default tags such as CROSSREF, GRAPHIC, and EQUATION.
- Footnotes become FOOTNOTE.
- Rubi text becomes RUBI and RUBIGRP elements.

Note: Variables and markers do not become structured object elements.

You can correct the structure of the document when you're finished wrapping elements.

 If your application developer has set up a conversion table for the document, you can apply the table to wrap elements throughout the document all at one time. This is much faster than wrapping text manually.

Unwrapping the contents of elements

Unwrapping deletes an element but leaves its contents in the same place in the document. You usually unwrap elements as part of a larger editing process. For example, if you plan to convert ListItem elements into Para elements, sometimes you must unwrap the parent List element first. Then use Edit > Find/Change to convert the ListItem elements to Para elements.

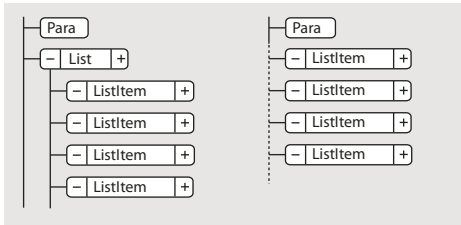

Unwrapping ListItems, before and after

You sometimes must edit the document after unwrapping an element. For this example, you would change the ListItem elements to valid elements or rewrap them.

Note: You cannot unwrap an element that is a table part (such as a row or cell).

- 1 Select the element with the contents you want to unwrap.
- 2 Choose Element > Unwrap.

Move or copy elements

You can move an element to another location in a document by dragging its bubble in the Structure View. When you move or copy an element, its contents, including descendants, all move along with it. This does not affect the contents of the clipboard.

 If you're moving an element that has many descendants, collapse the element first.

You can also move or copy an element by cutting or copying it to the clipboard and pasting, even across documents. If you paste an element from another document, sometimes the element is not defined in your document. If you don't plan to add a definition for the element, change the element to a valid one. You cannot cut and paste elements in a book file.

❖ Do one of the following:

- To move an element, drag the bubble to the location you want.
- To copy an element, hold down Alt and drag the bubble to the location.

As you drag the bubble to copy, the pointer changes to a hollow, stacked up-and-down arrowhead, and a horizontal arrow moves to indicate where the copy goes if you release the mouse button.

As you drag the bubble to move, the pointer changes to a solid up-and-down arrowhead, and an arrow moves to indicate where the bubble goes if you release the mouse button.

If the element is valid in the location where the arrow points, a check mark or question mark appears in the bubble.

Nudge an element one place

- ❖ Drag the element's bubble slightly to one side or up or down. As you drag a small distance, the pointer changes to a single arrow. (If you drag too far, the arrow changes to an up-and-down arrowhead.)

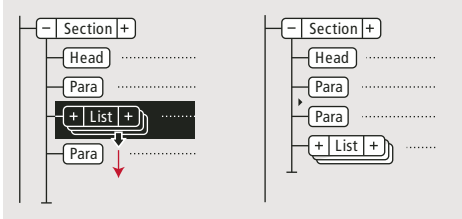

Nudging a List one place, before and after

When you release, the element moves one place in the indicated direction, as follows:

- Moving an element up places it right above the sibling right before it. Moving an element down places it below the sibling after it.
- Moving an element to the left makes it a sibling of its parent. Moving an element to the right makes it a child of the sibling before it.

Hierarchical element insert

Using the Elements quick catalog, you can select and insert multiple levels of elements. When you select an element in the quick catalog, FrameMaker displays the elements available within the selected element.

Hit Enter and use the pointer or the arrow keys (or the pointer) to select a hierarchy of elements that you want to insert. When you hit Enter, if there is only one valid element at the pointer's position, FrameMaker inserts the element.

Use the following keys to navigate through the hierarchy of elements in quick catalogs:

Key\Key action	Type of navigation\action
Place cursor in an element and hit Enter	Display the quick catalog
Right arrow	Display the elements available within the selected element
Left arrow	Hide one level hierarchy of elements
tab	scroll down
shift+tab	scroll up
Alphabets\combination of alphabets	Type an alphabet or combination of alphabets to select an element. For example, press B to select Body and Type T,O to go to Topic.

The list of elements in the quick catalog appears according to the settings in the Set Available Elements dialog. If Show Element Descriptive Tags is selected, the element tool tips in the catalog display the element descriptions.

Hierarchical element insert takes care of auto insertions for the last selected element in the hierarchy, as specified in the EDD. If there are auto insertion rules in place for elements apart from the last element, they are ignored.

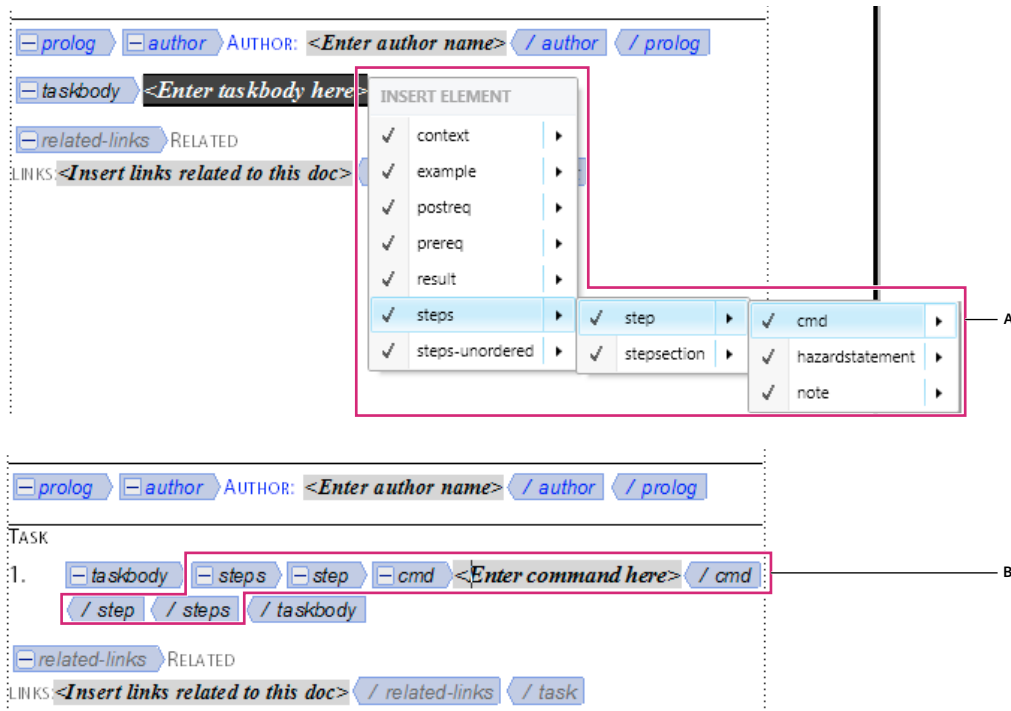
Text

Hierarchical element insert

A. Select a hierarchy of elements B. Elements get inserted as a group

Select and edit text

Select text in flow

- ❖ To select all the text in a flow, click in the flow and choose Edit > Select All In Flow.

Select text in structured document window

You can select entire elements and any part of the document contents in a document window. A corresponding selection also appears in the Structure View.

If an element has contents, you can select all or part of the contents without selecting the element itself. If an element consists of a single object, such as a graphic or a cross-reference, select the entire element.

When you select an entire element, its contents are selected along with it.

 *Work with element boundaries showing, so that you can see the beginning and end of each element. After selecting, check the status bar for the correct tag name of the selection parent element. The tag name appears following the “E:” text.*

- ❖ To select text in an element, do one of the following:
 - To select text without selecting the whole element, drag through the range of text. Be careful not to drag across an element boundary. If you do, you select the entire element.
 - To select one element, drag from anywhere inside the element to outside one of its element boundaries.
 - To select more than one elements, drag through the elements. FrameMaker selects each element as you drag across one of its boundaries.

Select element content in Structure View

You can select entire elements or the element contents in the Structure View. A corresponding selection also appears in the document window.

If an element has contents, you can select all of the contents without selecting the element itself. If an element is a single object, such as a graphic or a cross-reference, you select the entire element. (Elements that are allowed contents have round-cornered bubbles; elements that are a single object have square-cornered bubbles.)

When you select an entire element, its contents are selected along with it.

- ❖ To select element content, do one of the following
 - To select an element, click the middle of its bubble.
 - To select more than one element, click the first bubble and then Shift-click the other bubbles. You can also drag to the right of the vertical line connecting the elements. Start above the first element you want to select, and drag down to the last element you want to select.
 - To select contents of an element without descendants but not select the entire element, double-click the text snippet.
 - To select the contents of an element with descendants but not select the entire element, double-click to the right of the vertical line connecting the first level of descendants.

Remove elements

You can remove any element, with or without its contents. For example, you sometimes want to delete a Section element and its contents, or delete the Section but leave the contents in place, so you can place them in a different element.

For elements that are defined to contain text or other elements, you can also delete the contents and leave the empty element in the document. For elements that are single objects without contents, you must delete the entire element.

- To remove an element and its contents, select the element and press Delete.
- To remove an element but not its content, select the element and choose Element > Unwrap. FrameMaker reformats the contents based on the new context, if necessary.
- To remove the contents of an element but not the element itself, select the contents and press Delete.
- To remove an element and its contents and replace it with another element, select the element. Then select the replacement element in the Element Catalog, and click Insert. A new empty element replaces the selected element and its contents.
- To remove all elements from a document to base it on paragraph and character formats, choose Special > Remove Structure From Flow. If the document has additional structured flows, repeat this command for each flow.

FrameMaker removes all elements from the current text flow. If the formatting was created or modified by format change lists in the element catalog, the removed elements become format overrides in the document.

Note: To create named formats for each removed element variation and save them in the catalog, use the Create And Apply Formats command.

Assign attribute values

Attributes store supplementary information about an element that does not appear with the contents of the document. You can see attributes and their values in the Structure View.

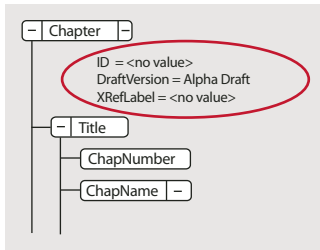
Text*Attributes in the Structure View*

An attribute's definition specifies the type of values that are acceptable (such as text or numeric) and sometimes includes a list of possible values or a numeric range.

The definition also determines whether the value is optional, required, or read only. It sometimes provides a default value. You can assign values to an attribute if the attribute is not read only.

If an attribute's current value does not conform to the specifications in its definition, the attribute is invalid.

Note: *FrameMaker can provide the values for ID and ID Reference attributes used in cross-referencing. (These attributes are often defined to be read only.)*

Enter attribute values as you insert elements

You enter some attribute values as you insert elements, particularly for required attributes and attributes that affect formatting. Optional attributes can perhaps wait for a later pass.

Some font property values used in an element definition document (EDD) require that you use specific units. For example, if the Offset Horizontal value is set as a percentage of an em space, typing *5pt* creates an offset of 5 em spaces instead of 5 points.

Do not use multibyte (Asian-language) characters when entering attribute values. Sometimes these characters are not exported to SGML correctly because multibyte characters are not supported in the SGML workflow.

Note: *Attribute names support the Unicode text-encoding standard.*

- 1 Make sure you are prompted for attribute values when you insert elements.
- 2 Insert the element. If attributes are defined for the element, the Attributes For New Element dialog box appears, listing all the attributes (except read-only ones) defined for the element.
- 3 For each attribute value to provide, select the attribute in the Attribute Name scroll list, enter the value in the Attribute Value box, and click Set Value. If an attribute is required, you must enter a value for the element to be valid.

If an attribute has a set of predefined values, choose from the Attribute Value pop-up menu rather than entering a value.

The value you can enter, such as text or a number, is determined by the attribute's type.

A description of the selected attribute (its type, whether a value is required, and so on) appears in the dialog box below the Attribute Value area.

- 4 Click Insert Element.

Enter or edit attribute values for elements already in a document

To change an attribute name rather than a value, use Edit > Find/Change. Sometimes this is necessary if you imported element definitions that use different attribute names with identical meanings, such as Security instead of SecurityLevel. The new attribute name must be defined for the element.

- 1 Select the element with the attribute value you want to change.

You can select more than one element of the same type, and apply the change to all. The elements must be contiguous. For example, if several Para elements in a row have a Security attribute, you can change the value of that attribute for all the Para elements at one time.

- 2 Double-click an attribute name or value in the Structure View to display the Attributes dialog box.

Alternatively, access the Attributes modal pod from Elements > Edit Attributes.

- 3 For each attribute value to enter or edit, select the attribute in the Attribute Name scroll list, enter the value in the Attribute Value box, and click Set Value.

If an attribute has a set of predefined values, choose from the Attribute Value pop-up menu rather than entering a value.

- 4 Click Done.

Types of attributes

An attribute's type determines the kind of values that are allowed in the attribute. For example, the value *version 1* is not valid for an attribute defined as an integer, but the value *1* is valid. Numeric types (such as integer or real number) can also be limited to a predefined range by their attribute definition.

Choice An attribute with a list of predefined values.

ID Reference An attribute with a value that is a Unique ID value from another element. It is typically used for element-based cross-references.

ID References An attribute with a value of one or more Unique ID values from another element. (Sometimes the developer specifies this attribute if you're exporting to a structured application that uses multiple values for source information.)

Integer An attribute with a whole number value (no decimal parts). Examples of valid integers are 22, -22, and +322. An integer can be defined to fall within a range.

Integers An attribute with a value of one or more integers. Enter each number on a separate line in the Attribute Value box.

Real An attribute with a real number value, with or without a decimal part (the value can also be expressed in scientific notation). Examples of valid real numbers are 2, 22.4, -0.22, and 2.3e-1. A real number can be defined to fall within a range.

Reals An attribute with a value of one or more real numbers. Enter each number on a separate line in the Attribute Value box.

String An attribute with a value of a series of characters (text).

Strings An attribute with a value of one or more strings. Enter each string on a separate line in the Attribute Value box.

Unique ID An attribute with a value of a unique text string. An element can have only one ID attribute (which can be of type Unique ID or Unique IDs). All ID values must be unique in the document or book. An element with a Unique ID attribute can be the source for an element-based cross-reference.

Unique IDs An attribute with a value of one or more unique text strings. Enter each string on a separate line in the Attribute Value box. (Sometimes the developer specifies this attribute if you're exporting to a structured application that uses multiple values for source information.)

Copy attribute values

You can use the clipboard to copy and paste attribute values from one element to another. If you paste values to an element that does not have corresponding attributes defined, the attributes are invalid. To preserve element-based cross-references, an ID attribute value is not pasted.

If you copy an attribute from another document, the attribute sometimes is not defined in the current document.

- 1 Select the element with the attribute values you want to copy, and choose Edit > Copy Special > Attribute Values. All attribute values associated with the element are copied to the clipboard.
- 2 Select a different element and choose Edit > Paste.
- 3 (Optional) To delete an undefined attribute copied from another document, select the element with the undefined attribute, open the Attributes dialog box, select the attribute, and click Delete Attribute. In the next dialog box that appears, remove the attribute for the current element or for all elements that have the attribute.

Find and edit elements and attributes

You search for elements and attributes in a structured document to keep track of them or to make changes to them quickly. Searching is especially useful when you want to apply the same change to more than one occurrence of an element or attribute.

You can also search for many other items in FrameMaker, including strings of text, specific formatting, unresolved cross-references, and objects (such as anchored frames) that are not elements.

Note: The Find/Change feature supports the Unicode text-encoding standard.

More Help topics

[“Regular Expression”](#) on page 485

Search for element tags, attribute names, or attribute values

You can search for an element tag, attribute name, and attribute value either separately or in combination. For example, you can search for an element tagged List to find each List element, or perhaps you limit the search to find only List elements that have a Security attribute set to Classified.

- 1 Choose Edit > Find/Change.
- 2 Choose Element from the Find pop-up menu.
- 3 Select the options you want in the Find Element dialog box.

The settings can be used in many combinations. These are a few examples:

- To find any element, leave all three boxes empty.
- To find a specific element, type an element tag but leave the Attribute Name and Attribute Value boxes empty.
- To find any element with a specific attribute, type an attribute name but leave the Element Tag and Attribute Value boxes empty.
- To find any element with a specific attribute value, type an attribute value but leave the Element Tag and Attribute Name boxes empty.

Text

- To find a specific combination of element and attribute, type an element tag and choose an attribute name.
- To find a specific combination of element and attribute value, type an element tag and choose an attribute name and an attribute value. (If the attribute type is Choice, type the value.)
- To find a specific element with an attribute that has no value, type an element tag, choose an attribute name, and choose <No Value> from the Attribute Value pop-up menu.

Leave a box empty if you do not want to restrict the search. An empty box has the same effect as searching for any element, or choosing either <Any Attribute> or <Any Value>.

- 4 Click Set.
- 5 In the Find/Change dialog box, select Consider Case, Whole Word, Use Wildcards, or Find Backward.
- 6 Click Find.

Note: After searching the main flow, FrameMaker looks at other text frames and text lines. Because a search is flow by flow, it sometimes appears to jump around the document.

More Help topics

“[Regular Expression](#)” on page 485

Change elements or attributes you find

After you find an element, attribute, or attribute value, you can change it to another element, attribute, or value. For example, you can quickly and globally change the value of a SecurityLevel attribute from Declassified to Top Secret.

When changing items in a document, you can change each occurrence of the item as it is found or have FrameMaker automatically make the change throughout the document.

 *After pasting material from another document or importing new element definitions, use the Find/Change command to clean up your document. For example, pasting a table from an unstructured document gives the table and its parts default, invalid element tags. You can use Find/Change to change CELL elements, for example, to TableCell elements.*

- 1 Choose Edit > Find/Change.
- 2 In the Find/Change dialog box, choose Element from the Find pop-up menu.
- 3 Select the options you want in the Find Element dialog box, and click Set. Then choose an option from the Change pop-up menu in the Find/Change dialog box, and type the replacement tag or value.

The Find Element dialog box and the Change pop-up menu work together. These are a few examples of combinations you can use:

- To change one element to another, type an element tag in the Find Element dialog box but leave Attribute Name and Attribute Value empty. Then choose Element Tag To in the Change pop-up menu and type an element tag.
- To change one attribute to another, type an attribute name but leave Element Tag and Attribute Value empty. Then choose Attribute Name To and type an attribute name that is defined for this element.
- To change one attribute value to another, type an attribute value but leave Attribute Name and Attribute Value empty. Then choose Attribute Value To and type a value.
- To change an attribute with a specific name to a certain value, type an attribute name but leave Element Tag and Attribute Value empty. Then choose Attribute Value To and type a value.
- To change a specific element with a specific attribute value to another element, type an element tag and choose an attribute name and attribute value. Then choose Element Tag To in the Change pop-up menu and type an element tag.

Text

- To remove an attribute value, type an attribute value but leave Element Tag and Attribute Name empty. Then choose Attribute Value To and leave the Choose box empty.

If you try to make a change that is not allowed—for example, if you try to remove an element tag—an alert message appears explaining the problem.

4 Click Find.

5 When FrameMaker finds the element or attribute, do one of the following:

- To make the change but not continue searching for other occurrences of the item, click Change.
- To make the change and continue searching for other occurrences, click Change & Find.
- To change all occurrences of the item, specify all occurrences in the document or only occurrences in the current selection and click Change All.

Find and correct errors in document structure

An error in a structured flow can be a structure problem, such as an element in an invalid location, or an invalid attribute, such as an attribute with a missing required value. In Structure View, when a collapsed element has invalid content in its structure, the plus sign on the left of the element name is red.

You can also *validate* a document to find errors. After you know where the errors are located, use the Element Catalog and the Structure View as guides to help you correct them.

If you've made any formatting changes to text in elements, the elements perhaps do not conform to their format rules.

Use the Structure View to find errors

When an element doesn't conform to content rules and attribute descriptions in the document's element definitions, the Structure View identifies the error for you.

Missing elements If an element is missing one or more child elements required by the element definitions, a small red hole appears on the vertical line where the child element should be.

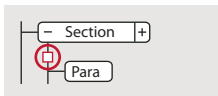

At least one required child element is missing.

Elements at an invalid location If an element is at a location not allowed by the content rules, the vertical line next to it is broken from the position of that element to the end of the parent element.



The Para element is invalid at this location.

Undefined elements If an element is not defined for the document, its bubble is red. This sometimes happens if you have pasted the element from another document.

Invalid attributes If an attribute has an invalid value or is not defined for the document, it appears with a red x to the left of the attribute name and its value is red.

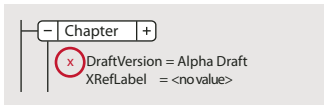
Text

The *DraftVersion* attribute is invalid.

Attributes missing a required value If an attribute does not have a value, *<no value>* appears to the right of the attribute name. If the attribute requires a value, *<no value>* is red and a red hole appears to the left of it.



The *XRefLabel* attribute is missing a required value.

Validate a document

When FrameMaker validates a document, it searches for elements that do not conform to content and attribute rules in the document's element definitions. If FrameMaker finds an error, it selects the element and describes the error.

You can validate an entire document, the current flow, or the current element. If you validate the current element, FrameMaker does not check the descendants of the element's child elements. For example, if you validate the Section element below, FrameMaker makes sure that the Head element, the two Para elements, and the List element are valid, but does not check the List Item elements in List.

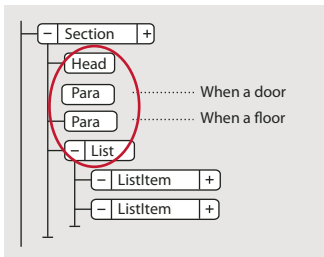

Only the section's child elements are validated.

If the document has conditional text, only the versions that are showing are validated.

You can also validate an entire book including all its files, only the book file, or only the current element in the book file.

- 1 Choose Element > Validate.
- 2 Select Entire Document, Entire Book, Current Flow, or Current Element to specify the scope of the validation.
- 3 To exclude missing elements or attribute values from the search, select Ignore Missing Elements or Ignore Missing Attribute Values.

If these settings are selected, FrameMaker does not look for places where a required child element or a required attribute value is missing. Consider selecting these if you are not trying to build a complete document yet.

- 4 Click Start Validating.

FrameMaker starts checking at the beginning of the current element. If you're validating only the current element, it checks the element with the insertion point or the selected element. If more than one element is selected, it checks the first element in the selection.

- 5 If FrameMaker finds an error, click Start Validating again when you're ready to continue validating.

The top of the Element Validation dialog box shows the tag of the element and a brief message about the problem.

Text

You can correct the error, ignore it, or click Allow As Special Case. If you mark it as a special case, FrameMaker won't identify the error the next time you validate the document.

6 Repeat step 5 until FrameMaker does not find any more errors.

When FrameMaker reaches the end of the document, it returns to the beginning and continues validating. When FrameMaker reaches the end of a flow, it continues to the next one.

Note: When validating a book, FrameMaker tells you if a file in the book has invalid content, but for a more detailed evaluation, you must open and validate the file.

Validation of the elements in an EDD includes attributes in if-then clauses. For example, suppose that the possible values of an attribute are A or B or C, and a context rule says `If [attrval = "D"]`. This is flagged as an error and reported as an invalid structure when the element definitions are imported.

Similarly, if an element's text formatting rules or prefix/suffix rules use attribute names in the context specifications, the attribute name and case must match the attribute definition in the element's definition.

If an attribute's value is changed to the same value it previously had, the action is not flagged as a change. This enhances performance by eliminating unnecessary value checking.

Clear all special cases

- 1 Choose Element > Validate.
- 2 Click Clear Special Cases. FrameMaker clears the special cases in the document, the flow, or the element—whichever scope is selected in the dialog box.

Validation error messages

The following error messages can appear at the top of the Element Validation dialog box. (In the descriptions, *tag* represents an element tag, *name* represents an attribute name, and *value* represents an attribute value.)

Current flow is unstructured The current flow does not have elements in it.

Element is undefined The element is not defined in the document. You perhaps copied this element from another document.

Missing element before tag At least one required element is missing before the specified element.

More contents required at end At least one more child element is required at the end of the current element.

No current element There is no insertion point or selection. (This message appears when the scope is set to Current Element.)

No current flow There is no insertion point or selection. (This message appears when the scope is set to Current Flow.)

Not highest-level element The element is not permitted at the highest level in the document.

<TEXT> not permitted in this element The element contains text, but text is not allowed.

<TEXT> not valid at this position The element is allowed to have text but not at this location.

The name attribute refers to an undefined ID value The attribute is an ID Reference and refers to a Unique ID value that doesn't exist in the document (or in the book, if you're validating a book).

The name attribute is undefined for this element The definition of this element does not include a *name* attribute.

This element should be a type The element is the wrong type, where *type* can be *graphic*, *marker*, *cross-reference*, *equation*, or *system variable*. For example, a cross-reference element sometimes consists of text instead of a cross-reference.

Text

Value must be a type for name attribute The attribute value is the wrong type for the attribute.

Value for name attribute must be in the range from n to n The attribute's numeric value is out of the specified range.

Value for name attribute is not one of the allowed choices The attribute's value must match a value from the pop-up menu of valid choices.

Value for name attribute must be unique A Unique ID value must be unique for all elements in the document or book.

Value required for name attribute The attribute does not have a required value.

tag excluded in this element The *tag* element is not allowed because of an exclusion rule for the parent or one of its ancestors.

tag not permitted in this element The *tag* element is not allowed anywhere in the parent element.

tag not valid at this position The *tag* element is allowed in the parent element but not at the current location.

Correct errors in elements

After you have identified errors in elements and attributes, use the Element Catalog and Structure View as guides for correcting them:

- To correct an element in an invalid location, move the element to a valid location, or change it to an element that is valid for its current location.

You can select an invalid element, or if you're validating, FrameMaker selects the element for you. When the element is selected, the Element Catalog shows which elements are valid at that location.

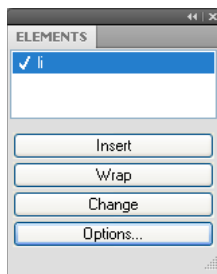

li or ListItem is valid at this location.

- To correct an element with invalid contents (with the text snippet <INVALID CONTENT>), change it to an element that allows those contents.
- To correct a structure with a missing child element, insert the required element.

You can click where an element is missing, or if you're validating, FrameMaker places the insertion point there for you. When the insertion point is at the location of the missing element, the Element Catalog shows which elements are valid at that location.

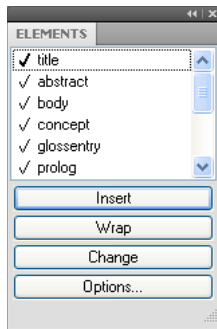
Text

Title is required at this location.

- To correct an invalid attribute value, change the value to one that is valid for the attribute.
- To remove an undefined attribute, select the element with the undefined attribute, open the Attributes dialog box, select the attribute, and click Delete Attribute. In the next dialog box that appears, remove the attribute for the current element or for all elements that have the attribute.
- To resolve a cross-reference with an invalid ID, select the cross-reference, choose Special > Cross-Reference, and change to a source that has a valid ID.

Search for items

Searching documents and books

If you are searching in a document (Edit > Find/Change), FrameMaker begins searching at the insertion point and continues through the document. It searches only pages of the type the insertion point is on—for example, only body, master, or reference pages. When FrameMaker reaches the end of the document, it continues the search at the beginning. After searching the main text flow, it searches other text in the document. Because FrameMaker searches flow by flow rather than page by page, it sometimes appears to jump around within the document while searching.

If you are searching throughout a book, FrameMaker begins searching from the active document, or from the first document of the book if the book window is active, and continues searching until all documents in the book have been searched. If a document cannot be opened, the document is skipped and a message appears in the Book Error Log.

Note: *When you are searching through a book, bookmap, or DITA map, you cannot search the master or reference pages.*

In addition to text, you can search for any of the following items in a selection, in a document, or throughout an entire book. You can also search in a map from the Resource Manager view.

Text formats and tags Character format properties, or specific paragraph or character tags. In structured FrameMaker, Element appears right after text, so you can search for element tag, attribute name, attribute value, or simultaneously for all three.

Markers Any markers, regardless of their marker types, markers of a specific type, or markers that contain specified text.

Cross-references Any cross-references, regardless of their formats, cross-references that use a specific format, or unresolved cross-references—cross-references that FrameMaker is unable to update. When an unresolved cross-reference is found, the marker text of the cross-reference appears in the Find box.

Text insets Any text imported by reference. You can also search for unresolved text insets—insets that cannot be updated from their sources. However, you can't search for graphics subscribers or OLE linked objects. (To list OLE links, choose Edit > Links.)

Text

Variables Any variables, regardless of their variable names, or specific variables.

Rubi Any rubi text, when Japanese fonts are installed on your system.

Anchored frames Frame that contains graphics and helps you locate them. Graphics placed in non-anchored frames are not found.

Footnotes Any text or table footnotes.

Tables Any tables regardless of their table format tags, or tables with a specific tag.

Conditional text Any conditional text, regardless of its condition tags, text with specific condition tags, or unconditional text. FrameMaker cannot find conditional table rows or hidden conditional text.

Automatic hyphen Words that are hyphenated automatically.

Text and character format on the clipboard Text that matches the clipboard text, capitalization, and character formatting.

More Help topics

[“Regular Expression”](#) on page 485

Searching for Unicode text

FrameMaker uses the UTF-8 encoding format. Therefore, every character in a .fm or XML document containing Unicode-encoded text uses multiple bytes. As a result, only the string entered in the Find field is used to perform the search operation.

Searching in a range is applicable only to Unicode characters, and users can search for any character that belongs to the Basic Multilingual Plane (BMP). Unicode code points can also be used for performing search and replace operations. For example, you can provide \uXXXX as the input to locate a character that has code point XXXX. Thus, to search for letter “A” whose code point is u+0041, you can specify \u0041 in the Find/Change dialog box.

A code point is any value in the Unicode codespace, which is a range of integers from 0 to 10FFFF16. This particular range is defined for the codespace in the Unicode standard only. Other character-encoding standards sometimes use other codespaces.

You can also use wildcard characters while searching for Unicode text.

Note: In Asian documents with multibyte characters, the bracket characters [] do not work as wildcards.

More Help topics

[“Regular Expression”](#) on page 485

Replacing items

When changing items, keep the following in mind:

- If you choose Change or Change & Find when no text is selected in the document, FrameMaker inserts or applies the replacement item at the insertion point.
- The Clone Case option in the Find/Change dialog box maintains the capitalization in the source text. For example, if you select Clone Case and type **tea** in the Find box and **coffee** in the Change box, FrameMaker replaces *tea* with *coffee* and *Tea* with *Coffee*.
- You can type any text, including special characters not found on the keyboard—for example, em spaces and paragraph symbols.

Text

- You can't change marker text by using the Find/Change dialog box. If FrameMaker finds the marker text you specify, and if you type different text in the Change box and click Change, FrameMaker replaces the marker—not the marker text—with the text in the Change box. To change marker text, use the Special > Marker command.

Search for backslashes and wildcard characters

You can enter any characters in the Find/Change box. However, the following characters require special treatment:

- For backslashes, specify two backslashes (\\) in the box. A single backslash usually indicates a special character.
- For wildcard characters used as ordinary characters, when the Use Wildcards option is selected, precede the wildcard character with a backslash in the box.

More Help topics

[“Typing in dialog boxes”](#) on page 611

[“Regular Expression”](#) on page 485

Search for character format properties

- 1 Copy the text with the character format you want to find. FrameMaker uses only the first 126 characters copied into the clipboard.
- 2 Select Edit > Find/Change. In the Find/Change dialog box, choose Text & Character Formats In Clipboard from the Find pop-up menu. Don't type the text you want to find in the Find box.
- 3 Click Find.

To prevent FrameMaker from applying a property to found text, set the property to As Is.

 *After making some changes in the Change To Character Format dialog box, you can reset the dialog box to match the format of the current text by pressing Ctrl+Shift+F9.*

Search for special characters and nonprinting symbols

You can search for any text, including single characters, phrases, and special characters that aren't on your keyboard. You'll need to type the backslash sequence.

For example, you could find empty paragraphs by searching for \P\p (beginning of paragraph followed by end of paragraph).

You can use most of these sequences for both searching and replacing—for example, replacing a forced return symbol with an end-of-paragraph symbol. However, you cannot replace with the end-of-flow, start-of-paragraph, start-of-word, or end-of-word sequence.

More Help topics

[“Typing in dialog boxes”](#) on page 611

Search for markers

FrameMaker uses markers for cross-references, indexes, and other purposes. It can find any type of marker or just the marker type you specify. When text symbols are visible, a symbol **T** indicates a marker.

Text

FrameMaker can also find markers with specific marker text.

- 1 In the Find/Change dialog box, do one of the following:
 - To find any marker in the document, choose Any Marker from the Find pop-up menu, and leave the Find box blank.
 - To find a specific type of marker, choose Marker Of Type from the Find pop-up menu, and enter the marker type in the Find box.
 - To find a marker with specific text, choose Marker Text from the Find pop-up menu, and enter the marker text in the Find box.
- 2 Click Find. If the Marker dialog box is open (Special > Marker), the marker text for the found marker appears there.

Important: *If you want to replace the text in a found marker, use the Marker dialog box to edit the marker text. If you use the Find/Change dialog box, you'll replace the marker rather than the marker text.*

Search for conditional text

You can search for visible text that has specific condition tags. When FrameMaker finds visible conditional text, it selects all adjacent text that uses these condition tags.

FrameMaker cannot find conditional table rows.

- 1 Make sure that the text with the condition tags you want to find is visible.
- 2 In the Find/Change dialog box, choose Conditional Text from the Find pop-up menu.
- 3 Do the following:
 - To find text with a particular condition tag, move the condition tag to the In list.
 - To find text that doesn't have a particular condition tag, move the tag to the Not In scroll list.
 - If you don't care whether found text has a particular tag, move the tag to the As Is scroll list.
 - To find all conditional text, move all tags to the As Is scroll list.
 - To find unconditional text, select Unconditional.

Note: *To move a condition tag between scroll lists, select the tag and click an arrow, or double-click the tag. To move all tags from one scroll list to another, select a tag in the list and Shift-click an arrow.*

- 4 Click Set, and then click Find.

Regular expression search and replace

You can use regular expressions in the WYSIWYG view of structured as well as unstructured documents to search for and replace (substitute) text-based items in a document. This means that you can use regular expressions to search for text, marker text, or paragraph tag. However, this search and replace option is disabled for items such as markers and cross references.

Since FrameMaker uses the Perl regular expression syntax, by default, for a quick start tutorial, see [perlrequick](#).

See the video, [Regular expressions](#).

To perform a regular expression search

Use a regular expression to search for dates with the dd-mm-yyyy format in a document.

- 1 Open the Find / Change dialog.

Text

- 2 Enter the following regular expression in the Find box:

```
[\d]{2}-[\d]{2}-[\d]{4}
```

- 3 Choose the Regular Expressions find option and click Find.

To perform a regular expression search and replace

The regular expression replace functionality allows you to replace parts of the search result but based on the result itself. For example, you can use this functionality to change the date format of dates in a document from dd-mm-yyyy to mm-dd-yyyy. To do this, you need to use the regular expression capture functionality to capture portions (*using brackets*) of the match and replace them on-the-fly (*using the dollar notation*).

Use a regular expression to search for dates with the dd-mm-yyyy format in a document and replace (substitute) dates found in this format to mm-dd-yyyy

- 1 Open the Find / Change dialog.
- 2 Enter the following regular expression in the Find box:

```
(([\d]{2})-([\d]{2})-([\d]{4}))
```

Note: *The date, month, year parts of the regular expression are enclosed in parenthesis. This ensures that the regular expression engine remembers these values for each search result.*

- 3 Choose the Regular Expressions find option.

Next, you need to use the regular expression substitution syntax to replace only the parts that you enclosed in parenthesis.

- 4 In the Change box, enter the following substitution:

```
$2-$1-$3
```

\$2 is the second (month) enclosed part. \$1 is the first (date) enclosed part. So when using the substitution syntax, you interchange the \$1 and \$2 results from the search.

Configuring the regular expression engine in FrameMaker

FrameMaker uses the boost engine for Regex. For more information on Boost, see boost.org.

You can write the regular expressions using the following syntax:

- Perl (default): See [Perl doc - Regular expressions](#)
- Grep: See [Grep - Regular expressions](#)
- Ergrep: See [Ergrep - Regular expressions](#)

By default, you use the Perl regular expression syntax to write regular expressions in FrameMaker. However, to use either the Grep or Ergrep regular expression syntax, you need to update the RegularExpressionSyntax flag in the maker.ini

Troubleshoot a search

If you don't find the item even though you're sure it is there, check the Find/Change dialog box for the following possible problems:

- Text spelling.
- Number and type of spaces.
- Search options.

- Hidden conditional text.
- Insertion point on master page when searching a master page.
- Selection of Book option when searching entire book.

Check spelling

FrameMaker dictionaries

FrameMaker automatically creates a personal dictionary for you and a document dictionary for each of your documents. You can use either the Spelling Checker or Auto Spell Check options, to add or delete words in these dictionaries, or you can manage the dictionaries directly. When you work with a dictionary directly, you can examine and edit its contents or merge it with another dictionary. You can create multiple personal dictionaries and then use them one at a time.

If you make changes either to a personal or to a document dictionary, mark all paragraphs for rechecking before you spell-check the document again.

You perform many of the following tasks in the Dictionary Functions dialog box.

About FrameMaker dictionaries

The FrameMaker Spelling Checker uses several dictionaries to check text for spelling errors. When you spell-check a document, FrameMaker compares each word in it with the words in the following dictionaries:

- The *main dictionary* contains words found in a standard dictionary. You can't add words to or delete words from this dictionary.
- The default *site dictionary* contains some technical terms. You can add words common to your site or workgroup—for example, the company name and product names. The site dictionary is normally in the site.dict file in the FrameMaker dict folder.
- Your *personal dictionary* contains words you use often. Because FrameMaker uses this dictionary whenever you spell-check any document, use this dictionary for words that are neither document-specific nor site-specific (for example, your name). You can add or delete words. You can also create several personal dictionaries and switch between them.
- The *document dictionary* contains words that are acceptable in a particular document. FrameMaker uses this dictionary regardless of who is editing the document. You can add words to or delete words from it. Unlike the other dictionaries, the document dictionary is part of the document rather than a separate file.

You have editorial control over your document, personal, and site dictionaries. You can choose different dictionaries, merge one dictionary into another, and edit and delete dictionaries.

Dictionaries for other languages

In FrameMaker, the dictionaries, hyphenation, and Thesaurus are Unicode enabled.

FrameMaker provides dictionary and hyphenation support for the following languages: Bulgarian, Catalan, Croatian, Czech, Danish, Dutch, Estonian, Finnish, Greek, Hungarian, Italian, Latvian, Lithuanian, Norwegian, Nynorsk, Polish, Portuguese, Romanian, Russian, Slovak, Slovenian, Spanish, Swedish, and Turkish.

Note: By default, dictionaries of all languages supported in FrameMaker are installed.

FrameMaker provides full authoring support (without dictionaries and hyphenation) for Japanese, Korean, Traditional Chinese, and Simplified Chinese.

In addition, full authoring support (including language rules, dictionary, hyphenation, and thesaurus) is extended for US English, French, Danish, Dutch, German, Italian, Norwegian, Swedish, Swiss German, Canadian French, and British English.

Choose Dictionary Functions dialog box

- 1 Make the appropriate document window or book window active.
- 2 Choose Edit > Spelling Checker.
- 3 Click Dictionaries.

Delete the contents of the document dictionary

- ❖ Choose Clear from the Document Dictionary pop-up menu and click OK.

Locate a personal dictionary

- ❖ To find the name of the personal dictionary, choose Edit > Spelling Checker, and then click Dictionaries.

Import dictionary entries

- 1 Select Edit > Spelling Checker and click Dictionaries.
- 2 Select Import Dictionary from the Personal Dictionary pop-up menu and click OK.
- 3 Locate or specify the name of the file that contains the personal dictionary you want to use and click Use.

Check the spelling of a document without using the personal dictionary

- ❖ Choose Set To None from the Personal Dictionary pop-up menu and click OK.

Copy the contents of a dictionary to a file

- 1 Choose Write To File from the Personal Dictionary or Document Dictionary pop-up menu and click OK.
- 2 Specify the file to which you want to copy the dictionary contents. You can edit this file and then use it as a new dictionary.

If a book window is active when you choose this command, the document dictionaries are copied to a single file.

Merge the contents of a dictionary with the current personal or document dictionary

- 1 Choose Merge From File from the Personal Dictionary or Document Dictionary pop-up menu and click OK.
- 2 Specify the file you want to merge with the current dictionary.



You can use the Merge From File command to merge a single dictionary into multiple book files so that all the files in your book share the same dictionary.

Create another personal dictionary

- 1 Place words, with a hyphen at each hyphenation point, in a document. Type as the first line in the document:
<MakerDictionary 3.0>
- 2 When you save the file, choose Text Only format and click Save. Then click Only Between Paragraphs and click Save.

Change site dictionaries

You can specify a different site dictionary for each of several projects. You can also edit your site dictionary directly.

If FrameMaker is used across a network at your site, a system administrator probably manages the site dictionary.

- ❖ Specify the dictionary in the maker.ini file.

Note: Use caution when editing an ini file.

Edit dictionary files

- 1 If you're editing a personal or document dictionary, use FrameMaker to write the dictionary contents to a file.
- 2 Edit the file. If you use FrameMaker to edit a dictionary, be sure to do the following:
 - When you open the file, select Treat Each Line As A Paragraph in the Reading Text File dialog box and click Read.
 - When you save the file, choose Text Only format and click Save. Then click Only Between Paragraphs and click Save.
- 3 Merge the dictionary file with another dictionary. If you removed words from the dictionary, delete the original dictionary before merging the file. Otherwise, the deleted words remain in the dictionary.

Add unknown words to a dictionary

If your document contains many correctly spelled words that FrameMaker questions, expedite spell-checking by adding the words to a dictionary in a separate operation before you begin to spell-check.

- 1 Make the appropriate document window or book window active.
- 2 Choose Edit > Spelling Checker.
- 3 Click Dictionaries.
- 4 Click Write All Unknown Words To File and click OK.
- 5 Specify a filename for the dictionary file, and click OK or Save. The resulting dictionary file doesn't include typing errors such as repeated words, capitalization errors, or extra spaces.
- 6 Edit the dictionary file with a text editor or with FrameMaker. Delete any words you don't want to add to your dictionary, such as misspelled words.
- 7 In the Spelling Checker dialog box, click Dictionaries.
- 8 Choose Merge From File from the Personal Dictionary or Document Dictionary pop-up menu, and click OK. If you expect the words to appear in several documents, merge the words with a personal dictionary, or merge them into all the files in a book.
- 9 Name and save the dictionary file.

Note: To add a few words to a dictionary, you can select Learn Word from right click menu. Above method is help if you have many words highlighted by red squiggly line.

Add hyphenated compound words to personal dictionary

A document sometimes contains hyphenated compound words. By default, FrameMaker spell-checks each word in a hyphenated compound word rather than checking the hyphenated compound word as a whole. For example, when spell-checking the word *heavy-duty*, FrameMaker checks *heavy* and then checks *duty*. By changing the default settings, you can spell-check hyphenated compound words as single words, and you can add hyphenated compound words to your personal dictionary.

- 1 Choose Edit > Spelling Checker and click Options.
- 2 Select Unusual Hyphenation and click Set.

Text

3 In the Word box in the Spelling Checker dialog box, enter the hyphenated compound word you want to add to your personal dictionary. Include a hyphen at the beginning of the compound word, and type a backslash (\) before each hyphen that connects words.

For example, to add the word *heavy-duty*, type **-heavy\-duty**.

4 Click Learn.

Spelling and typing errors

When correcting errors, keep in mind the following:

- If FrameMaker questions something that you don't consider to be a typing error, you can turn off the option to find that type of potential error. For example, you can stop FrameMaker from questioning the use of straight quotation marks.
- If FrameMaker adds a word that contains uppercase letters to a personal or document dictionary, when Unusual Capitalization is selected in the Spelling Checker Options dialog box, it considers any other capitalization of the word a spelling mistake. For example, if FrameMaker learns Trinidad, it questions the spelling oftrinidad. However, if it learns trinidad, in all lowercase letters, it does not question any type of capitalization of the word.
- FrameMaker does not spell-check superscript and subscript text or manually micropositioned text, such as text with a manual baseline shift).
- To correct a typing error (for example, repeated words such as *and and*), make sure that the correctly typed text is in the Correction box and click Correct. FrameMaker lists only one suggestion for mistyped text. If the suggestion is not correct, you can enter the correct text in the Correction box, or type it directly in the document window.

Spell-check a document, book, or map

The Spelling Checker checks for repeated words, unusual hyphenation or capitalization, punctuation errors, straight quotation marks (when curved must be used), and extra spaces. You can spell-check the current page, the open document, the entire book, bookmap or DITA map, or selected files within the book. However, the spell check only checks on pages of the type you are viewing, for example, master pages or body pages.

FrameMaker begins spell-checking from the active document or from the first document of the book if the book window is active. It continues spell-checking until all documents in the book have been checked. If a document cannot be opened, the document is skipped and a message appears in the Book Error Log. When spell-checking throughout a book, you cannot spell-check master or reference pages.

An alert message prompts you to save the document before continuing with the next document. When the last document in the book has been checked, a *Spelling OK* or *Finished checking spelling* message appears.

To check the spelling in specific documents of a book or map, you can select them in the resource manager view, and then choose Selection to spell-check only those files, books, or maps if you decide to spell-check the entire book or map.

FrameMaker draws a red squiggly line under words, to indicate spelling mistakes—words not present in the dictionary. A green squiggly line under the word indicates a punctuation mistake. To correct, right click on a highlighted word and select the desired option.

Note: For the words highlighted in green, the options to add to dictionary are not applicable, and hence are not available.

In FrameMaker, Auto Spell Check feature is enabled by default. If for some reason you disabled it, you can enable it again by going to File > Preferences > General. This option spell checks the open file as soon as it is turned on.

When you spell-check throughout a book or map, words added to your personal dictionary are applied to all documents. Words added to the document dictionary are used only in the current document, not in any other document in the book. When the Spelling Checker finds a questionable word, it suggests the most likely correction along with some other possibilities.

❖ In the document, choose Edit > Spelling Checker and click Start Checking.

Note: Auto spell check is session specific and not document specific. If the same document is opened on a different machine, settings for Auto spell checker might differ.

Correct spelling errors automatically

You can have FrameMaker automatically correct future occurrences of a misspelled word or typing error. FrameMaker keeps track of the errors to correct automatically until you exit or until you instruct FrameMaker to stop making the corrections.

Before changing a particular misspelling or typing error automatically, verify the changes to make. If you use the Automatic Correction option when correcting a repeated word, FrameMaker corrects every repeated word even though some are correct (such as *had had*). Similarly, if *thst* is a misspelling of both *test* and *that*, you don't want to change it automatically to either word.

- 1 Choose Edit > Spelling Checker and click Start Checking.
- 2 When FrameMaker questions a word or typing error, select and click Correct.

Spell-check text insets

❖ Open the inset source file and check the spelling there.

Change Spelling Checker options

When you spell-check a document, FrameMaker also checks for errors that don't involve spelling—for example, repeated words, extra or misplaced spaces, or unusual capitalization. You can specify the kinds of typing errors to check.

You can also limit the spell-check so that FrameMaker overlooks certain types of words. For example, perhaps you want to overlook words that contain numbers.

- 1 Choose Edit > Spelling Checker and click Options.
 - 2 Do the following:
 - In the Find area, specify the kinds of typing errors you want to find. For example, select Unusual Capitalization if you want to find words with uppercase letters in inappropriate locations (for example, *GRreen*).
 - In the Ignore area, specify the kinds of words you want to overlook. For example, select Words With Digits if you want to ignore words that contain numbers.
- Keep in mind that the more words FrameMaker overlooks, the greater the possibility that your document contains mistakes. For example, if you choose to ignore words containing a period, you also skip over a sentence that begins without a space after the preceding period.
- If you change the Spelling Checker options and then want to reset the default options, click Get Defaults. If you exit FrameMaker without resetting the default options, your current settings become the default options.
- 3 Click Set.

Recheck after changing Spelling Checker options

FrameMaker ordinarily rechecks only paragraphs that have been edited since the prior check. If you change options after spell-checking a document, consider running the Spelling Checker again after instructing FrameMaker to mark all paragraphs for rechecking.

Assign text to be ignored by Spelling Checker

To ignore certain text, change its Language property to None. For example, perhaps you don't want to spell-check paragraphs of computer code.

When you set the language of text to None, FrameMaker no longer provides hyphenation for it.

Check spelling in different languages

All text is assigned a language. When you spell-check, FrameMaker uses the main dictionary of the language assigned to the text. You can change the language used to spell-check text by changing the language assigned to the text. You can also add Unicode (UTF-8)-encoded words to user and personal dictionaries in FrameMaker.

The FrameMaker CD contains dictionaries for all supported languages. However, the default installation contains only one dictionary in a single language.

- ❖ To change the language of text in a document, use the Language property in the Default Font properties of the Paragraph Designer to change the language of one of the following:
 - A single paragraph, or all the paragraphs in a document.
 - A range of text within a paragraph, or the language of a text line.

Note the following about Asian-language documents:

- In an Asian-language document, some special characters are not displayed in the Spelling Checker as they are in a Western-language document. For example, a backslash is displayed as a yen symbol, and a nonbreaking hyphen is displayed as a blank.
- In an Asian-language document that contains Roman text, make sure that you turn off the Straight Quotes option in the Spelling Checker dialog box so that the Spelling Checker does not stop on properly spelled words.

More Help topics

[“Font changes using the designers”](#) on page 68

Control hyphenation

When you add a word to a personal dictionary, FrameMaker suggests hyphenation points. You can change them before adding the word. You can also specify that a word is always or never hyphenated. For example, you can hyphenate *heavy duty* wherever it appears but never hyphenate your company name.

After making hyphenation changes, rehyphenate the document.

 *For strict control over hyphenation (for example, before printing the final draft of a book), consider searching your document for all hyphens that FrameMaker has inserted automatically. Choose Automatic Hyphen from the Find pop-up menu in the Find/Change dialog box.*

Change word hyphenation

- 1 Show the hyphenation points of the word.

- 2 Adjust the hyphenation and click Learn. You can add and delete hyphens as necessary.

Prevent FrameMaker from hyphenating a word

- 1 Enter the word in the Correction box.
- 2 Click Show Hyphenation.
- 3 Remove all hyphens from the word.
- 4 Insert a hyphen at the beginning of the word.
- 5 Click Learn.

Rehyphenate an entire document

- 1 Make the appropriate document window or book window active.
- 2 Choose Edit > Spelling Checker.
- 3 Click Dictionaries.
- 4 Select Rehyphenate Document and click OK. This option works for an open document.
In case of a book file, select Rehyphenate All Files In Book and then click OK.

Use the Thesaurus

Look up words in the Thesaurus

Use the Thesaurus to look up synonyms, related words, and antonyms for words you specify. The Thesaurus lets you improve on a word already in a document or search for the right word to insert.

You can look up any one of the words from the first pass and display its synonyms, related words, and antonyms. FrameMaker keeps a history of the last 10 words you looked up.

If more information is available than fits, you can use the arrow buttons at the bottom of the dialog box to view the additional information. FrameMaker displays the synonyms, antonyms, and related words with capitalization that matches the capitalization of the word you looked up.

You can look up words in the following ways:

- To look up a word visible in the document window, select the word and choose Edit > Thesaurus.
- To look up a word not visible in the document window, make sure that no text is selected, then choose Edit > Thesaurus. Enter the word and click Look Up.
- To look up a phrase, make sure that no text is selected and choose Edit > Thesaurus. Enter the phrase, including any hyphens, in the Thesaurus Look Up dialog box, and click Look Up

***Note:** If you try to specify a phrase by selecting it in the document window, FrameMaker looks up only the first selected word.*

- To look up a synonym, a related word, or an antonym displayed in the Thesaurus dialog box, click the word. Synonyms, related words, and antonyms are shown in bold.
- To look up a word again, choose the word from the Word pop-up menu in the Thesaurus dialog box.

Choose a language for the Thesaurus

FrameMaker uses the language of the current text. If a word isn't selected or the insertion point isn't in a paragraph, FrameMaker uses the language of the interface you chose when you installed FrameMaker. You can override the default language in new documents by creating your own template for custom new documents.

The Thesaurus for a language is installed along with the dictionary for that language.

Specify a different language when looking up a word

- 1 Click Look Up in the Thesaurus dialog box.
- 2 Enter the word you want to look up, choose a language, and click Look Up.

Insert a word from the Thesaurus into the document

- 1 Do one of the following:
 - To add the word, place an insertion point in the document.
 - To replace a word in the document, select the word.
- 2 Control-click the word in the Thesaurus dialog box and click Replace.



More Help topics

[“Check spelling”](#) on page 155

Multiple Undo/Redo

You can undo or redo multiple actions in FrameMaker. For example, saving a .fm file as a .mif file does not clear the history. However some actions cannot be undone and you are prompted to confirm the action. For example, deleting a blank page from a document cannot be undone.

Undo and Redo commands

A Redo icon  appears in the toolbar, next to the Undo icon . Click this button to redo the most recently undone action in the current document.

A Redo command also appears in the Edit menu and in context menus, under the Undo command, showing the most recent redoable command in the current document.

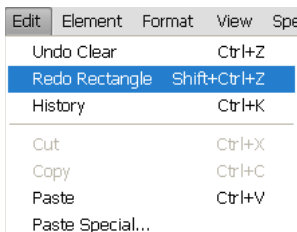

The Edit menu displays the last command as well as the last command that has been undone.

If no action is available for Undo or Redo in the current document, the corresponding menu options and toolbar buttons are unavailable (dimmed).

The History command opens the command History pod, which allows you to undo or redo an action other than the most recent one, along with all of the subsequent actions.

Document-level command history

FrameMaker maintains a history of undoable commands, so that you can select one or more recent commands to undo or redo.

The command history is available through the Edit menu and context menus. The command history is kept separately for each document, so undoing or redoing an operation in one document does not change the undo capability of another open document.

Cursor movement and object selection actions are not undoable, but when a previous state is restored, it includes the original cursor location and object selection state.

Commands that affect an external file (such as Spelling Checker commands that update the user dictionary) cannot be undone.

Repeat Last Operation

FrameMaker features a powerful Repeat Last Operation feature that makes it easy for you to repeat the previous operation, when working on a FrameMaker document.

Repeat Last Operation can be performed on a document at the following locations:

- The current insertion point
- The current text selection
- The current object selection

To perform the Repeat operation, select Edit > Repeat [operation/object name] from the FrameMaker menu.

In addition, you can view the history buffer by selecting Edit > History from the FrameMaker menu.

Click once on an entry in the buffer to perform it. Click once more on the entry to undo the operation.

Repeat Last Operation can be performed for the following actions on the document:

- Typing: Repeat Last Operation history buffer remembers the last chunk of characters that were typed. The typing sequence is broken when:
 - The user clicks in the document.
 - The user switches between tabbed documents.
- Paste: Repeat Last Operation can repeat the last paste operation at the current cursor location for both text and graphic objects in the clipboard. The list of graphic objects that can be pasted with Repeat Last Operation, are as follows: Aframe, Arc, Ellipse, Group, Inset, Line, Math, Polygon, Polyline, Rectangle, Rounded Rectangle, TextFrame, TextLine, Unanchored Frame.

Note: *The copy operation is not repeatable.*

- Delete: Repeat Last Operation can repeat deletion of both text as well as graphical objects.

Note: *If you delete multiple characters and then use Repeat Last Operation, only a single character is deleted.*

Note: *Character deletion and object deletion operations are interchangeable. If you delete a character and then perform a Repeat Last Operation on a graphic object, the graphic object is also deleted.*

Text

- Apply Character Format Changes: Repeat Last Operation can reapply the properties of the last applied character format to the new text selection.
- Apply Paragraph Format Changes: Repeat Last Operation can reapply the properties of the last applied paragraph format to the new paragraph selection.
- Insert Graphic Objects: Repeat Last Operation can reinsert the last inserted graphic object at the current cursor location. This operation works across documents.

The list of graphic objects that can be inserted are as follows:

Aframe, Arc, Ellipse, Group, Inset, Line, Math, Polygon, Polyline, Rectangle, Rounded Rectangle, TextFrame, TextLine, Unanchored Frame.

- Insert Table: You can use Repeat Last Operation to reinsert the last inserted table at the current cursor location.
- Set Object Properties: When you apply the Repeat Last Operation command to set object properties, FrameMaker applies the last specified object properties to the new object.
- Set Text Properties: Repeat Last Operation can repeat the last selected text property such as Plain, Bold, Italic, Underline and Justify to the currently selected text or paragraph.
- Insert Footnote/Anchored Frame: You can use the Repeat Last Operation command to insert a previously inserted Footnote/Anchored Frame at the current cursor position.
- Find/Change: When you apply the Repeat Last Operation command to the Find/Change procedure, FrameMaker performs the last Find/Change operation on any further occurrences of the specified text.
- Apply Conditional Text: Repeat Last Operation can repeat the last applied conditional tag to the currently selected text.

The shortcut key for the Repeat Last Operation action is **F6**. Repeat Last Operation is session-specific and not document specific.

Repeat Last Operation actions can be turned off by editing `maker.ini`. Edit the following entries:

- RepeatTypingEnabled: By default this entry is set to ON. Set this entry to OFF to disable the repeat typing operation.
- RepeatEnabled: By default this entry is set to ON. Set this entry to OFF to disable the repeat last operation actions.

Note: Use caution when editing an ini file.

History pod

The Edit > Undo and Redo menus show the most recent command, but a complete command history is available in the History pod, available from Edit > History. This pod allows you to select an action to undo or redo. The command history is shown only for the active document.

In the History pod, the most recent command is highlighted. Commands listed above the most recent are undoable. Commands listed below the most recent are redoable, and are marked with an asterisk (*).

Text

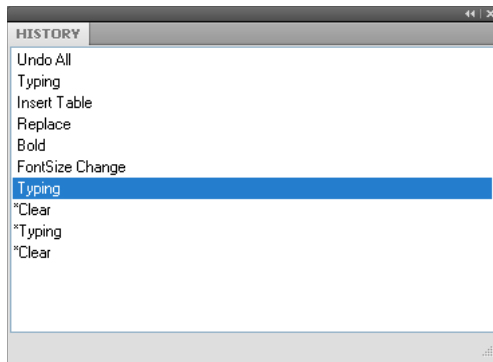

The History pod shows a list of commands that have been performed as well as those that have been undone.

You can undo and redo actions only in the order in which they were originally performed. When you select a command to undo, all later commands (which have been affected by the selected action) are also undone. FrameMaker also moves the selected command and all succeeding commands to the Redo list. Similarly, redoing a command moves it and subsequent commands back to the Undo list.

Equations

You can insert an equation into a document:

“[Using the FrameMaker Equation Pod](#)” on page 165

“[Using the MathFlow editor from Design Science](#)” on page 201

Using the FrameMaker Equation Pod

Placing and displaying equations

You can place an equation inline with paragraph text or display it in a paragraph of its own. In either case, FrameMaker creates an anchored frame for the equation. You can position an equation with other objects in an existing graphic frame, to annotate a graphic, for example. The graphic frames that contain equations can be either anchored or unanchored.

A Suppose that $x = x_0$ and $y = y_0$

B
$$\frac{x - x_0^2}{a^2} + \frac{y - y_0^2}{b^2} = 1$$

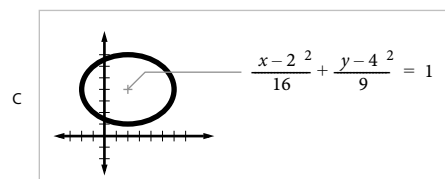

A. Inline B. Display C. In a graphic with other objects

Text

Inline and display equations in structured documents

An equation element provides a frame with an *equation object* into which you can enter mathematical expressions. Like an anchored frame for graphics, an equation frame is anchored to a specific location in text.

You can insert an equation element inline with paragraph text or in a separate display paragraph.

Suppose that the axes of an ellipse lie along the lines $x = x_0$. The ellipse is represented by the following equation.

A $\frac{(x-x_0)^2}{a^2} + \frac{y-y_0}{b^2} = 1$ B

A. Inline equation B. Display equation

An equation element appears in the document structure where it is anchored to text, regardless of the equation position on the page. In the Structure View, a square-cornered bubble with the snippet <EQUATION> indicates an equation element. The equation itself is not part of the structure.

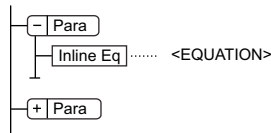

Equation element

If you export to SGML or XML, FrameMaker writes the equation to a separate graphics file (CGM format). Then FrameMaker adds an entity reference to it from your SGML or XML file.

You can change the file format for equations using a read/write rule. If you change the file format to MIF, FrameMaker keeps a track of equations and their respective file names. Saving the equation multiple times, still saves it to its one file, instead of creating multiple files as in FrameMaker 9.

For example:

New behavior	Old behavior
Equation 1 is saved in file say eq1.mif Editing the FrameMaker content and subsequently saving the file, saves equation 1 to the same eq1.mif. FrameMaker does NOT create new files on every save for the same equation.	Equation 1 is saved in file say eq1.mif Editing the FrameMaker content and subsequently saving the file, creates a new file say eq2.mif for the same equation 1. FrameMaker creates new files on every save for the same equation.

Equations in graphic frames in structured documents

You can also place an equation in an anchored frame that's already inserted for graphics. Do this to combine the equation with graphic objects. If the anchored frame is an element, the element is part of the document structure. However, the frame contents, including the equation, do not appear in the structure.

An equation in an anchored frame with graphics sometimes produces unwanted results if you export to SGML or XML. In general, if you plan to export to SGML or XML, place only one object in a frame.

Text**Equations pod overview**

The Equations pod contains the commands to create and change equations. It also contains the symbols, operators, functions, and other math elements you insert in equations. To display the pod, click the Equations button Σ at the upper-right in the document window.

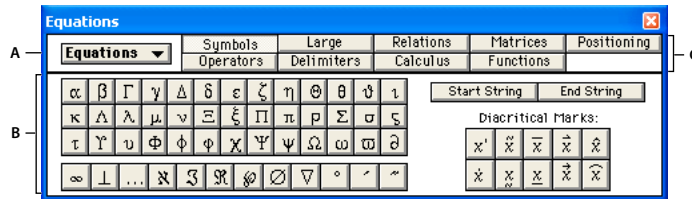

A. The Equations pop-up menu appears on every page. B. This part of the pod changes from page to page. C. The names of the pages appear here, with the current page highlighted.

The Equations pod contains nine pages of math elements and commands. To display a page, click its name at the top of the pod.

Symbols Greek characters, atomic symbols, diacritical marks, and strings.

Operators Roots, powers, signs, subscripts, superscripts, and logic symbols.

Large Sums, products, integrals, intersections, and unions.

Delimiters Parentheses, brackets, curly brackets, and substitution.

Relations Equal, less than, greater than, similar to, subset of, superset of, and proportional to.

Calculus Integrals, derivatives, partial derivatives, gradients, and limits.

Matrices Matrices and matrix commands.

Functions Trigonometric, hyperbolic, and logarithmic functions; commands for evaluating expressions; and commands for creating and applying rules.

Positioning Controls to adjust the position of an expression and the spacing around it, commands to specify alignment, and commands to set and clear manual line breaks.

Create equations

To create an equation, insert an equation object in the document and then insert math elements in the equation.



When working with an equation, zoom in until it's easy to read.

Create an inline equation

- 1 Click in text where you want to insert the equation. If the text is in a rotated text frame, unrotate the frame first by selecting the rotated text frame and pressing Esc g 0 (zero).
- 2 Choose Special > Equations, or click the Equations button Σ at the right side of the document window.
- 3 On the Equations pod, choose one of the New Equation commands from the Equations pop-up menu. Small, Medium, and Large specify the font sizes used in the new equation.

A new equation object appears as a question mark in a frame anchored below the line with the insertion point. The first math element that you insert replaces the question mark prompt.

Text

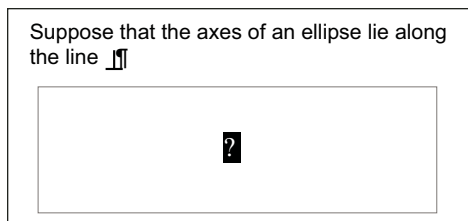
*New inline equation*

- 4 Insert the math elements in the equation by typing the elements or by clicking items on the Equations pod.

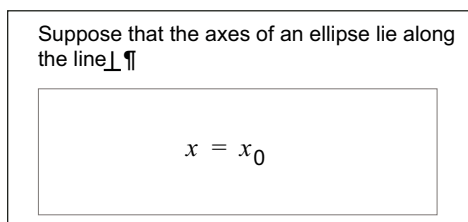
*Inserted elements*

- 5 Choose Shrink-Wrap Equation from the Equations pop-up menu. This option shrinks the frame around the equation and places the equation in the line of text at the anchor symbol.

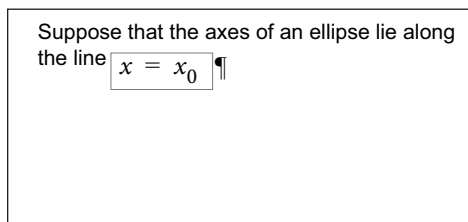
*Shrink-wrapped inline equation*

- 6 If the equation seems too close to the text on either side, insert a space before or after the frame. FrameMaker treats the frame that contains an inline equation as a character and doesn't provide extra space around it.
- 7 If the equation is too tall for the line, open up more space above or below the line. Use the Line Spacing pop-up menu on the formatting bar to turn off fixed line spacing.

Create an equation in a paragraph of its own (a display equation)

- 1 Click in an empty paragraph.
- 2 Apply a paragraph format from the Paragraph Catalog, or set up your own format. The paragraph format determines the alignment, vertical spacing, and any autonumber for the paragraph that contains the equation.

 *If you created the document from a book or report template, use the Equation paragraph format. You can also copy this format to your document, but you'll probably want to make some changes (for example, to the Default Font and Spacing properties).*

- 3 Click the Equations button Σ at the right side of the document window.
- 4 On the Equations pod, choose one of the New Equation commands from the Equations pop-up menu. Small, Medium, and Large specify the font sizes used in the new equation.

Text

A new equation object appears as a question mark in a frame anchored below the empty paragraph. The first math element you insert replaces the question mark prompt.

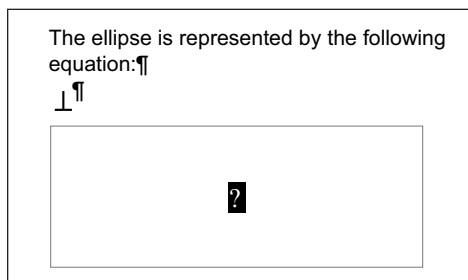

New equation in anchored frame

- 5 Insert the math elements in the equation by typing the elements or by clicking items on the Equations pod.

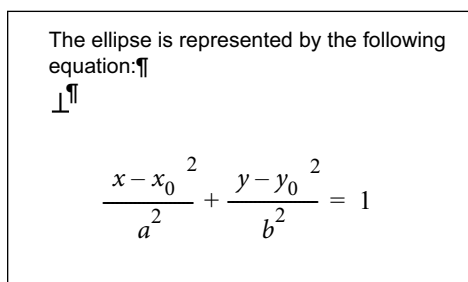

Inserted elements

- 6 Choose Shrink-Wrap Equation from the Equations pop-up menu. This option shrinks the frame around the equation and places the equation in the empty paragraph.

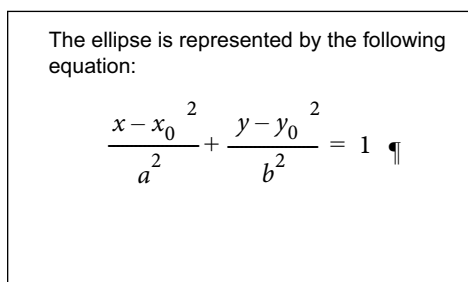

Shrink-wrapped equation in its own paragraph

Create an equation in a graphic frame with other objects

- 1 Click the Equations button Σ at the right side of the document window.
- 2 Select a graphic frame or an object in a graphic frame.

Text

- 3 On the Equations pod, choose one of the New Equation commands from the Equations pop-up menu. Small, Medium, and Large specify the font sizes used in the new equation.

A new equation object appears as a question mark inside the frame. The first math element you insert replaces the question mark prompt.

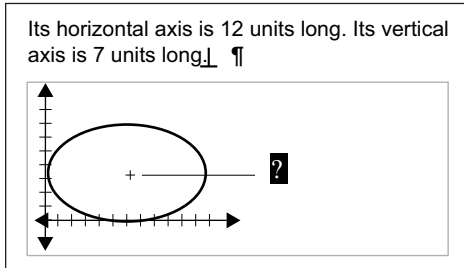

New equation object

- 4 Insert the math elements in the equation by typing the elements or by clicking items on the Equations pod.
- 5 To place the equation exactly where you want it, first select it by Control-clicking the equation.
- 6 Move the equation by doing one of the following:
 - Drag it with the mouse.
 - Move it with the arrow keys.
 - Position it precisely with the Graphics > Object Properties command.

More Help topics

“[Move an object](#)” on page 250

“[Create equations in structured documents using elements](#)” on page 199

Insert math elements

An equation contains expressions made up of math elements—characters, text strings, operators, and other mathematical elements from the Equations pod.

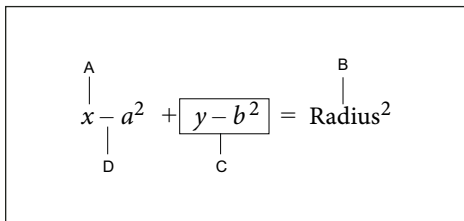

A. Alphanumeric character B. Text string C. Expression D. Operator

After you create an equation object, insert math elements in it by typing them or by clicking them on the Equations pod. The Equations pod can be closed when you insert an item from the keyboard.

Note: Math equations support the Unicode text-encoding standard.

Text

About the scope of operations

When you insert a math element in an equation, FrameMaker adjusts the mathematical syntax. The result depends on the *scope of operation*—the selection or the location of the insertion point. For example, when you insert x in a fraction, the result depends on whether the numerator, the denominator, or the entire fraction is selected.

If you multiply by x	The result is
$\frac{2y+7}{4}$ or $\frac{2y+7}{4}$	$\frac{2y+7x}{4}$
$\frac{2y+7}{4}$	$\frac{(2y+7)x}{4}$
$\frac{2y+7}{4}$ or $\frac{2y+7}{4}$	$\frac{2y+7}{4}x$

In the first example, only the 7 is multiplied by x . In the second example, FrameMaker adds parentheses to show that the entire expression $2y + 7$ is multiplied by x . In the last example, the entire fraction is multiplied by x . The size of the insertion point in the first and last examples indicates the scope.

Many mistakes in equations result from an incorrect scope of operation—having too little or too much selected when inserting an element. Be careful to select the range you want before inserting an element.

Insert a math element

- 1 Select an expression or place the insertion point in an equation.
- 2 Do any of the following:
 - To insert a math element by using the Equations pod, click the element.
 - To insert an alphanumeric character or a symbol that appears on the keyboard, type it. You can type parentheses, brackets, plus signs, equal signs, and so on. If you type an open parenthesis, FrameMaker inserts the closing parenthesis.
 - To insert an element by typing a backslash sequence, type a backslash (\) and the string that identifies the element, and then press Return. For example, to insert the symbol for infinity ∞ , type `\infty` and press Return.
 - Insert a custom math element.

If an element needs one or more operands, a question mark prompt $?$ appears for each operand; otherwise, an insertion point appears. To move from one operand to another, press Tab.

Insert a text string

A text string is a series of characters that is interpreted as a unit. Unlike characters that make up an expression, the characters in a text string don't usually appear in italics and aren't multiplied together.

$\underbrace{\text{one electron volt}}_A = 1.60 \cdot 10^{-19} \underbrace{\text{joule}}_A$

A. Text strings

Text

Text strings have no mathematical meaning in FrameMaker. For example, evaluation commands can evaluate the function *tan* but not the string “tan”.

- 1 On the Symbols page of the Equations pod, click Start String. Two double quotation marks ("") appear. You can also type an apostrophe (') or a double quotation mark (") to start the string.
- 2 Type the text of the string. The quotation marks disappear, and the text appears as you type. To insert a straight apostrophe or straight double quotation mark as part of the string, hold down Control while pressing the key.
- 3 Click End String on the Symbols page or press Return.

Insert, add, or edit a horizontal or vertical list of expressions

An equation object usually contains one equation or expression. You can set up a horizontal or vertical list in which several expressions are contained in the same object. When you select a list, all the expressions in the list are selected as one object.

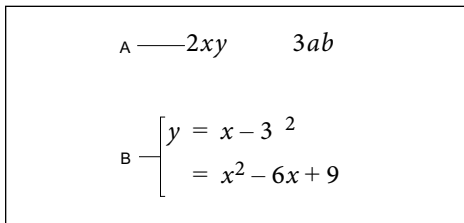

A. Horizontal list B. Vertical list aligned on equal signs

FrameMaker aligns the expressions in the list automatically. When you move the list, all the expressions maintain their relative positions.

- 1 Select the expression you want to be the first item in the list or to add to a list.
- 2 On the Operators page of the Equations pod, click the horizontal list element or vertical list element . To add a math element, type the elements or click items on the Equations pod. A horizontal or vertical list appears. The selected expression appears as the first item in the list. A second item appears in the list as a question mark prompt.

Before clicking	After clicking
	?
	abc
	$ab\left(\begin{matrix} c \\ ? \end{matrix}\right)$

In the first example, a horizontal list is inserted. In the second example, a vertical list is inserted, and the selected expression becomes the first item in the list. In the last example, a vertical list is inserted as part of a larger expression.

Insert symbols

The Symbols page on the Equations pod contains the Greek alphabet, other symbols, and diacritical marks.

The Symbols page doesn't include Greek letters that have Roman-alphabet equivalents, such as the uppercase alpha (A). The following examples show the result of clicking on the Symbols page.

Text

Before clicking	After clicking
$y + 7$	$y + 7\pi$
$y + 7$	$(y + 7)\pi$

Diacritical marks appear on the element to the left of the insertion point or on the selected expression. Click the dot or prime button once for each dot or prime diacritical mark you want to insert.

Note: To interpret and mathematically manipulate a summation, product, or partial differential element, insert the element from the Large page or Calculus page. Do not insert from the Symbols page. Elements from the Symbols page are not evaluated.

Insert operators

The Operators page on the Equations pod contains commonly used operators, roots, powers, signs, subscripts, superscripts, and logic symbols.

If an expression is selected when you insert the operator, the expression becomes the first operand. The following examples show the result of clicking the plus sign $+$ or the division operator \div on the Operators page.

Before clicking	After clicking
$2x$	$2x + ?$
$2x$	$2(x + ?)$
$3xy$	$3 \frac{xy}{?}$

You can represent the division operator as a slash (/), a horizontal bar $\overline{?}$, or a division sign \div .

FrameMaker can evaluate exponents mathematically, but not superscripts.

$$A \overline{x^3} + x + 2 = y^{2-B}$$

A. Superscript B. Exponent

Insert large elements

The Large page on the Equations pod contains sums, products, integrals, intersections, and unions.

If an expression is selected when you insert a large element, the expression becomes the first operand. The following examples show the result of clicking the summation symbol \sum on the Large page.

Text

Before clicking	After clicking
$2x $	$2x \sum ?$
$\sum 2x$	$\sum 2x$

You can add an operand after inserting a math element from the Large page.

Insert delimiters

The Delimiters page contains delimiters such as parentheses, brackets, and curly brackets.

If an expression is selected when you insert a pair of delimiters, the expression is placed inside the delimiters. The following examples show the result of clicking the parentheses on the Delimiters page.

Before clicking	After clicking
$2x $	$2x(?)$
$\sum 2x$	$(\sum 2x)$

You can also represent parentheses as brackets ([]) or curly brackets ({}).

Insert relations

The Relations page contains relation symbols such as =, <, >, ≠, ≡, ∈, ⊃, and ⊆.

All relation symbols—except the binary equal sign $? = ?$ —apply to the character to the left or right of the insertion point or to the selection. When you insert a relation symbol between multiplied elements, it applies to the elements on either side of the insertion point.

Binary equal signs $? = ?$ appear to the right of the current expression (as shown in the second example). When the insertion point or selection is in a subscript or superscript, the equal sign appears in the subscript or superscript.

Before clicking	After clicking
$abc $	$abc =$
$2x + 3y$	$2x + 3y = ?$
$2x_{p1} + 3y$	$2x_p = ? + 3y$

Insert a binary equal sign at the insertion point

❖ Press Esc m =

Before clicking	After clicking
$\frac{a}{b} $	$\frac{a}{(b = ?)}$

Text

Insert calculus elements

The Calculus page contains integrals, derivatives, partial derivatives, gradients, and the limit function.

If an expression is selected when you insert the calculus element, the expression becomes the first operand. The following examples show the result of clicking the integral symbol \int on the Calculus page.

Before clicking	After clicking
x^2	$x^2 \int ?$
$x^2 dx$	$\int x^2 dx$

You can change the position of operands and add operands.

Insert matrices

The Matrices page contains elements for matrices ranging in size from 1 by 1 to 3 by 3. After creating a matrix, you can add rows and columns.

If an expression is selected when you insert the matrix element, the expression becomes the first cell in the matrix.

Before clicking	After clicking
$3x$	$3x \begin{bmatrix} ? & ? \\ ? & ? \end{bmatrix}$
$3x$	$3 \begin{bmatrix} x & ? \\ ? & ? \end{bmatrix}$

Insert functions

The Functions page contains trigonometric, hyperbolic, and logarithmic functions, and also the sign, limit, and general functions.

FrameMaker places functions at the insertion point or at the selection. When an expression is selected, the expression becomes the argument of the function—except for the limit and general functions $\int f(x)$ and $\lim_{x \rightarrow ?} ?$. The following examples show the result of clicking the sin function on the Functions page.

Before clicking	After clicking
π	$\pi \sin ?$
π	$\sin \pi$

Insert a custom math element

In addition to inserting math elements that are built in FrameMaker, you can insert custom math elements that have been defined for a document.

Text

Custom math elements have no mathematical meaning in FrameMaker. For example, a custom math element for an operator is treated as an operator in an equation. However, FrameMaker cannot evaluate it.

- 1 On the Equations pod, choose Insert Math Element from the Equations pop-up menu.
- 2 Select the element name and click Insert.

Shrinkwrap or unwrap an equation

Shrinkwrapping an equation shrinks the surrounding anchored frame so that it's large enough for the equation. The operation changes the frame anchoring position to At Insertion Point, and places the insertion point after the frame.

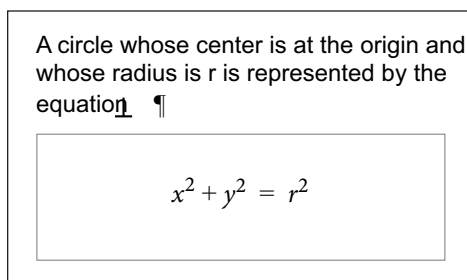

Before shrinkwrapping

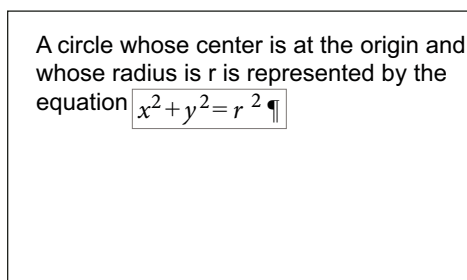

After shrinkwrapping

Shrinkwrap an equation when you finish working with it so that the equation takes minimal space and aligns with the baseline of the surrounding text. Unwrap an equation to enlarge the anchored frame for easy editing.

- 1 Click in the equation or select its frame.
- 2 On the Equations pod, choose Shrink-Wrap Equation or Unwrap Equation from the Equations pop-up menu. The edges of a shrinkwrapped equation sometimes do not appear onscreen. They do appear in the printed document.

Edit equations

You can edit an equation as you edit text—adding, changing, rearranging, and removing math elements, and cutting, copying, and pasting them. As you edit an equation, the syntax of the equation is adjusted as necessary.

You can change a matrix—add or delete rows and columns, delete brackets, and change row height and column width. You can also choose among several representations for some math elements such as parentheses. You can add operands to others such as integrals and summations.

If your equation is shrinkwrapped, unwrap the equation before editing it. This makes the anchored frame full-sized again, giving you more room to work.

Note: To edit a rotated equation, first restore the equation or text frame to its unrotated position by pressing Esc g 0 (zero).

Extend a selection using the keyboard

- ❖ Press the spacebar. The selection expands to include the next higher expression. The following example shows the result of pressing the spacebar repeatedly.

Original selection	$x = \frac{-b \sqrt{b^2 - 4ac}}{2a}$
Pressed once	$x = \frac{-b \sqrt{b^2 - 4ac}}{2a}$
Pressed twice	$x = \frac{-b \sqrt{b^2 - 4ac}}{2a}$

Change the selection

- ❖ Do one of the following:
 - To change the selection to the next subexpression on the right, press the Right Arrow key.
 - To change the selection to the next subexpression on the left, press the Left Arrow key.
 - To change the selection to the next question mark prompt, press Tab.

Replace or delete a math element or equation

- 1 Select the element you want to delete and press Delete. A question mark prompt replaces the element.
- 2 Do one of the following:
 - To replace the element, click the Equations pod or type to insert the replacement.
 - To delete the element, press Delete again. FrameMaker removes any elements that are no longer necessary—for example, a plus sign or parentheses.
 - Control-click the equation to select the equation, and press Delete.

Remove delimiters

After entering or editing an equation, you sometimes end up with extra delimiters—parentheses, curly brackets, and brackets. You can remove extra delimiters. If you later use evaluation commands, FrameMaker evaluates the equation as if the delimiters are still present.

- To remove all delimiters, select the expression. On the Delimiters page of the Equations pod, click Remove Parentheses.

Before clicking	After clicking
$(2a(b))$	$2ab$

- To remove one delimiter, place the insertion point to the right of the delimiter and press Delete. If the delimiter has a mate, such as the left parenthesis between a and b in the example, the mate is also removed.

Text

Before	After
$2a(b)$	$2ab$

Toggle an element format

You can represent some math elements in more than one way. For example, delimiters can appear as (x) , $[x]$, or $\{x\}$. Division can appear as $x \div y$, x/y , or $\frac{x}{y}$.

- 1 Select the entire element.
- 2 On the Operators, Large, Delimiters, or Calculus page of the Equations pod, click Toggle Format. The command is the same on all four pages and operates on any element with multiple formats. Click more than once to get the format you want in some cases.

Add an operand to a math element

Radical symbols, gradient symbols, and logarithms can have one or two operands. Integrals and other symbols on the Large and Calculus pages can have one, two, or three operands.

The ellipse is represented by the following equation

$$\frac{(x-x_0)^2}{a^2} + \frac{(y-y_0)^2}{b^2} = 1$$

Operands

You can add operands to these elements without starting over.

- 1 Click or select anywhere in the expression with the element.
- 2 Click Add Operand on the Large or Calculus page. A question mark prompt appears where you specify the new operand.

Change matrices

You can change the number of rows or columns in a matrix and add or remove brackets around the matrix. You can allow the column width to vary from column to column, depending on the contents, or specify that all columns are equal width. Similarly, you can allow the row height to vary from row to row.

You can also transpose a matrix and perform matrix algebra.

- To add a row or column to a matrix, place the insertion point in the matrix. On the Matrices page of the Equations pod, choose Add Row or Add Column from the Matrix Commands pop-up menu.

Before Add Column	After Add Column
$\begin{bmatrix} a & b \\ c & d \end{bmatrix}$	$\begin{bmatrix} a & b & ? \\ c & d & ? \end{bmatrix}$

Add Row adds a row at the bottom. Add Column adds a column at the far right.

Text

- To delete a row or column from a matrix, select the row or column and press Delete.
- To add or remove brackets around a matrix, select the entire matrix. On the Matrices page of the Equations pod, click Add/Remove Brackets.
- To change the row height or column width in a matrix, select the matrix. On the Matrices page of the Equations pod, choose All Equal or Proportional from the Matrix Row Height or Matrix Column Width pop-up menu.

$$\left[\begin{array}{cc} \frac{x+3}{y} & x \\ x & y-2 \end{array} \right]$$

$$\left[\begin{array}{cc} \frac{x+3}{y} & x \\ x & y-2 \end{array} \right]$$

Equal row heights (left) and Proportional row heights (right)

If you choose Proportional, each row is tall enough to hold the tallest cell in the row. Each column is wide enough to hold the widest cell in the column. If you choose All Equal, each row is tall enough to hold the tallest cell in the entire matrix. Each column is wide enough to hold the widest cell in the entire matrix.

Create and define math elements

If you need a math element that doesn't appear on the Equations pod, you can create a custom element—for example, a new operator such as \star . However, FrameMaker cannot evaluate custom math elements mathematically.

To display a built-in element on the pod differently in your document, you can redefine the element. For example, you can redefine the *asin* (inverse sine) function so it appears as *sin-1*. You can redefine the appearance of a built-in element, but you can't change its type.

You can also import math element definitions from another document.

Custom math element definitions are stored on one or more reference pages whose name begins with *FrameMath*. Each definition is a text line in an unanchored graphic frame whose name is the element name.

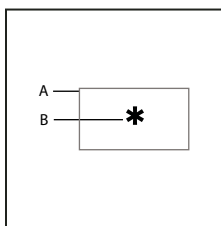

A. Graphic frame B. Text line

More Help topics

[“Add text to graphics”](#) on page 246

[“Use reference frames on reference pages”](#) on page 90

[“Change equation fonts throughout a document”](#) on page 188

Math element types

A math element type indicates how the element behaves in relation to other elements around it. For example, a plus sign (+) has the type infix, which means that it has two operands, one to the left and one to the right.

Text

You can define custom math elements of the following types.

Type	Example	Number of operands
Atom	α	None
Delimiter	(α)	One
Function	$\sin\alpha$	One, to the right of the element
Infix	$\alpha + \beta$	Two, to the left and the right of the element
Large	$\sum_{1}^{\infty} x^2$	Up to three, above, below, and to the right of the element
Limit	$\lim_{x \rightarrow \infty} \frac{1}{x^2}$	Up to two, below and to the right of the element
Prefix	$-\alpha$	One, to the left of the element
Postfix	$\alpha!$	One, to the right of the element
Vertical list	α β γ	Two, one above the other (The text line that defines a custom vertical list is used as a separator between list items.)

You cannot define custom math elements of the following types.

Type	Example
Derivative	$\frac{d}{dx}$
Diacritical mark	$\alpha', \ddot{\beta}$
Horizontal list	$xy \quad x + y$
Matrix	$\begin{bmatrix} \alpha & \beta \\ \gamma & \delta \end{bmatrix}$
Root	$\sqrt{x}, \sqrt[3]{x}$

Type	Example
Script	α^2, β_0
Substitution	$x _{x=3}$
Vertical division bar	$\alpha!$

Define a custom math element or change a built-in math element definition

1 Choose View > Reference Pages and display a FrameMath reference page.

If the document doesn't contain a FrameMath reference page, display a reference page and then choose Special > Add Reference Page. Name the new page FrameMath1. Capitalize the letters *F* and *M* as shown.

2 Use the Graphic Frame tool to draw an unanchored graphic frame on the page.

3 In the Frame Name dialog box, enter a name for the math element. If you are redefining a built-in element, enter that element name.

4 Use the Text Line tool to add a text line in the graphic frame.

5 Create the math element in the text line using the following guidelines:

- You can type any characters in the text line, and you can change the character format. You can also move the characters by using micropositioning shortcuts.
- For all math elements except delimiters, the text line represents just the mathematical symbol, not the operands. When you later insert the element in an equation, FrameMaker places the operands in the appropriate places, based on the type of math element. For example, a large element, such as a summation or an integral sign, has up to three operands—one above, one below, and one to the right of the symbol.
- A custom delimiter can contain only one operand, even though some built-in delimiters contain two or three. To indicate the location of the operand, insert a space in the text line. If you do not insert a space in the text line, FrameMaker places the operand between two copies of the delimiter.

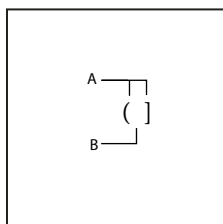

A. Characters in delimiter. B. Space indicates the operand.

- FrameMaker uses the first text line in the frame for the custom math element. Make sure that only one text line exists in the frame.

6 Select the graphic frame.

7 On the Equations pod, choose Add Definition To Catalog from the Equations pop-up menu.

8 If you're defining a custom math element, choose an element type from the pop-up menu, and click Add.

Find the name of a math element

1 Place the insertion point in an equation.

Text

- 2 On the Equations pod, choose Insert Math Element from the Equations pop-up menu.
- 3 Turn off Show Custom Only, and then scroll through the element names to find the one you want.
- 4 Click Cancel.

Change or delete a custom math element definition

- 1 Display the FrameMath reference page that contains the math element by doing one of the following:
 - If the custom math element appears in an equation, select the element, and choose Update Definition from the Equations pop-up menu on the Equations pod. Then click Go To Frame.
 - If you haven't inserted the custom math element into an equation, choose View > Reference Pages. Then display the FrameMath reference page you want.
- 2 Do one of the following:
 - Edit the text line that defines the math element. When you display a body page again, FrameMaker uses the modified definition, and shrinkwraps the equations again.
 - Delete the graphic frame. If the element appears in an equation, FrameMaker displays the element name, surrounded by question marks, instead of the element.

Position math elements in an equation

FrameMaker positions math elements according to their mathematical meaning in an equation. Sometimes you want to *microposition* elements—reposition them so they're closer to or farther from other elements in the equation.

$$\sum_{k=1}^{10} 2k - 7$$

$$\sum_{k=1}^{10} 2k - 7$$

Before and after micropositioning

You can also control the amount of white space on each side of an element.

A — A + B

B — A + B

C — A+B

A. Default spacing B. Space added to the left and right C. Space removed from the left and right

- ❖ On the Positioning page of the Equations pod, do one of the following:
 - To position a selected expression, click a Micropositioning arrow. Click as many times as necessary. (Each click moves an expression one pixel on the screen.) Zoom in for greater precision.

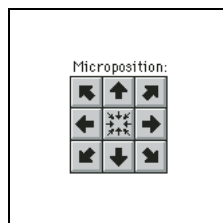
Text*Micropositioning arrows*

- To remove micropositioning, click the button at the center of the Microposition area .
- To inspect the position offsets and adjust them numerically, click Position Settings. The exact offsets appear in the Microposition Offset area of the Math Element Position Settings dialog box. To adjust the position, enter values in the Microposition Offset area and click Set.
- To adjust white space, click a plus sign (+) to add white space or a minus sign (-) to remove it. Click as many times as necessary. Each click adds or subtracts one pixel of space. Zoom in for greater precision.

Note: To change the spacing around a math element of type infix, prefix, postfix, or delimiter, adjust the space around the adjacent math elements instead. For example, to add space on either side of the plus sign in the expression $a+b$, select a . Add space to the right. Then select b . Add space to the left.

- To adjust spacing values, click Position Settings. The exact spacing appears in the Spacing area of the Math Element Position Settings dialog box. To adjust the spacing values, enter values in the Spacing area, and click Set. To restore the default spacing values, click the button at the center of the Spacing area .

Adjust the spacing values for a math element wherever it appears

You can update some math element definitions—infix, prefix, postfix, large, scripts, and the division bar—with new spacing. When you do, FrameMaker adjusts the spacing around the element wherever it appears in the document and rewraps the equations.

You can also change the spread—the space between characters—uniformly in all small, medium, and large equations.

- 1 After you adjust the spacing around the element in an equation, select the element.
- 2 On the Equations pod, choose Update Definition from the Equations pop-up menu.
- 3 Do one of the following:
 - To update the spacing for the element throughout the document, click Update.
 - To reset the spacing to the default, click Get Default.

Set line breaks and align equations

You can control equation breaks across lines and alignment of the lines in a multiline equation, or of the items in a list or matrix. You can also align several equations with one another, even if they appear in different anchored frames.

$$\begin{array}{l}
 2a + 3b - c = 2x + 1 \\
 3a - b = 4x \\
 2b + c = 3x - 7 \\
 2a - 3b + 7c - 2 = 2x + 4
 \end{array}$$

Aligned along left side of equal signs

Text

You can manipulate equation objects as you do other objects. You can automatically and manually align items in a vertical list and lines in a multiline equation. Manual alignment points override automatic alignment.

$C = 2\pi r = \pi d$ $A = \pi r^2$	$C = 2\pi r = \pi d$ $A = \pi r^2$
------------------------------------	-------------------------------------

Aligned on left side and at manual alignment point

You can align the items in a horizontal list along their tops, bottoms, or baselines.

$\sum_{k=1}^5 k \frac{x+y}{x+y}$

Baseline-aligned

You can also align the cells in each row of a matrix along their tops, bottoms, or baselines. You can align the cells in each column at the right, left, or center, or along equal signs.

A	$\left[\begin{array}{cc c} x+y & x & \\ \hline x^2 & x & -1 \end{array} \right]$	B
---	---	---

*Aligned along:
A. Baselines B. Centers*

More Help topics

[“Copy and arrange objects”](#) on page 250

[“Insert, add, or edit a horizontal or vertical list of expressions”](#) on page 172

Change equation line breaking

When an equation breaks across lines, the entire equation remains in a single anchored frame. You can set where an equation breaks across lines automatically. When you change the line-break width, the equation is reformatted to the new width.

$(x + 1)^4 = x^4 + 4x^3 + 6x^2 + 4x + 1$
--

Original equation

Text

$$(x + 1)^4 = x^4 + 4x^3 + 6x^2 + 4x + 1$$

Equation set to break at 1.25"

You can also force a line break at a specific location in the equation. However, don't use manual line breaks to create separate equations. Instead, insert a vertical list of expressions.

You can change line breaking in these ways:

- To change the automatic line break width, click in the equation or select any part of it. Choose Graphics > Object Properties. Edit the value in the Automatic Line Break After box, and click Set. The value is preset to the width of the equation frame.
- To insert a manual line break, click where you want the equation to break into two lines. On the Positioning page of the Equations pod, choose Set Manual from the Line Breaking pop-up menu. A line-break symbol ¶ appears at the insertion point when text symbols are visible.

$$(x + 1)^8 = x^8 + 8x^7 + 28x^6 + 56x^5 + (70x^4 + 56x^3 + 28x^2 + 8x + 1$$

Manual line break

- To remove a manual line break, select the part of the equation that contains the line-break symbol. On the Positioning page of the Equations pod, choose Clear Manual from the Line Breaking pop-up menu.

Align display equations

The format of the paragraph that contains the equation controls the alignment (left, center, or right) of a display equation.

The ellipse is represented by the following equation¶¶

$$\frac{(x - x_0)^2}{a^2} + \frac{(y - y_0)^2}{b^2} = 1 ¶¶$$

Paragraph alignment set to Center

- 1 Click in the paragraph that contains the equation (not in the equation itself).
- 2 Choose the alignment from the Alignment pop-up menu in the formatting bar or in the Paragraph Designer.

Set automatic alignment for a vertical list or multiline equation

- 1 Click in the equation or list.
- 2 On the Positioning page of the Equations pod, choose an item from the Left/Right pop-up menu. When you choose Left Of = or Right Of =, the lines are aligned along one side of an equal sign. A line with no equal sign is aligned along its left side.

Set a manual alignment point for a multiline equation or for an item in a vertical list

- 1 Do one of the following:
 - Click in the first line of a multiline equation where you want subsequent lines to align.
 - Click in a vertical list item where you want the item to align with the rest of the list.
- 2 On the Positioning page of the Equations pod, choose Set Manual from the Left/Right pop-up menu. A manual alignment symbol \mid appears at the insertion point when text symbols are visible. Subsequent lines of a multiline equation are left aligned with the manual alignment point. A vertical list item aligns with other items in the list at the manual alignment point.

Clear a manual alignment point

- 1 Select the part of the equation that contains the manual alignment point.
- 2 On the Positioning page of Equations pod, choose Clear Manual from the Left/Right pop-up menu. You can also clear a manual alignment point by setting another.

Align items in a horizontal list

- 1 Click in the list.
- 2 On the Positioning page of the Equations pod, choose an item from the Up/Down pop-up menu.

Align cells in a matrix

- 1 Click in the matrix.
- 2 On the Positioning page of the Equations pod, choose an item from the Up/Down pop-up menu or from the Left/Right pop-up menu. The Left/Right and Up/Down commands affect the whole matrix. To align individual cells, use micropositioning.

Check alignment settings for a horizontal or vertical list, or for a matrix

- 1 Do one of the following to select the entire list or matrix:
 - Drag through the list or matrix.
 - Place the insertion point in the matrix and press the spacebar repeatedly.
- 2 On the Positioning Page of the Equations pod, click Position Settings.

Left-, center-, or right-align equations in a frame

You can align several equation objects with one another in a graphic frame, just as you align other objects. You can also align several equation objects along a manual alignment point, even when they're in separate graphic frames.

$$x + 2 \quad 2 = |x^2 + 4x + 4$$

$$x + 3 \quad x - 2 = |x^2 + x - 6$$

Equations aligned at manual alignment points

Text

FrameMaker maintains the alignment of the equation objects as you edit the equations. For example, if two equations are left aligned, the left alignment is maintained as the equations expand or shrink.

- 1 Select the equations to align by Control-clicking the first equation; Control+Shift-click the other equations.

Make sure that the last equation you select is the one you want to align with.

- 2 Choose Graphics > Align.
- 3 Select the left/right alignment you want, and click Align.

Align equations along a point

- 1 Set the manual alignment point in one of the equations to align.

If you don't set a manual alignment point, FrameMaker aligns an equation on the left.

- 2 Click in the equation and choose Graphics > Object Properties.
- 3 Choose Manual from the Alignment pop-up menu and specify the location of the alignment point within the frame in the Alignment Point Offset area. The left offset is the distance from the left edge of the frame to the manual alignment point.

Specifying the top offset precisely is unnecessary. You can move the equation up or down later, just as you do any other object.

- 4 Click Set.
- 5 Repeat steps 1 through 4 for each equation you want to align. Use the same distance from the left edge for each equation, but change the top offset to position the equation vertically in the frame. If the equations you're aligning are in different anchored frames, make sure that the left edges align with one another.

Change font settings in equations

A document contains font settings that apply to all equations in it. These settings determine the font sizes and spacing for small, medium, and large equations. They also determine the character format used for Greek characters and for symbols, functions, numbers, strings, and variables.

You can change the preset size of an entire equation. You can also change the character format of individual math elements—for example, to use color or a special font.

You can also change the font sizes and character formats used for all equations in a document.

Change the character format in individual equations

You can't change the spread, stretch, superscript, subscript, underline, overline, strikethrough, change bar, or pair kerning properties for any element. You also can't change the font family for individual Greek characters and symbols and for some operators.

- To change the preset size or color of an equation, click in the equation, choose Graphics > Object Properties, and do one of the following:
 - To change the equation size, choose a size from the Size pop-up menu, and click Set. If the equation is shrinkwrapped, FrameMaker rewraps it.
 - To change the equation color, choose a color from the Color pop-up menu, and click Set.
- To change character format, select the element or expression, and change as you do for text.
- To create a superscript or subscript, insert the appropriate operator.
- To change the spread of characters, microposition them by using the positioning page of the Equations pod.

- To place a line over or under an expression, use the diacritical marks on the Symbols page of the Equations pod.

Change equation fonts throughout a document

You can change the font size and spacing for all small, medium, and large equations in a document. When you make global font changes, FrameMaker reformats and rewraps all shrinkwrapped equations in the document.

Greek characters and symbols in equations normally appear in the Symbol font. You can use fonts such as Mathematical Pi and Universal Greek if these fonts are installed on your system.

Functions, numbers, and strings normally appear in Times New Roman or Times. Variables normally appear in italic. You can change the character format of each of these kinds of elements. For example, you can display all elements in Helvetica, with functions in italic and variables in bold.

Note: Don't delete formats from the Character Catalog if you're using them to specify the character format of math elements. If you delete these character formats, all equations in the document are reformatted using the default font.

Use Equation Sizes from the Equations pop-up menu on the Equations pod for the following change:

- To change equation fonts throughout the document, do one of the following:
 - Specify the font sizes and spread, and click Set. Spread is expressed as a percentage of the font size. Positive spread values cause wider spacing around elements; negative values cause narrower spacing.
 - Click Get Defaults.
- To change the font for Greek characters and symbols, choose one of the available fonts from the Math Symbols pop-up menu, and click Set.
- To change the character format for functions, numbers, strings, and variables, first create the character format you want. Then choose the character format from the Functions, Numbers, Strings, or Variables pop-up menu, and click Set. FrameMaker displays the format you created in the pop-up menus.

Evaluating equations

After you create an expression or equation, you can transform it by changing its mathematical representation. For example, you can multiply polynomials, factor terms, simplify expressions, and combine fractions.

Original selection	$y = (x + 4)^3$
Expanded	$y = (x + 4)(x + 4)(x + 4)$
Multiplied out	$y = (x + 4)(x^2 + 8x + 16)$
Multiplied out again	$y = x^3 + 12x^2 + 48x + 64$

You can also evaluate equations by substituting values and performing computations.

Text

Original selection	$x^3 \Big _{x=1}^3$
Expanded	$x^3 \Big _{x=3} - x^3 \Big _{x=1}$
Value substituted	$27 - 1$
Result computed	26

Transform or evaluate an expression

- 1 Select the expression, or part of it.
- 2 Choose a command on the Matrices or Functions page of the Equations pod. For example, select an expression and then choose Multiply Out from the Multiplication pop-up menu on the Functions page.
- 3 To transform or evaluate an expression, use the commands on the Matrix Commands pop-up menu of the Matrices page and the commands on the six pop-up menus of the Functions page.

More Help topics

“[Change matrices](#)” on page 178

Matrix Commands pop-up menu

Matrix Transpose Transposes the rows and columns of a selected matrix.

Selected matrix	After transposing
$\begin{bmatrix} a & b & c \\ d & e & f \end{bmatrix}$	$\begin{bmatrix} a & d \\ b & e \\ c & f \end{bmatrix}$

Matrix Algebra Performs matrix multiplication and addition, and evaluates dot and cross products in a selected matrix.

Selected matrix (or matrices)	After matrix algebra
$2 \begin{bmatrix} a & b \\ c & d \end{bmatrix}$	$\begin{bmatrix} 2a & 2b \\ 2c & 2d \end{bmatrix}$
$\begin{bmatrix} 2a & 2b \\ 2c & 2d \end{bmatrix}$	$\begin{bmatrix} 2a + bc & 2b + be \\ ac + 2cd & bc + 2de \end{bmatrix}$

Text

Selected matrix (or matrices)	After matrix algebra
$\begin{bmatrix} 2 & b \end{bmatrix} + \begin{bmatrix} 3 & a \end{bmatrix}$	$\begin{bmatrix} 2 + 3 & b + a \end{bmatrix}$
$\begin{bmatrix} a \\ b \\ c \end{bmatrix} \cdot \begin{bmatrix} a \\ 2 \\ c \end{bmatrix}$	$aa + b2 + cc$
$\begin{bmatrix} 1 \\ 2 \\ 3 \end{bmatrix} \times \begin{bmatrix} a \\ b \\ c \end{bmatrix}$	$\begin{bmatrix} 2c - 3b \\ 3a - 1c \\ 1b - 2a \end{bmatrix}$

After performing matrix algebra, you can use the Simplify command to combine like terms.

Addition pop-up menu

Add Fractions Adds selected fractions, expressing the result as a single fraction. This command also combines like terms.

Selected fraction	After adding
$\frac{1}{3} + \frac{4}{5}$	$\frac{17}{15}$
$\frac{a}{4} + \frac{2a}{3}$	$\frac{11a}{12}$
$\frac{2x}{y} + \frac{3a}{b}$	$\frac{2bx + 3ay}{by}$

If the selected expression contains the sum of more than two fractions, Add Fractions adds only the first two. Use this command repeatedly to combine all the fractions.

Selected expression	$\frac{2x}{y} + \frac{3a}{b} - \frac{2a}{3b}$
Added once	$\frac{2bx + 3ay}{by} - \frac{2a}{3b}$
Added twice	$\frac{3b(2bx + 3ay) - 2aby}{3yb^2}$

Order Sum Arranges polynomials in decreasing powers of a selected variable.

Before ordering	After ordering
$x^3 + 2x^5 - 4x^2 + 1$	$2x^5 + x^3 - 4x^2 + 1$

Text

Order Sum Reverse Arranges polynomials in increasing powers of a selected variable. In the following example, you select an x —any x —before choosing Order Sum Reverse.

Before ordering	After ordering
$x^3 + 2x^5 - 4x^2 + 1$	$1 - 4x^2 + x^3 + 2x^5$

Multiplication pop-up menu

Use the Multiplication pop-up menu on the Functions page to factor terms, multiply out expressions, and distribute multiplication and division over addition.

Factor Factors a selected term out of a product.

Before factoring	After factoring
$a^2c + bc$	$a \left(c + \frac{bc}{a} \right)$
$a^2 + 2a + 1$	$a \left(a + 2 + \frac{1}{a} \right)$

Factor Some Factors a selected term from only those terms that contain it.

Before factoring	After factoring
$xy + 2x + v$	$v + (y + 2)x$

Multiply Out Simplifies the selected expression, distributes multiplication over addition, and expands a selected term raised to a positive integral power.

Selected expression	After multiplying
$(a - 3)(2a + 4)$	$2a^2 - 2a - 12$
$(a + 2b)^2$	$a^2 + 4ab + 4b^2$

The Simplify command also simplifies the selected expression.

Multiply Out Once Multiplies the first pair of factors on the left side of a selected expression.

Selected expression	After multiplying
$a(b + c)(2a)$	$ab(2a) + ac(2a)$

If you use this command several times, the results appear in a different form.

Distribute Performs a variety of operations depending on the expression you select, as shown in the following examples:

- Distributes division over addition.

Text

Selected expression	After distributing
$\frac{a + b}{c}$	$\frac{a}{c} + \frac{b}{c}$

Use the Add Fractions command to perform the reverse operation.

- Distributes multiplication over addition.

Selected expression	After distributing
$a(b + c)$	$ab + ac$

Use the Factor command to perform the reverse operation.

- Transforms products and quotients involving radicals and exponents into a single expression raised to a power.

Selected expression	After distributing
ab^2	$(\sqrt{ab})^2$
a^3b^2	$(a^{3/2}b)^2$
$a^2\sqrt{b}$	$\sqrt{a^4b}$

Use the Simplify command to perform the reverse operation.

Distribute Over Equality Performs the same operation on both sides of an equal sign.

Selected expression	After distributing
$(x = y)z$	$xz = yz$
$(x = y) - 5$	$x - 5 = y - 5$
$(x = y)^2$	$x^2 = y^2$

Division pop-up menu

Long Division Performs long division in a fraction that contains a polynomial numerator and denominator.

In the following example, you select an x —any x —before choosing Long Division. You select an x in the fraction of the first result and choose Long Division again to obtain the second result.

Before dividing	$\frac{x^2 + 2x + 1}{x + 1}$
Divided once	$x + \frac{1x + 1}{x + 1}$
Divided twice	$x + 1$

Text

Remove Division Converts division to multiplication in a selected expression by changing positive exponents in a denominator to negative and negative exponents in a denominator to positive.

Selected expression	After removing division
$\frac{x}{y^2}$	xy^{-2}
$\frac{b + \frac{c}{d}}{x}$	$(b + cd^{-1})x^{-1}$

To convert negative exponents to division operators, use the Remove Negative Powers command.

Remove Division 1 Level Converts division to multiplication, as Remove Division does, but applies only to the first level of operators.

Selected expression	After removing division
$\frac{x}{y^2}$	xy^{-2}
$\frac{b + \frac{c}{d}}{x}$	$(b + \frac{c}{d})x^{-1}$

To convert the first level of negative exponents into division operators, use the Remove Negative Powers 1 Level command.

Remove Negative Powers Converts negative exponents to positive in a selected expression by replacing multiplication with division and division with multiplication.

Selected expression	After removing negative powers
xy^{-2}	$\frac{x}{y^2}$
$(b + cd^{-1})x^{-1}$	$\frac{b + \frac{c}{d}}{x}$

Remove Negative Powers 1 Level Converts negative exponents to positive, as Remove Negative Powers does, but applies only to the first level. If the selected expression has no negative exponents at the first level, this command has no effect.

Text

Selected expression	After removing negative powers
$(b+c^{-1})^{-2}$	$\frac{1}{(b+c^{-1})^2}$
xy^{-2}	xy^{-2} (no effect)

Evaluation pop-up menu

Number Crunch Changes integers to floating-point numbers in a selected expression and then evaluates the expression.

Selected expression	After number crunch
$\sin \frac{3\pi}{2}$	-1
$ -3 $	3
$\log 2e^2 - 1$	2.6230813
$e^2 + 7\pi$	29.380205

Use the Show All Digits command to show up to 15 decimal places in a floating-point number.

Number Crunch displays NaN (Not a Number) for operations that result in undefined values. It displays Infinity for operations that result in a value too large to calculate. Small numbers can sometimes be evaluated to zero.

Selected expression	After number crunch
$\frac{1}{0} - \frac{1}{0}$	NaN
$\frac{1}{0}$	Infinity

Show All Digits Shows the full internal accuracy of a floating-point number.

Selected number	After showing all digits
3.1415927 ...	3.1415926535897

Evaluate Evaluates the selected expression. The operations performed depend on the type of expression selected, as shown in the following examples:

- Rewrites an expression raised to a power less than 20 as a product.

Selected expression	After evaluating
a^3	aaa

Text

- Computes the factorial of an integer. If the result is too large to calculate, the result appears as Infinity.

Selected expression	After evaluating
$5!$	120

- Computes the determinant of a 1-by-1 or 2-by-2 matrix.

Selected expression	After evaluating
$\begin{vmatrix} a & b \\ c & d \end{vmatrix}$	$ad - bc$

- Extracts a term from a sum or product.

Selected expression	After evaluating
$\sum_{x=1}^5 x^3$	$1 + \sum_{x=2}^5 x^3$

- Evaluates a substitution just as the Evaluate Substitution command does.
- Rewrites an Evaluate Between operator as a difference.

Selected expression	After evaluating
$x^2 \Big _{x=6}^8$	$x^2 \Big _{x=8} - x^2 \Big _{x=6}$

- Rewrites the logarithm of a product as a sum of logarithms and rewrites a logarithm of a power as a product.

Selected expression	After evaluating
$\log 2 + \log x + \log y$	$\log 2 + \log x + \log y$
$\log a^n$	$n \log a$

- Rewrites a logarithm to a base in terms of natural logarithms.

Selected expression	After evaluating
$\log_2 x$	$\frac{\log x}{\log 2}$

- Rewrites a choice function in terms of factorials.

Selected expression	After evaluating
$\binom{x}{y}$	$\frac{x!}{y! (x - y)!}$

Text

Evaluate Substitution Performs a specified substitution and then simplifies the expression. When an Evaluate Between operator is selected, this command rewrites the expression as a difference.

Selected expression	After evaluating
$x^2 \Big _{x=1}^6$	$x^2 \Big _{x=6} - x^2 \Big _{x=1}$
$\sin(2x) \Big _{x=p}$	$\sin(2\pi)$

Evaluate Integrals Rewrites a selected integral with a polynomial integrand. This command converts a definite integral into an indefinite integral evaluated between the upper and lower bounds. Use Evaluate Integrals several times to integrate a polynomial fully.

Selected expression	$\int_1^3 x^2 dx$
Evaluated once	$\int (dx)x^2 \Big _{x=1}^3$
Evaluated twice	$\frac{x^3}{3} \Big _{x=1}^3$

Evaluate Derivatives Evaluates a selected derivative, applying the chain rule to complex expressions when necessary. This command evaluates a partial derivative only when all dependencies are explicitly written.

This command treats elements in a total derivative as if they depended on the variable of differentiation. Use the Evaluate command to expand an *n*th derivative before using Evaluate Derivatives to evaluate it.

Before	After
$\frac{d}{dx}(3x^3 - 2x^2 - 3)$	$9x^2 - 4x$
$\frac{\partial}{\partial x} \sec xy \tan xy$	$(xy^2 \sec^2 xy + y \tan xy) \tan xy \tan xy \sec xy \tan xy$

Evaluate Derivatives 1 Level Evaluates only the first level of a selected derivative.

Before	After
$\frac{d}{dx}(3x^3 + 2x^2 + 3)$	$\frac{d}{dx} 3x^3 + \frac{d}{dx} 2x^2 + \frac{d}{dx} 3$

Rules pop-up menu

Use the Rules pop-up menu on the Functions page to store and apply rules that transform expressions.

Text

For example, use Enter Rule to store a rule such as $a = a + 3$. Then use Apply Rule to substitute $a + 3$ for a in another expression.

Enter Rule Stores a rule for substituting one expression for another. Select the expression you want to store as a rule before you choose Enter Rule. You can store only one rule at a time.

Designate Dummy Designates a selected term to be a dummy variable. Use a dummy variable in a rule to substitute the expression on the right side of the rule for any variable, not just the variable explicitly named on the left. A dummy variable appears in boldface. For example, if you designate x in the rule $x = a^2$ as a dummy variable, you can substitute a^2 or x for any variable in an expression.

Select the term you want to be a dummy variable before you choose Designate Dummy. Then use the Apply Rule command to replace a selected expression with the expression assigned to the dummy variable.

Apply Rule Substitutes one term or set of terms for another in a selected expression, using the rule stored with the Enter Rule command.

Rule entered	$a = a + 3$
Selected expression	$a^2 - 2ab + b^2$
After rule is applied	$(a + 3)^2 - 2b(a + 3) + b^2$

Before you apply a rule that contains a dummy variable, select the term you want the variable to replace. In the following example, x is the dummy variable in the rule.

Rule entered	$x \leftarrow \sqrt{y}$
Before rule is applied	$a^2 - 2ab + \mathbf{b^2}$
After rule is applied	$a^2 - 2ab + \sqrt{y}^2$

Other Rewrites pop-up menu

Simplify Simplifies the selected expression. To evaluate fractions that involve infinity or division by zero, use the Number Crunch command instead of Simplify.

The operations performed depend on the type of expression selected, as shown in the following examples:

- Performs integer arithmetic.

Selected expression	After simplifying
$c + 0$	c
$4!$	24
$\frac{1}{3} + \frac{2}{5}$	$\frac{11}{15}$

When the result is too large to calculate, it appears as Infinity.

Text

- Groups terms in a sum or product.

Selected expression	After simplifying
$2ab + 3ab$	$5ab$
$ab(ac)$	a^2bc
$a^x a^{2x+3}$	a^{3x+3}

- Divides out common factors in a fraction.

Selected expression	After simplifying
$\frac{(ab)^2}{a^2b}$	$1b$
$\frac{2x^3y^2}{6xy^5}$	$\frac{x^2y^{-3}}{3}$

Use the Remove Negative Powers command to remove negative powers from the result.

- Interprets the complex number i , represented by the Greek letter \imath .

Selected expression	After simplifying
$\sqrt{-ab}$	$\imath\sqrt{a}\sqrt{b}$

- Distributes exponentiation across multiplication and division.

Selected expression	After simplifying
$(xy)^2$	x^2y^2
$\left(\frac{x}{y}\right)^2$	$\frac{x^2}{y^2}$

Simplifying $\sqrt{x^2}x$ produces $\sqrt{x^2}x$ rather than $|x|$.

Simplify Some Simplifies the selected expression, as the Simplify command does, but does not multiply fractions.

Selected expression	After simplifying
$8\frac{\text{km}}{\text{hr}} + 4\frac{\text{km}}{\text{hr}}$	$12\frac{\text{km}}{\text{hr}}$

Isolate Term Isolates a selected expression on one side of the equal sign. This command does not combine terms or solve for the selected expression.

Text

Selected expression	After isolating term
$x^3 + x + 2 = 0$	$x = (-x - 2)^{1/3}$
$bx + by = c$	$x = \frac{c - by}{b}$
$\log x = z$	$x = e^z$

Expand First Term Expands the first term of a selected summation or product.

Selected expression	After expanding
$\sum_{x=2}^4 x^3$	$\sum_{x=3}^4 x^3 + 8$
$\prod_{x=2}^5 (x^3 - 2)$	$6 \prod_{x=3}^5 x^3 - 2$

Expand All Terms Expands all terms of a selected summation or product.

Selected expression	After expanding
$\sum_{x=2}^4 x^3$	$8 + 27 + 64$
$\prod_{x=2}^5 x^3 - 2$	$6(25)62(123)$

Create equations in structured documents using elements

You create an equation by inserting an equation element and then entering the mathematical expressions for the equation. To insert an element, you can use the Element Catalog. You can also use a New Equation command from the Equations pop-up menu in the Equations pod.

Note: The term “math element” refers to part of an expression, such as an operator. It is not a structural element.

You can use any equation element for both inline and display equations. Some documents also have a paragraph element defined that provides formatting properties for the display equations.

The format rules for an equation element suggest a set of font sizes for the equation: Small, Medium, or Large. You can change to a different set of font sizes. This change is not considered a format rule override. If you remove format rule overrides in the document, the equation does not return to its original font size.

Create an inline equation using an element

- 1 Click in text where you want to insert the equation. If the text is in a rotated text frame, unrotate the frame first by pressing Esc g 0 (zero).

Text

- 2 Select an equation element in the Element Catalog and click Insert.

The first math item that you enter replaces the question mark prompt of the new equation object.

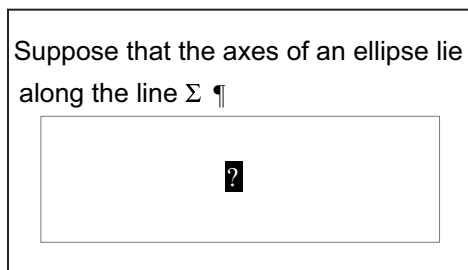

New equation object

- 3 Enter the equation by typing numerals and other items or by clicking items on the Equations pod.
- 4 Choose Shrink-Wrap Equation from the Equations pop-up menu in the pod.

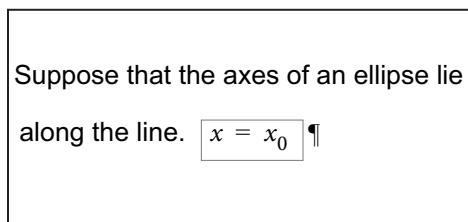

Shrink-wrapped frame around an inline equation

- 5 If the equation seems too close to the text on either side, insert a space before or after the frame. FrameMaker treats a frame that contains an inline equation as a character and doesn't provide extra space around it.
- If an inline equation is too tall for its line, perhaps turn off fixed line spacing for that paragraph.

Create a display equation using an element

- 1 If your document has a paragraph element defined for formatting display equations, click where you want the equation paragraph. Select the paragraph element in the Element Catalog, and click Insert.

This element sometimes defines space above and below the equation, alignment in the text column, and an autonumbered caption.

- 2 Click in an empty paragraph element where you want to insert the equation.
- 3 Select an equation element in the Element Catalog, and click Insert.

$$2a(b)$$

New equation object

- 4 Enter the equation.
- 5 Choose Shrink-Wrap Equation from the Equations pop-up menu.

Text

The ellipse is represented by the following equation¶

$$\frac{(x-x_0)^2}{a^2} + \frac{(y-y_0)^2}{b^2} = 1$$

Shrink-wrapped frame around a display equation

- 6 If no equation element is available at the location that you want, perhaps you can use an invalid element. Do one of the following:
- To use an element that is valid in another part of the document, insert the element in a valid location and then move it. You can also use the All Elements setting to make the element available everywhere and then insert the element where you want it.
 - To insert an invalid equation element with the default tag EQUATION, choose a New Equation command from the Equations pop-up menu in the Equations pod. The element has a default tag if no defined equation elements are available.

After inserting the element, talk to your developer about making the element valid at this location.

Create an equation in an anchored frame element

- 1 Select an anchored frame or a graphic object in the frame.
- 2 Choose a New Equation command from the Equations pop-up menu in the pod.

The first math item you enter replaces the question mark prompt of the new equation object. The equation does not appear in the document structure.

$$\sum_{n=1}^{\infty} Ax_n$$

New equation object in a frame with graphic objects

- 3 Enter the equation.

More Help topics

[“Equations pod overview”](#) on page 167

[“Change the scope of elements available in a structured document”](#) on page 48

[“Create equations”](#) on page 167

Using the MathFlow editor from Design Science

In addition to using the FrameMaker Equation pod to add equations to your documents, you can also use the [MathFlow editor from Design Science](#) to design complex mathematical equations. You can then add these equations to your FrameMaker documents. You also have the option to later modify these equations in the same MathFlow editor and publish documents containing MathML equations.

MathML equations are available for use in FrameMaker structured and unstructured documents. These equations are also available for use in FrameMaker XML Author.

Text

FrameMaker ships with a trail version of the following MathFlow editors:

- **MathFlow™ Style Editor** is for content authors and subject matter experts (SME). It provides precise control over the visual appearance of math expressions, a style toolbar for quickly adjusting fonts, and an easy to use interface for modifying a wide range of equation properties from operator spacing to matrice/table appearance.



Style Editor

- **MathFlow™ Structure Editor** is for XML content professionals. It provides fine control over visual presentation and its underlying MathML structure. There is a Source View enabling the user to add processing instructions and comments directly to the MathML, a ruler for precise layout of the equation, and a tabbed toolbar for storing commonly used equations or fragments.

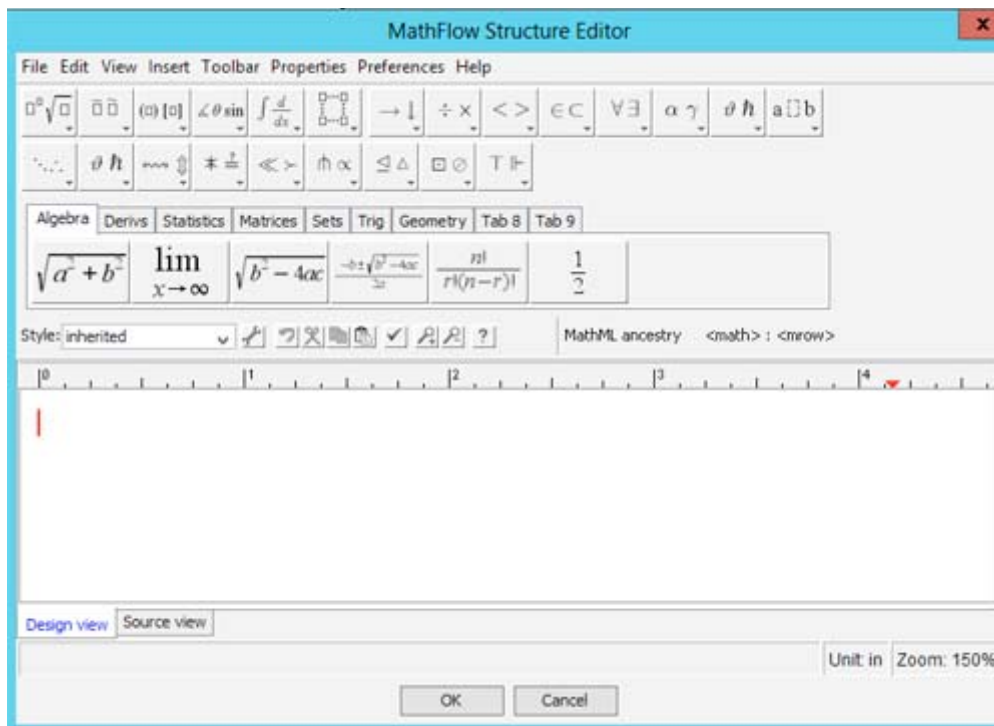

Structure Editor

For a feature comparison of the editors, see [MathFlow Editors](#). Also, for the procedure to upgrade to the full version of the MathFlow editor, see “[Configure the installation settings](#)” on page 204.

See the video, [MathML in Unstructured documents](#).

To create and insert a MathML equation into a document

- 1 On the Special menu, choose MathML Equation.
- 2 Create an equation in the MathFlow Editor window.

For details on how to create equations in the MathFlow see the MathFlow help. You can launch the MathFlow help from within the MathFlow Editor window.

- 3 To add the equation to the document, click OK.

The equation is inserted into the document.

To edit a MathML equation in a document

- 1 Double-click the equation in the document or right-click on the equation and choose Edit with MathFlow.
- 2 Edit the equation in the MathFlow Editor window.
- 3 To update the equation in the document, click OK.

FrameMaker also supports the copy-paste and undo-redo operation on equations on MathML equations in a document.

Important: For unstructured document, you can insert MathML equations at any appropriate location of the document. However, in the case of structured documents, you will need to first define an element in the Elements catalog that supports this type of object. FrameMaker ships with a sample structured app that includes a MathML element. For details how to use this element, see “[Sample DITA MathML structured app](#)” on page 204.

Configure the MathFlow settings in FrameMaker

To configure MathML settings in FrameMaker, open the Preferences dialog and go to the MathML tab.

Configure the installation settings

FrameMaker ships with a 30 day trial version of Style and Structure editor of MathFlow from Design Science. You can obtain the full version of the Style or Structure editor from Design Science and integrate that with FrameMaker.

- 1 After you have installed the full version of the Style or Structure editor, go to the MathFlow section of the MathML tab.
- 2 The trial version that ships with FrameMaker is installed in the Adobe FrameMaker installation path. If you have installed MathFlow in an alternative path, specify that path.
- 3 In the License File Path textbox, specify the path to the license file and click OK.

You need to restart FrameMaker to ensure these changes take effect.

Note: The MathFlow 30 day trial period starts from the first time to invoke the editor. Not from the day you install the version of FrameMaker that includes the editor.

Configure the equation formatting

By default, the font size of the equations is set to 14 px. Also, DPI for the images that FrameMaker inserts into a document for each equation defaults to 300 DPI.

- 1 To change the font size and image DPI go to the MathFlow Settings section of the MathML tab.
- 2 Update the font and DPI settings and click OK.

These settings take effect immediately. So you do not need to restart FrameMaker.

Configure the MathFlow editor

The trial version of the MathFlow editor includes the Style and Structure editors. During this period, you can choose between either of these editors.

- 1 To change the MathFlow editor, go to the Editor Type section of the MathML tab.
- 2 Choose the required MathFlow editor and click OK.

You need to restart FrameMaker to ensure these changes take effect.

Note: When installing the full version of MathFlow, you need to choose between the Style and Structure editors. The MathFlow trial integration with FrameMaker includes both the editors. So you are recommended to use both these editors when trying out this feature.

Sample DITA MathML structured app

FrameMaker includes a sample DITA MathML application named `DITA_1.2_MathML_Sample`. This `mathml` element has complete support for the MathML equations that are rendered by the MathFlow Style and Structure editors. To add MathML to a document, you can create a file based on this application and then use the MathML element in it.

See the video, [MathML in Structured documents](#).

Inserting a MathML type element in a document

- 1 From the File menu, choose New -> XML.
- 2 In the New XML dialog, go to the Structured Applications tab and choose DITA_1.2_MathML_Sample and click OK.
A new document is created.

- 3 Go to any part of the document where you want to insert a MathML equation.

The MathML element, `mathml`, is available in the Elements catalog of the sample structured app.

Note: A `mathml` element is available at any point in the document where a foreign element is available.

- 4 Double-click the `mathml` element to insert it at the point in the document.
- 5 Go to the XML view of the current document.

The Xml of the structured document contains a MathML node at the location where you inserted the MathML element.

Note: Each element within the `mathml` node has an `mml` prefix. This prefix is used to avoid name conflicts with other elements used in the Xml either from the Elements catalog of the structured app or from elements defined in the MathML structure.

You also have the option to edit the equation within the `mathml` node in the XML view. The changes can then be seen in the WSIYWIG view.

Working with multiple languages

About Unicode

Unicode is an industry standard that allows computers to represent text in most of the world's languages in a consistent way. It is implemented by different character encodings, such as UTF-8, UTF-16, and UTF-32. FrameMaker supports all three encodings but stores files in UTF-8. If you import files encoded in UTF-16 or UTF-32, FrameMaker automatically converts them to UTF-8.

In text processing, Unicode provides a unique number or code point for each character in a language. The Unicode standard does not specify the typeface or the visual rendering of each character. This is handled through Unicode fonts that may include visual renderings for thousands of Unicode characters thereby providing a single typeface across multilingual documents.

Enable Unicode

The Unicode standard is a character coding system designed to support the worldwide interchange, processing, and display of text in any language or character set. Unicode encoding allows you to create documents containing characters from any number of character sets, and allows sharing of documents between different geographic or linguistic regions.

FrameMaker supports Unicode text encoding for creating, editing, saving, and publishing documents in multiple languages and for creating multilingual documents. Unicode text is supported in FrameMaker markers, catalog entries, and dialogs. PDF export supports Unicode text, bookmarks, tags, and comments. You can import or copy Unicode content from other applications.

Unicode assigns a unique number to every single character, no matter which language or type of computer you use.

Portable Letters and numbers do not change when you move the file from one workstation to another. Adding a foreign language to a document doesn't cause confusion, because foreign characters have their own designations that don't interfere with the encoding from other languages in the same projects.

Robust Because Unicode-compliant fonts offer a larger number of potential characters, specialty type characters are readily available.

Flexible With Unicode support, substituting a typeface in a project does not result in substituted characters. With a Unicode-compliant font, a *g* is a *g* no matter which typeface is used.

All of these things make it possible for a French company to do work for a client in Korea and hand the job off to a partner in the United States without having to struggle with the text. The writer or designer must enable the correct language in the operating system, load the foreign-language font, and continue the project.

- 1 To enable your computer to author content in languages other than English, start your computer in the UTF-8 locale.
- 2 To enable the dictionaries or open the thesaurus, select the desired language from the Input Method Editor (IME) Language bar.
- 3 Start typing the content in the selected language.

Certain features support Unicode, such as find and change, markers, hypertext, and catalog entries. You can export to PDF with Unicode bookmarks, tags, comments, and so on. You can import or export Unicode content from other applications. Additional dictionaries help you author content in more languages.

More Help topics

[“Working with multiple languages”](#) on page 205

Adding multilingual text in documents

There are multiple ways to input characters in Unicode in a document. You could configure the regional language or locale settings on your computer to add the required languages for keyboard input. You could also configure and use a soft keyboard layout provided by third-party plug-ins.

Keyboard layouts cannot have simple key combinations for all characters and so FrameMaker provides two alternative input methods that allow access to the entire range of Unicode characters. One is the Hex palette which allows you to specify the code point in any of the three UTF encodings. The other is through a character map, which is a visual table listing all Unicode characters available in the selected font.

The Microsoft Windows XP Service Pack 2 (SP2) and Windows Vista® operating systems have regional and language settings. Use these settings to add additional languages for keyboard input. These languages and speech settings appear in the Language bar on the desktop. After you select a language and set up a localized keyboard, you can start typing the required text in the document. The keyboard layouts are defined by Microsoft.

You can type words in the selected language or input appropriate Unicode characters.

Set up input languages

- 1 On your computer, open the Control Panel and double-click the Regional And Language Options icon. The Regional And Language Options dialog box appears.
- 2 Click the Languages tab.
- 3 Click the Details button. The Text Services And Input Languages dialog box appears.

Text

- 4 In the Settings tab, click the Add button. The Add Input Language dialog box appears.
- 5 Select a language from the Input Language list.
- 6 Click OK. The selected language is included in the Installed Services list.
- 7 Select the desired language in the Default Input Language list.
- 8 Click Apply and click OK to save the settings and close the Text Services And Input Languages dialog box.
- 9 Click the Regional Options tab, and then choose the language you selected in the Default Input Language list.
- 10 Click Apply and then click OK to save the settings and close the Regional And Language Options dialog box. The Language bar or the Input Method Editor (IME) appears in the system tray of your computer.
- 11 Open FrameMaker, and then type the content. The text appears in the selected language.

Note: If you change the language in the Default Input Language list and the Regional Options tab, the language selected in the Language bar is also updated automatically.

Using third-party keyboard layout software

Several third-party keyboard layout software applications are available for different languages in Windows. When these layouts are activated, FrameMaker starts receiving input according to the keyboard mappings set by the third-party software. FrameMaker does not alter any of the key definitions.

Using the Character palette

The character palette lists all the Unicode characters in the three character sets.

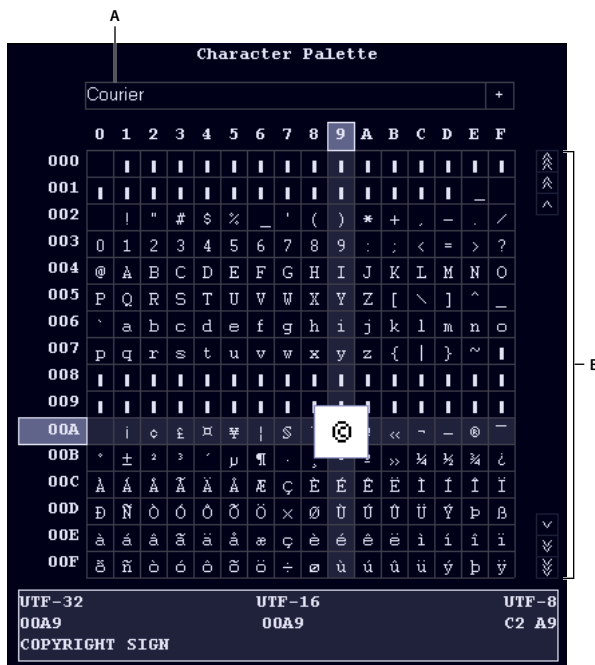

*Character palette
A. Select the font B. Scroll for the character in the selected font*

- 1 Place the cursor where you want to insert the character in your document.
- 2 Select File > Utilities > Character Palette.

Text

- 3 Select the font that supports the language you want to type in. The character palette displays the characters available in the selected font.
- 4 Click the box containing the character that you want to insert. Use the scroll bar to scan the character palette if needed.

Each character's code point in UTF-32, UTF-16, and UTF-8 is displayed at the bottom of the character palette.

- 5 If the character inserted in your document does not match what you selected, ensure that the font in the document is the same as the font selected in the character palette.
- 6 Click outside the character palette to dismiss it.

Using the Hex Input palette

The Hex Input palette allows you to add a Unicode character in your document by specifying its code point.

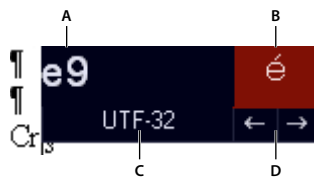

Hex Input palette

A. Typing area. B. View area. C. Click UTF-32 to change the default encoding. D. Click the arrows to browse the symbols.

- 1 Place the cursor where you want to insert the character in your document.
- 2 Select File > Utilities > Hex Input to display the Hex Input palette.
- 3 Type the Unicode number of the character you want to insert. The corresponding character is displayed on the right.
- 4 To toggle between Unicode character sets, click UTF 32.
- 5 If you cannot find the character you want to insert, either click the arrow keys to search sequentially or click the character to display the Character palette.

Also, ensure that you have selected the appropriate font from the Character palette. The character for the same hex value changes depending on the font that you select.

- 6 Click outside the Hex Input to dismiss it.

Chapter 5: Tables

About tables

Tables formats

Table formats contain settings for how the table looks. To create a table, the format and looks of the table needs to be defined, for example, border width, shading, heading, table and title.

The format of a table determines its appearance. The format includes the following types of properties:



- Properties set in the Table Designer, such as table position, cell margins, regular ruling and shading, and whether it has a title.
- Three types of *default properties*: the number of body, heading, and footing rows; the number of columns; and paragraph formats for the title, heading, footing, and body cells of each column. All three are supplied when you first insert a table. Changing the default properties of a format does not change the appearance of tables using that format, but it changes how a new, empty table looks when you insert it.

A new table is always created starting from the formats, which exist in the document. Similar to paragraph and character formats, table formats are the starting point for new tables, as well as, building blocks for new table formats. After you insert a table, you can perform extensive *custom formatting*, such as straddling or rotating cells, or applying special ruling or shading to selected cells. Custom formatting is not stored as part of the table format. For this reason, custom formatting is retained when you change or reapply a table format.

 *Right-click a table to display a context menu for tables. Or use the QuickAccess bar to perform common tasks for tables.*

When you insert a table, it's anchored at the insertion point. A table anchor symbol  appears there when text symbols are visible.

A — Table 3.1 Perennials

Plant	Bloom	Height in cm.	Colors
Baylily 	Spring	30-150	White, Yellow
Catser 	Fall	50-75	Pink, Violet
Dalux 	Fall	30-45	Blue, Purple

A. Table title B. Table heading C. Table body D. Table footing

More Help topics

[“Using toolbar shortcuts”](#) on page 36

Working with tables in structured documents

Structured tables work in much the same way as unstructured tables. The table element definition determines the table's structure. When you insert the table, at least some row and cell elements are inserted along with it, ready for you to provide the contents.

Elements for structured tables and table parts

A table and its parts (such as title, rows, and cells) are each represented in an element. You can see and work with these elements in the Structure view.

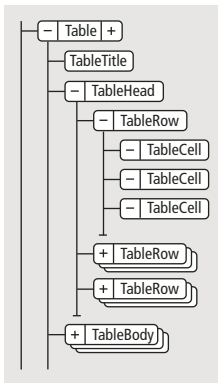

Table and table part elements

When you insert a table element, some of the table parts are inserted automatically. You can use the Element Catalog as a guide for building the rest of the table. If you add more table parts, they can also have an initial structure; for example, a new row element contains cell elements. The content rules for table and table-part elements define an initial structure for that element.

A table can also have cells that are defined to remain empty. No valid elements can be inserted in these cells, and you cannot type in them. An empty cell element's tag describes the use of the cell—look for names such as BlankHeader or SpacerCell.

How structured tables are formatted

The appearance of a structured table is determined by its table format, various settings in the Table menu, and paragraph formats for text.

Table formats A table format controls the spacing, indentation, and alignment of a table in a column, the start position on a page, the location of the title, default margins for cells, the direction of autonumbering in cells, and default ruling and shading. A document stores table formats in a Table Catalog.

The format rules for a table element suggest a particular table format. You can apply a different format to the table at any time and the change is not considered a format rule override. (Changing the table format makes a table invalid, though, if the format adds a title and the table's content rules don't allow one.)

Table menu commands The Table menu has commands for rotating and straddling cells, changing cell height and page breaks, adding rows and columns, and applying custom ruling and shading to cells. These settings take precedence over the table format for particular cells.

You can use any of the Table menu commands in a structured table. The commands are not format rule overrides and, except for Add Rows And Columns, do not affect the structure of the table.

Paragraph formats Paragraph formats define fonts, line spacing, and other properties for text in the cells and the title. Table-part elements can specify paragraph formats.

DITA support for tables

DITA topics support two types of tables. The `<table>` element uses the OASIS Exchange Table Model (formerly known as the CALS table model). The OASIS table supports the spanning of multiple rows or columns for special layout or organizational needs, and provides a wide variety of controls over the display properties of the data and even the table structure itself.

The `<table>` element organizes arbitrarily complex relationships of tabular information. This standard table markup allows column or row spanning and table captions or descriptions. An optional title allowed inside the table element provides a caption to describe the table.

The DITA table is based on the OASIS Exchange Table Model, augmented with DITA attributes that enable it for specialization, conref, and other DITA processing. In addition, the table includes a desc element, which enables table description that is parallel with figure description.

In DITA tables, in place of the `expanse` attribute used by other DITA elements, the `pgwide` attribute is used to conform to the OASIS Exchange Table Model. This attribute has a similar semantic (1=page width; 0=resize to galley or column).

***Note:** The `scale` attribute represents a stylistic markup property that is maintained (for now) in tables for legacy purposes. External style sheets should enable less dependency on this attribute. You should use the `scale` attribute judiciously in your topics.*

The other table structure in DITA is called `<simpletable>`. As the name implies, it is structurally less complex than the OASIS table, and can be used as a simple, regular table for which close control of formatting is not as important. The main advantage of `simpletable` is for describing lists of data with regular headings, such as telephone directory listings, display adapter configuration data, or API properties.

Insert, move, or remove a table

Insert a table

When you insert a new, empty table, you select a format for the table. Table formats are stored in a catalog, as are paragraph and character formats. You can apply a different format to any paragraph in any cell, and you can modify the format of any paragraph.

- 1 Click in the line of text to which you want to anchor the table. You can insert a table anywhere except in a footnote.
- 2 Choose **Table > Insert Table**.
- 3 Select a format for the table. If the format you need is not in the list, you can import the format from another document.
- 4 If necessary, enter a different number of rows or columns in the text boxes.
- 5 Click **Insert**. An anchor symbol  appears at the insertion point when text symbols are visible. (Deleting the symbol deletes the table.)

***Note:** In multicolumn page layouts, the table can straddle columns, and its position is sometimes affected by straddle paragraphs.*

Insert a table element (structured documents)

A table is anchored to a specific location in text. As you edit the text, the table moves in the document along with the text. An anchor symbol  appears at the table's anchor location in the document window.

Tables

When you insert a table, you specify where to anchor it. For example, you can anchor a table in a Para element (as a child element to the Para) or you can anchor it in a Section element (as a sibling to Para and other elements in the section). It depends on how the elements are defined for your document.

- 1 Click where you want to insert the table.
- 2 Select a table element in the Element Catalog, and click Insert.

Note: To add other table-part elements to the table, use the Element Catalog as a guide.

- 3 To change the table format, select a format in the scroll list. The table element can have a format preselected, but you can change the format and it is not considered a format rule override.

Consult your developer before changing a table format. Your element catalog can have a separate element defined for each format you'll need.

- 4 If necessary, change the number of rows and columns. Changing these numbers sometimes makes the table invalid.
- 5 Click Insert. FrameMaker inserts an anchor symbol  at the insertion point and a table with predefined descendant elements. The Structure view has bubbles for the new elements.
- 6 If the Attributes for New Element dialog box appears, enter attribute values for the table element and click Insert Element.

 *Select cells in the table and then right-click to display a context menu for working with the cells. You can also use the QuickAccess bar as a quick way to apply table commands.*

If no table element is available at the location you want, you can use an invalid element. After inserting the table, talk to your developer about making it valid at this location.

Use an invalid table element

- To use a table that is valid in another part of the document, either insert the table in a valid location and then move it, or use the All Elements setting to make the table available everywhere and then insert the table where you want it.
- To insert an invalid table with default tags, choose Table > Insert Table and choose TABLE from the Element Tag pop-up menu. (This option appears in the menu if the document has no defined table elements.) The table and table parts have default tags, such as TABLE, HEADING, and ROW. After replacing the table with a valid table, change the table parts to valid elements.

 *Changing an invalid table with default tags to a valid table can be a laborious process. It's best to work with tables that are defined.*

More Help topics

[“Change the scope of elements available in a structured document”](#) on page 48

Nest a table in a table cell

- 1 Click in the cell in which you want to nest a table.
- 2 Do one of the following:
 - Choose Special > Anchored Frame.
 - For unstructured documents, this command creates an anchored frame that's anchored below the current line. Try to set the width and height of the frame to be slightly larger than the width and height of the table you want to insert.

Tables

- For structured documents, this command inserts an element. Choose a frame element from the Element Tag pop-up menu in the Anchored Frame pod.
 - (Structured documents) Select a graphic element for empty anchored frames in the Element Catalog, and click New Frame.
- 3 If the anchored frame is wider than the cell, resize the column.
 - 4 Use the Text Frame tool on the Tools pod to draw a text frame in the anchored frame.
 - 5 Click in the text frame and choose Table > Insert Table.

Important: *If you export a document to SGML or XML, you can lose the contents of anchored frames in it because they are not part of the main structured flow. Work with your application developer if you plan to export to SGML or XML to avoid losing data in the nested table.*

More Help topics

[“Anchored frames”](#) on page 269

[“Resize columns and rows”](#) on page 228

Copy, move, or remove a table

If you copy or move an unstructured table to a structured flow, the table is given a basic structure with default elements named TABLE, HEADING, ROW, and so on. If you copy or move a structured table to an unstructured flow, the table structure may no longer be valid.

- 1 Control-triple-click a cell to select the entire table or click the table bubble in the Structure view.
- 2 Do one of the following:
 - To copy the table, choose Edit > Copy.
 - To move the table, choose Edit > Cut. If a dialog box appears, click Remove Cells From Table, and click Cut. Then click where you want to move the table, and choose Edit > Paste. See the Element Catalog before pasting to ensure that you paste the table at a valid location.
 - To remove the table (without changing the contents of the clipboard), press Delete.



You can also drag a table bubble in the Structure view to move the table, or Alt-drag the bubble to copy the table.

Text and graphics in tables

You format text in a table cell just as you format paragraphs in a regular column of text—for example, with paragraph or character formats.

Each table cell can contain text and anchored frames. (Anchored frames, in turn, can contain graphics or other tables.) As you type text or insert an anchored frame in a cell, the cell height expands as needed.

In addition to typing text in a table, you can also insert cross-references, table footnotes, variables, and markers. The tab character is the only character you have to enter in a special way in a table cell.

You can copy, cut, and paste the contents of cells just as you do text and graphics in any other part of a document. Special system variables let you specify continuation text in the titles or heading rows of multipage tables.

For structured documents, you can type text in the current cell when the <TEXT> indicator appears in the Element Catalog. You can also insert footnotes, cross-references, and other text-related elements in the cell. Use the Element Catalog as a guide.

Select text or cells in tables

More Help topics

[“Navigating through tables”](#) on page 627

Place the insertion point in a table cell

- ❖ Click in the cell, or click to the left of the cell’s text snippet in the Structure view.

Select the contents of a cell

- ❖ Click in the cell and press `Esc t h a`, or double-click the cell’s bubble in the Structure view. You can also triple-click a cell’s contents if it contains just one paragraph.

Select a single cell

- Control-click the cell.
- (Structured documents) Drag across the cell’s boundary and back, or click the cell’s bubble in the Structure view.

Select multiple cells

- Drag across all the cells, and then Shift-double-click or Shift-click (structured documents) the last cell in the selection.
- To select an entire row, press `Esc t h r`, or drag across the cells in the row, or click the row’s bubble in the Structure view.

 *If you click between table-part elements (such as between two rows) in the Structure view, the insertion point appears in the Structure view but not in the document window. A contiguous selection of cells in the document window doesn’t always appear as contiguous bubbles in the Structure view.*





- To select an entire column, press `Esc t h c`, or drag from a heading cell into the first body cell.
- To select the entire table, press `Esc t h t`.

Add or remove a table title

A table title appears above or below a table and is repeated on all pages of a multipage table. Whether a table has a title and how it’s formatted is defined in the table format.





When you insert a table with a title, an empty text frame appears for the title. If the title format has been defined to include an autonumber, the autonumber text appears.

Tables

Plant	Bloom
Baylily 	Spring
Catser 	Fall
Dalux 	Summer
Derana 	Winter

Perennial Blooms

Table 3.1 Perennial Blooms

Plant	Bloom
Baylily 	Spring
Catser 	Fall
Dalux 	Summer
Derana 	Winter

Title centered below (left), autonumbered title left-aligned above (right)

For structured documents, a table’s element definition sometimes specifies whether the table must have a title. You can add a title to any table, but check in the Structure view to be sure that the title is not invalid in the table. The title element is always the first child element of a structured table, regardless of whether the title appears above or below the table.

- 1 Click in the table and choose Table > Format > Table Designer.
- 2 In the Format properties of the Table Designer, choose an option from the Title pop-up menu.
- 3 Specify the gap between the table and the title in the Gap box.
- 4 Click Apply. If the title has been defined to be autonumbered, the number (such as Table 1) appears in the title cell. You enter the text of the title yourself.

 To display the title only on the first page of a multipage table, set the title position to No Title and use a body paragraph as the title. To prevent the title from becoming separated from the table, make sure that the anchor symbol is in the title text and that the table’s Start property is set to Anywhere.

More Help topics

“[Edit a variable definition](#)” on page 114

Add “continuation” text

In a multipage table, you can include special “continuation” text in the title or in heading or footing rows. Your document can have variable elements defined for this purpose, such as one that displays (*continued*) and another that tells the number of sheets in the table.

Table 3.1 Perennials: Sheet 1 of 3		
Plant	Bloom	Colors
Baylily	Spring	White, Yellow
Catser	Fall	Pink,
Dalux	Fall	Blue,

Table 3.1 Perennials: (continued) Sheet 2 of 3		
Plant	Bloom	Colors
Derana	Winter	White

A. and C. Table Sheet variable B. Table Continuation variable

- 1 On the first page of the table, click in the title or in the heading or footing where you want to insert the variable or variable element.

2 Do one of the following:

- Double-click either the Table Continuation variable or the Table Sheet variable from the Variables pod.
- (Structured documents) Select a variable element for continuation text in the Element Catalog, and click Insert.

On the first page of the table, the variable appears as a nonbreaking space **¶**. On subsequent pages, the variable displays its text—for example, (*continued*).

Place graphics in table cells

Place a graphic

You can adapt these instructions to position the anchored frame differently or to insert a graphic in a cell that also contains text.

Note: Avoid using cropped anchored frames in heading or footing cells of a table. Such frames are not always cropped when that cell repeats on subsequent pages.

- 1 Click in a paragraph in the cell where you want to place the graphic.
- 2 Do one of the following:
 - To create an anchored frame where you can draw, use Special > Anchored Frame to create an anchored frame that's anchored at the insertion point.
 - To create an anchored frame for an imported graphic, use File > Import > File to import the graphic.
- 3 If the anchored frame is wider than the cell, resize the column.

 *To resize a column to match its contents, place the insertion point in the cell that has the desired length of text and press Esc t w.*

- 4 If necessary, choose Graphics > Align to center the graphic in the frame.

Place a graphic in a structured document

If your table cells allow graphic elements, you can draw or import graphics in the cells. A new graphic element can be either an empty anchored frame that you can draw in or an anchored frame with an imported graphic.

- 1 Click where you want to place the graphic in the cell.
- 2 Select a graphic element in the Element Catalog and click Insert. The element's definition determines which dialog box appears.
- 3 Do one of the following:
 - If the Anchored Frame dialog box appears, choose At Insertion Point from the Anchoring Position pop-up menu, and click New Frame.
 - If the Import File dialog box appears, select the file to import, and click Import.

An anchored frame appears in the cell, and a bubble with the text snippet GRAPHIC appears in the Structure view.

- 4 If the anchored frame is wider than the cell, resize the column.

 *To resize a column to match its contents, select the column and press Esc t w.*

- 5 If necessary, choose Graphics > Align to center the graphic in the frame.

More Help topics

[“Anchored frames”](#) on page 269

[“Resize columns and rows”](#) on page 228

Convert between text and tables

You can convert text that’s already in your document to a table, or you can convert text in a text file as you open or import the file. In a structured document, the text is wrapped into a structure of table and table-part elements.

After converting text to a table, you can edit the table, removing blank cells or recombining text that was split into two or more cells. In most cases, you can edit the table directly in the document. However, if you converted text that was imported by reference, you must edit the text in the original file.

You can convert any table to text within FrameMaker, or you can copy the table as text to another application. You can also convert all the tables in a document at one time.

In structured documents, when you convert tables to text, all the table and table-part elements, except for the cells, are unwrapped. Change the cells to other elements or make other changes to correct the structure of the document.

Convert text to a table

- 1 Select the text you want to convert.
- 2 Choose Table > Convert To Table.
- 3 If you’re working in a structured document, choose a table element from the Element Tag pop-up menu.
- 4 Select a format for the table.

Note: In a structured document, the table element may have a format preselected, but you can change the format and it is not considered a format rule override.

- 5 Specify how you want to convert paragraphs by doing one of the following:
 - To convert text that uses tabs to separate information, click Tabs.
 - To convert text that uses spaces to separate information, click Spaces and then enter the minimum number of spaces that indicate a separate cell.
 - To convert text that uses other characters to separate information, click Other and then type the characters that can be used to separate cells.
 - To convert each paragraph (such as those in a bulleted list) to a cell, click A Cell and then enter the number of columns you want in the table.
- 6 In the Heading Rows box, enter the number of heading rows you want in the new table. If the paragraphs you’re converting don’t include headings and you want to fill in the headings later, select Leave Heading Rows Empty.
- 7 Click Convert.

Note: When working with structured documents, the Structure view has bubbles for the new elements. If the Attributes for New Element dialog box appears, enter attribute values for the table element and click Insert Element.

Convert a text file to a table as you open the file

- 1 Choose File > Open, and select the text file you want to open.
- 2 If the Unknown File Type dialog box appears, select Text, and then click Convert.
- 3 Click Convert To Table, and then click Read.
- 4 Follow the instructions for converting text to a table, starting from step 3.

Convert a text file to a table as you import the file

- 1 Click where you want to import the file.
- 2 Choose File > Import > File, and select the text file you want to import and the import method.
- 3 Click Convert To Table and then click Import.
- 4 Follow the instructions for converting text to a table, starting from step 3.

 If you want to merge a text file into an existing table, import the text file and convert it to a table. Then copy the rows and paste them into the existing table.

Touch up a table after conversion

- To combine text that is split across two or more rows, cut and paste the text from the lower cells into the upper cell, and delete the extra rows.

 To quickly combine text in adjacent cells, select the cells, choose Table > Straddle, and then choose Table > Unstraddle. Then you can delete empty rows or columns.

- To fix half-empty columns, cut and paste the text into the correct locations, and delete the extra columns.
- To fix major errors, you can return to the original text (choose Edit > Undo if necessary), edit the text (for example, by deleting extra tabs and forced returns), and then convert the text to a table again.

Convert a table to text within FrameMaker

- 1 Click in the table you want to convert to text.
- 2 Choose Table > Convert To Paragraphs.
- 3 Click Row By Row or Column By Column, and click Convert.

Plant	Bloom	A	B
Baylily	Spring	Plant Bloom	Plant Baylily
Catser	Fall	Baylily Spring	Catser Dalux
Dalux	Fall	Catser Fall	Derana Bloom
Derana	Winter	Dalux Fall	Spring Fall
		Derana Winter	Fall Winter

Table converted to text

A. Row by row B. Column by column

Copy a table to another application as text

- 1 Copy the table to the clipboard.
- 2 In another application, choose Edit > Paste. The table is pasted, row by row, with tabs separating table cells, and a paragraph return at the end of each row.

Convert all tables in a document to text

- ❖ Save the document in Text Only format, and specify how you want the tables converted.

More Help topics

[“Nest a table in a table cell”](#) on page 212

[“Import unformatted text”](#) on page 396

Run text around a table

Text does not run around a table that’s anchored directly in a column of text. You can, however, run text around a table in an anchored frame or in a text frame that’s disconnected from the main flow. (For structured documents, check to see if your developer has set up this application this way.)

A table in an anchored frame moves with the text it’s anchored to. A table in a disconnected text frame remains in place on a page while other text flows around it. The table does not autonumber with tables in the main flow.

Important: *The contents of an anchored frame or a disconnected text frame are not part of a document’s main structured flow, so they are not normally exported to SGML. If you plan to export to SGML, work with your application developer to avoid losing data in the table.*



Table in an anchored frame and a table in a disconnected text frame

Run text around a table in an anchored frame

- 1 Use Special > Anchored Frame to create an anchored frame with an anchoring position of Run into Paragraph.
- 2 Draw a text frame in the anchored frame and then place the table in it.

Run text around a table in an anchored frame (structured documents)

- 1 Click in text where you want to anchor the table.
- 2 Select a graphic element for an empty anchored frame in the Element Catalog, and click Insert.
You can also use Special > Anchored Frame to insert an element. Choose a frame element from the Element Tag pop-up menu in the Anchored Frame pod.
- 3 Choose Run Into Paragraph from the Anchoring Position pop-up menu, set the width and height of the frame, and click New Frame. Try to set the size of the frame to be slightly larger than the size of the table.
- 4 Draw a text frame in the anchored frame. Select View > Toolbars > Graphics Toolbar and click the Place A Text Frame  tool. Drag to draw the frame, and click Set in the dialog box that appears.
- 5 Click in the text frame and use Table > Insert Table to insert an unstructured table.

Run text around a table that remains stationary on the page





- 1 Draw a text frame directly on a page and drag it where you want it. This type of text frame is not connected to the main flow.
- 2 Choose Graphics > Runaround Properties, click Run Around Bounding Box, and click Set.

Tables**3** Do one of the following:

- For unstructured documents, insert a table in the text frame.
- For structured documents, click in the text frame and choose Table > Insert Table.

Position and autonumber text within cells

When you insert a table, its *cell margins*—the distance between the cell edge and the cell text frame—are determined by the table format. The indent properties of text in the cell, which are measured from the cell margins, are part of the text’s paragraph format.

Plant	Bloom
Baylily 	Spring
Catsier 	Fall
Dalux 	Summer
Derana 	Fall

A —
B —

A. Left cell margins B. Paragraph’s left indent

Set default cell margins

- 1 Click in the table you want to change and choose Table > Format > Table Designer.
- 2 In the Basic properties of the Table Designer, enter the values for the top, bottom, left, and right margins in the Default Cell Margins area.
- 3 Click Apply To Selection.

 If you want text to look vertically centered, make the top margin larger than the bottom margin. For example, make the top margin 5 points and the bottom margin 3 points.

Customize cell margins or text alignment

When you change cell margins or text alignment and later apply a different format to the table, the changes are not overwritten by the new table format’s default settings.

Because cell margins and text alignment are part of a paragraph format, they aren’t normally stored as part of the Table Catalog format. However, the paragraph formats of the first title paragraph and the first paragraph in the heading, body, and footing rows of each column are stored. You can customize the alignment of any of these paragraphs and then store the table format in the catalog. Future tables using that table format will have the custom settings as their defaults.

Customize cell margins

- 1 Click in the first paragraph of the cell whose margins you want to customize.
- 2 Choose Format > Paragraphs > Designer to display the Paragraph Designer.
- 3 Choose Table Cell from the Properties pop-up menu.
- 4 In the Cell Margin area, specify the margins you want to customize by doing one of the following:
 - To create a margin relative to the default cell margin, choose From Table Format, Plus from the pop-up menu and then enter a value.

Tables

- To create a fixed margin measured from the edge of the cell, choose Custom from the pop-up menu and then enter a value.

5 Click Apply To Selection.

Customize the vertical alignment of text in a cell

- 1 Click in the cell you want to customize.
- 2 Choose Format > Paragraphs > Designer to display the Paragraph Designer.
- 3 Choose Table Cell from the Properties pop-up menu and then choose Top, Middle, or Bottom from the Cell Vertical Alignment pop-up menu.
- 4 Click Apply To Selection.

Note: The vertical alignment that you apply to a cell will persist even when you apply a different table format from the Table Designer.

Specify the direction of autonumbering in a table

When you insert a table, the table format determines the direction of autonumbering within cells—either across rows or down columns. This property also sets the direction of autonumbering for table footnotes.

- 1 Click in the table you want to change, and choose Table > Format > Table Designer.
- 2 In the Basic properties of the Table Designer, choose Row First or Column First from the Numbering pop-up menu.
- 3 Click Apply To Selection.

Formatting tables

Table Designer

You can use the Table Designer and Table menu commands to change the look of tables and create new table formats, and to change formats globally throughout a document.

Using the Table Designer, you can change the table's indents, cell margins, spacing, alignment, ruling, and shading. You can also adjust the title position, numbering, and the start position of the table. The space above and below a table, and the table's alignment and indentation, are determined by the table format. You can control other positioning properties—straddling and text runaround—on a table-by-table basis.

The Table Designer includes several commands for creating, changing, and overriding table formats. The designer contains several groups of properties, displaying one at a time. It's shown here displaying the Basic group of table properties.

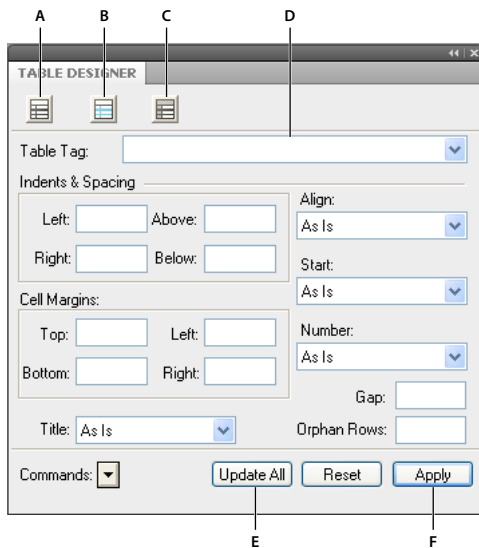
Tables*Table Designer*

A. Click to change Format properties. B. Click to change Ruling properties. C. Click to change Shading properties. D. Choose from the Table Tag pop-up menu to display the stored properties for a selected format. E. Update all table formats that have the same tag, including the format stored in the Table Catalog. F. Apply all properties in all property groups to the current table's format.

From the Table Tag field of the Table Designer, you choose a table format and then a property group. From the lower half of the Table Designer, you change the table's properties. After making changes, click Apply to change the table's appearance. Click Apply All, to change the definition of the format and globally change appearances of all tables using this format.

When you use the Table Designer to make a formatting change that doesn't match the table's predefined format, the change is a format override. Overrides are lost if you reapply the predefined format to the table. Changes made with the Table menu commands are not lost.

To remove all format overrides from a table, put the cursor in the table and click the desired table format from table catalog.

More Help topics

["Manage formats"](#) on page 63

["Format catalog"](#) on page 66

["Table position and spacing"](#) on page 230

Table catalog

Table catalog works just like the paragraph or character catalogs. Commands to format tables, the Table Designer, and the table Catalog can be accessed from Table > Format.

Apply or change table format

- Do one of the following
 - Place the cursor inside the table.
 - Select one of more cells of the table.
- If the table catalog is not open, then click Table > Format > Catalog.

- Click the desired format in the catalog.

Create, edit, and delete table formats

You can rename or delete a table format when designing a template. You can also rename a table format if you want to copy an entire catalog from a template and don't want a format to be overwritten.

Deleting a format from a catalog does not affect any tables that have the same tag—the tables simply have a format that isn't stored in the catalog. If you want to change the format of these tables, you can then retag them.

More Help topics

[“Rows and columns”](#) on page 227

[“Table position and spacing”](#) on page 230

[“Add or remove a table title”](#) on page 214

[“Ruling and shading”](#) on page 226

[“About tables”](#) on page 209

[“Working with tables in structured documents”](#) on page 210

Create a table format

- 1 Click in a table that has a format like the one you want to create. (The more similar it is to the format you're defining, the fewer changes you'll have to make.)
- 2 Set up the rows and columns by adding or deleting body, heading, and footing rows and adjusting columns as necessary.
- 3 Use the Table Designer to modify any of the table's properties.
Don't set any property to As Is. Table formats must have all properties specified. (An alert message warns you if not all settings are specified so you can go back and change any As Is properties.)
- 4 Use the Paragraph Designer to create or change any of the following paragraph formats, which are stored as part of a table format: the paragraph formats of the first title paragraph, and the first paragraph in the heading, body, and footing rows of each column.
- 5 When the table looks the way you want, choose New Format from the Commands pop-up menu in the Table Designer.
- 6 Enter a name for the new format in the Tag box.
- 7 To store the format in the Table Catalog, select Store In Catalog.
- 8 To apply the new format to the current table, select Apply To Selection.
- 9 Click Create.

Rename a table format

- 1 Click in a table whose format you want to rename.
- 2 In the Table Designer, choose the tag you want to change from the Table Tag pop-up menu.
Make sure that you perform this step even though it means choosing the same tag as the one currently displayed. Choosing a tag from the pop-up menu ensures that the stored format properties—not overrides—are displayed.
- 3 Type a new name in the Table Tag box, and click Update All.

Tables

4 Click OK.

Delete a table format

- 1 In the Table Designer, choose Delete Format from the Commands pop-up menu.
- 2 Select the format in the scroll list and click Delete. You can delete additional formats if you want to.
- 3 Click Done.



Apply a different format to a table

When you apply a different table format, only the properties associated with table formats change in the table. That is, any customizations you’ve made to the table—the column widths, the number of rows and columns, and the settings from the Table menu—are not affected.

The format rules for a table element suggest a particular table format, but you can apply a different format, either when you insert the table or later, and the change is not considered a format rule override. If you remove format rule overrides in the document, the table will not return to its original format. If a structured document does not have a format that meets your needs, see your developer about redefining a format or creating a new one.

Important: *If a new table format adds a title to the table and the table’s content rules do not allow a title, the title is invalid.*

Table 1: Lighting Conditions

Plant Name	Light		
	Bright (sunny)	Bright, indirect	Medium (filtered)
Baylily 	X	X	
Catser 		X	
Dalux 			X



Plant Name	Light		
	Bright (sunny)	Bright, indirect	Medium (filtered)
Baylily 	X	X	
Catser 		X	
Dalux 			X

Table 1: Lighting Conditions

Table with old (left) and new (right) formats; custom rotated cells retained

- 1 Click in the table.
- 2 Choose Table > Format > Table Designer.
- 3 Choose the format from the Table Tag pop-up menu, and click Apply To Selection.

Apply a format to several tables

You can apply a format to all tables in the document, to all tables with tags (format names) that occur in a selection, or to all tables that have a particular tag. For example, you could apply Format B to all tables currently tagged Format A.

- 1 Select the tables by doing one of the following:
 - To apply a format to all tables in the document, click in any table.
 - To apply a format to several tables, but not all tables, in the document, select consecutive tables or table elements. (To select multiple tables, you must select their anchor symbols.)
- 2 Choose Table > Format > Table Designer.
- 3 Choose the format you want to apply from the Table Tag pop-up menu, and choose Global Update Options from the Commands pop-up menu.

Tables

- 4 Choose the tables you want to reformat by doing one of the following:
 - To retag all tables in the document, click All Tables And Catalog Entries.
 - To retag the tables in the selection and all tables with the same tags as these tables, click All Matching Tags In Selection.
 - To retag all tables with a specific tag, choose a tag from the pop-up menu.
- 5 Click All Properties in the Use Properties area, and click Update.

Redefine table formats

To change a table format, you change a table's properties and then change the corresponding catalog format to match the table.

The properties applied to the catalog format include those set in the Table Designer and the defaults not set in the Table Designer—for example, the default paragraph formats. In addition, properties set in the Table Designer (but not default properties that aren't changed in the Table Designer) are applied to existing tables in the document that have the same tag.

 *If you change properties in the Table Designer and then decide you don't want to update the format, you can cancel the operation and reset the properties by simply clicking in text. You can also choose Reset Window from Selection from the Commands pop-up menu in the Table Designer.*

Redefine a table format

- 1 Click in a table whose format you want to redefine, and choose Table > Format > Table Designer. If the table you click in has format overrides, these overrides—not the catalog format's definition—appear in the Table Designer.
- 2 If you want to base the changed format on the catalog format, without any overrides, choose the format tag from the Table Tag pop-up menu, even if the tag you want is already displayed in the Table Tag box.
- 3 Do the following:
 - Use the Table Designer to change any of the settings for the Basic, Ruling, or Shading properties.
 - Change any of the default properties, such as the number of rows and columns, widths of columns, and the paragraph format of the title and of the first paragraph of each column. These properties are supplied when you first insert a new, empty table.
- 4 Click Update All. If any of the tables being updated contain format overrides, an alert message asks whether you want to remove them.

Change properties in several table formats

You can change specified properties of several table formats at the same time. For example, you can change all table formats from centered to left-aligned.

- 1 Select the tables whose formats you want to redefine by doing one of the following:
 - To redefine one table format or all table formats in the document, click in any table.
 - To redefine several table formats, but not all formats in the document, select consecutive tables whose formats you want to redefine. (To select multiple tables, select their anchor symbols.)
- 2 In the Table Designer, display the group of properties from which you want to apply one or two properties.
- 3 (Structured documents) Delete the tag from the Table Tag box if the box isn't empty. Deleting the tag sets the box to As Is, which keeps FrameMaker from changing the tags of the formats that you update.
- 4 Change the properties as needed.

Tables

- 5 Choose Global Update Options from the Commands pop-up menu.
- 6 Choose the table formats you want to apply the properties to.
- 7 Click the current property group in the Use Properties area and click Update. If any of the tables being updated contain format overrides, an alert message asks whether you want to remove them.

FrameMaker applies the properties to the Table Catalog formats you specified and to all tables in the document with the same tags.

Ruling and shading

When you insert a table, its regular ruling and shading are determined by the table format. You can use the Table Designer to change a format's ruling or shading properties for particular tables that use the format.

Custom ruling and shading aren't limited to entire rows or columns and aren't part of the table format. If you customize the ruling or shading of a table and later apply a different format to the table, the custom ruling or shading is not overwritten by the new format.

Set up regular ruling or shading

- 1 Click in the table you want to change and choose Table > Format > Table Designer.
- 2 Do one or more of the following:
 - In the Ruling properties of the Table Designer, specify the ruling for columns, body rows, heading and footing rows, and outside edges.
 - In the Shading properties of the Table Designer, specify the shading for heading and footing rows and for body rows or columns.
- 3 Click Apply To Selection.

Create, change, or delete ruling styles

You can create additional ruling styles (such as Double, Thick, or Thin line styles), and edit or delete existing ones. If you edit a ruling style, the change applies to both the regular and custom ruling that use that style.



When editing ruling styles, zooming in to a high percentage lets you see slight differences in line thickness.

Create or change a ruling style

- 1 Choose Table > Format > Custom Ruling & Shading.
- 2 Select a style in the scroll list that you want to edit or, if you're creating a style, select one like the style you want to create.
- 3 Click Edit Ruling Style.
- 4 Enter the width, and choose a color and pen pattern for the style.
- 5 Click Single or Double to specify single or double lines. If you click Double, specify a value for the gap separating the lines.
- 6 If you're creating a style, type a name in the Name box, and click Set.

Delete a ruling style

- 1 Choose Table > Format > Custom Ruling & Shading.
- 2 Select the style you want to delete.

Tables

- 3 Click Edit Ruling Style and click Delete. If the style was used for a table's regular ruling, the occurrences of the style use no ruling. If the style was used for custom ruling, the table's regular ruling is restored.

Create or remove custom ruling or shading

A table's custom shading is not stored as part of the format. Wherever the regular and custom settings are in conflict, the custom settings prevail.

- 1 Select the cells, rows, or columns that you want to customize.
- 2 Choose Table > Format > Custom Ruling & Shading.
- 3 Do one of the following:
 - Specify a fill percentage and color for the shading.
 - Select a custom ruling style. The scroll list shows the document's predefined ruling styles.
 - Choose From Table to remove custom shading.
- 4 To prevent inadvertent changes, turn off Custom Cell Ruling or Custom Cell Shading and click Apply.

Display a cell's ruling and shading settings

- 1 Select the cells, rows, or columns that have the ruling and shading properties you want to see.
- 2 Choose Table > Custom Ruling & Shading, and click Show Current Settings.

In the dialog box, *Mixed* means that the selected cells use more than one custom ruling style, fill, or color. *From Table* means that the selected cells use the regular ruling or shading set in the Table Designer.

Rows and columns

You can easily add, delete, copy, move, or resize rows and columns, either by using the clipboard or by dragging. Sort rows and columns by numbers or letters. You can sort by date or time, as long as the information is entered in the table as text.

Add or delete a row or column

Note: For structured documents, adding rows or columns can make the structure of the table invalid. For example, a table set up to contain only three columns will be invalid if you add a fourth. It's best to use the Element Catalog for adding heading or footing rows, because tables are often defined to have a specific number of these rows.

Add a row below the current one

- ❖ Press Control+Enter. The new row has the same properties as the previous row.

Add a row using the Element Catalog (structured documents)

- ❖ Click where you want to add the row in the Structure view, select a row element in the Element Catalog, and click Insert.

Add a row or column

- 1 Click in a table cell next to where you want to add the row or column.
- 2 Choose Table > Add Rows Or Columns, and specify the number of rows or columns you want to add and where you want to insert them.
- 3 Click Add.

The new rows or columns have the same properties as the current row or column.

Tables**Delete a row or column**

- 1 Select the rows or columns you want to delete, making sure that you select entire rows or columns. (If you don't, the contents of the selected cells are deleted without a prompt for a decision.)
- 2 Press Delete, click Remove Cells From Table, and click Clear.

Copy or move rows or columns

The cells on the clipboard replace the current rows or columns according to the following rules:

- If the number of rows or columns on the clipboard is equal to the number of selected rows or columns, they are replaced exactly.
- If the number on the clipboard is greater than the number you select to replace, only the number of rows or columns that fit are pasted.
- If the number on the clipboard is less than the number you select to replace, the clipboard contents are repeated so that they fill the rows or columns.

 *To split a table, cut rows or columns from a table and paste them where you want to make a new table. To combine two tables, cut the rows and columns from one table and paste them into another.*

Coping or moving rows or columns

- 1 Select the rows or columns, and do one of the following:
 - If you are copying them, choose Edit > Copy.
 - If you are moving them, choose Edit > Cut, click Remove Cells from Table, and then click Cut.
- 2 Click next to where you want to insert the rows or columns, and choose Edit > Paste. You can insert them next to the current row or column, or you can replace the current row or column.

 *You can also drag a row's bubble in the Structure view to move the row, or Alt-drag the bubble to copy the row.*

Resize columns and rows**Resize a column by dragging**

- To change a column width, select a cell in that column and drag its handle until the column is the size you want. Select several columns to resize them together.
- To move the border between two columns so one column grows wider and the other narrower, Alt-drag a selection handle. The overall width of the table doesn't change.

 *To align the column border with the snap grid, choose Graphics > Snap before you change the width.*

Specify a precise column width

- 1 Select cells in the columns you want to resize (if you're resizing a single column, just click in it), and choose Table > Resize Columns.
- 2 Do one of the following:
 - To specify a value for the width, click To Width and enter the value.
 - To set the width to a percentage of the original width, click By Scaling and enter a percentage.
 - To make the column the same width as another column in the table, click To Width of Column Number and enter the column number.

Tables

- To make the widths equal parts of a total, click To Equal Widths Totalling and enter the total width.
- To specify a total width while still keeping the columns' proportions the same, click By Scaling to Widths Totalling and enter the total width.
- To set the width to match the widest paragraph or frame in the selected cells, click To Width Of Selected Cells' Contents and enter a maximum width.

3 Click Resize.

Copy and paste a column width

- 1 Click in the column whose width you want to copy.
- 2 Choose Edit > Copy Special > Table Column Width.
- 3 Click in the column you want to change and choose Edit > Paste. Only the column width is pasted; the contents of the cells remain unchanged.

Adjust the height of a row

The height of a row changes automatically to fit the cell's contents, but you can increase the height further if you want.

Note: When working with a structured document, adjusting the height of a row does not affect the structure of the table, and it is not a format rule override.

- 1 Click in the row that has the height you want to increase, and choose Table > Row Format.
- 2 Enter values for the minimum and maximum row height and then click Set.

Make all rows the same height

- 1 Determine the height of the tallest row in a table: Hold down Alt+Shift while drawing a selection border around the row.
- 2 Note the height, which appears in the status bar.
- 3 Select the entire table, and choose Table > Row Format.
- 4 Specify this value for the minimum row height and click Set.

Sort columns and rows

When sorting by numbers, currency symbols are ignored, but negative signs are recognized. For example, -9 or (9) sorts before 9 in an ascending sort. The comma and decimal separators displayed in numbers are treated according to the Regional options set for numbers and currencies on your system.

Text always comes after numbers in a sort. Text strings in tables are sorted based on the default system locale.

 You can sort by date or time as long as you enter it as text, use a consistent format, and include leading zeros. For example, if you're using dd/mm/yy and hh:mm:ss formats, enter **04/12/2017** or **09:30:25**.

- 1 Save your document, so that you can revert to your last saved version if the sort gives unexpected results.
- 2 Make sure the table contains no hidden conditional rows in the table (use Special > Conditional Text).
- 3 Do one of the following:
 - To sort all columns or all rows in a table, click anywhere in the table.
 - To sort only certain rows, select cells in the rows you want to sort.
- 4 Choose Table > Sort.
- 5 If you're sorting all rows or all columns, click Select All Body Rows.

Tables

6 Do any of the following:

- To sort the rows of the table, click Row Sort. If the rows contain heading or footing cells as well as body cells, only the body cells are sorted.
- To sort the columns of the table, click Column Sort.
- To sort uppercase letters apart from lowercase letters, select Consider Case.

7 Choose a primary sort key by selecting from the Sort By box and clicking Ascending Sort or Descending Sort.

You can sort straddle cells as long as they don't extend past a row or column that you're using as a sort key. (Use Table > Unstraddle and try again.)

8 Optionally, choose a second and third sort key from the Then By areas.

9 Click Sort.

Note: Adobe FrameMaker correctly sorts numbers preceded by the special symbols ()+-. and \$. However, combining several of these symbols in a cell sometimes adversely affects sorting. For example, a table cell containing -2 will fall correctly between -1 and -3, but a cell containing -2+3 will not (Frame interprets the sequence as -23).

Note: The Table sorting feature supports the Unicode text encoding standard.

Table position and spacing

Specify table position and spacing

Normally, a table appears below the line of text containing the anchor symbol. However, you can force a table to start at the top of a page or column, or you can let the table float.

If a text column where a floating table is anchored is too small to contain the table, a floating table moves to the first text column that can contain it. However, the line of text containing the table's anchor symbol does not move. If the table moves to the next text column, text fills the space below the line containing the anchor symbol.

The space between a table and the paragraph above it is determined by the table's space above setting or the paragraph's space below setting, whichever is larger. The space between a table and the paragraph below it is determined by the table's space below setting or the paragraph's space above setting, whichever is larger. When the table is at the top or bottom of a column, the above or below setting is ignored.

1 Click in the table you want to change, and choose Table > Table Designer.

2 In the Basic properties of the Table Designer, do one or more of the following:

- Enter indent values in the Left and Right boxes.
- Enter spacing values in the Above and Below boxes.
- Specify alignment from the Alignment pop-up menu.
- Specify placement from the Start pop-up menu.

3 Click Apply to Selection.



If you want a table to start at the top of a page with no text preceding it, anchor it on the previous page and set the table to float. If you want it to always float, make its orphan setting a large number such as 200.

If the anchor symbol for a top-of-column table appears below a paragraph that straddles columns, the table appears in the next column but just below the straddle paragraph, instead of at the top of the column.

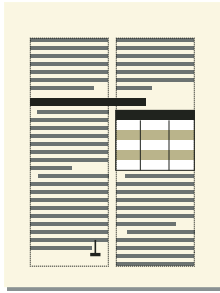

A top-of-column table anchored below a straddle

More Help topics

[“Set the minimum number of rows on a page or in a column”](#) on page 234

Straddle or unstraddle tables and cells

Tables can straddle columns in multicolumn layouts, and their positions are sometimes affected by straddle paragraphs. Straddling does not affect the structure of a table and is not a format rule override.

Straddle a table

❖ Do one of the following:

- Anchor the table in a straddle paragraph. A table anchored in a straddle paragraph, whatever the table’s width, always straddles the full width of the text frame.
- In case of structured documents, anchor the table in a paragraph element that’s formatted to straddle the columns. If the table is wide enough, it straddles the full column width. If it is not wide enough, the plane of the table nevertheless straddles the full width.

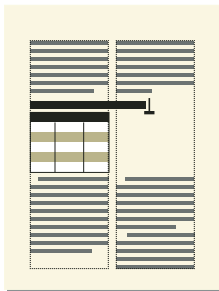

A table anchored in a straddle paragraph

- Extend the table width into a second column of the body area. If you want the table to straddle both the side-head area and the body area, extend it into the side-head area as well.

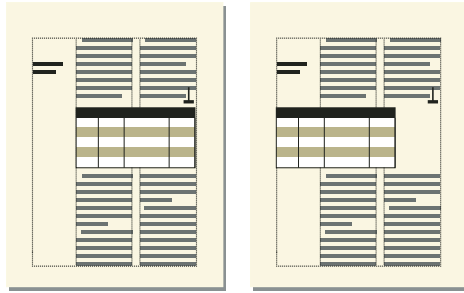
Tables

Straddling all columns and straddling side-head area

Unstraddle a table

- To unstraddle a table that's anchored in a straddle paragraph or paragraph element, move the anchor to a nonstraddle paragraph or nonstraddle element.
- To unstraddle a table that's anchored in an unstraddled paragraph or paragraph element, resize the column widths of the table to fit in the text column.

Straddle or unstraddle cells

If you straddle cells that have contents, the contents of those cells also merge, creating a separate paragraph for each merged cell.

❖ Do one of the following:

- Select the cells you want to straddle, and choose Table > Straddle.
- Select the cells you want to unstraddle, and choose Table > Unstraddle. The contents of the straddle cell appear in the upper left new cell, not back in the original cells.

Important: *The contents of an anchored frame or a disconnected text frame are not part of a document's main structured flow, so they are not normally exported to SGML. If you plan to export to SGML, work with your application developer to avoid losing data in the table.*

More Help topics

[“Rows and columns”](#) on page 227

[“Resize columns and rows”](#) on page 228

Rotate cells and tables

When you rotate a cell in a table, you can type in it just as you do in any other cell.

You can also rotate an entire table by placing the table in an anchored frame that is rotated. (For structured documents, check with your developer to see if the application is set up for rotated tables.) A rotated table can be in an anchored frame on a page of unrotated text or on a rotated page (one that uses a rotated master page). Place the table on a rotated page instead of rotating the table itself if you want background items (such as headers or footers) or body text to be rotated with the table. You cannot edit a table in a rotated page.

Rotating a cell or a page with a table does not affect the structure of a table, and it is not a format rule override.

Note: *For structured documents, a rotated table in an anchored frame is not part of a document's main structured flow and is not normally exported to SGML. If you plan to export to SGML, consider rotating the page rather than just the table. If you must rotate just the table, work with your application developer to avoid losing data in the table.*





Tables

Table on a rotated page (left), rotated table on a regular page (right)

Plant Name	Light		
	Bright (sunny)	Bright, indirect	Medium (filtered)
Baylily 	X	X	
Catser 		X	
Dalux 			X

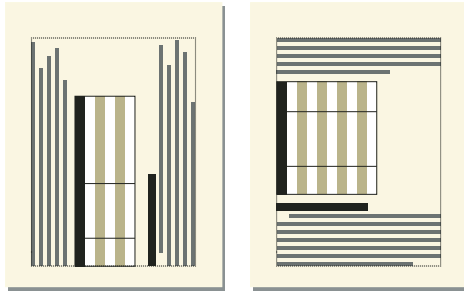
Rotated cells

More Help topics

[“Rotate a master page”](#) on page 85

[“Assign master pages to body pages”](#) on page 85

[“Resize columns and rows”](#) on page 228

[“Create anchored frames”](#) on page 269

[“Add text to graphics”](#) on page 246

[“Insert, move, or remove a table”](#) on page 211

Rotate cells

- 1 Select the cells you want to rotate, and choose Graphics > Rotate.
- 2 Specify the orientation you want for the cells and click Rotate.



As you type in a rotated cell, the cell height increases and the text doesn't wrap. You can limit the height of rotated cells so that text wraps when it reaches the limit.

Insert a rotated table in a page of unrotated text

- 1 Insert an anchored frame, and draw a text frame in it.
- 2 Insert the table in the text frame.
- 3 Select the text frame, choose Graphics > Rotate, and rotate the text frame counterclockwise. You can adjust the size of the text frame or the anchored frame to view the entire table.

Insert a rotated table in a page of unrotated text (structured documents)

- 1 Click in the text where you want to anchor the table.
- 2 Select a graphic element for empty anchored frames in the Element Catalog and click Insert.

Tables

- 3 Choose Below Current Line from the Anchoring Position pop-up menu, set the width and height of the frame, and click New Frame. Try to set the size of the frame to be slightly larger than the size of the table.
- 4 Draw a text frame in the anchored frame. Select View > Toolbars > Graphics Toolbar and click the Place A Text Frame tool  in the Tools pod. Drag to draw the frame and click Set in the dialog box that appears.
- 5 Click in the text frame and use Table > Insert Table to insert an unstructured table.
- 6 Choose Graphics > Rotate and rotate the text frame. You can adjust the size of the text frame or the anchored frame to view the entire table.

Create a rotated table on a page with other rotated text

- ❖ Create a rotated master page and apply it to the body page where the table appears.

If document editing causes the table to move to a different page, you'll need to reapply master pages.

Edit a rotated table

- ❖ Unrotate the text frame, edit the table, and then rotate it back when you're finished.

Insert page breaks in a table

If all the rows of a table don't fit in a text column, some of the rows move to the next page or column. You can control how the table breaks between pages or columns. For example, you can set the minimum number of rows that can appear on a page or column, or specify that two rows always appear together on the same page or column. You can also force a break at any row in a table.

When you insert a table, the minimum number of rows in a column or on a page is determined by the table format. You can change this number in the Table Designer.

Keeping two rows together and forcing a page break are not part of the table format; they are custom settings, which you make on a case-by-case basis. If you apply a different format to the table, these settings are not overwritten.

Set the minimum number of rows on a page or in a column

If a table doesn't fit on one page or in one column, the location of the page break is based on the number of orphan rows allowed for the table. The orphan row property determines the minimum number of body rows that must be kept together on a page or in a column.

***Note:** When working with structured documents, changes to page breaks do not affect the structure of a table and are not format rule overrides.*

- 1 Click in the table you want to change, and choose Table > Table Designer.
- 2 In the Basic properties of the Table Designer, enter the number of rows in the Orphan Rows box. The number can range from 1 and 255.
- 3 Click Apply to Selection.



Specifying a large orphan row setting, such as 99, prevents a table from breaking across columns or pages.

Keep rows together

- 1 Select the row you want to keep together with the next or previous row, and choose Table > Row Format.
- 2 In the Keep With area, choose Next Row or Previous Row, and click Set.

Add or remove a page break in a table

Just as you can have a table or paragraph always start at the top of a page or column, you can do the same with a specific row in a table. Later, you can remove the page break if you want to.

- 1 Click in the row you want to change, and choose Table > Row Format.
- 2 Do one of the following:
 - To force the row to the top of the next column, choose Top Of Column or one of the Top Of Page options from the Start Row pop-up menu.
 - To remove a page break, choose Anywhere from the Start Row pop-up menu.
- 3 Click Set.

Chapter 6: Graphics

Graphics and objects

About graphics and objects

Working with illustrations

In FrameMaker, you can draw rectangles, ovals, and polygons, as well as straight and curved lines. You can create complex illustrations by combining several objects, and include text in illustrations. You can also specify object properties (such as fill pattern, line width, and color), and resize, reshape, rotate, and rearrange objects.

You can place illustrations directly on the page, in anchored graphic frames that move with the text, or in unanchored graphic frames that crop the edges of the illustration.

- *Text frames* control placement of the document text.
- *Graphic frames*, which can be anchored or unanchored control the position and appearance of graphics.
- *Anchored frames* hold graphics related to specific text and move along with the text as you edit it.
- *Unanchored frames* are used to crop graphics that stay in the same place on the page. You can also use unanchored frames to hold reference art. You draw unanchored graphic frames with the Graphic Frame tool on the Tools pod.

Note: Graphics placed in unanchored frames are not exported to HTML, Microsoft Word, or RTF.

If you want the graphic to appear at a specific location on a page (for example, for a logo or a bleed tab), draw or import the graphic directly on the page. If you need to crop a graphic or include it as reference art on a reference page, you place it in an unanchored graphic frame.

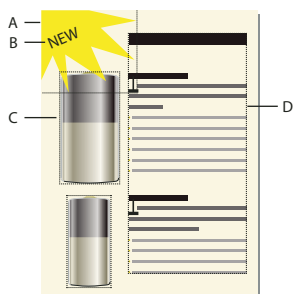

A. Graphic drawn on page B. Text line C. Anchored frame D. Text frame for document text

You can use text frames along with graphics—for example, as callouts or captions. You can also use text frames in anchored frames to create effects such as sidebars. For single lines of text in graphics, you can also use the Text Line tool.

Tools palette overview

You use the dockable Tools pod to select drawing tools and to apply properties. To display the Tools pod, choose Graphics > Tools or View > Toolbars > Graphics Toolbar.

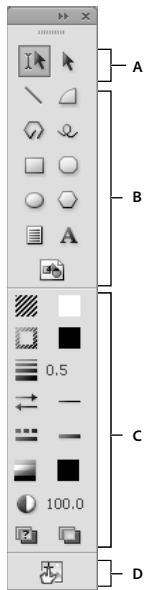

Graphics toolbar
A. Selection tools B. Drawing tools C. Drawing properties D. Hotspot mode

About paths

An object's path is an imaginary line through the center of the object's border. The path appears as an outline when you draw an object.

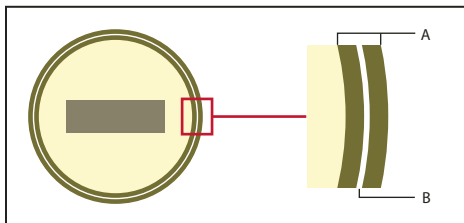

A. Border B. Path

FrameMaker uses the path to position objects. For example, when you use the Align command to align objects, the objects are aligned along their paths, not along the outside of their borders. When the snap grid is on as you draw, FrameMaker aligns the path with the snap grid.

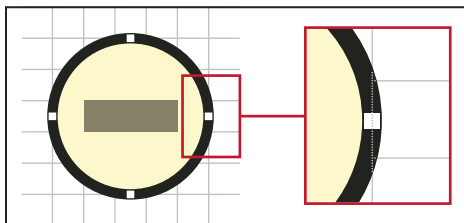

Objects are aligned along their paths.

About graphic elements in structured documents

When working with structured documents, you use special elements to place graphics. A graphic element provides an *anchored frame* for holding graphic objects. The frame is anchored to a specific location in text. As you edit the text, the frame and its contents move in the document along with the text. The element appears in the document's structure, but the graphic or equation itself is not part of the structure.

A new graphic element is either an empty anchored frame or an anchored frame with an imported graphic. When you insert the element, its format rules determine whether you see a dialog box for setting up a frame or for importing a graphic file:

- For an element that is an empty anchored frame, you specify the size of the frame, its anchoring position, and some formatting properties such as alignment. You can fill in the frame by drawing, pasting, or importing graphic objects in it.
- For an element that is a frame with an imported graphic, you specify the file to import. The graphic appears below the line with the anchor symbol, in a frame large enough for it.

After you've inserted a graphic element, you can place different contents in the frame, resize the frame, change the anchoring position, and edit the frame in other ways. These changes are not considered to be format rule overrides.

More Help topics

[“Create anchored frames”](#) on page 269

[“Multiple Undo/Redo”](#) on page 162



[“Anchored frames”](#) on page 269

[“Crop or mask graphics”](#) on page 257

[“Use reference frames on reference pages”](#) on page 90

[“Add text to graphics”](#) on page 246

Draw objects

When you draw an object, the pointer is a cross-hair . After you draw, the pointer normally changes back to an arrow  so you can select objects, or to an I-beam  so you can select or type text. To draw another object, you usually have to click a drawing tool again.

When you draw an object directly on a page, it doesn't move with the text, although text can run around the object. If you want the object to be “anchored” to surrounding text (that is, to move as you edit the text), you can draw the object in an anchored frame, or draw it on a page and then move it into an anchored frame.

When you draw an object, it uses the drawing properties that are selected on the Tools pod. The object is also selected, to make changing these properties easier.

More Help topics

[“Apply and change drawing properties”](#) on page 242

[“Use gravity and grids to align objects”](#) on page 252

[“Resize and reshape objects”](#) on page 259



Draw a straight line

- 1 Click the Line tool .

- 2 Click at the start and end of the line. You can also drag from the beginning to the end of the line. To draw a horizontal or vertical line, or a line at a 45-degree angle, Shift-click, or Shift-drag.

 *To draw several lines that touch one another, use the Polyline tool to draw several connected lines as a single object. You can also use the Line tool to draw the lines and then use the Gravity feature to make sure that they touch one another.*

Draw a polyline or polygon

- 1 Click the Polyline tool  or the Polygon tool .
- 2 Click at each vertex in turn. To draw a horizontal or vertical segment, or a segment at a 45-degree angle, Shift-click.
- 3 Double-click at the last vertex.

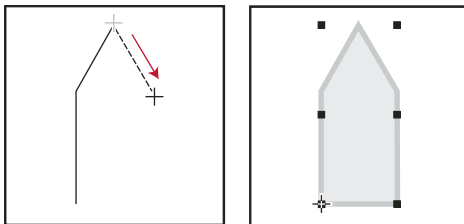

Click at each vertex and then double-click to end.

Draw an arc

- 1 Click the Arc tool .
- 2 Put the pointer where you want to start the arc and drag along the path of the arc. To draw a circular arc, Shift-drag.

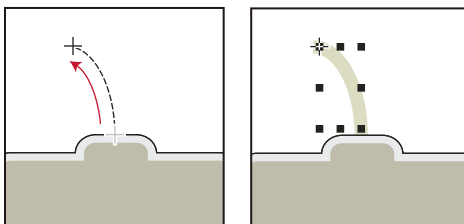

Drag and then release.

If the arc isn't the shape you want (for example, if it's concave rather than convex), don't release the mouse button. Drag the cross back to the starting point and draw the arc again, dragging along the path you want the arc to trace.

Initially, the angle of the arc will be 90 degrees.

Draw a freehand curve

- 1 Click the Adobe FreeHand tool .
- 2 Place the pointer where you want to start the freehand curve, and drag along the path of the curve. The snap grid is ignored for all but the first point of a freehand curve; however, you may want the snap grid to be off when you draw the curve.

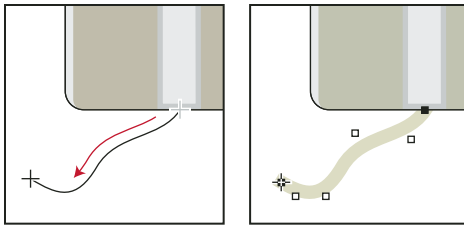



Drag and then release.

When you release the mouse button, FrameMaker approximates a curve along the path you drew and displays reshape handles and control points so you can reshape the curve.

 For more precise control over the shape of a freehand curve, create a curve by drawing polylines or polygons and then smoothing them.

Draw a rectangle, a rounded rectangle, or an oval

- 1 Click the Rectangle tool , the Oval tool , or the Rounded Rectangle tool .
- 2 Drag diagonally across the area in which you want the object to appear. To draw a square or circle, Shift-drag.

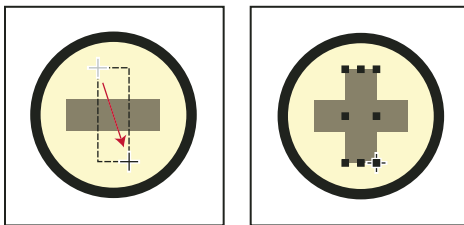

Drag and then release.

 To draw a border around a graphic, draw a rectangle with a fill pattern of None around the graphic.

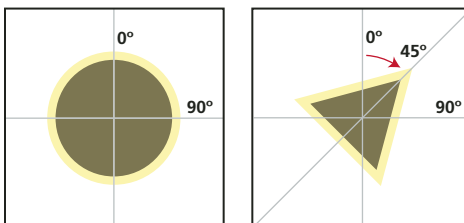

Draw a regular polygon

- 1 Draw a circle or square that is slightly larger than the regular polygon you want to create. If you draw a rectangle or an oval, the polygon you create won't be regular.
- 2 Select the object and choose Graphics > Set # Sides.
- 3 Specify the number of sides and the start angle of the polygon, and click Set.





Original object and regular polygon, with number of sides = 3 and start angle = 45°

Draw several objects of the same type without clicking the tool each time

- ❖ Do one of the following:
 - For all objects except text lines, Shift-click the tool. To stop using the tool, click another drawing tool or one of the selection tools ,  on the Tools pod.
 - For text lines, press Return at the end of a text line and continue typing.

Select objects

You can select objects that are on the same page or in the same graphic frame. When you select a graphic frame, any selected objects are deselected. When an object is selected, handles appear around it.

Smart Select tool  Allows you to place an insertion point or select text when the pointer is over text, and to select objects when the pointer is over an object. When the Smart Select tool is active, the pointer changes shape as you move it—to an I-beam  over text or to a hollow arrow  over objects. In general, use the Smart Select tool as you work.

Object Select tool  Use the Select Object tool when you're working with text lines and text frames as objects—for example, when you want to move or resize a text frame. When you click in text with the Select Object tool active, you select the text line or text frame as an object rather than put an insertion point in the text.

Note: After you draw an object, FrameMaker reverts to the Smart Select tool. If you want to keep the Select Object tool active after drawing an object, Shift-click the tool on the Tools pod.

More Help topics

[“Keys for selection”](#) on page 614

Select an object or multiple objects

- ❖ Do one of the following:
 - To select one object, click it. If the object is transparent—that is, if it has a fill pattern of None—click its border. When you click overlapping objects, FrameMaker selects the object in the foreground.
 - To select several objects, point outside the objects and drag diagonally to draw a selection border around them. All objects you want to select must be completely within the selection border.

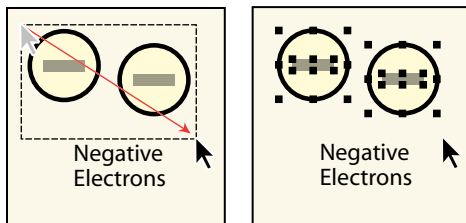

Drag to select several objects.

Note: If you move the object rather than draw a selection border (because the pointer was over an object), immediately choose Edit > Undo. Then press Shift-drag to draw a selection border.

- To select all objects in a graphic frame, select the frame or any object in the frame, and then choose Edit > Select All in Frame.
- To select all objects on a page, click outside any objects or text on the page and choose Edit > Select All on Page.

Deselect objects

❖ Do one of the following:

- To deselect an object, click outside the object.
- To deselect one of several selected objects, Shift-click the object (not a handle). You can also Control-click the object.
- To deselect all selected objects, drag-and-drop the page away from any objects.
- To deselect several objects in the same area, point outside all the objects and Shift-drag diagonally to draw a selection border around the objects. When you release the mouse button, all objects that are completely within the selection border are deselected. If any objects within the selection border were not selected when you began dragging, they are selected.

Apply and change drawing properties

An object's drawing properties include the fill pattern, pen pattern, line width, line ends, color, and whether the line is solid or dashed. You change drawing properties from pop-up menus on the Tools pod.

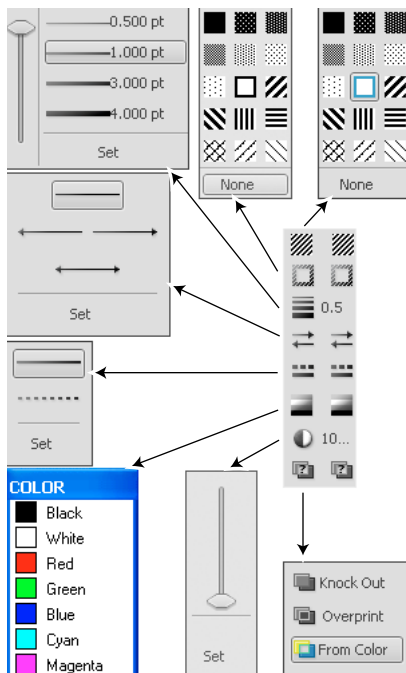

Pop-up menus on the Tools pod

You can change drawing properties before you draw an object, or you can select objects that you've already drawn and then change their properties. After you change a property, it becomes the *current property*—that is, it will be applied to any object you draw. For example, if you choose a line width of 1 point, this is applied to all newly drawn objects until you choose another line width or exit FrameMaker.

You can make objects look alike by applying one object's properties to another object.

You can also change the colors in the Color pop-up menu and customize the following choices that appear on the Tools pod:

- The values assigned to the line widths that appear in the Line Widths pop-up menu.
- The Line end style, which determines the appearance of any line ends that don't have an arrowhead.

- The pattern that FrameMaker uses when you choose the dashed line style from the Line Styles pop-up menu. (The pattern that appears in the pop-up menu doesn't change, but FrameMaker uses the new pattern.)

The new line width settings remain until you change them. The other new settings remain until you change them or exit FrameMaker.

None of the changes described here are applied automatically to existing objects. However, you can apply the new settings to both new and existing objects.

Note: Dashed line pattern and polylines may appear solid on screen and in print if the lines are especially thick and contain acute angles or have round or projecting caps. To make the lines print correctly, change the Line Ends Options setting to Butt, use a smaller line width, or redraw the object using separate lines.



More Help topics

[“Change line width settings”](#) on page 244

[“Work with color in objects”](#) on page 265

[“Fonts”](#) on page 67

Apply a fill pattern or pen pattern to a selected object

- ❖ Choose the pattern from the Fill Pattern pop-up menu  or Pen Pattern pop-up menu . You can fill any objects except lines, text lines, and equations.

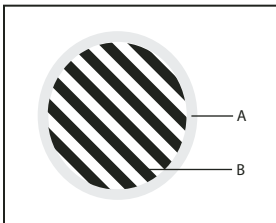

A. Pen pattern B. Fill pattern

The eight gray fill and pen patterns have the following percentages: 100, 90, 70, 50, 30, 10, 3, and 0 (no ink, typically white).

 To make an object transparent (so objects in back of it show through), choose a fill pattern of None. If you don't want the object to have a border, choose a pen pattern of None. To see the border of an object that uses both a pen and a fill pattern of None, choose View > Borders.

Choose a line width for a line or an object's border

- ❖ Choose a width from the Line Widths pop-up menu . You can change the line width of any object except text lines.

Change the ends of an arc, a line, a polyline, or a freehand curve

- ❖ Choose the line end from the Set Line End Style pop-up menu . You can use no arrowhead or place an arrowhead at the beginning, at the end, or at both ends.

Make a line or object's borders solid or dashed

- ❖ Choose a solid or dashed style from the Dashed Line Pattern pop-up menu .

Inspect an object's drawing properties or apply them to other objects

- 1 Select the object that has the properties you want to inspect or copy.
- 2 Hold down Shift and choose Graphics > Pick Up Object Properties. The properties of the selected object become the current properties on the Tools pod. Any object you draw picks up those properties.
- 3 To apply the properties to existing objects, select the objects you want to change. In the Tools pod, click the current drawing properties you want to apply to the selected objects.

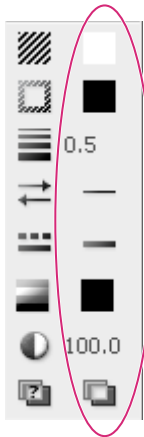

Current drawing properties

Change line width settings

- 1 Choose Set from the Line Width pop-up menu on the Tools pod.
- 2 Do one of the following:
 - To change the line widths, enter the new line widths and click Set. You can enter the values in any order. When you click Set, the line widths are sorted from smallest to largest. The widths that appear in the pop-up menu don't change.
 - To revert to the line widths you had when you started FrameMaker, click Get Defaults.

Change the line end style

- 1 Choose Set from the Set Line End Style pop-up menu on the Tools pod.
- 2 Select a line end style and click Set.

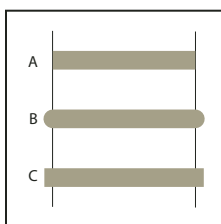

A. Butt B. Round C. Projecting

Change the dashed line style

- 1 Choose Set from the Set Dashed Line Pattern pop-up menu on the Tools pod.
 - 2 Click one of the patterns and click Set.
- You can also create custom dashed line pattern.

 To create a dotted line that uses round dots, use a dashed line pattern of short dashes with a round line cap.

Change the arrow style

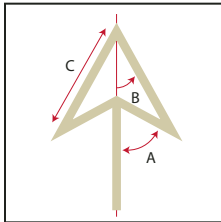

You can choose from among several preset arrow styles. Arrow styles are determined by their base angle, tip angle, and length.



A. Base angle B. Tip angle C. Length



None of the changes described here are applied automatically to existing objects. However, you can apply the new arrow style to both new and existing objects.



- 1 Choose Set from the Set Line End Style pop-up menu on the Tools pod.
- 2 Do one of the following:
 - Click a preset arrow style and click Set.
 - Fill in a custom base angle, tip angle, length, and style, and then click Set. You can use the following values for the custom options.

Option	Values
Base Angle	Between 10 and 175 degrees (and at least 5 degrees greater than the tip angle)
Tip Angle	Between 5 and 85 degrees
Length	Between 0 and 255 points
Style	Filled  Hollow  Stick 

FrameMaker ignores the Base Angle option when you use Stick. The length you specify applies to objects that have a line width of 1 point. When you use a thicker line width, the arrowhead is longer.

The following table contains sample custom arrows and their settings.

Arrow	Base Angle	Tip Angle	Length
	70 degrees	30 degrees	10 points
	80 degrees	30 degrees	10 points

Arrow	Base Angle	Tip Angle	Length
	70 degrees	15 degrees	10 points
	70 degrees	30 degrees	5 points
	120 degrees	30 degrees	5 points

Add text to graphics

You can add single lines of text or text frames to a graphic.

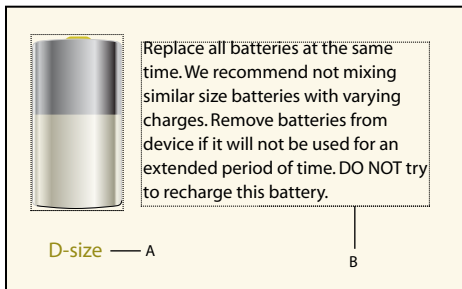



A. Text line B. Text frame

A *text line* is a single line of text that FrameMaker treats independently from other text. Text lines grow or shrink in length as you edit them, but they don't wrap to the next line. You typically use text lines for single-line callouts and for text you want to resize in the same way that you resize other objects.

You can assign character formats and a spell-checking language to text lines. However, text lines can't have paragraph formats, and they can't contain anchored frames, markers, variables, cross-references, or conditional text.

Unlike a text line, a *text frame* can contain more than one line of text. You use text frames for multiline callouts, paragraphs of text, and any other text you want FrameMaker to wrap automatically from line to line. When graphics overlap text in a text frame, you can run the text around the graphics.

 When you resize a text frame created with the Text Frame tool , the font size remains the same. However, when you resize a text line created with the Text Line tool , the font height and width change proportionally.



More Help topics

[“Resize and reshape objects”](#) on page 259

[“Font changes using the designers”](#) on page 68

[“Indentation, alignment, and spacing”](#) on page 72

Add a text line to a graphic

- 1 Click the Text Line tool . The pointer changes to a crossed I-beam  when you move it to the document window. The small horizontal line across the pointer indicates the baseline position of the text.
- 2 Click in the document to place an insertion point, and then type the text. FrameMaker uses the last character format you typed or selected in the document.

The text line is left aligned on its alignment point (where you clicked).

- ❖ To create several text lines, press Return at the end of one text line to create another. You can then select the text lines independently and move them as needed.

 To change the character format of text in a text line, use the font commands on the Format menu or the Character Designer. To change the font of several text lines at the same time, select the text lines as objects and change their format.

Add a text frame

- 1 Click the Text Frame tool .
- 2 Drag diagonally where you want to add the text frame.
- 3 Specify the number of columns and the gap between them, and then click Set.
- 4 Double-click in the text frame to place an insertion point in it, and then type the text.

Fix text frames that overflow

When the text you type overflows the text frame, the insertion point moves below the bottom of the frame and the new text doesn't appear. The bottom border of the text frame appears as a solid line when borders are visible.

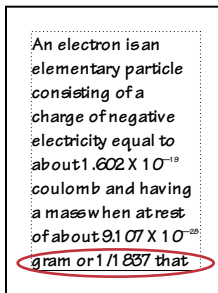

Overflowing text frame

You can enlarge the frame so the text fits, or you can connect the flow of the text frame to another frame (see “[Disconnect text frames](#)” on page 105). You can also decrease the font size of the text.

- 1 Control-click the text frame to select it.
- 2 Drag a handle to enlarge the frame.

Create reverse text in a text frame

You can create reverse text (text that appears in a light color on a dark background) for special emphasis. The reverse text can be in a text frame or a text line.

- 1 Set the desired fill pattern and color of the text frame.
- 2 Set the text frame's pen pattern to None.
- 3 Change the color of the text with the Character Designer or the Paragraph Designer.
- 4 If necessary, change the indentation and alignment of the text with the Paragraph Designer.

Create a reverse text line over an object

- 1 Draw an object to act as the background for the text. Generally, it's best to use a nearly black fill pattern for the object.
- 2 Outside the background object, add a text line and type its text.
- 3 Control-click the text line to select it.
- 4 Move the text line so part of it disappears into the background object.

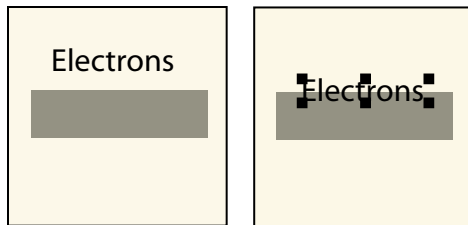

Draw object and text line and then move line part of the way.

- 5 Choose a light color from the Color pop-up menu on the Tools pod. The text appears partially cut out of the background object.

If the text doesn't appear in front of the object, choose Graphics > Bring to Front. If you still have trouble, make sure that the current color view of the document shows the text line's color as Cutout.

- 6 Move the text line so all its letters appear cut out of the background object.

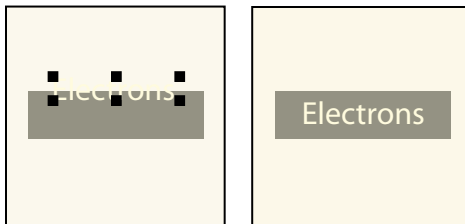

Choose a light color and then move the text line all the way.

Add a title to an illustration

You can include a text line or text frame in a graphic as a title. You can also use a paragraph above or below an anchored frame as a title for the frame's graphic. However, you may find it easier to use table commands instead.

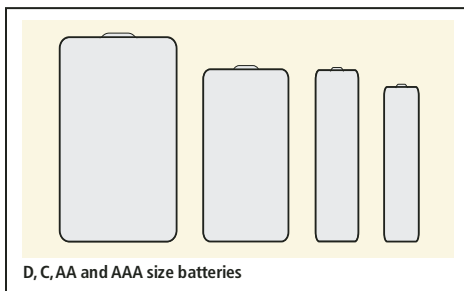

Single-cell table with table title below

You can also use multicell tables to achieve various effects with graphics and text. For example, the next example is a two-cell table. The first cell contains several autonumbered paragraphs; the second cell contains the figure.

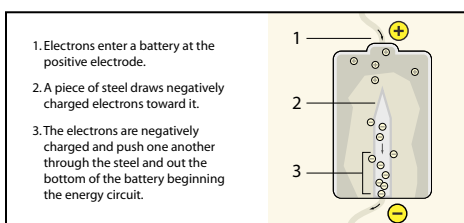

One-row table containing two cells

Use the guidelines provided here for setting up the paragraph formats, table formats, and anchored frames you'll need if you want to use single-cell tables and their titles for illustrations and their captions.

- 1 Use the Table > Insert Table command to create a single-cell table wide enough for your figure.
- 2 Use the Table > Table Designer command to specify the location of the title (see “[Add or remove a table title](#)” on page 214).
- 3 Type the text of the title.
- 4 Format the table title.
- 5 Store the format for the table title in the Paragraph Catalog (see “[Create a paragraph format](#)” on page 62).
- 6 Change the cell's paragraph format to turn off fixed line spacing so that the size of an anchored frame can affect the paragraph's line spacing.
- 7 Create an anchored frame in the cell, anchored at the insertion point (see “[Create anchored frames](#)” on page 269). If necessary, the cell grows vertically to accommodate the frame's height.
- 8 Put the graphic in the anchored frame and resize the frame.
- 9 If the frame is wider than the cell, change the column's width. You can select the table cell and drag a handle to change the width, or you can use the Table > Resize Columns command (see “[Resize columns and rows](#)” on page 228).
- 10 Store the table format in the Table Catalog (see “[Create, edit, and delete table formats](#)” on page 223).
- 11 The next time you add a table for a figure and its title, either use the Table > Insert Table command or copy and paste the table.

Run text around graphics

You can make the text in a text frame run around a graphic that overlaps the text. (However, text will not run around a text line or an equation.) When a graphic is placed directly on a page or in an unanchored frame, the text can follow the contours of the graphic, or it can align vertically at the edge of an imaginary box bounding the graphic.

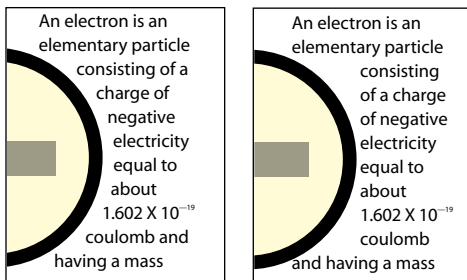

Text run around contour and run around bounding box

You can also run text around anchored frames—for example, to set a small graphic or a drop cap at the beginning of a paragraph.

When text in a text frame runs around a graphic, FrameMaker does not feather text in that frame.

- 1 Draw or place the graphic on a page. When you place the graphic on a master page, it appears as a background graphic on all associated body pages. You can then make the text on all the associated body pages run around the graphic.

Make sure that you click in the page margin before importing or pasting the graphic. Otherwise, the document contains an insertion point, which will cause the graphic to be placed in an anchored frame.

- 2 Select the graphic. If the graphic is made up of several objects, select all the objects.
- 3 If you want to run text around the contour of an imported graphic, make sure the graphic is behind the text frame. To do so, select the graphic and choose Graphics > Send to Back.
- 4 If the graphic's runaround properties aren't set as you want them, choose Graphics > Runaround Properties, and do one of the following:
 - To make text run around the graphic, click a runaround style and enter a gap.
 - To prevent text from running around the graphic, click Don't Run Around.

Note: If the Style setting is As Is when you display the Runaround Properties dialog box, you selected several graphics that have different runaround properties.

- 5 Click Set.



If the settings don't produce exactly the results you want, add an object (with a pen and fill pattern of None) near the graphic to create the desired contour for the text to run around.

More Help topics

[“Anchored frames run into paragraph text”](#) on page 275

[“Feather text to the bottom of text frames”](#) on page 98

Copy and arrange objects

Cut, copy, or paste an object by using the clipboard

- 1 Select the object and choose Edit > Cut, or Edit > Copy.
- 2 Do one of the following:
 - To paste the object on a page, click in the margin of the page.
 - To paste the object in an existing graphic frame, click the frame's border to select the frame.
 - To paste the object in text, click in the text where you want to paste the object.
- 3 Choose Edit > Paste. When you paste the object in a graphic frame or on a page that is the same size as the one from which you copied or cut the object, FrameMaker puts the object in the same relative location. Otherwise, FrameMaker centers the object.

When you paste an object into text, FrameMaker creates an anchored frame to hold the object, and centers the object in the frame. An anchor symbol  appears at the insertion point when text symbols are visible.

Copy an object by dragging

- 1 Select the object.
- 2 Point on the object (not on a handle), and Alt-drag the duplicate of the object, or right-drag the object and then choose Copy Here from the menu. To constrain the duplicate's movement to either a horizontal or vertical direction, hold down Shift while you drag.

Delete an object

- ❖ Select the object and press Delete.

Move an object

- 1 Select the object.

2 Do one of the following:

- Drag in the direction you want to move the object.
- To move the object horizontally or vertically, Shift-drag.
- To move an object into a graphic frame, drag it until the pointer is in the frame.
- To move an object out of a graphic frame, drag it until the pointer is outside the frame. As you drag, the frame's border may temporarily crop the object.

When you drag the object, the status bar shows the distance from the upper-left corner of the object to the upper-left corner of the page (or frame, if the object is in a graphic frame). When rulers are visible, lines in the rulers show you the object's position. If the snap grid is on, objects snap to the invisible grid as you drag them.

 If your screen does not redraw properly when moving an object, press **Ctrl+I** (lowercase I) to redraw the screen.

- To move an object in small increments, hold down Alt and press an arrow key to move 1 point, or hold down Alt+Shift and press an arrow key to move 6 points. However, do not use an arrow key on the numeric keypad.

The preceding distances assume a 100% zoom setting. The actual distance moved depends on the current zoom setting, so you can do finer work when you're zoomed in closer. For example, at 200% zoom, the distance is halved. At 50% zoom, the distance is doubled.

- To specify the exact position of an object, select the object, choose **Graphics > Object Properties**, do one of the following and apply the changes:
 - For all objects except text lines and equations, specify the offset from the top and left edges of the page or graphic frame in the **Offset From** area.

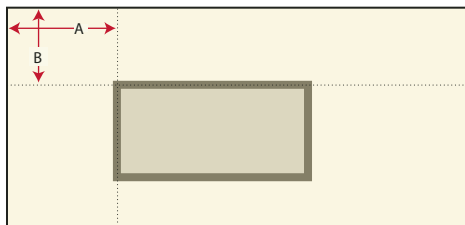

A. Offset from left B. Offset from top

- For text lines and equations, specify the offset in the **Alignment Point Offset** area.

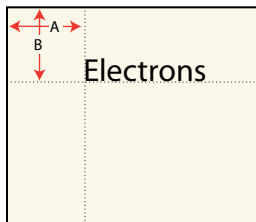

Left-aligned text line
A. Offset from left B. Offset from top

Change the stacking order of objects

When you draw or paste an object, FrameMaker places it in front of all other objects on the page or in a graphic frame. You can control how objects overlap by putting them in front of or in back of other objects.

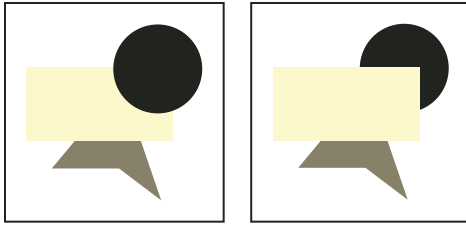

Circle in front and circle in back

- ❖ Select one of the objects and do one of the following:
 - To put an object in front of other objects, choose Graphics > Bring to Front.
 - To put an object in back of other objects, choose Graphics > Send to Back.

 *To create a drop shadow, stack two objects and offset them slightly.*

Use gravity and grids to align objects

You can align objects (except graphic frames) with one another along either a horizontal line (by specifying top/bottom alignment) or a vertical line (by specifying left/right alignment).

- 1 Select the objects and choose Graphics > Align. To align a single object in a graphic frame or on a page—for example, along the left side of a graphic frame—select only the object you want to align.
- 2 Choose the alignment you want and click Align. To align objects in only one direction, set the other direction to As Is. FrameMaker aligns the objects—along their paths—with the last object you select. For example, “Top Align” aligns selected objects with the last selected object and is not necessarily the object that is currently highest in the anchored frame.

If you selected objects by dragging a selection border, FrameMaker aligns the objects with the object in the foreground.

Objects have gravity along their paths and at their corners. Rectangles and ovals also have gravity at their centers. Some points on an object exert a greater pull than others. For example, the corners of a triangle attract the pointer more than its sides do.

With Gravity on, an object attracts the pointer as you draw, resize, or reshape a nearby object. Gravity has no effect when you move objects.

Gravity extends the same distance on the screen regardless of the zoom setting. When you zoom in, objects and the space between them appear larger, so you can drag a handle or draw closer to an object without the object attracting the pointer.

Use gravity to align objects

It’s easier to make objects touch when you use the Gravity feature. If Gravity and Snap are both selected in the Graphics menu, gravity takes precedence.

- 1 If Gravity isn’t already on, choose Graphics > Gravity.
- 2 Drag a handle of an object, or draw an object, close to the object to which you want to connect. As you drag, the handle jumps so the two objects touch each other.

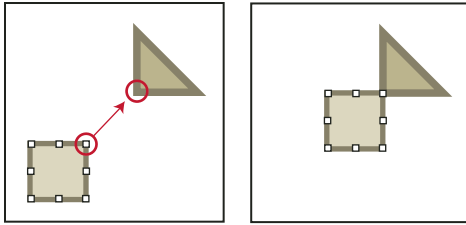

Gravity ensures perfect alignment.

Align objects on a grid

The visible grid appears as horizontal and vertical lines onscreen, but not on the printed page. A graphic frame contains its own visible grid, which begins at the upper-left corner of the frame.

The invisible snap grid attracts objects to it. As you draw, rotate, resize, or drag objects (and when you drag indent and tab stop symbols on the ruler), they snap to the invisible grid.

Note: *If Snap and Gravity are both selected in the Graphics menu, gravity takes precedence.*

- To show or hide the visible grid, choose View > Grid Lines. If the visible grid doesn't appear in a text frame, change the frame's fill pattern to None.
- To turn the snap grid on or off, choose Graphics > Snap.
- To change the grid spacing, choose View > Options, and do any of the following, and then click Set:
 - To set the space between lines in the visible grid, choose the spacing from the Grid Lines pop-up menu.
 - To set the interval for the snap grid, enter the interval in the Grid Spacing text box.
 - To set the snap interval for rotating objects, enter the number of degrees in the Snap Rotate text box.

 *If you intend to use the grids together, make the visible grid spacing a multiple of the snap grid interval. For example, if the snap grid spacing is 0.125 inch, you could make the visible grid spacing 0.125 inch, 0.25 inch, or 0.5 inch.*

Align text lines

When you create a text line, it is left aligned on its alignment point (where you clicked). You can change the alignment to centered or right aligned. FrameMaker then maintains the text line's alignment when you insert text.

- 1 Select the text line and choose Graphics > Object Properties.
- 2 Choose a new alignment from the Alignment pop-up menu and click Align.

Distribute objects

You can move objects—distribute them—so they have an equal amount of space between them. You can distribute objects horizontally and vertically.

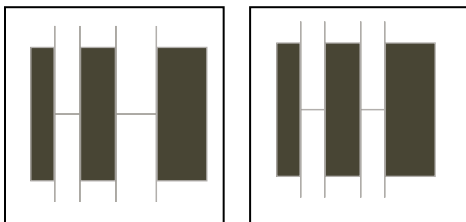

Objects before and after distributing (with zero edge gap)

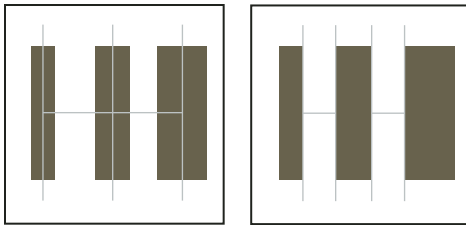

Equidistant centers and equidistant edges

If you specify the exact space between the objects (the edge gap), FrameMaker moves all objects except the one at the left or top. If you specify that the objects' centers or edges should be equidistant, FrameMaker leaves the left and right, or top and bottom, objects where they are and moves the others.

- 1 Select the objects and choose Graphics > Distribute.
- 2 Choose the spacing you want and click Distribute. To distribute objects in only one direction, set the other direction to As Is.

When you specify a large edge gap, objects may move off the page and disappear from sight. If they do, immediately choose Edit > Undo.

Make lines intersect cleanly

Lines intersect cleanly when they are the same thickness, meet at right angles, and use a projecting cap; lines don't intersect cleanly when they use a projecting cap but don't intersect at right angles. Notice the different intersections created by using the three line cap styles.

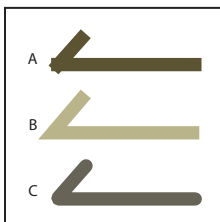

A. Projecting B. Butt C. Round

- ❖ Do one of the following:
 - If the lines don't meet at a right angle, try a round cap for both lines.
 - If the lines aren't the same thickness, try a butt cap for the thinner line when the lines meet at their endpoints and for the stem of a *T* when they meet in a *T*.

For information on changing the line cap style, see "[Change the line end style](#)" on page 244.

More Help topics

["Apply and change drawing properties"](#) on page 242

Group and ungroup objects

When several objects (except graphic frames) are part of the same graphic, you can group the objects. You can then edit and arrange them as a single object.

You can combine a group of objects with other objects to form an even larger group. Because FrameMaker groups and ungroups objects hierarchically, the first set of grouped objects is maintained as a set when you group other objects with it.

- To group objects, select the objects and choose Graphics > Group. One set of handles appears around the group.

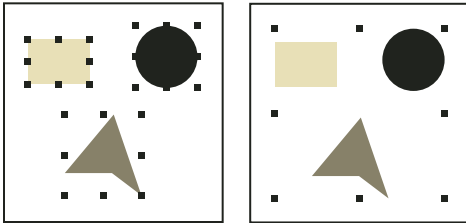

Objects selected and then grouped

- To ungroup objects, select the group and choose Graphics > Ungroup. Handles appear on each object in the group. When a group has been grouped with other objects, you must choose Ungroup more than once to ungroup all objects.

Join lines and curves

You can create complex outlines by joining individual lines, polylines, arcs, and smoothed polylines that were created with FrameMaker drawing tools. Joining creates a single continuous curve. You can then change the new curve's properties, such as its line width, pen and fill patterns, and color.

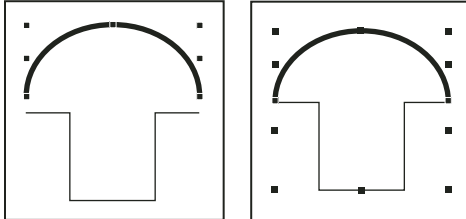

Objects drawn, and then positioned and selected

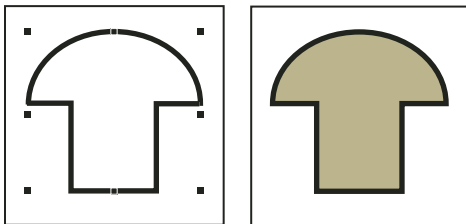

Objects joined, and then fill pattern added

- 1 Position the objects so that their endpoints touch. The ends of the lines or curves must be within 1 point of each other and the objects cannot be grouped. If necessary, choose Graphics > Gravity and zoom in.
- 2 Select the objects and choose Graphics > Join. The new curve takes on the properties of the last object selected before joining—for example, the object's line width, pen pattern, or color. (In the preceding illustration, the last object selected before joining was the arc.)

Note: If you join lines or curves by mistake, immediately choose Edit > Undo. Joining creates a single continuous object that cannot be “unjoined” at a later time in the way that grouped objects can be ungrouped.

Flip and rotate objects

You can create a mirror image of an object by flipping it up and down or left and right.

You can rotate all objects (except equations and graphic frames) any number of degrees. You can rotate graphic frames and equations in 90-degree increments.

All objects (except equations and text lines) rotate around their centers.

Equations and text lines rotate around their alignment points.

You may find it easier to edit objects—for example, to align and distribute them—in their unrotated position. After you edit an object, you can rerotate the object to restore it to its rotated position.

Note: If you rotate an imported PICT image or a page containing an imported PICT image, the image may print poorly. To improve printing, convert the image to TIFF or EPS and reimport the image.

More Help topics

[“Distribute objects”](#) on page 253

Flip an object

- ❖ Select the object and choose Graphics > Flip Left/Right or Graphics > Flip Up/Down. If the object contains text, the text isn’t flipped. For example, the text in a flipped text line doesn’t appear flipped, but the alignment point of the text line is flipped.

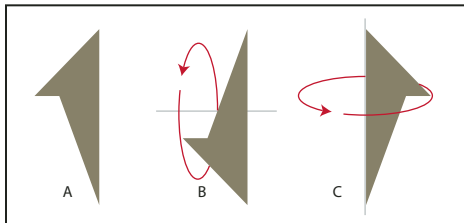

A. Original B. Flipped up/down C. Flipped left/right

Create a symmetrical object

- 1 Draw one half of the object and copy it.

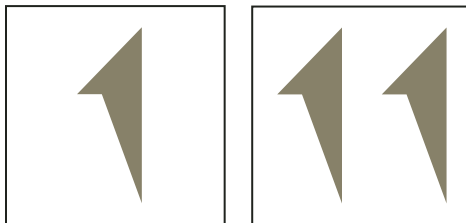

Draw and then make a copy.

- 2 Flip the copy and move it until it touches the original.

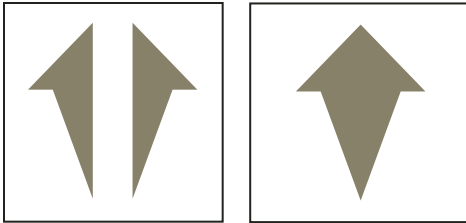

Flip and then move.

Rather than move the duplicate to the original, you can use the Distribute command with an edge gap of zero to ensure exact alignment of the objects.

Rotate objects by dragging

- 1 Select the object.
- 2 Hold down Alt and drag a handle.

When the snap grid is on, the object snaps to multiples of the angle specified in the View Options dialog box. To constrain the rotation to 45-degree increments, also hold down Shift while you drag.

Rotate an object precisely

❖ Select an object and do one of the following:

- To rotate from the object's current position, choose Graphics > Rotate, specify the direction and amount of rotation, and click Rotate. If you rotate several ungrouped objects in this way, each object rotates around its center.

Note: This method also works for equations and graphic frames.

- To rotate the object's by a certain degree, choose Graphics > Object Properties, enter the angle of rotation and click Set.

Crop or mask graphics

When you want to crop the edges of a graphic, place the graphic in an anchored or unanchored graphic frame. An anchored graphic frame moves with the surrounding text. An unanchored graphic frame stays wherever you place it on a page, even when the text around it moves as the result of editing.

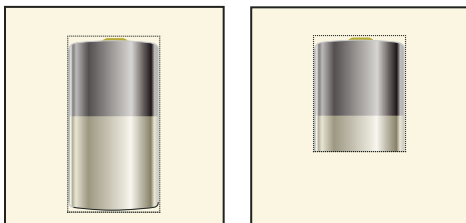

Uncropped and cropped graphics in graphic frames

When you want to mask an area of a graphic, particularly if the part you want to mask is in the middle of a graphic, you can cover the area with nonbordered objects.

More Help topics

[“Create anchored frames”](#) on page 269

Crop the edges of a graphic frame

- 1 Do one of the following to create a graphic frame:
 - To create an unanchored frame, click the Graphic Frame tool  on the Tools pod and then drag to draw the frame. To draw a square frame, Shift-drag.
 - To create an anchored frame, use Special > Anchored Frame.
- 2 Do one of the following to put the graphic in the frame:
 - Drag the graphic into the frame.
 - Select the graphic, choose Edit > Copy or Edit > Cut, select the frame border, and then choose Edit > Paste.
- 3 Resize the frame around the graphic.

Mask an area within a graphic frame

- ❖ Put graphic objects (such as rectangles and polygons) with a white fill and pen pattern in front of the parts you want to mask.

Measure object size and position

As you arrange and resize objects in an illustration, you may want to know an object's dimensions and exact position.

The size of an object is the size of the rectangle that encloses its path. The position is the distance from the top and left edges of the page or graphic frame.

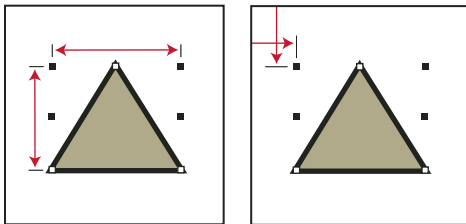

Object size and object position

Measure an object

- ❖ Do one of the following:
 - Select the object and choose Graphics > Object Properties. The width and height of the object appear in the Size area of the Object Properties dialog box.
 - With Snap off, select the object, point on one of its handles, and hold down the mouse button. The dimensions appear in the status bar. If you move the mouse by mistake and resize the object, immediately choose Edit > Undo.

View the position of an object

- 1 Select the object.
- 2 Choose Graphics > Object Properties. For all objects except equations and text lines, the distance from the upper left corner of the page or graphic frame to the object's topmost and left-most point appears in the Offset From area. For equations and text lines, the distance from the upper left corner of the page or graphic frame to the alignment point at the baseline of the text line or equation appears in the Alignment Point Offset From area.

View the position of an object as you move it

- ❖ Look in the status bar. The distance between the object and the upper-left corner of the page or graphic frame appears in the status bar. When rulers are visible, guidelines in the rulers also show the position of the object.

Measure any distance on the page

- 1 Point where you want to start measuring.
- 2 Shift+Control-drag to force a selection border to appear, but don't release the mouse button.
- 3 When the selection border encompasses the area you want to measure, look in the status bar for the dimensions.

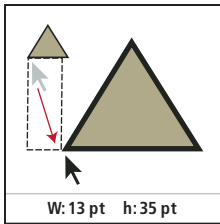

Dimensions appear in the status bar.

In the example, the important dimension is the height (35 points between the bases of the triangles).

Resize and reshape objects

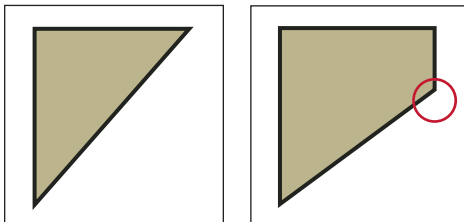

As you refine a graphic, you can change the size and shape of objects. Reshaping possibilities are unlimited. For example, you can add a corner to a polyline or polygon, move a corner to change its shape, and smooth a polyline to create a freehand curve.

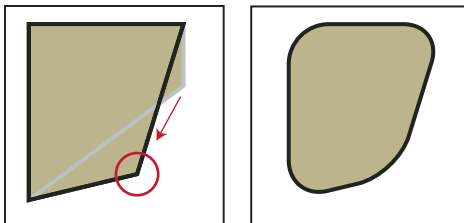

Original polygon and then with corner added



Corner moved and then smoothed

You can resize all objects, including text lines. When you resize a text frame created with the Text Frame tool , the text remains the same size. When you resize a text line created with the Text Line tool , the font height and width change proportionally.

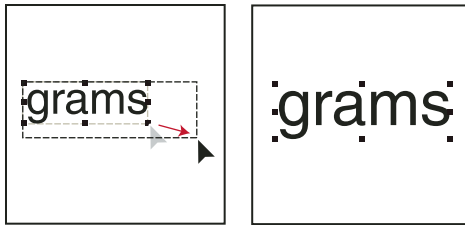

Before and after resizing a text line (not a text frame)

You can change the shape of lines, polylines, polygons, curves, and arcs as follows:

- Reshape a line, polyline, or polygon by moving its corners one at a time. You can also add and remove corners.
- Reshape a curve by changing the position of its reshape handles (which define the curve and control its location) and its control points (which adjust the curvature). You can also add and remove reshape handles to change the number of points that define the curve.

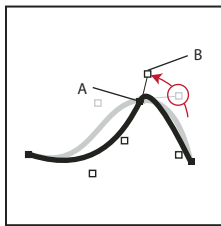

A. Reshape handle B. Control point

- You reshape an arc by dragging its endpoints or by changing the percentage of a circle that the arc represents.

Resize an object by dragging

- ❖ Select the object and do one of the following:
 - To change either the width or the height, drag a side handle.
 - To change both the width and the height, drag a corner handle.
 - To increase or decrease the dimensions proportionally, Shift-drag a corner handle.

The object's dimensions appear in the status bar as you drag.

Resize an object precisely

- 1 Select the object and choose Graphics > Scale.
- 2 Do one of the following:
 - To increase or decrease the height and width proportionally, enter a scale factor and click Scale. The scale factor is always relative to the object's current size (100% means no change).
 - To specify the exact dimensions you want, enter the dimensions and click Scale. The dimensions shown when you display the dialog box are the object's current (unrotated) dimensions.

Resize imported graphics

You can resize imported graphics back to the original size. You can also change the size of imported bitmap graphics.

Resize your imported graphics back to 100%

- 1 Select the object and choose Graphics > Object Properties.

- 2 For Scaling Percent, type 100%, and click Set.

Change the size of bitmap graphics

Changing the dpi value or the scaling factor changes the size of a bitmap graphic.

❖ Do one of the following:

- Select the bitmap, choose Graphics > Object Properties, and click Set dpi.
- Select the bitmap, choose Graphics > Scale, and specify a scale factor.
- Shift-drag a corner handle of the bitmap. Holding down Shift while you drag maintains the proportions of the graphic.

Note: If the graphic is a TIFF file (or other format that uses dpi settings), scaling must be done through the Object Properties to ensure that the dpi value is not lost when scaled using the Scale dialog.

Move a corner of a polyline or polygon

- 1 Select the object and choose Graphics > Reshape. Reshape handles appear on the object, replacing the selection handles.
- 2 Drag a handle. To move the handle horizontally or vertically, Shift-drag.

Add or remove a corner or reshape handle

- 1 Select the line, polyline, polygon, or curve, and choose Graphics > Reshape.
- 2 Control-click where you want to add a reshape handle (or corner), or Control-click the handle you want to remove.

Reshape a curve

- 1 Select the curve and choose Graphics > Reshape. Reshape handles appear at the locations that define the curve. Control points also appear around one of the handles.
- 2 If the control points aren't the ones you want, click the handle where you want to change the curve. Control points appear around the handle that you click—the two control points that correspond to the handle and the next closest one on each side of the handle.
- 3 Drag a handle to change the position of the curve at the handle, or drag or rotate a control point to change the curvature. When you begin to drag, a lever appears that touches the curve at the handle. You can achieve different effects by dragging along the lever or by rotating it.

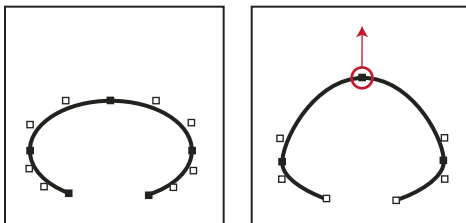

Choose Reshape and drag handle.

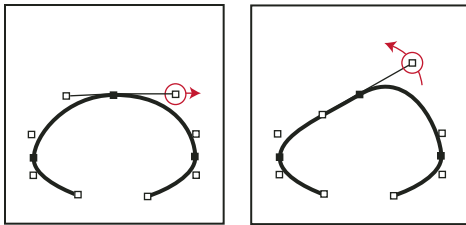

Drag a control point.

As you drag a reshape handle, the control points move as well, so the result is a smooth curve. As you drag a control point, the curvature changes on both sides of the handle, so the result is also a smooth curve.

Crimp a curve

- 1 Select the curve and choose Graphics > Reshape.
- 2 If the control points aren't the ones you want, click the reshape handle where you want to change the curve.
- 3 Drag a handle or control point with the right mouse button.

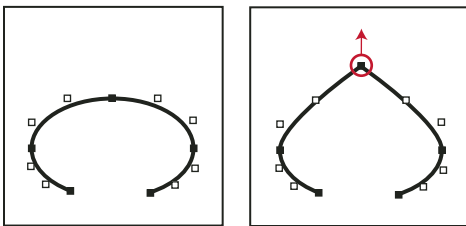

Crimping a curve.

Reshape an arc

- 1 Select the arc and choose Graphics > Reshape. Reshape handles appear on the object, replacing the selection handles.
- 2 Drag a handle. As you drag, the start and end angle of the arc and the percentage of a circle that the arc represents appear in the status bar.

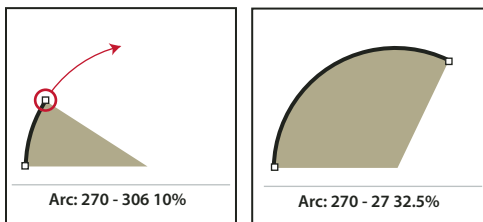

Drag to reshape an arc.

Reshape an arc precisely

- 1 Select the arc and choose Graphics > Object Properties.
- 2 Enter a new Start Angle and End Angle, and click Set.

Change the corner radius of a rounded rectangle

You can define the curvature of the corners of a rounded rectangle by specifying the radius of an imaginary circle drawn in the corner of a rectangle. The longer the radius, the more curved the corners.

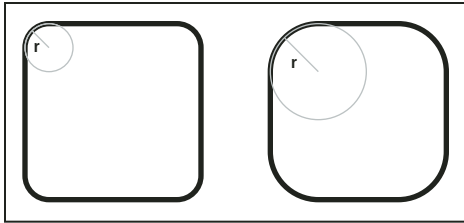

Radius (r) = .125" and radius (r) = .25"

When you specify a corner radius, you also change the current drawing properties. New rounded rectangles you draw have this corner radius until you change it with the Object Properties command or until you exit FrameMaker.

- 1 Select a rounded rectangle and choose Graphics > Object Properties.
- 2 Enter the corner radius and click Set. The largest meaningful radius is one-half the length of the shortest rectangle side. For example, if the rectangle is 2 inches by 4 inches, the largest meaningful radius is 1 inch (one-half of 2 inches).

Smooth and unsmooth objects

You can smooth polylines, polygons, rectangles, and rounded rectangles. When you smooth a polyline, polygon, or rectangle, you change its angles to smooth curves. When you unsmooth a curve, you restore its angles.

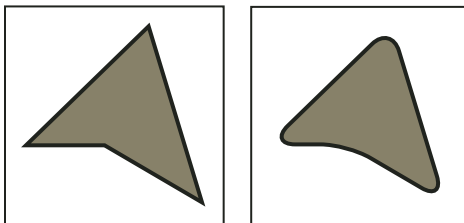

Before and after smoothing

Each time you smooth a rounded rectangle, you increase the curvature of its corners (its corner radius).

- ❖ Do one of the following:
 - To smooth an object, select the object and choose Graphics > Smooth. After smoothing a polygon or polyline, reshape handles and control points appear so you can reshape the curve
 - To unsmooth an object, select the object and choose Graphics > Unsmooth. If you later smooth the object, its shape is sometimes different from the original.

Using color in text and objects

About color and color models

Before you begin

Applying color to frames and objects is a common publishing task, whether you are publishing in print or exporting to the web. FrameMaker provides color libraries to choose from colors defined by a color vendor. You define and modify colors by adjusting the color model you're using or by choosing a predefined ink from a color library based on the color model.

Before applying color to your documents, prepare in these ways:

Identify the output format of your document The final output of your color document can greatly affect color decisions:

- For online output, use the RGB or HLS color models. Your guide to correct color is how your documents look on your monitor.
- For desktop printing, use the CMYK model to define your colors and test them on the printer you'll be using.
- For commercial printing, use colors from a library supported by your commercial printer. Don't rely on the onscreen versions of library colors; use a swatch book.

Learn the limits of the medium Become familiar with the range of colors available on your monitor or printer. For example, a system set to display 256 colors cannot display tints below 16% accurately in FrameMaker.

By default, FrameMaker publishes CMYK values when printing or saving as Adobe PDF. If you opt to use RGB values while saving as a PDF, FrameMaker converts colour values to RGB and creates separations in equivalent RGB values. EPS graphics, however, are separated according to the color values specified within the EPS graphic itself.

FrameMaker retains the color values specified within Encapsulated PostScript (EPS) graphic objects, including CMYK colors, RGB colors, grayscale, spot colors, device-independent colors (such as CIE L*a*b color). The graphical information within an EPS file is passed directly into the output PostScript stream, bypassing any Windows GDI processing. EPS graphic objects can be created from text, vector graphics, or images of any type supported by Adobe PostScript. This capability allows EPS graphics to be saved or exported from many Adobe applications, as well as other third-party application programs.

Color models

When you use a *color model* to define colors, you manually adjust its components, such as the amount of pure red or the amount of saturation.

You can choose from three color models: CMYK, RGB, and HLS.

CMYK Use the CMYK model to create color separations for four-color process printing. Colors are created by combining cyan, magenta, yellow, and black (CMYK) inks. In color separation, each color component is printed on a separate plate, in a different concentration, depending on the desired color.

RGB Use the RGB model to create colors that are viewed on a monitor (for example, for online documentation). Colors are created by combining red, green, and blue (RGB) light.

HLS Use the HLS model if you are familiar with color wheels. This model is most like the one artists use to mix colors and is often used in software color pickers. Colors are created by adjusting hue, lightness, and saturation (HLS). *Hue* controls the amount of red, green, yellow, blue, and so on. *Lightness* controls the lightness or darkness of a color. *Saturation* controls the amount of gray in the color.

Manage color libraries

When you use a color matching system—a *color library*—you choose from colors defined by a color vendor. Commercial printers can precisely match the formula represented in a vendor swatch book.

Every color from a library is defined as either a spot color or a process color. A *spot color* is printed on a printing press with premixed inks by using a single printing plate. A *process color* is printed on a press by overlapping dots of cyan, magenta, yellow, and black (CMYK) on separate plates.

Before choosing a color from a color library, ask your commercial printer for a list of supported libraries. For best results, choose colors from a swatch book, rather than relying on the onscreen representation of the color.

FrameMaker includes these libraries:

Crayon Adobe developed the Crayon library to provide access to common RGB colors using everyday names in alphabetical order. Do not use Crayon colors as spot colors.

DIC The DIC Color Guide provides spot colors. It is used mostly in Japan.

FOCOLTONE The FOCOLTONE Color System provides 860 process (CMYK) colors.

Grays The Grays library, developed by Adobe, provides both process and spot shades of gray in 1% increments.

MUNSELL The Munsell System provides colors defined on the RGB model.

Online The Online color library provides 216 “web-safe” colors that have a consistent appearance on all platforms when viewed with a web browser.

PANTONE Most of the libraries in the PANTONE MATCHING SYSTEM are for spot colors. Only the two PANTONE process libraries are for selecting process colors. Separate PANTONE libraries are available for colors that are printed on coated and uncoated paper. The PANTONE ProSim Euro library uses color definitions that match the printing systems prevalent in Europe.

TOYO The TOYO Color Finder provides over 1000 colors based on the most common printing inks in Japan.

TRUMATCH The TRUMATCH 4-Color Selector provides over 2000 process colors that cover the CMYK visible color spectrum in even steps.

View color definitions in a color library

❖ Choose View > Color > Definitions, choose a library from the Color Libraries pop-up menu, and then click About.

Add a color library for use in FrameMaker

You can add any library file formatted in the ASCII Color Format (.acf), version 2.1 or earlier, or in the Binary Color Format (.bcf), version 2.0. You can't use FrameMaker to save a .bcf library file.

❖ Place the library file into the Fm\Color folder and restart FrameMaker.

Work with color in objects

The method you use to apply a color or a lightened version of a color (a *tint*) depends on the current selection. Any entry in a Color pop-up menu can be applied to FrameMaker text or objects. FrameMaker supplies a set of 16 standard colors that you can add to.

You can apply two types of tints:

- *Color-level tints* are tints you define and name by using View > Color > Definitions.
- *Object-level tints* are tints you apply to an object that lighten the original color of the object by a specified percentage.

Note: You can't colorize TIFF files.

More Help topics

[“Font changes using the designers”](#) on page 68









Apply a color or tint to text or an object using formatting features

- 1 Select the text or object to color or tint.
- 2 Apply color to paragraphs, selected text, graphics, text lines, and equations using the appropriate formatting feature. Features include paragraph or character catalog or designer, or the Tint and Color pop-up menus on the Tools pod. The following table shows what features to use for tasks that vary:

To apply color or tint to	Use
A text frame	The Fill pop-up menu on the Tools pod to change the frame fill pattern from None. Then use the Color pop-up menu or the Tint pop-up menu to assign a color
Cells in a table	The Color pop-up menu in the Custom Ruling and Shading dialog box, or in the Table Designer
Change bars	The Color pop-up menu in the Change Bar Properties dialog box
Conditional text	The Color pop-up menu and the New Color button in the Edit Condition Tag dialog box
All drawn objects and text	The Color pop-up menu in the Tools pod (hold down Shift+Alt and choose a color).

Apply a tint to an object using a fill pattern

- 1 Select the object you want to tint.
- 2 Choose one of the first eight fill patterns from the Fill pop-up menu on the Tools pod. The fill patterns apply the following percentages to the current color of the object.

Fill Pattern	Tint Percentage
	100%
	90%
	70%
	50%
	30%
	10%
	3%
	0% (color of paper)

Define and modify colors and tints

You create or modify colors and tints by adjusting the color components in the color model or by choosing a predefined ink from a color library. New colors and tints appear in all Color pop-up menus and scroll lists.

You can also use the New Color button in the Add Condition Tag and Edit Condition Tag dialog boxes to select unique colors for condition tags. Unique colors let you distinguish one tag from another.

 You can't change the 16 standard colors, except for their Print As and overprint properties. However, you can define your own colors using lowercase versions of these names (black, blue, and so on). The Crayon library has its own versions of these colors, which you can use or redefine under another name.

All define procedures require the appropriate document window or book window to be active and View > Color > Definitions, selected.

1 Do one of the following:

- To define a new color, enter a new name in the Name box.
- To modify an existing color (or base color), choose its name from the pop-up menu to the right of the Name box. You can also type its name until the color definition appears.

2 Specify how to print the color by choosing one of these options from the Print As pop-up menu:

Tint A tint is always displayed and printed in the same manner and on the same plate as its base color. The base color also determines the color components.

Spot Defines a spot color.

Process Defines a color printed with CMYK inks.

Don't Print Defines a color that is not printed.

3 To change the color model, choose from the Model pop-up menu. (Base color determines the color model of the tint.)

4 Adjust the color components by dragging the sliders or entering values. If you're defining a tint, choose a color from the Base Color pop-up menu and set the percentage. To reset any changes you've made, click the Current color box.

Note: Perhaps your monitor cannot accurately display the color or tint that you define. For example, a tint value of less than 10% of the base color probably does not display accurately onscreen, or on some printers.

5 To make this color print on top of other colors when printing separations, choose Overprint from the Overprint pop-up menu.

6 To create a color, click Add (or click the New color box); to modify the current color, click Change.

7 Define or modify additional colors as needed, and then click Done.

Define a color from a color library

1 Choose a library from the Color Libraries pop-up menu.

2 Choose a color from the library of predefined colors. If you know the name, you can quickly scroll to it by starting to type its name.

3 Click Done. The color you choose appears as the Ink Name in the Color Definitions dialog box.

Note: Colors from color libraries often have a preferred color model and type. When you choose a color, the color model or type sometimes changes automatically. Ordinarily, do not change these settings or the color definitions of a library color. If you do, the Ink Name disappears and the color no longer matches the formula defined by the vendor. To restore the original definition, choose the color again from the library and click Change.

- 4 To make this color print on top of other colors when printing separations, choose Overprint from the Overprint pop-up menu and click Add.
- 5 Define additional colors as needed, and then click Done.

 *If you want to use the operating system color picker to define a color, choose Common Color Picker. You use these color pickers just as you do in other applications.*

Delete a color or tint

- 1 Choose a color or tint from the Name pop-up menu. (You can't delete the basic 16 colors.)
- 2 Click Delete. If the color is in use, an alert message asks whether you want to change items that use this color to black. If you delete the base color of a tint, the tint becomes a percentage of black.
- 3 Repeat the process to delete more colors. When you're finished, click Done.

Note: Color definition names support the Unicode text encoding standard.

Assign a color to an object

- 1 Choose the color from the Color menu.
- 2 To use a tint of the color, choose a tint value from the tint menu. If the value you want doesn't appear on the menu, choose Other from the menu, enter a tint value, and click Set.

If an object isn't visible after you assign it a color, make sure that the color isn't in the Invisible scroll list in the Define Color Views dialog box for the current view.

You can also assign the same color to all objects in a document.

Note: To control whether an object overprints or knocks out objects beneath it, use the Overprint pop-up menu. For information, see "Knock out and overprint colors" on page 557.

Set up and display color views

A color view specifies which colors are visible. For example, if your document uses black and a spot color, one view could display both colors and another view could display only the spot color.

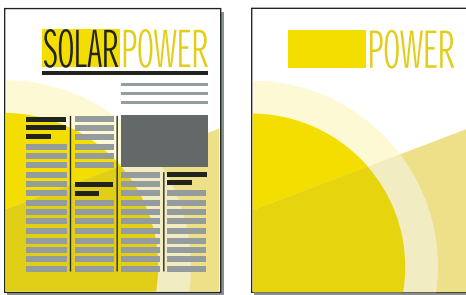

Both colors visible and only one color visible

For each view you set up, specify which colors you want to display, which to display as cutouts, and which not to display at all. Cutouts display as white when overlapping different colored objects.

- 1 Make the appropriate document window or book window active. If a book window is active, select the documents you want to affect.
- 2 Choose View > Color > Views.
- 3 Select a view number and move the color names to the appropriate scroll lists. Tints do not appear in this dialog box; they appear along with the color they were based on.

To move a color, select it and click an arrow, or double-click it. To move all colors, select a color and Shift-click an arrow. To reset any changes you've made, click Get Default.

 *Leave View 1 unmodified, with all colors (except white) in the Normal scroll list. When you draw an object in a color that is invisible in the current view, FrameMaker automatically switches to View 1.*

4 Repeat step 3 for each view you want to set up, and then click Set. The currently selected view is displayed.

Anchored frames

More Help topics

[“Display master pages”](#) on page 88

About anchored frames

You often want to keep an illustration with particular document text. In FrameMaker, you do this by putting the illustration in a graphic frame anchored to the text—an anchored frame. When you edit the text, the frame and its contents move along with the text automatically.

You can use an anchored frame for an illustration in a column of text—below the line that contains the anchor symbol , or at the top or bottom of the column. You can use an anchored frame for small graphics that appear in line with paragraph text or for art that appears between columns or in the page margin.

You can also use an anchored frame to achieve special effects such as positioning an anchored frame in the top corner of a paragraph with the paragraph text running around the graphic.

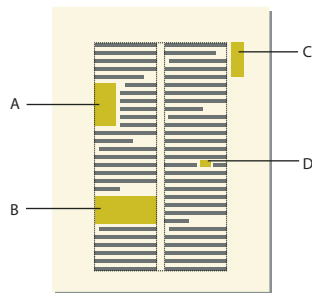

A. Graphic in the top corner of a paragraph B. Illustration in a column of text C. Margin art D. Small graphic in a line of text

If you want an illustration to stay at a specific place on the page—for example, as a logo on letterhead stationery—don't use an anchored frame. Instead, draw, paste, or import the illustration directly onto a body or master page without placing an insertion point in the text. Then move the illustration to the desired position.

By default, an anchored frame has no pen or fill pattern, which makes it invisible on the page unless borders are visible.

Create anchored frames

An anchored frame is created automatically when you paste or import a graphic at an insertion point. You can keep the properties assigned to the frame, or you can change them.

When you create an anchored frame using the Special > Anchored Frame command, you specify the location of the frame and its size and position. You can also specify other properties that depend on the frame's position. For example, when the frame is placed in the line at the insertion point, you can specify its distance from the baseline of the text. When the frame is placed in a column of text, you can specify its alignment. You can change any of the properties, including the frame's position, at any time.

When you create an anchored frame, you can use Object Properties to set unique tags to your anchor. These tags simply create a structure for the layout of your document. You can uniquely define an element for your frame that maps to tags in PDF format.

When you tag your document, you name each document property. Using tags allows you to easily change the appearance of your document without changing the content.

Create an anchored frame automatically

❖ Do one of the following:

- Paste an object into text at the insertion point by cutting or copying the object, clicking in text where you want to insert the anchor symbol, and choosing Edit > Paste.
- Import a graphic into text by clicking in text, choosing File > Import > File, and selecting the graphic file you want to import. You can also import a graphic in other ways, depending on the platform. (See “[Import and link methods](#)” on page 391.)

The pasted or imported object appears in an anchored frame that is centered below the current line. After the frame is created, you can change its properties.

Create an anchored frame with specific options

- 1 Click in text where you want to place the anchor symbol and choose Special > Anchored Frame. You can create an anchored frame in a text frame or in a table cell, but not in a text line.
- 2 Choose the frame's anchoring position and specify its properties. The properties that appear in the Anchored Frame dialog box depend on the anchoring position.
- 3 Click New Frame. An anchor symbol  appears at the insertion point when text symbols are visible.

Inline anchored frames

To position an anchored frame in line with paragraph text—for example, to hold a small graphic such as a picture of a keycap—choose the At Insertion Point anchoring position in the Anchored Frame dialog box. When you put a space on either side of the anchored frame, the frame moves along from one line to another as you edit the document, as if it were a word (rather than being attached to the preceding or following word).

You can adjust the frame's position up or down relative to the baseline of text by dragging the frame or by specifying a value for the Distance above Baseline option in the Anchored Frame dialog box. A value of zero aligns the bottom of the frame with the baseline of the text. A positive number moves the frame up; a negative number moves it down.

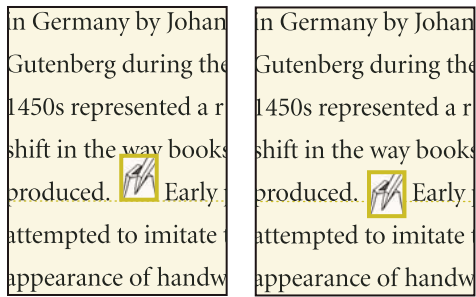

Zero distance and negative distance

If the frame obscures text in the line above or below, turn off fixed line spacing to allow the line height to change with the contents of the line.

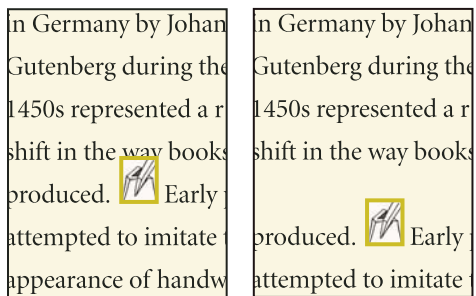

Fixed line spacing on and off

 *To shrink an anchored frame to the dimensions of its contents and place it in the line at the anchor symbol, select the frame or an object in the frame and press Esc m p. To enlarge a frame and place it below the line that contains the anchor symbol, select the frame or an object in it and press Esc m e.*

More Help topics

[“Adjust horizontal spacing”](#) on page 74

Anchored frames in a column of text

To position an anchored frame in a column of text, choose the Below Current Line, At Top of Column, or At Bottom of Column anchoring position in the Anchored Frame dialog box.

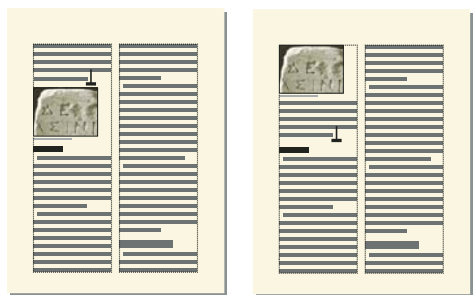

Below current line and at top of column

An anchored frame positioned at the top or bottom of the column moves only when its anchor symbol moves to another column.

Important: To place an anchored frame below a line that contains a run-in head, place the anchor symbol in the body paragraph, not in the run-in head. Otherwise, the anchored frame obscures the text below the run-in head.

When you choose the Below Current Line, At Top of Column, or At Bottom of Column anchoring position, you can set the following properties.

Horizontal alignment Choose the frame's horizontal alignment from the Alignment pop-up menu. You can align the frame at the left, center, or right. In a double-sided document, you can also align the anchored frame closer to or farther from the binding edge.

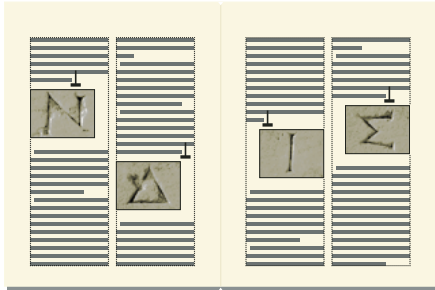

Farther from binding

Cropping To prevent a wide frame from extending beyond the edge of the column, use the Cropped option.

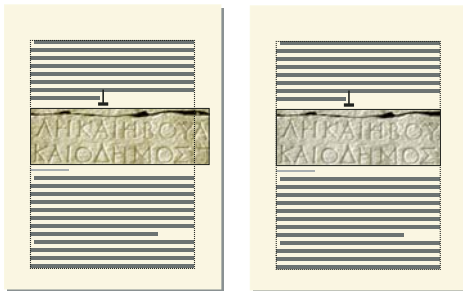

Cropped off and on

Floating Use the Floating option to let the frame float to the next column that can hold it if the frame and its anchor symbol won't fit in the same column.



Floating off and on

When Floating is off, both the frame and anchor symbol move to the first column that can hold them. White space remains at the bottom of the column. When Floating is on, the anchor symbol doesn't move, but the frame floats to the next column that can hold it. Text from the next column fills the space between the anchor symbol and the frame.

Anchored frames in multicolumn layouts

An anchored frame in a multicolumn text frame can straddle columns, and its position may be affected by straddle paragraphs.

In a straddle paragraph When a frame is anchored in a straddle paragraph, the frame straddles columns just as the paragraph does.

Wider than a column An uncropped anchored frame that extends into a second column of the body area straddles columns in the body area. A frame that extends into the side-head area straddles the side-head area as well.

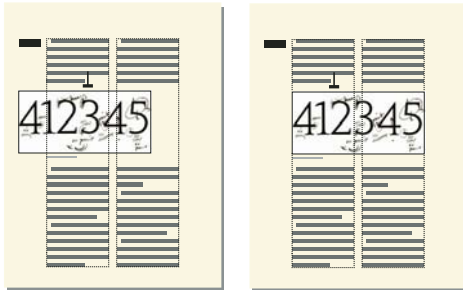

Straddling side-head area and all columns, and straddling only columns

A cropped anchored frame straddles columns only when it's anchored in a straddle paragraph.

At top or bottom of column When the anchor symbol for a top-of-column anchored frame appears below a straddle paragraph, the frame appears in the column just below the straddle paragraph rather than at the top of the column.



Anchored at top of column and at bottom

A bottom-of-column anchored frame is positioned similarly when the anchor symbol appears above a straddle paragraph.

You can force the anchored frame to appear at the top or bottom of the column (above or below a straddle paragraph) by making the frame straddle the columns. To do so, turn off Cropped in the Anchored Frame dialog box and resize the anchored frame until it extends into another column.

Anchored frames outside a column of text

To position an anchored frame outside a column of text, choose the Outside Column anchoring position in the Anchored Frame dialog box. For information on positioning an anchored frame so it always appears in the page margin, even in a multicolumn document.

When you choose the Outside Column anchoring position, you can set the following properties.

Side of column You can position the anchored frame at the left or right side of the column, or along the side that's closer to or farther from the edge of the page.

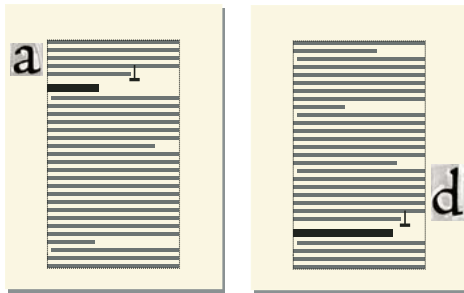

Anchored at left and at right

For a double-sided document, you can also position the frame closer to or farther from the binding edge.



Farther from binding

Distance above baseline You can adjust the frame's position up and down relative to the baseline of text by dragging the frame or by specifying a value for the Distance above Baseline option in the Anchored Frame dialog box. A value of zero aligns the bottom of the frame with the baseline of the text. A positive number moves the frame up; a negative number moves it down.

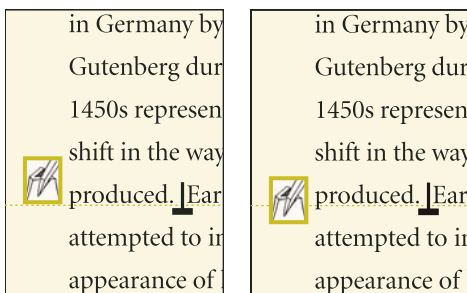

Zero distance and negative distance above baseline

You can't position the anchored frame above the top or below the bottom of the text frame. If the setting would place the anchored frame above or below the text frame, FrameMaker puts it as high or as low as possible. If you later edit the text so that the anchor symbol moves away from the top or bottom of the text frame, FrameMaker adjusts the anchored frame's position.

Distance from column You can adjust the frame's position left and right relative to the edge of the column by dragging the frame or by specifying a value for the Distance from Column option in the Anchored Frame dialog box. A value of zero aligns the edge of the frame with the edge of the column. A positive number moves the frame away from the column; a negative number moves it into the column.

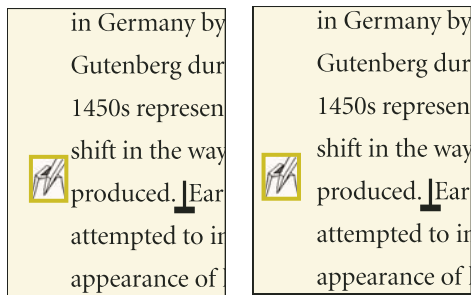

Zero distance and positive distance from column

The distance is always relative to the edge of the column, so the frame may appear between columns on a multicolumn page. You can change the page margins and column layout to widen the gap between columns to make room for the frame. Or, if you're working in a structured document, see your developer to widen the gap between columns to make room for the frame.

More Help topics

[“Change page margins and number of columns”](#) on page 92

[“Change margins and column layout on specific pages”](#) on page 96

Anchored frames in the page margins

To position an anchored frame so it always appears in the margin (even in a multicolumn layout), choose the Outside Text Frame anchoring position in the Anchored Frame dialog box. You can then specify the options described in the previous section. However, the distances you specify are from the edge of the text frame, which may differ from the edge of the text column on multicolumn pages.

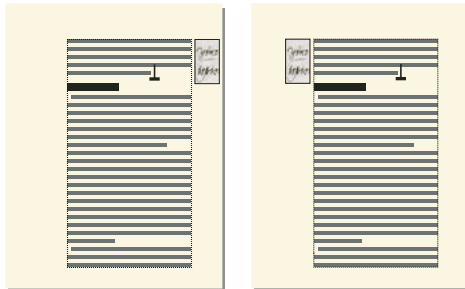

Closer to page edge and farther from page edge

In a single-column layout, the Outside Text Frame option has the same effect as the Outside Column option.

Anchored frames run into paragraph text

To position an anchored frame in the top corner of a paragraph (with the paragraph text in that column running around the frame), choose the Run into Paragraph anchoring position in the Anchored Frame dialog box. For example, you can set a small graphic or a drop cap at the beginning of a paragraph.

When the anchored frame is taller than the paragraph, the text from subsequent paragraphs runs around the frame unless the paragraph that contains the anchor symbol is a straddle paragraph.

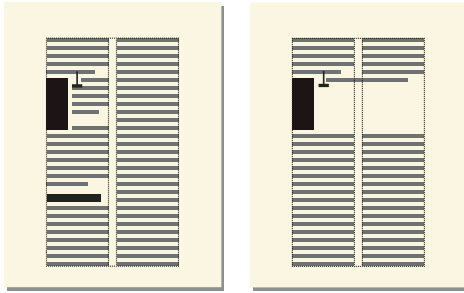

Frame spanning paragraphs and in a straddle paragraph

When you choose the Run into Paragraph anchoring position, you can set the following properties:

Alignment You can align the anchored frame on the left or right side of the paragraph. For a double-sided document, you can also choose Side Closer to Binding or Side Farther from Binding.



Closer to binding

The frame is aligned with the paragraph's left indent when it appears at the left side of the paragraph, and with the right indent when it appears at the right side. When the paragraph has a first-line indent, the anchored frame does not change the position of the indent.

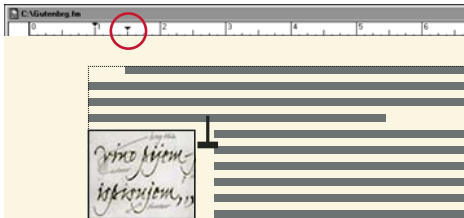

Graphic extending beyond first-line indent

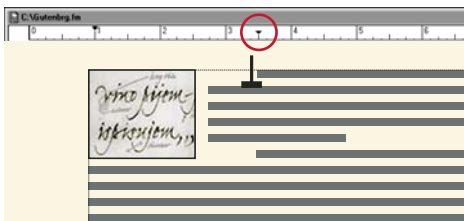

Larger first-line indent

When you want to preserve a first-line indent, make the first-line indent setting for the paragraph larger than the width of the anchored frame. Or, if you're working with a structured document, see your developer about making the first-line indent setting for the paragraph larger than the width of the frame.

Gap You can specify the gap between the anchored frame and the paragraph text that runs around it.

More Help topics

[“Indentation, alignment, and spacing”](#) on page 72

Insert anchored frames in structured documents

In a structured document, a graphic element provides an *anchored frame* for holding graphic objects. The frame is anchored to a specific location in text. As you edit the text, the frame and its contents move in the document along with the text.

When inserting a graphic element, you specify where you want to anchor the element's frame. For example, you might anchor the frame in a Para element (and the graphic will be a child element to the Para), or you might anchor it in a Section element (as a sibling to Para and other elements in the Section). It depends on how the elements are defined for your document. The formatting properties you set are independent of the element's format rules, not overrides to them.

In the document window, an anchor symbol  appears at the anchor location in text when View > Text Symbols is turned on. The frame can appear in various positions on the page—including in-line with text, next to or below a paragraph, or in a page margin. You specify an anchoring position relative to the anchor symbol.

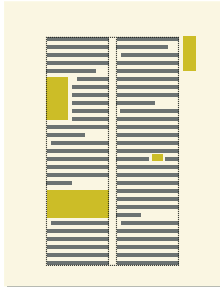

Several positions for anchored frames

A graphic element appears in the document's structure where it is anchored to text, regardless of the frame's position on the page. In the Structure View, the element is represented by a square-cornered bubble with the snippet `<GRAPHIC>`.

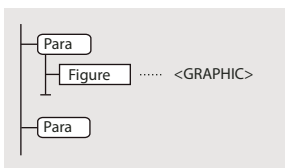

Graphic element

Insert an anchored frame element

- 1 Click where you want to anchor the frame.
- 2 Select an anchored frame element in the Element Catalog and click Insert.

You can also use Special > Anchored Frame to insert an element. If more than one frame element is available, choose the one you want from the Element Tag pop-up menu in the Anchored Frame pod.

- 3 Choose the frame's anchoring position and specify its size and formatting properties. The properties that appear in the dialog box depend on the anchoring position you choose. See "Inline anchored frames" on page 270 for details.
- 4 Click New Frame. The anchored frame appears in the document window, with an anchor symbol  at the insertion point when View > Text Symbols is turned on. A bubble with the text snippet <GRAPHIC> appears in the Structure View.

If no anchored frame element is available at the location you want, you might use an invalid element. After inserting the element, talk to your developer about making the element valid at this location.

Use an invalid anchored frame element

- ❖ Do one of the following:
 - To use an element that is valid in another part of the document, either insert the element in a valid location and then move it, or use the All Elements setting to make the element available everywhere, and then insert the element where you want it.
 - To insert an invalid anchored frame element with a default tag, choose Special > Anchored Frame, and choose GRAPHIC from the Element Tag pop-up menu. (This option appears in the menu if no defined frame elements are available.)

Fill and edit anchored frames

You can draw graphics in an anchored frame, drag or paste graphics from another part of the document. Or, import or paste graphics from another document or application. Use these methods to place graphics and text in unanchored graphic frames and in anchored frames.

You can position a graphic in an anchored frame and then use a text frame or text line inside the anchored frame for the figure title. However, you might find it easier to position and number the title consistently if you put the figure in a single-cell table and then set up the table title as a figure title.

An anchored frame's contents are clipped when they extend into or beyond the frame's border. Display the frames border by clicking it (if the border isn't visible, choose View > Borders).

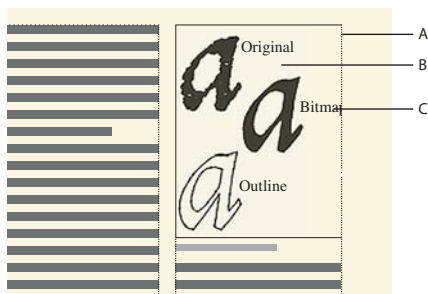

A. Frame border B. Cropped graphic C. Cropped callout

You can change the size of an anchored frame, its anchoring position, and the properties you set when you created the frame. When working with a structured document, these changes do not affect the structure of the document and are independent of the element's format rules.

You can also manipulate anchored frames as you do other objects. For example, you can change a frame's drawing properties (such as pen width), and you can duplicate, delete, move, or resize it.

More Help topics

[“Add a title to an illustration”](#) on page 248

[“Add text to graphics”](#) on page 246

[“Draw objects”](#) on page 238

[“Resize and reshape objects”](#) on page 259

[“Flip and rotate objects”](#) on page 256

[“Move an object”](#) on page 250

Filling anchored frames in structured documents

In a structured document, you can draw graphics in an anchored frame, drag, or paste graphics from another part of the document, or import or paste graphics from another document or application. Although the graphic element is part of the document’s structure, the contents you put in the frame are not.

You can even use an anchored frame to hold text, such as text in a sidebar. To do this, draw a text frame in the anchored frame. Keep in mind, though, that the text is not part of the document’s structure.

A frame’s contents are preserved when you export to XML or SGML. FrameMaker writes the contents to a separate file and adds an entity reference to it from your XML or SGML file.

Important: *To prepare for export to XML or SGML, put only one graphic in each frame for the best results. If your graphics are bitmaps, do not use a display bit depth of 1 bit or 24 bits; reset your display to 8 bits. Ask your application developer for other advice to be sure your frames’ contents will be fully preserved.*

After filling a frame with graphics, you can edit the graphics in many ways—for example, by changing line widths, applying fill colors, and aligning, stacking, or grouping several objects.

Put graphics or text in a graphic frame

❖ Do one of the following:

- To draw a graphic or add text, use one of the tools on the Tools pod.

Important: *Be sure to start drawing the object inside the frame. Otherwise, the object is placed on the page and not in the frame.*

- To move a graphic into a frame, drag the graphic until the pointer is within the frame’s borders. The object jumps into the frame when you drag across the frame’s border.
- To paste a graphic into a frame from the Clipboard, select the frame and choose Edit > Paste.
- To import a graphic into a frame, select the frame and choose File > Import > File. You can also import a graphic in other ways, depending on the platform.

Note: *If a graphic looks as though it’s in the anchored frame, but it doesn’t move with the frame as you edit the surrounding text, the graphic is probably in front of the frame rather than in the frame—perhaps because you pasted it on the page rather than in the frame. Drag the graphic away from the frame and then drag it back into the frame.*

Prevent an anchored frame from clipping its contents

❖ Do one of the following:

- If there’s room outside the anchored frame, make the frame larger.
- If there’s room inside the anchored frame, move the object away from the edge of the frame.

- If the contents are clipped only by the width of the border, use the Tools pod to make the anchored frame's border narrower or to change the pen pattern to None (see “[Apply and change drawing properties](#)” on page 242).
- If a frame and its contents are clipped by the edge of a column of text, choose Special > Anchored Frame, turn off Cropped, and then click Edit Frame.

Change a frame's anchoring position and drawing properties

- ❖ Select the frame and do one of the following: choose Special > Anchored Frame.
 - To change the frame's anchoring position, choose Special > Anchored Frame. Change the settings and click Edit Frame.
 - To change the drawing properties, Select the frame and use the Tools pod to specify the properties you want. For example, you can change a frame's pen pattern to make the frame's border printable or change its fill pattern to shade the interior of the frame.

Resize an anchored frame

- ❖ Do one of the following:
 - To resize the frame quickly but approximately, select the frame and drag one of its handles. The size appears in the status bar as you drag.
 - To resize the frame precisely, select the frame and specify its size with the Graphics > Object Properties, Graphics > Scale, or Special > Anchored Frame command.
 - To resize an anchored frame to fit the object in the frame, press Esc M P.
 - To resize a graphic within an anchored frame, select the object and drag one of its handles, or choose Graphics > Scale and enter the dimensions.

Copy, move, or delete an anchored frame

Copy or move an anchored frame by using copy and paste

- 1 Select the frame and choose Edit > Copy or Edit > Cut. You don't need to select the anchor symbol.
- 2 Click in text where you want to insert the frame and choose Edit > Paste. The anchor symbol appears at the insertion point when text symbols are visible. When working with a structured document, look at the Element Catalog before pasting to verify that the location is valid for graphic elements.

In some cases (for example, when a frame is positioned at the top or bottom of a column), the frame does not change position even though the anchor symbol moves. If you find it difficult to reposition a frame anchored to the outside of a rotated text frame or column, unrotate the text frame, position the anchored frame, and then rerotate the text frame.

 *If you're working with a structured document, you can also drag a frame's bubble in the Structure View to move the frame or Alt-drag the bubble to copy the frame.*

Move an anchored frame without moving its anchor symbol

- ❖ Do one of the following:
 - For quick but approximate repositioning, drag the frame.
 - For more precise repositioning, move the frame in small increments with the arrow keys.

- For greatest precision, specify the location of the frame with the Special > Anchored Frame command.

Some anchored frames cannot be moved without moving their anchor symbols. However, you can move a frame vertically when it's anchored at the insertion point, outside the column of text, or outside the text frame. When a frame is anchored outside the column or text frame, you can't move it above the top or below the bottom of the text frame.

***Note:** When you move a frame into a column, the text in the column doesn't adjust to accommodate the frame. Use the Run into Paragraph anchoring position to move the frame completely inside the column and to run the text around the frame automatically. You can also change the paragraph indents to make room for the frame.*

Move a frame's anchor symbol

- 1 Select the frame. You don't need to select the anchor symbol.
- 2 Choose Edit > Cut, click in text where you want to insert the anchor symbol, and choose Edit > Paste. The anchor symbol appears at the insertion point when text symbols are visible.

In some cases—for example, when the frame is positioned at the top or bottom of a column of text—the frame may not change position even though the anchor symbol moves.

Delete an anchored frame

- ❖ Select the frame and press Delete.

Add object attributes for tagged PDF

If you plan to export your document to a tagged PDF or to XML, you can include object attribute information for your anchored frames.

Alt text is different from graphics or standard text. Alt text is typically used for describing an image so that screen readers can read it aloud. Actual text is for reading aloud the actual text, as in the case of a drop cap. For example, if the author is using a drop cap for the letter A in the word “Adobe” but still wants the screen readers to read the word as “Adobe” and not as “dobe,” this can be done by filling in actual text. The attribute will be saved to alt text and actual text in tagged PDF and XML.

When you provide alternate text attribute on an anchored frame, the corresponding figure elements in PDF and graphic elements in XML get an “alt text” attribute. Actual Text attribute is processed only for tagged PDF. XML export ignores this attribute.

***Note:** Object attributes support the Unicode text encoding standard.*

- 1 Select the frame and choose Graphics > Object Properties.
- 2 Click Object Attributes.
- 3 In the Text Attributes section, add your alt text and actual text, and then click Set.

***Note:** Screen readers may ignore actual text when alt text is present.*

Hotspots

A hotspot is an active area in a document that you can link to different areas of the document, to another document, or to a URL. You can apply hotspots to the following objects:

- 1 Graphic objects
- 2 Images

- 3 Anchored frame
- 4 Graphics frame
- 5 Text frame
- 6 Text line
- 7 Equations

FrameMaker supports the following shapes for hotspots:

- 1 Line
- 2 Arc
- 3 Polyline
- 4 Freehand curve
- 5 Rectangle
- 6 Rounded rectangle
- 7 Oval
- 8 Polygon

You can create hotspots in graphic objects and link them to textual objects in the same or other documents. You can superimpose an invisible hotspot over an image to link to any relevant text or detail in the document.

With hotspots, you can add multiple links in different parts of a graphic without having to divide the graphic into separate parts. For example, in a world map, you can create hotspots in each of the countries linking to more information about that country within a document, in other documents, or at a web address.

Hotspots are supported everywhere in the FrameMaker documents, including the master pages. A use case for hotspots on master page is a clickable logo for every page of the document that takes the user to a URL.

Hotspots look like other graphic objects. In edit mode, you can select the hotspots and edit the hotspot properties. In view mode, when you hover the mouse over the hotspot, the cursor changes to indicate active, clickable area.

You can link a hotspot in one document to another. PDFs support only rectangular hotspots. Hotspots of any other shape are converted to rectangular hotspots when you create the PDFs. Other outputs, such as HTML support hotspots of other shapes such as oval. If you want to scale, rotate, and translate hotspots with the anchor frame, group the hotspots with the anchor frame. While saving XML, FrameMaker saves the graphic containing the hotspots in a MIF file. While opening the XML file again, FrameMaker brings back the hotspot information into the FrameMaker file from the MIF file. Some other output types that support hotspots are: HTML, Webhelp, FlashHelp, Airhelp, and Multiscreen output.

The hotspot pod displays the available hotspots in a document or all open documents. Using the hotspots pod, you can edit/delete/delink the existing hotspots.

Create hotspots using hotspot properties

- 1 Insert a hypertext marker of type Named Destination. Apart from a Named Destination marker, you can link hotspots to URLs.
- 2 Right-click an object and in the pop-up menu, select Hotspot Properties.
- 3 In the Create Hotspot dialog, do one of the following:
 - a Specify the target document for the link. FrameMaker displays the available markers (Specify Named Destination command instance) in the selected document. Select the appropriate instance.

- b** Enter the target URL. The URL length is limited to 1011 bytes. 1011 bytes can contain 1011 single-byte characters, such as for English, or 506 double-byte characters, such as for Greek.
- 4** Specify a tool tip. Maximum tool tip length is 1023 bytes. 1023 bytes can contain 1023 single-byte characters, such as for English, or 511 double-byte characters, such as for Greek. Tool tip is optional.
- 5** Click Save.

You can now test the link by holding Ctrl+Alt keys and clicking the hotspot. You can generate PDF or other outputs.

Create hotspots using graphics toolbar

- 1** In the Graphics toolbar, click HotSpot Mode ()
- 2** Create any graphics object.

FrameMaker launches the Hotspot dialog.
- 3** In the HotSpot dialog, do one of the following:
 - a** Specify the target document for the link. FrameMaker displays the available markers (Specify Named Destination command instance) in the selected document. Select the appropriate instance.
 - b** Enter the target URL. The URL length is limited to 1011 bytes. 1011 bytes can contain 1011 single-byte characters, such as for English, or 506 double-byte characters, such as for Greek.
- 4** Specify a tool tip. Maximum tool tip length is 1023 bytes. 1023 bytes can contain 1023 single-byte characters, such as for English, or 511 double-byte characters, such as for Greek. Tool tip is optional.
- 5** Click Save.

You can now test the link by holding Ctrl+Alt keys and clicking the hotspot. You can generate PDF or other outputs.

Delink a hotspot

You can delink a hotspot to remove the hotspot information from graphic object.

- In the Hotspot pod, select the hotspot entry and click Delink.

Or

Select a hotspot and then from the Graphics menu, select Delink Hotspot.

Or

Right click a hotspot and then from the pop-up menu select Delink Hotspot.

Create hotspots in vector graphics

You can create multiple hotspots in vector graphics, such as a CGM file, imported in a FrameMaker document. The various parts of the CGM graphic can be made different hotspots.

Object Styles

You can save your frequently used object properties as a style. You can apply these object styles to various objects, such as images, anchored frames, and text frames for consistent size and appearance. For example, you can create and apply an object style to all the anchored frames in a document, or across documents, to make them of the same size.

Object styles include the following properties:

- Position and size (width, height, top, left, and angle)
- Fill (fill pattern, tint, and color)
- Stroke (line and arrow style, line width, pen pattern)
- Text line (alignment)
- Text frame (flow properties and column properties)
- Anchored frame (anchoring position and related properties)
- Graphics (scaling and resolution)
- Equation (alignment, size, and automatic line breaks)
- Runaround type and width

Object styles are relevant for the following objects in FrameMaker:

- Images
- Anchored frame
- Graphic objects
- Text frame
- Text line
- Equations

Object style designer

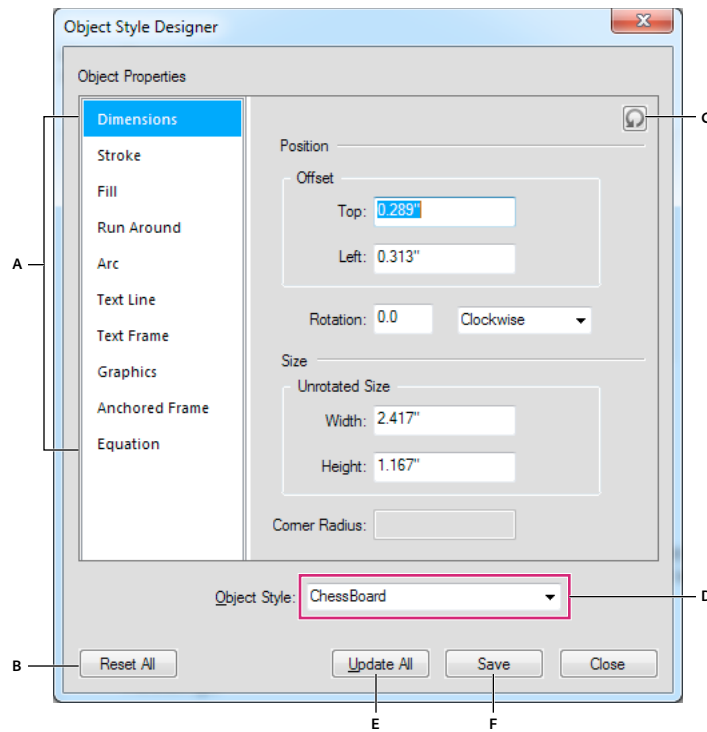

A. List of object properties B. Reset all properties to default C. Refresh object style properties D. Select an object style name E. Update all F. Apply

Object style catalog

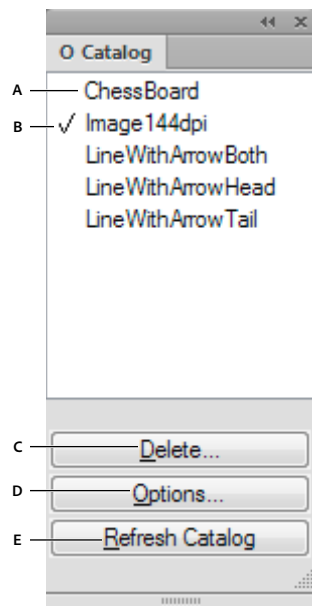

A. Object style names B. Check mark indicates that style is applied in the current document C. Delete a style from the document D. Options to display the styles in the catalog E. Refresh the list of styles displayed in the catalog

Create an object style

- 1 Select Graphics > Object style designer.
Object Designer appears with all the property values blank.
- 2 In the Object Designer Dialog, type a name for the object style.
- 3 Edit the property values and click Save.

Create an object style from an object's properties

- 1 Select the object based on which you want to create an object style.
- 2 Select Graphics > Object Style Designer.
Object Style Designer displays the properties relevant to the selected object and populates the values of these properties from the selected object.
- 3 In the Object Designer Dialog, type a name for the object style.
- 4 Edit the property values, if necessary, and click Save.

Apply an object style

- 1 Select Graphics > Object Style Catalog.
- 2 Select one or more objects on which you want to apply the style.
- 3 In the Object Style Catalog, click the name of an object style to apply.

Import object formats from another document

- 1 Select File > Import > Formats.
- 2 In the Import Formats dialog, select Object Styles.
- 3 Select Import.

Using RoboScreenCapture

RoboScreenCapture is a screen capture tool that can be used for capturing and editing images. You can use these images in your help systems like online tutorials, manuals, training handouts, presentations, marketing materials, and web pages.

Integration of FrameMaker with RoboScreenCapture helps you do the following:

- Open RoboScreenCapture from FrameMaker.
- Insert images created in RoboScreenCapture into FrameMaker.
- Edit images imported by reference into FrameMaker using RoboScreenCapture. You can use the right-click option Edit with RoboScreenCapture for an image to launch and edit the image in RoboScreenCapture.

Changes made to the image are reflected in FrameMaker after the image is saved and closed in RoboScreenCapture.

Note: This option is available only for image formats supported by RoboScreenCapture.

You can use RoboScreen Capture to perform the following tasks:

- Capture screens in 10 modes, including Adobe FreeHand, Virtual Screen, and Multi-Region
- Capture screens using a drop-down menu, assign your own keyboard shortcuts, and even control RoboScreenCapture with voice commands
- Capture difficult-to-grab screens such as DirectX, Direct3D, 3Dfx, Voodoo, and Glide mode games
- Capture more than is visible on the screen, such as long Web pages
- Edit images
- Save your screen capture in over 20 image formats
- Automatically save screen captures to image files
- Quickly add image stamps, frames, drop shadows, and more
- Change image colors, flip or rotate images, and crop images to a smaller size
- Add identifying stamps to each screen capture, such as a company name or logo
- Call-out specific areas of your capture with shapes, shadow effects, and more.

Capturing and inserting images

You can use RoboScreenCapture from FrameMaker to capture a screenshot from an application running on your computer, and save it in RoboScreenCapture. You can then import the file into an open FrameMaker document.

- 1 Open the FrameMaker document into which you want to insert images.
- 2 Select File > Launch RoboScreenCapture. The RoboScreenCapture application opens.
- 3 From RoboScreenCapture, capture a screenshot of the desired application using the various options in the Capture menu.
- 4 Save the file, and close RoboScreenCapture.
- 5 In Adobe FrameMaker, select File > Import > File. The Import dialog box appears.
- 6 Select the file created in RoboScreenCapture.
- 7 Select Import by Reference from the Import dialog box.
- 8 Click Import.

Editing imported images

You can use RoboScreenCapture to edit images inserted by reference into FrameMaker documents.

- 1 Open FrameMaker.
- 2 Select File > Open, and open a document with the image you want to edit.
- 3 Select the image you want to edit.
- 4 Right-click the image, and select Edit With RoboScreenCapture. The RoboScreenCapture application opens with the image open for editing.
- 5 Edit the image.
- 6 Select File > Save.
- 7 Select File > Exit to close the RoboScreenCapture application.

The edited image is updated in FrameMaker and is ready for use in the document.

Chapter 7: Dynamic Documents

Markers

FrameMaker markers provide you multiple ways in which you can mark your documents. You can choose from pre-defined markers, such as Author, Comment, Conditional Tags, ContextString, Cross-Ref, Equation, Glossary; or create custom markers.

The Markers pod makes it easier to work with and troubleshoot hundreds of markers in a long document or book files. You can display all the markers in the current document, all open documents, selected file, or a book.

Add a marker

For example, to add a marker of Comment type:

- 1 Place the cursor in the document where you want to insert a comment.
- 2 Choose View > Pods > Markers to display the Markers pod if not already open.
- 3 Click the Insert icon.
- 4 Choose Comment from the Marker type box.
- 5 Type your comment in the Marker Text text box and click New Marker.
- 6 Save document.

Note: You can enter a tab character in marker text by typing either `\t` or the hexadecimal code `\x08`. However, if you generate a list of markers, only tabs entered as hexadecimal codes appear. If you generate an index of markers, only tabs entered as `\t` appear.

To add a marker to a structured document:

- 1 Choose Special > Marker.
- 2 Select a marker element in the Element Catalog and click Insert.
- 3 Choose a marker type from the pop-up menu. You can use any predefined marker type except Conditional Tags. You can also define your own marker types.

Note: For structured documents, consult your developer before changing a marker type. Your document may have a separate element defined for each marker type you'll need.

- 4 If the Attributes for New Element dialog box appears, enter attribute values for the marker element and click Insert Element.

If no marker element is available at the location you want, you might use an invalid element. After inserting the element, talk to your developer about making the element valid at this location.

Generate a list of markers

For example, to generate a list of all your Comment markers:

- 1 Select Special > List Of > Markers to display the Set Up List of Markers dialog box.
- 2 Select the Comment marker type from the right pop-up menu and click the left arrow to transfer it into the Include Markers of Type list on the left.

- 3 Check the Create Hypertext links checkbox.
- 4 Click the Set button. All your Comment type markers are listed in a separate window.

Delete a marker

- ❖ Select the marker from the Markers pod and click the Delete icon. The marker is deleted from the document.

Create a custom marker

You can also define custom markers for single-sourcing or automation. For example, you can use custom markers to mark text that can be extracted into a separate reference guide. You can mark graphic objects that require special processing, such as conversion from one format to another. You can then use a script to automatically extract all those graphics marked with the custom marker for further processing.

- 1 Choose View > Pods > Markers.
- 2 Click the Insert Icon.
- 3 From the Marker Type combo box, select Edit.
- 4 Type a name for the custom marker in the Edit Custom Marker Type box.
- 5 Click Add and click Done. The new Marker type is added to the list of markers.

Add a custom marker to your document

- 1 From the Markers pod, click Insert.
- 2 Select the custom marker type.
- 3 Type the marker text and click New Marker. A custom marker gets added to your document.

Hypertext and view-only documents

Distributing hypertext documents

You can distribute hypertext documents online as part of an online system. Readers can page through the contents sequentially or explore at random, following the links you provide. Create a simple online system from documents that you print (including a table of contents and index that contain hypertext links). Create a more elaborate online environment that contains extensive navigation aids such as document maps and navigation buttons.

When you set up an online system, you create a series of hypertext documents. In each document, you designate active areas. An *active area* contains a hypertext command that instructs FrameMaker how to respond when a reader clicks it.

For example, readers click in a list to learn about a specific item, click part of a graphic for a more detailed drawing of that part, or click in an index for information about the indexed term. They can choose a topic from a pop-up menu, or click buttons to navigate through a document.

When creating documents for online distribution, follow these guidelines:

- Write several short documents rather than one long one. A long document takes longer to open.
- Keep all the documents that make up the system together in one folder. A single folder filename specifications for imported graphics and for hypertext commands.

- To distribute the documents as FrameMaker files, use fonts that are readily available. Perhaps use fonts such as Times and Helvetica because these fonts are available on most computers and on all PostScript printers.

You can save a hypertext document in Portable Document Format (PDF) or in Hypertext Markup Language (HTML) for distribution on the World Wide Web or on an intranet.

You can also distribute your hypertext documents to readers in View Only 9.0 format. Readers can use FrameMaker to open, read, search, and print such documents and they can use the embedded hypertext links. They can't edit the documents, however.

More Help topics

[“Generating Stand-alone HTML files”](#) on page 567

[“Generating PDFs”](#) on page 544

View-only documents and books

You distribute online documents and books in View Only format. Readers can view, search, copy, and print—but not edit—a view-only document or book using FrameMaker.

 *Readers see the contents of a view-only document exactly as it appeared when you made it view-only. Before changing a document to View Only format, use the View menu to turn off the display of the grid, the ruler, text symbols, and borders. To display a view-only document without the menu bar or scroll bars, see the online manual MIF Reference.*



Save a document in View Only format

- 1 Choose File > Save As.
- 2 Specify View Only format and click Save.

 *To switch several documents between View Only format and Document format, select the files in the book and press Esc Shift+f l (lowercase L) k. Choose the option, and click Continue.*

Save a book in View Only format

- 1 In the book window, choose File > Save Book As.
- 2 Specify View Only format and click Save.

When a view-only book is open, you can click  and  to toggle between displaying filenames and text.

Change a document to View Only format without saving it

- ❖ Choose Special > Hypertext and click Make View-Only.

Change a view-only document to Document format

- ❖ Do one of the following:
 - If the Hypertext pod is open, click Make Editable.
 - Press Esc Shift+f l (lowercase L) k. This keystroke also works for a book.

Make a view-only book editable or an editable book view-only

- 1 In the book window, select any documents that you want to change from view-only to Document format.
- 2 Press Esc Shift+f l (lowercase L) k.
- 3 To make the selected files editable, click the option. To make the selected files view-only, deselect the option.

4 Click Continue.

Navigate to specific pages in view-only documents

You can display pages in view-only documents by following links in the documents, by using controls in the document window, or by using menu commands.

❖ Do one of the following:

- Click any active area whose hypertext command jumps to a different location.
- Click the page buttons in the status bar.
- Use the scroll bar or the Page Up and Page Down keys.
- Use the commands on the Navigation menu.
- Right-click anywhere in the document window and choose a command from the context menu.

If you customized your view-only window environment as described in the online manual *MIF Reference*, sometimes some viewing methods are not available.

Jump backward or forward to links

You can jump back to previous links and then jump forward again. Press Esc+V, Shift+N to jump forward. You can jump forward only if you have previously jumped backward.

❖ Do one of the following to jump backward:

- Click an active area with a Jump Back or Jump Back & Fit to Page command.
- Choose Navigation > Go Back.
- Right-click anywhere in the document window and choose Go Back from the context menu.

Open a new window

If a link is set to display a document in the active window, you can force FrameMaker to open a new window instead.

❖ Shift-click an active area. FrameMaker doesn't open a new window unless the link is to a different document.

Menu commands available in view-only documents

Some FrameMaker commands are available in view-only documents. For example, copy text and graphics from a view-only document and paste them in an editable document, search for text and paragraph tags, and print.

View-only document windows use four FrameMaker menus: File, Edit, Navigation, and Window. To use some menu commands, place an insertion point. For other menu commands, such as Edit > Copy, select items. View-only book windows use three FrameMaker menus: File, Edit, and Windows.

If you customize your view-only window environment, sometimes commands are not available.

Set up hypertext active areas

A reader navigates through a hypertext system by clicking *active areas*. An active area can be a range of text, a graphic, or a part of a graphic containing hypertext commands. You can set up active areas on body pages. You can also set them up on master pages so they appear in the same location on all body pages. For example, you can set up navigational buttons on master pages. When a reader clicks an active area, the hypertext command of the area is executed.

More Help topics

[“Hypertext commands”](#) on page 294

Prepare text areas

A text area can be a word, a phrase, or an entire paragraph. If the reader clicks in a text area that contains a hypertext command, FrameMaker finds the hypertext command, highlights the area, and performs the command.

❖ Do one of the following:

- To designate a word or a phrase as an active area, select the text and change its character format. Changing the character format defines the boundaries of the text area. Most formatting differences are recognized. Only pair kerning, spread, stretch, change bars, language, and case are ignored.

 *To designate a word or phrase as an active area without changing its appearance, use a character format that sets all properties to As Is.*

- To designate an entire paragraph as an active area, make sure that the paragraph contains no character format changes. If the paragraph contains only one hypertext command and no character format changes, FrameMaker highlights the entire paragraph. It then performs the command when a reader clicks anywhere in the paragraph.
- To designate several adjacent words or phrases in a text string as active areas, use the same character format for the entire text string. Then insert the various hypertext commands. FrameMaker divides the text into active areas based on the locations of the markers. When a reader clicks in the text, FrameMaker determines the active area and executes the correct hypertext command.



Markers divide text into active areas.

Highlighting markers in view-only documents

When you click an active area in a view-only document, FrameMaker doesn't usually select the cross-reference marker or the hypertext marker that identifies the linked information. (If the document is in FrameMaker Document format, the marker is selected.) You can use MIF to specify that the markers are selected.

Prepare graphics

Graphics provide visual cues for hypertext actions. Readers can click an icon to display information on a topic, or an arrow to display the next page.

An active area over a graphic can contain a hypertext command that jumps to another location. It can also contain a command that divides the graphic into a matrix of hypertext commands.

Note: *If you're preparing documents for distribution in HTML, use active areas over anchored graphics to create image maps. Unanchored graphics on master and body pages aren't converted to HTML.*

- 1 Draw a text frame that covers the entire graphic you want to make active. Later, you place a hypertext command in the text frame.

Make sure that the graphic is not set to have text run around it.

- 2 Set the text frame fill and pen patterns to None. This action makes the text frame transparent so that readers see the graphic behind the frame.

- 3 Choose Graphics > Bring To Front to place the text frame in front of the graphic, if it isn't already there. Unless you placed the graphic on the page after drawing the text frame, the text frame is already in front of the graphic.

Prepare the same area on multiple pages

You can create an area that appears in the same location on more than one page. Set up the area on a master page and insert the hypertext command there. For example, you can create buttons on master pages that readers can click body pages to display the next or previous page.

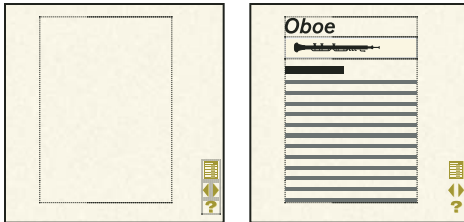

Navigation buttons on master page appear on body pages.

You can override active master page graphics on individual body pages if you want to send the reader somewhere else. For example, create a Next Page button with an override on the last body page of each document because the document has no more next pages to display.

Have an active area appear on more than one page

- ❖ Set up the area on a master page rather than on a body page. The active area appears in the background of corresponding body pages. When the reader clicks that area on a body page, the hypertext command on the master page is activated.

When you draw the text frame on a master page, FrameMaker asks whether you want to create a template frame or a background frame. Place text frames for active areas in background (untagged) text frames.

Override a master page command on an individual body page

- ❖ Do one of the following:
 - Place a graphic or a different hypertext command over the area on the body page. For example, you can create an inactive, shaded button covering the Next Page button on the last body page of each document.

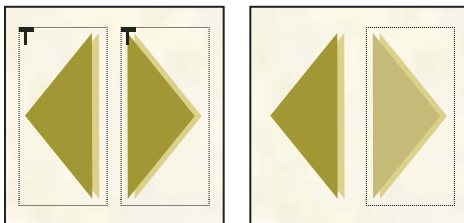

Graphics on body pages can override master page commands.

- Place a text frame that contains its own hypertext command over the graphic on the body page.

More Help topics

[“Add text to graphics”](#) on page 246

[“Run text around graphics”](#) on page 249

Hypertext commands

Hypertext commands let your readers navigate through the view-only documents. If you're distributing the documents in View Only 9.0 format, hypertext commands can also display alerts, close documents, exit FrameMaker, and start other applications.

Many hypertext commands can contain a path. In a path, a slash (/) separates folder levels.

If your hypertext documents are used on several platforms, use filenames that are valid on all the platforms.

Note: A hypertext command that contains a single-character filename sometimes does not work.

Relative path FrameMaker searches for a relative path beginning in the folder that contains the current document. To go up one folder level, use two periods (..). For example, suppose a hypertext command refers to a document named Trombone that is stored in a folder named Brass. If the Brass folder is in the same folder as the current document, use the path Brass/Trombone.

If the Brass folder is at the same level as the folder that contains the current document, use ../Brass/Trombone.

Absolute path FrameMaker searches for an absolute path beginning at the top of the file system. The absolute path begins with the drive letter specifier, a colon, and a slash.

For example, suppose a hypertext command refers to a document named Trombone in a folder named Brass. If the Brass folder is at the top level of drive letter E, use the path E:/Brass/Trombone.

Absolute paths are not recognized across platforms, so always use relative paths if your hypertext documents are viewed on multiple platforms.

Insert, edit, and delete hypertext commands

You use a marker to insert a hypertext command in a prepared area. After you insert a command and save the document in View Only format, the area becomes active. When a reader clicks an active area, FrameMaker highlights the area and executes the command.

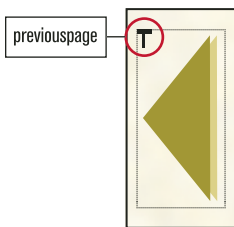

Hypertext command marker

After inserting a hypertext command, you can test the command without saving the document in View Only format.

Note: To insert a hypertext command in a text inset, insert the command in the text inset source document.

Insert a hypertext command

- 1 Click in a prepared area where you want to insert a hypertext command. You can insert hypertext commands in text frames but not in text lines (graphic objects created with the Text Line drawing tool). To prevent extra spacing in the hypertext command when exporting, insert your markers at the beginning or end of a word.
- 2 Choose Special > Hypertext and select a hypertext command from the Command pop-up menu. The syntax for the command appears below the pop-up menu, and the command name appears in the box.
- 3 Enter parameters in the box as needed (for example, a filename and linkname).

Hypertext commands must always appear in lowercase. The parameters can be uppercase or lowercase, but they are case-sensitive. The entire command can be up to 255 characters long. (Each character in a Japanese font counts as two characters.)

Note: If you enter a filename parameter for a file that isn't in the same folder as the current document, specify a path to the document.

- 4 If you want FrameMaker to validate the command when you insert it, select Validate Command upon Insertion.
- 5 Click New Hypertext Marker. FrameMaker checks the syntax in the box. If Validate Command upon Insertion is selected, FrameMaker also validates the command. For example, FrameMaker validates a Jump to Named Destination command by verifying that the destination link exists in the specified document.

If FrameMaker finds an error, an alert message describes it, but the command is still inserted in a marker of type Hypertext. A marker symbol  appears at the insertion point when text symbols are visible.

Note: Hypertext markers support the Unicode text encoding standard.

Edit a hypertext command

- 1 If the document is in View Only format, do one of the following to change it to Document format:
 - If the Hypertext pod is open, click Make Editable.
 - Press Esc Shift+f1 (lowercase L) k.
- 2 Choose Special > Hypertext if the Hypertext pod isn't open.
- 3 Select the marker that contains the command you want to edit. To select a marker in an otherwise empty text frame, double-click anywhere in the frame. You can also use the Find command to find and select hypertext markers. The hypertext command appears in the Hypertext pod.



If no other markers appear near the marker you want to edit, drag through the marker to display its hypertext command in the Hypertext pod.

- 4 Edit the command in the box, and click Edit Hypertext Marker. Even if text around the marker is selected, only the command in the marker is affected.
- 5 If you want to return the document to View Only format, do one of the following:
 - Click Make View Only in the Hypertext pod.
 - Press Esc Shift+f1 (lowercase L) k.

Delete a hypertext command

- ❖ Select the marker that contains the command and press Delete. To select a marker in an otherwise empty text frame, double-click anywhere in the frame. You can also use the Find command to find and select hypertext markers.

Hypertext commands supported in FrameMaker

FrameMaker supports the following hypertext commands.

Alert Displays an alert message.

Alert With Title Displays an alert message with a user-defined title.

Specify Named Destination Marks the location that is displayed when either a Jump to Named Destination or an Open Document command is executed

Jump To Named Destination Displays the location in the current or a different document that contains a corresponding destination link). The page is displayed in the active window.

Jump To Named Destination & Fit To Page Displays the location in the current or a different document that contains a corresponding destination link. Then resizes the window to fit the document page displayed.

Jump To First Page Displays the first page of the current or a different document. The page is displayed in the active window.

Jump To Last Page Displays the last page of the current or a different document. The page is displayed in the active window.

Go To URL Launches browser and displays the specified web page.

Jump To Page Number Displays a specific page in the current or a different document. The page is displayed in the active window.

Jump To Previous Page Displays the previous page of the current document. The page is displayed in the active window.

Jump To Next Page Displays the next page of the current document. The page is displayed in the active window.

Jump Back Displays the last location the reader viewed. The page is displayed in the active window.

Jump Back & Fit To Page Displays the last location the reader viewed and then resizes the window to fit the document page displayed.

Open Document Displays the page that contains the corresponding Specify Named Destination command. The page appears in a new window (leaving the active window open) only if the page is in a different document.

Open Document & Fit To Page Displays the page that contains the corresponding Specify Named Destination command and then resizes the new window to fit the document page displayed. The page appears in a new window (leaving the active window open) only if the page is in a different document.

Open Document As New Opens a document as a new, unnamed document. The document displays in a new window, leaving the active window open.

Open Document At First/Last Page Displays the first or last page. The page appears in a new window (leaving the active window open) only if the page is in a different document.

Open Document At Page Number Displays a specific page. The page appears in a new window (leaving the active window open) only if the page is in a different document.

Pop-up menu Displays a pop-up menu of items, each containing a hypertext command.

Button Matrix Allows the user to choose from a matrix of items that execute hypertext commands.

Message Client Communicates with other applications. Also creates a link to a URL on the World Wide Web or an intranet for use in documents that are later converted to HTML.

Close Current Window Removes the active window from the screen.

Close All Hypertext Windows Removes all view-only windows from the screen.

Exit Application Exits the FrameMaker application.

Create a button matrix

You can create a button matrix of equal-sized cells that correspond to hypertext commands. When a reader clicks a cell in a hypertext document, FrameMaker highlights the cell and executes the corresponding hypertext command. For example, the button matrix could be a group of musical instruments.

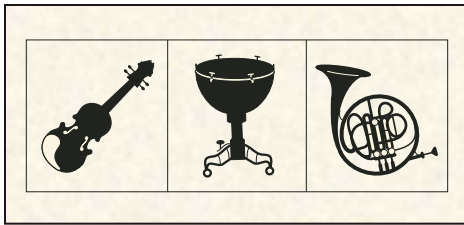

A button matrix with three cells

If the reader clicks one of the instruments, FrameMaker highlights the area around the instrument and executes the corresponding hypertext command.

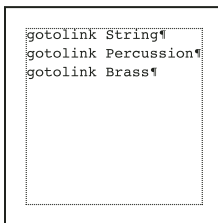

Possible contents for text frame on reference page

Note: You can use the Hypertext pod as an aid in identifying the syntax of the commands to type. Type the commands directly in the text frame. Don't use the Hypertext pod to insert a hypertext marker.

- 1 Place the graphic in your document. Choose an appropriate graphic for setting up a matrix of equal-sized cells.
- 2 Prepare the graphic to be an active area by drawing a single text frame around the entire graphic.
- 3 Click in the text frame to place the insertion point.
- 4 Insert a Button Matrix command in the text frame (leaving the frame otherwise empty). This command uses the following syntax:

```
matrix rows columns flowname
```

In this example, *rows* and *columns* are the numbers of rows and columns in the matrix, and *flowname* is the flow tag of a text frame you'll create on a reference page. The flowname cannot contain embedded spaces.

For the example shown earlier, with two rows and three columns, and with the corresponding hypertext commands in a reference page text frame whose flow tag is `InstrumentTypes`, the command would be as follows:

```
matrix 1 3 InstrumentTypes
```

- 5 Draw a text frame on a reference page and assign a flow tag that matches the flowname in the Button Matrix command.
- 6 Click in the text frame to place the insertion point, and then type one hypertext command in each paragraph in the text frame. The commands correspond to the items in the first row of the matrix, from left to right, followed by the second row, and so on. Each command must fit on one line. You can resize the text frame if necessary.

More Help topics

["Control the flow of text"](#) on page 103

Create pop-up menus

Your hypertext document can display a pop-up menu from which readers can choose an item that links to related information. The pop-up menu can, in turn, contain one level of submenu.

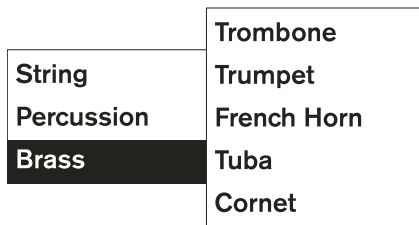

Hypertext pop-up menu and submenu

Create a pop-up menu of hypertext commands

- 1 Create the graphic button that the reader clicks to display the pop-up menu.
- 2 Prepare the graphic to be an active area by drawing a single text frame around the entire graphic.
- 3 Insert a Pop-up Menu command in the text frame (leaving the frame otherwise empty). This command uses the following syntax:

```
popup flowname
```

In this example, *flowname* is the flow tag of a text frame you'll create on a reference page. The flowname cannot contain embedded spaces.

- 4 Draw a text frame on a reference page and assign a flow tag that matches the flowname in the Pop-up Menu command.
- 5 Click in the text frame to place the insertion point, type the menu name in the flow, and press Return. (The first item in the text frame is always considered the title of the pop-up menu.)
- 6 Type a menu item in each subsequent paragraph. The contents of each paragraph appears as a command in the pop-up menu. If necessary, widen the text frame so that each item fits on a single line.
- 7 Insert a hypertext command in each line except the line that contains the menu name. For example, you can use a Jump to Named Destination command to display related information. You can use an Alert command to provide a short message to your readers or a Pop-up Menu command to display a submenu of items.

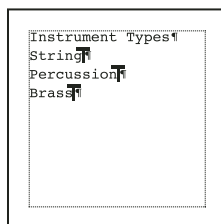

Text frame for sample hypertext pop-up menu

Note: You cannot open the pop-up menu until you insert at least one hypertext marker on the reference page.

Create a pop-up submenu of hypertext commands

- 1 Locate the text frame on the reference page that describes the pop-up menu for which you want to create a submenu.
- 2 Insert a Popup Menu command in the line for which you want the submenu to appear. This command uses the following syntax:

```
popup flowname
```

In this example, *flowname* is the flow tag of a text frame you'll create on a reference page. The flowname cannot contain embedded spaces.

- 3 Create the submenu. Don't use a Popup Menu command in the submenu, because you can't create a submenu within a submenu.

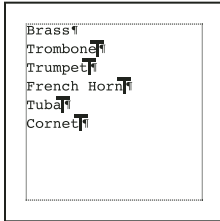

Text frame for sample hypertext pop-up submenu

More Help topics

[“Create hypertext links”](#) on page 302

[“Add text to graphics”](#) on page 246

[“Control the flow of text”](#) on page 103

Create alert messages

You can create a hypertext command to display an alert message that contains a title and a message. If you don't specify a title in the command, the alert message contains the default title “FrameMaker—Alert”.

You can also specify a default title for all hypertext alert messages in a document.

Create an alert message

❖ Insert one of the following hypertext commands:

- To display a hypertext alert message with the default title, insert an Alert command. This command uses the following syntax:

```
alert message
```

- To display an alert message with a title other than the default, insert an Alert with Title command. This command uses the following syntax:

```
alerttitle title:message
```

In this example, *title* is the title of the *alert message* and *message* is the text you want to display in the alert message. The total number of characters in *title* and *message* cannot exceed 243 characters.

For example, the following command displays an alert message whose title is “Unavailable” and whose alert message is “This document is currently under construction.”

```
alerttitle Unavailable:This document is currently under construction
```

Specify a default title for alerts in a document

- 1 Draw a text frame on a reference page and assign the frame a flow tag of AlertTitle.
- 2 Type the default title in the text frame. For example, if “Not Available Online” appears in the flow, that title, not “FrameMaker—Alert,” appears in the title bar of any alert message created with the Alert command.

The default title also appears in the title bar of any alert message created with the Alert With Title command in the following form, without a title:

```
alerrttitle :message
```

More Help topics

[“Add text to graphics”](#) on page 246

[“Control the flow of text”](#) on page 103

Hypertext commands in HTML and PDF documents

In a document converted to HTML or PDF, some FrameMaker hypertext commands work in the same way that they work in view-only FrameMaker documents. Others do not. The following table describes the differences.

Command	PDF	HTML
Alert, Alert with Title	Appears as a note, with no title	Does not work
Jump to Named Destination	Works as described	Works as described
Jump to Named Destination & Fit to Page	Works as described, but doesn't fit to page	Works as described, but doesn't fit to page
Jump to First Page, Jump to Last Page, Jump to Page Number, Jump to Previous Page, Jump to Next Page	Works as described	Does not work
Jump Back, Jump Back & Fit to Page	Does not work	Does not work
Open Document	Works as described	Works as described
Open Document & Fit to Page, Open Document as New, Open Document at First Page, Open Document at Last Page, Open Document at Page Number	Works as described, but doesn't fit to page or open a separate window	Works as described, but doesn't fit to page or open a separate window
Pop-up menu	Does not work	Does not work
Button Matrix	Does not work	Works as described, if the text frame containing the command is in an anchored frame in the main text flow
Message URL	Works when PDF is opened in browser; however, the link sometimes does not work in Acrobat	Works as described
Message Client	Does not work	Does not work
Close current window, Close All Hypertext Windows, Exit Application	Does not work	Does not work

Use hypertext commands to retrace link navigation

You can create hypertext commands that allow readers to retrace the links they followed in a document window. (FrameMaker maintains a stack of the last 255 links in each window.) For example, perhaps you use these commands on master pages to create a navigation aid that lets readers retrace their steps.

- ❖ Insert a Jump Back command. This command uses the following syntax:

```
previouslink filename:linkname
```

In this example, *filename* and *linkname* define the location FrameMaker displays when the stack is empty. If the stack is empty and if you haven't provided a filename and linkname, FrameMaker leaves the current page displayed.

 *If the linked information is in a document whose page size differs from the current document, display the information in a window that is resized to fit the page. Use the Jump Back & Fit to Page command.*

More Help topics

[“Add links to URLs”](#) on page 571

[“Create links to new documents”](#) on page 304

[“Create links to specific topics”](#) on page 302

[“View-only documents and books”](#) on page 290

[“Create links that simulate a TOC”](#) on page 571

Insert hypertext command elements in structured documents

A hypertext document is the same as any other FrameMaker document except that it is saved in View Only 9.0 format so that readers cannot edit it. The document can have structure, and you can use elements to embed hypertext commands in the active areas. But the structure does not have any effect on how the reader works with the finished document.

When working with structured documents, insert a hypertext command using an element. In all other respects, you set up a hypertext document as described for structured documents the same as unstructured documents.

- 1 Click in an area that has been prepared for hypertext.
- 2 Select a hypertext element in the Element Catalog and click Insert.
- 3 If the Attributes For New Element dialog box appears, enter attribute values for the element and click Insert Element.
- 4 Choose a hypertext command from the Command pop-up menu. The syntax for the command appears below the pop-up menu, and the command name appears in the box.
- 5 Enter parameters in the box (for example, a filename and linkname).

Hypertext commands must be in lowercase. The parameters can be in uppercase or lowercase, but they are case sensitive. The entire command can be up to 255 characters long.

Note: *If you enter a filename parameter for a file that isn't in the same folder as the current document, specify a path to the document.*

- 6 If you want FrameMaker to check for errors in the command, select Validate Command upon Insertion.
- 7 Click New Hypertext Marker. If text symbols are showing, a marker symbol **T** appears in the document window. A bubble for the marker appears in the Structure View, with a text snippet that shows the hypertext command.

FrameMaker checks the syntax for errors. If Validate Command upon Insertion is selected, it also checks the command. For example, if the command is Jump To Named Destination, FrameMaker verifies that the destination link exists in the specified document. If it finds an error, an alert message describes the error but the command is still inserted.

More Help topics

[“Hypertext commands”](#) on page 294

Create hypertext links

You can create links to information in different locations in the same document or in different documents. For example, you can create links that jump to specific topics or pages, and you can use FrameMaker cross-references as links. You can also allow your readers to retrace their jumps.

If your documents are distributed in PDF or HTML, some of these commands do not work.

Create links to specific topics

You can create a link from one location in a hypertext document to a topic in another location. You use one command to specify the topic you want to display, and you use another to mark the spot on the linked page.

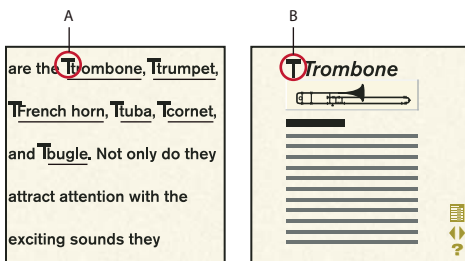

A. Specify the topic to display. B. Mark the topic.

FrameMaker can display the linked information in the same window or in a new window (leaving the active window open).

Identify a linked topic

- ❖ Insert a Specify Named Destination command. This command uses the following syntax:

```
newlink linkname
```

In this example, *linkname* is a word or phrase that identifies the destination. A linkname with a trailing space differs from a linkname without a trailing space. Also, the linkname is case sensitive; *French Horn* is not the same as *french horn*.

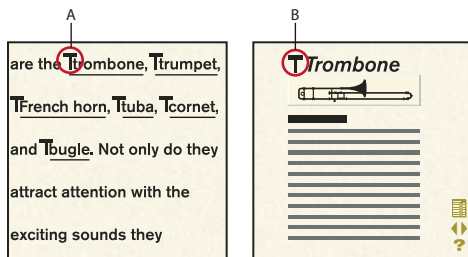

A. Jump to Named Destination command: `gotolink trombone` B. Specify Named Destination command: `newlink trombone`

Note: If you omit the Specify Named Destination command, the Jump To Named Destination and Open Document commands do not work when clicked unless they reference a filename. In that case, the other file opens, showing the first page.

Create a link to a specific topic

❖ Insert one of the following hypertext commands:

- To display the linked information in the same window, insert a Jump to Named Destination command. This command uses the following syntax:

```
gotolink filename:linkname
```

- To display the linked information in a different window, insert an Open Document command. (The information appears in a new window only if it's in a different document.) This command uses the following syntax:

```
openlink filename:linkname
```

In this example, *filename* is the name of the document to display, and *linkname* is the descriptive word or phrase that you used in the corresponding Specify Named Destination command.

 *If the linked information is in a document whose page size differs from the current document, display the information in a window that is resized to fit the page. Use the Jump To Named Destination & Fit To Page command or the Open Document & Fit To Page command.*

Create links to pages

You can create a link to the first, last, previous, or next page in the same document or in a different document. You can also create a link to a specific page number.

 *You can create navigation aids for your readers by creating links to the next and previous pages on the master pages of a document.*

❖ Insert one of the following hypertext commands:

- To display the linked page in the same window, insert a Jump to Page Number, Jump to First Page, or Jump to Last Page command. The commands use the following syntax:

```
gotopage filename:pagenumber
```

```
gotopage filename:firstpage
```

```
gotopage filename:lastpage
```

- To display the linked page in a different window, insert an Open Document At Page Number, Open Document At First Page, or Open Document At Last Page command. The page appears in a new window only if the page is in a different document.) These commands use the following syntax:

```
openpage filename:pagenumber
```

```
openpage filename:firstpage
```

```
openpage filename:lastpage
```

Note: *When you insert a hypertext command to display a specific page number, use the actual page number in the document. For example, if the destination document MyDoc uses Roman numerals for page numbers and begins on page v, the command to display the third page is openpage MyDoc:vii.*

- To display the next or previous page of the current document, insert a Jump To Previous Page or Jump To Next Page command. (If the first page of the document is already displayed, Jump To Previous Page has no effect. If the last page of the document is displayed, Jump To Next Page has no effect.) These commands use the following syntax:

```
previouspage  
nextpage
```

In these examples, *filename* is the name of the document to display, and *pagenumber* is the number of the page to display. When the page to display is in the current document, don't include the filename and colon. The following table contains examples of the commands.

Command	Effect
gotopage 8	Displays, in the same window, page 8 of the current document
openpage Trombone:8	Displays, in a different window, page 8 of the document Trombone in the current folder

Create links to new documents

You can create a link to another document and have FrameMaker open the document in another window as a new, unnamed document. For example, you can create an online system for your site document templates.

- ❖ Follow the instructions to insert an Open Document As New command. This command uses the following syntax:

```
opennew filename
```

In this example, *filename* is the name of the document you want to use as a template.

Create links to web pages

You can create a link to a web page on the Internet or a company intranet.

- ❖ Insert a Go To URL command. This command uses the following syntax:

```
message URL address
```

In this example, *address* is the name of the URL you want to jump to, such as <http://www.adobe.com>.

Creating links using cross-references

You use FrameMaker cross-references as hypertext links. When the reader clicks a cross-reference in a view-only document, FrameMaker jumps to the source information. If a cross-reference is present in the same text area as a hypertext command, the cross-reference takes precedence over the hypertext command.

You can use MIF to specify that cross-references are inactive in your hypertext document. You can also specify that clicking an active cross-reference always causes FrameMaker to open a new window.

More Help topics

[“Hypertext commands in HTML and PDF documents”](#) on page 300

[“Insert hypertext command elements in structured documents”](#) on page 301

Create ways to start, open, and close applications

You can use hypertext commands to start other applications. For example, a reader can start a database application from a view-only document to retrieve and display data.

The hypertext commands for closing files and exiting FrameMaker work in the same way as the commands on the File menu.

If a reader executes a command to close a file that contains unsaved changes, FrameMaker prompts the reader to save the document before closing.

In addition, you can create hypertext commands that link to a Universal Resource Locator (URL) when the document is converted to Hypertext Markup Language (HTML).

Create a way to start another application

❖ Insert a Message Client. This command uses the following syntax:

```
message system application path,windowstate message winexec application path,windowstate
```

In these examples, *application* is the application filename, *path* is an optional command line parameter, and *windowstate* specifies the state of the window that is opened. The possible *windowstate* values are listed in this table.

State	Definition
SW_HIDE	Hides the window and activates another window
SW_MAXIMIZE	Maximizes the specified window
SW_MINIMIZE	Minimizes the specified window and activates the next window in the Alt+Tab order
SW_RESTORE	Activates and displays the window (If the window is minimized or maximized, Windows restores it to its original size and position.)
SW_SHOW	Activates the window and displays it in its current size and position
SW_SHOWDEFAULT	Sets the show state based on the SW_ flag specified in the STARTUPINFO structure passed to the CreateProcess function by the program that started the application
SW_SHOWMAXIMIZED	Activates the window and displays it as a maximized window
SW_SHOWMINIMIZED	Activates the window and displays it as a minimized window
SW_SHOWMINNOACTIVE	Displays the window as a minimized window (The active window remains active.)
SW_SHOWNA	Displays the window in its current state (The active window remains active.)
SW_SHOWNOACTIVATE	Displays a window in its most recent size and position (The active window remains active.)
SW_SHOWNORMAL	Activates and displays a window (If the window is minimized or maximized, Windows restores it to its original size and position.)

If you omit the *windowstate* value, the window state is set to SW_SHOWNORMAL. For more information on window states, see the documentation for the Windows software development kit.

For example, to start PaintBrush and open the Ship.pcx file on drive letter C in a minimized window, you would use the following command:

```
message system pbrush.exe C:/Ship.pcx, SW_MINIMIZE
```

Create a way to open a file or another application

❖ Insert a Message Client command. This command uses the following syntax:

```
message openfile path
```

In this example, *path* is the path to the file, application, or AppleScript script.

For example, consider the Tuba.eps file located in the Graphics folder on the drive named HardDrive. To start the application that created the Tuba.eps file and to open the file, use the following command:

```
message openfile /HardDrive/Graphics/Tuba.eps
```

To run the DocReport script (located in the Scripts folder on the drive named HardDrive), use the following command:

```
message openfile /HardDrive/Scripts/DocReport
```

Create a way to close or exit documents

❖ Insert one of the following hypertext commands:

- To create a way to close the current view-only document, insert a Close active window command. This command uses the following syntax:

```
quit
```

- To create a way to close all open view-only documents, insert a Close All Hypertext Windows command. The Close All Hypertext Windows command also closes view-only documents that have already been closed to an icon. This command uses the following syntax:

```
quitall
```

- To create a way to exit FrameMaker, insert an Exit command. This command uses the following syntax:

```
exit
```

More Help topics

[“Create links to web pages”](#) on page 304

[“Hypertext commands”](#) on page 294

Test and troubleshoot hypertext documents

After writing the document and inserting hypertext commands, test the commands. To speed up testing of hypertext commands, execute commands without first changing a document to View Only format. Also force the destination of a hypertext jump to appear in a separate window.

FrameMaker validates all the commands in a document.

Errors in hypertext commands or in their placement in the document, or formatting errors in active areas can cause problems with the behavior of the commands. For example, an incorrect linkname prevents a hypertext command from being executed correctly.

Some common hypertext problems and possible solutions:

Clicking an active area has no effect Check for the following possible problems:

- The document is not in View Only 9.0 format.
- If the active area is highlighted correctly when you click, a command sometimes contains a linkname that doesn't match the corresponding link at the destination.

- If the active area isn't highlighted when you click, sometimes the marker that contains the hypertext command is not of type Hypertext.
- If the active area is over a graphic, sometimes the text frame containing the hypertext marker is not in front of the graphic.

The jump goes to the wrong page Sometimes the command contains a correct filename but an incorrect linkname or an invalid page number.

Only part of the active area is highlighted Check for the following possible problems:

- If you're trying to make a range of text active, sometimes the text contains an extra hypertext marker or the character format changes within the range of text.
- If you're trying to make an entire empty text frame active, sometimes the frame contains an extra empty paragraph, or extra characters or markers.

Items are missing from a pop-up menu The hypertext commands for missing menu commands are incorrect. If the pop-up menu does not appear, no commands are correct.

Force the linked destination to appear in a different window

- ❖ If the document is view-only, Shift-click an active area. Otherwise, Control-Alt-Shift-click an active area.

Generate a list or index of hypertext markers

You can check the text of hypertext commands by generating a list or index of hypertext markers. The generated list contains the text of all hypertext markers inserted on body pages and their page numbers.

- ❖ Use the Special > List Of > Markers or Special > Index Of > Markers command.

More Help topics

[“Generating TOCs and other lists in structured documents”](#) on page 342

[“Generate indexes”](#) on page 355

[“Generate and update books”](#) on page 336

Add hypertext links to generated files

When you generate an index or a list such as a table of contents, FrameMaker can insert hypertext links in the generated file. These links can greatly enhance the usefulness of an online index or table of contents. When you click a topic or page number in the generated file, the appropriate page in the linked document is displayed.

You can use generated hypertext documents for the following purposes:

- To distribute a generated table of contents or index in View Only format as a navigation tool for your online documents.
- To debug documents. For example, when creating an index, generate the index with hypertext links. Then fix index marker errors by jumping to the exact locations of the markers.

Generating a list of hypertext markers produces a list of markers drawn only from body pages. Hypertext markers on master pages are not included.

 You can activate the hypertext commands in a generated document without changing the document to View Only format.

- ❖ Do one of the following:
 - From an individual FrameMaker document, select Create Hypertext Links when you use the File > Utilities > Compare Documents command.
 - When adding a generated file to a book, turn on Create Hypertext Links in the Set Up dialog box. If the generated file is already created, select the generated file in the book window. Then choose the appropriate Set Up command from the Edit menu.

Add linked thumbtabs to indexes

You can make a generated online index easier to navigate by adding thumbtabs. Readers click a thumbtab letter to display the page in the index that contains entries starting with that letter.

- 1 Generate the index with hypertext links.
- 2 In the index, choose View > Master pages.
- 3 On a master page, use the Text Line tool to create the thumbtab letters and then draw a text frame over each thumbtab letter.
- 4 Insert a Jump to Named Destination command in the text frame for each thumbtab letter. For example, in the text frame over the thumbtab letter *A*, insert a Jump to Named Destination command with the syntax *gotolink A*. (Each group title in the index already contains a corresponding Specify Named Destination command as a result of generating the index with hypertext links.)

If the index contains a collapsed group title, such as *PR*,– insert a Jump To Named Destination command with the same syntax for each of the thumbtab letters in the range. For example, insert *gotolink P-R* in the three text frames for *P*, *Q*, *R*.
- 5 If the index uses more than one master page, copy the thumbtabs to the other master pages.
- 6 Save the index in View Only 9.0 format.

Control how source documents are displayed

When you click an active area in a generated hypertext document, FrameMaker opens a new window and displays the correct page in the linked document. The linked marker or paragraph is highlighted and centered in the window. You can change the display of the linked document—for example, to display the document in the active window.

- 1 Generate the hypertext document.
- 2 In the generated file, choose View > Reference Pages and display the reference page that contains the special flow for the generated file.

The flow tag of the special flow is the same as the document suffix. For example, the special flow for a table of contents is tagged TOC, and the special flow for an index is tagged IX. To determine a flow tag, click in the text frame and look in the Tag area of the status bar.



Flow: ILX Level: 1IX

Your flow tags are displayed in the tag area of the status bar.

- 3 In the special flow, find the paragraph that controls how the linked document is displayed.

In a table of contents, the paragraph tag is ActiveTOC; in an index, it is named ActiveIX. The paragraph looks like the following:

```
openObjectId <$relfilename>:<$ObjectType> <$ObjectId>
```

To determine a paragraph tag, click in the paragraph and look in the Tag area of the status bar.

- 4 Edit the paragraph so that it contains the display command you want.

In addition to the display commands, you can use the Message Client command to send messages to applications that use the Application Program Interface (API).

- 5 Save the generated file, and then regenerate it.

Display commands for generated documents

When the reader clicks an active area in a generated hypertext document, FrameMaker displays the correct page in the linked document. The following table lists some of the hypertext commands you can use to control how the linked document is displayed. Type the commands exactly as shown. Use the <\$relfilename> building block to create a relative path from the generated file to the linked document. Use <\$fullfilename> for a full path. The following examples show only the <\$relfilename> building block.

To display	Type
The linked marker or paragraph centered in the active window	gotoObjectId <\$relfilename>:<\$ObjectType> <\$ObjectId>
The linked marker or paragraph centered in the active window resized to fit the page	gotoObjectIdFitWin <\$relfilename>:<\$ObjectType> <\$ObjectId>
The linked marker or paragraph centered in a new window	openObjectId <\$relfilename>:<\$ObjectType> <\$ObjectId>
The linked marker or paragraph centered in a new window resized to fit the page	openObjectIdFitWin <\$relfilename>:<\$ObjectType> <\$ObjectId>
The page containing the linked marker or paragraph, with nothing highlighted, in the active window	gotopage <\$relfilename>:<\$pagenumonly>
The page containing the linked marker or paragraph, with nothing highlighted, in a new window	openpage <\$relfilename>:<\$pagenumonly>
An alert that displays the filename of the linked document	alert <\$relfilename>

Overriding the generated file display command

You can specify how a specific document is displayed by overriding the display command contained in the ActiveTOC or ActiveIX paragraph in the generated file. For example, sometimes you want a generated index that references several files, including a glossary file, to display the glossary in one window and all the other files in another window.

- 1 Draw a text frame on a reference page in the linked document, and assign the frame the flow tag HypertextLinks.
- 2 Do one of the following:
 - To display the document in the same window, type **gotoObjectId**
 - To display the document in a different window, type **openObjectId**
- 3 Save the document and regenerate. When you click in the generated file, display the linked document using the command specified in the HypertextLinks flow. Don't use the command in the ActiveTOC or ActiveIX paragraph.

Incorporating generated files into an online system

If you're using a generated hypertext document as a debugging tool, the document is ready to use when you generate it. If, however, the generated file is part of a hypertext online system, do the following before distributing the documents to readers in View Only format:

- Set up links from the documents back to the generated file. You can use any of the hypertext commands. For example, you can create an Index or Table of Contents button that jumps back to the generated file.
- Add active areas to the master pages of documents for navigating through the online system. For example, you can create buttons for paging forward and backward.
- Add links to other parts of the online system in the source documents and in generated files.

More Help topics

[“Generating TOCs and other lists in structured documents”](#) on page 342

[“Generate indexes”](#) on page 355

[“Test and troubleshoot hypertext documents”](#) on page 306

[“Compare versions to view changes”](#) on page 437

[“Add text to graphics”](#) on page 246

[“Create links to specific topics”](#) on page 302

Cross-references

About cross-references

Cross-references in unstructured documents

FrameMaker provides two types of cross-references—to paragraphs and to specific spots within paragraphs. In both cases, FrameMaker uses markers to keep track of the source of cross-references.

It is easier to create and maintain paragraph cross-references because FrameMaker automatically creates a marker on the paragraph tag in the source files. In the case of spot cross-references, you have to first mark the spot with a marker and then create a cross-reference to the marker.

Note: The Cross-reference feature supports the Unicode text encoding standard.

Cross reference markers

FrameMaker uses a marker (of type Cross-Ref) to keep track of the source of each cross-reference. If you move a marker and then update cross-references, the marker's new location is used to update the cross-reference.

For paragraph cross-references, the marker text contains a number assigned to the marker, the paragraph tag, and text of the paragraph being cross-referenced. When you insert a paragraph cross-reference, a cross-reference marker is inserted automatically at the beginning of the source paragraph if necessary. (The marker text is not updated, so the tag and text sometimes don't match the cross-reference.)

For spot cross-references, the marker text is the text you type when creating the marker on the source text. It is important to mark the text in the source first so that it appears in the cross-reference pod at the time you create the spot cross-reference.

Cross-references in structured documents

When working with structured documents, FrameMaker keeps cross-references, variables, and footnotes up to date for you. To add a cross-reference in FrameMaker, you normally use an element designed for that purpose. The cross-reference element points to a location, or *source*, that can be in the same document or a different document. The source is also normally an element, such as a Chapter, Section, Figure, or Table element.

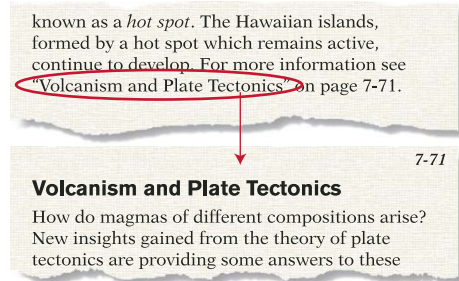

An element-based cross-reference shows text from the source element.

If a cross-reference points to a source in an unstructured flow, the source can be either a whole paragraph or a marked spot in text. It is also possible to point to a paragraph or a spot in a structured flow, but it's best to point to another element. (Cross-reference elements are often defined to be invalid if they point to anything other than an element.)

ID and ID Reference attributes in structured documents

FrameMaker uses attributes in cross-reference and source elements to maintain the connection between the two elements. The source element has an ID attribute that stores a unique identifier in the document or book. The cross-reference element has an ID Reference attribute that also stores the source's identifier as a way of keeping track of what the reference points to.

If you insert a cross-reference to a source that has an ID attribute but does not yet have a value for the attribute, FrameMaker automatically provides the value.

An ID that FrameMaker generates is an eight-character string that conforms to the XML or SGML reference concrete syntax.

FrameMaker tries to ensure that your IDs are unique in the following ways:

- When FrameMaker generates an ID, it is unique within the document. The ID is unique even within the book, because documents in a book have different filenames and part of the generated IDs comes from the filename.
- If you enter an ID that is not unique, the ID is not accepted. FrameMaker does not test for whether an entered ID is used in a different document in a book but you can validate the book to find duplicate IDs.
- If you paste a copy of an element with a duplicate ID, the pasted element loses its ID.

It is still possible for a document to have IDs that are not unique. For example, duplicate IDs occur if you show hidden conditional tags that contains an element with the same ID as another element. The duplicate IDs are identified as invalid in the Structure View.

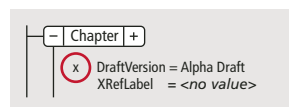

Invalid value

An ID Reference attribute is sometimes defined to require a value. If an attribute requires a value but does not have one, the cross-reference probably points to a paragraph or spot within text rather than an element. FrameMaker identifies the attribute as invalid in the Structure View.

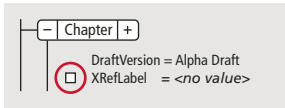

Missing a required value

Cross-reference pod overview

The cross-reference pod lists all the cross-references in the current document, selected document, or all open documents. It allows you to add, edit, delete, or search for cross-references from a single pod. You can also filter cross-references to view only external or unresolved cross-references. This helps to troubleshoot unresolved cross-references across multiple open documents.

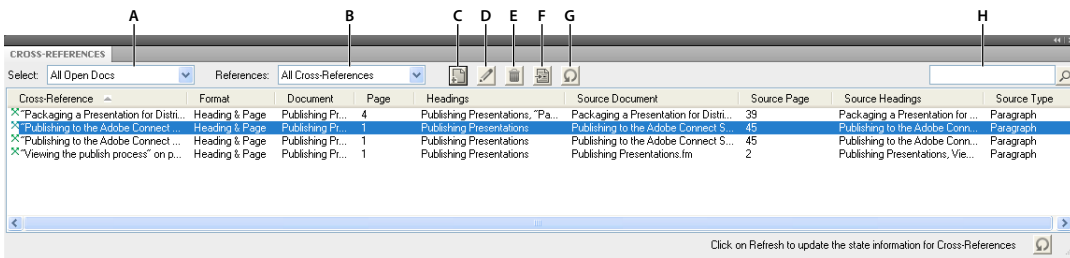

Cross-reference pod

A. Select the file. B. List all, external, or unresolved cross-references. C. Insert a cross-reference in a document. D. Edit a selected cross-reference. E. Delete a selected cross-reference. F. Go to the location of the selected cross-reference in the document. G. Refresh pod data. H. Search for a cross-reference.

Insert cross-references

Within a document, when you copy and paste text that contains a cross-reference marker, the marker is not duplicated. The cross-reference still refers to the text in its original location.

Insert a paragraph cross-reference

Paragraph cross-references refer to a heading or some other text that occupies a whole paragraph.

- 1 If you're cross-referencing another document, open that document. You must have write permission to the document to add a cross-reference marker to it.
- 2 Click where you want to insert the cross-reference.
You can insert a cross-reference in text frames but not in text lines (graphic objects created with the Text Line drawing tool).
- 3 Click the Add icon on the cross-references pod.
- 4 If you're cross-referencing information in another document, choose the name of that document from the Document pop-up menu in the cross-reference pod.
- 5 Choose Paragraphs from the Source Type pop-up menu. All the tags in the document's Paragraph Catalog appear in the Paragraphs Tags scroll list.
- 6 In the Paragraph Tags scroll list, select the tag of the paragraph you want to cross-reference. For example, if you're cross-referencing a paragraph tagged Head1, select Head1 in the Paragraph Tags scroll list. All Head1 paragraphs then appear in the Paragraphs scroll list.

- 7 In the Paragraphs scroll list, select the paragraph to cross-reference.
- 8 Choose the format of the cross-reference from the Format pop-up menu.
- 9 Click Insert. FrameMaker inserts a cross-reference at the insertion point in your document. In the source document, FrameMaker adds a marker **T** at the start of the paragraph being cross-referenced. FrameMaker inserts a marker only if a cross-reference marker isn't already there.
- 10 Save both the documents for the cross-reference to work correctly.

If the paragraph extends beyond the page on which it begins, the page number in the cross-reference, if included, is that of the beginning page.

Insert a cross-reference to a paragraph in a text inset

If you insert a paragraph cross-reference to a text inset, the cross-reference marker is sometimes lost when the text inset is updated. To prevent the marker from being lost, first insert a cross-reference to the paragraph in the text inset's source document.

- 1 Open the source of the inset by double-clicking the inset and then clicking Open Source from the Text Inset Properties pod.
- 2 Insert a cross-reference to the paragraph anywhere in the source document.
- 3 Delete the cross-reference text. The marker remains.
- 4 Save the source document, and then in the document that contains the text inset, update the text inset by choosing Edit > Update References.
- 5 Insert a spot cross-reference, this time in the document that contains the inset. The cross-reference uses the marker in the updated inset.

Insert a cross-reference to a word or phrase

Spot cross-references refer to an individual word or phrase—a spot—in a paragraph. For example, use a spot cross-reference if you have a paragraph that spans two pages and you want to refer to the text on the second page of your reference.

- 1 Click where you want to insert the marker. For example, click at the start of a word, next to an anchored frame symbol, or anywhere within a column of text.
- 2 Click the Add icon on the Markers pod.
- 3 Choose Cross-Ref from the Marker Type pop-up menu.
- 4 Enter an identifying word or phrase for the marker in the Marker Text box.

The marker text can be up to 255 unicode characters long.

For example, if you insert a marker where *inertia* is defined, you can enter **Definition of inertia**. This text appears in the cross-reference pod to Help you identify the source. It doesn't appear in the cross-reference itself.

- 5 Click New Marker. A marker symbol **T** appears at the insertion point when text symbols are visible.
- 6 Insert a spot cross-reference by choosing cross-reference Markers from the Source Type pop-up menu. Then select the marker text in the cross-reference Markers scroll list, choose a cross-reference format, and click Insert.

 *The Markers pod displays the marker text of all markers including Cross-Refs. However, you can also generate a list of all types of Cross-Ref markers from Special > List Of > References.*

Insert a cross-reference in a structured document

When inserting a cross-reference, you normally use a cross-reference element and point the reference to another element. The source element can be an entire section or chapter, a table or graphic, a paragraph, or a location within a paragraph (such as a definition).

FrameMaker uses attributes to maintain the connection between a cross-reference element and a source element. The source element has an ID attribute with a value that uniquely identifies the location in the document. When you insert a cross-reference to the source, the same value is stored in an IDRef attribute for the cross-reference element.

If you insert a cross-reference to a source that has an ID attribute but does not yet have a value for the attribute, FrameMaker automatically provides the value.

Note: An element can be a source for cross-references only if it has a unique ID attribute. If you want to insert a cross-reference to a source that does not have an ID attribute, ask your application developer to add the attribute to the source element definition.

- 1 If the source element is in another document, open that document. If the source element does not have a value assigned to its ID attribute, you must have write permission to the other document so that FrameMaker can provide an ID.
- 2 Click where you want to insert the cross-reference element. You can insert a cross-reference in text frames but not in text lines (graphic objects created with the Text Line drawing tool).
- 3 Select a cross-reference element in the Element Catalog and click Insert.

You can also use Special > cross-reference to insert an element. If more than one element is available, choose the one you want from the Element Tag pop-up menu in the cross-reference pod.

- 4 If you're cross-referencing information in another document, choose the name of that document from the Document pop-up menu.
- 5 Choose Elements Listed in Order or Elements Listed by ID from the Source Type pop-up menu. The tags of all elements for which an ID attribute is defined (in the source document's element definitions) appear in the Element Tags scroll list.

 List elements by IDs if you provided the IDs and have used values that identify the elements' contents. (If FrameMaker provided the IDs, the values are random strings that are helpful in finding the element you want.)

- 6 Select the tag of the source element in the Element Tags scroll list. For example, if you're cross-referencing a Section element, select Section. All Section elements in the source document appear in the Elements scroll list.

Some elements use *context labels* to provide information about the element's location in the structure. For example, if Section elements can be nested within other Section elements, the labels can identify whether the elements are first-, second-, or third-level sections.

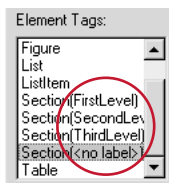

Context labels

If an element uses context labels, a <no label> entry also appears in the scroll list for occurrences not described by the labels. In the example, Section(<no label>) represents Section elements that are at a fourth level or lower in the document.

- 7 Select the element you want to cross-reference in the Elements scroll list.

8 To change the cross-reference format, choose from the Format pop-up menu.

Note: Consult your developer before changing a cross-reference format.

9 Click Insert. FrameMaker places the cross-reference at the insertion point. A bubble for the reference appears in the Structure View, with a text snippet that shows the first part of the text from the reference.

10 If the Attributes for New Element dialog box appears, enter attribute values for the cross-reference, and select Insert Element.

If no cross-reference element is available at the location you want, you can use an invalid element. After inserting the element, talk to your developer about making it valid at this location.

Use an invalid cross-reference element

❖ Do one of the following:

- To use an element that is valid in another part of the document, either insert the element in a valid location and then move it, or use the All Elements setting to make the element available everywhere and then insert the element where you want it.
- To insert an invalid cross-reference element with a default tag, choose Special > cross-reference, and choose CROSSREF from the Element Tag pop-up menu. (This option appears in the menu if no defined cross-reference elements are available.)

Provide a value for an ID attribute

If the ID attributes are not read only, you can provide the IDs with values that are more meaningful. Give the source elements their IDs before inserting cross-references to them.

❖ Enter an ID in the Attributes dialog box. You can use any combination of characters on your keyboard, up to 255 characters.

 *Keep in mind that the ID appears in the cross-reference pod and in the Structure View. Use a brief name that you'll remember or recognize later. For example, assign the ID value Art to an element for a chapter titled The Art Department.*

If you plan to export to XML or SGML, follow the naming rules for the syntax you'll be using in XML or SGML. Ask your developer for recommendations on name length and characters allowed.

You can also edit an ID (unless the attribute is defined to be read only), but any cross-references pointing to the element will be unresolved.

 *If you change an element's ID, you can update existing cross-references to the element. Search for elements that have an ID Reference attribute with the old ID, and replace the old ID with the new one.*

More Help topics

[“Display the source of a cross-reference”](#) on page 316

[“Resolve cross-references”](#) on page 321

Edit cross-references or display the source

If you want to edit the text of the cross-reference as you do regular text, you must convert it to text. After conversion, the text can no longer be updated as a cross-reference.

Convert a cross-reference to text

- 1 If you're converting a single cross-reference, select it; otherwise, click in the document.
- 2 Choose Special > cross-reference.
- 3 Click Convert to Text.
- 4 Indicate the scope of cross-references to convert and click Convert.

Choose a different source or format for a cross-reference

- 1 Double-click the cross-reference. If the source is located in a different document, click OK to open the source document.
- 2 Specify a source or format in the same way that you would when inserting a cross-reference, and then click Replace.

Display the source of a cross-reference

- Double-click the cross-reference, and then click Go to Source. FrameMaker displays the page that contains the source of the cross-reference and places the insertion point at the beginning of the source paragraph.
- (Windows) Alt-Control-click the cross-reference.

Note: If the source is in a different document, hold down Shift while using one of the preceding shortcuts to open the document without closing the current document.

Create and edit cross-reference formats

A cross-reference format defines the appearance of a cross-reference: its wording, the source information it shows, and, optionally, any special text formatting. The *building blocks* of the format are replaced with source information and are updated when necessary—for example, if the source page number changes.

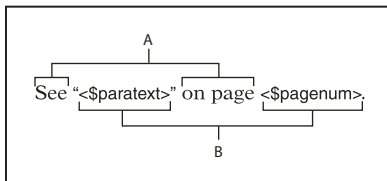

A. Text that appears literally B. Building blocks.

FrameMaker templates include several cross-reference formats. You can change them or create others. If another document contains the cross-reference formats you want, you can import them into your document. For structured documents, ask your developer to create one or modify an existing format.

- 1 Choose Special > cross-reference.
- 2 Click Edit Format.
- 3 Type a name for the cross-reference format in the Name box. Format names are case-sensitive *page* and *Page* would be different formats.
- 4 Do any of the following:
 - To use text (such as *See* or *on page*) in a cross-reference format, click in the Definition box and enter the text.
 - To include a building block that refers to source information, such as a page number, chapter number, or heading text, click in the Definition box and then click the building block in the Building Blocks scroll list. The building block appears at the insertion point.

- To change the character format within the cross-reference, click in the Definition box and then click the character format at the bottom of the Building Blocks scroll list. The building block appears at the insertion point. To return to the default paragraph format before the end of the cross-reference, insert <Default ¶ Font> in the definition.
- 5 Click Add and then click Done. The new cross-reference format appears in the Formats pop-up menu in the cross-reference pod.

More Help topics

[“Import formats from a template or document”](#) on page 123

[“Generate and update books”](#) on page 336

Including text in a cross-reference

You can include specific characters or words in the cross-reference. In most cases, you simply enter the text in the Definition box. But a few characters are entered or displayed differently.

For example, an angle bracket (< or >) in a cross-reference format ordinarily signals a building block. To include an angle bracket as part of the text, precede it with a backslash (\).

Note: Some special characters are entered or displayed differently in dialog boxes. Enter a sequence of characters beginning with a backslash (\); these sequences are listed in [“Typing in dialog boxes”](#) on page 611.

More Help topics

[“Include book component numbers in headers or footers”](#) on page 332

Including source information in cross references

You use building blocks to include information about the source of the cross-reference, such as its paragraph text (but not the cross-reference marker text), paragraph autonumber, or volume, chapter, or page number. Building blocks for source information appear in angle brackets (< and >) and begin with a dollar sign (\$). The following building blocks are grouped by the type of information they represent.

Source file

FrameMaker provides the following building blocks for referring to the source file.

Building block	Description
<\$filename>	The name of the source document
<\$fullfilename>	The full path of the source document
<\$volnum>	The volume number of the document that includes the source paragraph
<\$chapnum>	The chapter number of the document that includes the source paragraph

Source paragraph

FrameMaker provides the following building blocks for referring to the source paragraph.

Building block	Description
<\$pagenum>	The page number of the source paragraph
<\$paratext>	The text of the source paragraph, excluding its autonumber (If the character format of text in the source paragraph was changed by applying a Character Catalog format, the font family, superscript, and subscript properties are preserved in the text of the cross-reference.)
<\$paratag>	The tag of the source paragraph
<\$paranum>	The source paragraph's entire autonumber, including any text in the autonumber format
<\$paranumonly>	The source paragraph's autonumber counters, including any characters between them

Paragraph preceding the source paragraph

A cross-reference to a subsection often identifies the section that contains it. For example, this cross-reference to a subheading identifies the main heading under which it is found: See *"Types of Plate Boundaries"* in *"Plate Tectonics."* In the example, *Types of Plate Boundaries* is the source paragraph, and *Plate Tectonics* is the main heading under which the source paragraph appears.

In each of the building blocks, replace *tag* (in brackets) with the tag of the paragraph to which you want to refer, but don't delete the brackets. For example, if you want to refer to the text of the preceding paragraph tagged Head1, use <\$paratext[Head1]>.

Building block	Description
<\$pagenum[tag]>	The page number of the preceding paragraph with the specified tag
<\$paratext[tag]>	The text of the preceding paragraph with the specified tag, excluding its autonumber (If the character format of text in the source paragraph was changed by applying a Character Catalog format, the font family, superscript, and subscript properties are preserved in the text of the cross-reference.)
<\$paratag[tag]>	The tag of the preceding paragraph with the specified tag
<\$paranum[tag]>	The entire autonumber of the preceding paragraph with the specified tag, including any text in the autonumber format
<\$paranumonly[tag]>	The autonumber counters of the preceding paragraph with the specified tag, including any characters between them

Important: Don't use a paragraph tag that includes brackets ([]).

Structured FrameMaker elements

Use the following building blocks to create cross-reference formats that refer to structured FrameMaker elements

Building block	Description
<\$elempagenum>	The page number of the source element
<\$elemtext>	The text of the source element (up to the first paragraph break), excluding its autonumber, but including any prefix and suffix specified in the element definition
<\$elemtextonly>	The text of the source element (up to the first paragraph break), excluding its autonumber and any prefix and suffix specified in the element definition
<\$elemtag>	The tag of the source element

Building block	Description
<\$seleparanum>	The entire autonumber of the source element's first paragraph (or of the paragraph containing the source element), including any text in the autonumber format
<\$seleparanumonly>	The autonumber counters of the source element's first paragraph (or of the paragraph containing the source element), including any characters between the counters
<\$attribute[name]>	The value of the attribute with the specified name (or, if no value is specified, the default value)

Including character formats in cross-references

All formats in the document's Character Catalog appear at the end of the Building Blocks scroll list. You insert them as you do other building blocks.

If you don't insert a character format in a cross-reference format, FrameMaker uses the font at the insertion point when a cross-reference is inserted with that format. If you change the character format for the cross-reference, the change applies only to the cross-reference, not to the text following it in the paragraph.

Don't use a character tag that includes angle brackets (< >).

Examples of cross-reference formats

The first four examples in the following table include building blocks that refer to the source paragraph.

Example	Building block sequence
Chapter 4, "Climatic Effects."	<\$chapnum>, "<\$paratext>."
Section 2.3.4, <i>Volcanoes</i> .	Section <\$paranumonly>, <TitleFont><\$paratext>.
See <i>Plate tectonics</i> , next.	See <TitleFont><\$paratext> <Default ¶ Font>, next.
Page 23	Page <\$pagenum>
See "Magma" in "Volcanoes."	See "<\$paratext>" in "<\$paratext[Head1]>."

The last example includes a building block that refers to a paragraph preceding the source paragraph. In this example, the cross-reference format could also be the following:

See "<\$paratext>" in "<\$paratext[Title, Head1]>."

In this case, the cross-reference refers to either the chapter title (Title) or the section heading (Head1), whichever is closer to the *Magma* source paragraph.

You can use the </> building block as a substitute for <Default Para Font> in cross-reference definitions.

Edit or delete a cross-reference format

When you change or delete cross-reference formats, the changes are reflected immediately in all cross-references that use the affected formats.

You can change the format of cross-references in a text inset (text imported by reference) if the inset uses the formats of the document into which it is imported. If the inset uses formats from the source document, change the formats in the source document.

- 1 Choose Special > cross-reference, and click Edit Format.

- 2 In the Formats scroll list, select the format you want to edit or delete, and do one of the following:
 - Edit the definition. Click Change, and then click Done. If the Update cross-reference pod appears, indicate the scope of cross-references to update, and then click Update.
 - Click Delete, and then click Done. If cross-references in the document use the format, you are asked whether you want to convert these cross-references to text.

Update and resolve cross-references

If you edit the source of a cross-reference or if the pagination of the source document changes, the cross-reference is no longer accurate. You can update cross-references to be sure that they show correct information from the source. You can use the cross-reference pod to display a list of all the unresolved cross-references in a document or book. You can use this list to troubleshoot unresolved cross-references.

Normally, FrameMaker updates all cross-references when you open a document. It also updates all internal cross-references and cross-references to open documents when you print a document. You can also update cross-references manually. If the document contains unresolved cross-references—cross-references to sources that FrameMaker can't find—you'll need to Help locate the sources.

FrameMaker does not update cross-references when opening a document in the following circumstances:

- When cross-references refer to information in hidden conditional tags. Show the text that contains the sources of the cross-references before updating the cross-references.
- When fonts or dictionaries are missing.
- When opening a document saved with an earlier version of FrameMaker.
- When opening a MIF file.

Suppress automatic updating of cross-references in a document or book

If a document contains many cross-references, you can improve its opening time by suppressing automatic updating of the cross-references. After you suppress automatic updating, cross-references are updated only when you print or when you manually give instructions to update. They are no longer updated when you open the document. However, internal cross-references and cross-references to open documents are still updated automatically when you print.

- 1 Do one of the following
 - To suppress updating in a document, choose Edit > Update References, choose Suppress Automatic Updating Of All cross-references from the Commands pop-up menu. Select Suppress Automatic Updating Of All cross-references and click Set.
 - To suppress updating in a book window, choose Edit > Suppress Automatic Reference Updating, select Suppress Automatic Updating, and then click Set.
- 2 Click Done.

Update cross-references manually

Update a document at any time while you edit it or any other documents that are sources for the cross-references.

- 1 Choose Edit > Update References.
- 2 Select All cross-reference and click Update. If FrameMaker can't resolve all the cross-references, the Update Unresolved cross-references dialog box appears.

More Help topics

[“Generate and update books”](#) on page 336

Resolve cross-references

Occasionally, FrameMaker can't update a cross-reference for the following reasons:

- The marker or source of the cross-reference has been moved to a different file, or the file itself has been moved or renamed.
- The source has been deleted, or if the source is a paragraph or spot, the marker indicating the source has been deleted.
- The file containing the marker is currently open by someone else on the network server.
- The value for the source element's ID attribute or the cross-reference's ID Reference attribute has been changed or deleted. The ID value must be the same at both locations.

Resolve cross-references using the cross-references pod

You can view the list of all unresolved cross-references from the cross-references pod. The pod list area displays the unresolved cross-reference, format of the cross-reference, document name, page number, source document, and the source type. All unresolved cross-references are indicated by a red cross symbol. You can select any cross-reference from the pod list area and the cross-reference is selected in the document.

- Select Unresolved cross-references from the References list box in the cross-references pod.

Generate a list of unresolved cross-references

You can generate a list of unresolved cross-references. The generated list includes the page number of each unresolved cross-reference and indicates whether each missing source is internal (in the current document) or external (in a different document). The list includes additional information—for example, the tag and text of the source paragraph (unstructured documents), or the ID, element tag, and text of the source element (structured documents). The tag and text are not always accurate because they aren't updated after you initially insert the cross-reference. For spot cross-references, the list includes the marker text.

- 1 Choose Special > List of > References. When prompted, specify whether you want to create the generated file as a stand-alone document or add it to a book.
- 2 Move Unresolved Cross-Refs to the Include References scroll list, and then click Set.

Resolve a cross-reference when a marker has been moved to another file or the file has been renamed

- 1 Choose Edit > Update References.
- 2 Choose Update Unresolved cross-references from the Commands pop-up menu.
- 3 In the Total of Unresolved cross-references scroll list, select the file that used to contain the source of the unresolved cross-reference. The text below the scroll list indicates how many cross-references to the selected file are unresolved.
- 4 In the Look In scroll list, select the file that contains the source, and click Open.
If FrameMaker can't perform the update, select a different file in the Look In scroll list, and then try again.
- 5 To resolve cross-references to any other file listed in the Total of Unresolved cross-references scroll list, repeat steps 3 and 4. Then click Done.

Resolve a cross-reference when a marker has been deleted

- 1 Choose Edit > Find/Change.

- 2 Choose Unresolved cross-reference from the Find pop-up menu and click Find. The Find/Change pod finds the first unresolved cross-reference and provides information to Help you locate the source.
- 3 Do one of the following:
 - If you do not need the cross-reference, delete it.
 - If FrameMaker finds an unresolved paragraph cross-reference, double-click the cross-reference to display the cross-reference pod, specify a different source, and click Replace.
 - If FrameMaker finds an unresolved spot cross-reference, insert a new cross-reference marker in the appropriate text. Use the same marker text that appears in the Find/Change pod.

Resolve a cross-reference when the ID and ID Reference values do not match (structured documents)

- ❖ Do one of the following:
 - Edit the ID or the ID Reference value so the two values match. ID attribute values are often read-only, so you sometimes have to edit the ID Reference.
 - Re-create the cross-reference.

More Help topics

[“Insert a cross-reference in a structured document”](#) on page 314

Chapter 8: Books and Long Documents

About books

A book file contains the filenames of the documents that make up the book, such as chapters and appendixes, generated files such as a table of contents, and other books. The filename and location of each file are added to the book file and a link is established between the file and the book.

A book can also be organized into a hierarchical setup of related documents using folders and groups. Folders act as chapters, sections, or sub sections depending on their hierarchical level within a book. You can also include related books within a book to build a complex documentation set.

A book file contains pagination and numbering settings for each file in the book. During a book update, FrameMaker updates the numbering throughout the book and can create and update the generated files as well.

Although books can include non-FrameMaker documents, such as .mif or .txt files, their processing is different from .fm files.

Book building workflow

- 1 Create a book and add files to it. These files can be .fm, .xml, .MIF, or even .book files.
- 2 Organize files into folders or groups if necessary.
- 3 Set up volume, chapter, page, and paragraph numbering.
- 4 Add generated files, such as a TOC, list of tables or images, or an index.
- 5 Update the book. This step populates a new TOC and index.
- 6 Fix broken links and troubleshoot numbering and cross references.
- 7 After fixing any errors, generate and update the book again.

Note: FrameMaker book file references the files included in the book. A file can therefore be included in multiple books.

Set up hierarchical books

In FrameMaker, you can create hierarchical books that can include multiple books and files organized under folders or groups.

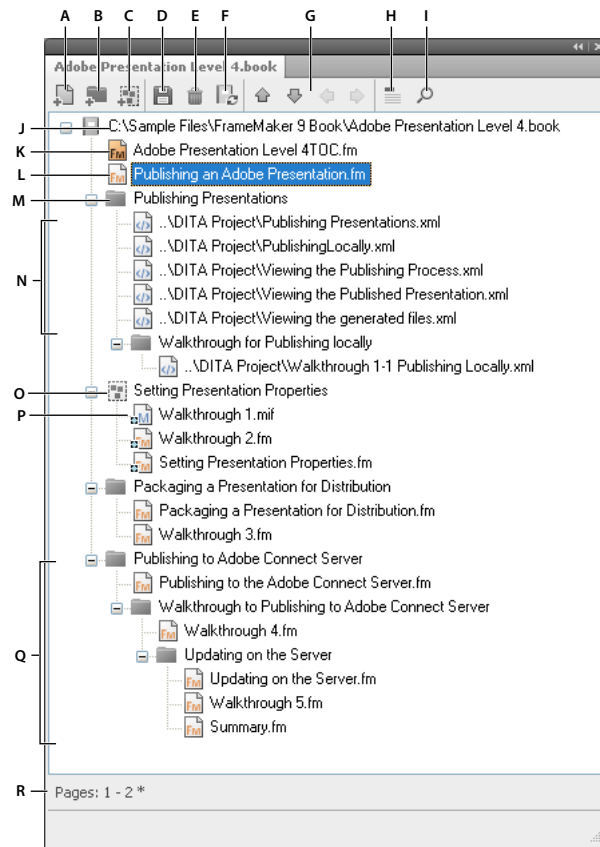

Hierarchical mixed FrameMaker book

A. Add a file to the book B. Add a folder in the book C. Add a group in the book D. Save the book file E. Delete a file from the book F. Update book G. Arrow keys to move book components H. Display file heading text. Icon changes to Display File Names on clicking. I. Search in a book J. Complete path of the book and book name K. Generated FrameMaker file - TOC L. .fm file M. Folder N. .xml files included in a book O. Group of files P. .mif file in a group Q. Multiple sub-levels of folders R. Status bar for the book

Saving a hierarchical book as a FrameMaker 8 book flattens the hierarchical structure. FrameMaker flattens the hierarchical structure to a single level.

Create books

Create a book

- 1 Choose File > New > Book. If a document is active, an alert message asks if you want to include it in the book. A new book window appears showing the contents of the book.
- 2 Choose File > Save Book As. A .book extension is added to the filename.

Add files to a book

- 1 In the book window, choose Add > Files or click .

- 2 Select the document file or files you want to add to the book, and then click Add.

You can add files by dragging them into a book window.

Note: You can also add files by specifying an HTTP path and filename in the Add Files to Book dialog box. When doing this ensure that you specify a correct path and filename else you may get a message that the file is not in a recognized format and an uneditable dummy file is added to the book.

Associate a structured application with an xml file

You can associate a structured application with the .xml files included in a book.

- 1 Right-click the .xml file in the book window and select Properties.
- 2 Select the structured application name from the Use Structured Application list box and click Continue.

Add generated files to a book

- 1 Open the book window and select the file next to where you want the generated file to appear.
- 2 Do one of the following:
 - Choose Add > Table of Contents or choose Add > List of, and then choose a type of list from the menu.
 - Choose Add > Standard Index, or choose Add > List of, and then choose the type of specialized index you want to create.

Note: You can also create TOCs, lists, and index for individual files in a book. For example, choose Special > List of Figures to create a standalone list of figures for the current document. You can also opt to create a book with a copy of the current file and its corresponding generated file. The generated files are always created in the same folder as the source file.

Add a folder

You can add folders to your book and organize related documents in it. FrameMaker treats a folder as a logical container; it does not create a physical folder on the disk. A folder can have one or more folders, groups, or files within it.

Depending on the level at which you add a folder, it can act like a chapter, section, or subsection. You can set special numbering styles for a folder and all its contents. You can also choose to exclude files from being published by selecting Exclude from the context menu.

When you select a file in a book and add another file, the new file is added below and at the same level as the selected file. When you select a folder and add a file, the new file is added at the end of the files in the folder.

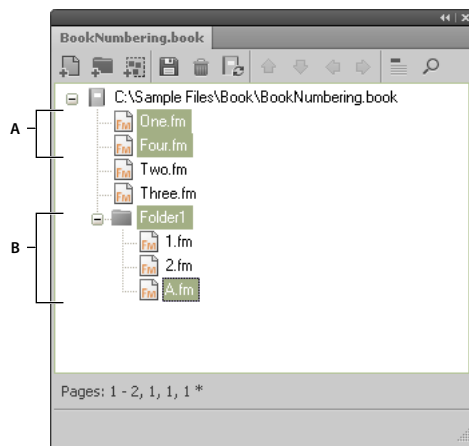

A. .Select One.fm and add Four.fm. B. Select Folder1 and add A.fm.

Note: If a file is already present in a book, you cannot add it again within a folder.

Rename a folder

- 1 Right-click the folder and select Properties.
- 2 Type a new folder name in the Title box and click Set.

Associate a template with a folder

Associate a template with a folder to publish a cover page for the files in the folder. Any template associated with a folder is published like any other file in a book. Use the `<$chaptertitlename>` variable to include the folder name in the template associated with the folder. You can use this variable for a folder occurring at any level in a book.

- 1 Right-click the folder and select Properties.
- 2 Select the Template Path checkbox, browse, and select the template filename and click Open.
- 3 Click Set. The folder icon changes to indicate that a template is associated with the folder.

***Important:** A template associated with a folder is published in a PDF like any other file in a book.*

To open a template associated with a folder, right-click on the folder and select Open. This opens all the files under the folder including the template file.

More Help topics

[“File menu \(book window\)”](#) on page 615

Add file information for a folder template

You can specify file information, such as author name, file title, keywords for a template associated with a folder.

- 1 Right-click the folder that has a template associated with it and select File Info.
- 2 Specify the file information and click Set.

Add a group

You can create groups in a book file. Like folders, groups are also logical containers in a book file; they do not exist on the disk. The difference between a group and a folder is that a group does not change the hierarchy of the files within it. Also you cannot set up numbering styles for a group.

For example, the chapter number increments sequentially if the chapter is in a group. For files organized under a folder, the chapter number remains the same but the section number can increment sequentially. You cannot explicitly change the chapter number for files in a folder as the files inherit this property from the folder.

```
Book 1
  File 1      Chapter number = 1
  File 2      Chapter number = 2
    File 3      Section number = 2.1
      File 4      Sub-section number = 2.1.1
  Group 1
    File 5 Chapter number = 3
    File 6 Chapter number = 4
  Folder 1   Chapter number = 5
    File 7 Chapter number = 5; Section number = 1
    File 8 Chapter number = 5; Section number = 2
```

Add a child book

You can also add books within books. These can be unstructured book files or DITA maps. You can now include multiple child books at multiple levels in a book.

- 1 Open the parent book in which to add a child book.
- 2 In the book window, choose Add > Files or click .
- 3 Navigate to and select the .book file you want to add as a child book and click Add. Double-clicking the child book opens it in a separate Resource Manager pod.

Note: You can click the *Browse URL* button in the *Add File* dialog box to select a book residing on a WebDAV server.

A child book is treated as a placeholder within the parent book. You cannot edit a child book from within the parent book view. All maintenance tasks must be performed in the child book separately. For example, any book-wide operation on the parent book, such as spell check or find/replace works only on parent book files and not on the child book files. You should search and update child books separately.

Similarly, when updating a parent book for pagination and cross-references, ensure that you first update the child books and then update the parent book. This is because numbering and pagination information is stored at a book level. A book update on the parent book does not affect the page numbering within the files in a child book if the files in the child book are closed.

However, if the files from the child book are already open, then they are updated but not saved. You should always explicitly save all open files after a book update command or after applying a book-wide command.



When saving a parent book file as a PDF, FrameMaker updates information for only those files that belong to the parent book. To ensure that the information is correctly represented in the PDF for child books as well, do one of the following:

- First update all child books and then their parent books before saving a book file as a PDF.
- Open all files, including the files in the child books before saving the parent book file as a PDF. After creating the PDF, ensure that you save all the open files to preserve any updates.

Managing books

Manage book files

Display filenames or heading text in the book window

- ❖ Do one of the following:
 - Click the Display Heading Text icon .
 - Click the Display File Names icon .

Exclude book components from output

- ❖ Right-click the book component to exclude and select Exclude.

If you exclude a folder or group, all files within the folder or group are excluded from the outputs. When you update a book, the numbering is automatically updated to account for the excluded files.

Selecting book components

Select all book components Choose Edit > Select > All.

Select all generated files in a book Choose Edit > Select > Generated Files.

Select all nongenerated files in a book Choose Edit > Select > Nongenerated Files.

Select only FrameMaker files, such as .fm, .book, .mif files Choose Edit > Select > FrameMaker Files.

Select all excluded files Choose Edit > Select > Excluded Components

Select all the files that are not marked as Excluded Choose Edit > Select > Nonexcluded Components.

Select all the book components at the first hierarchical level Choose Edit > Select > Chapter Components.

Select all book components at the second hierarchical level Choose Edit > Select > Section Components.

Select all book components at the third hierarchical level Choose Edit > Select > Sub-section Components.

Rearrange and delete files

When working with structured books, you can rearrange and delete files by working with element bubbles in the Structure View. After you update the book, the text snippets identify the files.

If you delete a file from a structured book you've updated, the file may retain some structure information inherited from the book. Remove this information from the file to make it a stand-alone document again.

- ❖ In the book window, select one or more files. Do either of the following:
 - Drag the selected files to the desired position in the book window.
 - Choose Edit > Delete. Filenames are removed from the book window, but the files remain on the disk.

Rename files

When you rename a file in a book, FrameMaker renames the corresponding file on the disk and updates cross-references, hypertext links, and text inset links in other files in the book.

When you add a generated file (such as a table of contents or index) to a book, the file is assigned a name based on the book's filename. If you leave generated files with the default filename and rename the book, then the filename is changed in the book, but not on disk. If you rename the generated file so it doesn't have the default name, renaming the book won't rename the generated file.

For example, in New.book, you have a generated file with the default name NewTOC.fm. If you rename the book to Samples.book, FrameMaker renames the generated file to SamplesTOC.fm in the book window, but not on disk. But if you rename the generated file as Contents.fm and then rename the book, the generated TOC remains Contents.fm in the book window as well as on disk.

- 1 Select the file you want to rename, and either choose Edit > Rename or right-click and choose Rename.
- 2 Type the new name of the file and press Enter. When the alert message appears, click OK to update other files in the book.

Revert to a previously saved version

This procedure affects files that have been added or deleted, as well as settings that have been applied to documents in the book, such as numbering, pagination, color definitions, and file setup specifications. The contents of documents are not changed.

- ❖ Choose File > Revert to Saved Book.

Note: This command clears the command history. To undo only selected commands, use the History pod instead of Revert To Saved Book.

Open, close, or save files

You can use a book window to open, save, print, and close individual files in a book. You can also open, save, and close all the files in a book and print and update the format of several files or all files.

When you open a non-FrameMaker document from the book window, the appropriate application, if available, is launched.

❖ Do one of the following:

- To open one file in a book or map, make sure only the file is selected and double-click it.
- To open several files in a book, select the files you want to open and press Enter.
- To open all files in the book, hold down Shift and choose File > Open All Files in Book.

Note: Using Open All Files in books can be time consuming if there are many cross-references and text insets to update in the file. You can suspend the automatic update of cross-references or text insets by choosing Edit > Suppress Automatic Reference Updating from a book window, selecting the appropriate check box, and then clicking Set. When you open an individual document that has settings for automatic update, cross-references and text insets are still updated.

- To close all files in a book, hold down Shift and choose File > Close All Files In Book.
- To save all files in a book, hold down Shift and choose File > Save All Files in Book. The book file is also saved.

Compare documents

FrameMaker can compare two versions of a document to show you what has changed. FrameMaker compares not only the text in the two versions, but also the footnotes, markers, anchored frames, text insets, variables, and cross-references.

Note: For structured documents, FrameMaker additionally compares the structure of the two documents and optionally can compare the attributes within those structures

- 1 Open both versions of the documents.
- 2 In the document window of the newer version, choose File > Utilities > Compare Documents.
- 3 Specify the older version of the document to be compared.
- 4 Choose the report format. You can either have a summary document or a composite document.

The summary document gives a report of the differences in the files. Composite documents (which have a CMP suffix) show the differences in the files side by side.

- 5 To set up the comparison options, click Options. The options screen is displayed as follows:

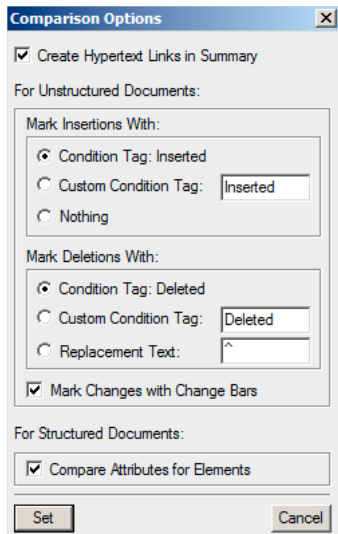

Comparison options

Note: To compare attributes within the structures, select *Compare Attributes For Elements*. If this option is not selected, attributes within the structures are not compared.

- 6 Click Compare. The results are displayed in the selected reporting format.
- 7 All differences are displayed with Track Changes. You can accept or reject the changes as desired.

Apply book-wide commands

Many FrameMaker commands can be used across some or all documents in a book. You can change view options, spell-check, or change the page layout of selected files in the book, among other options.

If the document associated with a book is open, FrameMaker applies the book-wide command to the document, but the document is not saved or closed. Therefore, in the case of open documents, you should explicitly save the changes before you close them.

If the document associated with the book is closed, FrameMaker silently opens the document, applies the book-wide commands, then saves and closes the document. If FrameMaker is unable to open a closed file or if other problems occur when you apply the command to a selected file, a message appears in the Book Error Log.

- 1 In the book window, select the file or files you want to change.
- 2 Choose the desired command, such as Edit > Spelling Checker.



For .mif and .xml files, open the files before applying a book-wide command.

In structured documents, you can edit attributes, set available elements, and set new element options in the book.

Add metadata to books and documents

Metadata tags travel with a document and describe its content. If you export the file to PDF, much of this metadata will appear in Adobe® Acrobat®.

Metadata, or file information, is descriptive information that can be searched and processed by a computer. Use it to provide information about the contents of a document, and to preserve information about a document that will be opened in other Adobe applications. If you export the file to PDF, much of this metadata will appear in Acrobat.

Metadata tags travel with the document and describe its content. By embedding them in your documents, you make the documents easier to track, manage, and retrieve.

Note: Metadata in a book file sometimes overrides metadata in a document file. If your document is part of a book file, open the book file and select the document before you add metadata.

- 1 Make the appropriate document window or book window active. If a book window is active, select the documents you want to affect.
- 2 Choose File > File Info.
- 3 Enter the desired information in the box next to any or all categories.
- 4 For Marked, choose Yes if the document is copyrighted, or No if the document is explicitly in the public domain. Choose Unknown if you're not sure.
- 5 Click Set.

Document and page numbering

About numbering

Each file in a book can have its own numbering system. For example, you might start page numbering at *i* on the title page, at *1* in the first chapter, and then number continuously through subsequent chapters. You can also add volume, chapter, section, and sub section numbers to page numbers—for example, the chapter 2 in the page number 2-1. All body pages in a document have the same numbering style.

The numbering properties in the book will override the numbering properties in documents that belong to the book. If you are setting up page numbering in a book, make sure you change the numbering properties by selecting documents in the book window instead of making changes in the individual documents.

You can change volume, chapter, section, sub section, page, paragraph, footnote, and table footnote numbering in your documents.

After you set up numbering in books, you can add Volume Number, Chapter Number, Section Number, Sub Section Number, and Current Page # variables to page headers and footers. You can also use the <\$volnum>, <\$chapnum>, <\$sectionnum>, <\$subsectionnum>, and <\$pagenum> building blocks to cross-reference formats, paragraph auto numbers, or generated files.

Numbering for files in a folder

Numbering for files within a folder is also determined by the level at which the folder exists in the book. For a file inside a first level folder, the chapter number is inherited from the parent book and cannot be edited. You can only set the section number for the files. For a file in a first level folder the Chapter tab is disabled in the Numbering Properties dialog box.

Similarly, a file within a second level folder inherits the chapter and section numbers but you can set the sub section numbers.

Numbering for files in a child book

In case of a book within a book, the number settings are determined by the level at which the child book is included. For example, all files in a child book at the first level inherit the chapter number from the parent book but the section numbers increment for each file in the child book.

Note: Generated files, such as the TOC or an Index file for a parent book having child books do not reflect any custom numbering settings on the child book. For example, the TOC of the parent book shows Numeric [14] page numbers even when the numbering for files in the child book is set to Roman [XIV].

More Help topics

[Numbering in Hierarchical Books](#)

Set up numbering

- 1 If the document is part of a book, open the book and select the document in the book window.
- 2 Choose Format > Document > Numbering.
- 3 Select an option from the pop-up menu.
- 4 Set options.

Note: If a book window was active when you opened the dialog box, you can select Read From File, which uses the numbering value specified in the associated document. If you selected more than one file in the book window, you can choose As Is to use the numbering values specified in the selected documents.

- 5 Click Set.

Insert book component numbers in cross-references

- ❖ Create a cross-reference format that includes the volume, chapter, section, or sub section number building block. The cross-reference format might look like this: See page <\$chapnum><\$sectionnum><\$subsectionnum><\$pagenum>–



To keep the chapter number on the same line as the page number, use a nonbreaking hyphen in the cross-reference format.

Include book component numbers in headers or footers

To number pages by chapter, you can use a Chapter Number (or Volume Number) variable or a running header/footer variable for the chapter numbers. You can also use Section Number or Sub Section Number variables. The numbers are updated automatically whenever you update the book.

- 1 Display the master page that contains the header or footer.
- 2 Place the insertion point in the header or footer where you want to add numbering and double-click the variable you want to add from the Variables pod.
- 3 Insert the appropriate punctuation, such as a hyphen or period.
- 4 To add page numbering, choose Format > Headers & Footers > Insert Page #.

The header or footer should look like this on a body page:



A. Chapter number variable (<\$chapnum>) B. Current Page # variable

Include the total page count of a book in a header or footer

You may want a header or footer to show the total number of pages of a book—for example, 4 of 200 on page 4 of a 200-page book.

When you insert the page count in a file's header or footer with the Page Count variable, the header or footer shows the number of pages in that *file*, not in the entire book. To show the number of pages in a *book*, you can use a cross-reference to a special paragraph you create.

- 1 Set up the files in the book for continuous page numbering.
- 2 Display the master page for the last page of the last file in the book, and place the insertion point in an otherwise empty paragraph of the header or footer.
- 3 Insert the Page Count variable by choosing Format > Headers & Footers > Insert Page Count.

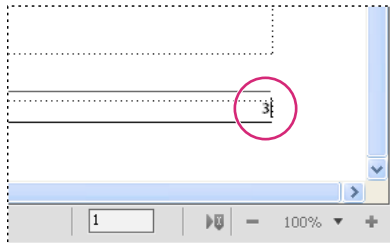

Page Count variable in a separate paragraph

- 4 Create a paragraph format for the paragraph with the page count and store it in the Paragraph Catalog. Having a unique format for this paragraph makes it easier to cross-reference it later.
- 5 If you don't want the page count to appear where you put it, either resize the text frame so the page count is hidden or set the paragraph's color to White.
- 6 In the other files in the book, insert cross-references to the paragraph with the page count on each master page of each document. The cross-reference format should use the <\$paratext> building block.
- 7 Put the cross-references in the header or footer on each master page of each file in the book, including the last one.

More Help topics

["Set up numbering"](#) on page 332

Print a book file

In structured documents, element boundaries (either as brackets or as tags) are printable characters. Hide these boundaries before you print.

- 1 Update the book before you print files from it.
- 2 In the book window, do one of the following:
 - Select the file or files you want to print, and then choose File > Print Selected Files.
 - Choose File > Print Book.
- 3 Specify printing options and click Print.

More Help topics

["Print documents"](#) on page 559

Create a PostScript file

You can create a description of a document called a PostScript file (also called a print file). You might use a PostScript file to download the document later to a PostScript printer or to send the document to a service provider for typesetting.

Create a single print file from a document

- 1 Choose File > Print.
- 2 Select Print to File and enter the path and filename in the text box, or click Browse to specify a folder and filename.

Create a single print file for a book

- 1 In the book window, choose File > Print Book, or select the documents you want to print and choose File > Print Selected Files.
- 2 Select Print to File and enter the path and filename in the text box, or click Browse to specify a folder and filename.
- 3 Choose Single File from the Save Book As (or Save Selected Files As) pop-up menu. Then click Print.

Create a series of separate print files for a book

- 1 In the book window, choose File > Print Book, or select the documents you want to print and choose File > Print Selected Files.
- 2 Select Print to File and enter the path and filename in the text box, or click Browse to select a folder and type a filename.
- 3 Choose Single File or Separate File for Each Document from the Save Book As or Save Selected Files As pop-up menu. Then click Print.

Change and import formats

You can make format changes in one file and then update all the files in a book by importing the formats from the updated file. To change the format of a subset of files in a book, you can select the files in the book window and then apply the formatting to the selected files.

***Important:** The format rules in element definitions often specify overrides so that a file can use as few catalog formats as possible. Normally, when importing formats into a structured book, you should not remove format overrides.*

FrameMaker merges the new formatting information into the document rather than replacing the existing information.

If a file isn't open, it's updated on the disk. If a file is open, it's updated only in your computer's memory and not on the disk. You must save the file to keep the changes.

Import formats into book files

- 1 Open or create the file that contains the formats you want to use. The file must be named and saved.
- 2 In the book window, select the file or files you want to change, and then choose File > Import > Formats.
- 3 From the Import From Document pop-up menu, select the file or template with the formats you want to import.
- 4 Select the settings you want to import and update. If you're updating cross-reference formats, math definitions, or variable definitions that use character formats, also select Character Formats.
- 5 If you want to remove formatting changes you made but didn't save in a catalog, do the following:
 - To remove page breaks that are not part of a paragraph format, select Manual Page Breaks.

- To remove paragraph, character, page layout, and table formatting overrides, select Other Format/Layout Overrides.

In most cases, you should not select Other Format/Layout Overrides in a structured book because the element definitions may use format overrides. However, you can select Other Format/Layout Overrides in an unstructured book without any repercussions.

6 Click Import.

More Help topics

[“About formatting overrides”](#) on page 410

Import element definitions into structured books

The definitions are stored in the Element Catalog for the book and the other files. You may need to import element definitions in the following cases:

- To add structure to an unstructured book. After importing the definitions, you can insert elements in the book file.
- To update the element definitions in a book or its files. You need to update definitions whenever the application developer revises the definitions in your template.
- To give a book and all its files the same element definitions. You may want to update a book if its files were created from different templates.

When you import element definitions into a book, FrameMaker replaces the definitions in the book and all its files with the new definitions and reapplies format rules from the definitions. It also validates the book file.

- 1 Open the book you want to update and the template, document, or book with the definitions to import.
- 2 In the book window, select the files into which you want to import element definitions, and choose File > Import > Element Definitions.
- 3 Choose the template or document from the Import From Document pop-up menu. The menu lists all open, saved documents and books.
- 4 To remove format rule overrides in the files, select While Updating, Remove Format Rule Overrides. Use this setting if you have made text or paragraph formatting changes to elements and now want to return to the formatting described in the element definitions.
- 5 Click Import. FrameMaker updates the element definitions in the book file and in the files listed in the Update scroll list.

More Help topics

[“EDDs”](#) on page 449

Set up a book file to create a master TOC or index

When you produce several related books, you may want to create a master table of contents (TOC) or index for the books.

- 1 Create a book file that contains the files in all the books in order.
If you're adding files that were generated in the original books, add them to the new book as *document* files. If you need to update those generated files, do so from their original book file, not from the master book file.
- 2 Add a table of contents, an index, or other generated file to the new book file. This generated file will be the master file.
- 3 Using the book window, specify how volume, chapter, and page numbers for each document should appear in the master generated file.

Note: When you update the book, the book's numbering options will override the documents' numbering options, unless you select Read From File.

- 4 Using the book window, specify the appropriate pagination and page layout options.
- 5 Generate and update the file.

More Help topics

[“Tables of contents or other lists”](#) on page 339

[“Document and page numbering”](#) on page 331

[“Page layouts”](#) on page 91

Generate and update books

Generate and update a book

After setting up a book and specifying page and paragraph numbering for each file in the book, you need to generate and update the files. Although you generate and update in one step, the two processes are different.

Generating creates the table of contents, other generated lists, and indexes in the book file. The first time you generate a list or index, it uses the page layout (master pages) and reference pages of the first nongenerated document in the book file.

Updating corrects numbering, revises cross-references so they reflect the numbering, reimports text insets, and adds or deletes empty pages where required. For structured documents it also revises the book's element tags from information in the files and reapplies format rules from the book's element definitions.

Be sure to generate and update a book whenever you make any of the following changes to a document or a book file:

- Editing that affects pagination, such as content addition
- Rearranging, adding, excluding, or removing files in the book
- Changing \ text settings or indicators
- Editing that affects a generated file, such as changing a chapter title or adding a Section element in a structured document
- Changing the setup of documents or generated files
- Changing formatting information in the special text flow on a reference page of a generated file
- Adding a new color (so that color separations will be accurate)
- Importing new or revised element definitions (structured documents)
- Changing the highest-level element in one of the book's files (structured documents)

Update a book

- 1 In the book window, choose Edit > Update Book, or click the Update Book icon .
- 2 Select whether you want to update numbering, cross-references, text insets, or generated files, such as tables of contents and indexes.
- 3 Move the names of the files you want to generate to the Generate scroll list.

To move a filename between scroll lists, select the filename and click an arrow or double-click the filename. To move all filenames from one scroll list to the other, Shift-click an arrow.

Note: If no files are present, the book has no generated files. If no files appear in the lists—or if you move all the files to the Don't Generate list—you should still continue to the next step to update the book's pagination, numbering, text insets, and cross-references.

- 4 Click Update.
- 5 Save the open files to keep the changes. Open files are updated only in your computer's memory and not on the disk. If a file isn't open, the changes are made on the disk—even if the file is in the View Only format.

Update a book with child books and .xml files

When you update a parent book, the child book files are not automatically updated. To update the numbering and cross-reference information in child book files, make sure all child book files are open before you update the parent book. Updates to the child book files are not saved and you are prompted to save changes when you close them.

Similarly, if a .xml file is already open, FrameMaker updates the numbering but does not save the changes. Therefore, when you close the .xml file you may be prompted to save changes.

Generated files, such as table of contents or index files from the child book are not included in the published output. This is because the generated files in the parent book contain information for the child book files as well. Also run book-wide operations separately for each book.

Update a structured book

Before you update a structured book the first time, each file in the book is represented by an element called BOOK-COMPONENT. When you update, the element for each structured file changes to the tag of the highest-level element in that file—typically a tag such as Chapter that describes the file as a whole. (If a file has more than one flow, the tag comes from the highest-level element in flow A.)

The elements for any unstructured files in the book are still called BOOK-COMPONENT. To change BOOK-COMPONENT to an element tag, add structure to the files and then generate and update again.

More Help topics

[“Troubleshooting books”](#) on page 385

Remove inherited information from structured files

When you generate and update a book, the files in the book inherit structure information from the book file. A file's Element Catalog may have inclusions and exclusions from the book, and other inherited information in the file may affect the formatting of its text elements.

If you delete a file from a book to use the file as a stand-alone document, reapply the file's element definitions to remove any structure information that came from the book. If the file's text formatting was affected by this structure information, reapplying the definitions also restores the file's original formatting.

- 1 Make the appropriate document window or book window active. If a book window is active, select the documents you want to affect.
- 2 In the file, choose File > Import > Element Definitions.
- 3 Leave the Import from Document pop-up menu set to Current, select While Updating: Remove Information Inherited from Book, and click Import.

Edit and validate book structure

A new book file has a structure with a highest-level element called NoName and an element called BOOK-COMPONENT for each document and generated file you added to the book. When you update the book, the elements for structured files change to the tag of the highest-level element from the file.

In most cases, you need to make a few corrections in the structure of a book file after updating. For example, you should change the NoName element to the highest-level element defined for the book. And if any file elements are still called BOOK-COMPONENT, add structure to those files and then generate and update again.

The book's element definitions may also require you to group elements in higher-level elements such as FrontMatter, Body, and Appendixes.

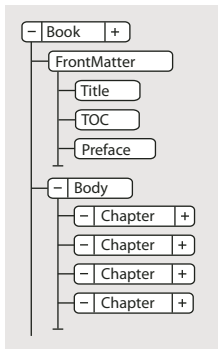

Typical structure for a book file



To open a file quickly, double-click its bubble in the Structure View.

You can edit the structure of a book in most of the same ways that you edit a document—by inserting, wrapping, and changing elements; merging and splitting; dragging and deleting bubbles in the Structure View; and so on. However, you cannot merge or split elements that represent files, and you cannot undo a cut or paste in a structured book that contains anything other than the default structure.

Validate structure

You can validate an entire book (including its files), only the book file, or only the current element in the book file. If you validate the entire book, the structure of the book and each file is checked against the Element Catalog for the book.

- 1 In the book window, choose Element > Validate.
- 2 Select Entire Book, Book Elements Only, or Current Element to specify the scope of the validation.
- 3 To exclude missing elements or attribute values from the search, turn on Ignore Missing Elements or Ignore Missing Attribute Values.

If these settings are on, FrameMaker does not look for places where a required child element or a required attribute value is missing. You may want to turn these on if you are not trying to build a complete book at this time.

- 4 Click Start Validating.
- 5 If FrameMaker finds an error, specify whether to allow the error to remain, and then click Start Validating again.

The top part of the Element Validation dialog box shows the tag of the element and a brief message about the problem.

- 6 Repeat step 5 until FrameMaker does not find any more errors.

More Help topics

[“Import element definitions into structured books”](#) on page 335

Clear all special cases

- 1 Choose Element > Validate.
- 2 Click Clear Special Cases. FrameMaker clears the special cases in the entire book, only the book file, or only the current element—whichever scope is selected in the dialog box.

More Help topics

[“Generate and update books”](#) on page 336

Tables of contents or other lists

About generated files

A generated file is a file FrameMaker creates by extracting paragraphs or marker text from a single source document or from several documents in a book. Each time a generated file is updated, all paragraphs and marker text is updated with the current text from the source documents. This way, FrameMaker keeps generated files, such as tables of contents and indexes current and accurate.

You can generate several types of lists and indexes in addition to a table of contents and standard index. For example, you can generate lists and indexes that contain text from paragraphs or from markers that you inserted in text. The result may be a table of contents based on heading paragraphs, a list of illustrations based on figure titles, or an index based on special author markers. Most lists and indexes fall into three categories: lists of paragraphs (or elements in structured documents), lists of markers, and indexes of markers. A fourth category, lists, and indexes of references, is used less often.

About tables of contents and other lists

In Adobe FrameMaker, tables of contents (TOCs), lists of figures, and other such lists are generated from the text of specified paragraphs in a set of documents. An index is generated from markers you insert in documents.

A table of contents or other generated list is based on the content of its source. The source can be either a single document or a group of documents in a book. In most cases, you must prepare the source documents to get the results you want.

Lists of paragraphs

Lists of paragraphs contain the text of specified paragraphs (those with the tags you specify), with one entry per paragraph (or elements in structured documents). You can generate the following lists of paragraphs (or elements in structured documents):

- Tables of contents, which contain headings of specified levels, listed in the order in which they occur in the source documents
- Lists of figures, tables, or paragraphs (or elements), which contain figure captions, table titles, or the text of other specified paragraphs, listed in the order they occur in the source documents
- Alphabetical lists of paragraphs (or elements), which contain the same information as the other lists but present them in alphabetical order

Note: Tables of contents and lists support the Unicode text encoding standard.

Lists of markers

Lists of markers contain entries corresponding to the markers inserted on body pages in the source document. The markers are manually inserted on body pages in the source document (normally as marker elements in structured documents), and the marker text appears in the generated list. For example, you could create a list of reviewers' comments on a draft by generating a list of markers of type Comment. In a standard list of markers, entries appear in the order that they occur in the source document or book. You can also generate alphabetical lists of markers.

Indexes of markers

Indexes of markers include standard indexes, author and subject indexes, and indexes of other types of markers. The markers are manually inserted on body pages in the source document, and the marker text appears in the index. You can use syntax (building blocks) in the marker text to specify index levels and special page numbering, sorting, and formatting. Entries are sorted alphabetically, and entries with the same text are merged into a single entry with several page references.

Index of Markers

```
10279
  head1
    Continental drift 74
10557
  Step
    fossil evidence 66
An index of Cross-Ref markers
```

Lists and indexes of references

Lists and indexes of references help you track special categories of information. You can generate lists and indexes of condition tags, external cross-references, unresolved cross-references, fonts, text insets, unresolved text insets, and imported graphics.

Generate a table of contents or list

Before you generate a table of contents or other paragraph list, do the following to avoid problems in generated lists:

- Make sure that tags and elements are applied correctly and consistently. For example, use Heading1 for all first-level headings only.
- Make each item you want to include in the list a single paragraph. For example, you won't get the desired results if a heading is two lines, with each line in a separate paragraph.
- Validate structured documents to make sure that they do not have structure errors.

Note: You usually generate a list of references—such as a list of fonts or unresolved cross-references—for your own use while working with a document. You do not need to prepare the document before generating such a list.

Generate a table of contents or list for a book

- 1 Open the book window and select the file below where you want the generated file to appear.
- 2 Do one of the following:
 - Choose Add > Table of Contents.
 - Choose Add > List of, and then choose a type of list from the menu.

The items you see in the dialog box depend on the type of list you're generating.

- 3 In the Add File pop-up menu, specify whether the generated list will appear before or after the current document.
- 4 Enter a suffix or keep the default one. The suffix indicates the type of generated file. For example, TOC is the usual suffix for a table of contents.

Note: The suffix is not the same as the filename's extension. The suffix is used with paragraph tags in the generated lists, and appears as part of the generated file's filename, such as UserGuideTOC.fm.

- 5 Move items to the Include scroll list. To move an item between scroll lists, select the item and click an arrow, or double-click the item. To move all items from one scroll list to the other, Shift-click an arrow.
- 6 To have each entry in the generated list be linked to its source, select Create Hypertext Links. These links let you jump to the source of an entry by clicking the entry.
- 7 Click Add, and then click Update. FrameMaker generates the list. You can view the generated list by double-clicking its name in the book window.
- 8 Save the generated list in the same folder as the source document or book. If you want to rename the generated file, use the book window to do so—FrameMaker will rename it on the disk and update all references.

The first time you generate a list (if you don't use a template), the list uses the page layout (master pages) of the first non-generated document in the book, and all entries look the same.

If the list already exists in the source document's folder when you save it, save it in the same folder and don't change the filename. That way, the list's formatting is used when you generate the list again. Otherwise, formatting changes won't be retained when you update the list.



To use a template or an existing generated file in a new book file, add it to the book as a generated file. Then put the existing file in the folder that contains the book file, using the name that appears in the book window.

- 9 Save any open files in the book. Open files are updated only in your computer's memory and not on the disk. If a file isn't open, the changes are made on the disk.

More Help topics

["Formatting lists and indexes"](#) on page 360

Generate a table of contents or list for a single document

- 1 Do one of the following:
 - Choose Special > Table of Contents.
 - Choose Special > List of, and then choose a type of list from the menu.
- 2 When prompted, specify whether you want to create the generated file as a stand-alone document or add it to a book.
If you choose Yes to create a standalone document, FrameMaker will create a generated list in the original document's folder. If you choose No, FrameMaker adds the generated file to an open book, or creates a new book if necessary.
- 3 Enter a suffix or keep the default one. The suffix indicates the type of generated file. For example, TOC is the usual suffix for a table of contents.
Note: The suffix is not the same as the filename's extension. The suffix is used with paragraph tags in the generated lists, and appears as part of the generated file's filename, such as Chapter1TOC.fm.
- 4 Move paragraph tags, marker types, or reference types to the Include scroll list. To move an item between scroll lists, select the item and click an arrow, or double-click the item. To move all items from one scroll list to the other, Shift-click an arrow.

- 5 To have each entry in the generated list be linked to its source, select Create Hypertext Links. These links let you jump to the source of an entry by clicking the entry.
- 6 Do one of the following:
 - If you are creating a stand-alone list, click Set. FrameMaker generates and displays the list.
 - If you are adding the list to a book, click Add, and then click Update. If a new book is created, choose File > Save Book As, and then save the book.
- 7 Save the generated list in the same folder as the source document or book.

The first time you generate a list (if you don't use a template), the list uses the page layout (master pages) of the source document or of the first nongenerated document in the book, and all entries look the same. For information on changing the format of a list—changes that won't be lost when you regenerate the list.

- 8 Save the list in the same folder as the source document or book.

More Help topics

[“Formatting lists and indexes”](#) on page 360

[“Rename files”](#) on page 328

Generating TOCs and other lists in structured documents

Although the steps for generating TOCs and lists in structured documents are the same as for unstructured documents, consider the following additional points:

- A generated list is initially unstructured, but you can add structure to it. If a generated list is structured, you'll lose the structure every time you regenerate it. Do not add structure to a list until it is in its final version.
- The items in the scroll lists vary depending on the type of list you're gathering. For example, the element and paragraph tags in the source document appear for a table of contents. (Paragraph tags appear after element tags and are preceded by a paragraph symbol ¶.) For a list of references, the available reference types appear.
- Some element tags may have *context labels* that provide information about the element's location in the structure. For example, if Section elements can be nested within other Section elements, context labels might identify whether the elements are first-, second-, or third-level sections.

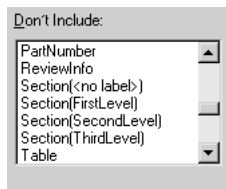

Context labels

- If an element uses context labels, a <no label> entry also appears in the scroll list for occurrences not described by the labels. In the example above, Section(<no label>) represents Section elements that are at a fourth level or lower in the document.
- If an element has more than one paragraph, only text from the first paragraph will appear in the generated list. For example, the first paragraph within a Section element—usually its Head—will appear.
- The first time you generate a list (if you don't use a template), it uses the page layout (master pages) of the first nongenerated document in the book, and all entries look the same. The list also has element definitions from the source document.

More Help topics

[“Generate indexes”](#) on page 355

Add a title or other static text to lists and indexes

If you want to add a title or other unchanging text in your list or index, add it after you generate the list or index the first time.

You can also add static text to a template and then use the template to format a list or index.

- 1 Type the title before the first entry on a body page.
- 2 Use the Paragraph Catalog to give the text a special paragraph format for static text; or create a new paragraph format for the title.
- 3 If you create a new paragraph tag, make sure it does not end with the suffix assigned when you created the generated file, such as IX for a standard index or TOC for a table of contents. When you generate the index again, FrameMaker replaces only the paragraphs that have tags ending with the suffix.

More Help topics

[“Format a list or index with a template”](#) on page 360

Embed TOCs in a document

If you want a small table of contents embedded at the beginning of the source document instead of in a file of its own, you can set up the table of contents with cross-references. A special cross-reference element should already be defined for structured documents.



A TOC embedded at the start of a document

FrameMaker does not automatically maintain this type of table of contents. If you change the order of references or delete a heading while editing the document, you'll need to rearrange the entries or delete an entry in the table of contents yourself.

You can also generate a separate table of contents and then import the generated file by reference at the beginning of the source document. In this case, the text inset with the table of contents is automatically updated when the table of contents changes.

Embed a TOC in a document by using cross-references

- 1 Create a cross-reference format that formats text the way you want the table of contents entries to look. Typically, this format would contain the `<$paratext>` and `<$pagenum>` building blocks.
- 2 At the start of the document, set up a cross-reference to each paragraph you want to appear in the table of contents. Use the cross-reference format you created in the previous step.

Embed a TOC in a structured document by using cross-references

- ❖ For each item you want to appear in the table of contents, insert a cross-reference element. The document may also have paragraph elements defined for formatting. See your application developer for information.

Note: Make sure that the sequence of entries in the table of contents reflects the sequence of source elements in the document. This isn't automatic as it is with a generated table of contents.

Embed a TOC in a document as a text inset

- 1 Generate a table of contents.
- 2 Import the table of contents into a document.

Maintain a TOC embedded in a document

- ❖ Do the following:
 - If you change the order of paragraphs or source elements while editing the document, rearrange the cross-references to be in the same order. Then update the cross-references.
 - If you delete a paragraph or source element, delete the cross-reference to it.

Update and edit TOCs and lists

You update entries in a list by editing their corresponding paragraphs or markers in the source document and then regenerating the list. If you edit entries by typing directly in the list, your changes will disappear when you regenerate it.

For example, if you fix a typing error directly in a table of contents, that error will reemerge the next time you generate because it still exists in the source paragraph. To permanently fix an error, you must correct it by changing the paragraph or marker text in the source document and then regenerating the list.

Important: If a generated list is structured, you'll lose the structure every time you regenerate it. Do not add structure to a list until it is in its final version.

Update a TOC or list that is part of a book

- 1 Make changes to the source documents as needed.
- 2 In the book window, choose Edit > Update Book.
- 3 Move the lists you want to update to the Generate scroll list, make sure Generate Table Of Contents, Lists, and Indexes is selected, and then click Update.

Add or remove paragraph tags included in a TOC or list that is part of a book

- 1 Select the generated file (such as the table of contents) in the book window.
- 2 Choose Edit > Set Up Table Of Contents or Set Up List of *type*.
- 3 Move items between the list boxes as desired, and click Set. Then click Update.

Update a TOC or list that is a stand-alone document

- 1 Make changes to the source document as needed.
- 2 In the source document, choose the command (such as Table Of Contents) from the Special menu, and then choose Yes when prompted to create a standalone document.
- 3 Move items between the list boxes as desired, and click Set.

Find the source of list entries

When you need to revise an entry, you trace the entry back to the corresponding paragraph or element in the source document.

- 1 If you did not select Create Hypertext Links when you generated the list or index, select it now and regenerate the list.
- 2 In the generated list, Alt-Control-click an entry in a list.
FrameMaker opens the source document to the page that contains the corresponding paragraph and selects it. If the element is a marker, the marker text appears in the Marker pod.

Find and select a paragraph by using Find/Change

- 1 If you're revising a marker element in a structured document, choose Special > Marker so you can see the marker text.
- 2 In the source document (not in the generated list), choose Edit > Find/Change.
- 3 Choose Paragraph Tag (unstructured documents) or Element (structured documents) from the Find pop-up menu. Enter the tag or element you want to find, and then click Find.

Note: When a marker element is selected, the marker text appears in the Marker pod. Don't click Change in the Find/Change dialog box to change the marker text. If you do, FrameMaker replaces the marker itself. Instead, change the text in the Marker pod, and then click Edit Marker.

Edit or delete list entries

- 1 In an unstructured document, edit or delete the paragraph text.
- 2 In a structured document, select the element, and do either of the following:
 - Change the text in the Marker pod, and click Edit Marker.
 - Press Delete.

Creating indexes

Create index entries

In a typical index, entries are generated from markers and are sorted alphabetically. Entries with the same text are merged into a single entry with several page references. You can add special building blocks to marker text to control the form of the index entry—for example, to specify that it's a subentry or a cross-reference to another entry.

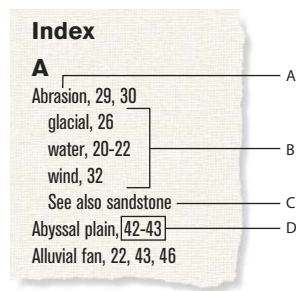

Index entries

A. Main entry B. Subentries C. Cross-reference to another entry D. Page range

You can also create specialized indexes by using predefined marker types such as Subject or Author, or by using other marker types that you create.

Note: Indexes support the Unicode text encoding standard.

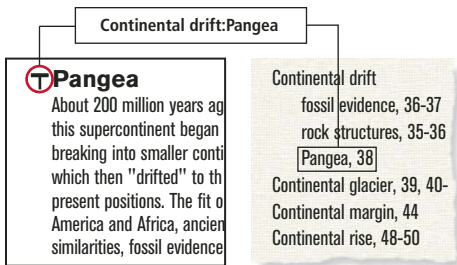

Index marker placed in the source document, and the formatted entry appearing in the index

Inserting an index marker

- 1 Click where you want to insert the marker or select the word that you want to include in the Index and click Insert from the Markers pod. You can insert markers only in text frames.
- 2 Choose a marker type from the pop-up menu. Typically, you'll use the Index marker type. To create several indexes for a document—for example, a subject index and an author index—use a different marker type for each.
- 3 Enter the text of the index entry in the Marker pod. You can enter up to 255 characters (127 Japanese double-byte characters). You can also use any of the following building blocks in marker text to control the form of the index entry and its location in the index.

Building block	Meaning
: (colon)	Separates levels in an entry
; (semicolon)	Separates entries in a marker
[] (brackets)	Specifies a special sort order for the entry
<\$starange>	Indicates the beginning of a page range
<\$endrange>	Indicates the end of a page range
<\$nopage>	Suppresses the page number in the entry
<\$singlepage>	In a marker that contains several entries, restores the page number for an entry that follows a <\$nopage> building block
Character tag between angle brackets (< >)	Changes the character format (for example, <Emphasis>)
<Default Para Font>	Restores the paragraph's default font

If you're working in Japanese fonts, enter all these building blocks except the brackets ([]) using single-byte characters.

Note: To enter a backslash or any special character used in these building blocks—colon, semicolon, bracket, or angle bracket—as regular characters, precede it with a backslash (\).

- 4 Click New Marker. A marker symbol **T** appears when text symbols are visible.

More Help topics

“[Add, edit, or delete markers and marker types](#)” on page 359

Insert index marker elements (structured documents)

- 1 Click where you want to insert the marker.
- 2 Select a marker element in the Element Catalog and click Insert.
You can also use Special > Marker to insert an element. If more than one marker element is available, choose the one you want from the Element Tag pop-up menu in the dialog box.
- 3 To change the marker type, choose from the Marker Type pop-up menu. Changing to another type is not a format rule override, even if the element has a type preselected.
Consult your developer before changing a marker type. Your document may have a separate element defined for each marker type you'll need.
You can generate an index from the predefined Index, Subject, and Author marker types. Some custom types may also be available.
- 4 Type the text of the index entry. You can enter up to 255 characters (127 Japanese characters). You can also use any of the following building blocks in marker text to control the form of the index entry and its location in the index.

Building block	Meaning
: (colon)	Separates levels in an entry
; (semicolon)	Separates entries in a marker
[] (brackets)	Specifies a special sort order for the entry
<\$startrange>	Indicates the beginning of a page range
<\$endrange>	Indicates the end of a page range
<\$nopage>	Suppresses the page number in the entry
<\$singlepage>	Restores the page number for an entry that follows a <\$nopage> building block in a marker that contains several entries
Character tag between angle brackets (< >)	Changes the character format (for example, <Emphasis>)
<Default Para Font>	Restores the paragraph's default font

Note: To enter a backslash or any of the special characters used in these building blocks—bracket, colon, semicolon, or angle bracket—as a regular character, precede it with a backslash (\).

- 5 Click New Marker. If text symbols are showing, a marker symbol **T** appears in the document window. A bubble for the marker appears in the Structure View, with a text snippet that shows the beginning of the marker's text.
- 6 If the Attributes for New Element dialog box appears, enter attribute values for the marker element and click Insert Element.
- 7 If no marker element is available at the location you want, you might use an invalid element. After inserting the element, talk to your developer about making the element valid at this location.

Insert an index marker without typing

- ❖ To reduce or eliminate typing when creating index markers, do one of the following:
 - Insert an empty marker or marker element (with no text in it) at the beginning of the word. When you generate the index, the text to the right of the marker, up to the first space, becomes the text of an entry.
 - To use text that appears in the document as the marker text, simply select the text in the document. As long as the selected word or phrase doesn't contain a marker, it automatically appears in the Marker Text box.

Place several entries in one marker

- ❖ Type several entries in the marker, using a semicolon (;) between entries, as in the following examples.

Marker text	Result in index
Abrasion; Water erosion	Abrasion 10 Water erosion 10
<\$npage>Erosion. See Abrasion;<\$singlepage>Abrasion	Abrasion 10 Erosion. See Abrasion

In the second row of the example, the <\$npage> building block affects subsequent entries in the marker. To return to a single page number, <\$singlepage> is included with the next entry in the marker.

You can type any number of spaces after the semicolon to improve readability. Initial spaces are ignored when compiling the index unless they're special ones such as nonbreaking or em spaces. (If you're working in Japanese fonts, only single-byte space characters are ignored.)

Create an index subentry

You can group several entries under one entry for a larger category of information by marking them as subentries. You can also create subentries to subentries.

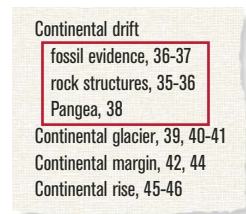

Subentries

- ❖ Separate the entry from the subentry with a colon (:). For example, to create the first subentry in the illustration, enter **Continental drift:fossil evidence**

A subentry is always preceded by the entry to which it is subordinate. If you need two subentry levels, place a colon between the subentry and the sub-subentry. For example, enter **Continental drift:fossil evidence:dating of**

Create a cross-reference in an index entry

Indexes often contain cross-reference entries to direct readers to related terms. This makes it unnecessary to duplicate the entries and page numbers for related terms that already appear in the index.



Cross-references

Cross-references can also appear as subentries (usually preceded with *See also*, as in the illustration). You can sort subentries so that they appear at the top or bottom of the list under the same main entry.

- ❖ Insert a marker and use `<$nopage>` at the beginning of the marker text to prevent a page number from appearing with this entry. For example, to create the first cross-reference in the illustration, enter `<$nopage>Abrasion. See also Sandstone`

More Help topics

[“Change sort order”](#) on page 351

Use page ranges in index entries

You can use a page range such as 36–37 to mark information that spans several pages.

You can create a page range in an entry by manually inserting two markers to indicate the range, one at the beginning of the range and the other at the end. You can also have FrameMaker create page ranges for you automatically whenever the same marker text occurs on consecutive pages of a document. For example, instead of 3, 4, 5, the entry would automatically appear as a page range (3–5).

Manually create a page range for an index entry

- 1 Insert an index marker at the beginning of the information, with `<$startrange>` at the beginning of the marker text. For example, to create the first page number in a range, enter `<$startrange>Continental drift:fossil evidence`
- 2 Add an index marker (or marker element, if working with a structured document) at the end of the information, identical to the first except that you enter `<$endrange>` rather than `<$startrange>` at the beginning of the marker text. For example, to create the second page number in a range, enter `<$endrange>Continental drift:fossil evidence`

If both markers appear on the same page, the page range collapses to a single page number.

Automatically create page ranges in an index

- 1 Display the reference page that contains the special text flow for indexes.
- 2 Type the `<$autorange>` building block at the beginning of the paragraph whose tag begins with the marker type.

To collapse the entries generated from markers of type Index into page ranges when possible, edit the paragraph tag IndexIX to contain the following building blocks: `<$autorange><$pagenum>`

More Help topics

[“Edit special text flow for a list or index”](#) on page 360

Format text in an index entry

You can change the character format of specified text or of the page number in an entry. For example, you may want a book title to appear in italics, or you may want a particular page number to appear in bold. The character format must be stored in the Character Catalog of the index.

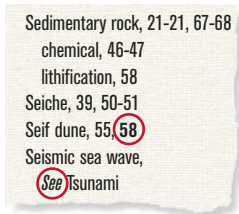

Character formatting.

- 1 Enter an index entry.
- 2 To format part of the entry in a character format, do one of the following:
 - To format specific text in an entry, type the character tag between angle brackets (< and >) before the text and type <Default Para Font> after it. For example, to create the entry “Tidal Waves *See* Tsunami,” you might enter this marker text: **Tidal Waves** <Emphasis>See <Default Para Font> **Tsunami**

Character format tags affect only the entry they precede. For example, <bold>fruit:strawberry would generate a two-line entry that shows “fruit” as bold and “strawberry” without bold. To format both entries in bold, enter <bold>fruit:<bold>strawberry

- To format only the page number, type the character tag between angle brackets at the end of the marker text. For example, to create the entry “Erosion **24**,” you might enter this marker text: **Erosion**<Bold>

 If you're using a special character format for many—but not all—page numbers in an index (for example, to use bold for principal entries), you may want to create a custom marker type with that formatting.

More Help topics

[“Change paragraph and character formats of entries”](#) on page 361

[“Add, edit, or delete markers and marker types”](#) on page 359

Work with group titles in indexes

Index entries are initially grouped one letter at a time—all the As, all the Bs, and so on—using the uppercase letter as a group title. In a small index or when only a few entries appear under some letters such as X, Y, and Z, you may want to group letters differently and change the group titles.

FrameMaker inserts group titles as if they were index entries but uses a different paragraph format. It uses the labels and sort positions you specify in the GroupTitles paragraph in the special text flow.

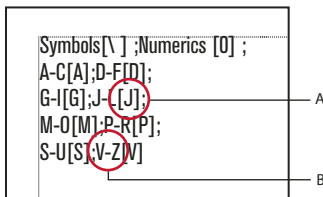

An edited GroupTitles paragraph on the IX reference page
A. Sorting information B. Group title

J-L	S-U	V-Z
Jetty, 96, 108	Salt dome, 70	Valence electron
Joint, 115	Sedimentary rock	Ventifact, 99-101
Kaolinite, 105-6	chemical, 33-34	Viscosity, 82
Kettle, 132	detrital, 32-33	Wash, 134-35
Lava, 46	type, 136-40	Wave, 145-51
Lithification, 78	Shale, 137-38	characteristics, 4
Levee	Silicate, 39-46	oscillation, 51
artificial, 110	ferromagnesian, 42	refraction, 47-49

The result in the index

Change the groupings and group titles

- 1 Choose View > Reference Pages, and display the reference page that contains the special text flow for the index.
- 2 Edit the GroupTitles paragraph in the special text flow. For example, edit the group titles (the characters between semicolons, excluding bracketed text), or delete group titles you don't want. Type text between brackets ([]) to specify where you want the group titles sorted.

For example, to collapse all entries that start with V through Z into a single group whose title sorts under V, edit the GroupTitles paragraph so that its last entry is **V-Z[V]**.

 The first two entries in the GroupTitles paragraph define what group titles to use for symbols and numbers and where to place these titles. You can change the titles, but changing the sort information of these two groups might give unexpected results.

Create an index without group titles

- ❖ Edit the GroupTitles paragraph in the special text flow to look like this:

```
[ \ ];[0];[A];[B];[C];[D];[E];[F];[G];[H];[I];[J];[K];[L];[M];  
[N];[O];[P];[Q];[R];[S];[T];[U];[V];[W];[X];[Y];[Z]
```

Create an index with neither a group title nor a space between entry groupings

- ❖ Delete all the text in the GroupTitles paragraph in the special text flow, but don't delete the paragraph symbol.

Create quick access to group titles in a hypertext document

- ❖ Generate clickable thumbtabs to the group titles to make navigating through the index easier.

Change sort order

Indexes are sorted so that special symbols appear first, numbers appear second, and alphabetic characters appear last. By default, a few punctuation characters are ignored in sorting, and alphabetic characters appear in the correct sort order for the English language.

Note: When generating indexes in multilingual documents, symbols sort based on the Unicode Collation Algorithm (UCA) of the Unicode text encoding standard.

Specify sort order for an index entry

You can change where an entry appears in the index by specifying a sort order. For example, even though 486 would normally appear with other numbers in the index, you may want it to appear under *F* (as if it were spelled out as *four eighty-six*). Similarly, if you're using a *See also* cross-reference in a subentry, you can ensure that it is the last one under the main entry.

- ❖ Add text between brackets ([and]) at the end of the marker text, indicating exactly how you want the entry sorted.

Index marker text	Result in index	Explanation
1950s[Nineteen fifties]	Neap tides 47 1950s10 North America 21	Sorts under <i>N</i> (for <i>Nineteen fifties</i>)
Erosion:of soil [Erosion:soil]	Erosion rate 32 of soil 10	Ignores the word <i>of</i>
<\$npage>Erosion: see also Wind [Erosion:aaa]	<i>Erosion</i> <i>see also Wind</i> rate 16	Sorts as the first entry under <i>Erosion</i>
<\$npage>Erosion: See also Wind [Erosion:zzz]	<i>Erosion</i> rate 16 <i>See also Wind</i>	Sorts as the last entry under <i>Erosion</i>

Note: The sorting information, in brackets, must be the last item in the marker text.

Specify sort order for an index

You change the sort order by specifying a sort order and by editing the contents of the IgnoreChars and the SortOrder paragraphs in the special text flow of the reference page for the index.

The SortOrder paragraph in the special text flow contains building blocks that control how characters are sorted in an index.

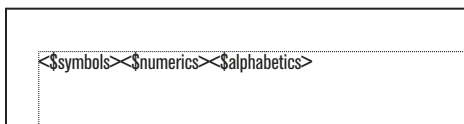

SortOrder paragraph

Each sort order building block represents several characters in a particular order. The following table shows the order for U.S. English. The alphabetic sort order differs slightly for other languages.

Building block	Characters, in this order
<\$numerics>	0 1 2 3 4 5 6 7 8 9
<\$alphabetic>	A Á À Ã Ä Å Æ Ç È É Ê Ë Ì Í Î Ï Ñ Ò Ó Ô Õ Ö Ø Ù Ú Û Ü Ý Þ à á â ã ä å æ ç è é ê ë ì í î ï ñ ò ó ô õ ö ø ù ú û ü
<\$symbols>	All other characters in ASCII order

- 1 Choose View > Reference Pages, and display the reference page that contains the special text flow for the index.
- 2 Replace a building block in the SortOrder paragraph with the specific characters in the order you want them sorted. Follow these rules when entering a new sort order:
 - If you replace <\$alphabetic> with individual characters, separate the letter groups with a space. (*Letter groups*—for example, Fff —are characters that are sorted as if they were the same character, unless they are the only characters that differ in the sorted text. In that case, the first character in the string appears first.)
 - If you replace <\$symbols> with individual characters, use a backslash before the angle bracket symbols (< >).
 - Don't press Return at the end of a line. Let FrameMaker wrap the characters automatically from line to line.
 - To indicate that a letter pair should be sorted as a single character, specify the letter pair between angle brackets (< >)—for example, CÇ cç<CH><Ch><ch>. In this example, all the characters or letter pairs are in the same letter group (the letter C). The letter pair CH is sorted after the letter C, and uppercase letter pairs are sorted before lowercase letter pairs.

More Help topics

[“Edit special text flow for a list or index”](#) on page 360

Sort letter by letter instead of word by word

- 1 Choose View > Reference Pages, and display the reference page that contains the special text flow for the index.
- 2 Add a space at the beginning of the IgnoreChars paragraph in the special text flow of the index. (The space cannot be at the end of the paragraph.)

Sorted letter by letter	Sorted word by word
Seabed	Sea level
Sea level	Sea walls
Seasonal change	Seabed
Sea walls	Seasonal change

Specify characters to ignore

By default, FrameMaker ignores hyphens, nonbreaking hyphens, en dashes, and em dashes when sorting index entries. You can specify other characters to be ignored—for example, underscore characters, periods, brackets, braces, and quotation marks.

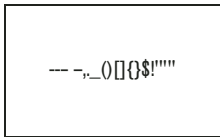

An IgnoreChars paragraph with added characters

- 1 Choose View > Reference Pages, and display the reference page that contains the special text flow for the index.
- 2 Edit the IgnoreChars paragraph.

Note: If you're working with Japanese fonts, you may want to include the Chouon character ー in the IgnoreChars paragraph. The Chouon character is normally used in Japanese to lengthen the vowel sound that it follows, but you probably won't want it to affect the sort order.

Sort symbols, numbers, or other characters in another location in an index

- 1 Choose View > Reference Pages, and display the reference page that contains the special text flow for the index.
- 2 Rearrange the building blocks in the SortOrder paragraph in the special text flow. For example, to put symbols at the end of an English-language index instead of at the beginning, arrange the building blocks as follows:
<\$numerics><\$alphabetics><\$symbols>

Specify the sort order for Japanese

Kanji characters always need a special sort order defined.

A document that uses Japanese fonts includes the <\$kana> building block, which controls sorting of Japanese kana (hiragana and katakana).

Building block	Characters, in this order
<\$kana>	Symbols[], Numerics [0], A、B、C、D、E、F、G、H、I、J、K、L、M、N、O、P、Q、R、S、T、U、V、W、X、Y、Z、あ、い、う、え、お、か、き、く、け、こ、さ、し、す、せ、そ、た、ち、つ、て、と、な、に、ぬ、ね、の、は、ひ、ふ、へ、ほ、ま、み、む、め、も、や、ゆ、よ、ら、り、る、れ、ろ、わ、を、ん

Single-byte (half-width) katakana are converted to double-byte katakana in the generated file when sorted. The sort order of kanji is determined by its kana pronunciation (yomigana). Because of this, the <\$kana> building block also controls how most kanji sort.

The sort order of kanji without yomigana and of Japanese symbols (double-byte numerics and Roman alphabetic) is not included by default in the <\$kana> building block. Instead, kanji is sorted by code value and appended after characters sorted by <\$kana>.

If you want to sort kanji without yomigana and Japanese symbols differently, add these characters to the <\$numerics>, <\$alphabetics>, or <\$kana> building blocks. For example, double-byte Japanese characters could be added to the <\$symbols> building block.

- ❖ Enter its pronunciation (yomigana) in brackets in the marker text. (Double-byte bracket characters may be used.)

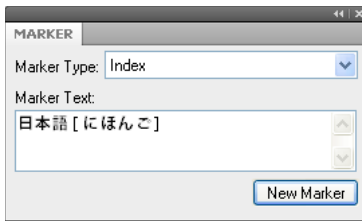

Sort order for kanji index entry

Generate indexes

After you insert index markers in your source document, you can generate a standard index or any other index of markers. When you revise your source document, you can generate the index again to update it.

You ordinarily use predefined marker types. However, you can create your own marker types for special effects in indexes, such as displaying principal entries in bold or adding custom text to some page entries but not to others. The custom text might be the word *note* to follow some page numbers and *figure* to follow others. Scholarly indexes might use abbreviations, such as *ff* and *passim* after page numbers.

You can also generate a special-use index of references, such as an index of fonts used in a document. This type of index is not generated from markers.

Generate an index for a book

- 1 Open the book window and select the file above where you want the generated file to appear.
- 2 Do one of the following:
 - Choose Add > Standard Index.
 - Choose Add > Index Of, and then choose the type of specialized index you want to create.
- 3 Move the marker types you used for the entries to the Include Markers of Type scroll list.

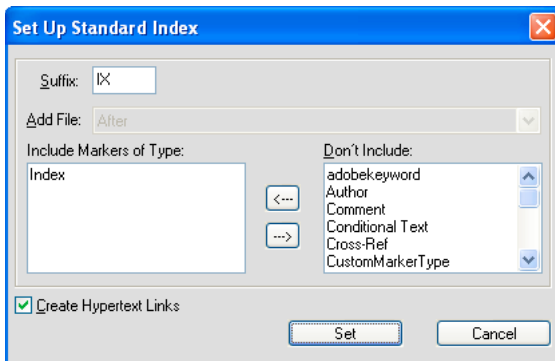

Generating a book index

To move an item between scroll lists, select the item and click an arrow, or double-click the item. To move all items from one scroll list to the other, Shift-click an arrow.

- 4 In the Add File pop-up menu, specify whether the generated list appears before or after the current document.
- 5 Enter a suffix or keep the default one. The suffix indicates the type of generated file. For example, IX is the usual suffix for a standard index.

Note: The suffix is not the same as the filename's extension. The suffix is used with paragraph tags in the generated lists, and appears as part of the generated file's filename, such as *UserGuideIX.fm*.

- 6 To link each entry in the generated index to its source, select Create Hypertext Links.
- 7 Click Add, and then click Update. FrameMaker generates the index and displays it in a separate document.
- 8 Save the index in the same folder as the source document or book. If you want to rename the generated file, use the book window to do so—FrameMaker will rename it on the disk and update all references.

The first time you generate an index, it uses the page layout of the first nongenerated document in the book, and all entries look the same. (You can avoid this unformatted look by using a template.) For information on making changes to the format of an index—changes that won't be lost when you regenerate it.

- 9 Save any open files in the book. Open files are updated only in your computer's memory and not on the disk. If a file isn't open, the changes are made on the disk.

More Help topics

[“Formatting lists and indexes”](#) on page 360

Generate an index for a single document

- 1 Do one of the following:
 - Choose Special > Standard Index.
 - Choose Special > Index Of, and then choose the type of specialized index you want to create.
- 2 When prompted, specify whether you want to create the generated file as a standalone document or add it to a book.

If you choose Yes to create a stand-alone document, FrameMaker will create a generated index in the original document's folder. If you choose No, FrameMaker adds the index to an open book, or creates a new book if necessary.

- 3 Enter a suffix or keep the default one. The suffix indicates the type of generated file. For example, IX is the usual suffix for a standard index.

Note: The suffix is not the same as the filename's extension. The suffix is used with paragraph tags in the generated lists, and appears as part of the generated file's filename, such as UserGuideIX.fm.

- 4 To link each entry in the generated index to its source, select Create Hypertext Links.
- 5 Do one of the following:
 - If you are creating a stand-alone index, click Set. FrameMaker generates and displays the index.
 - If you are adding the index to a book, click Add, and then click Update. If a new book is created, choose File > Save Book As, and then save the book.

The first time you generate an index, it uses the page layout of the source document or of the first nongenerated document in the book, and all entries look the same. For information on making changes to the format of an index—changes that won't be lost when you regenerate it.

- 6 Save the index in the same folder as the source document or book.

More Help topics

[“Formatting lists and indexes”](#) on page 360

[“Rename files”](#) on page 328

Generate a standard index that displays page numbers in a variety of ways

- 1 Create one or more custom marker types, and name them in a way that indicates their intended use. For example, if you want to distinguish index entries that refer to footnotes, you might create a marker type called IndexNote.
- 2 Index your source document, using the Index marker type for regular entries and your custom marker types for the others.
- 3 Generate the index. Select the Index marker type along with the custom ones.

In the index, edit the special text flow on the reference page for the custom marker (the reference page would be called IX) to add text after the page number or to change character format. For example, you might change the text for IndexNoteIX as follows to have *[note]* appear after the page number: `<$pagenum> [note]`.

- 4 Update the index again for your edits to take effect.

More Help topics

[“Add, edit, or delete markers and marker types”](#) on page 359

[“Manually add text to entries”](#) on page 365

[“Change paragraph and character formats of entries”](#) on page 361

Update and edit indexes

An index can quickly become outdated. With an index, you typically need to make changes after you review the index for the first time. For example, some entries might not use parallel phrasing, or you may decide to change the organization of some entries.

You edit entries in an index by editing their corresponding paragraphs or markers in the *source* document and then regenerating the index. If you revise entries by typing directly in the index, your changes will disappear when you regenerate it.

For example, if you fix a typing error directly in an index, that error will reemerge the next time you generate because it still exists in the source marker. To permanently fix an error, you must correct it by changing the marker text in the source document and then regenerating the index.

More Help topics

[“Update and edit TOCs and lists”](#) on page 344

Update an index that is part of a book

- 1 Make changes to the source document as needed.
- 2 In the book window, choose Edit > Update Book.
- 3 Move the lists you want to update to the Generate scroll list, make sure Generate Table of Contents, Lists, and Indexes is selected, and then click Update.

Add or remove items included in an index that is part of a book

- 1 Select the generated index in the book window.
- 2 Choose Edit > Set Up Standard Index (or Set Up Index of *type*).
- 3 Move items between the list boxes as desired and click Set. Then click Update.

Update an index that is a stand-alone document

- 1 Make changes to the source document as needed.
- 2 In the source document, choose the command (such as Standard Index) from the Special menu, and then choose Yes when prompted to create a stand-alone document.
- 3 Move items between the list boxes as desired, and click Set.

Find the source of index entries

When you need to revise an entry, you must trace the entry back to its source—the corresponding marker (or marker element, if working with a structured document) in the source document.

The quickest way to find the source of an index entry is to use the hypertext link on the entry in the generated file. This hypertext link can display and select the corresponding information in the source document. If you're working with a structured document, you can select the element in the Structure View if you can see its bubble.

Another simple way to find and select a marker in the source document is through the Markers pod. The Markers pod displays marker text, the marker type, and document in which the marker is. You can sort the list on marker type to view all the index marker entries in a document. Selecting an entry in the Markers pod automatically highlights the marker in the document. Double-clicking an entry opens the Markers pod for quick editing.

Using the Markers pod makes it easier to select a specific marker if there are multiple markers at exactly the same location in a document.

Important: *If you're generating extremely large indexes (indexes of more than 50,000 markers), don't use Create Hypertext Links. Generating indexes of this size with Create Hypertext Links selected takes a long time or might not succeed.*

Find the source of an index entry by using a link

- 1 If you did not select Create Hypertext Links when you generated the index, select this option and regenerate.
- 2 Choose Special > Marker.
- 3 In the generated index, Alt-Control-click a page reference in an index.

FrameMaker opens the source document to the page that contains the corresponding marker and selects it. The marker text appears in the Marker pod.

Select a marker by using Find/Change

- 1 In the source document (not in the generated list), choose Edit > Find/Change.
- 2 Do one of the following:
 - If you're working in an unstructured document, choose Any Marker, Marker of Type, or Marker Text from the Find pop-up menu. Enter the marker type or marker text as needed.
 - If you're working in a structured document, choose Element from the Find pop-up menu, enter the tag of the element you want to find, and click Set.
- 3 Click Find.

Note: *When a marker is selected, the marker text appears in the Marker pod. Don't click Change in the Find/Change dialog box to change the marker text. If you do, FrameMaker replaces the marker itself. Instead, change the text in the Marker pod and then click Edit Marker.*

Add, edit, or delete markers and marker types

You can create your own marker types and then use them in lists or indexes just as you would any other type of marker. After a new marker type has been created, it can be shared with other documents and books.

Edit or delete a marker

- 1 Select the marker (or element) you want to delete and do one of the following:
 - Click Delete from the Markers pod.
 - Click Delete Marker from the Marker pod.
- 2 Select the marker (or element) you want to edit, change the text in the Marker pod, and click Edit Marker.

Add or delete a custom marker type

- 1 Choose Special > Marker and choose Edit from the Marker Type pop-up menu.
- 2 Do one of the following:
 - Type a new name and click Add.
 - Choose a name from the pop-up menu and click Delete.
- 3 Click Done.



You can also use the book window to edit custom marker types. Select the documents you want to affect, and then press `Esc e m t`.

Copy a marker type from one document to another

- ❖ Do one of the following:
 - Copy a marker or text containing a marker and paste it in another document.
 - Choose File > Import > Formats and import Document Properties.

Rename a marker type

- 1 Choose Special > Marker and choose Edit from the Marker Type pop-up menu.
- 2 Choose the marker type you want to rename from the pop-up menu and click Change.
- 3 Do one of the following:
 - To rename the specified markers with a new name, enter the new name in the To text box.
 - To rename the specified markers with the name of another marker type, choose the new marker type from the To pop-up menu.
- 4 Click OK, and then click Done.

Formatting lists and indexes

Format a list or index with a template

The first time you generate a list or index (if you don't use a template), it uses the page layout of the source document or the first nongenerated document in the book, and all entries look the same. You can change the page design and the formats in the list or index after you generate it, just as you do in any other document. When you generate the file again, your changes are retained.

- 1 Copy the template to the source document's folder using the same filename as the list or index.
- 2 Generate the list or index.

 You can also use *File > Import > Formats* to import a template's formats. Then generate the list or index again so any changes in the special text flow are reflected in the generated file.

Edit special text flow for a list or index

Many formatting aspects of a list or index are controlled by a special text flow on a reference page in the generated file. The name of the reference page matches the default suffix, such as TOC for a table of contents or IX for a standard index.

For generated lists, each paragraph in the flow corresponds to a paragraph tag or marker type you included in the list. These paragraphs have tags that use the default suffix. For example, a paragraph tagged `Heading1TOC` in the text flow for a table of contents corresponds to the entries for first-level headings (tagged `Heading1` in the source document).

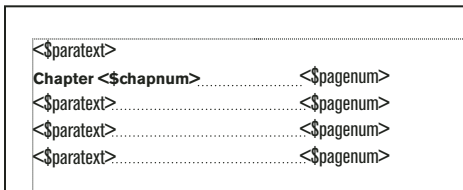

Special text flow on reference page for a table of contents

For indexes, the paragraphs in the flow correspond to the marker types you included in the index, the levels of entries and subentries, the sort order, the separator text used, and several other index properties.

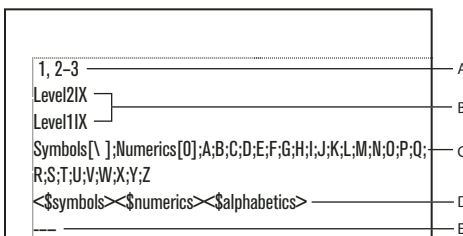

Special text flow for an index

A. Separators placeholder B. Levels of entries C. Group titles placeholder D. Sort order E. Ignore characters placeholder

If the list or index was created with hypertext links, the special text flow also contains a paragraph that specifies the form of the hypertext commands in the generated file. The paragraph's tag begins with the word *Active*.

Special text flows for lists and indexes have special paragraphs with placeholder text. This placeholder text lets you specify how your entries will look when you regenerate the file.

Building blocks placed in each paragraph of the special text flow determine the information that appears in the list or index, and the order in which the information appears. You can use the following building blocks in the special text flow.

Building block	Meaning
<\$autorange>	Automatically creates index page ranges
<\$numerics> <\$alphabetics> <\$symbols> <\$kana>	Specifies the overall sort order in an index
<\$pagenum>	Displays the page number on which the source paragraph or marker appears
<\$volnum>	Displays the volume number of the document in which the source paragraph or marker appears
<\$chapnum>	Displays the chapter number of the document in which the source paragraph or marker appears
<\$paratext>	Displays the text of the paragraph, excluding any autonumber
<\$paranum>	Displays the paragraph's entire autonumber, excluding spaces and tabs at the end of the autonumber (for example, <i>Section 2.1.1</i>)
<\$paranumonly>	Displays the paragraph's autonumber counters and the characters between them (for example, <i>2.1.1</i>)
<\$paratag>	Displays the source paragraph's tag

- 1 In the list or index, choose View > Reference Pages.
- 2 Display the reference page that contains the text flow you want.
- 3 Edit the appropriate paragraphs in the text flow.
- 4 Choose View > Body Pages.
- 5 Generate the index again to see the effect of your changes.

Note: Make sure that you generate the list or index from the source document, not from the generated file.

More Help topics

[“Use page ranges in index entries”](#) on page 349

[“Change paragraph and character formats of entries”](#) on page 361

Change paragraph and character formats of entries

You can change the look of entries in a generated list and index by modifying their paragraph formats.

You can also change the character format of any text appearing in a list and of all index page numbers created with the same marker type. For example, you could make all page numbers italic.

Note: If you create a new character format in the source document after you generate the list or index, you may have to use File > Import > Formats to import the character format into the generated list. This is necessary only if you use the new character format in a paragraph or marker that's part of the list or index. If you created the character format before first generating the list or index, FrameMaker imports it for you into the generated file.

Change the paragraph format of entries

- 1 In the list or index, display the reference page that contains the special text flow. Usually this is TOC for a table of contents and IX for a standard index.
- 2 Locate the placeholder paragraphs that have paragraph formats corresponding to the list or index entries. (For example, Level1IX is the format for the placeholder text for the first-level index entry, and Head1TOC is the format for a Head1 entry in a table of contents.)
- 3 Change the properties of the paragraph formats, such as indents and font size, and update the paragraph formats, so that they are available the next time you generate the file. The placeholder paragraphs show you how the entries will look.

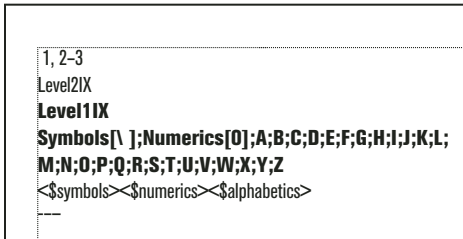

Formatted placeholder paragraphs

Change the character format of entries

- 1 In the list or index, create a new character format and store it in the Character Catalog.
- 2 Choose View > Reference Pages and display the reference page that contains the special text flow.
- 3 In the paragraph whose tag corresponds to the entries you want to change, do the following:
 - In a list, enter the character tag between angle brackets (< >) before the text you want to change. To change back to the paragraph's default font, enter <Default Para Font>. For example, you could define a format tagged ChapNumFont, and then use it to format chapter numbers in a larger font in a table of contents.

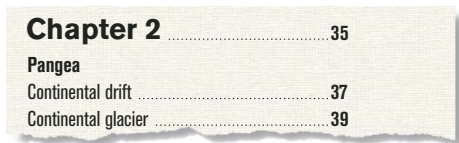
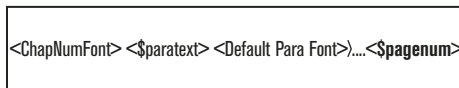

Reference page and resulting TOC

- In an index, enter the character tag, between angle brackets (< >), to the left of <\$pagenum>. For example, if IndexPgNum is a character format defined for italic page numbers in a standard index, you could use it to format just the page numbers in the paragraphs tagged IndexIX.

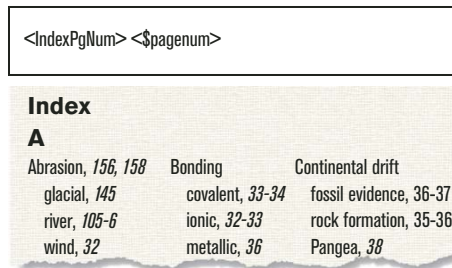

Reference page and resulting index

 You can also change the character format of text that appears in a list or index by applying a character format directly to the building block rather than preceding the building block with a character tag enclosed in angle brackets. Be careful not to apply the character format to the paragraph symbol.

Include book component and paragraph autonumbers

In a generated list, you can include autonumbers—text and numbers inserted automatically as part of a paragraph format—in addition to (or instead of) page numbers in entries. In an index, you can use autonumbers instead of page numbers if all paragraphs that contain index markers are also autonumbered.



Index using section symbols and section numbers instead of page numbers

You can use the following building blocks to add autonumbers:

- `<$volnum>`, `<$chapnum>`, `<$sectionnum>`, `<$subsectionnum>` which include the volume, chapter, section, and sub section counters.

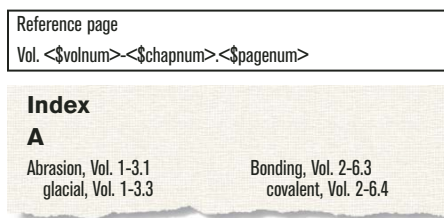

Building block for volume and chapter autonumbering, and resulting index

- `<$paranumonly>`, which includes the counters and the characters between them (for example, 2.2 for a paragraph whose autonumber is *Section 2.2*).

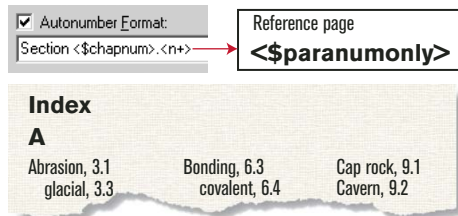

Building block for paragraph autonumbering using section numbers, and resulting index

- <\$paranum>, which includes the counters and all text in the autonumber (except for spaces or tab characters at the end).

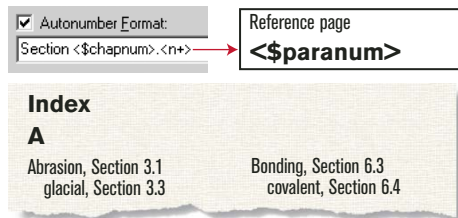

Building block for paragraph autonumbering using "Section" text and section numbers, and resulting index

More Help topics

["Document and page numbering"](#) on page 331

Include volume and chapter autonumbers

- 1 Choose View > Reference Pages and display the reference page that contains the special text flow.
- 2 In a list or index, type the <\$volnum> or <\$chapnum> building block where you want to insert the autonumber.
For example, to include the chapter number along with the page number (such as 3-1) in entries generated from markers of type Index, type <\$chapnum>- before the <\$pagenum> building block in the paragraph tagged IndexIX.

 To make sure numbers such as "3-1" don't break between lines, insert a nonbreaking hyphen by pressing Esc hyphen h.

Include paragraph autonumbers

- 1 Choose View > Reference Pages and display the reference page that contains the special text flow.
- 2 Do one of the following:
 - In a list, type the <\$paranumonly> or the <\$paranum> building block where you want to insert the autonumber.
 - In an index, replace the <\$pagenum> building block with <\$paranum> or <\$paranumonly> in the paragraph with the tag that begins with the marker type. For example, to include the paragraph autonumber rather than the page number in entries generated from markers of type Index, replace the <\$pagenum> building block in the paragraph tagged IndexIX.

Change page number separators

A typical index entry such as *Erosion 1, 23* –includes a space after the entry text, a comma and a space between page numbers, an en dash to show a page range, and nothing after the last number. You can change the en dash to the word *to*, or change this separator text in any other way. For example, you could change the separator text so that a comma appears after the entry, such as *Erosion, 1*.

- 1 Choose View > Reference Pages, and display the reference page that contains the special text flow.
- 2 Edit the Separators paragraph. (Look for the paragraph containing *1, 23*–.) You can change any separator, but you must use the placeholder numbers 1, 2, and 3.

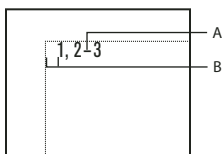

A custom Separators paragraph on the IX reference page
A. En dash B. Em space

Manually add text to entries

You can add text to all entries generated from paragraphs with a particular tag or markers of a particular type. For example, you can enclose page numbers in brackets.

Continental drift	(10)
Fit of the Continents	13
Fossil Evidence	16
Paleoclimatic Evidence	34

Brackets added in a TOC

You can also use custom marker types with added text to display page numbers in a variety of ways in an index. For example, suppose you want to generate the following scholarly index.

Continental drift	30, 47
fossil evidence,	36, 38 <i>ff</i>
rock structures,	37 <i>note</i> , 42
Pangea,	38
See also	Wegner
Continental glacier,	39, 41
Continental margin,	42, 44 <i>ff</i>
Continental rise,	45-47
Continental shelf	50

Custom page numbers added in an index

To do this, you need two custom markers: one for page numbers followed by *ff*, and one for page numbers followed by *note*. You might call these markers Indexff and IndexNote.

When generating the index, you include all three marker types (Index plus the two new ones). After generating the index for the first time, you can edit the special text flow for the marker types on the reference page.

Marker type	Edit to the reference page	Result
Indexff	<\$pagenum> ff	15 ff
IndexNote	<\$pagenum> note	15 note

The next time you generate the index, the changes appear in the generated index.

- 1 Choose View > Reference Pages, and display the reference page that contains the special text flow for the list or index.
- 2 Enter the text where you want it to appear. For example, to enclose all page numbers in brackets, enter brackets around the page number building blocks: <\$paratext>[<\$pagenum>]

Use tabs and tab leaders in a list or index

You can use tabs to align page numbers in a list or index. You can also use tabs to add tab leaders, such as a row of dots, between entry text and page numbers.

Continental drift	10
Fit of the Continents	13
Fossil Evidence	16
Paleoclimatic Evidence	34

Right-aligned tab stop with leader dots in a TOC

Index	
A	
Abrasion	14, 29, 30
glacial	26
water	20-21, 40
wind	40, 132

Tab stops make index page numbers line up in columns.

- 1 Choose View > Reference Pages and display the reference page that contains the special text flow.
- 2 Do one of the following:
 - For a list, select the space between the <\$paratext> and <\$pagenum> building blocks in the paragraph whose tag matches the entries you want to change.
 - For an index, select the space before the number 1 in the Separators paragraph.
- 3 Press Tab.
- 4 Change the paragraph format by adding a tab stop where you want to align the page numbers. Define the format to include leader dots, if you want. Then update the paragraph formats so the changes are available the next time you generate the list or index.

Rearrange information in list entries

You can specify the order in which the parts of a list entry appear. For example, you can specify that the page number appear first, followed by the paragraph text.

- 1 Choose View > Reference Pages, and display the reference page that contains the special text flow for the table of contents or list.

- 2 Rearrange the building blocks. For example, to put the page number first, followed by the paragraph text, rearrange the building blocks: <\$pagenum> <\$paratext>.

Resolve cross-references

Resolve a cross-reference when a marker has been deleted

- 1 Choose Unresolved Cross Reference from the cross-references pod. Ensure that you have the correct filename selected. The pod shows all unresolved cross-references.
- 2 Do one of the following:
 - If you do not need the cross-reference, delete it.
 - If FrameMaker finds an unresolved paragraph cross-reference, double-click the cross-reference to display the cross-reference dialog box, specify a different source, and click Replace.
 - If FrameMaker finds an unresolved spot cross-reference, insert a new cross-reference marker in the source text. Select the new marker from the cross-reference dialog box and click Replace.

Resolve a cross-reference when the ID and ID Reference values do not match (structured documents)

- ❖ Edit the ID or the ID Reference value so the two values match. (ID attributes are often read-only, so you may have to edit the ID Reference.)

Footnotes and endnotes

Footnotes are notes placed at the bottom of a page that comments on or cites a reference for a designated part of the text. *Endnotes* are notes placed at the end of a chapter or book that comments on or cites a reference for a designated part of the text.

Create and edit footnotes

Insert, edit, and delete footnotes

When you insert a footnote reference and footnote, FrameMaker gives it a number, formats the text of the footnote, and inserts a separator if the footnote is the first one in a column.

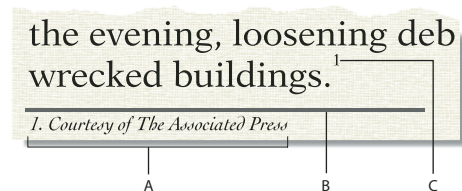

A. Footnote B. Footnote separator C. Footnote reference

As you insert, move, and delete footnotes, FrameMaker adjusts the numbering. As you edit the surrounding text, FrameMaker moves the footnotes from page to page as needed. FrameMaker allows document footnotes to be numbered consecutively across all files in a book.

The footnote reference and the footnote itself usually appear in the same column. When you insert a footnote reference in a table, the footnote appears at the end of the table. If the table flows onto a second page, all the footnotes appear on the second page regardless of the page on which the footnote reference appears.

Insert a footnote

Note: The Footnotes feature supports the Unicode text encoding standard.

- 1 Click where you want the footnote reference to appear. You can insert a footnote reference in a column of text or in a table cell.
- 2 Choose Special > Footnote. FrameMaker inserts the footnote reference, displays the footnote number at the bottom of the column or below the table, places the insertion point after the footnote number, and renumbers any footnotes that follow. (Footnotes are numbered consecutively in a text flow. If your document contains several text flows, footnote numbering in each flow will be independent of the others.)
- 3 Type the text of the footnote at the insertion point. When you finish typing the footnote, return to the main text by clicking in it or by choosing Special > Footnote again.

 *To place two footnote references together, place a space or a comma between them—for example, references ⁵ ⁶ or references ^{5,6}. Otherwise, the second footnote won't be created. If you place a comma between the footnote references, you should manually format the comma in superscript.*

Insert a footnote element (structured documents)

- 1 Click where you want the footnote reference to appear.
- 2 Select a footnote element in the Element Catalog and click Insert.

FrameMaker inserts the footnote reference, displays a footnote number at the bottom of the column or end of the table, and renumbers any footnotes that follow. A bubble for the footnote appears in the Structure View, with a text snippet that shows the beginning of the footnote text.

You can also use Special > Footnote to insert a footnote element. If more than one footnote element is available, choose one from the Element Tag pop-up menu in the dialog box that appears.

- 3 If the Attributes for New Element dialog box appears, enter attribute values for the element and click Insert Element.
- 4 Type the text of the footnote at the insertion point. When you finish typing the footnote, return to the main text by clicking in it or by choosing Special > Footnote.

Use an invalid footnote element

If no footnote element is available at the location you want, you might use an invalid element. After inserting the element, talk to your developer about making it valid at this location.

- ❖ Do one of the following:
 - To use an element that is valid in another part of the document, either insert the element in a valid location and then move it, or use the All Elements setting to make the element available everywhere and then insert the element where you want it.
 - To insert an invalid footnote with the default tag FOOTNOTE, choose Special > Footnote. (A default footnote is created if no defined footnote elements are available.)

Edit a footnote

- ❖ Select the footnote text and edit it as you do other text. You can't change a footnote number, because FrameMaker maintains the numbering.

Duplicate, move, or delete a footnote

- 1 Select the footnote reference (not the footnote text). Alternatively, in Structure View, click the footnote’s bubble.
- 2 Do one of the following:
 - To duplicate or move the footnote, use Edit > Copy or Edit > Cut, and then Edit > Paste.
 - To delete the footnote, press Delete.

Keeping a footnote in the same column as its reference

FrameMaker sometimes can’t keep footnotes in the same column as the corresponding footnote reference. For example, if you insert a footnote reference at the bottom of a column of text so there is no space for the footnote below it, FrameMaker moves the footnote to the bottom of the next column. In such cases, you can force a column or page break before the footnote reference to keep the reference and the footnote together in the same column.

Adding text to a footnote may cause the last footnote in a column or on a page to move to the bottom of the next column or page. To reduce the chance of a footnote not fitting in a column, allocate more space for footnotes in a column.

More Help topics

“[Change footnote properties](#)” on page 370

Insert multiple references to a footnote

You can create a single footnote that has several footnote references—for example, a table footnote with references in several cells.

Type	Depth in Kilometers	Greatest Richter Magnitude
Shallow	0-60 ^a	8.6
Intermediate	60-300 ^a	7.5
Deep	300 or more	6.9

a. Approximately 90% of all earthquakes occur at depths between 0 and 100 Kilometers

Two references for one footnote

Important: If you add or remove a footnote that appears before the footnote being cross-referenced, the cross-reference may refer to the wrong number. Choose Edit > Update References to update the numbering.

- 1 Insert the first footnote reference.
- 2 If necessary, create a cross-reference format for additional footnote references.

The cross-reference format must display the footnote number correctly. For example, if footnote references are displayed in superscript, and if the document contains a Superscript character format, a cross-reference format defined as <Superscript><\$paranumonly> displays the autonumber of a paragraph as a superscript. When you use it to refer to a paragraph that contains a footnote, it displays the footnote number in superscript.

- 3 Click where you want to insert the additional footnote reference.
- 4 Choose Special > cross-reference to insert a cross-reference to the footnote where you clicked. Use the cross-reference format you created in step 2.
- 5 Click Insert. FrameMaker inserts a cross-reference that is identical to the original footnote reference.

Insert multiple references to a footnote (structured documents)

You need to have a special cross-reference element already defined for the additional references. The element should display a reference number in the same way that the original footnote reference does. For example, if the number is in superscript in the original reference, the number in the cross-reference element should also be in superscript.

- 1 Insert the footnote element.
- 2 Where you want an additional footnote reference, insert a cross-reference element that was defined to display only a footnote reference.

Format footnotes

You can change any of the footnote properties—for example, the style of numbers, the numbering format, or the paragraph format to use for footnote text.

FrameMaker uses different formats for document and table footnotes.

Change footnote properties

Changes except the paragraph format are applied to both new and existing footnotes.

- 1 Make the appropriate document window or book window active. If a book window is active, select the documents you want to affect.
 - 2 Choose Format > Document > Footnote Properties. To edit table footnote properties, choose Table Footnote from the pop-up menu.
 - 3 Do the following:
 - To adjust the maximum height allowed for footnotes in a column, enter a value in the Maximum Height Per Column text box.
 - To use a different paragraph format for new footnotes, enter the format's tag in the Paragraph Format text box. (The format must be stored in the document's Paragraph Catalog.) To use a different format for an existing footnote, apply the format to it directly.
-  *By default, documents may include paragraph formats named Footnote and TableFootnote to be used for new footnotes. To change the look of footnotes, change these formats.*
- Specify the format of the footnote reference in the main text and of the footnote number in the footnote. Either number can be in the superscript, baseline, or subscript position, and either can have a prefix and suffix.
- 4 Click Set.

Change footnote numbering style

Note: *If you're working with documents that are part of a book, it's a good idea to set the properties from the book window rather than directly from the document window. When the book is updated, the book properties will override the document properties.*

- 1 Make the appropriate document window or book window active. If a book window is active, select the documents you want to affect.
- 2 Choose Format > Document > Numbering. Choose either Footnote or Table Footnote from the pop-up menu.
- 3 Choose a numbering style from the Format pop-up menu. If you choose Custom, you can specify a set of custom footnotes in the Custom Numbering dialog box; click Set when you're done.

Your custom style can use any combination of numbers, letters, and symbols, which will be used in the order you enter them. If you use symbols in a custom style and your document contains more footnotes than symbols, the symbols are repeated. For example, if you use the two symbols * and †, and the document contains three footnotes, the third footnote is marked **. The footnote number will appear in the default font of the footnote's paragraph format.

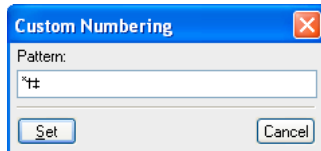

Custom footnote numbering

Note: Some special characters are entered or displayed differently in dialog boxes. You enter a sequence of characters beginning with a backslash (\).

- 4 Choose whether you want document footnote numbers to be restarted on each page, start numbering footnotes at a specific number, or be continued from the previous chapter in the book. When you number sequentially, you can start from any number. The numbering of table footnotes always starts over with each table.
- 5 Click Set.

Change the footnote separator

The footnote separator is a graphic frame automatically placed between the bottom of the body text or table and the first footnote. It usually contains a line or other design element to provide visual separation between the body text and footnotes. The height of the frame determines the space between the body text or table and the footnote.

Separator frames for document and table footnotes are stored on a reference page. Their names are the same as the paragraph formats used for these footnotes—by default, Footnote and TableFootnote.

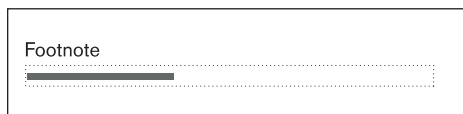

Reference page



Footnote separator on body page

- 1 Choose View > Reference Pages and display the page that contains the footnote separator frame.
- 2 Resize the frame or edit its contents. You can change the size or position of the line in the frame, or remove or replace the line. If you reduce the height of the frame, the first footnote is positioned closer to the bottom of the text or table. If you move the line downward in the frame, the first footnote stays in the same position but the line moves closer to it.



To add space, but not a line, between the body text or table and the footnotes, leave the separator frame empty.

- 3 Choose View > Body Pages.

Using footnotes in multicolumn layouts

The placement of footnotes in multicolumn layouts depends on the location of the footnote reference and on the presence or absence of side heads or text that straddles columns.

Side heads In a single-column document with side heads, footnotes in the body column run the width of the body column, but footnotes in a side head span the side-head area *and* the body column.

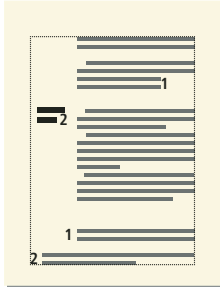

Footnotes in side head span body column and side-head area.

If you want a footnote in a side head to be aligned with footnotes in the body column, change the indents of the footnote in the side head area by adding a distance equal to the width of the side-head area plus the gap.

Straddles In a multicolumn format where some text straddles all columns and other text does not, footnotes may or may not straddle the columns. Footnotes whose references appear in straddle text always straddle the columns, and these footnotes appear at the bottom of the text frame. Footnotes whose references appear in nonstraddle text straddle the columns if the footnotes' paragraph format is set to Across All Columns (in the Pagination properties of the Paragraph Designer).

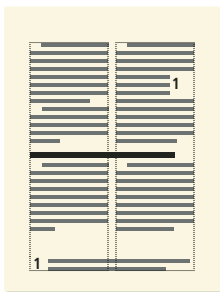

Footnote across all columns

If the paragraph format is set to In Column, the footnote appears either just above the next straddle paragraph (if there is one on the page) or at the bottom of the column.

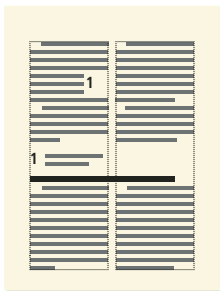

Footnote in column

If the footnotes appear out of order, select Across All Columns for the footnote paragraph format to force all footnotes to appear in numerical order at the bottom of the page.

Create and maintain endnotes

Create an endnote

- 1 Type the first endnote at the end of the document and assign it the paragraph format for endnotes. The paragraph format should include an autonumber so the endnotes will be numbered consecutively.
- 2 Click where you want to insert the endnote reference and cross-reference the endnote. Use the cross-reference format you created for endnotes.

For example, if endnote references are to be displayed in superscript, and if the document contains a Superscript character format, the cross-reference format `<Superscript><$paranumonly>` displays the autonumber of the endnote paragraph as a superscript.

Create an endnote in structured documents

- 1 Insert the endnote element at the end of the document, and type the text of the note.
- 2 Click where you want to insert the reference to the endnote.
- 3 Insert a cross-reference element that was defined to display an endnote reference.

Note: Make sure that the sequence of endnotes is the same as the sequence of references in the document. FrameMaker does not automatically sequence endnotes as it does with footnotes.

Maintain endnotes

- If you change the order of endnote references while editing the document, rearrange the endnotes to match the order of the references. Then update the cross-references to update the endnote reference numbers.
- If you delete an endnote, delete all references to it. Otherwise, the reference will be an unresolved cross-reference.

Conditional documents

About conditional tags

Sometimes you author different types of content for different output formats using the same FrameMaker document. This document can contain conditional tags and conditional graphics for each type of output. For example, to create both a PDF print version and an HTML Help version of a document, mark the different content for each using condition tags.

You can also use conditional tags to include comments to yourself or to your reviewers. You can hide the comments before you print the final copy.

Conditional tags differ from one version of a document to another. Unconditional text is common to all versions.

You can make any unit of text conditional, from one character to entire sections. Anchored graphics, tables, cross-references, footnotes, markers, and table rows can be conditional. You make an item conditional by applying *condition tags*.

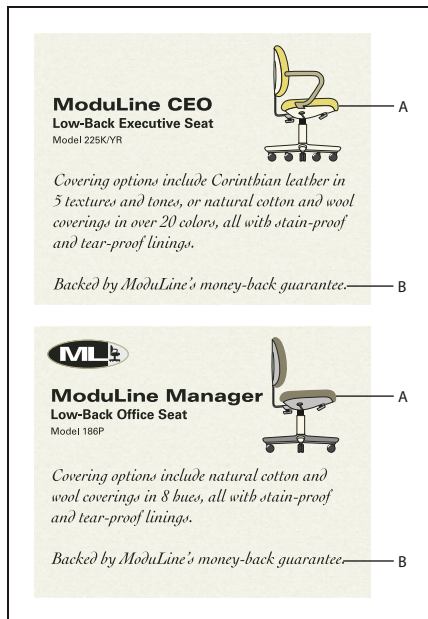

Two versions of a data sheet: Conditional tags can be used to create two data sheets in one document. The text and graphics common to both data sheets are unconditional. The text and graphics that appear in only one data sheet are assigned a condition tag that identifies the data sheet. **A.** The art and first paragraph contain both conditional and unconditional information. **B.** Unconditional text.

The condition tags of the current selection (or at the insertion point) appear in parentheses in the Tag area of the status bar.

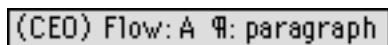

Tag area of status bar

You can change the appearance of conditional tags so that it's easy to identify by using *condition indicators*—style and color changes.

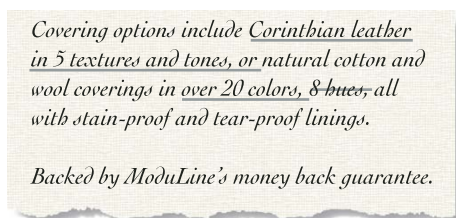

Condition indicators (underline and strikethrough) identify two conditions.

You can view all versions of the document or hide selected versions. You can show or hide condition indicators. Whatever you display appears in the printed document.

Conditional Tags pod

The Conditional Tags pod:

- Lets you apply and manage conditional tags
- Displays the tags that are applied

See the video: [Conditional Tags Pod](#).

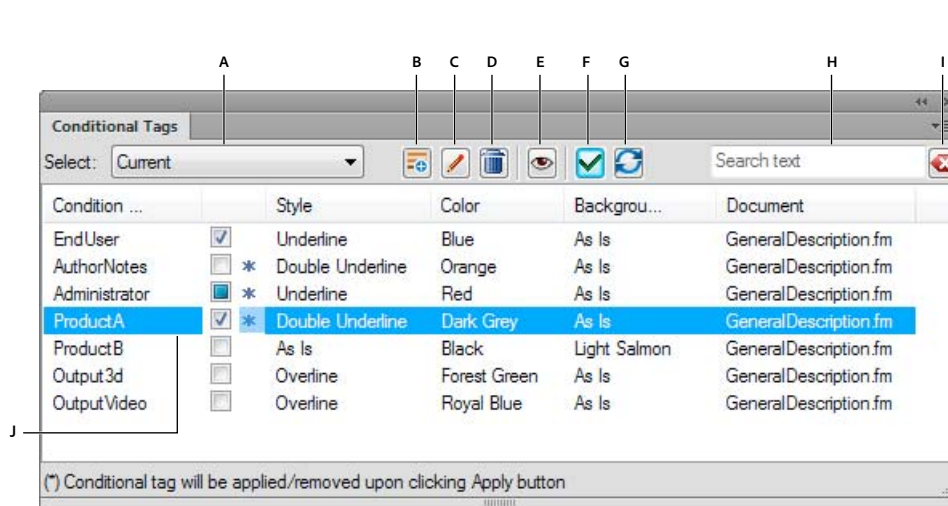

Conditional Tags pod

A. Select the file for which you want to view the conditional tags. You can select either one file or all open files. B. Create a new conditional tag C. Edit a condition D. Delete a condition E. Opens the Show/Hide Conditional Text pod F. Apply the selected (checked) tags to selected content G. Refresh H. Search: As you type, FrameMaker matches the criteria with entries in all the columns of the pod I. Clear search J. A selected tag for deletion with the whole row highlighted. This is different from selecting a conditional tag to apply where you check the checkbox in the State column in the pod.

States of conditional tags

When you select a piece of content, the Conditional Tags pod displays the three possible states of conditional tags, applied, not applied, and as is, as following:

State	As per the selected text means
	Applied: The conditional tag is applied to the selected content.
	Not Applied: The conditional tag is not applied to the selected content.
	As is: The conditional tag is applied to a part of the selected content.

To see the state of the various conditional tags as per selected content, see the State column in the Conditional Tags pod.

You can select or deselect the various conditional tags to apply by clicking the check boxes in the state column of the Conditional Tags pod. After you have made selections, the following can appears in the State column:

State + asterisk	What happens when you click Apply?
	Gets applied to the selected text
	Gets removed from the selected text
	No change

Planning conditional documents

When planning a conditional document, assess the nature of the material and the number of people maintaining the document. Plan to treat conditional material consistently to make the document easier to use and maintain. Inform others of the conventions you followed as you applied condition tags.

Use these guidelines when planning a conditional tags project:

Number of versions Define how many versions you intend the finished project to contain. For example, to create a manual that describes a program that runs on two platforms, you likely produce at least two versions. Sometimes you want these versions with editorial comments added to text during review. In this case, you can add more versions: UNIX with comments, UNIX without comments, Windows with comments, and Windows without comments.

Number of condition tags required Decide how many condition tags you want to produce the desired versions. A unique set of condition tags defines each version of a document. For example, a Windows condition tag showing, a UNIX condition tag hidden, and a Comments condition tag hidden defines a version of a finished Windows manual. In this example, decide whether to use one condition tag for Windows comments and another for UNIX comments. You can also use a single condition tag for both Windows and UNIX comments.

Organization of content Assess how much of the document can be conditional and how you can organize the material to simplify development and maintenance. Perhaps you can organize a book so that conditional tags is limited to a few documents. You can keep versions of a chapter in separate files rather than in conditional tags. Then use a different book file for each version of the book. Alternatively, in a structured document, you sometimes want to specify entire chapters of a book for printing only.

Graphics If a document contains graphics imported by reference into a conditional anchored frame, create separate folders for the graphics in each version. Creating separate folders simplifies file management when you copy or archive a version of the document with its graphics files.

Variables Words and phrases that are used repeatedly in a document are easier to work with as variables than as conditional tags.

Decide whether your conditional documents need different variable definitions for each version. For example, a data sheet can use a variable with the product name, while the conditional document describes two products. You can create a template for each version of the document. Each template has only one version visible and defines the variables for that version. You can use File > Import > Formats to switch the variable definitions from one version to another.

Tagging strategy Determine the smallest unit of conditional text. For example, if a conditional document is translated to another language, a whole sentence is the smallest amount of text you make conditional. Because word order often changes during translation, using conditional tags for part of a sentence complicates translation. Other strategies include these guidelines:

- Decide whether to make spaces and punctuation conditional. If a conditional tag begins or ends with punctuation, make the punctuation conditional. Conditional punctuation makes the text easier to read when you're viewing more than one version.
- To avoid word spacing problems, set standards for handling spaces following conditional tags. Define them as either always conditional or always unconditional.
- Decide the order in which conditional tags appear and use this order throughout the document. The order can Help subsequent authors maintain the document.

Multiple authors If a conditional document has several authors, follow these guidelines:

- Plan document organization and workflow. For example, break a document into small files so several people can work on different parts of the document at the same time.
- Decide how to provide explanatory notes to other authors. To Help explain a conditional document, add helpful comments and apply the predefined Comment condition tag to them.

Create, edit, and delete condition tags

You can define unique condition indicators for every condition tag that you create in a FrameMaker document. If your conditional document is used to create more than two versions, define color indicators. You can perform create and edit tasks use the Conditional Tags pod.

 *If another document contains the conditional tags settings that you want to use in your current document, import them by choosing File > Import > Formats.*

Create or edit a condition tag

- 1 In the Conditional Tags pod, do one of the following:
 - To create a condition tag, click Create a New Tag. The Add/Edit Condition Tag pod appears.
 - Enter a name in the Tag Name box. To facilitate keyboard shortcuts, use meaningful names that begin with a unique first letter.
Note: Condition Tag names support the Unicode text encoding standard.
 - Select a tag to edit, and click Edit. Modify the name in the Tag Name box.
- 2 Select a style from the Style list.
- 3 Do one of the following:
 - Select a color from the Color list.
 - Click New Color. Define the required color settings for the new color you are creating, and click Add. Click OK to confirm, and then click Done. Select the new color preference in the Color list.
 - Select a background color for the conditional tag in the Background drop-down.
- 4 Click Add. The Conditional Tags pod shows the changes. If an existing condition tag is modified, changes are applied across the current FrameMaker document.

Delete a condition tag from a document

- 1 Select the tag you want to delete.
Note: To select a tag for deleting, highlight the relevant conditional tag's row by clicking on it. This selection is different from selecting the state check box before applying a conditional tag to the selected text.
- 2 Click Delete, and click OK to confirm.
FrameMaker removes the condition tag from any text that uses it. If any text is tagged only with the condition tag that you are deleting, the Delete Condition Tag dialog box appears. You have the option to either make the text unconditional or to delete the text. Select the appropriate option and click OK.

 *You can delete condition tags that aren't used in a document when you're unsure which condition tags are used. Use Special > List of > References to generate a list of references that includes condition tags.*

Apply and remove condition tags

To make text conditional, you apply tags, or copy and paste condition tag settings. You can apply multiple tags to text in a FrameMaker document.

You can distinguish text to which a single condition tag is applied, from text with multiple condition tags.

You apply a new condition tag to selected text to which another condition tag is already applied. In this case, the color of the text is changed to a different color. This color is a new, unique color different from the colors the condition tags that you have already applied to the current text.

You can also use the Find/Change command to paste condition tag settings.



You can merge two versions of a document into one conditional document. When you merge two versions, FrameMaker compares them and creates a composite conditional document.

Apply a condition tag to an item

Before you apply conditional tags, you need to understand “[States of conditional tags](#)” on page 375.

- 1 Select the text or item you want to make conditional, as described in the following table:

To make this conditional	Select
Text in a text frame, table cell, or footnote	Text
Anchored frame and its contents	Frame border or anchor symbol
An entire table	Table anchor symbol
Table row	Whole row
Cross-reference or variable	Cross-reference or variable text
Footnote	Footnote reference (the number in the main text)
Marker	Marker symbol

Note: *You can make text in text frames conditional, but not text in text lines.*

- 2 To apply conditional tags to the selected text or item, check one or more conditional tags in the Conditional Tags pod. When you select one or more conditional tags, the tags that will be applied or removed from the selected text are marked with asterisk. For more information, see “[States of conditional tags](#)” on page 375.
- 3 Click Apply. FrameMaker applies the settings to the selected text. If you apply a hidden condition tag, the selected text disappears, unless it is also tagged with a condition that is displayed.

FrameMaker has a new feature that allows you to apply a conditional tag to the whole element, even if only a part of the element is selected. The conditional tags element boundaries feature is only applicable to structured documents.

To enable this feature, edit maker.ini and set the value of `ApplyCondTillElementBoundaries` to On. Restart FrameMaker.

Now, selecting some text within an element and applying a condition, will apply the condition to the whole element and not just to the selected text.

Additionally, with this feature, a single cell in a table can be selected and a condition applied. The condition is then applied across the entire corresponding row in the table.

Copy and paste condition tag settings

- 1 Place the insertion point in text that uses the condition tag settings you want to copy.
- 2 Choose Edit > Copy Special > Conditional Text Settings.
- 3 Make a selection or click to place the insertion point.
- 4 Choose Edit > Paste.

Avoiding unresolved cross-references

Sometimes you insert a cross-reference to a paragraph, and the first word in the paragraph is conditional. The Cross-Ref marker that FrameMaker inserts is also conditional (with the condition tag settings of the first word). The marker is hidden when you hide the conditions of the first word. As a result, the cross-reference is sometimes unresolved if condition tag settings of the cross-reference and of the cross-reference marker differ.

To avoid this situation, select just the Cross-Ref marker at the beginning of the source paragraph, and make it unconditional. Then the marker is always visible. The cross-reference is resolved no matter which version is visible.

Remove condition tags from an item

Removing a condition tag from an item is different from deleting a tag from a document. When you remove a tag from an item, the tag remains in the document so it can be applied to other items later. When you delete a tag from the document, FrameMaker removes the condition tag from any text that uses it. Then it deletes the tag from the Conditional Tags pod.

- ❖ Select the item with the tag you want to remove and choose the Unconditional option from the Conditional Tags pod and click Apply. The item remains in your document but the conditional tag no longer applies to it.

Generate conditional output using Boolean expressions

You can generate conditional output by building a Boolean expression with combinations of condition tags and Boolean operators.

For example, your document contains the Comment, Print, Help, and PDF condition tags. To show text tagged with the Print and PDF condition tags only, click Build Expression, and define the following expression in the Build Expression dialog box:

```
"Print" AND "PDF"
```

After you apply this expression, the document displays only text marked with the Print and PDF condition tags. Alternatively, to include text tagged with either the PDF or Print condition tags in the output, you can modify the expression as follows:

```
"PDF" OR "Print"
```

Automatic validation and visual cues in the conditional expressions

The Manage Conditional Expression dialog automatically validates your conditional expressions as you are creating them. The Manage Conditional Expression dialog has the following visual cues to help you build the correct conditional expression.

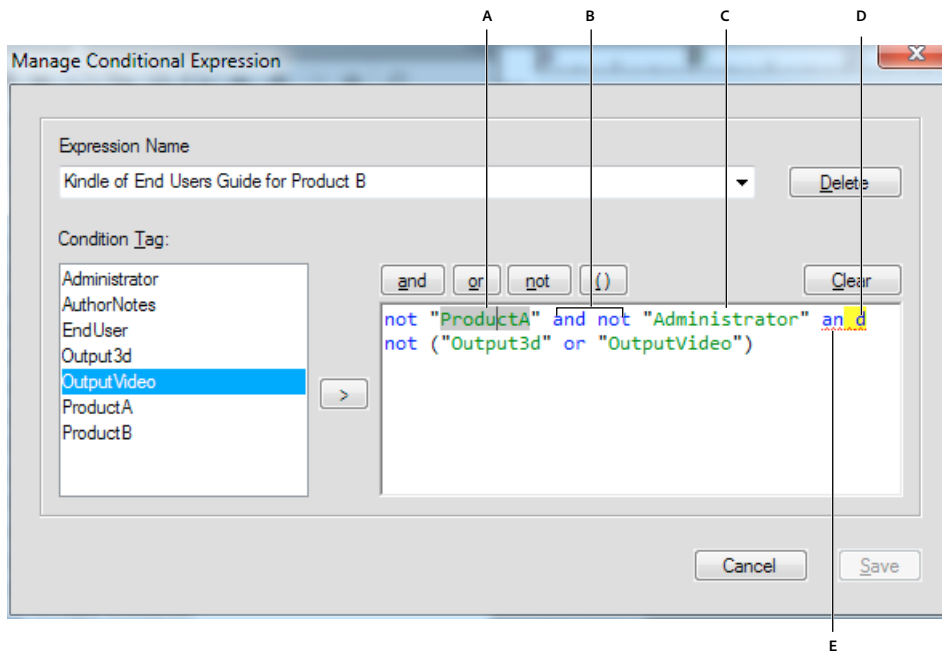

Visual cues in the Manage Conditional Expression dialog

A. On-click selection: A condition or operator name, the whole name is highlighted with a gray background. B. Blue color: Operators, such as AND, OR, and NOT C. Green color and quotes: Conditional tag names D. Yellow background highlight: A syntax\code mistake E. Red squiggly: Spelling mistake in condition or operator name

Boolean expressions with parenthesis

You can also use parenthesis in Boolean expressions. Using parenthesis within the Boolean conditional expression simplifies the expression as compared to without the parenthesis.

If	To generate output	The conditional Expression is...
The input document contains the information for multiple products, users, and output types...	Webhelp for end users of Product B only The conditional expression excludes content related to: 1. Product A 2. Administrator or 3D Output	<code>not "ProductA" and not ("Administrator" or "Output3d")</code>
	PDF for Administrator of both products A and B without rich content The conditional expression excludes content related to: 1. End User 2. 3D Output or Video output	<code>not "EndUser" and not ("Output3d" or "OutputVideo")</code>
	PDF of Product A for end users with rich content The conditional expression excludes content related to: 1. Product A 2. Administrator	<code>not ("ProductA" or "Administrator")</code>

Parenthesis simplify conditional expressions

With parenthesis, you can create a shorter conditional expression, which is easier to create and to understand.

For example, a document has the following conditional tags applied:

- 1 Platforms: Win, Mac, and Unix
- 2 Versions: version1, version2, and version3
- 3 Output: PDF, HTML, ePub, and RTF

If user wants Windows® or Mac along with all versions except version1 and output format PDF or HTML, using parenthesis you can create the following expression:

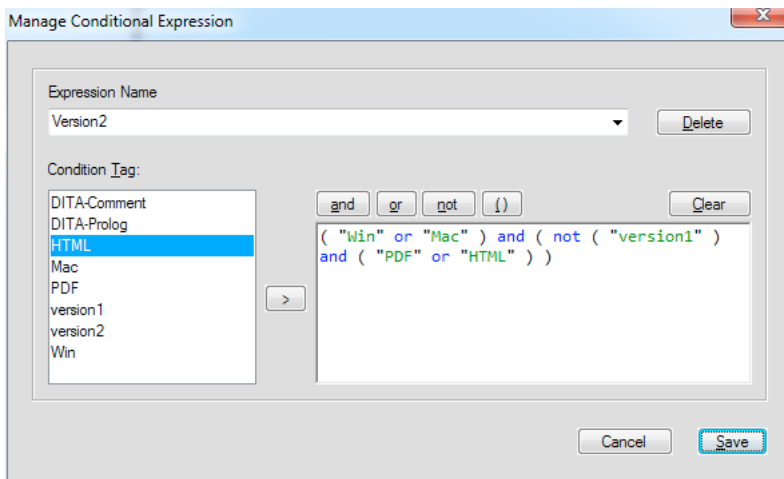

The same conditional expression without the parenthesis looks like the following:

```
"Win"and not "version1" and "PDF" or "Mac" and not "version1" and "PDF" or "Win" and not "version1" and "HTML" or "Mac" and not "version1" and "HTML"
```

See the video: [Simplified Conditional Expressions](#).

Build a conditional expression

- 1 Select Show/Hide Conditional Text icon from the Conditional Tags pod.
- 2 Select the Show As Per Expression option.

Note: All conditional expressions created and applied in the document, are listed in the Expression pop-up menu.

- 3 Click the Build Expression button.
- 4 In the Manage Conditional Expressions dialog box, enter a name for the conditional expression.
- 5 Select a tag from the Condition Tag list and click the arrow button, or double-click the tag you want to add. The tag appears in the Expression area. You can use parenthesis to build sophisticated Boolean conditional expressions. For more information, see “[Boolean expressions with parenthesis](#)” on page 380.
- 6 Click the AND, OR, NOT, or () button. As you use these buttons and other building blocks to create conditional expression, FrameMaker automatically validates the expression and provides you visual cues to assist you. For more information, see “[Automatic validation and visual cues in the conditional expressions](#)” on page 379.
- 7 Repeat steps 4, 5, and 6 to add tags and build the required expression. Place the cursor in the Expression area to create or edit an expression.

 Click the Clear button in the Build Expression dialog box to completely clear an expression.

8 Click Add.

Apply a conditional expression for a document

- 1 Select Show/Hide icon from the Conditional Tags pod.
- 2 Select the Show As Per Expression option.
- 3 Select the conditional expression from the Expression menu, and click Apply.

Import conditional expressions

You can import conditional expressions that you defined in the source document to one or more target documents. When you import the conditional tags settings, conditional build expressions and the status of the Show As Per Expression setting are added to the target documents. Conditional expressions that exist in the target documents are replaced by those imported from the source document.

- 1 Select File > Import > Formats.
- 2 In the Import Formats dialog box, deselect all options, and then select Conditional Text Settings.
- 3 Select the source document from the Import From pop-up menu, and click import.

Any conditional expressions defined in the source document are imported into the target documents.

Edit a conditional expression

You can edit an existing conditional expression. You can also redefine an expression. You can quickly create a new conditional expression by editing an expression and then saving it with another name.

Note: Name of an existing conditional expression cannot be changed.

- 1 Select Show/Hide Conditional Text icon from the Conditional Tags pod.
- 2 Click the Build Expression button.
- 3 In the Manage Conditional Expressions dialog box, select the conditional expression you want to edit.
- 4 Make the required changes, click Edit, and click Done.

Working in conditional documents

You can view or print all unconditional and conditional text simultaneously. You can also hide the conditional text of one or more versions. FrameMaker ignores hidden conditional text when formatting a document. When text symbols are visible, hidden conditional text is represented onscreen by a conditional text marker **T**.

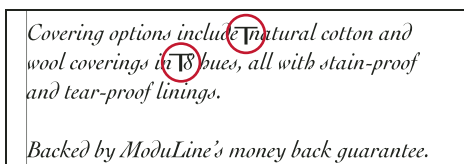

Markers show where conditional text is hidden.

Change the view of conditional documents

A conditional document can display any number of conditions at a time and can have any of its condition indicators on or off. For example, you can change the view to display the condition tags for one particular version, for several versions, or for all versions. To display more than one version, you leave the condition indicators on. Also leave them on if you're displaying one version and want to see which part is conditional.

You can view conditional text by selecting one of the following options:

Show All Shows all text to which condition tags have been applied.

Show As Per Condition Shows text based on a specific condition tag.

Show As Per Expression Shows text based on an expression that includes a complex combination of condition tags and Boolean operators.

- 1 To change the view of a conditional document, click Show/Hide Conditional Text from the Conditional Tags pod.
- 2 Do one of the following to select the conditional tags that you want to show or hide in the document:
 - Select the Show All option.
 - Select the Show As Per Condition option. Move the desired condition tags between scroll lists. If any condition tag in the Show list is applied to text in your document, the relevant conditional tags appear in the document. You can select the Show If All Conditions Applied option only if all condition tags selected in the Show list are applied to that text.
 - Select the Show As Per Expression option, and then select an expression from the pop-up menu.
- 3 Indicate whether you want to display condition indicators, and click Apply.

***Note:** Condition indicators are style and color parameters that are used to distinguish conditional tags from plain text. For example, you can create a Condition Tag called Private Comment and configure its Style as Double Underline, and its Color as Blue.*

Viewing imported conditional tags

When you import text containing passages of conditional tags, all the condition tags applied to text in the source document are also imported. You can use them to show or hide imported conditional tags. Even if you import the text by reference and it appears in a text inset, you can change the view of conditional tags in the inset.

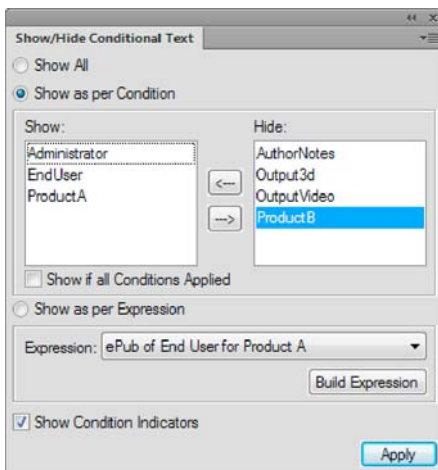

The following conditions determine whether text is shown or hidden:

- When the Show All option is selected in the destination document, all conditional tags appear.
- When the Show As Per Condition option is selected in the destination document, conditional tags matching any selected condition tags in the Show list appears in the document. When the Show If All Conditions Applied option is selected in the destination document, all conditional tags in the document are displayed only if all the tags that you selected in the Show list are applied to text in the document.
- When the Show As Per Expression option is selected in the destination document, only conditional tags based on the selected expression appear.

Note: If you don't select any of these options, conditional tags are initially shown or hidden according to the settings in the destination document. If imported condition tags don't match tags in the destination document, conditional tags are initially shown or hidden according to the settings in the source document.

Find and edit conditional tags

When you work in a conditional document, FrameMaker generally ignores hidden text. For example, the Find/Change and Spelling Checker commands check only displayed text. However, you can cut, copy, and paste hidden text by selecting the conditional tags marker and by using the Edit commands.

In a conditional document, work with text symbols turned on. Conditional text markers alert you to text that is in other versions of the document. You can change conditional tags in the following ways:

- To find conditional tags, search for items tagged with a visible condition tag. FrameMaker finds conditional tags in text frames, graphic frames, and table cells. It also finds conditional table rows.
- Use the Edit menu commands as you normally do.

When you copy text, FrameMaker copies its conditional text markers and condition tag settings. When you paste text with a condition tag that's not in the destination document, FrameMaker adds the tag to the destination document. When you try move or delete hidden conditional tags, FrameMaker displays an alert message. You can delete the text or cancel the command.

- Use Paragraph and Character Designers to apply format changes to hidden text.

Paragraph and character format changes you apply to selections don't update conditional tags hidden within the selection. To apply a format change to all paragraphs or characters, including hidden conditional tags, click Update All in the designer. Or, you can choose Update All from the Paragraph Format pop-up menu on the formatting bar.

Applying format changes with Import > Formats also updates hidden conditional tags.

- To spell-check or search through all text, show all conditional tags before using Edit > Spelling Checker or Edit > Find/Change.

Finalizing conditional documents

Before you produce a finished version of a conditional document, follow these guidelines:

- Change your view of the document to include only the version you want to print, and turn off condition indicators.
- If your document contains variables, make sure that the variable definitions are correct for the version you're printing.
- Spell-check the document. This feature finds double spaces and punctuation problems caused by incorrectly tagged with conditional tags.
- Update cross-references. If the document contains unresolved cross-references, perhaps they point to cross-reference markers in hidden conditional tags. Show the version and update the cross-references again.

- Create a copy of the document for each version before manually adjusting line and page breaks. Use the copy for each version for making the adjustments and for printing. These adjustments differ with each version. Use the original document for future edits.
- If the document is part of a book, update the book and its generated files. If the book contains documents with different condition indicators for the same tag, FrameMaker displays an alert message. It also alerts you if some condition tags are displayed in one document but are hidden in another. If this situation occurs, click Cancel to stop book generation. Correct the conditional tags settings of your documents.
- After generating an index, check it for double question marks (??), which indicate missing or incorrect index markers.

Editing elements in conditional structured documents

You can insert, wrap, merge, and split elements in conditional structured documents as you can in other documents. FrameMaker applies the following conditions as needed:

- When you insert an element, the new element takes the condition tags of the location of the insertion point.
- When you wrap an element, the new element generally takes the condition tags of the location of the selection. If the selection crosses boundaries, the next two conditions apply.
- When you wrap a selection that crosses the boundaries of two conditions, the new element does not take any condition tags. The contents of the element keep their tags.
- When you wrap a selection that crosses the boundary of conditional and unconditional text, the new element does not take any condition tags. The contents are still partly conditional and partly unconditional.
- When you merge two or more elements that have different condition tags, the new element does not take any condition tags. The contents of the element keep their tags.
- When you split an element, the two elements have the same condition tags as the original element.

Validate each version in a conditional document showing only one version at a time.

***Note:** If a filter is applied to a structured document, this expression overrides all conditional tags in the document. When you apply a filter to a structured document to generate output, conditional indicators are disabled. If you switch back to conditional tags to generate the output, re-enable the conditional indicators.*

Troubleshooting books

Even though you can update and generate a book without error messages, the book may still have some problems that need correcting.

Generated file is empty Make sure the name of the generated file is preceded by a generated files icon  in the book window. If it isn't, the file was added as a document to the book file rather than as a generated file (see “[Create a book](#)” on page 324). When a file is added as a document file, FrameMaker won't generate it. Also check that the setup of the generated file is correct.

Slow performance To improve performance, open as many files in the book as possible before you use Edit > Update Book or File > Import > Formats in a book window. After using the command, save all the files in the book.

***Note:** In addition, if you experience slow performance while working with books, minimize or remove the Show/Hide Conditional Text pod from your workspace.*

Chapter starts on wrong side You need to correct your documents' pagination.

Interpreting error messages

The Book Error Log reports all errors that occur when you apply a command to a book. In addition, many error messages contain hypertext links so that you can click the message in the Error Log to display the location of the error.

Unresolved Cross-Refs The Book Error Log lists all files that contain unresolved cross-references.

Inconsistent Show/Hide Settings, Inconsistent Use Condition Indicators, or Inconsistent Condition Indicator The indicated file contains conditional text settings that differ from those in the previous file in the book. You can make the settings in each file the same (by using Special > Conditional Text) or you can update the settings throughout the book at once. To do this, change the settings in one file and then use File > Import > Formats to apply the settings to the entire book.

Inconsistent Numbering Properties The numbering properties specified in the component are different from the book's numbering properties. The book's numbering properties override those of the document. See "[Document and page numbering](#)" on page 331.

Inconsistent Color Settings The indicated file contains color separation settings or color definitions that differ from those in the previous file in the book.

Couldn't Open File The Book Error Log will indicate if the file was saved using an older format, if it used unavailable fonts, or if it cannot locate the file. For more information on the problem, open the file to see the alert message that appears.

Book Not Self-Consistent The contents of generated files, the page count, or cross-references continued to change while generating and updating files in the book. For example, if a book contains both a list of markers and an alphabetical list of markers, and if both contain hypertext links, the number of markers grows each time the files are generated. If this happens, move one of the generated lists out of the Include scroll list when you use the Generate/Update command again.

Inconsistent Element Boundary Settings In a structured book, element boundaries are showing in some files in the book but not in others. Fix the settings in individual files to make them consistent.

Troubleshooting TOCs and lists

Minor problems in the source document may cause corresponding problems in the list. For example, an incorrectly tagged paragraph may cause an extra entry to appear in the list or to be missing from it. Or an empty paragraph may cause an extra line to appear in the list.

Extra entries or lines Incorrect formatting in the source document can cause extra paragraphs to appear in a list such as a table of contents. To correct this, do the following:

- If the list contains an entry that doesn't belong there, check the corresponding paragraph tag or marker type in the source document and either apply a different format to the paragraph or change the marker type.
- If the list contains an extra line with only a page number, delete the corresponding empty paragraph in the source document. If you need extra space between paragraphs in the source document, use the spacing properties of the paragraphs' formats rather than insert an empty paragraph.

Missing entries To include entries that appear in the source document, but not in the list, do one of the following:

- If all entries with a particular paragraph tag or marker type are missing, make sure the Include scroll list in the Set Up dialog box contains the correct items.
- If an occasional entry is missing, check the tag of the corresponding paragraph or element, or the type of the corresponding marker in the source document. If any of these are incorrect, the information won't be included in the list.

Split entries A multiline heading in the source document can be a problem if the line breaks were created by pressing Return so that each line is a separate paragraph. The list will contain an entry for each paragraph in the heading. Fixing the list requires using only one paragraph for the heading in the source document.

Avoid using forced returns in a heading; forced returns appear in the generated TOC. Instead, to force a heading to break into two lines where you want, change the right indent of the heading paragraph in the source document. If the heading is centered, you may want to change both the left and right indents. You can also use nonbreaking spaces to force a heading to break acceptably.

Incomplete entries (unstructured documents) When an element contains more than one paragraph, the list includes an entry for only the first paragraph. A multiline heading in the source document can be a problem if each line is a separate paragraph.

Avoid using forced returns in a heading; forced returns appear in the generated TOC. Instead, to break a heading into two lines (while still including all of its text in the list), use nonbreaking spaces to force a break. Or you can adjust the right indent for the heading to force a break, or the right and left indents if the heading is centered, though this will be a format rule override.

***Note:** Be aware that these techniques create overrides to both paragraph styles and element definitions. As such, they may not be retained when importing formats or element definitions, or when changing the context of the element by editing other parts of the structured document.*

Incorrect pagination (books with xml components) If you have a mix of structured xml and unstructured files in a book, sometimes the page numbers are incorrect when you generate a PDF. This problem could be because the pagination information for xml files is obtained from the template and the template could have a dual pagination setting.

To avoid this problem, always open the xml files and then update the book. This way all the components in the book have correct pagination information and the PDF that you then generate also has correct page numbers.

Bad line breaks Bad line breaks in the list or its source document may separate information that belongs together in the list. To correct this, do one of the following:

- Change the characters after which FrameMaker allows line breaks. For example, FrameMaker normally allows a line break after an en dash (–). To disallow breaks after an en dash, use Format > Document > Text Options.
- In the special text flow on the reference page, use nonbreaking spaces between the text and page number for each entry so that a page number does not appear on a line by itself. See “[Edit special text flow for a list or index](#)” on page 360.

Disappearing titles A title you entered may disappear when you regenerate, unless you give the title a paragraph format.

Disappearing formatting If your formatting changes aren’t retained when you regenerate (see “[Formatting lists and indexes](#)” on page 360), do the following:

- If you changed the filename or location of the list, change the name and location back. FrameMaker won’t find any formatting changes unless you save the list in the same folder as the source document and use the filename that FrameMaker assigns.
- To retain paragraph and character format changes, store them in the list’s Paragraph Catalog or Character Catalog, making them available the next time you generate the list.
- To retain other changes, make them in the special text flow, as described in “[Edit special text flow for a list or index](#)” on page 360.

Troubleshooting indexes

Missing entries If an entry is missing entirely from the generated index, do the following:

- Check whether the corresponding marker (or marker element) is an incorrect marker type. You can do this by generating a list of markers that includes all marker types and then searching the list for the entry you want.
- Check whether the corresponding marker (or marker element) is in hidden conditional text by using Special > Conditional Text to show all conditional text, and then generating the index again.
- Check whether the marker (or marker element) was deleted accidentally.

Entries containing double question marks Double question marks (??) in a page range indicate that FrameMaker can find only one of the two markers that define the range. If you see double question marks, do the following:

- Check that neither marker (or marker element) is missing.

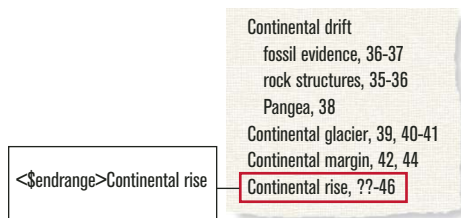

Missing <starange> and the resulting page range

- Check that the spelling, punctuation, and capitalization of the marker text match exactly.

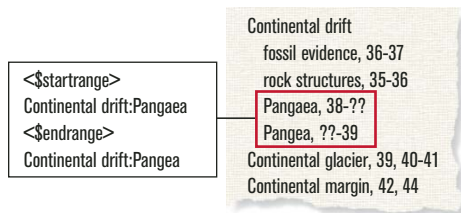

Inconsistent spelling and the resulting page range

- Check that `<starange>` appears in the first marker (or marker element) and that `<endrange>` appears in the second marker (or marker element).

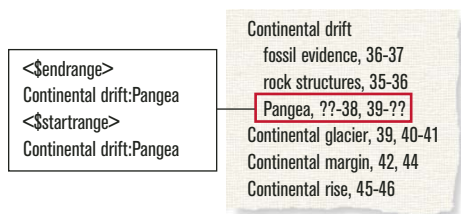

<endrange> comes first and causes the resulting page range

Missorted entries Most sorting problems are the result of incorrect marker text. If you see missorted entries, do the following:

- Check that the colons and semicolons are used correctly. If a semicolon appears where a colon belongs, two main entries appear rather than one subentry. If a colon is missing, a subentry appears incorrectly as a main entry.

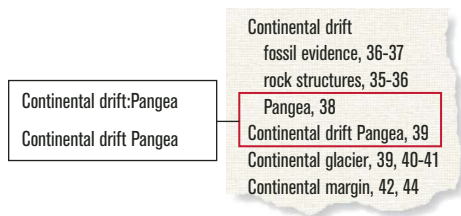

Missing colon and the resulting missorted entry

- Check that sorting information is present and correct, and appears between brackets ([]) at the very end of the marker text (see “[Change sort order](#)” on page 351). For example, if you want to sort a cross-reference as the last subentry, the sorting information in the marker text for it should end with :zzz.

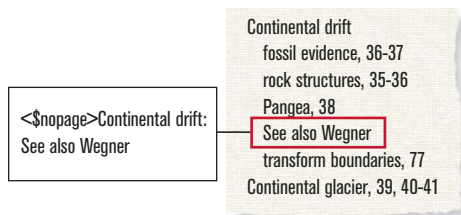

Missing :zzz and the resulting missorted entry

- If sorting errors occur in a pattern—for example, if all numeric entries appear at the end of the index rather than at the beginning—check that the sorting information in the special text flow on the reference page is correct.

Page numbers with See or See also cross-references A cross-reference index entry may incorrectly contain a page number. Make sure that <\$npage> appears at the beginning of the marker text for the cross-reference entry.

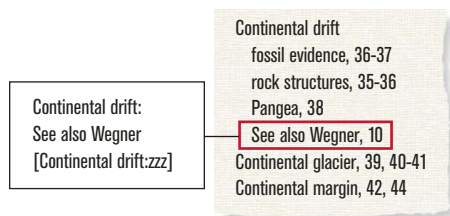

Missing <\$npage> and the page number wrongly appears

Bad line breaks If entries break between numbers in a page range or between the end of the entry and the first page number, do the following:

- Change the characters after which FrameMaker allows line breaks. To disallow line breaks after certain characters, such as an en dash (–), use Format > Document > Text Options.
- To force the end of an entry to appear on the same line as the page number, use a nonbreaking space, an en space, or an em space as the separator between them.
- If you specified in the special text flow on the reference page that spaces or hyphens appear between page numbers in a range, make sure they are nonbreaking (see “[Edit special text flow for a list or index](#)” on page 360).
- Change the volume or chapter numbering for the source document’s page numbers (see “[Set up numbering](#)” on page 332). If the book’s pages are numbered by chapter (11, 12, ..., 21, 22, ...),---- the volume or chapter number should be followed by a nonbreaking hyphen.



Bad line breaks

Disappearing titles A title you entered may disappear the next time you generate the index, unless you follow the steps in “Add a title or other static text to lists and indexes”.

Disappearing formatting If your formatting changes aren’t retained when you regenerate (see “[Formatting lists and indexes](#)” on page 360), do the following:

- If you must rename a generated file, do so using the book window. FrameMaker will rename the file in the book window and on disk.
- To retain paragraph and character format changes, store them in the index’s Paragraph or Character Catalog, making them available the next time you generate the index. For details, see “Redefining (updating) formats”.
- To retain other changes, make them in the special text flow, as described in “[Edit special text flow for a list or index](#)” on page 360.

Chapter 9: Working with Documents

Importing and linking files

Import and link methods

You can import other Adobe FrameMaker documents, documents created in other applications, text files, and graphic files. You can also import SWF files and 3D objects into FrameMaker documents. An imported object can simply be copied into the document. It can also be linked—such as when you import by reference—so that it remains tied to its source for easy updating.

More Help topics

[“Import text”](#) on page 395

[“Import graphics”](#) on page 397

[“Embedding objects”](#) on page 411

Use the clipboard

Perhaps the easiest way to import text and graphics is by copying to and pasting from the clipboard. When using this method, keep in mind the following:

- 1 Select the object or text you want to copy and Choose Edit > Copy. The contents is copied to the clipboard.
- 2 Place the insertion point in the document where you want to paste the content, and then choose Edit > Paste.

When using this method, keep in mind the following:

- You can convert tab-delimited text to a table using the Table > Convert To Table command.
- Text formatting is lost unless you’re pasting into another FrameMaker document.
- Choosing Edit > Paste Special offers you more options. For example, you can choose to paste text in the RTF format or as an embedded Microsoft Word document. If you want to apply FrameMaker formats, then paste clipboard content as text. For graphics you can paste clipboard content as an embedded bitmap, a device independent bitmap, or a metafile.

Use drag-and-drop

Import and export are greatly simplified when you can drag an object to its new location.

FrameMaker supports the following drag-and-drop operations:

- Move a graphic from one open FrameMaker document window to another by dragging the graphic. You can also copy it by Control-dragging it or display a context (shortcut) menu when you drop it by right-dragging it.
- Drag a graphic between a FrameMaker document window and any other application that supports drag-and-drop operations.
- Drag a graphic file from a folder or the desktop into an open document window.
- Drag one or more document files into the application window to open the files, or you can drag a single file into a document window to embed that file.

Use the File > Import > File command

Import by copying

Importing by copying makes it easy to transfer the imported material from one location to another, but it increases the document size. In addition, if you change the source material, you need to reimport it to update the document with the latest version.

- ❖ Choose File > Import > File, choose the file you want to copy, and then select Copy Into Document.

Import by reference

Importing by reference keeps the imported text or graphics linked to the source file. FrameMaker stores the path to the source file in the document. Each time you open the document, FrameMaker locates the file on the disk and displays it. If the source file was revised, FrameMaker updates the document with the latest version. Importing by reference can reduce total file size because it lets you use the same material in several places without storing the contents of imported images or text in the FrameMaker document. Text imported by reference is called a *text inset*.

- ❖ Choose File > Import > File, choose the file you want to copy, and then select Import By Reference

For information on how the path is stored when importing by reference, see [“Using paths when importing by reference”](#) on page 395.

Use the File > Import > Object command

The main benefit of using Object Linking and Embedding (OLE) is to display visualizations of data created in programs other than FrameMaker. The File > Import > Object option associates the imported object with the program used to create it so that you can edit the object in its native software. For example, you can insert a pie-chart created using Microsoft Excel in a FrameMaker document. Each time you double-click the inserted object, FrameMaker opens it in Microsoft Excel for you to edit.

Note: You cannot embed or link an object whose native software is not installed on your computer. For example, if you open a document having a Photoshop image embedded through File > Import > Object, you need to have Photoshop installed on your computer to be able to edit this image.

Consider the following factors when deciding whether to import text and graphics by reference or to use OLE to embed or link them instead:

- If the material you want to include comes from another FrameMaker document, use import by reference. This provides many more import options.
- If you want to collapse a linked file to an icon instead of displaying the full contents of the file in your document, use OLE linking.
- If the material you want to include is in a format that FrameMaker can't open, use OLE.
- If you edit or view your document on multiple platforms, use import by reference. OLE works only in Windows.
- If the text or graphics you want to include comes from an application that doesn't support OLE, use import by reference.

Text insets

Text inset pod

You can use the Insets pod to manage and troubleshoot all objects linked or embedded in your FrameMaker documents.

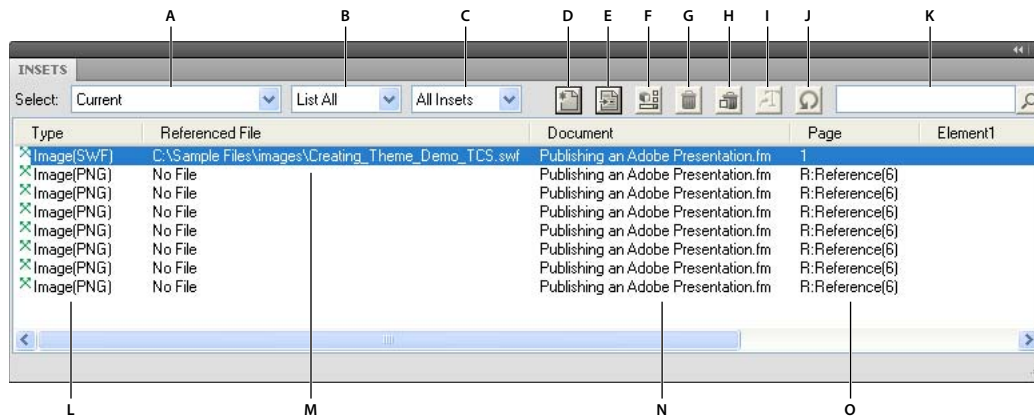

Insets pod

A. Select the file **B.** List text, graphics, or all insets in the selected document **C.** List resolved, unresolved, or all insets in the selected document **D.** Import a file or object into an open document **E.** Go to the inset location **F.** Edit the selected object's properties **G.** Delete the selected inset **H.** Delete the selected graphic inset along with its anchored frame **I.** Convert to text - valid for text insets only **J.** Refresh the pod data **K.** Search for an inset **L.** Type of inset **M.** Source filename **N.** Document name of the inset **O.** Page and other references

View the properties or source of text insets

You can view the filename and file type of the source document, the date it was last modified, the date the text inset was last updated, and the inset's update setting. You can also display the source of a text inset.

- 1 Click the text inset to select it and choose Edit > Text Inset Properties. You can also double-click the inset in the Insets pod.
- 2 If you want to open the source of the text inset, click Open Source. The source is opened as a FrameMaker document.

Control the updating of text insets

You can control how and when text insets are updated from their source documents. For example, you can specify either automatic or manual updating, and you can manually update a single text inset or several insets in the document.

Note: Text imported by reference is automatically updated only if its date stamp indicates that it is out of date. However, because the time settings may differ between file systems or networks, it's possible that an out-of-date text inset won't be updated automatically. In this case, you can manually update the inset.

Change the updating of a selected text inset

- 1 Select the inset to update.
- 2 Choose Edit > Text Inset Properties and click Settings.
- 3 Specify manual or automatic updating and click Import.

Suppress the updating of all text insets in a document

- 1 Choose Edit > Update References.
- 2 Choose Suppress Automatic Updating from the Commands pop-up menu, and then choose the items you don't want to be updated automatically.
- 3 Click Set and then click Done.

Suppress the updating of all text insets in selected book files

- 1 In a book window, select the file or files you want to update.
- 2 Choose Edit > Suppress Automatic Reference Updating.
- 3 Select Suppress Automatic Updating and click Set.

Manually update a single text inset

- ❖ Select the inset, choose Edit > Text Inset Properties, and then click Update Now.

Manually update multiple insets in a document

- 1 Choose Edit > Update References.
- 2 Select the types of insets you want to update and click Update.



To interrupt the updating of text insets, press Control+c.

Convert text insets to editable text

When you convert a text inset to editable text, FrameMaker no longer updates it. You can convert a single text inset or all the text insets in a document.

- 1 If you're converting one text inset, click it to select it.
- 2 Choose Edit > Text Inset Properties. You can also double-click the inset in the Insets pod.
- 3 Click Convert to Text, specify whether to convert the selected inset or all insets in the document, and then click Convert.

Locate the source of unresolved text insets

If FrameMaker can't locate the source file for a text inset during updating (or if the format of the source file has changed since the last update), an alert message appears. After dismissing the alert message, you can use the Insets pod to locate the unresolved text inset and then re-import the text. The Insets pod displays the complete path of a referenced file.

Alternatively, you can also search for unresolved insets.

- 1 Choose Edit > Find/Change.
- 2 Choose Unresolved Text Inset from the Find pop-up menu and click Find to select the first unresolved text inset.
- 3 Choose Edit > Text Inset Properties, note the path and file type of the inset, and then click Cancel.
- 4 Using the path and file type information, re-import the text.



If a document contains many unresolved text insets, you can generate a list of unresolved text insets.

More Help topics

[“Import formatted text”](#) on page 395

[“Import unformatted text”](#) on page 396

[“Generating TOCs and other lists in structured documents”](#) on page 342

Using paths when importing by reference

When you import by reference with File > Import > File, the path to the text or graphic can be either absolute or relative. A *relative path* begins at a current folder or one folder up the hierarchy and specifies the file's location from there. An *absolute path* begins at the root of the file system (the topmost folder) and fully specifies the file's location from there. Following are two examples of absolute paths.

- d:\Graphics\Mountain.gif
- \\DocServer\Graphics\Mountain.gif

FrameMaker stores relative paths whenever possible so that it can find an imported file even when you move both the document and the source file—as long as you keep the files in the same relative locations. If you save the document in a different folder, FrameMaker adjusts the paths of the imported files accordingly. However, if the path to the imported file traverses the root (the topmost folder) of the file system, FrameMaker uses absolute paths that begins at the root.

To ensure that FrameMaker uses relative paths, make sure that it does not have to traverse the root to locate the file.

Import text

You can use the File > Import > File command to import text on all platforms. This method provides more flexibility than using the clipboard.

However, if you're working on only one platform, you might want to use a platform-specific approach. For information, see [“Embedding objects”](#) on page 411.

The text you import can be formatted or unformatted. Unformatted text contains only the words; it has no information on fonts, indents, spacing, autonumbering, and so on. Formatted text contains these types of information.

Import formatted text

You can import formatted text into a FrameMaker document by importing from the following sources:

- A text flow from another part of the same document
- A text flow from another FrameMaker document
- A text flow from another FrameMaker document that is a Maker Interchange Format (MIF) file
- A file created in another application, such as Microsoft Word, which has an installed filter

When you import text from another FrameMaker document, you also import cross-references, footnotes, variables, markers, tables, and anchored frames. Conditional tags in the flow is also imported. When you import text from another application, some of these special items may be imported, depending on the capabilities of the other application and the filter used.

- 1 Click where you want to insert the text and choose File > Import > File.
- 2 Specify the file that contains the flow you want to import and the import method.
- 3 Click Import.
- 4 If the Unknown File Type dialog box appears, select a file type and click Convert. The dialog box that appears next depends on the import method you chose in step 2. The Import Text Flow by Reference dialog box contains settings for specifying how to update the imported flow. Choose a body page flow or a reference page flow. Typically, the text you import will come from body pages. Reference pages can contain flows with boilerplate text or graphics for use on body pages.

- 5 Specify how to format the imported text by doing one of the following:
 - To apply the current document's formats to the imported text whenever their tags match, click Reformat Using Current Document's Formats. If the tags don't match, the formatting of imported text is unaffected. Usually, you would also select the options to remove manual page breaks and other format overrides (such as font properties or tab settings) so that the imported text looks like text in the current document with the same tags.
 - To remove the formatting from the imported text and apply the character and paragraph formatting used at the insertion point, click Reformat As Plain Text. (Text in tables or anchored frames retains the formatting it had in the source document.)
 - To keep the formatting from the source document, click Retain Source's Formatting. Formats in the imported text aren't added to the current document's format catalogs. If you later modify the current document's formats, the imported text formats won't be affected—even if the tags in the current document and imported text match.
- 6 If you are importing the text by reference, specify how to update the text inset by doing one of the following:
 - To update the text inset whenever you open the document, click Automatic.
 - To update only when you specify, click Manual.
- 7 Click Import. If you imported the text by reference, it appears as a text inset. (A text inset is linked to the source document and can't be edited outside that source document.)

Import unformatted text

When you import the text from an unformatted text file, you specify whether to import it by copying or by reference and how to treat lines in the text file. The imported text adopts the character and paragraph formatting used at the insertion point.

- 1 Place the insertion point where you want to insert the text, and then choose File > Import > File.
- 2 Specify the text file you want to import, and the import method.
- 3 Click Import. The dialog box that appears depends on the import method (Import By Reference or Copy Into Document) you chose.
- 4 Specify how to treat the imported text by doing one of the following:
 - To break the text into paragraphs only at blank lines, click Merge Lines into Paragraphs. Use this option for a paragraph-oriented text file such as a file containing document text.
 - To break the text into paragraphs at the end of each line, click Treat Each Line As A Paragraph. Use this option for a line-oriented text file such as a file containing computer code.
 - To convert the imported text to a table, click Convert To Table. Specify a table format and other settings. Use this option only if the file contains delimited text, such as text output from a database program.
- 5 If you are importing the text by reference, specify how to update the text inset by doing one of the following:
 - To update the text inset whenever you open the document, click Automatic.
 - To update only when you specify, click Manual.
- 6 If necessary, choose a character encoding from the Text Encoding pop-up menu. Do this only if you know that the preselected encoding is incorrect. If you force an incorrect encoding, character substitution sometimes occurs or some characters appear as question marks.
- 7 Click Import. If you imported the text by reference, it appears as a text inset.

Import graphics

You can import Adobe® Photoshop®, JPEG 2000, SVG, and Adobe® Illustrator® files into FrameMaker. Use File > Import > File to import graphics.

You can import a graphic into an anchored or unanchored graphic frame, into a rectangle that serves as a bounding box, or directly onto a page. If you want the graphic to move with text as you edit the document—for example, a graphic in longer documents or documents intended for HTML conversion—import the graphic into an anchored frame. If you want the graphic to stay where you place it—for example, if the graphic is the logo of a letterhead—import it onto the page and position it where you want it.

When you import a graphic, you can specify an import filter on the basis of the graphic's format. When you import a bitmap image, you also specify its scale in dots per inch (dpi). The larger the dpi value, the smaller the graphic is on the page.

When you copy an image, or copy an image by reference, into a document, you can specify an HTTP path from which to import the graphic. The HTTP path is preserved in the XML roundtrip.

More Help topics

[“Using paths when importing by reference”](#) on page 395

Import a graphic

- 1 Specify the position of the graphic by doing one of the following:
 - To place the imported graphic in a graphic frame, select an existing frame or place an insertion point in a text frame.
 - To place the imported graphic directly on a page, click in the page margin.
 - To use a drawn rectangle to define the size of the imported bitmap graphic, select an existing rectangle or draw one (do not select an anchored or unanchored frame). The graphic replaces the rectangle if the Fit in Selected Rectangle option is selected when you import; however, the aspect ratio of the graphic remains unchanged.
 - To replace an existing graphic, select it.
- 2 Choose File > Import > File.
- 3 Select the graphic file you want to import, or specify the HTTP path of the graphic file to import, and the import method.
- 4 Click Import.
- 5 If the Unknown File Type dialog box appears when you click Import, select a file type in the scroll list and click Convert.
- 6 If you're importing a bitmap graphic, choose a scaling option or Fit in Selected Rectangle and click Set.

 *For the best printed results, choose a dpi value that divides evenly (or leaves only a small remainder) into the resolution of your printer or typesetter. For the best screen representation, choose a dpi value that divides evenly into your screen resolution. (Windows screens typically have a resolution of 96 dpi.)*

More Help topics

[“Import and link methods”](#) on page 391

[“Resize imported graphics”](#) on page 260

[“Embedding objects”](#) on page 411

Import JPEG 2000 files

FrameMaker supports JPEG 2000, a version of the JPEG image-compression format.

When importing JPEG 2000 files, the filter converts the supported color modes of RGB, CMYK, Grayscale, and LAB and discards unsupported modes such as Index. The filter does not support 16-bit-per-channel images.

- 1 Choose File > Import > File.
- 2 Specify the file you want to import, and select Import By Reference or Copy Into Document.
- 3 Click Import. If the Unknown File Type dialog box appears, select JPC, J2C, JPX, JPF, J2K, or JP2, and click Convert.

Import SVG images

When importing a Scalable Vector Graphic (SVG), the SVG Import dialog box allows the user to select the rasterization quality of the image. By increasing the rasterization quality, printed and PDF versions are crisper; however, increasing the rasterization also increases the file size of the image, and it takes longer to import it.

FrameMaker prints Scalable Vector Graphic (SVG) images to PostScript printers by rendering the images as vector graphics using Encapsulated PostScript (EPS). For non-PostScript printers, FrameMaker uses the FrameImage format.

In addition, when you create a PDF file from a document containing an SVG image, the image appears as vectors, which improves its look in Acrobat and allows you to zoom in on it without pixelation.

Note: Embedded SVG image animations are not functional in FrameMaker.

- 1 Choose File > Import > File.
- 2 Click Import.
- 3 Specify the file you want to import, and select Import By Reference or Copy Into Document.
- 4 Click Import.
- 5 In the Import SVG dialog box, specify the raster quality.
- 6 Specify image dimensions if they are different from the default size (you can't scale proportionally in this dialog box).
- 7 Click Set.

Note: Depending on the rasterization quality and available memory, it might take several minutes for the SVG image to import.

Import Adobe Photoshop files

FrameMaker supports importing of Adobe Photoshop (PSD) files. FrameMaker converts PSD files to native FrameImage format and converts the color space (Photoshop RGB, CMYK, LAB, Indexed, Grayscale, or Bitmap) to RGB.

You import PSD files the same way you import other types of graphics.

Import Adobe Illustrator files

When you import an Adobe Illustrator file into FrameMaker, the file is treated as a graphic, and only one page can be imported at a time. You can import it either by copy or by reference. Both process and spot colors can be displayed and printed.

Note: Graphics that use transparency do not always print as expected to a PostScript Level 1 or non-PostScript printer. If you run FrameMaker using the `-noapi` option (`./maker.exe -noapi`), you won't be able to import PDF files.

- 1 In FrameMaker, choose File > Import > File, and specify the Illustrator file you want to import.
- 2 Select either Import By Reference or Copy Into Document.

- 3 Click Import.
- 4 If the file has more than one page, specify the page number you want by typing the page number into the box.
- 5 Click Select.

Illustrator files are imported at the page size of the file. Resize the anchored frame to crop any white space from the image.

Locate missing graphics

When you open a document that contains graphic files imported by reference, FrameMaker looks for the referenced graphic files. If it can't find a graphic file, it displays a dialog box.

Locate a graphic FrameMaker can't find

- 1 When FrameMaker displays the Missing File dialog box, do one of the following:
 - To find and display the graphic, use the scroll list to select it and click Update Document to Use New Path. FrameMaker continues to use the new path to try to find other missing files while opening the document. That way, if you move all your graphic files to a new location, you specify the new path only once.
 - To skip the graphic file, click Skip This File. The skipped graphic appears as a gray rectangle in the document. The next time you open the document, FrameMaker tries to find the file again.
 - To skip other graphic files if they can't be found, click Ignore All Missing Files.
- 2 Click Continue.

View an imported graphic's filename

- ❖ Select the graphic that has been imported by reference and choose Graphics > Object Properties. The graphic's name and path appear in the panel.

Insert imported graphic elements into structured documents

Some graphic elements are defined for you to import a graphic along with the element. When you insert the element, FrameMaker displays an import dialog box. The graphic you import appears in an anchored frame below the line with the anchor symbol, and the frame is automatically sized large enough for the graphic.



Imported graphic in an anchored frame

After inserting the element, you can edit the frame by moving it, resizing it, and so on.

You can also import a graphic into an existing anchored frame—for example, if you used a graphic element that placed an empty frame in the document.

When you import a graphic element, you can make it part of your document (imported by copying) or keep it linked to its original application or document (imported by reference).

For information on inserting an imported graphic that's not an element (which you can do only in an unstructured flow), see [“Import graphics”](#) on page 397.

More Help topics

[“Fill and edit anchored frames”](#) on page 278

[“Import and link methods”](#) on page 391

Insert an imported graphic element

- 1 Click where you want to anchor the frame.
- 2 Select an imported graphic element in the Element Catalog, and click Insert.
You can also use File > Import > File to insert an element. Select a file and click Import. If more than one imported graphic element is available, choose the one you want from the Element Tag pop-up menu in the next dialog box that appears.
- 3 Select the graphic file you want to import and specify whether to import by copying or by reference.
- 4 Click Import.
- 5 If the Unknown File Type dialog box appears, select a file type in the scroll list and click Convert.
- 6 If the graphic you’re importing is a bitmap, choose a scaling option from the pop-up menu and click Set. The larger the dpi (dots-per-inch) value, the smaller the graphic is on the page.

An anchored frame with the imported graphic appears in the document window, with an anchor symbol  at the insertion point. A bubble with the text snippet <GRAPHIC> appears in the Structure View.

If no imported graphic element is available at the location you want, you can use an invalid element. After inserting the element, talk to your developer about making the element valid at this location.

More Help topics

[“Import by copying”](#) on page 392

[“Change the scope of elements available in a structured document”](#) on page 48

Use an invalid imported graphic element

- ❖ Do one of the following:
 - To use an element that is valid in another part of the document, either insert the element in a valid location and then move it, or use the All Elements setting to make the element available everywhere and then insert the element where you want it.
 - To insert an invalid element with the default tag GRAPHIC, use File > Import > File to import a graphic. (The element has a default tag if no defined imported graphic elements are available.)

Add an imported graphic to an existing anchored frame

- ❖ Select the frame and use File > Import > File to import the graphic.

Import movies, SWF files, and 3D objects

You can import SWF files (for example, Adobe Captivate demos) into FrameMaker documents by copying or by reference.

You can also import 3D objects (U3D format) into documents by copying or by reference. You can set parameters for the 3D object, such as default view, rendering mode, background color, and lighting scheme. You can also choose to render a 3D object in an anchored or unanchored frame.

For a series of tutorials and demonstrations on using rich media in FrameMaker authoring, watch the episodes on the Technical Communications channel on Adobe TV.

More Help topics

[“Disable embedding Adobe Flash, 3D, and multimedia objects in PDF”](#) on page 551

[“Print options”](#) on page 560

[Rich Media in Technical Documentation](#)

Import movies

You can add movies to documents by embedding media files. FrameMaker supports the following media formats.

- AIF/AIFF (Audio Interchange File Format) WMV
- ASF (Advanced Systems Format File)
- AU (Audio File)
- AVI (Audio Video Interleave File)
- FLV (Flash Video File)
- IVF (Indeo Video Format File)
- KAR (Karaoke MIDI File)
- M1V (MPEG-1 Video File)
- M3U (Media Playlist File)
- MID (MIDI File)
- MOV (Apple QuickTime Movie)
- MP2 (MPEG Layer II Compressed Audio File)
- MP3 (MP3 Audio File)
- MP4 (MPEG-4 Video file)
- MPA (MPEG-2 Audio File)
- MPE (MPEG Movie File)
- MPEG (MPEG Movie)
- MPG (MPEG Video File)
- QT (Apple QuickTime Movie)
- WAV (DTS-WAV File)
- WMV (Windows Media Video File)

For more information see [“Embedding objects”](#) on page 411.

When you print a document containing a QuickTime movie, only the movie title appears.

***Note:** Don't move or delete the original QuickTime movie file, even if you used the Copy into Document option when you imported it. Even with this option, the entire QuickTime movie is not copied into your document.*

Import a SWF file

***Note:** Ensure that you have installed Adobe® Flash® Player on your computer to play SWF files.*

Note: SWF files embedded inside PDF documents, do not need Adobe Flash Player, to play. Acrobat Pro and Acrobat Reader can play these files.

- 1 Place the insertion point in your document where you want the SWF file to appear.
- 2 Select File > Import > File.
- 3 Navigate to, and select, the SWF file you want to insert.
- 4 Select the Copy Into Document or Import by Reference option.
- 5 Click Import.
- 6 In the Graphic Scaling dialog box, select the desired DPI, and then click Set.

When you click Set, the first frame of the SWF file appears in the document. If you imported the file by reference, double-click the first frame to play the SWF file in a separate Adobe Flash Player window. If you copied the SWF file into the document, a bitmap image of the first frame is displayed. Click the frame to activate the SWF file. If the first frame is blank, the anchored frame containing the SWF file appears blank.

Note: You can't use any graphic operations on a SWF file in a FrameMaker document.

Note: In FrameMaker, SWF files and FLV files are saved as RichMedia objects in PDF.

Import 3D objects

- 1 Place the insertion point in your document where you want the 3D object to appear.
- 2 Select File > Import > File.
- 3 Navigate to and select the U3D file you want to import.
- 4 Select the Copy Into Document or Import By Reference option.
- 5 Click Import.
- 6 Select the desired DPI and click Set.

When you click Set, the bitmap of the 3D object appears in the document. If you imported the 3D object by copying it, the U3D file is embedded in the document as a device-independent bitmap (DIB) in the document. If you imported the 3D object by reference, a bitmap image linked to the source U3D file is inserted in the document. Regardless of the method of importing the 3D file, the file is rendered in the DIB facet in the document.

When you import the 3D object into a document and save it in PDF or XML format, all information about the 3D object is preserved.

Save a document containing 3D objects

You can save a document containing 3D objects in PDF and XML formats.

- 1 Select File > Open, and then open the FrameMaker book or file containing 3D objects.
- 2 Select File > Save As PDF.
- 3 You can change the save location and the filename if you want, and then click Save.
- 4 Click Set in the PDF Setup dialog box to generate PDF with the default settings. Or, set additional options, and then click Set. The U3D file imported into the book or file is saved along with all its views. When you open the PDF, the view you last selected for the 3D object in the document displays in the PDF.

Note: By default, FrameMaker is configured to embed 3D objects in PDFs. However, you can disable this option.

In the PDF, click the 3D object to view the 3D toolbar and to activate the interactive features of the 3D object. The Adobe Acrobat 3D toolbar, which is displayed above every 3D object in a PDF, lets you zoom, pan, rotate, and analyze 3D designs.

Save documents containing 3D objects as XML

You can save a FrameMaker file containing a 3D object as XML. When you open the XML file in FrameMaker, the 3D object is preserved through XML roundtrip. The 3D object is extracted and saved as an independent U3D file, along with the XML file. When the file is opened again in FrameMaker, the 3D object appears at the location where it was inserted.

To preserve changes made to a 3D object during a roundtrip in an XML file, add a new attribute called `insetdata` with the following properties in the Graphic section of the DTD file, along with other attributes such as `asOffset` and `DPI`:

```
insetdata CDATA #IMPLIED
```

Similarly, you must add the following lines in the XSD file:

```
<xsd:attribute name="insetdata" type="xsd:string" use="optional"/>
```

Note: The `insetdata` attribute does not support read/write rules.

If you don't modify the DTD and XSD files, U3D files can still be exported to XML. However, changes made to the U3D file in FrameMaker are not preserved during a roundtrip.

- 1 Select File > Open, and open the FrameMaker file containing 3D objects.
- 2 Select File > Save As XML.
- 3 You can change the save location and the filename, and then click Save.

Note: When you open the XML file in a 3D compatible XML Editor, the relevant graphic element contains a reference to the U3D file, with the filename and location of the U3D file. If you open the XML file in FrameMaker, the 3D object appears as a bitmap image.

Print a FrameMaker file with 3D objects

You can print a document with 3D objects. The 3D objects are printed as bitmap images.

- 1 Open the document containing 3D objects.
- 2 Select File > Print.
- 3 Set the remaining print options as necessary, and then click Print.

Configure a 3D model imported into FrameMaker

You can configure a 3D model you have imported into a document by setting its background color, lighting schemes, changing views, and rendering mode.

Set the background color for a 3D object

You can change the color that appears behind a 3D object. The default background color is white.

- 1 Select a 3D object.
- 2 Select Graphics > 3D Menu option > Background Color.
- 3 Select the desired color and click OK.

Set lighting schemes for a 3D object

You can select from a wide range of 3D lighting schemes to cast a 3D object using different light sources. The default lighting scheme for all 3D objects is Lights From File.

- 1 Select a 3D object.

- 2 Select Graphics > 3D Menu option > Lighting, and choose one of the following light sources: Lights From File, No Lights, White Lights, Day Lights, Bright Lights, Primary Color Lights, Night Lights, Blue Lights, Red Lights, Cube Lights, CAD Optimized Lights, or Headlamp.

Set views for 3D objects in FrameMaker

The 3D object you import into a document can contain predefined views. You can change the view set for the object; the selected view is rendered when the document is saved. When you convert this FrameMaker document to a PDF, all predefined views of the 3D object are available in the PDF. The last view that you selected in the document before saving becomes the default view in the PDF.

- 1 Select a 3D object.
- 2 Select Graphics > 3D Menu option > Show Existing Views, choose a view from the list that appears in the dialog box, and click OK.

Note: If you save the document as a PDF, all views of the U3D objects are available in the converted document.

Render a 3D object in a document

The rendering modes for 3D objects vary from the Wireframe, Solid, to Transparent Bounding box. The default rendering mode is Solid.

- 1 Select a 3D object.
- 2 Select Graphics > 3D Menu option > Rendering Mode, and then choose one of the following rendering modes: Bounding Box, Transparent Bounding Box, Transparent Bounding Box Outline, Vertices, Shaded Vertices, Wireframe, Shaded Wireframe, Solid, Transparent, Solid Wireframe, Transparent Wireframe, Illustration, Solid Outline, Shaded Illustration, or Hidden Wireframe.

Poster file for a media file

You can set a poster file to an imported media file. Importing a SWF file into FrameMaker, displays the first frame of the SWF file as the poster for the SWF file.

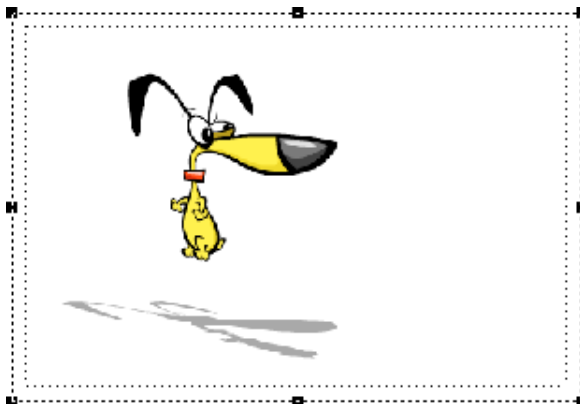

SWF file with first frame as the poster

For a SWF file whose first frame cannot be read, and for all other media types, FrameMaker displays the relevant placeholder image.

For structured documents, if an attribute is defined in the DTD with the name `posterfile` for a graphic object, the attribute is automatically mapped to the poster property of the anchored frame. You can also map any attribute to a poster using a rule in the read write file. The file referred in the attribute becomes the poster.

Set a poster image

FrameMaker sets the selected image as the poster. If the image that has been set as a poster is missing, FrameMaker sets a special image as the poster.

- 1 Right click the inserted media file.
- 2 Select Set Poster.
- 3 Select the image file (JPEG, PNG, BMP, or GIF) and click OK.

Reset the poster image

- 1 Right click the inserted media file.
- 2 Select Set Default Poster.

Import other files

You can import PageMaker, QuarkXPress, PDF, RTF, MIF, Microsoft Word, and Microsoft Excel files into FrameMaker. Use File > Import > File to import these files.

Note: FrameMaker lets you import PageMaker 6.5 or 7.0 and QuarkXPress 3.3 or 4.1 documents.

Import PageMaker and QuarkXPress files

- 1 In FrameMaker, choose File > Open, and specify the PageMaker or QuarkXpress file you want to import.
- 2 Choose the appropriate file type in the Unknown File Type dialog box:
 - If importing a PageMaker file, choose PageMaker [version] Document or PageMaker [version] Template.
 - If importing a QuarkXPress file, choose QuarkXpress Document (3.3-4.1x).
- 3 Click Convert. If the Missing File dialog box appears, navigate to the folder that contains the missing file, click the name of the file, and click Continue.

FrameMaker imports the main components of PageMaker and QuarkXPress files.

Master Pages FrameMaker adds a new master page for each master page in the document you are importing. All master-page items are placed on their corresponding master pages in FrameMaker. If you have custom-named master pages in PageMaker, FrameMaker uses the same name.

For QuarkXPress documents, FrameMaker imports all text objects on master pages as text flows, and preserves all body-page overrides. FrameMaker drops any overrides for other objects on body pages.

Sections FrameMaker ignores sections and imports their contents only.

Layers FrameMaker treats all layers in an imported document as one layer. The page items are drawn according to their stacking order on the page, starting with items on the master page and then items on the body page.

Character styles FrameMaker creates new character formats for the character styles in the document you're importing. If a character style has the same name as a character format in FrameMaker, the attributes in the character format are replaced by the corresponding attributes from the imported file. FrameMaker doesn't import PageMaker or QuarkXPress character attributes that aren't supported by FrameMaker.

Paragraph styles FrameMaker creates new paragraph formats for the paragraph styles in the document you're importing. If a paragraph style has the same name as a paragraph format in FrameMaker, the attributes in the paragraph format are replaced by the corresponding attributes from the imported file. FrameMaker doesn't import PageMaker or QuarkXPress paragraph attributes that aren't supported by FrameMaker.

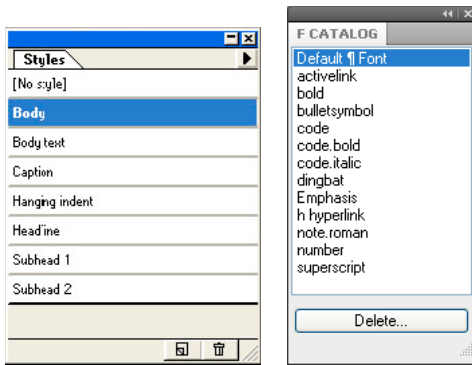

FrameMaker creates a paragraph format (right) for each paragraph style (left) in the PageMaker document you're importing.

Paragraphs with local overrides in the original document are also treated as overrides by FrameMaker.

Importing tagged text from PageMaker displays the actual tag names in the FrameMaker document. Deselect Export Tags in the PageMaker Text Export dialog box to import the text only, not the tag name.

Paragraph rules FrameMaker imports paragraph rules as a single-line frame defined in the reference pages. All other settings applied to the rules, such as line colors, line styles, and so on, are not imported.

Drawing objects FrameMaker imports all drawing objects. If fill and stroke colors are different, the fill color is used for both stroke and fill. The runaround settings are dropped.

Non-printing objects FrameMaker doesn't import non-printing objects.

Tate-Chu-Yoko Because FrameMaker doesn't support vertical text, FrameMaker treats Tate-Chu-Yoko as horizontal text.

Color definitions FrameMaker creates color definitions to match custom colors or colors from a color library that are defined in the PageMaker or QuarkXPress file. However, if a color definition with the same name exists in FrameMaker, the FrameMaker color is used, and no new color is created.

Graphics FrameMaker uses its filters to import linked (referenced) graphics files. If it doesn't have the appropriate filter, FrameMaker doesn't import the graphics files. For embedded graphics, FrameMaker uses the image data to import the graphics.

When importing a floating graphic, FrameMaker positions the graphic at the same position as in the original file. When importing an inline graphic, FrameMaker positions the graphic in the text flow in the same text position as in the original file.

OLE objects FrameMaker supports OLE. FrameMaker imports OLE objects as long as FrameMaker supports the graphic format.

Grouped objects FrameMaker supports hierarchical grouping of objects.

Hyperlinks FrameMaker supports hyperlinks. For PageMaker documents, FrameMaker imports object and page item anchors as cross-references.

Table of contents FrameMaker imports the table of contents generated in QuarkXPress or PageMaker as regular text.

Pasteboards FrameMaker imports all pasteboard objects inline in their corresponding anchored frame. FrameMaker creates a separate section in the reference pages for the pasteboard objects it imports.

Indexing FrameMaker imports all index entry markers but treats the index as regular text.

Import PDF files

When you import a PDF file into a FrameMaker document, the PDF file is treated as a graphic. Only one page of the PDF file can be imported into the FrameMaker document at a time. Both process and spot colors can be displayed and printed.

Graphics that use transparency do not always print as expected on a PostScript Level 1 or non-PostScript printer.

- 1 Specify the position of the graphic.
- 2 Choose File > Import > File.
- 3 Select the PDF file you want to import and click Import.
- 4 If the PDF file has more than one page, specify the page number in the Select PDF Page dialog box. Use the slider to display a thumbnail image of the page you want, and then click Select.

Import MIF files

MIF is a text format that lets you exchange information between FrameMaker and other applications. All types of format and page layout information are translated to MIF commands. FrameMaker interprets the commands in the MIF file, turning them back to formatting and layout properties.

You can import the text of a specified flow of a MIF file as you do any FrameMaker file. When you import by copying, all reference and master pages are imported as well as the body pages. The body text appears on a disconnected page. For information on MIF, see the online manual *MIF Reference*.

More Help topics

[“Connect text frames”](#) on page 104

[“Import formatted text”](#) on page 395

Import Microsoft Word files

You can import Microsoft Word documents with DOC or DOCX filename extensions into FrameMaker documents.

If you saved your Microsoft Word document in the Word 97-2003 format, you can import it using the Microsoft Word or the Microsoft Word 2007 filter. However, if you want to import a Microsoft Word 2007 document, you must use the Microsoft Word 2007 filter. You can import RTF files using the Microsoft RTF 1.6 filter in the Unknown File Type dialog box.

- 1 Place the insertion point in the document where you want to insert the text, and then choose File > Import > File.
- 2 Specify the file you want to import, select the Import by Reference or Copy Into Document option, and then select Import.

Depending on the document you are importing, the Microsoft Word or Microsoft Word 2007 filter is selected in the Unknown File Type dialog box.

- 3 Click Convert. The Import Text Flow by Copy or the Import Text Flow by Reference dialog box appears.
- 4 In the Flow to Import area, select a Body Page Flow or a Reference Page Flow.
- 5 In the Formatting of Imported Flow area, select one of the following options:
 - To select the Remove Manual Page Breaks option and the Other Format Overrides option, click Reformat Using Current Document's Formats.
 - To convert the imported content to plain text and then insert it in the document, click Reformat as Plain Text.

- To retain the imported content in its original format and then insert it in the document, click Retain Source's Formatting.
- 6 In the Import Text Flow by Reference dialog box, select one of the following options in the Updating of Imported Flow area:
 - To update the imported flow area automatically, click Automatic.
 - To update the imported flow area manually, click Manual.
 - 7 Click Import.

Note: Bookmarks within Word documents become cross-reference markers; annotations in Word documents become conditional tags with the condition "Comment" when imported by reference; hidden text in Word documents becomes conditional tags with the condition "Hidden" when imported.

Import Microsoft Excel files

You can import Microsoft Excel documents with XLS or XSLX extensions into FrameMaker documents.

If you saved your Microsoft Excel document in the Excel 97-2003 Workbook format, you can import it using the Microsoft Excel or the Microsoft Excel 2007 filter. However, if you want to import a Microsoft Excel 2007 document, you must use the Microsoft Excel 2007 filter.

- 1 Click where you want to insert the file, and choose File > Import > File.
- 2 Specify the file you want to import, select Import by Reference or Copy Into Document option, and click Import.
Depending on the document you are importing, the Microsoft Excel or Microsoft Excel 2007 filter is selected in the Unknown File Type dialog box.
- 3 Click Convert. The Import Text Flow By Copy or the Import Text Flow By Reference dialog box appears.
- 4 In the Flow To Import area, select Body Page Flow or Reference Page Flow.
- 5 In the Formatting Of Imported Flow area, select one of these options:
 - To select the Remove Manual Page Breaks option and the Other Format Overrides option, click Reformat Using Current Document's Formats.
 - To convert the imported content to plain text and then insert it in the document, click Reformat As Plain Text.
 - To retain the imported content in its original format and then insert it in the document, click Retain Source's Formatting.
- 6 In the Import Text Flow By Reference dialog box, select one of the following options displayed in the Updating Of Imported Flow area:
 - To update the imported flow area automatically, click Automatic.
 - To update the imported flow area manually, click Manual.
- 7 Click Import.

Import formatting properties

Import formats

You can import a wide variety of formatting information—including page layouts, paragraph and table formats, variable and color definitions, and conditional tags settings. If your source document has any conditional expressions created, they, along with their Show As Per Expression status are also imported into the target documents. Similarly, in structured documents, any Filter By Attribute settings that you defined are also imported.

- 1 Open the template with the formats. The template must be named and saved.
- 2 Open the document or book that you want to update. If a book window is active, select the documents you want to update.
- 3 In the document or book you're updating, choose File > Import > Formats.
- 4 Choose the template from the Import from Document pop-up menu. The menu lists all open, named documents. You can also choose the current document to reapply the formats the document already has. This is useful mainly for removing formatting changes, as described in step 6.
- 5 Select the Import and Update settings you want to apply to the current document.
 - If you're updating cross-reference formats, math definitions, or variable definitions, and if any of these items uses character formats, also select Character Formats so that any new formats are added to the document.
 - If the HTML mappings have been modified, select Reference Pages.
- 6 If you want to remove formatting changes that are not saved in catalog formats, do the following:
 - To remove page breaks that are not part of a paragraph format, select Manual Page Breaks.
 - To remove paragraph, character, page layout, and table formatting overrides, select Other Format/Layout Overrides.

Important: In most cases, do not select Other Format/Layout Overrides in a structured document because the element definitions sometimes use format overrides.

- 7 Click Import.

Format settings

When you import formats, FrameMaker merges the new formatting information into the document. For example, if you import table formats, the formats are added to the Table Catalog. If a format already in the catalog has the same name as an imported format, the imported format replaces the original one. Any formats that are not overwritten remain in the catalog.

Paragraph formats The template's Paragraph Catalog is merged into the document, and all formats in the catalog are reapplied in the document.

Character formats The template's Character Catalog is merged into the document, and all formats in the catalog are reapplied in the document.

Page layouts The template's master pages are merged into the document, and body pages are updated with the master page changes. If the template and the document both have a master page with the same name, the master page of the template replaces that of the document. FrameMaker copies the change bar properties, all the settings in the Page Size and Pagination dialog boxes, and most settings in the View Options dialog box.

Table formats The template's Table Catalog and ruling styles are merged into the document, and all formats in the catalog are reapplied in the document.

Color definitions The template's color definitions and views are merged into the document.

Reference pages The template's reference pages (except for FrameMath™ reference pages) are merged into the document. If the template and the document both have a reference page with the same name, the reference page of the template replaces that of the document. To import the FrameMath reference pages, select Math Definitions.

Document properties The template's custom marker types and footnote properties; the volume, chapter, page, paragraph, footnote, and table footnote numbering styles in the Numbering Properties dialog box; the characters in the Allow Line Breaks After setting in the Text Options dialog box; and the Feather settings in the Line Layout dialog box are merged into the document. The PDF Setup settings (other than the bookmark settings) are also merged into the document. On Japanese-language systems, the rubi properties and kumihan rules (Japanese-language typesetting rules) are also merged into the document.

Variable definitions The template's variable definitions are merged into the document.

Cross-reference formats The template's cross-reference formats are merged into the document, and internal cross-references are updated.

Conditional tags settings The template's condition tags and Show/Hide settings are merged into the document.

Math definitions The template's equation size and font settings, custom math element definitions, and FrameMath reference pages are copied into the document. If any custom math elements in the document are deleted when the reference pages are merged, FrameMaker replaces the math elements in equations with the name of the math element enclosed in question marks.

Note: In FrameMaker equations, the term “math element” refers to part of an expression. A math element is not a structural element.

Combined fonts On Asian-language systems, the specifications of combined fonts are merged into the document.

About formatting overrides

The formatting information for a document can come from format rules in element definitions and from predefined formats stored in catalogs. It is possible for a document to have overrides to both sources of information:

- A *format rule override* is a deviation from a text element's format rules. For example, if the rules specify a paragraph format for an element and you apply a different format, or if the rules specify boldface text and you change the text to italics, you are overriding the element's format rules.
- A *format override* is a deviation from a catalog format for text or a table. For example, a paragraph format may specify the Times font family. If you change some text that uses that format to the Palatino font (without saving the change in the format), you are overriding the format. Format rules often use a few catalog formats and specify format overrides to them to describe many different formatting variations.

Generally, avoid using either type of override in your structured document. Let the document handle the formatting automatically, and see your application developer if you'd like to change any of the formatting properties.

If your document does have overrides, you can remove them throughout the document all at once when you import and update.

Important: If you need to remove both kinds of overrides from a document, import formats and remove format overrides first, and then import element definitions and remove format rule overrides. Removing the rule overrides last ensures that the elements conform to their format rules.

Find and remove overrides

You can use the Find option to search and remove format overrides at paragraph, character, and table format levels.

- 1 Select Edit > Find.
- 2 From the Find pop-up menu, select Paragraph, Character, or Table format override.

- 3 From the Change pop-up menu, select Remove Override.
- 4 Click Find.
- 5 For each instance of format override, click Change to remove the override.

Import properties from a template

You can import element definitions and other properties into your document from any FrameMaker document. Typically, this other document is a template that you did not use for creating the document. (If you created your document from the appropriate template, you don't need to import properties; the document already has the properties it needs.)

If your document's template has been revised, import from the template again to update your document.

You can also import properties into all the files in a book at once.

More Help topics

[“Import formats into book files”](#) on page 334

Embedding objects

Embed text and graphics with OLE

You can use OLE to embed text or graphics in a FrameMaker document. Embedded material retains its association with the application that created it (but does not retain a dynamic link to its source document). This lets you double-click an embedded object to open the object in the application that created it. Be sure to use an application that supports OLE as a server to create the object you want to embed.

You can also embed multimedia objects such as video or movie files (.avi or .mov files) and sound files (.wav files).

Note: If you specify an HTTP filename when importing a file as an imbedded object, you get an error indicating that the file does not exist. It is recommended that you save the file to your computer before importing it as an object.

Embed only part of a file with OLE

- 1 In its own application, open the file and copy the part you want to embed.
- 2 In FrameMaker, click where you want to embed the text or graphics, and choose Edit > Paste Special.
- 3 Click Paste, select a format for the object (look for a format that starts with “embedded”), and then click OK.

Embed an entire file with OLE

- ❖ Click where you want to embed the text or graphics and choose File > Import > Object. You can then embed a new, empty file, or specify an existing one.

Embed by dragging with OLE

- ❖ Do one of the following from an application that supports drag-and-drop features:
 - To move text or graphics into a FrameMaker document, drag the object.
 - To make a copy of an object instead of moving it, Control-drag the object.
 - To choose between moving or copying when you release the mouse button, right-drag the object.

Link to a text or graphic object with OLE

When you link to an OLE text or graphic object in a document, FrameMaker not only maintains information about the application that created the object but also keeps a dynamic association with the source document. If the source material changes, its representation in the FrameMaker document is updated as well. Be sure to use an application that supports OLE as a server to create the object you want to link to.

You edit linked text or graphics by editing the original source document.

Link to part of a file

- 1 In its own application, open the file and copy the part you want to link to.
- 2 In FrameMaker, click where you want to place the linked text or graphics, and choose Edit > Paste Special.
- 3 Click Paste Link, select a format for the object (look for a format that starts with “linked”), and then click OK.

Link to an entire file

- 1 Click where you want to place the linked file and choose File > Import > Object. Click Create from File and then select Link.
- 2 Specify the file you want to link to and click OK.

Edit OLE objects

You edit an OLE object by using the application that originally created it. When you finish editing, the changes appear in the FrameMaker window.

Edit an embedded OLE object

- ❖ Double-click it. The object appears in the creating application where you can edit it.

Edit a linked OLE object

- ❖ Do one of the following:
 - Double-click the OLE object. Either the object appears in a new window in the application that created it or the menus in the FrameMaker window temporarily merge with the menus of the creating application. In either case, the changes you make are reflected in the original document.
 - Edit the original document outside FrameMaker, in the application that created it.

Control the updating of OLE links

You can control how and when OLE linked objects are updated from their source documents. For example, you can specify either automatic or manual updating, and you can manually update a single linked object or several objects in the document.

You cannot specify updating for OLE embedded objects because an embedded object is not dynamically linked with the original document.

Change the updating of a linked OLE object

- 1 Select the object, and choose Edit > Links.
- 2 Select the linked source from the list, click either Automatic or Manual as the update type, and then click OK.

Suppress the updating of all linked OLE objects

- 1 Choose Edit > Update References.
- 2 Choose Suppress Automatic Updating from the Commands pop-up menu, and then choose the items you don't want to be updated automatically.
- 3 Click Set, and then click Done.

Manually update a single OLE link object

- ❖ Choose Edit > Links, select the source file you want to update, and then click Update Now.

Cancel an OLE link

When you break an OLE link, the text or graphic remains in your document, but is no longer updated when the source changes. The text becomes editable.

- ❖ Select the object, choose Edit > Links, and then click Break Link.

Import text into structured documents

You can import text into a structured FrameMaker document from the following sources:

- A text flow from another part of the document, from another structured FrameMaker document, or from a MIF file. Any conditional tags in the flow, cross-references, tables, markers, footnotes, variables, and anchored frames are imported.
- A file created in another application for which an import filter is installed on your system. Special items such as cross-references and tables may also be imported—depending on the application and the filter used.

If the text you import is structured, you can retain or remove the structure. If the text is formatted, you can retain or remove the formatting, or reformat the text using formatting information in the current document.

Imported text can be copied into the document, which is equivalent to using the Copy and Paste commands, or it can be imported by reference as a *text inset*, in which case it retains a link to its source file. When you import by reference, the text inset displays in the document window but is not editable. If the inset is structured, its structure appears in the Structure View but is not editable.

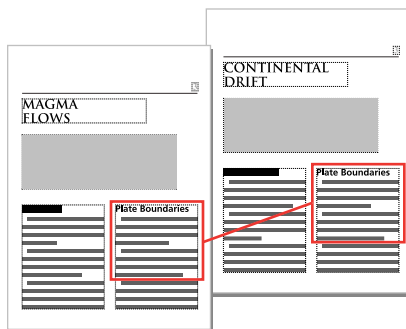

A text inset remains linked to its source document.

- 1 Click where you want to insert the text.
- 2 Choose File > Import > File.
- 3 Select the file with the text you want to import, and specify whether to import by copying or by reference.
- 4 If the Unknown File Type dialog box appears, select a file type, and click Convert.

The dialog box that appears next depends on the import method you chose in step 3. The Import Text Flow By Reference dialog box contains settings for updating the imported flow.

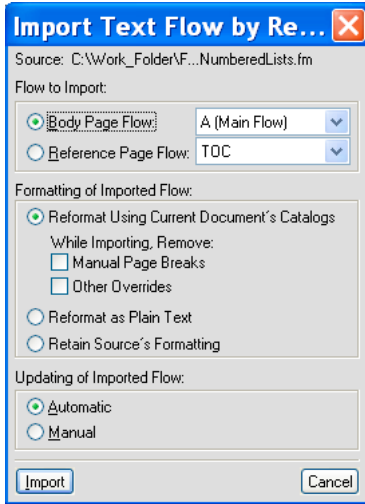

Specify how you want to format and update your import text flow.

- 5 Choose a body page flow or a reference page flow from a pop-up menu. Most often, you import text on body pages. Reference pages can contain flows with boilerplate text for use on body pages.
- 6 Specify how to handle the structure and formatting of the imported text by doing the following:
 - To retain the structure of the flow and apply the current document's formats and element format rules to the text, select Reformat Using Current Document's Formats. If element tags in the two documents don't match, the formatting of the imported text is unchanged. Usually, you would select the options for removing page breaks and other format overrides so that the imported text looks like text in the current document.
 - To remove the structure and formatting from the text, and apply the formatting used at the insertion point, select Reformat as Plain Text. (Text in tables or anchored frames retains the formatting it had in the source document.)
 - To remove the structure but retain the formatting, select Retain Source's Formatting. Formats used in the imported text are not added to the current document's catalogs. If you later modify the current document's formats, the imported formats won't be affected—even if the tags in the current document and imported text match.
- 7 If you're importing by reference, specify how to update the text inset by doing one of the following:
 - To update the text inset whenever you open the document, select Automatic.
 - To update only when you specify, select Manual.
- 8 Click Import.

More Help topics

["Import text"](#) on page 395

Working with QR codes

You can generate a QR code in FrameMaker and then insert the code into a FrameMaker document. A QR (Quick Response) code is an optically machine-readable two-dimensional bar code. The code can be scanned by a device, such as a smartphone, that then extracts (and accordingly uses) the information specified in the code.

See the video, [QR codes](#).

Generate and insert a QR code

- 1 From the Special menu, choose Generate QR Code.

The QR Code Builder dialog displays.

- 2 Specify a file name and path to create the QR code file (.png).

The default dimensions of the image is 186 pixels.

- 3 To change the dimensions of the image, select an alternative dimension from the Image Dimensions drop-down list.

- 4 To specify the type of information you want to encode , select an option from the Type drop-down list.

SMS: Send an SMS to the encoded phone number with the encoded text

URL: Open the encoded URL

Phone: Make a phone call to the encoded phone number

Email: Send an email to a specified address

Text: Read the encoded text

- 5 For each information type, enter the relevant information and click Insert.

The QR code with the specified information is generated and inserted into the document.

Edit a QR code in a document

You can edit an existing QR code in a document.

- 1 In the document, select the QR to edit.

- 2 From the Special menu, choose Edit QR Code.

The QR Code Builder dialog displays.

To open the QR Code Builder dialog on an existing QR code, you can also double-click the QR code in the document. Alternatively, you can right-click the QR code and choose Edit QR Code from the context menu.

- 3 Edit the relevant code details and click Save.

The QR code with the updated information is saved to the document.

3D object part links

To link a 3D object's parts to textual objects in the document, use 3D object part links. A use for adding 3D object part links can be to link them to a description of each of the parts.

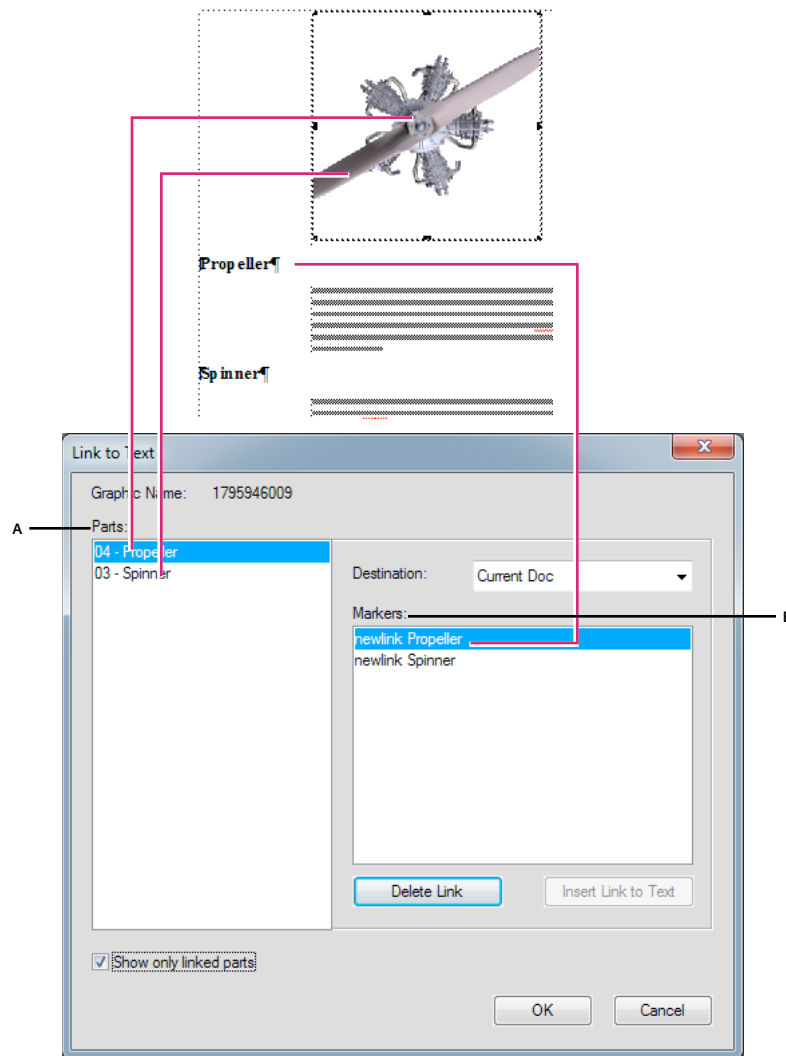

A. List of the selected 3D object's parts B. List of the markers that you can make link destinations for the 3D object's parts

Create 3D links

You can create 3D object links and link them to Specify Named Destination command or URL.

- 1 Ensure that your document has Specify Named Destination hypertext. Specify Named Destination hypertext can exist either in the same document or in other documents.
- 2 Right-click a 3D object and select 3D Menu > Link to Text.
- 3 In the Link to Text dialog, do the following:
 - a To insert a link, select a part of the 3D object, then select a Marker, and click Insert Link to Text.
 - b To delete a link, select a part name linked to a marker and click Delete Link to Text.
 - c To modify a link, select a part name linked to a marker, select a different marker, and click Update link to Text.
 - d To view linked parts, select Show Only Linked Parts. When you select a linked part, the linked marker is selected.
- 4 Click OK.

Interactive Links for 3D/Multimedia Objects

About interactive links for 3D\multimedia objects

You can insert links to interactively control embedded U3D (Universal 3D), FLV, and SWF objects in the PDF output. You can insert links to 3D and multimedia objects that control various aspects of these objects:

- **View:** Calls different views of the 3D\multimedia object. (For 3D only)
- **Parts:** Focuses on different parts of the 3D\multimedia object. (For 3D only)
- **Animation:** Calls animation in the 3D\multimedia object. (For 3D only)
- **JavaScript™:** Attach custom JavaScript™ code to the link.

You can also create a multimedia links table for the 3d\multimedia object of the type View, Parts, or Animation. For example, the multimedia links table of the type parts includes links that focus on different parts of the 3D\multimedia object.

You can also set a poster that appears for SWF, FLV, and MP4 files while the video is not playing.

Insert a link to a 3D object

- 1 Insert a 3D object in your document.
- 2 Type text for creating the link.
- 3 Select Graphics > Create link to graphic.
- 4 In the Create Multimedia Link dialog, specify the following:
 - a **Select Object Type:** Select U3D.
 - b **Select an Object:** Select the name of the object for which you want to insert the links. If there is only one object of the selected object type, FrameMaker selects the object name automatically.
 - c **Hypertext Element Tag:** If you are working in structured FrameMaker, specify the element tag for the hypertext for the links.
 - d **Link Type:** For U3D, you can select JavaScript™, View, Parts, or Animation. If you select JavaScript™, in the Details field add the JavaScript™ code that you want to execute on the click of hypertext. Otherwise, Details displays the options relevant to the selected link type. Select one of the options.
- 5 Select Insert.

Insert links to an SWF file

- 1 Insert an SWF file in your document.
- 2 Type text for creating the link.
- 3 Select Graphics > Create link to graphic.
- 4 In the Create Multimedia Link dialog, specify the following:
 - a **Select Object Type:** Select SWF.
 - b **Select an Object:** Select the name of the object for which you want to insert the links. If there is only one object of the selected object type, FrameMaker selects the object name automatically.
 - c **Hypertext Element Tag:** If you are working in structured FrameMaker, specify the element tag for the hypertext for the links.

- d Link Type:** For SWF, you can select JavaScript™, play, or stop.
- 5 If you have selected JavaScript™ in Link type, add the JavaScript™ code in Details.
- 6 Select Insert.

Insert links to an FLV file

- 1 Insert an FLV file in your document.
- 2 Type text for creating the link.
- 3 Select Graphics > Create link to graphic.
- 4 In the Create Multimedia Link dialog, specify the following:
 - a Select Object Type:** Select FLV.
 - b Select an Object:** Select the name of the object for which you want to insert the links. If there is only one object of the selected object type, FrameMaker selects the object name automatically.
 - c Hypertext Element Tag:** If you are working in structured FrameMaker, specify the element tag for the hypertext for the links in the table.
 - d Link Type:** For FLV, you can select the following:
 - Play: Plays the FLV video
 - Pause: Pauses the video
 - Rewind: Rewinds the video to the starting point
 - Nextcuepoint: Takes the video to the next cue point
 - Prevcuepoint: Takes the video to the previous cue point
 - Seek: Seek helps you select further options for creating defined points.
- 5 If you have selected Seek in Link type, do one of the following:
 - a Defined Points:** This option allows you to use the cue points embedded in the video itself.
 - b Create Point:** This option allows you to create a seek point in the video. After selecting this option, play the video and click Create Link in the video window to insert a seek point.
- 6 Select Insert.

Set poster for a SWF, FLV, or MP4 files

You can set a poster that appears for SWF, FLV, and MP4 files while the video is not playing.

- 1 Select a SWF, FLV, and MP4 file.
- 2 Right-click the file and from the pop-up menu, select Set Poster.
- 3 For an FLV, SWF, or MP4 file, the Set Poster dialog appears.
 - a** Select From Media and click Play.
 - b** While the video is playing, at the appropriate moment click Capture Frame for Poster.
 - c** Click Save As and save the poster file (.dib) to disc.
 - d** Click Apply.

Set poster for a 3D object

You can set a poster that appears for U3D files while the video is not playing.

- 1 Select a 3D object.
- 2 Right-click the object and from the pop-up menu, select Set Poster.
The Select Poster File dialog appears.
- 3 Navigate to a poster file (.jpeg, .png, .gif, .dib, or .bmp format) and select it.

Insert multimedia links table

You can add multimedia links table for U3D and FLV objects.

- 1 Select Graphics > Create link table for graphic.
Note: If the Create link table for graphic command is disabled, place your cursor in a text area in the document.
- 2 In the Insert Multimedia Link Table dialog, select:
 - a **Select Object Type:** Select U3D or FLV.
 - b **Select an Object:** Name of the object for which you want to insert the links.
 - c **Table Format:** Select a table format for the links table.
 - d **Table Element Tag:** If you are working in structured FrameMaker, specify the element tag for the links table.
 - e **Hypertext Element Tag:** If you are working in structured FrameMaker, specify the element tag for the hypertext for the links in the table.
 - f **Select Table Type:** Select the type of action for the multimedia links. For U3D the options are View, Parts, or Animation. For FLV, you can choose Seek.
- 3 Select Insert.

Edit multimedia links

You can edit the multimedia links using the markers pod.

- 1 Select View > Pods > Markers.
- 2 In the Markers pod, double-click a hypertext marker of type multimedia.
- 3 In the Edit Multimedia Link dialog, modify the options as required and click Save.

Attach custom JavaScript™ to a 3D object

You can attach custom JavaScript™ to a 3D object to control it.

- 1 Right-click a 3D object and in the 3D context menu, select 3D Menu > Select JavaScript™.
- 2 In the Select JavaScript™ file dialog, navigate to a JavaScript™ file and click Select.

Note: If you copy-paste a 3D object, the JavaScript™ attached with it is also copied to the new instance of the object.

Use object handle in JavaScript™

You can refer to a 3D, SWF, or FLV object's name in a JavaScript™ using the FM_ prefix.

The following JavaScript™ example uses the `FM_` prefix with the object name. This example JavaScript™ code makes the relevant object transparent.

- 1 Insert an object in FrameMaker and name it as `my3d` in properties in the 3D menu.
- 2 Attach the following JavaScript™ code to the object. The object `my3d` is referred to in this code as `FM_my3d`.

```
var i, count, tempObj;
count=FM_my3d.context3D.scene.meshes.count;
var selObj;
for ( i=0; i<count; i++) {
selObj=FM_my3d.context3D.scene.meshes.getByIndex(i);
tempObj=FM_my3d.context3D.scene.nodes.getByIndex(selObj.index);
tempObj.renderMode="transparent";
}
```

- 3 Create the PDF and click the link. The 3D object turns transparent.

Activate 3D/multimedia objects by default

When you open a PDF, the 3D/multimedia objects in PDF are not activated by default. Click the objects to activate them. To activate the 3D/multimedia objects in the PDF by default, complete the following steps:

- ❖ Right-click an FLV, SWF, or 3D object and in the context menu, select PDF View Options > Activate by Default.

Display 3D/multimedia objects in pop-up windows

You can choose to display the 3D/multimedia objects in a pop-up, when you click the relevant link. This option is useful when the links and the 3D/multimedia object are on different pages.

- ❖ Right-click an FLV, SWF, or 3D object and in the context menu, select PDF View Options > Open in Pop up Window.

Note: You can close the pop-up by clicking the cross in the upper-right corner of the pop-up window.

Export text and graphics

You can use the following techniques to export text and graphics:

- Copy and paste between files and applications.
- Save a document in another format.
- Use print options to create a PostScript or EPS file.
- Create a Portable Document Format (PDF) file.
- Save as HTML, which can convert a document's graphics to GIF, PNG, or JPEG format.
- Save as XML.
- Send the document as an e-mail attachment.
- Use drag-and-drop techniques.

More Help topics

[“Create PostScript files”](#) on page 561

[“Import Adobe Illustrator files”](#) on page 398

[“About HTML documents”](#) on page 567

[“Use drag-and-drop”](#) on page 391

[“Specifying graphics conversion”](#) on page 573

Using Save As to export to other formats

You can export a FrameMaker document to other applications by saving it in other formats. When you save a document in a word-processing format, it can be used in that application with most of its formatting intact. The available formats depend on the platform you’re using and the filters installed.

Two text-based file formats—Rich Text Format (RTF) and Maker Interchange Format (MIF)—are *interchange formats*. These formats are widely recognized by other programs and can often serve as a bridge from FrameMaker to an application that does not recognize the native format.

Saving MIF files

You can save FrameMaker files in the MIF 7.0 (MIF-Classic) or MIF 9.0 (MIF-Unicode) formats. When you choose to save a FrameMaker document as a MIF file, you can select the MIF 7.0 or MIF 9.0 option.

MIF-Classic Choosing this format generates a MIF that is like the original format, which is forward-compatible. All Unicode content that can’t be represented in the earlier format is replaced with a character that you can configure using the configuration file, `maker.ini`.

Note: Use caution when editing an `ini` file.

MIF-Unicode Choosing this format generates a MIF that contains Unicode strings. All string data is in UTF-8 format.

You can also save a document as an HTML, XML, or PDF file.

More Help topics

[“Save a document”](#) on page 53

[“Publishing as PDF files”](#) on page 546

[“Saving structured documents as HTML”](#) on page 584

Send files in e-mail

You can send a document as an e-mail attachment if a mail system compatible with the Messaging Application Programming Interface (MAPI) is installed on your computer. If your computer is not yet configured for MAPI, Windows guides you through some dialog boxes when you first try to send a document. If you need assistance, ask your network administrator for help.

Note: The `send e-mail` menu and shortcut works only for single documents and not on a book file. You cannot send a book file via e-mail.

- 1 Choose File > Send.
- 2 Pick an e-mail profile to use from the Choose Profile dialog box, and click OK.
- 3 Fill in the e-mail fields, and then send the message as you normally do.

Save a document containing SWF files as PDF, HTML, and XML files

You can save a document containing SWF files in PDF, HTML, and XML formats. Also, you can print documents containing SWF files.

Save documents containing SWF files as PDF

- 1 Select File > Open, and then open the FrameMaker book or file containing SWF files.
- 2 Select File > Save As PDF.
- 3 You can change the save location and the filename if you want, and then click Save.
- 4 Click Set in the PDF Setup dialog box to generate a PDF with the default settings. Or, set additional options, and then click Set. The SWF file imported into the book or file and it is saved. If you have installed Flash Player on your computer, you can open the PDF and play the SWF file.

Note: By default, FrameMaker is configured to embed SWF files in PDFs. However, you can disable this option (see “Disable embedding Adobe Flash, 3D, and multimedia objects in PDF” on page 551).

When you open a PDF containing a SWF file, the Manage Trust For Multimedia Content dialog box appears. Select the Play The Multimedia Content This One Time or Play The Multimedia Content And Add This Document To My List Of Trusted Documents option and click Play. Ensure that you have installed Adobe Reader® 8 or later, or Adobe Acrobat 3D version 8 or later, to view the generated PDF containing SWF files.

When the imported media file is saved as a PDF and played, Acrobat plays SWF and FLV files with its own in-built native media player. Playback of all other media files is possible only if the relevant codecs are installed on the system.

Save documents containing SWF files as HTML

You can import a SWF file into a document and save it as an HTML file. When you do this, a CSS file generates automatically. If you imported a SWF file by copying it into an Unstructured document, the SWF files are saved as GIFs with the HTML file. If you imported a SWF file by copying it into a Structured document, the SWF files are saved separately. When you open the HTML file, click the SWF content to play it.

- 1 Select File > Open, and then open the FrameMaker book or file containing SWF files.
- 2 Select File > Save As HTML.
- 3 You can change the save location and the filename if you want, and then click Save.

Save documents with SWF files as XML

You can save a FrameMaker file containing a SWF file as XML. When you open the XML file in FrameMaker, the SWF file is preserved through XML roundtrip. To ensure roundtripping of SWF files, make sure that the XML file contains correct read write rules before you save the file as XML.

Note: Ensure that you create or open an XML file containing a graphic element definition before importing a SWF file into it.

- 1 Select File > Open, and then open the XML file containing SWF files.
- 2 Select File > Save As XML.
- 3 You can change the save location and the filename if you want, and then click Save.

If the SWF content was embedded in the FrameMaker file, and the document is saved as XML, the SWF content is saved as an independent SWF file. In addition, a reference to the SWF file is created in the XML.

Print a FrameMaker file with SWF files

You can print a FrameMaker document with SWF files. The SWF files are printed as frames. If the first frame contains an image, the bitmap of the image is printed.

- 1 Open the FrameMaker document containing SWF files.
- 2 Select File > Print.
- 3 Set the remaining print options as necessary, and then click Print. For information on the other options, see [“Print options”](#) on page 560.

Save a structured document in SGML or XML

You can save any structured FrameMaker document as SGML or XML. The contents, elements, and attributes from the document are preserved; however, formatting is not preserved. You can save to a different structured document type than the original (such as SGML to XML), but you may encounter errors due to differences in DTDs.

When you save Unicode content as an XML file, Adobe Product X.0 specifies the encoding automatically. By default, Adobe Product X.0 uses the UTF-8 encoding format.

Before saving a document as SGML or XML, you should validate it and correct any errors in the elements and attributes (see [“Validating documents”](#) on page 39). Otherwise, the markup may be invalid.

When saving structured XML documents, make sure valid XML element names start with a letter and contain only alphanumeric characters, periods, or hyphens. Spaces, underscores, and other characters in XML element names are invalid characters, and are either converted to hyphens (-) or generate errors.

Headings, tables, and reference pages are not used in XML export, and the default tag names are simply the format names.

Default encoding settings for exporting structured documents are ISO-8859-1 for SGML and UTF-8 for XML. If the structured document is an imported SGML or XML file, FrameMaker uses the encoding settings in the original file instead of the default settings.

- 1 Select File > Save As.
- 2 Specify a filename and location. You may want to add the appropriate extension (such as .sgm or .xml) to the filename.
- 3 Select SGML or XML from the pop-up menu and click Save. If the document has an application associated with it, the document is saved.
- 4 If the Set Structured Application dialog box appears, choose an application name from the Set Structured Application pop-up menu and click Continue. Then do one of the following:
 - To associate an application with the document, choose the name of an application.
 - To use default mapping and no read/write rules, choose <No Application>.

If FrameMaker finds any structure errors when you save a document, it lists error messages in a view-only error log. If a message refers to an error in the FrameMaker document, the message is linked to the document. For most errors, you can click the message to go to the location of the problem.

When you open the structured documents, import element definitions into them. You’ll probably need to make a few corrections to their structure.

More Help topics

[“Import element definitions into structured books”](#) on page 335

Smart paste hypertext and MS® Word contents as structured content

FrameMaker allows you to paste HTML, MS® Word, MS® Excel, and MS® Outlook content as DITA content. You can also create and configure XSLs for other FrameMaker structured applications. Using XSL, FrameMaker identifies the content while it is in the clipboard and structures it with the most appropriate hierarchy or sequence of elements. Then you can use the smart paste command to paste it to FrameMaker as DITA content.

The content you paste is structured according to an XSL specified in the relevant structured application. In FrameMaker, the XSLs are specified for the following DITA documents:

- Topic
- Task
- Concept
- Reference

The XSL filename and path are specified using the *Stylesheet* element (*Stylesheets > XSLTPreferences > SmartPaste > Stylesheet*).

The smart paste XSLs for DITA are at: `$STRUCTDIR\xml\DITA_1.2\app\technicalContent\xslt\`.

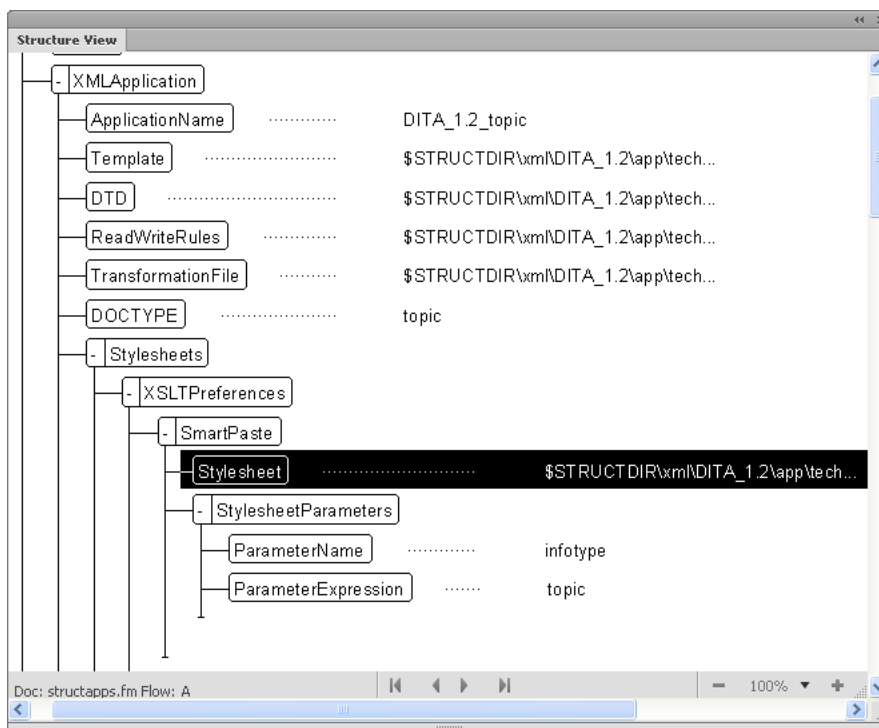

The XSL added in the DITA_1.2_topic application for smart paste

Smart paste content in a DITA file

- 1 Copy HTML, MS® Word, MS® Excel, or MS® Outlook content.
- 2 Place your cursor in one of the following types of DITA topics: topic, task, concept, or reference.
- 3 Select Smart Paste from the context menu. (keyboard shortcut for Smart Paste: Esc+s+p+t)

The pasted content is structured in appropriate elements that the structure allows.

Add smart paste XSL for a custom XML application

You can also create an XSL for smart pasting content for your custom structured application.

- 1 Create an XSL appropriate for your EDD.
- 2 Open the structapps.fm file.
- 3 Under Stylesheets > XSLT preferences, add the SmartPaste element and the following elements under it:
 - a Stylesheet: Path to the relevant XSL file.
 - b StylesheetParameters: This element has two child elements: ParameterName and ParameterExpression. See a DITA application in structapps.fm for details.
- 4 Save the file.
- 5 Select StructuredTools > Read Application Definitions.

Now you can use smart paste for an XML file based on your custom application.

Managing files using WebDAV

About WebDAV

WebDAV technology enables you to read and write files over a modified hypertext transfer protocol. Files reside on the server within a directory structure and are checked out to your local machine. Your local machine has a directory structure that mirrors the WebDAV server structure, so when you check out files, the files are downloaded to your machine and placed in the mirrored folder.

FrameMaker has built-in support for Web Distributed Authoring and Versioning (WebDAV) server technology. WebDAV is a standard protocol that is supported by most Content Management Systems (CMS). Use WebDAV to download and upload documents, and lock documents so others cannot modify them at the same time as you do. Use a WebDAV enabled CMS to work in a collaborative environment without worrying about version control.

In FrameMaker, you can author and edit XML files, FrameMaker books and files, and MIF files, located on the WebDAV server. For more information about WebDAV, visit www.webdav.org.

WebDAV server A server implementing the WebDAV protocol. You can store and access files on any WebDAV server using FrameMaker and a WebDAV client, assuming you have login access to the server.

URL In the context of WebDAV, URL refers to the path to a file (asset) on a WebDAV server. You can open any file on a WebDAV server by specifying its URL in the Browse URL dialog box.

WebDAV offers distinct advantages over traditional file servers.

Multiple users can download copies of a file managed by a WebDAV server, but only one user at a time can *check-out* the file. Users who check out a file can share their work with other users while keeping a file checked-out by updating the file on the server. However, other users can't change a checked-out file until it is checked in. This check out/check in system allows multiple users to access the same file but prevents users from overwriting each other's work.

Because WebDAV works over web accessible networks, location doesn't matter. Team members can share files regardless of their proximity.

Getting started

You can directly open, update, and save files to the server by specifying the URL of a file.

Advantages of using Browse URL

- You don't have to explicitly set up the server connection.
- You don't have to explicitly download all linked and associated files, such as referenced images when you download a file.
- You don't have to download all book components or files associated with a .xml, such as schema, DTD, or EDD.
- You don't have to explicitly update or upload a file. A file is automatically updated on the server when you save it and checked-in to the server when you close it.

The Browse URL workflow is also Unicode and IPv6 compliant and integrated with all FrameMaker workflows.

Using the Browse URL workflow

The Browse URL dialog box is integrated in all FrameMaker workflows. The Browse URL button appears in all FrameMaker dialog boxes related to file management.

New You can specify the HTTP URL of the template you want to use for a new document. You can either type the complete URL of the template in the New dialog box or use the Browse URL dialog box to select the template.

Open You can open any HTTP file on a server by typing its URL in the filename of the file Open dialog box. You can open all the FrameMaker file types supported through local file paths using HTTP paths. These file types include .fm, .book, .mif, .xml, .ditamap, and .bookmap. You can also open text file, Microsoft Office file formats, such as RTFs, and QuarkXPress documents.

Import You can import files by specifying their HTTP paths. You can import them by reference or copy them into your document. You can import an HTTP text inset, add a cross-reference to an HTTP file, import graphics, U3D objects, or SWF files by specifying their HTTP paths.

Save You can specify a URL in the Save As dialog to upload the file to a WebDAV enabled server. You can save a file in all FrameMaker formats.

Note: *You cannot do a batch conversion of documents for HTTP WebDAV directories.*

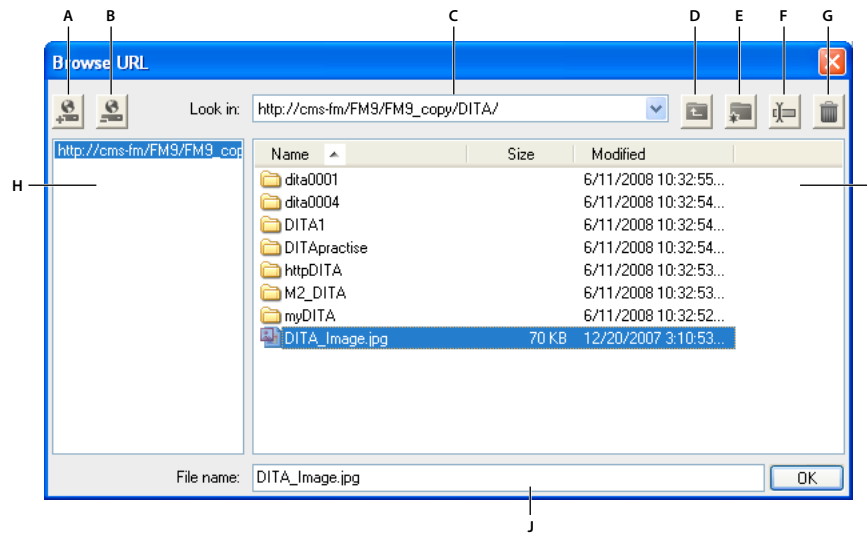

Browse URL

- A. Store the URL path by specifying a nickname to the server*
- B. Delete the stored URL path*
- C. Look In list displays the recently accessed file*
- D. Move up one folder level*
- E. Create a folder on the server*
- F. Rename a file or folder*
- G. Delete selected file or folder*
- H Stored server name*
- I. File details that you can sort according to any column*
- J. Specify the complete URL for a file*

Save a WebDAV server connection

When working with Browse URL you don't have to explicitly set up a server. If a WebDAV server has an authentication process setup, you need to provide login credentials the first time you access a file on the server. If you work frequently with a server, you can save the server connection in the Browse URL for quicker access.

- 1 Access the Browse URL dialog box and type the HTTP path to the WebDAV enabled server in the filename box.
- 2 If prompted, specify your login ID and password.
- 3 To save the server connections, click the Store URL  button.
- 4 Specify a nickname for the server connection and click OK.

Once saved, the server connection is displayed each time you access the Browse URL dialog box.

To delete a saved server connection, click the Remove URL  button.

Setting preferences

- ❖ Choose Edit> Preferences and set the following options.

Checkout HTTP Files On Open Clear this option if you do not want to check out a file from a WebDAV server when opening the file.

Upload HTTP Files On Save Clear this option if you want to check in a file only once when you close the file.

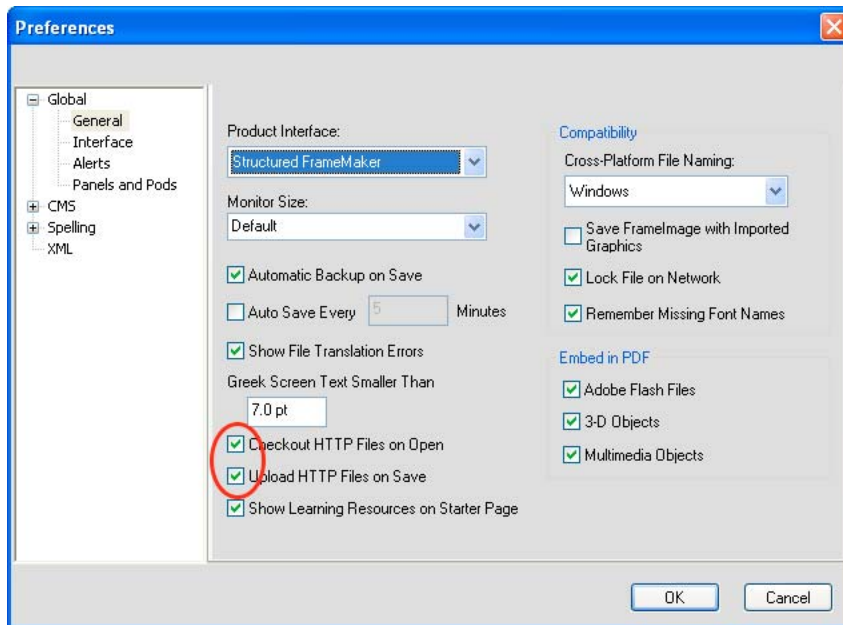

General preferences with Checkout HTTP Files On Open and Upload HTTP Files On Save selected

Using HTTP paths to open files

You can open any file on a WebDAV server by specifying its URL.

For xml files, FrameMaker silently downloads all HTTP references, such as the xml schema or the DTDs associated with the xml file. Other references, such as text or graphic insets or cross-referenced files are also downloaded.

You can also reference or import graphic file objects in your documents by specifying their URLs. You can include links to documents by specifying their HTTP paths in hypertext markers.

Add, open, and save documents

You can create, save, or open files directly from a WebDAV server by specifying the file URL.

Create a file

- 1 Choose File > New > Document and click the Browse URL button.
- 2 Select the server name from the right panel or specify the HTTP path to the server.
- 3 Specify a filename and click Ok.

You can create a DITA topic, ditamap, or a bookmap on a WebDAV server.

- 1 Choose DITA > New DITA File and select any option from the menu.
- 2 Click the Browse URL button in the new file dialog boxes to create a DITA file on a WebDAV server.

Open a file

If you selected the Checkout HTTP Files On Open option from the Preferences dialog box, a file is automatically locked and checked-out when you download it. An asterisk symbol appears against the filename indicating that it is checked-out.

Open a n unstructured FrameMaker file

- 1 Choose File > Open and click the Browse URL button.
- 2 Select the server name from the right panel, navigate to the folder, and double-click the file to open it.
Alternatively, specify the complete HTTP path to the file and click Open.

Open a DTD

- 1 Choose Structure Tools > Open DTD and click the Browse URL button.
- 2 Select the server name from the right panel, navigate to the folder, and double-click the file to open it.
Alternatively, specify the complete HTTP path to the DTD file and click Open.

Open a schema

- 1 Choose Structure Tools > Open Schema and click the Browse URL button.
- 2 Select the server name from the right panel, navigate to the folder, and double-click the file to open it.
Alternatively, specify the complete HTTP path to the schema file and click Open.

Save a file

You can automatically upload changes to the WebDAV server. To do so, ensure that you have selected the Upload HTTP Files On Save option in the Preferences dialog box.

- 1 Choose File > Save As and click the Browse URL button.
- 2 Select the server name from the right panel, navigate to the folder, and click Save.

Save a DTD

- 1 Choose Structure Tools > Save As DTD and click the Browse URL button.
- 2 Select the server name from the right panel, navigate to the folder, and click Save.

Import files

Import a file: Choose File > Import > File and click the Browse URL button.

Import a DTD: Choose Structure Tools > Import DTD and click the Browse URL button.

Import a schema: Choose Structure Tools > Import Schema and click the Browse URL button.

Import a CSS file: Choose Structure Tools > Import CSS and click the Browse URL button.

Close a file

By default, when you close a file the file is automatically checked-in.

Associate a template with a folder

You can specify the HTTP path of the template when associating it with a folder in a hierarchical book.

- 1 In the book window, right click the folder for which you want to specify a template and click Properties.
- 2 Select the Template Path option and click the add template button  to browse for a file.
- 3 Specify the complete HTTP path in the filename box or click Browse URL to locate the file on the server.
- 4 Click OK, Open, and Set to associate a template for the selected folder.

Chapter 10: Editing Content

Identify changes by tracking edited text

The Track Text Edits feature highlights added and deleted text for visual distinction. Editors and reviewers can use this feature to track, display, and preview changes by showing or hiding the edits. You can set the color for additions and deletions.

You can set the scope for tracking edits to the current document, the current book or DITAMAP, or selected documents from a BOOK or DITAMAP.

FrameMaker tracks the changes with a user name and timestamp of the changes. If you share the document with other writers, such as in a team environment, this allows you to determine the author and time of edits in the document. By default, FrameMaker uses the login name of the current user as the user name.

Note: *Changes to formatting and element attributes are not tracked.*

The following table shows tracked and untracked text edits in Unstructured documents.

Tracked text edits	Untracked text edits
Adding and deleting text using the keyboard	Adding rows in tables
Adding text between deleted text	Modifying content in cross-references
Cutting, copying, and pasting text	Modifying content in markers
Inserting and deleting anchored frames	Modifying content in equations
Adding, editing, and deleting headers and footers	Adding or deleting text using APIs
Inserting and deleting footnotes	Inserting, modifying, and deleting graphics
Adding, editing, or deleting text within footnotes	Changing formatting
Modifying text using the Find/Change feature	Text within hypertext marker
Correcting spelling errors using the Spelling Checker feature	Adding and removing Page break
Replacing text using the Thesaurus feature	Converting table to text
Inserting, deleting, and pasting cross-references	Replacing variables
Adding and deleting markers	Replacing cross-references
Importing and deleting file by reference or by copying	Adding and deleting the Conditional Tags marker
Inserting, pasting, and deleting variables	Importing by copying into MIF files
Editing text within a table cell	Inserting Rubi
Inserting, pasting, and deleting tables	
Inserting and deleting equations	
Changes to text in Rubi	

The following table shows tracked and untracked text edits in Structured documents.

Tracked text edits	Untracked text edits
Inserting elements using the Return key	Deleting root element
Inserting or deleting text within an element	Editing attributes of an element
Deleting elements	Merging elements
Cutting, copying, and pasting text	Splitting elements
	Unwrapping and wrapping text
	Dragging or dropping elements in the structure view window

Set color preferences for text edits

You can set the color preferences for text that is added or deleted in addition to the default formatting that FrameMaker applies: text that you add is underlined; deleted text is shown with strikethrough. Avoid setting the same text color that you defined for conditional tags so that text edits are clearly visible. In addition, when you preview or view the text edits, turn off conditional tags indicators to clearly differentiate the text edits.

- Do one of the following:
 - On the Book window, select View > Track Text Edits > Configure Color.
 - When in the document view, select Special > Track Text Edits > Configure Color.
- Select or define the colors that you want for added text and deleted text, and click Set.

Set scope for tracking text edits

You can set the scope for tracking edits as either for the current book, DITAMAP, or document. When you open a book or DITAMAP, the scope is set to Book or MAP by default. To set the scope explicitly, do one of the following:

- ❖ Do one of the following:
 - To set the scope to the entire current book, from the book or DITAMAP view, select View > Track Text Edits > Scope > Book or DITAMAP.
 - To set the scope to entire book or Ditamap when focus is in document, select Special>Track Text Edits>Scope>Book or Ditamap.
 - To set the scope to only the current document, select Special > Track Edits > Scope > Document.
 - If only a document is open, for the current document, select Special > Track Text Edits > Scope > Document.
 - To set the scope to selected files in a book, from the book view, select the files you want, and then select View > Track Text Edits > Scope > Selected Documents.
 - To set the scope to selected documents of Book or Ditamap when focus is in document, select the files and select Special>Track Text Edits>Scope>Selected Documents.

Note: You can set the scope to Book or DITAMAP only when they are open.

Turn text edit tracking on or off

By default, the Track Text Edits feature is turned off. Do one of the following:

- ❖ Do one of the following:
 - In the Book or DITAMAP window, select View > Track Text Edits > Enable. This option toggles on and off.

- In the Document window, select Special > Track Text Edits > Enable. This option toggles on and off.

Note: It is recommended that you have the documents open when you enable track text edits. FrameMaker will not enable track text edits if the document has errors that prevent FrameMaker from opening it.

Manage text edits in a document

- To find specific text edits, select Special > Track Text Edits, and then select Show Next or Show Previous.
- To accept or reject individual text edits, select the text edit, and select Special > Track Text Edits > Accept Edit or Reject Edit.
- To accept or reject all text edits, select Special > Track Text Edits, and then select Accept All or Reject All.

Once you accept a text insertion or deletion, that text edit becomes part of the file. If you accept an insertion of text, the inserted text is retained. If you accept a deletion of text, the deleted text is removed. If you reject an insertion of text, the inserted text is removed. If you reject a deletion of text, the deleted text is retained in the file. The inserted or retained text acquires the formatting of its surrounding text.

Filter edits by author or reviewer name

- ❖ Select Special > Track Text Edits > Show Reviewer Name > [user name].

After selecting the reviewer name, you can do the following operations:

- Show Next/Previous: Displays changes made by the selected reviewer.
- Accept/Reject All: Accept all changes or reject all changes made by the reviewer.

Note: To populate the reviewer names in a book or a map, open the book or the map, choose the desired scope and click Update Userlist.

Note: The reviewer names are automatically populated for a document.

Preview a document with text edits

Before you accept all text edits, preview the final document to see how the text edits are incorporated in the document. You can also preview the original document without the text edits highlighted in the document.

Preview operations can also be done on all/selected documents of the Book or Ditamap by selecting the appropriate scope.

When you preview a document with text edits, the document display switches from the Tracking mode to the Preview mode. In the Preview mode, avoid making non-trackable changes to your document. For example, do not edit or apply conditions to text in the Preview mode. Such changes are not tracked and you may get an unexpected result in the final document.

By default, the preview of a tracked document is turned off.

Note: When you select the Preview Final or Preview Original option for the first time in your document, the Preview Off option is enabled. You can't undo the Preview Final or Preview Original command in a document.

- To preview the final document with text edits, select Special > Track Text Edits > Preview Final.
- To preview the original document with text edits, select Special > Track Text Edits > Preview Original.

FrameMaker incorporates accepted edits in the document. It deletes rejected edits and restores the document to its original state.

If you modify the document with the Track Text Edits feature on and Preview Final or Preview Original selected, FrameMaker switches from Preview mode to Tracking mode. In this case, you can't undo the changes you make.

- To turn off Preview mode, select Special > Track Text Edits > Preview Off.

Saving and publishing a document with text edits

When you save a document after inserting text edits, the suggested edits are retained. When you print the document to a printer, FrameMaker prints the text editions as they appear in the document.

When you publish the document as a PDF, the text edits are retained and published to the output. If you publish a FrameMaker document to HTML or RTF, the text edits are accepted, and the document is published with the edited content. If the Preview mode is turned on, the document is published based on the Preview Final or Preview Original option you selected.

You can save a document with tracked text edits as XML. You can open the XML document in FrameMaker, enable tracking of text edits, and then edit the document. When you save the FrameMaker document back to XML, the edited information is preserved through the XML roundtrip.

If Conditional Tags roundtripping is disabled, all Track Text Edits information is lost during the XML roundtrip. By default, Conditional Tags roundtripping is enabled for any XML application.

More Help topics

[“Print documents”](#) on page 559

[“Using Save As to export to other formats”](#) on page 421

Track changes at book or map level

FrameMaker enables you to track changes across an entire book or a map.

To use this feature:

- 1 Open a book or a map file in FrameMaker.
- 2 Set the scope of the track changes. Click View>Track Text Edits>Scope and set the scope as Book or a Map.

***Note:** Notice that you can set the scope of the track changes from View>Track Text Edits>Scope. You can limit the scope to the currently enabled document, the selected documents or to the whole book (when a book is open).*

***Note:** When the document is in focus, you can set the scope of track changes from Special>Track Text Edits.*

- 3 Click View >Track Text Edits > Enable to enable track changes.
- 4 Optionally, set the colors of the added and deleted text for the track changes from View >Track Text Edits> Configure Color.

***Note:** The set colors apply to the selected scope. For example, if Book is selected as the scope, then the set colors apply to all documents in the book. Conversely, if Document is selected as the scope, the set colors apply only to the current document. All other documents in the book have the default colors for track changes.*

- 5 Make changes to the content as desired across all documents in the book.
- 6 From the review toolbar, select the scope of the track changes for review. Select Book or Map as the scope.

***Note:** You can also select the scope as Document to limit the scope to the currently selected document, or set the scope to Selected Documents only.*

Note: The Enable, Disable, and Preview features apply only to the selected scope.

- 7 Use the review icons (Accept Edit, Reject Edit, Show Next, Show Previous, Accept All and Reject All) to navigate through the review as desired. Notice how FrameMaker moves automatically between all documents in the book for review.
- 8 Additionally, you can view and edit changes from selected users. Click the Reviewer drop down (see the above screenshot) and select Update User List to refresh the user list. Next, select the users whose changes you want to review from the Reviewer drop down. FrameMaker then navigates through changes only from the selected users.

Identify revised text with change bars

About change bars

A *change bar* is a vertical line that visually identifies new or revised text. You can have change bars appear automatically whenever you insert, change, or delete text.

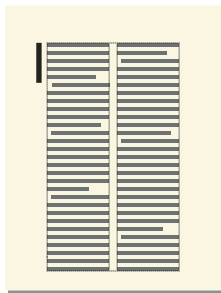

Change bars identify new or revised text.

Sometimes you want to flag only important changes to your document rather than flag every change. If you're sending out the second revision of a document for review, you probably want reviewers to focus on substantive changes. In these situations, you can select specific text to mark with change bars rather than add the change bars automatically.

In structured documents, adding change bars manually to particular text is useful for marking revisions or for identifying changes in structure, attributes, or formatting. Perhaps your custom application has an element defined for this purpose. The Change Bar feature does not track changes that affect only structure, attributes, or formatting.

Sometimes you want to remove the change bars from text later. For example, between drafts of a manual, you want to remove the old change bars before adding new ones.

You can insert change bars in the newer of two versions of a document by comparing the versions.

Note: Sometimes you add change bars to an entire paragraph of text and then update the paragraph format, for example, by importing formats from another document. Don't remove format overrides during the update if you want to retain the change bars. Adding change bars to an entire paragraph alters the paragraph format, and the alteration counts as a format override.

More Help topics

[“Compare versions to view changes”](#) on page 437

Apply change bars automatically

- 1 Make the appropriate document window or book window active. If a book window is active, select the documents you want to affect.
- 2 Choose Format > Document > Change Bars.
- 3 Specify the thickness of the change bars and the distance from the column of text to the change bars.
- 4 Choose the position of the change bars from the Position pop-up menu. Choose Side Closer To Page Edge or Side Farther From Page Edge to vary the position of the change bars from side to side based on the page layout.

The position is relative to the edges of the column that contains the changed text, regardless of the number of columns on the page.
- 5 Choose a color for the change bars from the Color pop-up menu.
- 6 Select Automatic Change Bars, and click Set.

Automatic Change Bars don't detect changes in graphics imported by reference unless the name of the imported file has been changed. Automatic change bars also don't detect changes that affect only formatting. For example, if you only change the tag of a paragraph from Body to Bullet, no change bar appears. In this case you can add a change bar manually if necessary.

Note: If cross-references are updated when Automatic Change Bars is selected, change bars appear next to all changed cross-references.

Apply change bars manually to text in paragraphs

- 1 To apply change bars to selected text, choose Format > Style > Change Bar.
- 2 To apply change bars to paragraphs, click in a paragraph or drag through several paragraphs.
- 3 Choose Format > Paragraphs > Designer and display the Default Font properties.
- 4 Select Change Bar, and click Apply To Selection.

Create and apply change bar character format

You can also apply change bars to text using a change bar character format that you create and apply as a character format. You can set the change bar character format to remain active when you update your document with new formats and remove format overrides.

- 1 Click in any paragraph and choose Format > Characters > Designer.
- 2 In the Character Designer, choose Set Window to As Is from the Commands pop-up menu.
- 3 Select Change Bar, and then choose New Format from the Commands pop-up menu.
- 4 Enter a tag name and click Store in Catalog.
- 5 Click Create.

Remove change bars

You can remove all the change bars in a document at the same time or selectively. You can remove the change bars from a single document or from selected files in a book.

Clear all change bars in a document

- 1 Make the appropriate document window or book window active. If a book window is active, select the documents you want to affect.
- 2 Choose Format > Document > Change Bars.
- 3 Select Clear All Change Bars, and click Set.

Remove specific change bars

- ❖ Do one of the following:
 - Select the text and choose Format > Style > Change Bar. If some of the selected text isn't marked with a change bar, choose Format > Style > Change Bar twice to remove the change bars.
 - To remove a change bar applied by a character format, select the text and apply the Default Font from the Character Catalog.

 *To examine and change text marked with change bars, use the Find/Change command. You can search for text that has the Change Bar property set or for text that uses a character format that sets the Change Bar property.*

Using Dropbox for review and collaborative writing

FrameMaker allows you to share and maintain topics and related files using Dropbox. Using Dropbox's functionality as supported in FrameMaker, you can share files for:

- Review with Subject Matter Experts and other stakeholders
- Shared work with Technical Writers while they are traveling or are located outside your network

See the video: [Dropbox](#).

Using the Dropbox app with FrameMaker involves:

- [“Install and set up the Dropbox app to work with FrameMaker”](#) on page 436
- [“Add files to Dropbox”](#) on page 437
- [“Share Dropbox location with other users”](#) on page 437 (writers and Subject Matter Experts)
- [“Open a file from the Dropbox folder”](#) on page 437
- [“Save locally/Save locally with dependencies - on active doc”](#) on page 437

Install and set up the Dropbox app to work with FrameMaker

To use Dropbox to share files, the users need to download and set up Dropbox on the machines and create Dropbox accounts:

- 1 Download and install [the Dropbox app](#) on your machine.
- 2 In FrameMaker, select Edit > Preferences.
- 3 Click Dropbox and set up the following:
 - a Dropbox Folder path: Once you have installed Dropbox, the default path is automatically there as an option in the drop-down.
 - b Delete files from Dropbox after copying locally: When this options is selected, on selecting save locally or save locally with dependencies, the files are deleted from the Dropbox folder on your machine.

- c Create folder structure for dependencies while uploading or downloading: FrameMaker creates a folder structure in the Dropbox folder similar to the one you are uploading or downloading. When this option is not selected, FrameMaker creates the folder structure only for folders that exist at the same level or below as per the document\book\ditamap that you are uploading\downloading. When selected, FrameMaker creates a similar folder structure from the topmost component (folder\file) even for the folders that exist outside\above the file that you are uploading\downloading.

Add files to Dropbox

Add files to Dropbox to share with other users. Once you've added the files to Dropbox, you can "[Share Dropbox location with other users](#)" on page 437.

- 1 Open a file in FrameMaker.
- 2 Select File > Upload or Upload with dependencies. When you select Upload with dependencies, the following also get uploaded to Dropbox:
 - a Chapter files for a book file being uploaded
 - b Book file for relevant to a chapter file being uploaded
 - c Image files
 - d Text insets

Share Dropbox location with other users

For other users to be able to share files with you, share a Dropbox location with them. Create a shared folder in Dropbox and share it with other users who need to set up Dropbox in FrameMaker. Or, you can share link to a single file with other users through Dropbox.

Open a file from the Dropbox folder

To open a file from the Dropbox folder.

- Select File > Dropbox > Open.

FrameMaker opens the file from Dropbox. You can edit or save the file.

Save locally/Save locally with dependencies - on active doc

After you open a file from the Dropbox folder, you save it locally to make changes to the file outside the sharing workflow.

Compare versions to view changes

About compare documents

Sometimes you receive a revised document with unmarked changes. You can get specific information on the changes by comparing the new version to an older version. When you compare two versions of a document, FrameMaker creates a composite document and a summary document.

Composite document

The *composite document* is a conditional document that combines the newer and older versions; it shows the differences side by side. You can specify the condition tag to apply to changed text. You can also specify whether FrameMaker marks changes with change bars.

In the composite document, FrameMaker considers differences to be insertions or deletions. For example, if the contents of a graphic frame have changed, both versions appear in the composite. The older version is marked as deleted; the newer version is marked as inserted. Variables in the composite document use the newer definitions, but they aren't marked as changed. Only inserted and deleted variables are considered changes.

Summary document

The *summary document* contains a general summary and a revision list for each type of item being compared. You can create the summary as a hypertext document, with links to the actual pages where the changes occurred. By creating a hypertext summary document, you can quickly display changed pages for reading or editing.

In the summary document (named Summary.fm), differences are considered insertions, deletions, or changes. If an item has moved, it's marked as deleted and inserted. FrameMaker displays the number of the page on which the change occurs in the newer version, the older version, and the composite document. For insertions, the page number given for the older version is the page where the item would be inserted to match the newer version. For deletions, the page number for the newer version is the page where the item would have appeared if it hadn't been deleted.

Items compared

When comparing two versions of a document, FrameMaker checks the contents of flows with the same names on body and reference pages. It looks at text, footnotes, anchored frames, tables, variables and their definitions, cross-references and their formats, footnote text, marker types, and marker text. FrameMaker doesn't compare structure elements; it does compare the element contents.

The following are some specific differences that FrameMaker can find:

Anchored frames FrameMaker compares the objects in the frame. If the objects are different, or if they are in different positions, FrameMaker marks the entire anchored frame as changed.

Cross-references FrameMaker checks whether a cross-reference is external or internal. It also checks the cross-references format name, the marker text at the source, and the path of the referenced file (for external cross-references). If any of these properties are different, FrameMaker marks the cross-reference as changed.

Text insets FrameMaker compares the modification date, the filename, the relative paths of text insets, and the way the inset was imported. For example, for imported insets, it checks whether the lines were merged into paragraphs. If any of these items are different, it marks the entire text inset as changed.

Imported graphics FrameMaker compares the contents and dpi scaling of the imported graphic. For example, it checks whether the object has been flipped or rotated, and compares the size of the bounding box. It also compares how the graphic was imported—by reference or by copying. When you import a graphic by reference, FrameMaker compares the paths. If any of these properties are different, it marks as changed the line that contains the anchored frame of the imported graphic.

Equations FrameMaker compares the size of the equation, the location of the equation within its graphic frame, and the math expressions. If any of these items are different, it marks the entire equation as changed.

Tables FrameMaker checks the number of rows and columns, whether cells are straddled, and whether cells are rotated. If any of these properties are different, FrameMaker marks as changed the line that contains the table anchor. If text in cells has changed, only the new table appears in the composite document. FrameMaker marks as changed the line in the cell that has changed. If more than 75% of the cells have changed, it marks the entire table as changed.

FrameMaker doesn't compare these items:

- Master page flows, header and footer flows, or untagged flows
- Graphic objects or text lines not in anchored frames
- Anchored frame positions
- Footnote properties or numbers
- Paragraph, character, or table tags
- Text or table formatting
- Tags in the Paragraph Catalog, Character Catalog, or Table Catalog
- Contents of text insets

FrameMaker doesn't check the formatting of text or tables. Therefore, it doesn't notice different ruling or shading in a table or a different color assigned to text.

Both the English version of FrameMaker and the Japanese version running on a Japanese OS can compare Japanese text.

Compare two versions of a document

- 1 Open both versions of the document. If the documents contain conditional tags, all conditions must be visible.
 - 2 In the newer version, choose File > Utilities > Compare Documents.
 - 3 Choose the older version from the pop-up menu, and specify the documents you want FrameMaker to create. All open, named documents, except the current document, are listed in the Older Document pop-up menu.
 - 4 Click Options, do the following, and click Set:
 - Specify how to display inserted text in the Mark Insertions With area. Select the default condition tag (Inserted) or a different condition tag. You can choose not to mark inserted text.
 - Specify how to display deleted text in the Mark Deletions With area. Select the default condition tag (Deleted), a different condition tag, or text that you specify. To omit deleted text from the composite document, click Replacement Text and leave the box empty.
 - To mark all changes (insertions and deletions) with change bars in the composite document, select Mark Changes With Change Bars. FrameMaker uses the current change bar settings for the document.
-  *To add change bars to the newer version of a document, select Mark Changes With Change Bars. Choose Replacement Text in the Mark Deletions With area and leave the Replacement box empty.*
- 5 Click Compare. When the comparison is complete, FrameMaker displays the summary and composite documents. If the two versions are the same, neither document is created.
 - 6 To make the summary report a hypertext document, select Create Hypertext Links In Summary. When you click the page number of a change in the summary, FrameMaker displays the page. You can display pages of the newer version, the older version, or the composite document that contains that change.

Comparing documents that contain multiple flows

You can compare documents with multiple flows. To prevent FrameMaker from comparing the wrong flows, make sure that each flow has a unique tag and that the flows have the same tag.

A document can contain different flows with the same name, such as separate flows named “A” on disconnected pages. In such cases, an alert message lists the duplicate flows when you try to compare the documents. FrameMaker compares flows only if each document contains one flow of the same name.

Compare documents that contain conditional tags

FrameMaker ignores hidden text and graphics that are not showing.

1 Do one of the following:

- To compare the full texts of two documents that contain conditional tags, show all conditions before performing the comparison.
- To compare specific texts of two documents that contain conditional tags, show conditions based on a specific expression before performing the comparison.
- To ignore conditional tags while comparing documents, hide all conditions before performing the comparison.

2 Compare the documents.

Any hidden conditional items in the newer document remain, hidden, in the composite document that is produced.

Determine word and character count

When reviewing changes, you sometimes want to know the number of words and characters in the document. Counting the number of characters in a document is useful for Asian-language documents with double-width (multibyte) characters. The word count report gives the number of single-width characters, double-width characters, and the total number of characters.

1 Choose File > Utilities > Document Reports.

2 Select Asian Character Count or WordCount, and then click Run.

Import PDF comments

You can import comments from a tagged PDF directly into the source FrameMaker document and reduce the time taken to fix comments. You can incorporate suggestions and edits from multiple reviewers participating in a shared PDF review much faster into the source document.

You can import comments only from PDFs created using FrameMaker 9 or above.

More Help topics

[“About tagged Adobe PDF”](#) on page 551

[“Generating a tagged PDF file”](#) on page 551

Importing comments from PDF after changing the source document

You can change the source in FrameMaker while its PDF output is being reviewed and still import PDF review comments.

You can make the following changes to the source FrameMaker content and still import the PDF review comments:

- Change in the relative position (as per the line numbers) of the paragraph in the source FrameMaker document
- Change in the text around (before\after) the commented text in the paragraph in the source FrameMaker document

See the video: [PDF Review Enhancements](#).

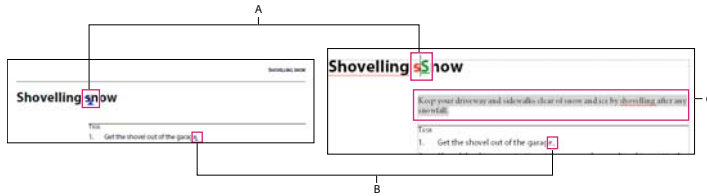

Even after changing the relative position of the two edits in the source, the PDF comments still get imported in the PDF correctly

A. In the PDF review, lowercase *s* is replaced with uppercase *S* - the same is imported to the source FrameMaker document as a tracked text edit despite the relative position change of the comment **B.** In the PDF review, a period is inserted at the end of the sentence- the same is imported to the source FrameMaker document as a tracked text edit despite the relative position change of the comment **C.** Text inserted in the source document before import the PDF review comments changes relative position of the edits

Importing PDF comments in an edited unstructured source document

When saving a FrameMaker file as a PDF, ensure that you select the Generate For Review option in the PDF Setup For Selected File dialog. Selecting this option creates a tagged PDF.

Import PDF comments in edited structured content

To use PDF import comments in the XML content:

- 1 Assign the IDs to all the elements in your content before you create a PDF for review.
- 2 Ensure that you select the Generate For Review option in the PDF Setup For Selected File dialog.

For assigning the IDs, you need to ensure that all your elements have an ID attribute (not case sensitive - could be id, Id, ID, or iD) or an attribute with the type UniqueID.

If any of the elements in the document does not have these, you need to make changes to your XML structured application to include the ID or UniqueID attributes in the elements.

More Help topics

[“Getting started with structure”](#) on page 453

[“XML schemas, EDDs, and DTDs”](#) on page 448

Conditions for importing PDF comments in edited documents

- 1 In .fm and .mif documents, if you drag-and-drop any para anywhere in the document, the import PDF comments functionality will not work correctly.
- 2 If a PDF review comment spans over two paragraphs and you edit the source within the comment, the comment gets imported on the edited content as well.
- 3 If due to copy pasting, duplicate IDs exist for multiple elements in the source document, the PDF comments will be imported for the first instance of the ID and the subsequent, duplicate instances are ignored.
- 4 In a book, if chapters are moved up and down after generating PDF for review, Import PDF comments do not work correctly.

- 5 If the text that is commented on in the PDF is changed in the source, the comment is imported as a marker with the type comment. You can view these markers in the marker pod.

Types of comments supported

FrameMaker can import the following types of PDF comments and annotations:

- Text additions
- Text deletions
- Text replacements
- Sticky notes
- Underlined text
- Highlighted text

Other types of comments or annotations are not imported.

Placement of comments

When you import the PDF comments, they are inserted at the same location in the source FrameMaker document as tracked text edits, tracked markers, or simple text formatting. Text additions, deletions, and replacements are inserted as text edits. Sticky notes are inserted as comment type markers. FrameMaker tracks these text edits and markers irrespective of whether the feature is enabled or disabled.

PDF comments of type Highlight are imported with the highlighting retained due to the implementation of the Text Background Color feature.

If the source document has changed after you sent the PDF for review, the exact insertion points for some comments can be indeterminable. FrameMaker inserts such comments as tracked markers in approximate locations. Comments applied to unnamed text flows, non-text objects, or objects locked for editing are also inserted in approximate locations as markers.

***Note:** FrameMaker does not allow insertions into objects like variables, text lines, and graphics. Also, cross-references, text insets, bullets, and numbering are locked for editing in FrameMaker. Comments on these objects are inserted as markers. If a reviewer adds a comment in response to another comment in the PDF, it is inserted as a marker.*

Import comments

- 1 Open the document or book file to import PDF comments.
- 2 Click File > Import > PDF Comments.
- 3 Read the instructions in the Import Comments From Adobe Acrobat dialog box. Click Yes to proceed.
- 4 In the Import Comments From PDF dialog box, choose the PDF file from which you want to import comments.
- 5 Select the types of comments that you want to import.

All comments Select to import all supported types of comments from the PDF.

Only Insert, Delete, and Replace type of comments Select to import only text additions, deletions, and replacements.

Apply custom filters Select to specify filters for the comments that you want to import. You can filter comments by parameters like type, author, status set by the author, checking state, and insertion date.

- 6 If the source document was modified after you created the PDF for review, FrameMaker confirms whether you want to proceed with the import.
If the modification date of the source file is newer than the creation date of the tagged PDF, FrameMaker confirms whether you want to proceed with the import.
- 7 FrameMaker imports the comments from the PDF and displays an import summary. The summary displays the number of comments that FrameMaker imported and placed in their exact locations, imported and placed in approximate locations, and failed to import.
- 8 Click OK to close the Import Summary dialog box and return to the document window.

Structured documents and PDF comments

You can import comments into a structured document just as you would into an unstructured document. Comments on text ranges or objects locked for editing in the structured document are inserted as markers. For example, prefixes or suffixes of elements are locked for editing in a structured document.

A comment or annotation can span multiple elements. FrameMaker does not mark a parent element for deletion if one or more of its child elements fall outside the text range marked for deletion.

Also, you can import comments in books but they do not get imported in child books or DITA maps included in hierarchical books.

Roundtripping tables, equations, and anchored frames

You can roundtrip tables, equations, and anchored frames between Structured FrameMaker and XML.

Roundtripping table properties

Read-write rules handle the roundtripping of table formatting properties. New R/W rule mapping for the table cell properties is as follows:

Property	Non-CALS R/W Rule	CALS R/W Rule	Attribute Value
FP_CellAngle	cell angle	rotate	Integer
FP_CellOverrideFill	fill override	NA	Integer corresponding to FDK values
FP_CellUseOverrideFill	use fill override	NA	0 = False Nonzero value = True
FP_CellOverrideShading	shading override	NA	Tag of FO_Color
FP_CellUseOverrideShading	shading override	NA	0 = False Nonzero value = True
FP_CellOverrideBottomRuling	bottom ruling override	NA	Tag of FO_RulingFmt
FP_CellUseOverrideBottomRuling	bottom ruling override	NA	0 = False Nonzero value = True
FP_CellOverrideLeftRuling	left ruling override	NA	Tag of FO_RulingFmt

Property	Non-CALS R/W Rule	CALS R/W Rule	Attribute Value
FP_CellUseOverrideLRuling	left ruling override	NA	0 = False Nonzero value = True
FP_CellOverrideRightRuling	right ruling override	NA	Tag of FO_RulingFmt
FP_CellUseOverrideRRuling	right ruling override	NA	0 = False Nonzero value = True
FP_CellOverrideTopRuling	top ruling override	NA	Tag of FO_RulingFmt
FP_CellUseOverrideTRuling	top ruling override	NA	0 = False Nonzero value = True

The read-write rule mapping for the table row properties is as follows:

Property	Non-CALS R/W Rule	CALS R/W Rule	Attribute Value
FP_RowKeepWithNext	keep with next	NA	0 = False Nonzero value = True
FP_RowKeepWithPrev	keep with next	NA	0 = False Nonzero value = True
FP_RowStart	row placement	NA	Integer corresponding to FDK values

In the following example, the *prop5* attribute controls the bottom ruling of the table.

```

element "tablecell"
{
  is fm table cell element;
  attribute "prop1" is fm property right ruling override;
  attribute "prop2" is fm property use right ruling override;
  attribute "prop3" is fm property top ruling override;
  attribute "prop4" is fm property use top ruling override;
  attribute "prop5" is fm property bottom ruling override;
  attribute "prop6" is fm property use bottom ruling override;
  attribute "prop7" is fm property left ruling override;
  attribute "prop8" is fm property use left ruling override;
  attribute "prop9" is fm property cell angle;
}

```

In the following example, the *att1*, *att2*, *att3*, and *att4* attributes control the shading properties of the table cell:

```

element "tablecell2"
{
  is fm table cell element;
  attribute "att1" is fm property shading override;
  attribute "att2" is fm property use shading override;
  attribute "att3" is fm property bottom ruling override;
  attribute "att4" is fm property use bottom ruling override;
  attribute "att5" is fm property fill override;
  attribute "att6" is fm property use fill override;
}

```

Roundtripping equations and anchored frames

You can roundtrip equations and anchored frames between Structured FrameMaker and XML. When you save a Structured FrameMaker document to XML, FrameMaker creates MIF files for the equations and anchored frames in the document. FrameMaker saves every anchored frame and equation in a different MIF file.

Note: To test this feature, you can use the *ReportPlain XML* application in the *samplesStructapps.fm* file at: `<installation_directory>/Adobe/AdobeFrameMaker11/Structure`. This XML application has *Equation* and *Frame* elements.

You can change the type of files that are created for storing equations and anchored frames by specifying the following flag in the `maker.ini` file.

To specify the default vector format for xml, edit `maker.ini` (user area) file and add flag *DefaultvectorformatforXMLexport* flag. For example, the following sets default vector format for xml to CGM.

```
DefaultvectorformatforXMLexport= CGM
```

Direct OLE support in XML

Structured FrameMaker supports round-tripping OLE objects, such as Visio objects and PowerPoint presentations. FrameMaker uses an XML Processing Instruction to handle the OLE object roundtripping.

You can control the OLE support using the `DirectOLESupportInXml` flag in the `maker.ini` file. To enable this feature, set the flag as *On*. The default value of this flag is *Off*; when this flag is *Off*, the OLE is saved as a `.mif` file.

Also, notice the following entries in the `maker.ini` file:

```
53="pptx" OLE2 OLE2 OLE2 FMGFXImport "pptx" frame.exe ^.pptx
54="VSD" OLE2 OLE2 OLE2 FMGFXImport "VSD" frame.exe ^.vsd
```

These entries assign an automatic `filetype` filter to a file when it is imported. If necessary, you can add more filters (with respective OLEs).

Insert an OLE object

- 1 Select **File > Import > Object**. The **Insert Object** dialog appears.
- 2 Navigate to the OLE object and select:
 - **Create from File**
 - **Link**
- 3 Click **OK**.

Note: You can also paste an OLE object using the *Paste Special* command and selecting *Paste Link*.

Chapter 11: Structured Authoring

Introduction to structured authoring

About structured authoring

Structured authoring is a publishing workflow in which you use technology to define and enforce a consistent organization of information in documents. In traditional unstructured publishing, content is written according to rules and approved styles described in style guides and enforced by editors.

In an unstructured authoring workflow, you create relatively free-flow narrative based documents. For example, you can have headings, followed by paragraphs, or graphics with captions or alternate text. In case of structured authoring the content rules enforce a consistent structure across similar pieces of information. For example, you can decide to enforce these content rules:

- A bulleted list must contain at least three items.
- A heading must be followed by a paragraph.
- A table must have a heading row.
- A graphic must have a caption.

These content rules are defined in either a document type definition (DTD) or an XML schema. Conformance to these content rules is automatically checked against the DTD or schema.

For example, consider the structure of a home address. Suppose that the content rules require address to contain an employee name, house number, street, city, and ZIP code. In unstructured authoring, an address without a house number can be discovered only through editing or review. In structured authoring, the structure is validated and automatically checked for completeness. Consistent organization and sequence are therefore enforced and assured.

Structured authoring improves consistency across documents. Consistency simplifies the management of documents in a content repository. Content can be automatically grouped at specified element levels.

Structured authoring has these benefits:

- Enforces a consistent organization of information
- Automatically validates the organization of information
- Complies with required document structures
- Allows publishing to multiple output formats
- Supports content reuse and exchange with XML
- Uses metadata for versioning
- Simplifies database publishing
- Reduces localization cost

Using FrameMaker

Using XML and structured authoring, you can define content tags that are divorced from formatting rules.

FrameMaker provides a useful structured environment for authoring in XML.

- User-friendly WYSIWYG structured authoring environment (authoring visually)
- Easier transition from unstructured to structured FrameMaker
- Complete DITA and DocBook support
- Ability to create multiple outputs such as direct print and PDF outputs
- Ability to merge XML content along with FrameMaker components in books

About SGML, XML, and XHTML

Using FrameMaker, you can import and export structured documents in either SGML or XML (including XHTML 1.0) format. Once you import a structured file, it is no longer an SGML or XML file; it is a structured FrameMaker document. To return it to its original format, save it as an SGML or XML file.

About SGML

Standard Generalized Markup Language (SGML) is the international standard for all markup languages for data exchange and storage.

SGML is a descriptive, rather than procedural, markup language, meaning the same document can be processed by different systems. Each system applies different processing instructions to relevant sections. You can transfer SGML documents from one system (hardware and software environment) to another without any loss of data.

SGML was the first language to implement the Document Type Definition (DTD), which formally defines the document by its components and structure. Documents of the same type can then be verified and processed uniformly.

A document that conforms to the structure of a DTD is said to be valid.

About XML

Extensible Markup Language (XML) is a generalized format for representing structured information, especially for the web. Like HTML and SGML, XML requires the use of elements and structure.

However XML differs from HTML in that it is extensible. You can define not only your tags but also their order, relationships among them, and the way they are processed and displayed. In terms of markup, XML has tags or elements which are similar to HTML markup except that they are defined by you.

Use XML to define and implement a structure that is appropriate for your content. An XML document that conforms to the structure of a DTD is said to be valid. An XML document that uses tags that conform to the standard XML specifications is said to be well-formed.

About XHTML 1.0

Extensible Hypertext Markup Language (XHTML) is an extension of HTML that is based on XML and is designed to work with XML-based applications. It can be viewed, edited, and validated with standard XML tools. Using XHTML is an easy way to migrate from HTML to XML while retaining forward and backward compatibility of your content.

Differences between XML and HTML

Whereas HTML describes formatting, XML describes content itself. Humans can read HTML documents rendered in a browser. Both machines and humans can read XML.

Instead of style-based, paragraph-oriented word processing and desktop publishing, XML provides a foundation for structured authoring. XML describes content according to elements that are organized in a hierarchical tree. In word-processing environments (such as unstructured FrameMaker), the relationship among the various document components is apparent through formatting on the page. The document file, however, does not capture these relationships because a word processor document is made up of a string of paragraphs. For example, unstructured FrameMaker does not capture the subordination of a Body paragraph tag to its preceding Heading1 tag. Structured authoring, however, does capture the hierarchical relationships among the document components.

XML schemas, EDDs, and DTDs

Building blocks of schemas and EDDs

Elements

The basic building blocks of structured documents are elements. Elements represent pieces of a document's content (its text, graphics, and so on) and together make up the document's structure. Elements can be simple elements or complex elements.

A simple element in XML contains just text. A complex element can have attributes and can:

- be empty.
- contain other elements.
- contain only text.
- contain both elements and text.

Elements can have values within a specified range of valid values.

All structured documents in FrameMaker use elements. Each element has a name, or tag, such as Section, Head, or List. The element tags that are available are determined by the document element definitions.

Attributes

Attributes supply additional information about an element. For example, the DTD designer for a manual could use an attribute called version for its book element to allow the user to specify a book's revision status. In FrameMaker, the attributes for an element are a part of the definition of the element itself. In XML or SGML, the attributes of an element occur separately in an attribute definition list declaration (ATTLIST) in the DTD.

Attributes can have a default value or a fixed value. Attributes can also be either mandatory or optional. For example, if you have a topic element, the topic ID could be a mandatory attribute for topics being cross-referenced. You can also have value ranges for attributes or enumerate the legal values for an attribute.

Element rules

Following seven rules control how the elements are used in terms of their sequence, number of occurrences, and group.

All Indicates that child elements can appear in any sequence but must appear at least once.

Choice Indicates one or the other child element can occur.

Sequence Indicates the order in which the child elements appear.

minOccurs Indicates the minimum number of times a child element can occur.

maxOccurs Indicates the maximum number of times a child element can occur.

Element Groups Elements can be grouped under a group declaration.

Attribute Groups Attributes can be grouped under a attributeGroup declaration.

XML schemas

An XML schema defines the legal building blocks of an XML document. Unlike the EDD, DTDs and schema files do not provide formatting information.

XML schemas define the following:

- List of elements that can appear in a document
- Attributes that can appear in a document for an element
- Hierarchy of elements - which elements can appear as child elements
- Sequence of child elements
- Number of child elements
- The data types for elements as well as attributes
- Default and fixed values for elements and attributes

XML namespaces

XML namespaces allow the same document to contain XML elements and attributes taken from different vocabularies, without naming collisions.

Opening or importing a schema

You can import an XML document that references a schema file, and you can specify a schema file in your structure application to use for validating a document upon export to XML.

To specify a schema file for use in exporting to XML, modify the structapps.fm file. The element schema, a child of the XmlApplication element, specifies the schema file path for export.

EDDs

An EDD is a structured document. Use the structured editing features to create and edit the EDD.

The EDD contains both structural rules for the document (Document Type Definition or DTD) and styling rules, which dictate how elements of a specific type are styled. An application developer generally creates the EDD from an existing DTD file or from scratch. For more information, see the *Structured Application Developer's Guide* located in the OnlineManuals folder.

Create a DTD from an EDD

DTDs or Document Type Definitions define the elements that you can include in a structured document. It defines the elements, their attributes, order of elements and what elements can contain other elements.

- 1 Open the EDD.
- 2 Add the StructuredApplication element, then type in the name of the XML application that you created in the previous section.
- 3 Select StructureTools > Save as DTD.
- 4 Enter a filename. Ensure that you specify the .dtd extension.

If your EDD is valid, you should not see an error log. However, it is possible to build SGML style General rules in FrameMaker that are not permitted in XML.

- 5 A message dialog box provides you with information that FrameMaker has finished writing the DTD.
- 6 Open the DTD. If you have not specified the StructuredApplication in step 2, you can select it from the Use Structured Application dialog box that is displayed.

The DTD is now ready to be used.

Structured templates

All FrameMaker structured applications require a structured template. Structured FrameMaker templates contain definitions of all the elements that can be used in the document as well as the document's page layout and formatting.

Structured templates are like unstructured templates with the most obvious difference being the element catalog.

The element catalog displays the element definitions defined in the EDD. To create a structured document as a first step, you import the definitions from either an EDD or a DTD. The element definitions in an EDD or DTD are populated in the element catalog. You use the element catalog dialog to insert valid elements in your document and build a structure that complies with the rules in the EDD.

Structured application definitions

Two off-the-shelf structured applications available for technical documentation are DITA and DocBook.

DITA

DITA or Darwin Information Typing Architecture provides an off-the-shelf DTD and set of rules designed specifically for writing online documentation, such as software help files. It defines a *tag* structure suited to authoring, producing, and delivering technical documentation. The types of tags in DITA include <topic>, <title>, <shortdesc>, <prolog>, <body>, and <concept>. Following are some distinguishing DITA features:

- DITA is topic-oriented. Each topic can be a piece of modular writing that can be reused in multiple contexts.
- Because DITA separates content from context, multiple architectures of information are possible in DITA. DITA can also be extended to allow for the definition of information types.
- DITA is topic-based. It provides three basic topic types but it allows for specialization of these topic types for individual needs.
- DITA uses a *ditamap* which contains links to the XML files in the documentation set. Each XML file can be a topic or a collection of topics.
- DITA outputs can be multiple ranging from PDF and HTML to variable documents. However, all output forms require some development work.
- DITA is better suited for larger documentation sets.

DocBook

DocBook is also an open standard, designed for technical articles and documentation. DocBook provides a DTD for writing technical books and articles, with a structure that such forms imply. DocBook tags include <article>, <section>, <title>, <articleinfo>, and <pubdate>.

Following are some distinguishing DocBook features:

- DocBook is more book or section oriented.
- DocBook is hierarchical by nature and has to be developed for true single-sourcing. The content is not independent of its context.
- DocBook has a fixed but a large set of elements and attributes.

- DocBook provides an XML `include` file that contains all the other files.
- DocBook outputs include PDF, HTML, and HTMLHelp. It can be extended for other output forms with some development work.
- DocBook is easy to set up and is better suited for small to medium documentation sets.

Using the Quick Element Toolbar

The Quick Element Toolbar contains commands that allow users to quickly insert (list, table, image) and wrap (bold, insert) commonly used elements in a structured authoring document.

The toolbar is supported for Structured FrameMaker and XML Author (not supported for the code view). It is specific to a structured workspace-view combination. The icons in the toolbar are enabled / disabled based on the current context (cursor position) of the application.

See the video, [Quick Element Toolbar](#).

To use the Quick Element Toolbar

The out-of-the-box functionality provided by FrameMaker supports the DITA element structure. To use this toolbar, you will need to create a DITA document.

- 1 Create a new DITA topic.
From the File menu, choose New -> XML.
- 2 In the New XML dialog, go to the DITA tab, select Topic, and click OK.
- 3 To display the Quick Element Toolbar, from the View menu, choose Toolbars -> Quick Element Toolbar.

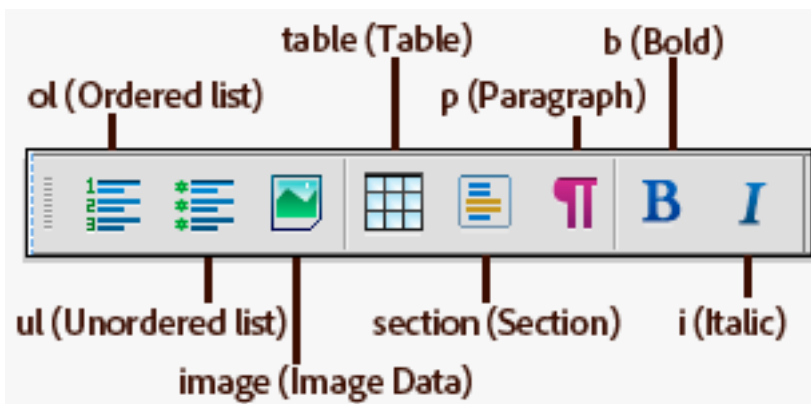

Quick Element Toolbar

- 4 As you place the document insertion point at a section in the document, the relevant options in the toolbar are enabled.
This functionality is the same as the elements that are displayed (or hidden) in the Elements catalog.
- 5 If you hover the mouse pointer over a button on the toolbar, the tooltip displays the name and description of the element as it displays in the Elements catalog.
- 6 To insert an element (example: ol, ul, table) in the document, place the insertion point at the relevant point in the document and choose the element on the Quick Element Toolbar.
- 7 To wrap an element (example: bold, italic) in the document, select the element and click the element on the Quick Element Toolbar.

Customizing the Quick Element Toolbar

The out-of-the-box functionality provided by FrameMaker supports the DITA element structure. However, you can customize the toolbar to associate the commands with any custom structured application.

You can customize the commands in the Quick Element Toolbar by adding commands associated with other elements from the Element catalog of the structured application. For example, you can add a command to insert a ph (phrase) element in the current document.

Each FrameMaker view-workspace combination has an associated Quick Element Toolbar configuration Xml file (*quick_element.xml*). Each configuration file contains the information that associates the toolbar with one or more structured apps. The file also contains information that associates toolbar commands with the corresponding elements in the Elements catalog.

Configuration Xml file locations

FrameMaker Mode - View	Quick Element Toolbar config file location
Structured FrameMaker - Author view	fminit\WorkSpaces\Structured\AuthorView\toolbars
Structured FrameMaker - WYSIWYG view	fminit\WorkSpaces\Structured\WYSIWYGView\toolbars
FrameMaker XML Author - Author view	fminit\WorkSpaces\XMLAuthor\AuthorView\toolbars
FrameMaker XML Author - WYSIWYG view	fminit\WorkSpaces\XMLAuthor\WYSIWYGView\toolbars

Important: To make changes to the Quick Element Toolbar, you can edit the corresponding configuration files for each workspace-view. Alternatively, you can make changes only to the toolbar in a specific view.

To create a Quick Element Toolbar for a custom structured app

The following steps include associating a new toolbar with a custom structure app. It also includes associating the commands in the toolbar with elements in the Element catalog of the structured app.

- 1 Open the *quick_element.xml* file in a text or Xml editor.

Note: To include the toolbar in all the views, you will need to update the *quick_element.xml* files in all the above locations.

The Xml file contains one `STRUCTURED_APPLICATION` node for each structured app.

This node contains one `ELEMENT` node for each command in the Quick Element Toolbar.

- 2 To create a toolbar for the custom app, you can simply duplicate one of the existing `STRUCTURED_APPLICATION` nodes.

- 3 Set the `app_name` attribute to the name of the custom app.

```
<STRUCTURED_APPLICATION app_name="<Custom app name>">
```

From the Element catalog for the custom app, choose the elements for which you want to create commands in the custom app Quick Element Toolbar.

For each element, create one `ELEMENT` node in the `STRUCTURED_APPLICATION` node

- 4 Set the `elemTag` attribute to the new command.

For example, to add a command to insert the ph (phrase) element:

```
<ELEMENT elemTag="ph">
```

- 5 You also need to associate each command to an icon. The steps to set the icon for a command is described in the Customize icons section.

Migrating from unstructured FrameMaker to XML

Components of a structured authoring environment

In unstructured FrameMaker, setting up an authoring environment requires only a template file. The template file defines the formats and the styles and a style guide defines how to work correctly with the template. In structured FrameMaker, you require more than just a structured template.

To establish a basic structured authoring environment in FrameMaker, you require an EDD or a DTD. You can create custom EDDs and DTDs or use off-the-shelf EDDs and DTDs. Additionally, you need to link the element definitions with formatting information. You can link elements in the EDD to formatting in three ways:

Formatting template You can assign formatting based on the various tags (paragraph tags, character tags, and so on) in a template. If you already have a formatting template, you can reuse information in that template.

Format change lists You can create named formatting definitions in the EDD. The format change lists let you provide partial formatting specifications and inherit the rest from a few base paragraph tags. You can reuse format change lists for related elements.

Embedded formatting You can specify formatting by writing the formatting into each element definition.

After you create the EDD and the formatting, you combine the two components to create a single structured template. To create the structured template, you open the formatting template and import element definitions (File > Import > Element Definitions) from the EDD. The resulting file is your structured template.

Apart from the EDD and the structured template, you also need:

read/write rules The read/write rules control translation from FrameMaker structure to XML and back. Specifically, read/write rules help manage table translation and other complex formatting.

Structured application The structured application lists all of the component files in your structure implementation and provides configuration information. For example, you can use the structured application to specify whether and how to export conditional text tagging.

Getting started with structure

Following are the basic steps to get started with structured authoring in FrameMaker.

Content analysis

Before building the proposal template, analyze existing proposals to identify their components. Based on this analysis, you create a content map. The proposal example results in the following sequence:

- 1 Title
- 2 Executive summary: Title, One paragraph
- 3 Project description: Title, One or more paragraphs

4 Cost: Title, One or more paragraphs

5 Schedule: Title, One or more paragraphs

Note: You could probably build the EDD for this simple example without formal content analysis. For larger projects, though, content analysis is critical.

Choose an EDD strategy

You can build an EDD in multiple ways:

- Create the entire EDD yourself.
- Import a DTD or schema to create an EDD that contains structure definitions.
- Use a conversion rules table to structure an existing sample document. Then create a first draft of the EDD that contains basic element definitions and formatting that matches your unstructured template.
- Modify an existing EDD— one of the samples supplied with FrameMaker or an EDD from another source.

Build the proposal EDD

Based on the content analysis, you can now create the proposal EDD.

1 Make sure you are in structured FrameMaker. To switch from unstructured to structured FrameMaker, select File > Preferences > General. In the Product Interface pop-up menu, select Structured FrameMaker. Close and restart FrameMaker.

2 Select StructureTools > New EDD to create an EDD file. Default elements are inserted in the EDD.

Note: The EDD is itself a structured FrameMaker document. You use the same guided editing environment to create the EDD that you use to edit other structured documents.

3 Select Structure Tools > Structure View to display the Structure View pod.

4 Create the top-level Proposal element. Position your cursor to the right of the Tag bubble in the Structure View, and type in *Proposal*. As you type, the letters appear in both the Structure View and the document window.

5 Click the Elements Catalog button to display the Elements catalog.

6 In the Structure View, click to the right of the red box (which indicates that additional information is required). Notice that the contents of the Elements catalog change because of the new cursor location. In the Elements catalog, select Container and click Insert. The Container element and a child GeneralRule element are inserted. The general rule specifies which elements are allowed inside the proposal element. During the content analysis, you identified the following: title, executive summary, project description, cost, and schedule.

7 Type a general rule for Proposal: `Title, ExecSummary, ProjectDescription, Cost, Schedule`

Note: Element names cannot contain spaces.

8 Insert a ValidHighestLevel element as a sibling of the GeneralRule element. To do so, click underneath the GeneralRule element to position your cursor, click the ValidHighestLevel element in the Elements catalog, and then click Insert.

The Proposal element is complete. You must now provide definitions for each of the child elements: ExecSummary, ProjectDescription, Schedule, and Cost.

Define the child elements

1 Position your cursor at the bottom of the structure.

2 Using the Elements catalog, insert an Element bubble. Name the element ExecSummary, make it a container, and specify the following as the general rule: `Title, Para+`

3 Repeat step 2 to define the remaining elements. The general rules are shown in the following table:

Element	General Rule
Project Description	Title,Para+
Cost	Title,Para+
Schedule	Title,Para+
Title	<TEXT> (Type the word TEXT with angle brackets around it.)
Para	<TEXT> (Type the word TEXT with angle brackets around it.)

4 Save your EDD file as proposal_EDD.fm.

Test the EDD

To test the EDD, you import it into a document and then verify that you can create the structure you expect. At this point, the document does not have any formatting, but you can still verify the structure.

- 1 Create a new, blank, portrait document by selecting File > New > Document, and then click Portrait.
- 2 Make sure that the EDD and the new document file are both open. From the new document, select File > Import > Element Definitions. In the Import from Document pop-up menu, select the proposal EDD and click Import.

Note: If your EDD is not displayed in the list, make sure that the EDD file is open and that you have saved it. Until you save a document, it is not available in this list.

The structure definitions in your EDD are imported into the blank document. To verify that the definitions were imported, position your cursor in the main text flow and then display the Elements catalog. You should see the Proposal element.

- 3 Insert a Proposal element. The Title element, which is required as the first child of Proposal, should now appear in the Elements catalog.
- 4 Insert the Title element. Continue inserting elements until your proposal structure is complete.

Note: If your structure is incorrect, go back to your EDD, correct it, and then re-import the element definitions. You can also check your EDD against the online proposal_edd, which is available at the Adobe website, www.adobe.com/go/lr_FrameMaker_support_en.

- 5 Save your file as structured_proposal.fm.

Add formatting to the EDD

You have now built an EDD that provides structure for a simple proposal. However, when you type content, no formatting is applied. Following section describes how to provide formatting, and how to automatically insert the correct text for the various titles. By default, text uses the Body paragraph tag.

Change the Body tag definition

- 1 In structured_proposal.fm, select Format > Paragraphs > Designer and change the default definitions of the Body and Heading1 paragraph tags. For example, change the font or place a line above the Heading1. To make your changes obvious, you may also want to assign unique colors to the two tags.

- 2 In proposal_EDD.fm, modify the Para element definition to include a formatting rule. To specify that Para should always use the Body paragraph tag, click under the GeneralRule element, add a TextFormatRules element, and then add an ElementPgFormatTag element. Type *Body* as the text for the ElementPgFormatTag element.

For the Title element, you need more complex formatting rules. Title should automatically display section titles, such as Executive Summary, Project Description, and so on. You must write a context rule that specifies what text to display for each type of heading, and specify that Title uses the Heading1 paragraph tag.

- 3 In proposal_EDD.fm, modify the Title element definition to use the Heading1 paragraph tag. Add the same TextFormatRules and ElementPgFormatTag elements as you did for the Para -element.

Note: Like the paragraph tags, the information you enter is case-sensitive and space-sensitive. For example, "Heading1" is not the same as "heading1" or "Heading 1."

Next, add a prefix rule to the Title element. Prefix rules let you specify text that should appear at the beginning of the element. Based on the Title's position, you'll specify which text should be displayed.

Add a prefix rule

- 1 Position your cursor in the Title element to insert a child of Container after TextFormatRules.
- 2 Insert a PrefixRules element.
- 3 Insert a ContextRule element. The If and Specification elements are inserted automatically. For the Specification text, type *ExecSummary*.
- 4 Position your cursor underneath the Specification element and insert a Prefix element.
- 5 For the Prefix element text, type: `Executive Summary`
- 6 Repeat steps 3– 5 for the other elements that need titles—ProjectDescription, Schedule, and Cost—and insert the appropriate text for each prefix.

Test the results

- 1 Save the EDD.
- 2 Import the element definitions into your structured_proposal.fm file to test the results. Each section should display the title text you've specified. The completed EDD is available at the Adobe website, www.adobe.com/go/lr_FrameMaker_support_en.

Build a structured application

To enable XML import and export for structured proposals, you need to set up a structured application, which lists the components of the structured authoring environment.

First, you need to create a document type definition (DTD) that matches the EDD.

Create a DTD

- 1 Open the proposal_edd.fm file in structured FrameMaker.
- 2 Select StructureTools > Save As DTD. Specify the filename (proposal.dtd) and where you want to save the file, and then click Save.
- 3 In the Use Structured Application dialog box, leave the default selection, <No Application>, and click Continue.
- 4 In the Select Type dialog box, select XML and then click OK. The DTD file is written out to the location you specified.

You also need a structured template that contains formatting and EDD information.

Create a structured template

- 1 Open the structured_proposal.fm file.
- 2 Delete all content from the file. A structured template must be empty.
- 3 Save the file as proposal_template.fm.

Now, you are ready to configure the structured application.

Configure the structured application

- 1 Select StructureTools > Edit Application Definitions. This command opens the structapps.fm file - in which application definitions are stored— from the following location:

```
%appdata%\Adobe\FrameMaker\11\
```

Note: Like the EDD, the application definition file is itself structured.

- 2 Insert an XMLApplication element as a child of the StructuredSetup element.
- 3 Type *Proposal* for the application name.
- 4 Insert a DTD element and specify the following as the DTD element text:

```
$STRUCTDIR/proposal/proposal.dtd
```

- 5 Insert a Template element and specify the following as the Template element text:

```
$STRUCTDIR/proposal/proposal_template.fm
```

- 6 Select File > Save to save the structapps.fm file.
- 7 Select StructureTools > Read Application Definitions to update FrameMaker with the new application definition.

Note: To verify that the application is installed correctly, select StructureTools > Set Structured Application to display the Set Structured Application dialog box. If you set up the applications definitions correctly, Proposal appears in the drop-down list object.

Finally, you need to copy the application files into the directory where the structured application definition expects them.

Copy the application files

- 1 Locate your FrameMaker installation folder using the file explorer (the default FrameMaker installation path on a Windows computer is Program Files\Adobe\FrameMaker9), and navigate to the Structure\xml folder.
- 2 In the xml folder, create a proposal folder.
- 3 Copy the proposal.dtd and proposal_template.fm files into the proposal folder.

Test XML roundtripping

Once you have configured the structured application, you can test XML roundtripping.

- 1 Create a valid structured proposal in FrameMaker.
- 2 Export the FrameMaker file to XML. To do so, select File > Save As and choose XML as the output format. If prompted, select the Proposal application.
- 3 Open the exported XML file in a text editor or an XML editor and verify that you have a valid XML file.
- 4 In an XML or a text editor, modify the file you just exported. You can also create an XML file that validates against the proposal DTD. Save the new XML file.
- 5 In FrameMaker, open the XML file. Verify that the XML file imports correctly and that formatting is applied automatically.

Implementing structured FrameMaker

The term *content analysis* describes a process in which you review existing documents to understand how they are designed and what implicit structure they contain. Begin your analysis by making a list of the documents your organization produces. Your list might include user guides, reference guides, white papers, tutorials, training manuals, and online help. Make a list of the major components for each document type. For each component, list whether the item is required, optional, and how often it occurs in that document. The following table shows a high-level analysis for a book:

Component	Requirement	Occurrence
Front matter	Mandatory	1
Table of contents	Mandatory	1
Preface	Optional	0 or 1
Chapter	Mandatory	2 or more
Appendix	Optional	0 or more
Glossary	Optional	0 or 1
Index	Mandatory	1

For major components, such as lessons (for training manuals) or chapters (for books), work your way down the document hierarchy into smaller and smaller chunks, until you reach the bottom level of the hierarchy.

Component	Requirement	Occurrence
Glossary	Optional	1
Title	Mandatory	1
GlossEntry	Mandatory	1 or more
Term	Mandatory	
<TEXT>		
Definition	Mandatory	1 or more
<TEXT>		
CrossRef	Optional	1 or more

You must do a content analysis for every document type you want to create in your structured environment. Once you have developed a content model for each document, you can look for opportunities to refine the model and reuse names. For example, suppose that a Help deliverable consists of topics and the chapters in a book also consist of topics. If you create a Topic element that is usable for both printed and online materials, you can minimize the number of elements in your structure definition and perhaps reuse information in both output formats.

Printed Topic	Online Topic	Combined Topic
Topic	Topic	Topic
Title	Title	Title
Para	Para	Para

Printed Topic	Online Topic	Combined Topic
Steps	Steps	Steps
Can contain Para, List, Table, Graphic, Note	Can contain Para, List, Table	Can contain Para, List, Table, Graphic, Note
	RelatedTopics	RelatedTopics

It's unlikely that your documents are perfectly consistent. You need to decide whether to create a structure that is loose (allowing many variations) or strict (very few variations are permitted). You will have problems at both ends of the spectrum:

- A very loose structure is quite complex, and can be difficult to maintain because so many variations are permitted.
- A very strict structure may disallow element combinations that are needed.

It's very difficult to find the right balance between these two extremes. One approach is to allow variations only where they add value.

Note: A similar problem occurs when creating unstructured FrameMaker templates. You want to minimize the number of tags that must be maintained while providing all of the tags that are needed to create your content.

Once the analysis is complete, you can decide whether to use an existing structure or to build your own. Numerous XML implementations are available; DocBook and the Darwin Information Typing Architecture (DITA) are specifications used for technical documentation. Standard structures are also defined for military documents (mil-specs or mil-standards), aircraft maintenance manuals, and others. The following table describes some of the factors that influence whether you will use a standard specification or build your own structure.

Use a standard	Build your own
You are required to deliver content that follows the standard. For example, many U.S. military contractors are required to deliver documentation that follows a published standard	You want to create a structure that matches your content analysis precisely.
Your content requirements closely match an existing structure. You only need to make minimal changes to the standard structure.	Your content analysis indicates that your information does not match existing structures very well.
You do not want to spend a significant amount of time building a structure, and you are willing to change the organization of your content to fit it into an existing structure.	The structure needs to match the content precisely. A longer implementation period is an acceptable cost to ensure you can build exactly what you need
You do not have the technical expertise or resources available to build your own structure.	You have resources available, whether in-house or as consultants, who can build the structure.

Building structure files

Decide whether to use an existing standard or create your own structure.

Create structure files without using an existing standard

- 1 In FrameMaker, create an EDD that matches your structure requirements.
- 2 Test the EDD to verify that the structure definitions are correct.
- 3 Add formatting to the EDD, and test the EDD to verify that the formatting works correctly.
- 4 Create a DTD from the EDD.

You now have the two structure definition files you need—one for FrameMaker (EDD) and one for XML (DTD).

Use an existing standard

- 1 Obtain a copy of the standard files, and modify the provided DTD or schema file to match your requirements.
- 2 Open the completed structure file in FrameMaker to create an EDD, and add formatting to the EDD.

Note: FrameMaker includes several variations of DocBook as sample structured applications. If you plan to create DocBook-based structure, consider modifying one of the provided applications.

Once you have your structure definitions, you need to set up the structured application.

Set up the structured application

- 1 Open the structapps.fm file (select StructureTools > Edit Application Definitions).
- 2 Add a new application definition to the file with pointers to your EDD and DTD/schema files.

After setting up the application, you'll want to fine-tune the import/export settings.

Using the Structured Application Designer

The Structured Application Designer allows you to create a structured application using a graphical wizard.

To launch the structured application designer, click StructureTools > Structured Application Designer. The Structured Application Designer is displayed as follows:

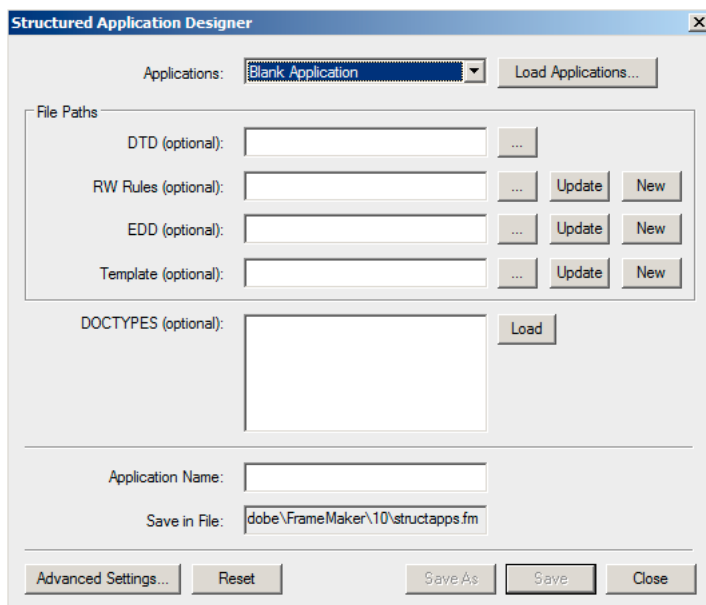

Structured Application Designer

- 1 Select a base application on which the new application is based. To load a new set of base applications, click Load Applications... and select the relevant structured application file. The list of applications is automatically populated from the selected structured application file.
- 2 Optionally, enter the DTD, the read/write Rule file, the EDD, and the template files, along with any document type specifications.
- 3 Enter the name for the new application.
- 4 By default, the application is saved in the structapps.fm file in your application directory. To change the filename, click Save As and select or enter a new filename.

5 Optionally, to set advanced settings, click Advanced Settings... and make your desired selections.

To create a read/write Rule file, based on an existing DTD, specify the DTD and click New from the RW Rules section. The read/write Rule File Maker is then displayed.

Note: If you do not specify a DTD, an empty read/write Rule File is created. You can then add rules using the read/write Rule File Maker.

- To update an existing read/write Rule file, select the file and click Update. Make your changes in the read/write Rule File Maker.
- To generate a new EDD, select the DTD and click new from the EDD section. All elements are loaded in the EDD interface. From the EDD interface, you can select Element Paragraph Format Tags for every element.
- Click Import Format settings to import format settings from another EDD.
- Click Save to save your changes or Reset to roll back to the last saved state.
- To update an EDD, select the EDD and click Update.
- To generate a new template, select the corresponding EDD file and click New from the Template section.

Fine-tune the import/export settings

- 1 Set up a read/write rules file with the necessary mappings, and set up XSL transformation files with any additional changes.
- 2 Add a reference in the structured application definition to the read/write rules file and the XSL transformation files.
- 3 Add any other required configuration settings, such as handling of conditional text and external cross-references, in the structured application definition.

Using the read/write Rule File Maker

FrameMaker includes a powerful read/write Rule File Maker that helps you author rules easily. This helps simplify rule generation, since you have all the settings at one place, and do not have to remember any rule syntax.

To launch the Read Write Rule File Maker, click StructureTools > New Read/Write Rules. Select the Launch Rule File Maker option and click OK.

Note: Optionally, you can specify the DTD to be used when creating the rules.

The Rule File Maker is displayed as follows:

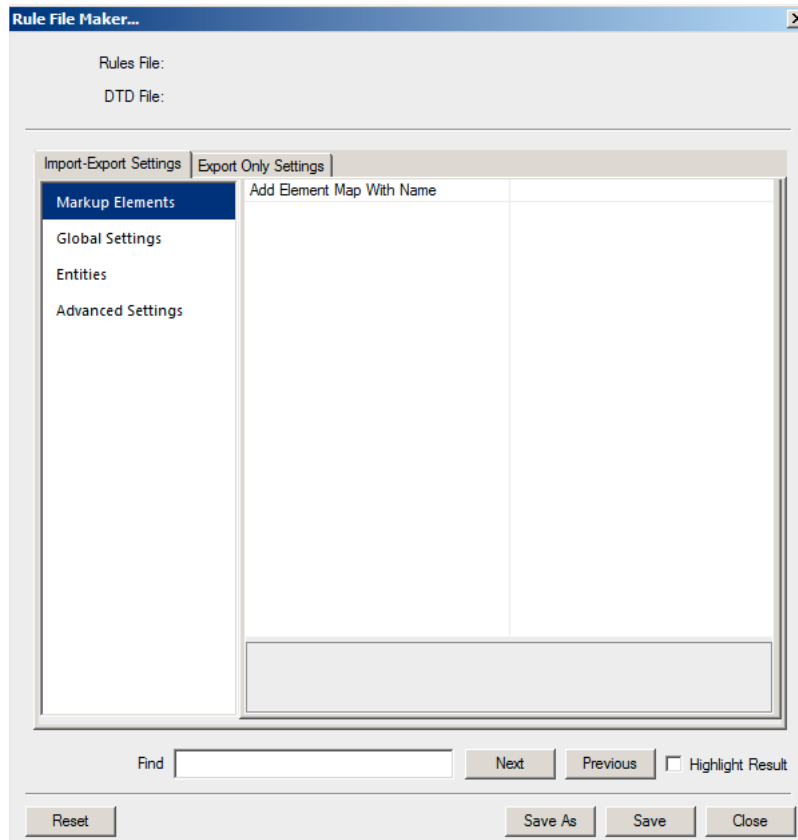

Rule File Maker

The Rule File Maker has two basic sections:

- Import-Export Settings: These settings are applicable for the reading and writing operation.
- Export-Only Settings: These settings are not covered in the Import - Export Settings and are only applicable for the writing operation.

The Import-Export Settings section is divided into four sections:

- 1 Markup Elements: Allows editing of all markups present in the specified DTD. To see a list of all elements, select 'select from DTD' from the value drop-down. FrameMaker, then displays a list of elements. You can select multiple elements from the list and click OK to insert the selected elements into the read/write Rule File Maker.
- 2 Global Settings: Displays the list of settings that are applied to ALL elements globally.
- 3 Entities: Displays the list of all entities that are present in the DTD.
- 4 Advanced Settings: Contains advanced settings for Books and Character Maps.

The Export Only Settings section is divided into three sections:

- 1 FM Objects: Lists the type of FM Objects present. In addition, each FM Object category lists the markups mapped as that object. For example, if you map markup M1 to the Table FM Object in the Import-Export Settings section, the Table list in the Export Only Settings section displays the markup M1.
- 2 Global Settings: Displays the list of settings that are applied to ALL elements globally.
- 3 Advanced Settings: Contains advanced settings for SGML, DITA, Variables, and Character Maps.

When saving the rules, FrameMaker saves only the elements and the rules that have been modified (modified elements have their values marked in bold, on the right pane). Default behaviors are not saved.

Converting unstructured files to structured documents

FrameMaker provides a mapping feature to help you transfer your unstructured documents into structure. Your results depend on the following factors:

- Document consistency. Documents that implement a formatting template consistently, with few or no formatting overrides, will convert better than documents that are full of overrides and custom paragraph or character tags.
- Similarity between unstructured and structured documents. A new document structure that is similar to the organization in the unstructured documents eases the conversion process.

Conversion workflow

The conversion process creates structured elements from FrameMaker formatting components, such as paragraph tags, character tags, markers, cross-references, and table components.

To begin the conversion process, select an unstructured document that is representative of your typical content. Ideally, this document should contain examples of all of the formatting tags that would occur in your documents. These tags should be shown in logical sequences (as they would occur in documents), so a formatting template that shows examples of each paragraph tag in alphabetical order is not a good example document.

- 1 Open the example document.
- 2 Import element definitions from the EDD into the example document.
- 3 Select StructureTools > Generate Conversion Table. Select Generate New Conversion Table, then click Generate.

FrameMaker scans the document and creates a list of the formatting components that occur in this document. Tags that are defined in the formatting catalogs but not used in the document are *not* included in the list.

Note: FrameMaker assumes that the name of the formatting component will be the same as the name of the structure element.

- 4 Modify the mapping rules to match the structure. For example, FrameMaker assumes that the formatting tag names match the element names, so in the preceding example, the Body paragraph (P:Body) is mapped to the Body element. To change this mapping, change the second column (“In this element”) to read Para instead of Body.
- 5 Once you have mapped all of the formatting components, add additional entries to the table to create hierarchy. For example, if a Section element typically contains a Heading and one or more Para elements, you add a row to the table and specify how to create the Section element.
- 6 Add a root element mapping that specifies the top-level tag in the document, as shown here:

RE:RootElement	Proposal
----------------	----------

- 7 Save the conversion rules table.
- 8 To test the conversion rules table, open your example document, then select StructureTools > Utilities > Structure Current Document. Select the conversion rules table document in the pop-up menu, and then click Add Structure.

FrameMaker creates a new, untitled, structured document. Keep refining and testing your conversion rules until you are satisfied with the document produced. You can add tags to the conversion rules table by typing them or by scanning additional documents.

- 9 To add tags automatically:
 - a Make sure that the conversion rules table is open. Open the file that contains additional formatting components.
 - b Select StructureTools > Generate Conversion Table. Select Update Conversion Table and select your conversion rules document in the pop-up menu.
 - c Click Generate. FrameMaker scans the second sample document and adds additional formatting components to the end of the conversion rules table.

Conversion rule examples

The order in which conversion rules are listed is significant. You must go from lower-level elements to higher-level elements. For example, assume that you have the following mapping rules:

G:	Graphic
P:caption	Caption
E:Graphic,E:Caption	Figure

The rule in which Graphic and Caption are wrapped into a Figure element must occur *after* the rules in which Graphic and Caption are created.

If you need to map several paragraph tags to the same element and then wrap them into different parents, you use the third column for a qualifier. It's common, for example, to have a ListItem element that's used for both bulleted lists and numbered lists. Once the bullet and step paragraphs are wrapped in the ListItem element, you need a way to distinguish whether they belong in OrderedList or UnorderedList. To make this distinction, you use the qualifier column, as shown in the following example:

bullet	ListItem	b
step1	ListItem	st
step2+	ListItem	st
E:ListItem[b] +	UnorderedList	
E:ListItem[st] +	OrderedList	

To specify the root element of a document, you use the following:

RE:RootElement	Chapter
----------------	---------

You can only specify one root element per conversion table.

Graphics and tables are often anchored into the preceding paragraph in the unstructured document. When you structure the document, the Graphic and Table elements end up as children of the preceding Para element.

If you want the Graphic element to be converted as a sibling of Para (shown in the preceding figure on the right) rather than a child, use the "promote" command:

G:	Graphic(promote)
----	------------------

XML with FrameMaker

Create, open, and save XML files

Create an XML file

To create an XML file:

- 1 Select New > XML from the File menu. The new XML dialog is displayed as follows:

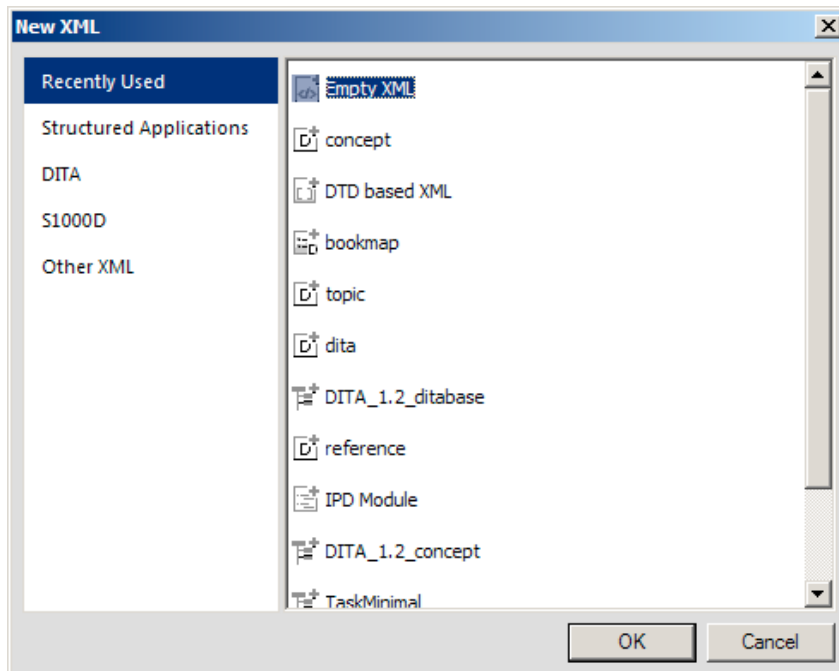

New XML dialog

- 2 In the New XML dialog, select one of the following:
 - a Recently used: Displays the types of XML topics you have created recently.
 - b Structured Applications: Displays the structured applications set up on FrameMaker that can create new XML topics, including the DITA topics and S1000D modules
 - c DITA: Displays the available DITA templates.
 - d S1000D: Displays the available S1000D modules.
 - e Other XML: See [“Create a blank XML document”](#) on page 465 and [“Create a blank XML document based on a DTD”](#) on page 465.
- 3 Click OK to create the XML file.

Create a blank XML document

- 1 In the New XML dialog, select XML Document.
- 2 Select Empty XML Document and click OK.

Create a blank XML document based on a DTD

- 1 In the New XML dialog, select Other XML.
- 2 Select DTD-based XML Document and click OK.
- 3 In the Customize XML dialog, specify the following and click OK:
 - a Root element: Based on the DTD, specify a valid root level element for creating your xml document. A DTD may have multiple valid root elements.
 - b Public ID: Optionally, specify a unique public ID for the XML document. A public identifier is a way to specify the DTD an XML document was created under.

A public id is of the format: `prefix//owner-identifier//text-class text-description//language//display version`

- c System ID: Specify the full path of the DTD. A system ID specifies the exact location of the DTD relevant to the document.

Open an XML file

- 1 In Structured FrameMaker, choose File > Open.
- 2 Select the file you want to open, and click Open.
- 3 If the Use Structured Application dialog box appears, choose an application name from the Use Structured Application pop-up menu, and click Set. Then do one of the following:
 - To associate an application with the file, choose the name of an application.
 - To use default mapping and no read/write rules, choose <No Application>. (You may want to use this option to browse a file you don't intend to save.)

The WebDAV feature is extended to allow authoring and editing of XML files located on the WebDAV server.

Save an XML file

- Select File > Save As XML. In the Save Document dialog box, click Save.
- Select File > Save As. In the Save Document dialog box, select XML in the Save as type list, and click Save.
- Select File > Workgroup > Save As. In the Save To Server dialog box, select XML in the Format list, and click Save.

FrameMaker saves the file in XML format and preserves the .xml extension.

Save a FrameMaker file as XML

- 1 In structured FrameMaker, select File > Save (Or Save As).
- 2 Select the folder in which to save the file.
- 3 Specify a filename with an .xml extension.
- 4 If required, choose XML (*.xml) from the Save As Type pop-up menu.
- 5 Click Save.

View XML in Notepad

FrameMaker allows you to view an open XML file in Notepad or in any other text editor that you specify.

To view an XML file:

- 1 Open the XML file in FrameMaker.
- 2 Click View > View in Notepad. FrameMaker opens the XML file in Notepad.

You can edit the `TextEditorPlugin.ini` file in the path `%AppData%/Adobe/FrameMaker/11` and set the following entries as desired:

- `TextEditorName`: Set this entry to the path of your chosen text editor. By default this entry is set to Notepad.
- `SaveFileBeforeOpening`: By default this entry is set to `No`. When this entry is set to `Yes`, FrameMaker automatically saves the XML file before opening it in Notepad, ensuring that all your changes are in place.

Handling conditional text and XML

Structured FrameMaker allows you to export and import all conditional text (visible and hidden), along with information about the condition tags, such as their show/hide status, color, and style.

To preserve conditional text when saving and opening XML files, the XML file that FrameMaker generates contains the following:

- Conditional text tags corresponding to the conditional text present in the document.
- Condition indicators—color and effect— associated with each conditional text tag.
- The status—show or hide—for each condition tag.
- Start and end markers for sections corresponding to each tag.

In addition to normal text, support for conditional text in XML allows an entire table or table rows to be conditional. The same applies to footnotes, markers, and anchored graphics. Also, conditional text can be inside a text inset (XML or text).

Handling Whitespace in XML

When you open an XML file in FrameMaker’s WYSIWYG or Author view, the white spaces get normalized according to the “[White-space normalization standard](#)” on page 467.

White space in XML is any character from the following set: space, tab and blank line/new line (except hard return). White space serves the following purposes:

- 1 Visually format the document in its source form, such as for code, to denote semantic significance for the XML document.
- 2 While using a text editor to edit XML, add spaces and line breaks into the element content model for better readability of the XML. This white space is not part of the information conveyed by the document and has no semantic significance for the XML application.

Note: Default pretty printing is disabled in XML view for new and modified documents.

W3C has defined how white space in XML documents should White-space XML applications.

White-space normalization standard

FrameMaker uses the following rules for white space normalization according to the standard:

- 1 XML ignores the first sequence of white space immediately after the opening tag and the last sequence of white space immediately before the closing tag.
- 2 XML translates non-space characters (tab and new-line) into a space character and consolidates all multiple space characters into a single space.
- 3 XML ignores the sequence of white space occurring between two elements if the parent element is defined to have element content.
- 4 You can set the `xml:space` attribute of an element to preserve to retain the white spaces. For example, if we normalize the following (as appearing in the XML code view):

```
Hickory[SPACE][SPACE][SPACE]dikory dock.  
The mouse[TAB][SPACE]ran up the clock.
```

It appears as (in WYSIWYG view):

```
Hickory[SPACE]dikory dock.  
The mouse[SPACE]ran up the clock.
```

- 5 White space introduced through expansion of character references (for example Space =` `; Tab= `	`; Newline=`
`;) is preserved on XML open. It is not considered white space per the above rules.

For example, if FrameMaker normalizes the following (as appearing in the XML code view):

```
Hickory&#32;&#32;&#32;dikory dock.  
The mouse&#9;&#32;ran up the clock.
```

After normalization, it appears as the following (in WYSIWYG view):

```
Hickory[SPACE][SPACE][SPACE]dikory dock.  
The mouse[TAB][SPACE]ran up the clock.
```

Disable dropping whitespaces on import

To disable dropping whitespaces, set the property `RemoveExtraWhiteSpacesOnXMLImport` in `maker.ini` to `FALSE`.

Note: Use caution while editing an ini file.

Preserve whitespaces for specific elements

If the `xml:space` attribute is set to `preserve` (`xml:space="preserve"`), then FrameMaker preserves all whitespaces. You can use this setting to preserve whitespaces for certain elements alone. This setting lets FrameMaker drop whitespaces for all other elements in the WYSIWYG and Author views.

Handling cross-references in XML

Structured FrameMaker allows you to generate and retain external cross-references when saving and opening XML files.

For example, if your FrameMaker file contains a cross-reference to another file, when you save your file in XML, FrameMaker generates tags representing the cross-reference along with information about the referenced file. When opening the same XML file, FrameMaker converts the cross-reference tags and the information they contain into a FrameMaker cross-reference.

FrameMaker supports a new attribute, `srcfile`, to retain external cross-reference information when generating XML documents.

When you export a file containing an external cross-reference to XML, the `srcfile` attribute of the cross-reference contains the name of the referenced file and the ID of the referenced element in the file.

Note: FrameMaker converts file paths in the generated XML to URIs.

Using the configuration file editor

Every structured application may include an XML configuration file. The configuration file is optional and contains attributes and their suggested and default values. To call the editor, click `Element > Launch Config File Maker...` The configuration editor is displayed as follows:

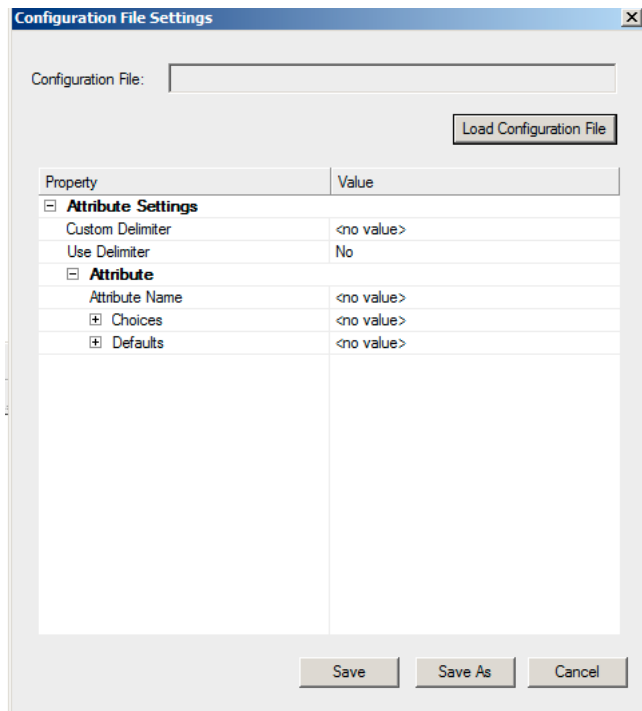

Configuration file editor

- To load an existing configuration file, click Load Configuration File and select the file.
- Set the configuration values as desired. Click the value column of the choice or default to be changed and enter the new value.
- To insert a new choice, right click the row above which the choice is to be placed, and select Insert Above.
- To delete a choice, right click the choice and select Delete.
- To save the configuration, click Save.
- To save the configuration as a new configuration file, click Save As and enter the new filename.

When opening a structured application, FrameMaker reads the corresponding configuration file (if it exists) and populates the attribute values automatically.

The attribute editor allows you to change these values, when using the structured application.

Using the attribute editor

FrameMaker includes a powerful attribute editor that helps you to edit element attributes easily. To load the editor, click Element > Edit Attributes.... The attribute editor is displayed as follows:

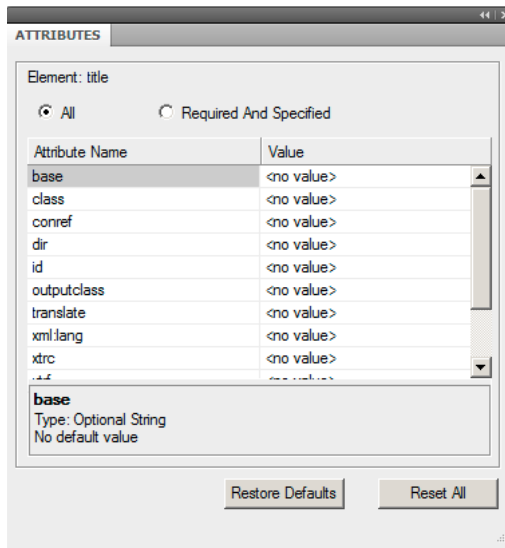

Attribute editor

The editor reads the attributes from the configuration file supplied when creating a structured application.

- To view just the attributes that are required and specified, click the Required and Specified option.
- To set a value, click the value column of the selected attribute. Enter the value. The value is set automatically.
- To delete a value, click the value of the selected attribute and press Delete.
- To delete all user set values, click Reset All.
- To restore all values to the defaults specified in the config file, click Restore Defaults.

Options for processing XML

FrameMaker provides options for processing XML. FrameMaker also allows XML import and export to support XSL transformations (see “[XML with XSL transformation](#)” on page 470), and the Schema language for grammar and rule definition (see “[XML with schema](#)” on page 473). You can import an XML document that uses schema, automatically creating a Document Type Definition (DTD) from the referenced schema, or you can create an Element Definition Document (EDD) directly from a schema definition. This release also enables validation against an associated schema upon both import and export.

XML with XSL transformation

XSL (EXtensible Stylesheet Language) is a style sheet language for XML documents. XSLT (Extensible Stylesheet Language Transformation) is the means by which transformations defined in XSL are applied to XML documents.

XSL is a set of the following three specifications:

XSLT A language for transforming XML documents.

XPath A language for navigating in XML documents.

XSL-FO A language for formatting XML documents.

FrameMaker includes an XSLT processor that allows you to associate an XSLT file with an XML structure application or XML document, and apply the transformations defined in that document when importing from or exporting to XML. FrameMaker supports W3C XSLT 1.0 recommendations. You can [Upgrade to Saxon 2.0 processor](#) by editing the maker.ini file.

- New elements in the structure application (`XSLTPreferences` in the `stylesheets` element of `XMLApplication`) allow you to specify an XSLT file as part of your XML structure application, to be used for both import and export.
- The `xml-styleSheet` processing instruction (PI) now allows you to specify an XSL file in an XML markup document, which supersedes any XSLT specified in the structure application when importing that document.

Upon import, XSL transformations are applied before the default read rules or any additional read rules you have defined. That is, the result of applying an XSL transformation on import is a new file, which (if it is an XML file) is passed to the read/write rules.

Upon export, XSL transformations are applied after the default or explicit write rules. The result of applying read/write rules on export is a new XML file, which, if it is valid, is passed to the XSLT processor.

Upgrade to Saxon 2.0 processor

1 In the maker.in file, locate the XSLTProcessors section.

2 The entry for the Xalan processor has the suffix: , *Default*.

```
XALAN=fminit\XSLT\XSLTProcessors\xalan\xalan-j_2_7_1-bin\xalan.jar,  
org.apache.xalan.processor.TransformerFactoryImpl, Default  
SAXON=fminit\XSLT\XSLTProcessors\saxon\saxonhe9-3-0-5j\saxon9he.jar,  
net.sf.saxon.TransformerFactoryImpl
```

3 Cut and paste to shift the suffix to the Saxon processor's entry as following:

```
SAXON=fminit\XSLT\XSLTProcessors\saxon\saxonhe9-3-0-5j\saxon9he.jar,  
net.sf.saxon.TransformerFactoryImpl, Default
```

XML with Cascading Style Sheets

When an XML document is opened in FrameMaker, FrameMaker processes CSS2 by mapping the CSS information to appropriate EDD rules in the EDD document.

The following scenarios describe the processing of CSS2 in FrameMaker:

- You open an EDD in FrameMaker and use the Import CSS Styles option in the StructureTools menu. FrameMaker checks whether the current document is an EDD. If so, the Open dialog box appears and you can specify the CSS file path. The CSS is then imported into the EDD. You can then import the element definitions from the EDD into a template to use when you open an XML file. If the EDD contains formatting rules, the CSS properties are appended to the existing rules if the properties are unique. Alternatively, the CSS properties you import will overwrite the existing formatting rules of the EDD. You can also export XML style information to an EDD for all elements in a document that use the Cascading Style Sheets 2 (CSS2) format, using the Generate CSS2 option in the StructureTools menu.
- When you open an XML file that is associated (using xml-style sheet PI) with style sheets, FrameMaker reads the DTD and the style sheet associated with the XML document, and then generates a temporary template to use for opening the XML file. However, if a template is already specified in the “Structured Application” (used to open the XML file), FrameMaker uses that template to open the XML file and will not generate any new template from the DTD and style sheets.

Note: An XML file opened in FrameMaker can contain multiple CSS files. FrameMaker supports the author's style sheet only, and not the user's style sheet.

Import CSS element styles into an EDD file

You can import element formatting from CSS into EDD to ensure consistent formatting across different XML applications. The CSS file can be referenced in the XML document or manually imported. Multiple CSS files can be imported sequentially for multi-level formatting.

When importing element styles, FrameMaker retains the context information (element property or selector) from the CSS and imports it into the appropriate EDD contexts.

Note: *FrameMaker imports style information only at the element level.*

You can also set CSS preferences in XML using Structured FrameMaker. For more information, see the *Structured FrameMaker Developer's Guide*, located in the Documents folder.

- 1 Open the EDD file in structured FrameMaker.
- 2 Select StructureTools > Import CSS Styles. The Import CSS dialog box appears.
- 3 Select a CSS file, and click Open.
- 4 If the Structured Application element in the EDD file doesn't define an application name, the Use Structured Application dialog box appears. Select the application that was used to create the EDD file. Click Continue.

The CSS file is imported into the EDD file.

Note: *If the EDD already contains formatting rules, the CSS properties are appended to the existing rules. If the CSS properties overlap some of the existing rules, the CSS properties replace the existing rules in the EDD. The EDD doesn't support all properties and selectors defined in CSS 2.0. If a property or selector in the CSS file can't be mapped to an equivalent EDD rule, that property or selector is ignored. No error is displayed when this happens, and no error log is created.*

After importing the CSS styles, you can import element definitions from the EDD into a template and use the template to open an XML file.

As an alternative to the CSS import process, you can use FrameMaker to open an XML file that already has CSS styles associated with it. When you open the XML file, FrameMaker reads the DTD and CSS files and generates a temporary template that is used to open the XML file.

Export CSS for a FrameMaker XML file

You can export XML style information available in your document for all elements using the Cascading Style Sheets 2 (CSS2) format, to an EDD file. You can then import these CSS Style definitions from the EDD file to new XML files. Cascading Style Sheets let authors attach styles, such as fonts and spacing, to structured XML files. CSS2 format is a W3C standard.

When you choose the Generate CSS2 command, styles from well-formed structured documents are generated, based on the formatting information available in the EDD associated with the source document. FrameMaker exports style information only at the element level. For example, if you apply a style to only one particular word in the Text element, that one instance of style is not exported.

You can set CSS 2 preferences in the XML application. For example, you can determine whether the CSS 2 file is automatically generated when you export to XML. For more information, see the online manual, *Developing Structured Applications with Adobe FrameMaker* on the Adobe website, www.adobe.com/go/lr_FrameMaker_support_en.

- 1 Open the template or document with an associated EDD in Structured FrameMaker.
- 2 Select StructureTools > Generate CSS2.

XML with schema

FrameMaker allows you to import XML markup documents that are associated with W3C's XML Schema language. FrameMaker automatically creates a DTD and EDD from the schema. FrameMaker validates the document structure against the associated schema upon both import and export to XML, but does not retain all schema information upon export.

For complete details of how schema is mapped to DTD, see the *Structure Application Developer's Guide*.

Note: This release offers support for schema that is equivalent to what was previously available for DTD. That is, EDD has not been extended to accommodate features in schema that are not available in DTD. For this reason, schemas are read-only, and you cannot export the EDD back out to schema.

Schema workflow

You can import an XML document that references a schema file, and you can specify a schema file in your structure application, to use for validating a document upon export to XML.

- 1 For a specific XML document, you can include the path of the schema file in the XML using attributes - `noNamespaceSchemaLocation` or `schemaLocation` depending on whether your schema includes a target namespace or not.
- 2 To specify a schema file for use in exporting XML, modify the `structapps.fm` file. Use the `Schema` element as part of the `XMLApplication` to provide the schema file path for export.
- 3 Open the XML in Frame using a structured application. Edit it.
- 4 Save the XML using a structured application. The `Schema` element in the `structapps.fm` file is output in the file and validation is performed against it.

In this workflow, a DTD is generated automatically as an intermediary file from the schema given in the XML document, and you do not modify it. However, you can also use a schema file to generate an EDD; see [“Generate an element catalog \(EDD\) from a schema”](#) on page 473.

Changes to the structure application for schema support

The new element `Schema`, a child of the `XMLApplication` element, specifies the path of a schema file in the `structapps.fm` structure application file. If instance documents use namespaces, the property `Namespace` in `XMLApplication` must be set to `true`.

In order for a structure application to be selectable in the Use Structured Application list while importing a document that is associated with a schema, the schema's root element must be included in the application's `DOCTYPE` in the `XMLApplication` element.

Generate an element catalog (EDD) from a schema

You can create an EDD from a schema definition, or import the elements from a schema definition into an existing EDD. FrameMaker converts the schema definition to DTD first, and then creates or imports elements to an EDD.

Use the following commands in the StructureTools menu:

- Open schema: This command converts a specified schema to DTD, and creates an EDD from the DTD.
- Import schema: This command converts a specified schema to DTD, and imports elements from the DTD into an existing EDD.

Each command opens a File Choose dialog box that allows you to specify the schema file, then a Save dialog box in which you specify where to save the resulting DTD file.

- 1 In Structured FrameMaker, select StructureTools > Open Schema.

- 2 Choose a schema file.
- 3 Choose a path for the DTD to be output.
- 4 Examine the resulting DTD and make any modification you want.
- 5 Create an EDD from the generated DTD, as described in the Structure Application Developer's Guide.
- 6 Use this EDD to create a template that can be included in the Structured Application.
- 7 Provide your DTD path along with the Schema Location in the input XML. This will make sure that FrameMaker works correctly with your template. Validation of input and output XML is still performed against the schema.

View or edit XML namespaces

An XML namespace is a collection of names for specific element types and attribute names within an XML document. The scope of a namespace extends beyond its containing document.

Because a single XML document can contain elements and attributes that can be used by multiple software applications, you can use namespaces to differentiate which elements and attributes are to be used by which applications. Software applications that process XML use namespaces to recognize which tags and attributes they are designed to process.

Names from XML namespaces may appear as qualified names, which contain a single colon, separating the name into a namespace prefix and a local part. The prefix, which is mapped to a Uniform Resource Identifier (URI) reference, selects a namespace. The combination of the universally managed URI namespace and the document's own namespace produces identifiers that are universally unique.

Using XML namespaces in FrameMaker

FrameMaker supports namespace usage for all elements in an XML document. When you import an XML document containing namespaces, all namespace information is preserved.

You can view, edit, add, or delete namespaces to an XML document in Structured FrameMaker using the Namespaces command. You can also use this command to view the definition of the prefix on an element tag and select the element that defines the prefix.

By default, namespaces in FrameMaker are handled as namespaces, appearing in the Namespaces dialog box. However, you can disable namespaces in the application and have them handled as attributes instead, appearing in the Structure View.

- 1 Open the document in Structured FrameMaker.
- 2 Select an element in the Structure View.
Note: Elements that contain namespaces appear in Structure View with an asterisk () next to their names.*
- 3 Choose Element > Namespaces.
- 4 In the Namespaces dialog box, click Select Defining Element to view the namespace for the selected element in the Structure View.
- 5 Make any desired changes to the Declared Namespaces, Prefix, or Path and then click Add, Change, or Delete. To close without saving your changes, close the dialog box without clicking an option.

Enabling S1000D

To optimize the performance, S1000D is not enabled in FrameMaker by default. To work with S1000D, enable it in the FrameMaker Preferences.

- 1 Select Edit > Preferences > Launch.
- 2 In Don't Load Startup Scripts, delete the following:

```
S1000DUutilities,S1000Dmenu
```

- 3 Restart FrameMaker.

When you restart FrameMaker, the S1000D menu appears in the menu bar and S1000D document types appear in the New XML dialog. (File> New > XML) If later you do not require S1000D, you can add the two entries back to Don't Load Startup Scripts.

Error console

While opening a document, the new FrameMaker error console displays structural and other issues in a document, if any. This console also provides the following information about document issues:

- Exact location of the issue within the document
- Name of invalid elements, if any

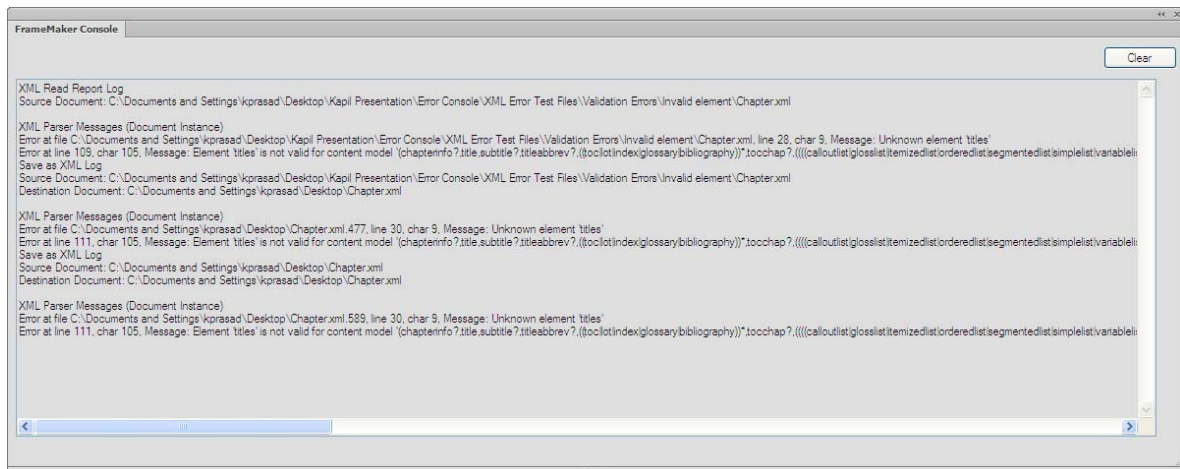

Error console displaying error details

Filter By Attribute

About Filter By Attribute

Elements in a structured document can have one or more attributes associated with them. Using FrameMaker, you can filter a structured document based on the value of these attributes. Other XML applications may also use the same attribute-value pair to filter the documents. In this way, single sourcing workflows can be preserved across other XML applications.

The Filter by Attribute feature simplifies the task of filtering a structured document for complex output scenarios. You define a filter using a Boolean expression containing attribute-value pairs. You can create multiple filters, save them, and use them for filtering a document based on different output scenarios.

When a filter is applied to the document, elements that have filter attributes that do not meet the filter criteria are filtered out. You can specify how the filtered out content is treated, as hidden, highlighted with a color, or applied with a condition tag. When an element is filtered out, all the child elements are also filtered out.

Each attribute can have more than one value defined, each with its own conditions, such as Equals To, Any, and Contains Only. You can provide a list of values with the delimiter that you defined for attribute settings.

Note: You cannot filter a document based on Conditional Tags and Attribute values simultaneously.

The following table compares the Show/Hide feature using Conditional Text and the Show/Hide feature using Filter By Attribute.

Conditional Text	Filter By Attribute
Based on conditional tags	Based on attributes
Must be defined in a document	Exists in a structured document
Condition indicators are available to visually display the content, based on various conditions	No indicators
Only one expression can be saved at a time	Multiple expressions can be saved at a time
Available in both structured and unstructured FrameMaker	Available in structured FrameMaker only (unstructured documents do not have elements and attributes)
Allows hiding an entire document, resulting in an empty-content document	Does not allow the hiding of the entire document, as it does not allow hiding of the root element
Allows selection of even the smallest portion of a document for hiding	The smallest unit that can be hidden using this feature is an element.
Each condition tag has two options to choose from: SHOW or HIDE	Allows better level of granularity in terms of creating a hide condition, because an attribute can have several values (based on its definition). Hence, each attribute value has a separate SHOW or HIDE possibility.

Note: The conditional indicators are disabled when a filter is used. It can be enabled only when no filter is applied to the document.

Build a filter

A filter is defined by a Boolean expression of attribute-value pairs. You can build a filter using the Build Expression dialog box, which provides a simple interface to build the expression using Boolean operators. You can define attribute-value pairs using the Define Attribute Values dialog box. You can select multiple values for each attribute.

You can save a filter as a named expression. You can build and save multiple filter expressions in a structured document. However, you can apply only one filter at a time. The last filter you apply in a document is the active filter.

Use the Manage Attribute Expressions dialog box to manage the filters.

- 1 Select Special > Filter By Attribute. The Manage Attribute Expressions dialog box appears.
- 2 Click New. The Build Expression dialog box appears.
- 3 Enter a unique name for the filter in the Expression Tag field.
- 4 Select an attribute from the Attributes list.
- 5 Specify a value in the New Value field, and click Add. The new attribute value is included in the Defined Values list.

If you want to remove a value, select it in the Defined Values list, and then click Delete. You can add multiple values to an attribute, each with its own conditions such as Equals To, Any, or Contains Only.

Note: Attribute names are case-sensitive, but attribute values are not case sensitive.

- 6 Click Add Attribute to include the attribute in the Expression list.

Note: Use the Clear button to delete all expressions in the Expression area.

- 7 Click a button to insert a Boolean operator in the expression. You can build a complex expression through the Boolean operators and multiple attribute-value pairs. Click Clear to clear the expressions built.

- 8 Click OK to close the Build Expressions dialog box. The new expression is added to the Manage Attribute Expression dialog box. Click OK to complete the procedure.

Guidelines for building a filter

Keep in mind the following points when building a filter:

- Ensure that you enter valid attributes in the filter. All valid attributes are listed in the Attributes list of the Build Expression dialog box.
- Ensure that when you supply more than one value to the attribute, you are using the custom delimiter that you defined for attribute in the attribute Configuration File Settings.
- Enclose the value of the attribute in double quotation marks.

Correct: (Language="French" OR Language="German" OR Language="Japanese")

Incorrect: (Language=French OR Language=German OR Language=Japanese)

Note: FrameMaker doesn't support expressions where the attribute value is missing. For example, "(Language=)" is not supported in an expression.

- By default FrameMaker encloses all attribute-value pairs within parentheses. All attribute-value pairs for a specific attribute are placed within the same pair of parentheses. To place the attribute-value pairs for a specific attribute in different pairs of parentheses, build the expressions for each value separately.

Correct: (Language="French" OR Language="German" OR Language="Japanese")

Correct: (Language="French" OR Language="German" OR Language="Japanese") AND (Version="1.0")

Correct: (Language="French" OR Language="German") AND (Language="Japanese")

Incorrect: Language="French" OR Language="German" OR Language="Japanese"

- Only use the OR operator between attribute-value pairs for an attribute. Do not use the AND operator.

Correct: (Language="French" OR Language="German" OR Language="Japanese") AND (Version="1.0" OR Version="2.0")

Incorrect: (Language="French" OR Language="German" AND Language="Japanese") AND (Version="1.0" OR Version="2.0")

- When the NOT operator is used, ensure that it is placed before the opening parenthesis of an attribute-value group.

Correct: NOT (Language="French" OR Language="German" OR Language="Japanese") AND (Version="1.0" OR Version="2.0")

Correct: (Language="French" OR Language="German" OR Language="Japanese") OR NOT (Platform="Windows")

Incorrect: (NOT Language="French" OR Language="German" OR Language="Japanese") AND (Version="1.0" OR Version="2.0")

Incorrect: (Language="French" OR Language="German" OR Language="Japanese") OR (Platform="Windows" NOT Platform="UNIX")

- If you have multiple attributes in a filter, insert the Boolean operator between two groups of attribute-value pairs.

Correct: (Language="French" OR Language="German") AND (Platform="Windows" OR Platform="UNIX")

Incorrect: (Language="French" OR Language="German") (Platform="Windows" OR Platform="UNIX")

Process a filter

FrameMaker generates customized output of a structured document after processing the filter you applied to the document.

Consider a scenario in which you want the following elements and attributes to be applied to the various paragraphs in a structured document.

Paragraph	Element	Attribute	Value assigned
Paragraph 1	TextContent1	Language	Japanese
		Version	2.0
		Platform	Windows
Paragraph 2	TextContent1	Language	Japanese
		Version	2.0
		Platform	UNIX
Paragraph 3	TextContent2	Language	Japanese
		Version	2.0
Paragraph 4	TextContent2	Language	English
		Version	1.0
Paragraph 5	SysReq	Platform	Windows
Paragraph 6	SysReq	Platform	UNIX
Paragraph 7	LegalContent	Copyright	Condensed

- 1 Copy the “[Sample XML code](#)” on page 481, which is based on this scenario, to create an XML file with the elements, attributes, and attribute values (listed in the previous table).
- 2 Open the XML file in FrameMaker. These elements, attributes, and attribute values appear in the Structure View window.
- 3 Type text in the relevant elements.
For example, type Japanese text relevant to version 2.0 on Windows in the TextContent1 element.
- 4 Create the following filter to generate a Japanese document for the Windows platform:

(Language="Japanese") AND (Platform="Windows")

How FrameMaker processes a filter

FrameMaker matches each attribute-value pair in the filter with every element in the document. The result of matching the attribute-value pair with an element is indicated by one of the following values:

True: The attribute in the filter is an attribute of the element being matched, and the value in the filter matches the value of the attribute of the element.

False: The attribute in the filter is an attribute of the element being matched, but the value in the filter does not match the value of the attribute of the element.

Don't-Care: The attribute in the filter is not an attribute of the element being matched.

The following table demonstrates how the filter is processed:

(Language="Japanese") AND (Platform="Windows")

Paragraph	Element	Attribute	Value assigned	Verification of element based on the filter	Result
Paragraph 1	TextContent1	Language	Japanese	Is Language=Japanese?	True
		Version	2.0	Is Platform = Windows?	True
		Platform	Windows		
Paragraph 2	TextContent1	Language	Japanese	Is Language=Japanese?	True
		Version	2.0	Is Platform = Windows?	False
		Platform	UNIX		
Paragraph 3	TextContent2	Language	Japanese	Is Language=Japanese?	True
		Version	2.0	Is Platform = Windows?	Don't-Care
Paragraph 4	TextContent2	Language	English	Is Language=Japanese?	False
		Version	1.0	Is Platform = Windows?	Don't-Care
Paragraph 5	SysReq	Platform	Windows	Is Language=Japanese?	Don't-Care
				Is Platform = Windows?	True
Paragraph 6	SysReq	Platform	UNIX	Is Language=Japanese?	Don't-Care
				Is Platform = Windows?	False
Paragraph 7	LegalContent	Copyright	Condensed	Is Language=Japanese?	Don't-Care
				Is Platform = Windows?	Don't-Care

Based on the results of filter processing as listed in this table, and the rules used to process filters, FrameMaker computes the final value of the filter to determine whether to include or exclude elements from the output. The overall computation returns one of the following values:

True (or) Don't-Care: The element is included in the output.

False: The element is excluded from the output.

The operator precedence that FrameMaker uses while processing filters is listed in the descending order of precedence:

- 1 Parenthesis
- 2 NOT
- 3 AND

4 OR

Additional filter processing in the example

For element TextContent1 in Paragraph 1, the filter is processed as follows:

- 1 The attribute-value pair `Language="Japanese"` evaluates to True and the attribute-value pair `Platform="Windows"` evaluates to True.
- 2 The result of computing the filter is True and True, and the final computation of the element based on the rules is True. Hence, Paragraph 1 is included in the output.

The following table demonstrates how the entire document is filtered:

Paragraph	Element	Attribute-value pair matching against each element		Result based on the rules	Action
Paragraph 1	TextContent1	Is Language=Japanese?	True	True AND True=True	Include in output
		Is Platform=Windows?	True		
Paragraph 2	TextContent1	Is Language=Japanese?	True	True AND False=False	Exclude from output
		Is Platform=Windows?	False		
Paragraph 3	TextContent2	Is Language=Japanese?	True	True AND Don't-Care=True	Include in output
		Is Platform=Windows?	Don't-Care		
Paragraph 4	TextContent2	Is Language=Japanese?	False	False AND Don't-Care=False	Exclude from output
		Is Platform=Windows?	Don't-Care		
Paragraph 5	SysReq	Is Language=Japanese?	Don't-Care	Don't-Care AND True=True	Include in output
		Is Platform=Windows?	True		
Paragraph 6	SysReq	Is Language=Japanese?	Don't-Care	Don't-Care AND False=False	Exclude from output
		Is Platform=Windows?	False		
Paragraph 7	LegalContent	Is Language=Japanese?	Don't-Care	Don't-Care AND Don't-Care=Don't-Care	Include in output
		Is Platform=Windows?	Don't-Care		

Paragraphs 1, 3, 5, and 7 are included in the output, based on the rules used to process filters.

Note: When an element is included in the output, the inclusion or exclusion of each of its child elements is determined by processing each child element. However, when a parent element does not satisfy the filter and is excluded from the output, its child element is also excluded from the output even if the child element satisfies the filter. In addition, FrameMaker does not process the root element while running the filter. Hence, the root element is always included in the output.

Rules used to process filters

The following table lists the rules that FrameMaker uses for processing filters.

Rule Description	Operator/Resultant Value
<Don't-care> OR <Don't-Care>	<Don't-Care>
<Don't-care> OR <True>	<True>
<Don't-care> OR <False>	<False>
<True> OR <Don't-care>	<True>
<False> OR <Don't-care>	<False>
<Don't-care> AND <Don't-Care>	<Don't-Care>
<Don't-care> AND <True>	<True>
<Don't-care> AND <False>	<False>
<True> AND <Don't-care>	<True>
<False> AND <Don't-care>	<False>
NOT <Don't-care>	<Don't-care>
<True> OR <True>	<True>
<False> OR <True>	<True>
<True> OR <False>	<True>
<False> OR <False>	<False>
<True> AND <True>	<True>
<False> AND <True>	<False>
<True> AND <False>	<False>
<False> AND <False>	<False>
NOT <True>	<False>
NOT <False>	<True>

Sample XML code

Copy the following code to a FrameMaker document, and then save it as an XML file.

```
<?xml version="1.0" encoding="UTF-8" ?>
<Doc>
  <Para>
    <TextContent1 Language="Japanese" Version="2.0" Platform="Windows">TextContent1
      with Language="Japanese" Version="2.0" Platform="Windows"</TextContent1>
    </Para>
  <Para>
    <TextContent1 Language="Japanese" Version="2.0" Platform="UNIX">TextContent1
      with Language="Japanese" Version="2.0" Platform="UNIX"</TextContent1>
    </Para>
  <Para>
    <TextContent2 Language="Japanese" Version="2.0">TextContent2 with
      Languaue="Japanese" Version="2.0"</TextContent2>
    </Para>
  <Para>
    <TextContent2 Language="English" Version="1.0">TextContent2with
      Language="English" Version="1.0"</TextContent2>
    </Para>
  <Para>
    <Sysreq Platform="Windows">Sysreq with Platform="Windows"</Sysreq>
    </Para>
  <Para>
    <Sysreq Platform="UNIX">Sysreq with Platform="UNIX"</Sysreq>
    </Para>
  <Para>
    <LegalContent Copyright="Condensed">LegalContent with
      Copyright="Condensed"</LegalContent>
    </Para>
</Doc>
```

Import filters

You can import the Filter By Attribute settings that you defined in a structured document to other structured documents. The properties of the filter include the following:

- Filter expressions. The filter expressions that you created in the source document.
- Attribute values that are defined in the filter. Each attribute can be more than one values.
- The Show Per Expression state. For example, if your source document has many filters defined, but when these filters are imported to target documents, the first filter is chosen for Show Per Expression, the same settings are applied to the target documents.

When you import filters, the attribute values in the source documents are added to the attribute values in the target documents. If attributes in the target documents already have some values, the imported values are appended to them. FrameMaker reports an error if the target documents do not have attributes present in the filter expressions in the source document.

- 1 On the document window, select File > Import > Formats.
- 2 On the Import Settings dialog box, deselect all options, and then select Filter By Attribute.
- 3 In the Import From Document pop-up menu, select the source document that is open.
- 4 Click Import.

Apply a filter

Use the following instructions to apply a filter you have created to your structured document.

- 1 Select Special > Filter By Attribute. The Manage Attribute Expressions dialog box appears.
- 2 Select Show As Per Expression to preview the elements that satisfy the filter when it is applied to the document.
Note: If you select the Show All option, then the active filter, if any, is disabled, and all elements in the document are available for viewing and editing in FrameMaker. Also, any conditional text that is hidden appears. You can't undo the Show All operation.
- 3 Select a filter in the list.
- 4 In the Filtered Text option, select how the content that does not meet the filter conditions should be treated. You can choose from the following:
 - Hide the content that is filtered out
 - Preview the filtered out content with a specified color.
 - Apply a condition tag to the filtered out content. In addition, you can also remove any condition tag already applied to the filtered out content.
- 5 Click Apply.

Note: You can't undo the Apply command after applying a filter.

Save a document after applying a filter

When you save a document as a FrameMaker or MIF file, all filters using attribute values, including the filter you have applied to the document, are saved. The attribute values you have defined for this feature are also saved.

Note: When you save a document in the XML format, all filters using attribute values, are saved. However, the attribute values you have defined for this feature aren't saved.

Modify a filter

Use the following steps to modify a filter:

- 1 Select Special > Filter By Attribute. The Manage Attribute Expressions dialog box appears.
- 2 Select a filter from the list.
- 3 Click Edit. The Build Expression dialog box appears.
- 4 Modify the filter in the Expression area.
- 5 Click OK to close the Build Expression dialog box.

The modified content of the filter appears in the Selected Expression area of the Manage Attribute Expressions dialog box.

Delete a filter

Use the following steps to delete a filter:

- 1 Select Special > Filter By Attribute. The Manage Attribute Expressions dialog box appears.
- 2 Select a filter in the list.
- 3 Click Delete.

- 4 If the filter you are deleting has been applied to the document, FrameMaker displays a message indicating that the selected expression is currently applied to the document. Click OK.
- 5 Click OK to confirm the deletion.
- 6 Click Done to close the Manage Attribute Expressions dialog box.

Note: When you delete an active filter in a document, all elements that were excluded by the filter are again made available for viewing, editing, or generating output.

Disable applying condition tags to filtered content

You can disable the option of applying a condition tag to content filtered with a Filter By Attribute option.

- ❖ Set `ApplyAsCondition=Off` in the `maker.ini` file.

Note: Use caution when editing an ini file.

Banner text

Banner text in a FrameMaker file instructs you about what to enter in an element. Banner text is controlled using the `BannerText` element in the EDD. You can control the instructional text you want to display for each of the elements.

FrameMaker does not treat banner text as real content in the document. Banner text is included in FM and MIF output but is not included in XML output.

Operations, such as the following, are not relevant to banner text:

- Find/Replace text
- Conditional Text
- Spelling checker
- Track changes
- Copy and cut
- Import PDF comments

The `RedisplayBannerTextForemptyElements` flag in `maker.ini` determines whether the banner text gets re-displayed after it is deleted once. If this flag is OFF, the banner text doesn't show up after deleting it or reopening the file after saving it. If the flag is ON, banner text always shows up for empty elements.

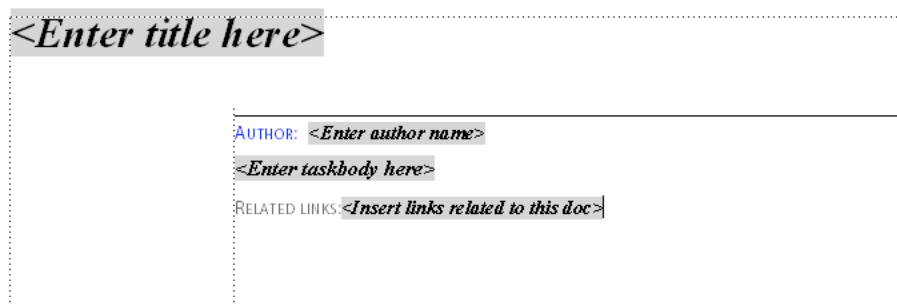

Banner text indicates what you should enter in various elements

Display\hide banner text

Element banner text is visible in Author view and WYSIWYG view. Use the following command to display\hide banner text:

- Select View > Element Banner Text.

Port content as banner text for elements

You can port additional content as banner text for elements in a file using the following steps:

- 1 Export the element catalog as an EDD from the template. FrameMaker creates an EDD with using the elements in the structured template.

Note: Locate the appropriate template from *structapps.fm*.

- 2 In the EDD, locate the BannerText element for a container element and edit the text.
- 3 Import the element definitions from the edited EDD to the file.
- 4 Select StructuredTools > Read Application Definitions.

Banner text settings in the maker.ini file

You can configure banner text using the following settings in the maker.ini file:

Property	Description
BannerTextFontFamily	Font family of banner text
BannerTextFontWeight	Font weight of the banner text
BannerTextFontAngle	Angle of the banner text,
BannerTextFontVariation	Any variation of the font width
BannerTextBKcolor	Banner text background color
RedisplayBannerTextForemptyElements	When set as On, the Banner text is displayed even when you close and reopen a file. When set as Off, if you close and reopen a file, the banner text in the file is not visible.

Regular Expression

In XML view, Regular Expression (RegEx or RegExp) allows you to search through your XML files in a sophisticated way. Select Regular Expression in the Find/Replace dialog to search through an XML file using the powerful Regular Expression constructs.

Regular Expression examples:

RegEx syntax	Locates
Licen[sc]e	License and Licence
e{2}	Words with two consecutive 'e's, such as in free and week
[2-3][0-2]	Numbers where 20, 21, 22, 30, 31, or 32 exist, such as 2055 , 3155 , and 2255 .

RegEx syntax	Locates
[a-c][a-c][a-c]	Words where a, b, and/or c occur back to back, such as in ac companying, applic ab le, ba ckup, and ab breviation

For more information on Regular Expression, see [Peter Grainge's website](#).

XPath

What is XPath

XPath consists of path expressions and conditions for querying specific parts of one or more XML documents. Using XPath in FrameMaker, you can search and open documents with the matching the specified expression (such as `//title`) or condition (such as `//task[@id='shovellingsnow']`).

XPath examples:

Expression/Condition	Locates
/task	The <task> element where it is a top-level node in an XML file
//task	The <task> element anywhere in an XML file
//task[@id='shovellingsnow']	A <task> element where the id attribute has the value shovellingsnow
task/title	All the <title> elements that are direct decedents of <task> elements
task//title	All the <title> elements that occur anywhere in a <task> element

For more information on XPath, see <http://www.w3.org/TR/xpath/>

XPath in FrameMaker

You can use XPath syntax in the XML code view to search through XML files for nodes or node sets.

You can use the following in FrameMaker's XML view to run an XPath query:

- XPath pod
- XPath Toolbar

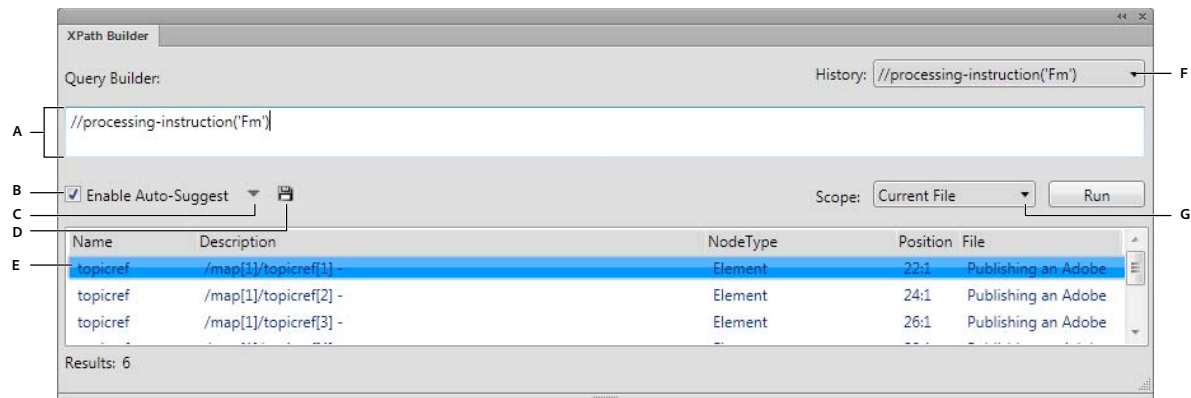

XPath pod

A. Enter an XPath query B. Check to enable auto-suggest C. Select Axes D. Save an XPath query's results E. Double-click a matching node of the query to open the file F. Select a recently run XPath query - History displays up to 15 of the last queries G. Select scope of the XPath search

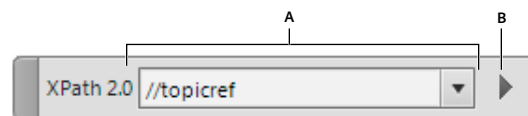

A. Enter XPath query B. Run

Search for nodes/node-sets using the XPath toolbar

Use the XPath toolbar to search for XML nodes or node sets in the open XML files:

- 1 Enter an XPath query. For example, `/task` searches for task as a root node. `//task` searches for task element even if it is not a root node.
- 2 Click Run.

FrameMaker searches through the file and displays the matching nodes /node sets in the XPath pod. Click the search results to view the matching node/node set.

More Help topics

[“Regular Expression”](#) on page 485

Search for nodes/node-sets using the XPath pod

Use the XPath pod when you want to search for XML nodes.

- 1 Select View > Pods > XPath.
- 2 In Query Builder, enter an XPath query.
You can use the standard XPath syntax to search for elements. History displays the last 15 queries.
- 3 Select Enable Auto-Suggest for suggestions on your queries as you type them.
- 4 To Add Axes to the Auto-suggest list, select Axes.
- 5 Specify the scope of searching:
 - a Current File: Search the specified xml node in the current file only.
 - b All Open Files: Search across all the open XML files for the specified node and displays the results.
 - c Folder: FrameMaker lets you select a folder in which the search is performed for the specified node/node set.

6 Click Run.

FrameMaker searches through the file according to the specified scope and returns the matching nodes /node sets. Click a search results to view the matching node/node set in the XML file. Double-click a result to open the relevant file in FrameMaker.

7 To save the results of your query, click and specify the name of the XML file. You can save the results of an XPath query in an XML file.

More Help topics

[“Regular Expression”](#) on page 485

Chapter 12: Structured Authoring Using DITA

Why DITA

DITA changes the way content is created, stored, managed, and consumed. It also changes the tools that are used and the way authors have to think about content.

Content reuse and modularity

You can reuse content not just for print and the web but also for multiple custom outputs. Reuse at a heading or line level can be chaotic and challenging to implement and manage, especially at an enterprise-wide level. DITA facilitates reusability at a more manageable content level: the topic. A *topic* is the smallest chunk of information that can stand alone as meaningful information. Topics are then assembled into documents using *DITA maps*, which are hierarchical lists of pointers or links to topics. These pointers are called `<topicref>` elements.

Topics can also be reused in other topics. Each topic is assigned a unique ID. From a topic, you can include a content reference (*conref*) to another topic using its unique ID. At a finer level of granularity, you can also assign property tags to individual topic elements for conditional assembly.

Multichannel publishing

Modular topics allow for dynamic assembly of content at any level of granularity. You can create multiple documents from reusable topics. Assembly can be conditional, dependent on properties or metadata tags that you attach to a topic. For example, the audience property can be `<beginner>` or `<advanced>`, and the platform property `<Windows>` or `<Solaris>`.

Ease of authoring and publishing

By segregating content from presentation, DITA allows you to reuse modular topics. You can reuse a topic by specifying it in multiple topic maps. For example, you can have the same topic appearing in multiple topic maps and set a new context by using a relationship table. This also aids publishing because the content is independent of format definitions.

Minimalism in content

Minimalism in documentation means providing users only the information they need for accomplishing a specific task. This approach requires the breakdown of sequential information into smaller, concise, and consistent chunks that can be reused.

Information typing

Topics can be specialized into few information types, notably a task type, and two supporting types called concept and reference.

Task A series of steps and explanations that enable users to finish a defined unit of work.

Concept Explanation of key conceptual information related to a task.

Reference Facts relevant to a task. Often reference topics are presented in table or list form to give users quick access to information.

Glossentry List of glossary terms and definitions.

DITA also provides an architecture for creating new information types based on the existing ones. You can create specific document type definitions through the process of specialization—new structural types or new domains of information. Structural specialization defines new types of structured information, such as new topic types or new map types. Domain specialization creates new markup that can be useful in multiple structural types, such as new kinds of keywords, tables, or lists.

Reduced localization costs

Modular, topic-based content with unique topic IDs allows concurrent authoring and localization of DITA map content. This approach reduces localization costs as well as time to market. In addition to topic orientation and content reuse, these DITA features also reduce localization costs.

- All DITA topics are stored in Unicode.
- DITA provides the ability to specify the language setting on nearly every element in a DITA topic.
- The <translate> attribute allows you to indicate items ready for translation.

Challenges in implementing DITA

Some challenges in migrating to DITA:

- Repurposing existing content
- Preparing content for reuse
- Breaking down sequential content into modular, reusable components
- DITA specialization for specific needs
- Post-processing of outputs

DITA support in FrameMaker

FrameMaker 10 provides support for DITA v1.2. For more information on DITA integration with FrameMaker see the online manual [Integrating DITA Specialization with Adobe FrameMaker](#) on the Adobe website .

Basic DITA terms

DITA topic A base <topic> element in DITA requires only three elements: a unique ID, a topic title, and a topic body. It can have multiple optional elements, such as paragraphs <p>, unordered lists , and tables <table>.

DITA task topic A task <topic> type specializes topic element names and topic structure. The root element of a task topic is named <task>, and its body element is <taskbody>. A task topic can have one task prerequisite and one context element followed by steps. Each step must have a command, optional information, a step example, choices, and a step result. You can provide the task result, examples, and any task postrequisites after a set of steps.

DITA concept topic A <concept> topic type specializes topic element names and topic structure. A concept topic can have any number of paragraphs, lists, or tables in the first section or example. Subsequent topic consists of sections and examples which can appear in any order.

The root element of a concept topic is named <concept>, and its body element is <conbody>.

DITA reference topic A <reference> topic type specializes topic element names and topic structure. The root element of a reference topic is <reference>, and its body element is <refbody>. The <refbody> element includes a <properties>

element which is a table of property types, values, and descriptions. The element `<refsyn>`, reference syntax, is a specialization of the `<section>` element.

DITA glossentry topic A glossentry topic type is a specialization for glossary entries. It consists of glossary term, `<glossterm>`, and glossary term definition, `<glossdef>` pairs.

DITA map The DITA map is like a table of contents listing and linking the topics for a specific output. DITA maps assemble topics into sequence and hierarchy tailored to specific delivery requirements. You can have multiple maps, each one arranging the topics for different requirements, such as a reference manual, a tutorial, or online Help. A DITA map file has the extension `.ditamap`.

Bookmap A bookmap is a specialization of a DITA map. You can save a DITA map as a bookmap. In a bookmap, highest-level `<topicref>` elements in your DITA map become chapters in the FrameMaker book, containing any nested `<topicref>` elements. Formatting is determined according to which structured application you have selected for books in the DITA Options dialog box.

Relationship table Links between topics are defined and maintained using relationship tables.

Conref DITA implements reuse of content units with the `<conref>` attribute. For example, if the same table appears in multiple topics, you can author it once and include it by reference.

Xref References to external sources of information, such as a web page. When you open a file, the DITA feature automatically resolves `<xref>` elements and displays any associated text within FrameMaker.

Specialization DITA allows the addition of new elements through specialization of base DITA elements. Through specialization, DITA can accommodate new topic types and element types as needed for specific industries or companies.

Open Toolkit Open Toolkit is a free, open-source, end-to-end, single-source publishing system. It takes your DITA topics and DITA maps and generates multiple output format deliverables, such as print (PDF), web (HTML), and Help.

Set attribute display options

Attributes are used to help describe XML elements or provide additional information that can be used, for example, to identify an element or apply formatting controls. Before working with attributes, you must be able to identify attributes in a document and expand or collapse them as required.

- 1 Select View > Attribute Display Options.
- 2 Do one of the following:
 - If you want elements to display only attributes that are either required or have values in the Structure View, select Required And Specified Attributes.
 - If you want elements to display all the attributes assigned to them in the Structure View regardless of values or requirements, select All Attributes.
 - If you want all elements to display their attributes collapsed in the Structure View, select No Attributes.
- 3 Click Set.

DITA options

Use the DITA Options dialog box to set general, import, and export-related DITA options. DITA options are global settings for the authoring environment. If you change the DITA settings, you should restart FrameMaker to have the new settings take effect.

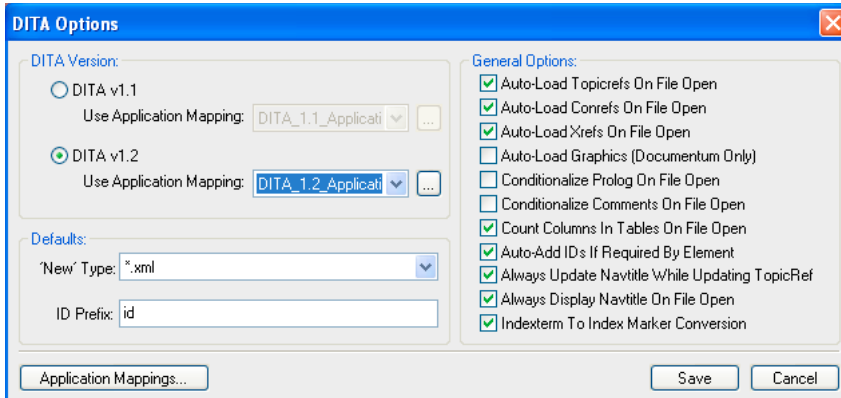

DITA options

Application mapping

With the FrameMaker Application Mapping Manager, you can define separate structured applications for each doc type that your XML file contains. These mappings are retained within the DOCTYPE declaration of each XML file. Such individual mapping allows documents to be opened and processed with the correct set of structured applications and type. This means that you can specify a custom combination of doc type and DITA public IDs.

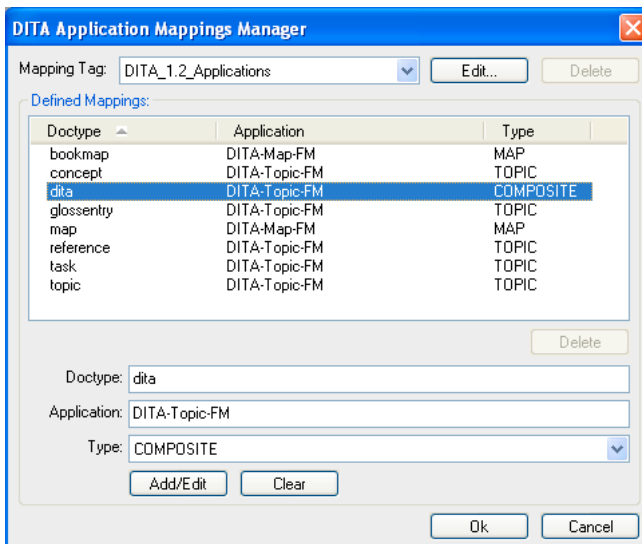

Application Mapping Manager

Add an application mapping

You can create an application mapping tag. After you define a tag, you can then add or edit mapping for different doc types and their related application and type.

- 1 On the DITA Options dialog box, click Applications Mappings.

- 2 On the DITA Applications Mapping Manager dialog box, select New Mapping... from the Mapping Tag pop-up menu.
- 3 On the DITA Applications Mapping dialog box, do the following, and click OK.
 - Mapping Tag** Enter a name for the custom mapping tag.
 - Mapping Type** Select the type of application mapping. If you are creating a mapping, select APP_MAPPING as the type.

Edit an application mapping

You can define how each doc type is mapped to each structured application.

- 1 On the DITA Applications Mapping Manager dialog box, select the mapping tag.

Mappings that are already defined in the selected mapping tag are listed.
- 2 Select the mapping from the Defined Mapping table. You can edit the following:
 - Doctype** Specifies the doc type of the DITA file. Doc types that are defined in the template are available for selection and editing.
 - Application** Specify the structured application that FrameMaker uses to open the doc type.
 - Type** Specify the type of the document. It can be a Topic, Map, Composite, or None.
- 3 Click Add/Edit.

Delete a defined mapping

- 1 On the Application Mappings Manager dialog box, select the mapping tag.
- 2 On the Defined Mappings table, select the mapping you want to delete, and click Delete.

Delete an application mapping tag

- ❖ On the Applications Mapping Manager dialog box, select the mapping tag, and click Delete.

Set the DITA version

You can set the DITA version of FrameMaker. This is a global setting.

By default, FrameMaker is set to DITA 1.2. Within this option, you can open and work on documents created with earlier version DITA. However, if you add any elements or attributes that are available only with DITA 1.2, the document becomes a DITA 1.2 document. If you open that document later with an earlier version of DITA, you will get validation errors.

Set the file type for new documents

You can set the default file type that FrameMaker will use when you create a new document. The default 'New' type specifies the filename extension for a new topic (.xml or .dita). This extension is applied only if you do not specify an extension for the new file.

- 1 Select DITA > DITA Options.
- 2 Select *.xml or *.dita in the Default 'New' Type list.

Element IDs

You can set FrameMaker to automatically assign IDs to elements when an ID is a required attribute for the element. When you use this option, you cannot manually assign IDs to topics or elements from FrameMaker.

The ID value assigned to the selected element is composed of values representing the year, month, day, hours, minutes, and seconds, plus two randomly generated values. It is designed to be unique per-user for 100 years.

Specify the ID format

- ❖ In the DITA Options dialog box, specify an ID prefix in the Default ID Prefix field. This prefix is associated with new IDs generated by DITA.

Automatically assign IDs to elements

- ❖ In the DITA Options dialog box, deselect the Auto Add IDs If Required By Element option.

Set File Open options

You can specify how FrameMaker should treat the references in a document when it opens it. Specify the options to optimize the document open performance.

You can set FrameMaker to automatically reload the following references when opening a file:

Topicrefs Select Auto Load Topic Refs on File Open if you want the Topicrefs in the DITAMAP to automatically loaded when you open the map in FrameMaker.

Conrefs Select Auto-Load Conrefs On File Open if you want the content references in the DITAMAP to automatically loaded when you open the map in FrameMaker.

Xrefs Select Auto-Load Xrefs On File Open if you want the DITA cross-references in the DITAMAP to automatically loaded when you open the map in FrameMaker.

(For Documentum Connector only) Graphics Select Auto-Load Graphics On File Open if you want the graphics in the DITAMAP to automatically loaded when you open the map in FrameMaker.

Set Navtitle options

The <navtitle> attribute specifies the navigation title of a topic and this can be different from the first level heading that shows in the main browser window. The <locktitle> attribute ensures that if present, the <navtitle> attribute is always used. If the Always Update Navtitle While Updating Topicref option is not selected, then <navtitle> is displayed if <locktitle> is set to yes when you update references in a DITA map file.

- ❖ On the DITA Options dialog box, set the following:
 - Select the Always Update Navtitle While Updating Topicref option to display the title from the topicref files. The <navtitle> attribute specifies the navigation title of a topic and this can be different from the first level heading that shows in the main browser window. The <locktitle> attribute ensures that if present, the <navtitle> attribute is always used.

If the Always Update Navtitle While Updating Topicref option is not selected, then <navtitle> is displayed if <locktitle> is set to yes when you update references in a DITA map file.
 - Select the Always Display NavTitle On File Open option to display <navtitle> if <locktitle> is set to yes when you open a DITA map file. If this option is not selected, then the title from the <topicref> files is displayed and <navtitle> is not updated.

Conditionalize prolog or comments

You can have the prolog, and comments to be hidden from the body of the document when FrameMaker opens a DITA file.

If you enable conditionalizing prolog and comments, FrameMaker applies the <DITA-Prolog> or <DITA-Comment> condition tag to these elements when a DITA file is imported. By default, these conditions are set to Hide in the structured template. In addition, the text thus conditionalized is saved (exported) regardless of whether it is showing (“OutputAllTextWithoutPIs”). If, on import, no associated condition tag is found in the structured template, the condition tags are added and set to Show (in red).

If the Conditionalize option is not selected, all <prolog> and <draft-comment> elements are imported and displayed using the formatting from the EDD and structured template with no condition tags applied.

Manage index terms

You can let FrameMaker convert the <indexterm> elements in the DITA file to FrameMaker index maker entries when opening a DITA file, and then converting them back to indexterm elements when exporting the FrameMaker document to DITA file.

- ❖ On the DITA Options dialog box, select Indexterm To Index Marker Conversion.

Enable active links in PDF for external links

By default, when you create a PDF from a DITA file, external references are not converted to clickable links (active links). To enable clickable links for these references, you must allow FrameMaker to add hypertext markers to the element, and automatically populate them with the required syntax. Within a DITA file, the external references are created through inserting an <xref> element, and setting its “source” attribute as “external”.

If you use this option, when you open a DITA file, FrameMaker assigns a <link-asis> character format to the <xref> element, and places a hypertext marker there. FrameMaker adds the marker text with the value of the <href> of the <xref> element, preceded by “message URL.” This generates an active URL that can be saved as PDF. (Previously, only <fm-xref> elements could produce an active link in a PDF file generated from within FrameMaker using this application.)

Note: This process doesn’t make “internal” <xref> elements clickable in a PDF. To accomplish that, you can use <fm-xref> wherever the associated text can be gleaned from the source of <fm-xref>.

- ❖ On the DITA Options dialog box, select the Add Hypertext Marker To External Xrefs option.

Set table options

You can set FrameMaker to track the number of columns across tables whole importing a file into a structured document. By default, this option is selected.

- ❖ On the DITA Options dialog box, select or deselect Select the Count Columns In Tables On File Open option.

DITA topics

DITA provides a standard for structuring topics and content within topics. That standard is based on three broad information categories into which almost all technical information can be classified: task, concept, and reference.

These topic types are considered specializations of the base class of <topic>, from which they inherit a consistent core structure. Elements common to the three standard DITA information types are <title>, <description>, <prolog>, and <body>. A DITA document must contain at least one topic and can contain many subtopics.

The <task>, <concept>, and <reference> elements inherit common structure from their parent information type, <topic>.

	Task Topic	Concept Topic	Reference Topic
Common structure	Header: Title Short description Prolog Body: taskbody Related links	Header: Title Short description Prolog Body: conbody Related links	Header: Title Short description Prolog Body: refbody Related links
Examples of optional elements (within body)	Context Prerequisites Steps Step-elements Result Examples Post requirements	Section Paragraph Lists Tables Images Examples	Section Paragraph Properties lists Tables Syntax Examples

DITA structure supports reuse of independent topics in any arrangement to form new documents. In fact, one of the main reasons for the topic-based nature of DITA is to let authors reuse information.

Content reuse can take any of these forms:

- Compiling independently created and saved topics into new documents
- Automating links and cross-references to, from, and within topics and documents
- Identifying and formatting information for various kinds of distribution
- Formatting information so it can be handled by diverse processes
- Segmenting authoring responsibility across multiple authors or groups

Reuse can occur at the topic level (that is, when you rearrange output through DITA maps). Reuse can also occur at the subtopic level, such as when you reference a specific document component within multiple topics via content reference attributes.

Create a DITA topic

The DITA Options dialog box provides an option for automatically wrapping new topic-level elements, such as <topic>, <concept>, <reference>, <task>, and <glossentry> in a <dita> element (the default). Select this option and then create a topic.

- 1 Select DITA > DITA Options, and choose Wrap New Topics In Dita Element.
- 2 Click Save.
- 3 Select DITA > New DITA File > New <topic>.
- 4 Specify a filename and click Select. A new window appears for your new DITA topic with the default title text TOPIC help.

You can insert any DITA topic type from the Elements Catalog. For example, to build an article, you can include any number of DITA concept, task, or reference topics.

Note: If you do not provide a filename extension for the new file, an extension is added based on the type specified in the Default File Type option in the DITA Options dialog box.

Create a DITA concept, task, reference, or glossary entry

- 1 Select DITA > New DITA File > New and then one of these: <concept>, <task>, <reference>, or <glossentry>.
- 2 Specify a filename and click Select. A new document window appears for your DITA topic with some default title text. The default titles are CONCEPT title, TASK title, REFERENCE title, and GLOSSENTRY GLOSSTERM.

Note: If you do not provide a filename extension for the new file, an extension is added based on the type specified in the Default File Type option in the DITA Options dialog box. In FrameMaker, you can also save a DITA file without a title.

Create a DITA concept

- 1 Select DITA > New DITA File > New <concept>.
- 2 Specify a filename and click Select. A new window appears for your new DITA concept with the default title text CONCEPT title.

Note: If you do not provide a filename extension for the new file, an extension is added based on the type specified in the Default File Type option in the DITA Options dialog box. In FrameMaker, you can also save a DITA file without a title.

Create a DITA task

- 1 Select DITA > New DITA File > New <task>.
- 2 Specify a filename and click Select. A new window appears for your new DITA task with the default title text TASK title.

Create a DITA reference

You can create a reference topic that includes content, such as additional information, a tip, a warning, or a simple note.

- 1 Select DITA > New DITA File > New <reference>.
- 2 Specify a filename and click Select. A new document window appears for your DITA reference topic with the default title text REFERENCE title.

The new DITA reference file is saved as an XML file. The Element Catalog displays the valid DITA elements for a reference topic.

Create a DITA glossentry

- 1 Select DITA > New DITA File > New <glossentry>.
- 2 Specify a filename and click Select. A new document window appears for your DITA reference topic with the default title text GLOSSENTRY GLOSSTERM.

You can add glossary terms and glossary definitions.

Using indexterm elements

DITA supports the <indexterm> marker elements of FrameMaker. The API client converts FrameMaker index markers with colon-delimited subentries to nested XML <indexterm> elements for seamless export. It reverses the conversion for seamless import. In addition to support for the basic <indexterm> element, these types are supported:

Index-see Include a “See” reference.

Index-see-also Include a “See Also” reference.

Index-sort-as Override the default sort order of the term.

Start and End attributes Define a start and end range for index entries

Assign an ID to an element

You can configure DITA to assign a generated ID to a selected element. The ID value assigned to the selected element is composed of values representing the year, month, day, hours, minutes, and seconds, plus two randomly generated values. It is designed to be unique per user for 100 years. You can specify an ID prefix in the Options dialog box. If you specify an ID prefix for each user, the generated IDs are unique for each member of your team.

- 1 Select an element in the Structure View.
- 2 Select DITA > Assign ID To Element, or right-click the element, and select Assign ID To Element.

DITA generates an ID automatically and assigns it to the selected element.

DITA maps and bookmarks

DITA maps

A DITA map file opens as a new Resource Manager pod. The icons on the resource manager toolbar are buttons-specific DITA maps. You use them to add child and sibling <topicref> elements and <conref> attributes. You can build any number of hierarchical levels in a DITA map. You can also include other DITA maps within a DITA map.

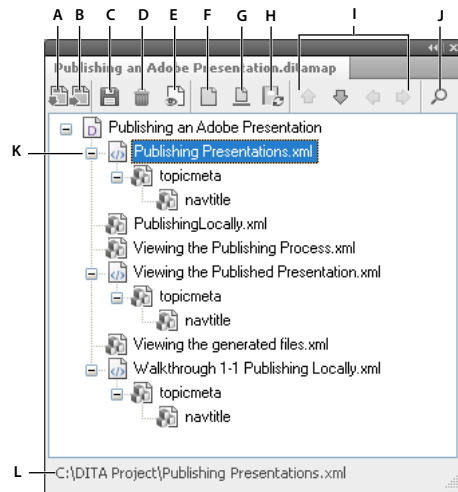

DITA map resource manager pod

A. Insert a child <topicref> element below the selected file. B. Insert a sibling <topicref> element below the selected file. C. Save the DITA map. D. Delete the selected map item. E. Click to switch to the Document view, which shows the Structure View. F. Toggle button to Show File References or Show All Elements. G. Toggle button to Show Navtitle or Show Filename. H. Click to update the titles from referenced map items. I. Use the arrow keys to move a selected file in the DITA map. J. Display the Find/Change pod. K. DITA map files. L. Status bar displays the complete path of the selected file.

You can add other types of elements to a DITA map by either switching to the Document view or by using the Structure view with the resource manager. Using the Element Catalog, you can insert other elements valid at the insertion point in a DITA map.

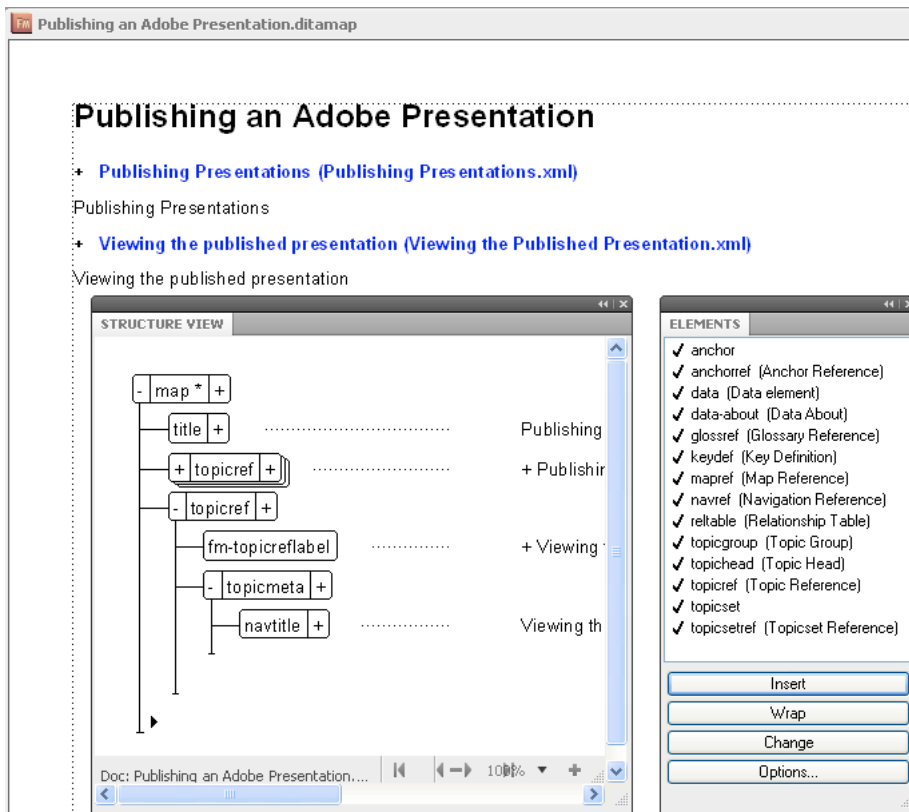

DITA map Document View, Structure View, and the Element Catalog

Note: To switch back to the resource manager view from the Document view, select View > Resource Manager option. You can also use the Switch to Resource Manager icon on the menu bar (located to the left of the view mode icons).

Preview DITA map content

FrameMaker lets you preview your topicrefs from within a DITA map. By previewing the topicrefs in a DITA map, you can see the content within the various files that make up the DITA map.

Note: The preview feature is available for DITA map only and not for bookmaps. The preview feature also is not available for DITA maps embedded inside other DITA maps.

This helps you organize and manage the files in the DITA map more efficiently as compared to opening the various files or generating an output.

See the video: [DITA: Instantly Expand Maps](#) .

Preview topicref content

- 1 In the DITA map, switch to Document View.
- 2 Select one or more topicrefs and from the menu bar, select DITA > Resolve Topicref(s) > Show Content.
- 3 Select one or more topicref and from the menu bar, select DITA > Resolve Topicref(s) > Show Content.

Note: To display one topicref's content, you can also directly right-click a topicref and select Resolve Topicref(s) > Show Content.

FrameMaker displays the selected topicref's contents in the DITA map. In the Document view of DITA map, FrameMaker displays > to denote that a topic is a top-level topic in the DITA map. >> denotes a topic is a second-level topic and >>> denotes the topic is at level 3 (and beyond) in the DITA map.

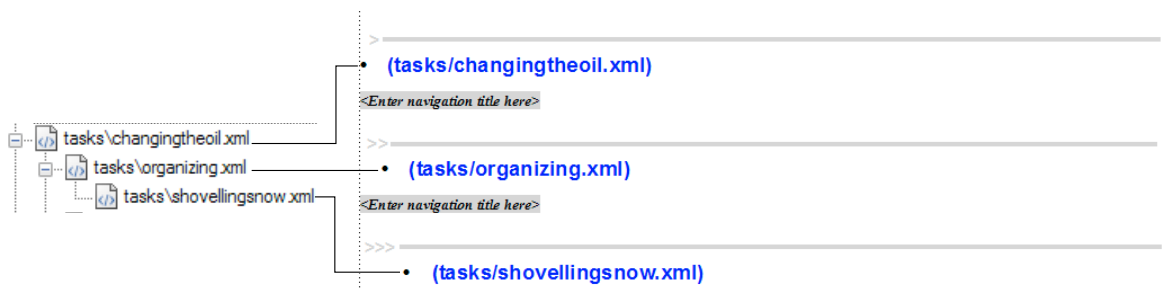

Topic levels as denoted by >, >>, and >>>

To open a topic, you can click the expanded preview of a topicref.

Preview content of all the topicrefs in the DITA map

- 1 In the DITA map, switch to Document View.
- 2 Right-click anywhere in the DITA map and select Resolve Topicref(s) > Show Content.

Note: This is different from clicking a particular topicref. Click somewhere in the ditamap but not on a topicref. If you right-click a particular topicref and select Resolve Topicref(s) > Show Content, FrameMaker displays contents of only that topicref in the ditamap.

- 3 FrameMaker displays a confirm message: “No element selected. Do you want to show content of all the topicrefs?” Click Yes.

FrameMaker displays all the topic's contents in the DITA map.

Hide topicref content

- 1 In the DITA map, switch to Document View.
- 2 Right-click on an expanded topicref and select Resolve Topiref(s) > Hide Content.
- 3 FrameMaker hides the content of the selected topicrefs in the DITA map.

Hide all the expanded topicrefs in a DITA map

- 1 In the DITA map where you have one or more topicrefs expanded, without selecting any topicrefs right-click and select Resolve Topiref(s) > Hide Content.

FrameMaker displays a confirm message “No element selected. Do you want to hide content for all the topicrefs?”

- 2 Click Yes.

Save a DITA map

You can save a DITA map in multiple outputs depending on your post-processing requirements. You can save a DITA map as a FrameMaker book file or a composite document to utilize the powerful print capability of FrameMaker. You can set custom numbering properties and pagination information in a FrameMaker book file and not in a DITA map or bookmap file.

In addition, you can, at the time of saving, specify a DITaval file for generating conditional outputs.

Following is a list of some of the key formats in which you can save a DITA map file.

Composite Document 12.0 (*.fm) Save all the .xml files in the DITA map as a single composite FrameMaker document. A composite document contains the content from all the files included in a DITA map.

Book 12.0 (*.book) Save the DITA map as a .book with .xml components. In this case, .xml files are not converted to .fm files.

Book 12.0 with fm components (*.book) Save the DITA map file as a .book file and each .xml file converted to a .fm file.

PDF (*.pdf) Generate a PDF directly from the DITA map. This option works in the same way as it does for a FrameMaker document or a FrameMaker book file.

Saving a DITA map as a composite FrameMaker document

Another way to use all FrameMaker features with DITA content is to save your DITA map as a composite FrameMaker document. A composite document is a single FrameMaker file containing the content from all files included in a DITA map.

- 1 Open the .ditamap file or the .bookmap file and choose File > Save Ditamap As.
- 2 Specify a name for the composite file and select Composite Document 10.0 (*.fm) option from the Save As Type pop-up.

You can also select the Prompt For DitaVal File to specify a DITaval file for conditional output.

- 3 Click Save.

Saving a DITA map as a FrameMaker book

You can also include DITA topics in a FrameMaker book and take advantage of all the hierarchical features available for a book, such as folders and groups. You can opt to save a DITA map as a book with DITA XML files or a book with FrameMaker components in which all DITA XML files are converted to FrameMaker files.

You can set numbering properties for all DITA components and directly print a PDF from a FrameMaker book. The content in the FrameMaker book can be XML or FM files. You cannot set numbering properties for components in a DITA map.

Note: You can save a DITA map as a FrameMaker book but you cannot save a FrameMaker book as a DITA map. Therefore, numbering or pagination properties set on a FrameMaker book cannot be cycled back to the DITA map. If you update the DITA map, you should recreate the book file and set the numbering and pagination properties again.

Saving a DITA map as a PDF

FrameMaker provides the ability to directly print a DITA map as a PDF.

- 1 Open the .ditamap file or the .bookmap file and choose File > Save As PDF.
- 2 Specify a name for the PDF file and click Save.
You can also specify a DITAVAL file for conditional output.
- 3 Set PDF options from the PDF Setup dialog box and click Set.

Create a DITA map

- 1 Select DITA > New DITA File > New <map>. The Enter A New DITA Map filename dialog box appears.
- 2 In the filename field, specify a unique name for the map file.
Note: If you do not provide a filename extension for the new file, a default name is added based on the type specified in the Default File Type option in the DITA Options dialog box. DITA map files are assigned a .ditamap extension.
- 3 Click Select. A new resource manager window appears for your DITA map with the default title text MAP title.
- 4 Click the Switch To Document View icon on the DITA map. In the Document View, you can specify a map title or add elements and attributes other than <topicref> and <conref>.
- 5 In the Document View, select MAP title and specify a title for your DITA map.

Insert a topicref in a DITA map

You can insert a child or sibling <topicref> element in a DITA map. The command inserts a new <topicref> element at the current insertion point of an open DITA map file, or overwrite a selected <topicref> element to reference a new file.

Insert a topicref from the resource manager pod

- 1 Open a DITA map file.
- 2 Select the file below which you want to add a <topicref> element.
- 3 Select Insert Sibling Topicref.
- 4 Select a file, or in the filename field, specify the name of the topic file.
- 5 Click Select. The topic reference is inserted in the DITA map file.

Note: You can use the arrow icons on the resource manager toolbar to promote a child <topicref> to a sibling <topicref> or convert a sibling <topicref> to a child <topicref>.

Insert from the Document View

- 1 Open a DITA map file and click  to switch to the Document view.
- 2 Right-click at the desired insertion point and select Insert Topicref.
Alternatively, select the <topicref> element from the Element Catalog and click Insert. The Select A Topicref File dialog box appears.
- 3 Select a file, or in the filename field, specify the name of the topic file.
- 4 Click Select. The topic reference is inserted in the DITA map file.

Open all topic references in a DITA map

- 1 Open a DITA map file containing topic references.
- 2 Select DITA > Open All Topicrefs.
- 3 Click OK to confirm the message displayed. The linked topic reference files are opened in separate windows.

Bookmaps

A bookmap is specialized DITA map that allows you to organize and print your DITA topics as a book. A bookmap also opens in a similar Resource Manager pod. The icons on the resource manager toolbar are identical to the icons for a DITA map.

DITA locktitle and navtitle attributes

The <navtitle> attribute specifies the topic title that appears during navigation. The <locktitle> attribute ensures that the value of the <navtitle> attribute is used during navigation if it is present.

Relationship tables

About relationship tables

In DITA, you can add related topics' links in the end of a topic by:

- Inserting related links element within the topics or
- Inserting one or more relationship tables in a ditamap for all the related topics in that ditamap

Although the outputs of both these approaches appear identical (see graphic), relationship tables are the better of the two approaches.

Changing the oil in your car

Once every 6000 kilometers or three months, change the oil in your car. This will help keep the engine in good condition.

To change the oil:

TASK

1. Remove the old oil filter.
 2. Drain the old oil.
 3. Install a new oil filter and gasket.
 4. Add new oil to the engine.
 5. Check the air filter and replace or clean it.
 6. Top up the windshield washer fluid.
-

RELATED LINKS:
Workbench
Windshield washer fluid

Related links in a DITA topic

Relationship table advantages

Relationship tables have the following advantages over the in-topic related links:

- 1 In-topic related links are embedded in the topics and hence affect the reusability of the topics. Using relationship tables, the links are created from outside the topics and the topics remain clean for reuse in different content deliverables.
- 2 Tracking the in-topic related links is an overhead. You have to manually make sure that the related topics exist in the same ditamap. Moving/deleting a topic later can lead to broken links. Using relationship tables, you can avoid this problem.
- 3 Using relationship tables, you can manage related links in a centralized, efficient way.

Relationship table examples

For clarity on the relationship table rules, see the two simple relationship tables and the links they create in their respective outputs.

Relationship table rules

The following rules govern the relationship tables:

- In FrameMaker, you can insert only one type (such as concept or reference) of DITA topics in a column\cell of a relationship table.
- By default, multiple topic references in the same cell are not linked to each other (not listed under related links for each other) in the output.

Note: To link multiple topic references that exist in the same cells, you can set the *collection-type* attribute of the *relcell* to *family*.

Example 1

Relationship table example 1	
Concept	Task
+ (concepts/oil.xml) / topicref	+ (tasks/changingtheoil.xml) / topicref
+ (concepts/paint.xml) / topicref	+ (tasks/spraypainting.xml) / topicref

Relationship table 1

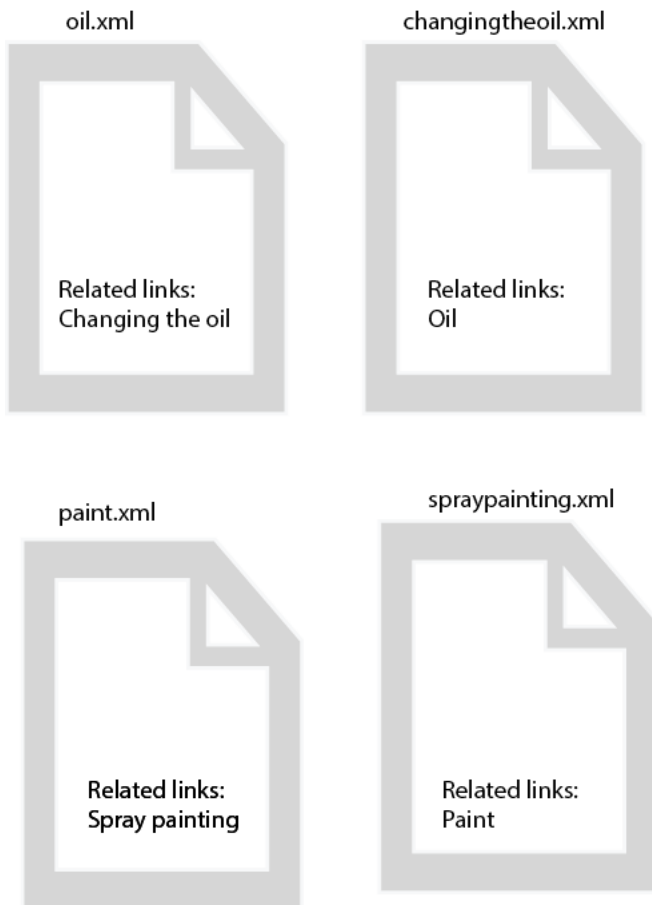

Relationship table 1 output: Related links created in the output in various topics

Example 2

Relationship table example 2

Concept	Concept
+ <code><topicref href="#fm-topicreflabel" topic="concepts/tools.xml" /></code> <code></topicref></code>	+ <code><topicref href="#fm-topicreflabel" topic="concepts/toolbox.xml" /></code> <code></topicref></code>
+ <code><topicref href="#fm-topicreflabel" topic="concepts/workbench.xml" /></code> <code></topicref></code>	+ <code><topicref href="#fm-topicreflabel" topic="concepts/tools.xml" /></code> <code></topicref></code> + <code><topicref href="#fm-topicreflabel" topic="concepts/toolbox.xml" /></code> <code></topicref></code>

Relationship table 2

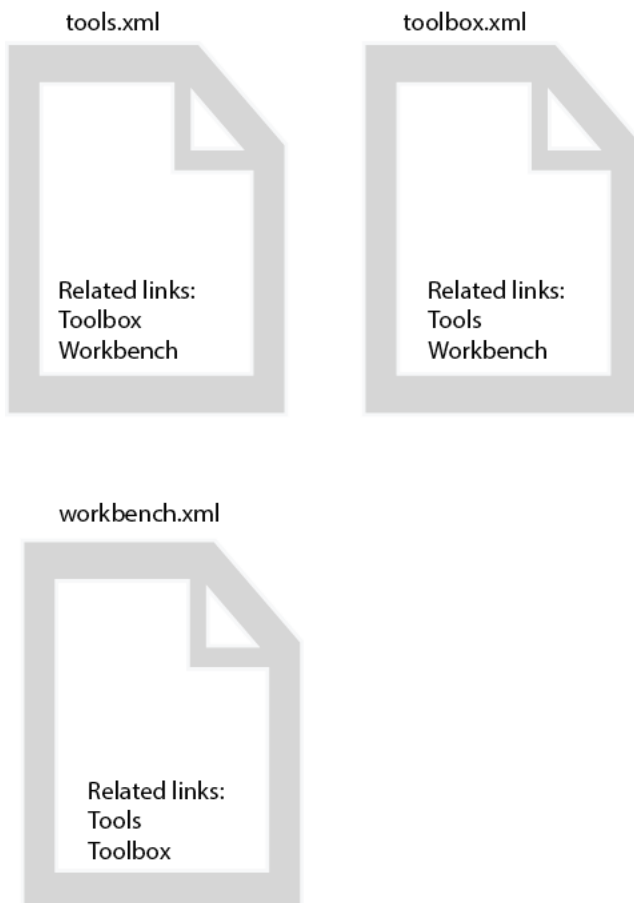

Relationship table 2 output: Related links created in the output in various topics

Parts of a relationship table in FrameMaker

Following is what a relationship table looks like in FrameMaker. In this relationship table, two topics are linked to each other: tools.xml and toolbox.xml. In the output of the ditamap which has this table, tools.xml topic will display toolbox as related topic and toolbox.xml topic will display tools as related topic.

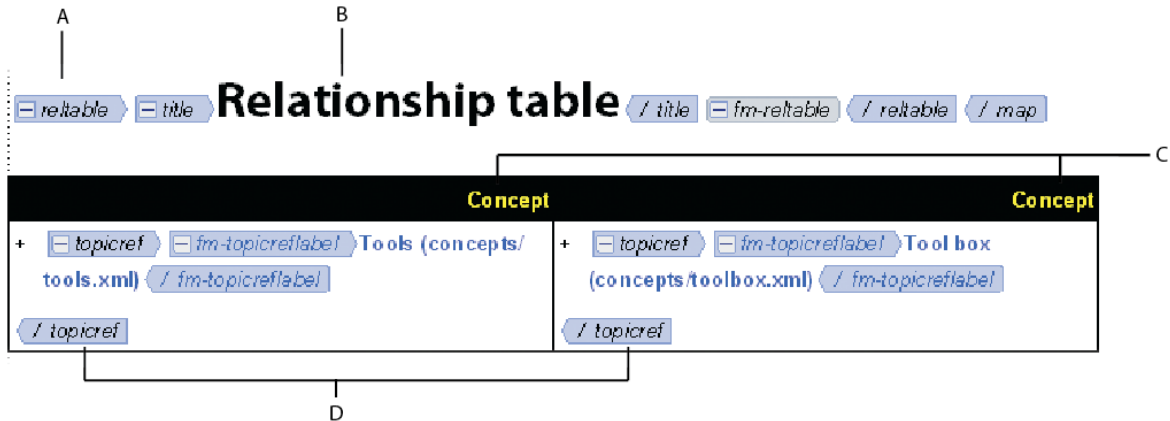

Parts of a relationship table

A. The `reltable` element that contains the relationship table is inserted just before the `map` element ends B. The title of the relationship table - add one for your reference, as it is not published in the output C. Column heads that specify the type of DITA topics allowed in the columns - to set values of the column heads, set the `type` attribute for the two `relcolspec` elements to `Concept`, `Task`, `Reference`, or a specialized topic type D. The two topic references inserted using the `topicref` elements - each of the two is shown as a related topic in the other

```

41 <reltable> <!-- A -->
42 <title>Relationship table</title> <!-- B -->
43 <relheader>
44 <relcolspec type = "concept"></relcolspec> <!-- C -->
45 <relcolspec type = "concept"></relcolspec> <!-- C -->
46 </relheader>
47 <relrow>
48 <relcell>
49 <topicref href = "concepts/tools.xml" type = "concept"><?Fm Constant DITA-Topicref?><?Fm Condend DITA-Topicref?></topicref> <!-- D -->
50 </relcell>
51 <relcell>
52 <topicref href = "concepts/toolbox.xml" type = "concept"><?Fm Constant DITA-Topicref?><?Fm Condend DITA-Topicref?></topicref> <!-- D -->
53 </relcell>
54 </relrow>
55 </reltable>

```

The underlying XML code of the relationship table as displayed by the FrameMaker XML view

Create a relationship table

You can add one or more relationship tables at the end of your ditamap.

A column of a relationship table can have only one type of DITA topics: concept, task, reference, or (if applicable) a specialized type. Before you could insert any topic references in the relationship table, you need to specify the type of DITA topic references allowed in each of the two columns of the relationship table (step 2.).

- 1 Insert a relationship table in a ditamap.
 - a Open a DITA map file and switch to the document view.

Note: You can add `<topicref>` elements to a `<reltable>` in the document view only.
 - b Place the insertion point at the end of the Ditamap and insert the `reltable` (relationship table) element.

The Insert table dialog appears.

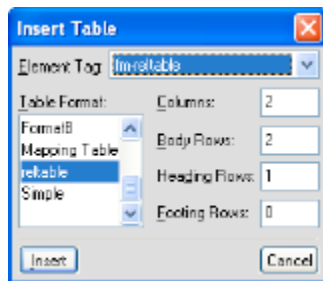

- c Edit the number of columns and rows in the relationship table and click Insert.

A relationship table is added to your ditamap.

- 2 In the table headings, specify the type of the topic references (task, concept, reference, or a specialized type) valid for the columns.

To set the valid topic types for each of the columns, set the type attribute of the relcolspec elements to concept, task, reference, or a specialized type.

For example, a two-column table in which you are linking concept topics to concept topics, the type attribute for both the relcolspec elements (columns) is set to concept.

Note: If you do not specify the type attribute for relcolspec elements, you will not be able to insert the topic references in the relationship table.

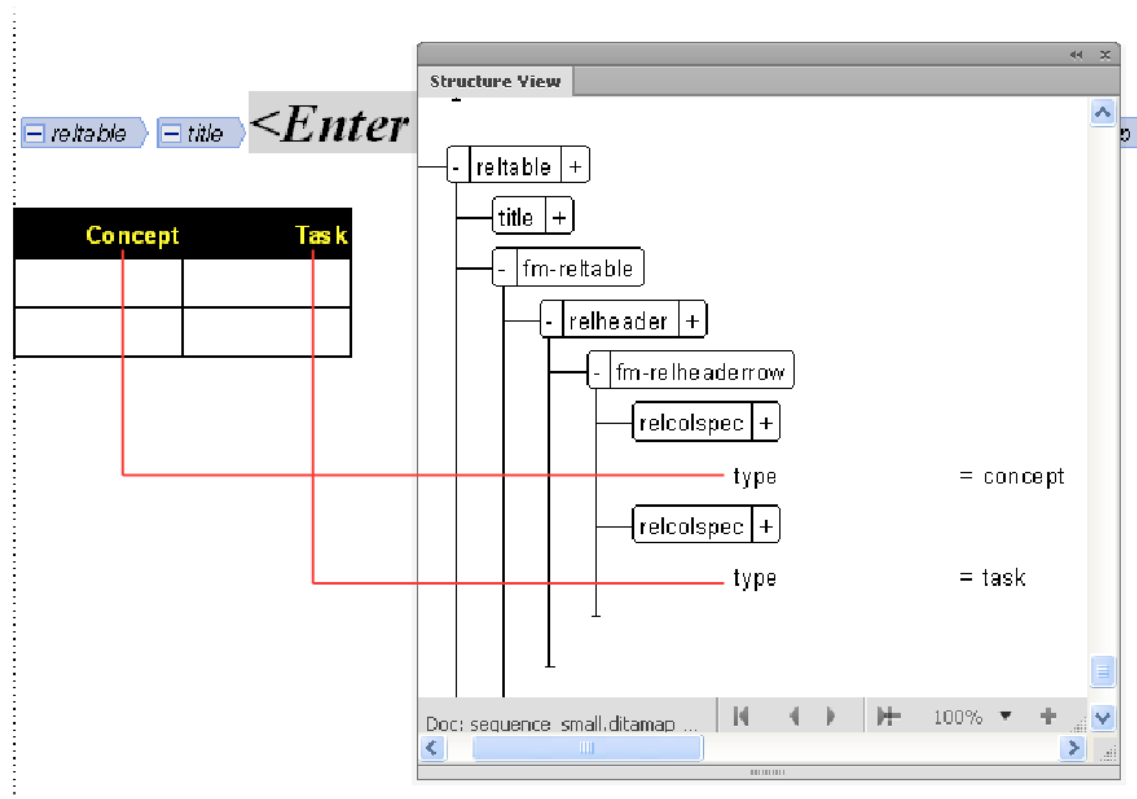

Topic types specified in the relationship table column heads using the type attribute of the relcolspec elements under fm-relheaderrow

3 Link the different topics in the ditamap by inserting topic references in the columns.

To link two topics, insert their references (using the `topicref` element) in adjacent cells in the same row of the relationship table. In the output, both topics will have each other's name listed under "Related links:"

While inserting topic references in the relationship tables, consider:

- By default, multiple topic references in the same cell are not linked to each other (listed under related links) in the output.
- To link multiple topic references that exist in the same cells, set the `collection-type` attribute of the relevant `relcell` element to `family`.
- If required, you can create relationship tables with more than two columns.

4 If required, create another table for linking different types of DITA topics.

5 Create an output to see the linking of the topics. To review the related links created by relationship tables, you can publish the ditamap as an output such as PDF, HTML, or Book 11 with FM components. You can also create a composite document and see the related links.

DITA content references (conrefs)

FrameMaker supports both direct and indirect referencing of content as per the DITA 1.2 standard. If your default structured application is based on DITA 1.2, you can use both direct and indirect content referencing. A DITA `conref` attribute inserts a content reference as a text inset and tags it with the `<DITA-Conref>` conditional text tag. The `conref` attribute is used to reference element with an ID or key so that its content can be reused.

Direct content referencing You reference an element with its path in `conref` attribute and its unique ID.

Indirect content referencing You reference an element with its key in the `conref` attribute and its unique ID.

Indirect content referencing range You reference an element with its key in the `conref` attribute and its unique ID, along with the range of subsequent elements. The range of elements to be referenced is specified by the unique ID of the last element in the range as `conrefend` attribute.

Note: To specify a range for the content reference, the elements within the range must be of the same type. At least the start and end elements must have unique IDs.

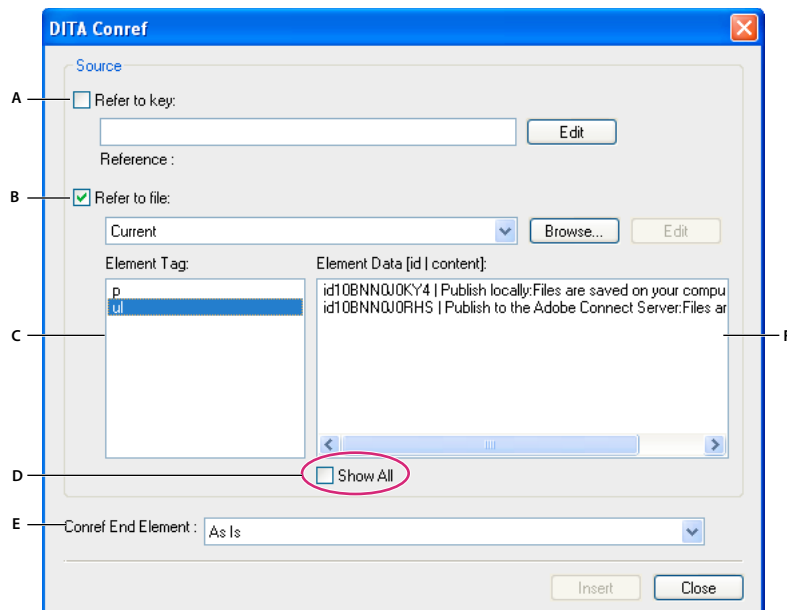

DITA conref manager

A. Check to reference content using keys (DITA 1.2 only option). **B.** Check to reference a file using path. **C.** List of elements that can be referenced. **D.** Check to display all applicable elements including elements without IDs. **E.** Select the last element to define range of elements, with first element selected in Element Data (DITA 1.2 only option). **F.** List of Element Data for selected Element Tag.

You can add a `conref` to footnote or an index marker as well. All referenced elements appear as insets in a FrameMaker document. You can use the Insets pod to work with DITA content references.

Create a direct content reference

- 1 Open a DITA file containing a topic type.
- 2 In Structure View, place your cursor at the appropriate location where the content reference is to be added.
- 3 Select DITA > Insert Conref.
- 4 In the DITA Conref dialog box, select file from which the element is to be referenced. By default, the current file is selected.

Note: With DITA 1.1, you can only reference elements from a file.

- 5 Select the element to be referenced. Based on the selection, the available elements in the selected file are listed.

Note: By default, FrameMaker displays only the elements that have IDs assigned. To display all elements, select Show All.

- 6 Select the ID of the element to be referenced, and click Insert.

Create an indirect content reference

- 1 Open a DITA file containing a topic type.
- 2 In Structure View, place your cursor at the appropriate location where the content reference is to be added.
- 3 Select DITA > Insert Conref.
- 4 In the DITA Conref dialog box, select Refer To A Key, and click Edit.
- 5 On the Key Reference dialog box, select the available keyspaces from the list.

Note: If you haven't specified any keyspaces, click Keyspace to define keyspaces.

- 6 Select the element type that you want to reference.
- 7 From the list of elements, select the ID of the element that you want to reference, and then click OK.
- 8 On the DITA Conref dialog box, click Insert.

Create content reference to a range of elements

- 1 Open a DITA file containing a topic type.
- 2 In Structure View, place your cursor at the appropriate location where the content reference is to be added.
- 3 Select DITA > Insert Conref.
- 4 In the DITA Conref dialog box, do one of the following:
 - Refer to a key** If you have defined keyspaces for the reference target, you can reference a range of elements that are contained in the keypace.
 - 1 In the DITA Conref dialog box, select Refer To A Key, and click Edit.
 - 2 On the Key Reference dialog box, select the key from the Key list.
Note: If you haven't specified any keyspaces, click Keyspaces... to define keyspaces.
 - 3 Select the element type that you want to reference.
 - 4 From the list of elements, select the ID of the element that you want to reference, and then click OK.
 - 5 On the DITA Conref dialog box, select the end element of the range from the Conref End Element pop-up menu, and click Insert.
 - Refer to a file** You can reference a range of elements using their IDs in a referenced file.
Note: Ensure that Refer To A Key is deselected.
 - 1 On the DITA Conref dialog box, click Browse next to Refer To A File list, select the file, and click Select in the browse dialog box.
 - 2 Select the element tag that you want to reference.
 - 3 From the list of elements, select the ID of the first element in the range that you want to reference.
 - 4 From the Conref End Element pop-up menu, select the last element in the range of elements that you want to reference, and click Insert.

Create a content reference to a DITA topic

- 1 Open a DITA topic file.
- 2 Collapse the <body> element and place the insertion point below it.
- 3 Select DITA > Insert Conref. The DITA Conref window appears.
- 4 From the Source File list, select the file from which you want to conref the topic.
Note: The Source File list displays a list of open files only. Use the Browse button to open a file not already open.
- 5 In the Element Tag pane, select a tag. The Element Data list displays a list of elements matching the selected element tag from the source file.
- 6 From the Element Data list, select the desired element and click Insert. The content of the selected element is inserted in your open file.

By default, the text color of an element inserted by reference is blue. However, you can modify it using the structured-template designer.

 *By default, error messages are generated when you open a file that contains a <conref> element or an <xref> element that can't be resolved. Error messages also appear if the file references a file that has an unresolvable reference. If you prefer not to receive these messages, choose DITA > DITA Options, and deselect both Auto-Load Conrefs On File Open and Auto-Load Xrefs On File Open.*

Create a conref to an image

- 1 Open the DITA topic file in which to insert a content reference to the image.
- 2 Place the insertion point at a valid point in the Structure View.
- 3 Select DITA > Insert Conref.
- 4 From the Source File list, select the image source file.
- 5 From the Element Tag pane, select the image tag. The Element Data list displays a list of images in the selected source file. Only those elements that are valid appear in the Element Tag list.

***Note:** If the image you want to reference is not in the Element Data list or if the entry states NO ID|NO CONTENT, the image element does not have an ID assigned to it. Assign it an ID, save the source file, and repeat the steps to insert the content reference.*

- 6 Select the image ID from the Element Data list and click Insert. The image is inserted in your open file.

If you change the image in the source file, click DITA > Update References to reflect the changes in your target file.

Create a conref to a table or its cells

You can create a <conref> to a complete table element, table heading, table body, table row, or a table cell.

***Note:** In a simletable, the table heading is a false element and therefore cannot be conref'd.*

Insert a conref to a table

- 1 Open the DITA topic file in which to insert a content reference to a table.
- 2 Place the insertion point at a valid point in the Structure View.
- 3 Select DITA > Insert Conref.
- 4 From the Source File list, select the table source file.
- 5 From the Element Tag pane, select the type of the source table element, such as <simletable>. The Element Data list displays a list of tables in the selected source file.

***Note:** If the table you want to conref is not in the Element Data list or if the entry states NO ID|NO CONTENT, the table element does not have an ID assigned to it. Assign it an ID, save the source file, and repeat the steps to insert the content reference.*

- 6 Select the table ID from the Element Data list and click Insert. The table is inserted in your open file.

Insert a conref to a table row

- 1 Open the DITA topic file in which to insert a content reference to a table row.
- 2 Insert a table element in the document. Ensure that it has the same number of columns as the source table.
- 3 Select the table row in which to insert a content reference.

Note: Selecting the table row in the Document View may select only the individual cells and not the row element. Look at the Structure View and ensure that you have selected the entire table row element, such as <strow>.

- 4 Select DITA > Insert Conref.
- 5 From the Source File list, select the file that is the source of the table row. Notice that the Element Tag list displays only the table row element, <strow>.
- 6 Select the table row ID from the Element Data list and click Insert. The content of the source table cell is inserted in the selected table row. A blue border is added to the row to indicate that it is a content reference.

Note: The source table row must have an ID assigned to it. If no ID has been assigned to the table row element, it doesn't appear in the Element Data list even if its cells have individual IDs. Assign an ID to the table row, save the source file, and repeat the steps to insert the content reference.

Insert a conref to a table cell

- 1 Open the DITA topic file in which to insert a content reference to a table cell.
- 2 Place the insertion point at a valid point in the Structure View and insert a table element.
- 3 Select the table cell in which to insert a content reference.
- 4 Select DITA > Insert Conref.
- 5 From the Source File list, select the file that contains the source table cell.
- 6 From the Element Tag list, select the type of the source table element, such as <stentry>. The Element Data list displays a list of table cells in the selected source file.

Note: The table cell must have an ID assigned to it. If no ID has been assigned to the table cell element, it does not appear in the Element Data list. Assign it an ID, save the source file, and repeat the steps to insert the content reference.

- 7 Select the table cell ID from the Element Data list and click Insert. The content of the source table cell is inserted in the selected table cell.

Note: You cannot insert a content reference to a column in a table. If the column doesn't have too many cells, you can insert content references to individual column cells instead.

DITA cross-references and links

About DITA cross-references

In unstructured FrameMaker, an internal cross-reference is one that references a topic or section within the same file. An external cross-reference is a topic or section in a different file. But in the case of DITA, an external cross-reference or an <xref> is to a website. When you import a DITA file, internal DITA cross-references are converted to FrameMaker cross-reference objects. When you export, the FrameMaker cross-reference objects are converted back to DITA cross-references. You can create a FrameMaker cross-reference to any element that a DITA <xref> element can reference from the DITA cross-reference pod.

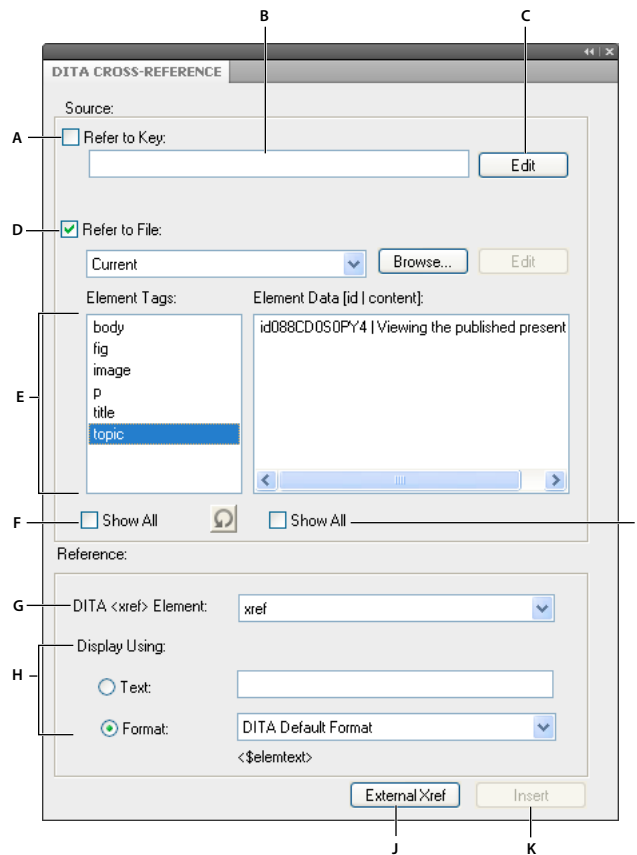

DITA cross-reference pod

A. Check to reference content using keys (DITA 1.2 only option). B. Name of key from keypace (DITA 1.2 only option) C. Click to access Key Reference dialog box (DITA 1.2 only option). D. Check to reference a file using path. E. List of elements to cross-reference. F. Check to display all elements valid as per DTD. G. List of DITA <xref> elements. It also lists the specialized <xref> elements. H. Specify custom display formats. I. List of Element Data for selected Element Tag. J. Insert external cross-reference. K. Insert an internal cross-reference.

You can also troubleshoot internal cross-references using the FrameMaker cross-reference pod.

Insert cross-references in a DITA file

If the cross-reference element is available in your document, you can define the destination and link text for internal and external <xref> elements.

Insert an internal cross-reference

- 1 Open the DITA topic or ditamap file in which to insert a cross-reference.
- 2 Place the insertion point at a valid point in the document.
- 3 Select Special > cross-reference.
- 4 From the Source File list, select the file to cross-reference.
- 5 From the Element Tags list, select the type of the source element, such as <concept>. The Element Data list displays a list of concept elements in the selected source file.

Note: Select the Show All Elements option to view all element data in the Element Data list.

- 6 Select the element instance from the Element Data list.

7 In the Display Using Text field, type a description that is displayed in place of the text of the selected element. Alternatively, select a predefined format for the text from the Format menu.

8 Click Insert. The Update button is displayed if you are modifying an existing <xref> element.

Note: If the Insert or the External Xref buttons are disabled, the cursor is at a point in the structure where an <xref> element is not valid. Look at the Structure View and the Element Catalog to ensure that the cursor is at a valid position before you insert a cross-reference.

Insert an external cross-reference

1 Open the DITA topic or ditamap file in which to insert a cross-reference.

2 Place the insertion point at a valid point in the document.

3 From the Element Catalog, select Xref, and click Insert. The DITA cross-reference pod appears.

Alternatively, select Special > cross-reference option.

4 In the Display Using Text field, type a description that is displayed in place of the text of the selected element.

Alternatively, select a predefined format for the text from the Format menu.

5 Click External Xref. The DITA External Xref dialog box appears.

6 In the Xref Target (href) field, type the URL of the external website.

7 In the Xref Link Text field, you can type a description that is displayed in place of the actual URL. This step is optional.

8 Click OK. A cross-reference to an external website is created in your document.

Note: You can edit an external reference by double-clicking it in the Document View.

Updating DITA references

You can configure DITA to update the content of <topicref>, <conref>, or <xref> elements.

Update DITA maps

While working in DITA maps, you sometimes have to update one or more <topicref> elements, which also updates the DITA maps.

The Update Selected Topicref option is available only when you've selected either a <topicref> or a DITA map in the resource manager. The Update All Topicrefs In File option is available only when your insertion point is not in a <topicref> element. In addition, the Update All Topicrefs In File option honors the setting of the <locktitle> attribute. If it is set to Yes, the <navtitle> attribute of the <topicref> element is not updated.

You can also select the Update All Conrefs in File and Update All Xrefs in File options to update both internal as well as external cross-references.

1 Select DITA > Update References.

2 Do one of the following:

- If a <topicref> element is selected, click the Update Selected Topicref option. DITA updates the content of the selected <topicref> element.
- If a <topicref> element is not selected, click the Update All TopicRefs In File option. DITA updates all <topicref> elements in the current file to reflect any changes to titles in referenced files.

3 Click OK.

Updating DITA topics

While working in DITA topics, you sometimes have to update all <conref> or <xref> elements.

- 1 Select DITA > Update References.
- 2 Do one of the following:
 - Select the Update All Conrefs In File option. DITA updates all <conref> elements in the current file to reflect any changes to the source content.
 - Select the Update All Xrefs In File option. DITA updates all <xref> elements in the current file to reflect any changes to titles in referenced files.
- 3 Click OK.

About DITA links

The <related-links> is a container element that has a set of <link> elements. A <link> element contains the <linktext> element which is the literal line of text for a link. When importing a DITA file in FrameMaker, these <linktext> elements are converted to <fm-linktext> which is a FrameMaker cross-reference object.

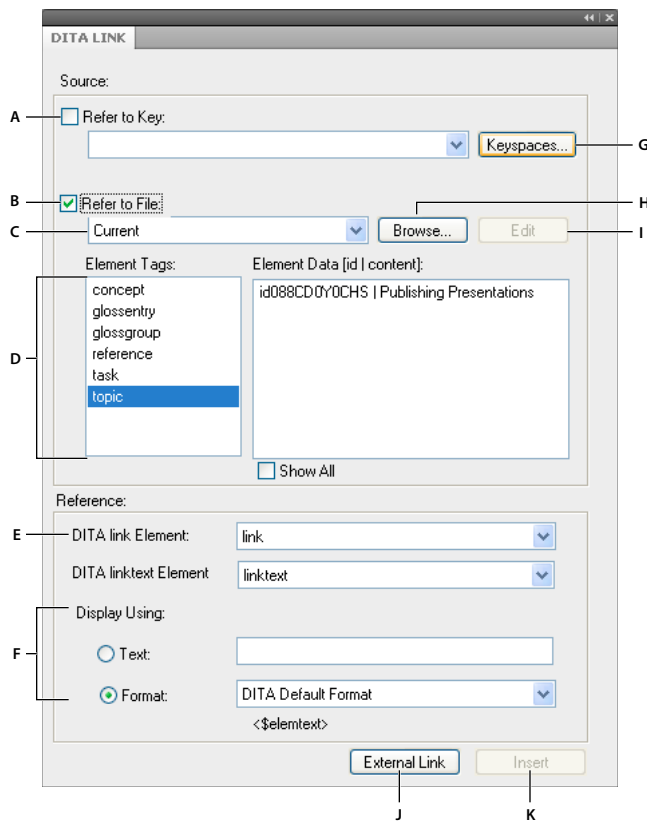

DITA link manager pod

A. Check to link content using keys (DITA 1.2 only option). B. Check to link to a file using path. C. Lists the open DITA files. D. List of element tags that can be linked from the selected file and the instances of those elements. E. DITA <link> and <linktext> elements. F. Specify custom display formats. G. Click to select key from DITA Keyspace Manager (DITA 1.2 only option). H. Select a file not listed in the Source File menu. I. Edit the selected file. J. Insert external links. K. Insert an internal link.

You can insert links to:

- DITA topics in the same file or a different file. These links are called internal links. They are represented as a FrameMaker cross-reference object.
- An external web page, and local or remote files, by providing a URL. These links are called external links. A hypertext marker is used to represent an external DITA link to a URL.

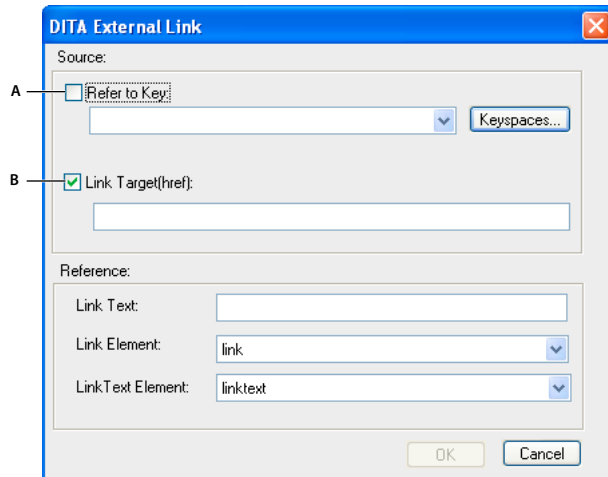

DITA external link pod
A. Check to link content using key (DITA 1.2 only option). B. Check to link a file using path.

Insert an internal link

- 1 Open the DITA topic or ditamap file in which to insert a DITA link.
- 2 Place the insertion point at a valid point in the document.
- 3 Insert the <related-links> element from the Element Catalog.
- 4 Double-click the <link> element and select the source file.
- 5 From the Element Tags list, select the type of the source element, such as <concept>. The Element Data list displays a list of concept elements in the selected source file.

Note: Select the Show All Elements option to view all element data in the Element Data list.

- 6 Select the element instance from the Element Data list.
- 7 In the Display Using Text field, type a description that is displayed in place of the text of the selected element.

Alternatively, select a predefined format for the text from the Format menu.

- 8 Click Insert. The Update button is displayed if you are modifying an existing <link> element.

Note: If the Insert or the External Link buttons are disabled, the cursor is at a point in the structure where a <link> element is not valid. Look at the Structure View and the Element Catalog to ensure that the cursor is at a valid position before you insert the link.

Insert an external link

- 1 Open the DITA topic or ditamap file in which to insert an external link.
- 2 Place the insertion point at a valid point in the document.
- 3 Insert the <related-links> element from the Element Catalog.
- 4 Double-click the <link> element and click the External Link button in the DITA Link pod.

- 5 In the Link Target (href) field, type the URL of the external website.
- 6 In the Link Text field, you can type a description that is displayed in place of the actual URL. This step is optional.
- 7 Click OK. A link to an external website is created in your document.

Note: You can edit an external reference by double-clicking it in the Document View.

Find References

You can search through a document or recursively through multiple files in a folder for links such as conref, topicref, link, or xref. By default, the Find References dialog box populates the ID of the current topic and element, if any is selected. Typically, you select the element which is referenced elsewhere, and then call this option.

- 1 Select DITA > Find References. Or, to find the reference of the current element, right-click within the element, and select Find References. The element ID is populated automatically.
- 2 On the Find References box, enter the ID of the element, if necessary.
- 3 Optionally, to limit the search within a keypace, select the keypace for the current document.
- 4 Set the search scope. If you select a folder, you can recursively search for references to the element in all the files in the folder.
- 5 Click Search.

Assign IDs to elements

You can assign IDs to one or all instances of an element in one go across a framemaker file, topicrefs in a ditamap, or in all open files. You can also assign IDs to the instances of the specialization of the selected element.

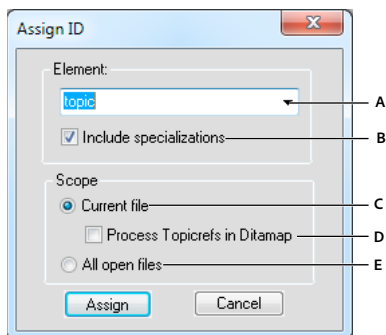

Assign ID dialog

A. Name of the element that is assigned IDs B. Check to assign IDs to specialization instances of the selected element C. Select to assign IDs to all element instances in the current file D. Select to assign IDs to all element instances in all the topicrefs in a ditamap E. Select to assign IDs to all element instances in all the open files

Assign ID to an element

- 1 In a FrameMaker file, select an instance of the element for which you want to assign IDs.
- 2 Select DITA > Assign ID to Element.

Assign IDs to all instances of an element

- 1 In a FrameMaker file, select an instance of the element for which you want to assign IDs.
- 2 Select DITA > Assign ID to Elements.
 - a If necessary, select the element name in the drop-down. By default, the element selected before selecting Assign ID to Elements is selected in the drop-down.
 - b Select Include specialization to assign IDs to specializations of the selected element. If you are in a DITAMAP, select Process Topicrefs in Ditamap to assign IDs to all instances of the selected element in the topics in the ditamap.
 - c If you have multiple files open, select All Open Files to assign IDs to all the instances of the selected element in all the open files.
 - d Select Assign.

Conditional processing

Using a conditional processing profile, you can filter information based on specific criteria at processing time. Most DITA elements have the following attributes for conditional processing:

Product The product to which the content applies.

Platform The platform on which the product is deployed, such as Windows, UNIX, or Linux.

Audience The intended audience for the content.

Rev The revision number of the content. You can only flag revisions, not exclude them.

Otherprops Any other property.

These attributes allow you to control the inclusion of specific elements based on the attribute values and the conditions specified in a processing file.

Note: DITA also provides you the option of flagging elements. FrameMaker does not support flagging of DITA elements. You can only use the filtering operation of DITA conditional processing in FrameMaker.

The Ditaval file

This conditional processing profile is created to identify which values need to be conditionally processed for a particular output, build, or other purpose. The profile file is known as the ditaval file. The filename has the extension .ditaval to identify it to conditional processing systems.

In FrameMaker, DITA conditional processing supports following operations:

- Include (Filtering)
- Exclude (Filtering)
- Passthrough

Note: Passthrough is the same as Include as the elements are included in the output.

Content is filtered according to the conditions specified in a ditaval file. An element is included or excluded according to these rules:

- If all the values in an attribute are set to exclude, then the attribute evaluates to exclude.

- If any of the attributes evaluates to exclude, the element is excluded from the output.

The following example is from a DITA topic:

```
<p audience="teacher" platform="windows mac"> WIN: MAC: Only for teachers.</p>
<p audience="student" platform="windows linux"> WIN: LIN: Only for students.</p>
<p audience="teacher student" platform="windows"> WIN: Only for teachers and students.</p>
<p audience="teacher principal" platform="windows mac"> WIN: MAC: Only for teachers and
principal.</p>
<p audience="teacher" platform="mac"> MAC: Only for teachers.</p>
<p audience="student" platform="mac"> MAC: Only for students.</p>
<p audience="teacher student" platform="mac"> MAC: Only for teachers and students.</p>
<p audience="teacher principal" platform="mac"> MAC: Only for teachers and principal.</p>
```

The following is an example of the ditaval file defined for the DITA topic:

```
<val>
  <prop att="audience" val="student" action="include" />
  <prop att="audience" val="teacher" action="exclude" />
  <prop att="audience" val="principal" action="exclude" />
  <prop att="platform" val="windows" action="include" />
  <prop att="platform" val="linux" action="include" />
  <prop att="platform" val="mac" action="exclude" />
</val>
```

The output generated is as follows:

```
WIN: LIN: Only for students.
WIN: Only for teachers and students
```

You can create a ditaval file in FrameMaker or any text editor, such as notepad. Though it is not essential to save the ditaval file with a .ditaval extension, ensure that the values are space delimited in the ditaval file. It is important to have the values in the correct format for accurate conditional processing. You can save the ditaval file with any extension.

***Note:** Conditions in the ditaval file having an action different from the standard values, such as include, exclude, and passthrough, are considered invalid and therefore ignored. Flag is not a supported value and is therefore ignored.*

Invalid entries in a ditaval file

- A condition with action different from the standard values, such as 'include', 'exclude', 'passthrough', and 'flag' is ignored.
- A condition statement that contains spaces of any kind, such as tab, newline for attribute name, values, or action is ignored. A warning message is displayed on the console.
- A condition with the action specified as 'flag' is not processed and does not affect the generated output. A warning message is displayed on the console.
- A condition in the ditaval file that has a missing or blank attribute name is ignored and does not affect the generated output. A warning message is displayed on the console.
- In a ditaval file, you can define only one occurrence of a 'prop' element with no 'att' attribute specification, including empty value or an all spaces value. If more than one condition statement exists the first valid occurrence is processed and the others ignored.

Conditions in the ditaval file	Processing time
<val>	NA
<prop />	Ignored. Invalid condition.
<prop action=" " />	Ignored. Invalid because the action value is blank.
<prop action="include" />	Valid. Processed correctly.
<prop action="filter" />	Ignored. Invalid action value, filter.
<prop action="exclude" />	Ignored. Repeated condition. First occurrence is processed.
<prop action="passthrough" />	Ignored. Repeated condition. First occurrence is processed.
</val>	NA

- In a ditaval file, you can define only one occurrence of a 'prop' element with no 'val' value specification. If more than one condition statement for the same attribute exists, the first valid occurrence is processed and the others ignored. A warning message is displayed on the console to notify that a condition has been ignored.

Conditions in the ditaval file	Processing time
<val>	NA
<prop att="audience" />	Ignored. Invalid condition. Action is not specified.
<prop att="audience" action=" " />	Ignored. Invalid because the action value is blank.
<prop att="audience" action="exclude" />	Valid. Processed correctly.
<prop att="audience" action="filter" />	Ignored. Invalid action value, filter.
<prop att="audience" action="include" />	Ignored. Repeated condition. First occurrence is processed.
<prop att="audience" action="flag" />	Ignored. Repeated condition. First occurrence is processed.
</val>	NA

- Similarly, you can define only one occurrence of a 'prop' element with specific 'att' attribute and 'val' value pairs. If more than one condition statement exists, the first valid occurrence is processed and the others ignored. A warning message is displayed on the console to notify that a condition has been ignored.

Conditions in the ditaval file	Processing time
<val>	NA
<prop att="audience" val="student"/>	Ignored. Invalid condition. Action is not specified.
<prop att="audience" val="student" action=" " />	Ignored. Invalid because the action value is blank.
<prop att="audience" val="student" action="flag" />	Valid. But 'flag' is not processed by FrameMaker.
<prop att="audience" val="student" action="filter" />	Ignored. Invalid action value, filter.
<prop att="audience" val="student" action="include" />	Ignored. Repeated condition. First occurrence is processed.
<prop att="audience" val="student" action="exclude" />	Ignored. Repeated condition. First occurrence is processed.
</val>	NA

Specifying the ditaval file

You can specify a .ditaval file when saving a .ditamap in the following cases:

- Saving as Adobe PDF
- Saving as FrameMaker Book with FrameMaker components
- Saving as a Composite Document
- Publishing the current document (When used as part of Adobe Technical Communication Suite only)
- From FrameMaker Publishing Server, publishing to multiple channels

- 1 Select the .ditamap and choose File > Save As PDF.
- 2 Select the Prompt For Ditaval File check box and click Save.
- 3 Browse and select the .ditaval file and click Choose.
- 4 Click Set to create the PDF file.

Based on the conditions specified in the ditaval file, the output PDF file contains the appropriate content from the ditamap and XML files.

For Print Output, you can enable ditaval filtering feature by specifying 'PromptForDitaval =1' in the ditafm.ini file. When you enable this option, a dialog box, Choose DitaVal File, appears each time you print a ditamap.

Note: Use caution while editing an ini file.

Note: You can access the ditafm.ini file from the <installation_directory>/Adobe/AdobeFrameMaker10/fmunit/directory.

Automating conversion of base files to specialized files

FrameMaker facilitates automatic conversion of base files to specialized files, after the user inputs the specialized DTD. To perform the conversion:

- 1 Click DITA > DITA Specialization. The conversion screen is displayed as follows:

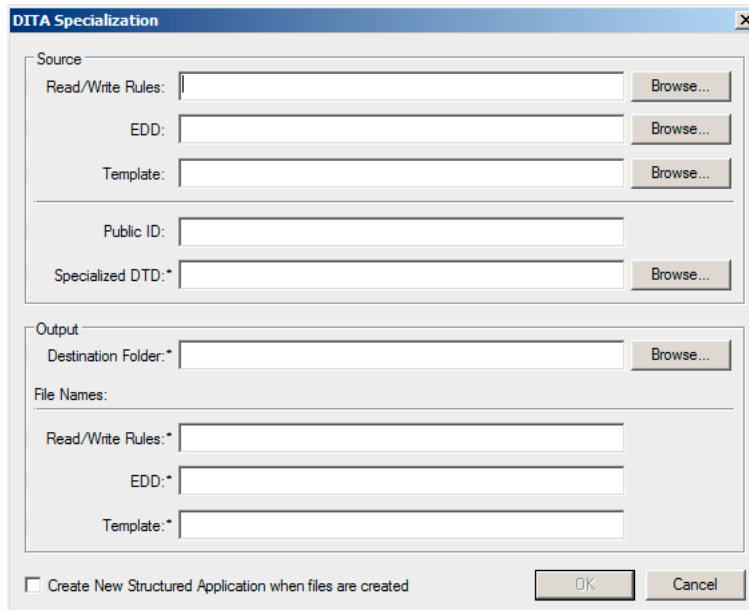

DITA Specialization wizard

- 2 Specify the source files (Read/Write Rules, EDD and Template File). Specifying these files are optional. However, for proper specialization, specify these files.
- 3 Specify a Public ID as desired. Specifying a Public ID is optional.

Note: If you do not provide a Public ID, the XML files created from these specialized files may not be portable to other systems. The XML files will contain the absolute path of the DTD that may not be available on other systems.

- 4 Specify the destination folder and the names of the corresponding output files and click OK.

The conversion can take a couple of minutes depending on the size of the input files.

Note: When you select the Create New Structured Application option, the system opens the structured application dialog. The user selects the desired base application. The system then automatically adds the document types and advanced settings to the new application.

Note: Logs are generated and shown on screen during the conversion process.

More Help topics

[Integrating DITA Specialization with FrameMaker 10](#)

Using DITA Open Toolkit to Publish DITA content

You can invoke DITA open toolkit in FrameMaker to publish your DITA content. FrameMaker has out-of-the-box support for DITA Open Toolkit 1.8. DITA OT transforms DITA content (maps and topics) into deliverable formats.

You can use DITA Open Toolkit to generate PDF2 and other outputs from DITA content.

See the video: [DITA Output Via Toolkit](#).

The DITA Open Toolkit (DITA OT) is:

- An open-source publishing system for publishing DITA
- An implementation of the OASIS DITA Technical Committee's specification for DITA
- A set of Java-based software tools, originally developed by IBM®

FrameMaker has out of the box support for publishing of three outputs:

- 1 PDF2
- 2 XHTML
- 3 CHM (Install HTML Help Workshop to generate CHM)

To generate the following outputs using FrameMaker through DITA-OT, configure FrameMaker by editing the DITA initialization file:

- Docbook
- eclipsecontent
- eclipsehelp
- htmlhelp
- javahelp
- net.sourceforge
- html
- odt
- pdf
- tocjs
- troff
- wordrtf
- xhtml

For more information, see “[Add new targets in FrameMaker’s DITA OT](#)” on page 525

Set up Java and HTML Help workshop

To work with DITA OT, install and configure the following on your computer:

- Java runtime environment (JRE) (and also set up the JAVA_HOME environment variable accordingly). For more information, see [To Install the JDK Software and Set JAVA_HOME on a Windows System](#).
- HTML Help Workshop (only if you want to generate CHM using DITA OT)

Generate output using DITA OT

After you have set up JRE and JAVA_HOME variable on your computer, you can generate output from DITA content. To generate CHM, download and install HTML Help workshop too. For more information, see [“Set up Java and HTML Help workshop”](#) on page 524

- 1 With the appropriate DITA file in focus, select DITA > Generate DITA OT Output.

The DITA Generate Output dialog appears. The default target/output types are XHTML, HTML Help, and PDF2. You can add more target/output types in DITA OT using the DITA initialization file. For more information, see [“Add new targets in FrameMaker’s DITA OT”](#) on page 525.

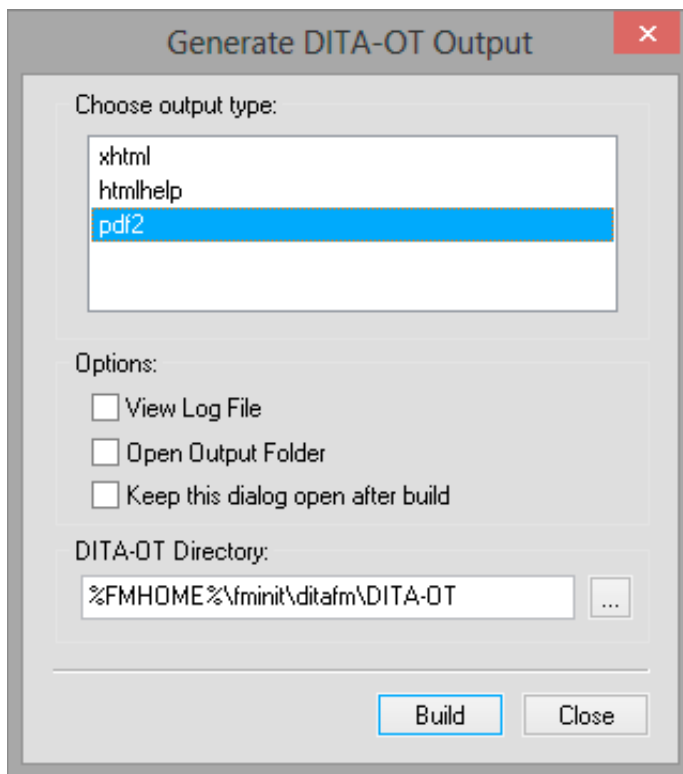

- 2 Optionally, to use a different DITA Open Toolkit installation from the one integrated with FrameMaker, edit the path of the DITA Open Toolkit.

You can also integrated a different DITA Open Toolkit build with FrameMaker, so that the path of your DITA OT build is populated in the Generate DITA-OT Output dialog everytime you try to publish using DITA. For more information, see [“Customize DITA-OT”](#) on page 526.

- 3 Select an output type and click Build.

FrameMaker invokes DITA OT and generates the output.

Add new targets in FrameMaker’s DITA OT

In addition to the three out-of-the-box supported targets, you can add more targets to

To add the new targets, edit the DITA initialization file. The DITA initialization file (ditafm.ini) is at the following path: fminit\ditafm\ditafm.ini.

Note: Take a backup of the DITA initialization file before changing anything.

- 1 Open the DITAFM.ini file. (At fminit\ditafm\ditafm.ini)
- 2 Locate the following text in the file:

```
Count=3
DitaDir=%FMHOME%\fminit\ditafm\DITA-OT
1=xhtml
2=htmlhelp
3=pdf2
```

- 3 Modify the value of Count and add more options to the list of outputs, such as the following:

```
Count=5DitaDir=%FMHOME%\fminit\ditafm\DITA-OT1=xhtml
2=htmlhelp
3=pdf24=eclipsehelp5=wordrtf
```

Note: You can add the following output types: *docbook*, *eclipsecontent*, *eclipsehelp*, *htmlhelp*, *JavaHelp*, *net.sourceforge.dita-ot.html*, *odt*, *pdf*, *pdf2*, *tocjs*, *troff*, *wordrtf*, and *xhtml*.

- 4 Restart FrameMaker.

Now you can generate these two new output types using the DITA Generate Output dialog.

Customize DITA-OT

FrameMaker has integrated DITA Open Toolkit 1.8. If you already have a different version of DITA Open Toolkit installed or want to use a different version, you can customize the DITA Open Toolkit path by editing the dita initialization file. For a one-time change, you can specify a DITA Open Toolkit path while generating output.

To use a different version of DITA OT, do the following:

- 1 Download a different version of DITA OT to your system and unzip it.
- 2 Open the DITAFM.ini file. (At fminit\ditafm\ditafm.ini)
- 3 Locate the following text in the file:

```
DitaDir=%FMHOME%\fminit\ditafm\DITA-OT
```

- 4 Modify the value of DitaDir to point to your unzipped folder of DITA OT. For example, `c:\DITA-OT1.7.5_standard_bin`.
- 5 Restart FrameMaker.

Now the new DITA OT path is populated in the DITA Generate Output dialog. You can select DITA > Generate DITA OT Output to verify.

Chapter 13: Generating Output

The increasing number and variety of devices (smartphones, tables, eBook readers) on which users view documents demands that writers publish content that is readable across these devices. To allow you to publish to multiple formats and for multiple devices, FrameMaker provides a multi-channel publishing solutions. This solutions allows you to publish your content to the following formats:

- Responsive HTML5
- WebHelp
- ePub
- Kindle
- Microsoft HTML Help

Besides, the multi-channel publishing formats (see “[Multi-channel publishing](#)” on page 527), you can generate PDF (see “[Generating PDFs](#)” on page 544) and HTML (see “[Generating hypertext outputs using XSLT](#)” on page 562 and “[Generating Stand-alone HTML files](#)” on page 567) outputs by specifying the conversion settings. You can also use the Adobe Technical Communications Suites to publish content using FrameMaker, RoboHelp, and FrameMaker Publishing Server (see “[Publishing options in the Technical Communication Suite](#)” on page 543).

Multi-channel publishing

The increasing number and variety of devices (smartphones, tables, eBook readers) on which users view documents demands that writers publish content that is readable across these devices. However, the limited resources of people and time makes it extremely expensive to build a different authoring or publishing system for each output format. To enable its users to write once and publish to multiple formats, FrameMaker provides a stand-alone multi-channel, multi-device publishing solution. This solution allows you to publish to the following output formats - providing your readers with access to your documents across different devices and different form factors:

- Responsive HTML5
- WebHelp
- ePub
- Kindle
- Microsoft HTML Help

See the video, [Basics of Multi-channel publishing](#).

Note: Adobe RoboHelp also allows you to publish to the above formats. In addition, you can also use RoboHelp to publish to the Eclipse and Java Help output formats. In the case of FrameMaker Publishing server, you can publish to these formats. However, the publishing server is best suited for a large distributed authoring environment. The server provides features such as batch publishing of documents and scheduling publish jobs. On the other hand, the multi-channel publishing solution provides you with the benefit of publishing to the multiple output formats from within your FrameMaker authoring environment.

When you publish your FrameMaker content to one or more of the output formats, the styles and settings of the published output is defined by the FrameMaker template and content that you use. For example, the style of the Heading1 format in your template mapped to the H1 tag HTML5 output is black, Times New Roman, 18 px. Or the output format name (Responsive HTML5 or WebHelp) is the title of the HTML output. However, you are not restricted to the out-of-the-box styles and settings. The publishing solution allows you to easily customize the output styles and settings on-the-fly from the same publishing interface.

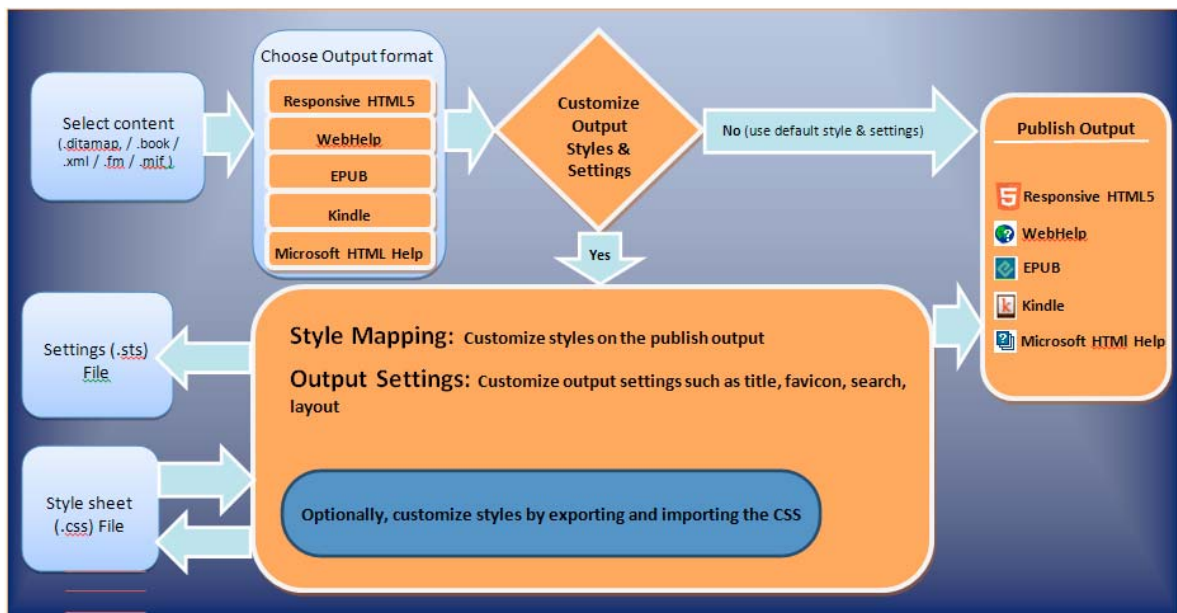

Multi-channel publishing workflow

This section details the steps to publish FrameMaker content to one or more of the available output formats. The section also covers the methods to customize the styles and settings of the published output.

[“Publish to different output formats”](#) on page 528

[“Customizing the publish output”](#) on page 532

Publish to different output formats

The FrameMaker publishing solution allows you to choose a FrameMaker source (.book, .ditamap, .fm, .xml, .mif) and publish to the following output formats.

- Responsive HTML5
- WebHelp
- ePub
- Kindle
- Microsoft HTML Help

You can choose to [“Publish to a single output format”](#) on page 529 or you can choose to [“Publish to multiple \(batch\) outputs formats”](#) on page 530.

Publish to a single output format

You can choose a FrameMaker content type (.book, .ditamap, .fm, .xml, .mif) from an unstructured or structured source. You can then publish the output to any of one of the available output formats:

- Responsive HTML5
- WebHelp
- ePub
- Kindle
- Microsoft HTML Help

To publish a specific FrameMaker content to a selected output format:

- 1 To start the publish process, choose Publish from the File menu.

The Publish dialog displays the list of available output formats.

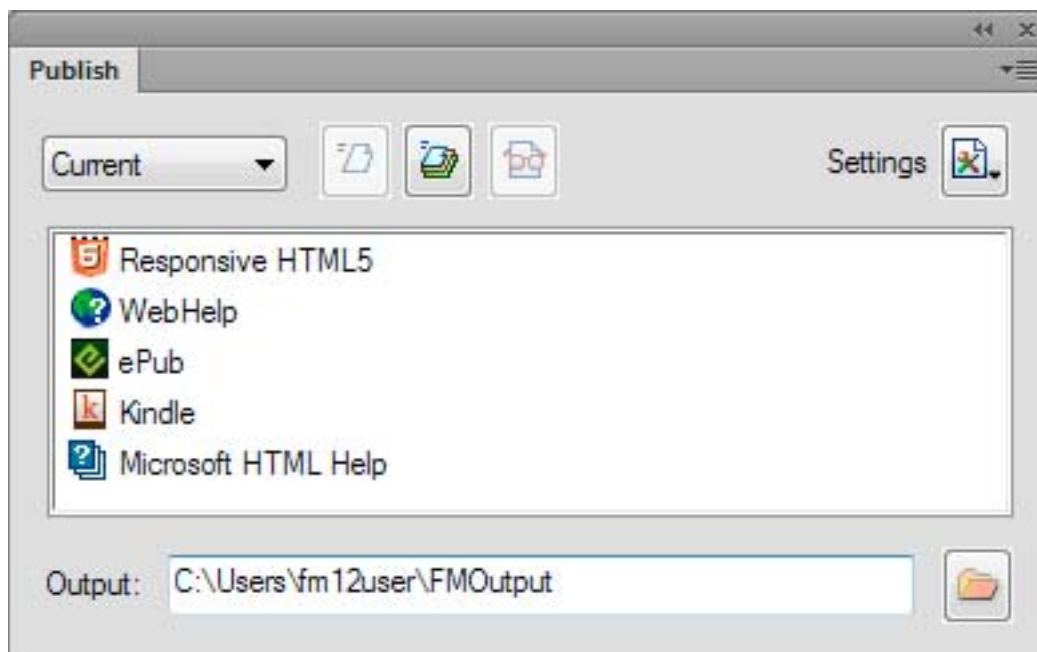

Publish dialog

The drop-down list at the upper-left corner of the dialog displays the list of available content source. Select the source file that for which you want to generate the output.

You can choose to output an entire book (.book, .ditamap) or a single document (.xml, .fm, .mif).

Important: When you open the Publish dialog, the drop-down list defaults to Current. This is the file currently in focus. Keep in mind that if you change the focus to another file (book or document) in your workspace, the newly selected file will be published.

- 2 From the available list of output formats, choose the output format to which you want to publish the content.
- 3 In the Output text box at the bottom of the dialog, enter (or browse to) a location to which to publish the output. Alternatively, you can use the default location.
- 4 To publish to the selected output format, click the Generate Selected Output button next to the drop-down list.

As soon as the generate output process is complete, the Publish Result dialog displays the location of the output.

5 To view the output in the default application (for example, .html in a browser), click View Output.

If you have previously published the current content to any of the available output formats, click View Output to view the previously published output.

The procedure to publish to a selected output format that you followed is a quick 3-step process. However, the published output is of a specific format with specific settings. For example, the color schemes of the headings or the title of the document. You can change these styles and settings using the settings options available from the Publish dialog. For details, see [“Customizing the publish output”](#) on page 532.

Publish to multiple (batch) outputs formats

The batch publishing mode in the publishing solution allows you to choose a FrameMaker content type (.book, .ditamap, .fm, .xml, .mif) from an unstructured or structured source. You can then publish the output to any of one of the available output formats:

- Responsive HTML5
- WebHelp
- ePub
- Kindle
- Microsoft HTML Help

To publish a specific FrameMaker content to a multiple output formats:

1 To start the batch publish process, choose Publish from the File menu.

The Publish dialog displays the list of available output formats.

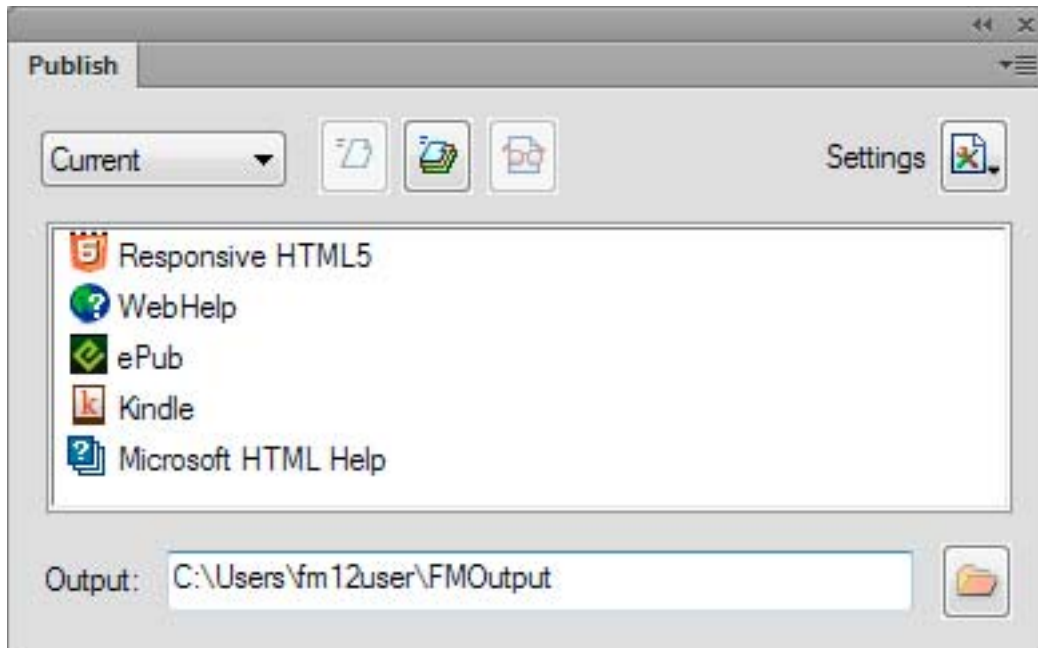

Publish dialog

The drop-down list at the upper-left corner of the dialog displays the list of available content source. Select the source file that for which you want to generate the output.

You can choose to output an entire book (.book, .ditamap) or a single document (.xml, .fm, .mif).

Important: When you open the Publish dialog, the drop-down list defaults to Current. This is the file currently in focus. Keep in mind that if you change the focus to another file (book or document) in your workspace, the newly selected file will be published.

- 2 In the Output text box at the bottom of the dialog, enter (or browse to) a location to which to publish the output. Alternatively, you can use the default location.
- 3 To batch publish or multiple output formats simultaneously, click the Generate Multiple Outputs button.

The Generate Multiple Outputs dialog displays a check list of available output formats.

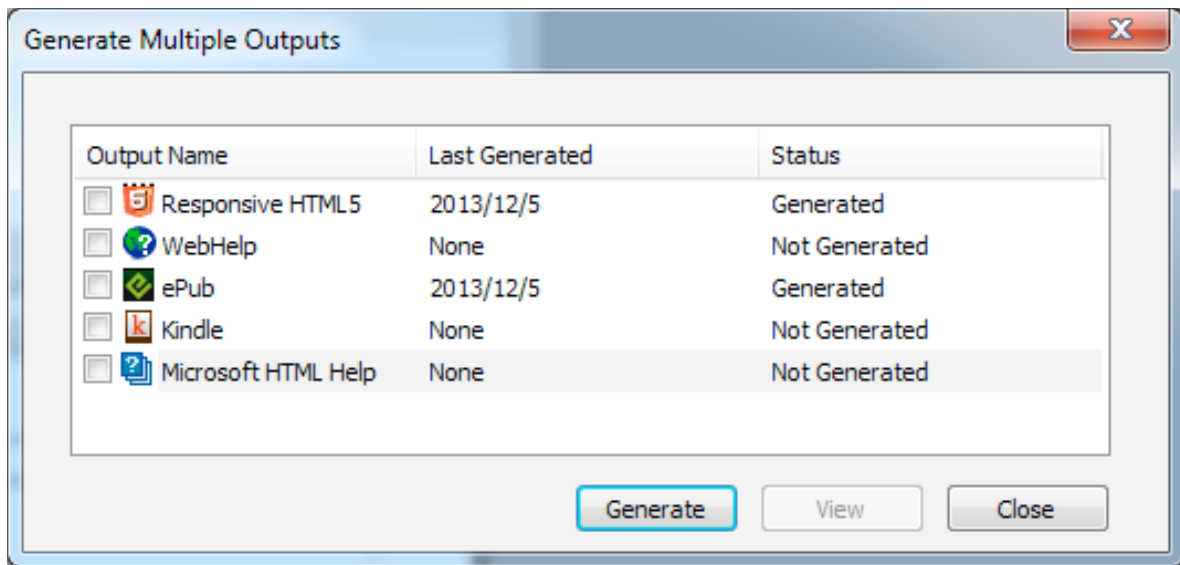

Generate Multiple Outputs dialog

In the Generate Multiple Outputs dialog:

- The Last Generated Column displays the last generated date of the specific format
- The Status column displays whether or not the specific format has been published

4 For the selected FrameMaker content, check the output formats to which to publish and click Generate.

As soon as the Progress dialog closes, notice that the Status column of the selected formats is now set to Generated.

5 To view the output in the default applications (for example, .html in a browser) for the selected formats, click View.

The procedure to batch publish to multiple output formats is a quick 4-step process. However, the published outputs are of a specific style with specific settings. For example, the color schemes of the headings or the title of the document. You can change these styles and settings using the settings options available in the Publish Settings dialog. For details, see “[Customizing the publish output](#)” on page 532.

Customizing the publish output

When you publish content from FrameMaker, the styles and settings of the output are defined as follows:

Style Mapping: To manage the styles of the published output, FrameMaker uses style mapping. In style mapping, FrameMaker maps the styles of each element (paragraph, character, table, cross reference, image) of a source document to an output style. By default, the styles of each output element are mapped to the style of the corresponding source element in the document. For example, if the font of a Heading1 in a document is Arial 25, the font of the corresponding output (H1 HTML tag) will be Arial 25.

Output Settings Output settings are related to aspects of the published output such as:

- Title, favicon
- HTML Image source (*setting the src attribute to an absolute or relative path*)
- Metadata information

Note: Many of the output settings are specific to the output format.

See the video, [Multi-channel publishing setup](#).

Customizing output styles

You can customize the styles of the published output for any of the output formats:

- [“Using the Style Mapping WYSIWYG editor”](#) on page 533
- [“Using output generation options”](#) on page 536
- [“Using a FrameMaker template”](#) on page 537
- [“Using style Export and Import”](#) on page 537

Using the Style Mapping WYSIWYG editor

The Style Mapping WYSIWYG editor, allows you to map the formats that are available in the current document template to alternative output styles. For example, from the available paragraph formats, you select Heading1. In the FrameMaker template the heading is associated with a specific style. You can then associate Heading1 with alternative output styles.

***Note:** When you associate a template format with an alternative output style, the source document style remains unaffected.*

The WYSIWYG editor allows you to map the styles on the following formats from the current document template to alternative output styles:

- Paragraph
- Character
- Table
- Cross Reference

To customize the output styles using the WYSIWYG editor:

- 1 Click the Change Settings button in the upper-right corner of the Publish dialog.

When you click the Change Settings button, a menu with the following options displays:

New Settings: Define new settings to associate with this current document.

Browse Settings: Browse for and use a settings file to associate with this current document.

Edit Settings Edit the current settings.

For details on working with the settings (sts) file, see [“Working with the settings \(sts\) file”](#) on page 543.

- 2 Choose Edit Settings.

The Publish Settings dialog displays the list of format types for which you can customize the published output.

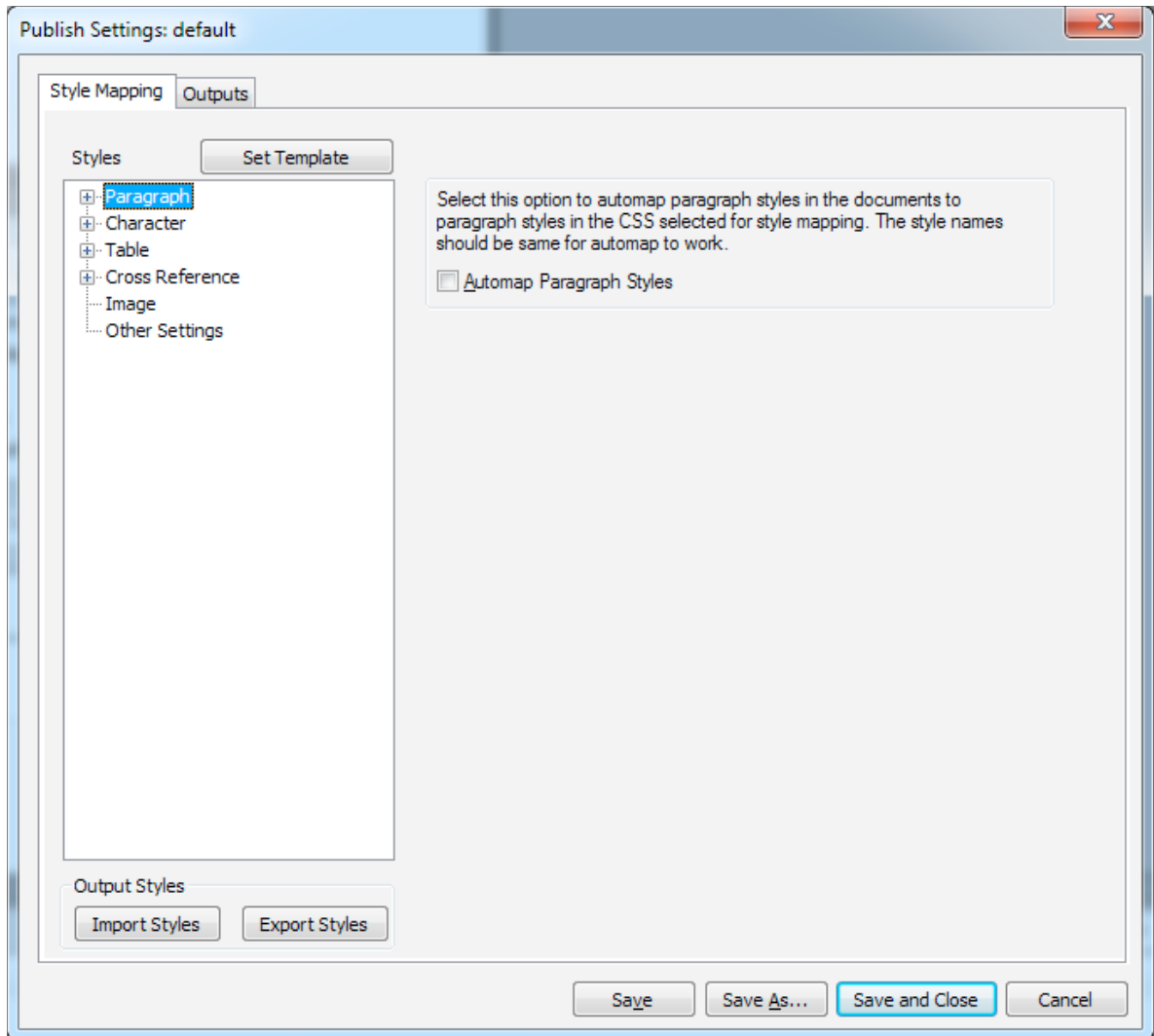

Publish Settings dialog

- 3 To view the list of available formats expand the specific format type list.

***Note:** The expanded list displays the formats as they are defined in the template associated with the selected FrameMaker source.*

- 4 To customize the styles on a selected format, choose the format in the list. Make changes as described in the following sections and save the changes. For details on saving output style and setting changes, see [“Working with the settings \(sts\) file”](#) on page 543.

Customize the paragraph and character formats

- 1 Expand the Paragraph or Character format list and choose a format to customize.

The Style Preview allows you to compare the source style (*defined in the Output Style list prior to any customization*) with the custom style (*defined in the Output Style list, and displayed with an appending asterisk, after customization using the CSS Rule definition dialog*).

To customize the output style for the selected format, you can simply choose an alternative style from the Output Style list.

Alternatively, to choose from an expanded list of CSS styles, click the Edit Style button to open the CSS Rule definition dialog.

Note: Say, the selected Output Style is [Source] and you use the CSS Rule definition dialog to customize the style. In this case, the Output Style displayed is appended with an asterisk (*) to indicate customization to the selected style.

- 2 To revert style changes click Clear Source.

Note: The asterisk (*) appended in the Output Style is removed to indicate that the style customization is reverted.

- 3 You can also use the following options:

Exclude from Output: Exclude the selected tag from the generated output.

Pagination (Paragraph only): Create a Help topic at each occurrence of the selected Word paragraph style. For example, if you select Heading 1 and Pagination (Split into topics based on this style), RoboHelp starts a new topic at every instance of Heading 1.

User Defined HTML Tag: Select or enter a user-defined HTML tag for the selected paragraph style.

For example:

A paragraph with style **ParaStyleOne** is imported in RoboHelp as `<p class=ParaStyleOne> Paragraph Text </p>`.

Specifying this string as **Pre** for the style ParaStyleOne causes RoboHelp to import the paragraphs with the style ParaStyleOne as `<pre> Paragraph Text </pre>`.

Autonumber (Paragraph only): **Ignore** Choose this option if the autonumber text is relevant only in print format. The converted paragraph does not contain autonumbering. For example, suppose you ignore autonumbering for the FrameMaker paragraph format "Section2 Level." In this case, "Section 1.1: System Requirements" in the source appears as "System Requirements" in the FrameMaker topic generated.

- **Convert to HTML List** Convert the autonumber to HTML lists using HTML tags such as ``, ``, and ``.
- **Convert to Text** Retain the appearance of the FrameMaker numbered lists. The autonumber part loses its sequencing properties and appears as part of the paragraph text in FrameMaker topic.

Customize the table format

- 1 Expand the Table format list and choose a format to customize.

The Style Preview allows you to preview the output style of the table.

- 2 Choose a table format from the Output Style list.

- 3 Besides the style customization, you can also use the following options to customize the formats:

Caption Style: Select Source or Automap.

Table Size: Specify a preferred table width and / or height (in px).

Cell Size: Specify a preferred column width and / or height (in px).

Customize the cross reference format

- 1 Expand the Cross Reference format list and choose a format to customize.

The Style Preview allows you to compare the default style with the custom style.

Create a cross reference format by using the formats in the Building Blocks table.

However, you can first choose from the list of available format in the Output Style list.

- 2 To build the cross reference format, place the cursor at the specific point in the Output Style box and double-click on a format in the Building Blocks table.

The format is inserted in the current format.

Using output generation options

Besides the style formats listed above, the editor also allows you to customize the following output generation options:

- Image publish options such as dimensions, margins, and borders of images.
- Settings such as topic name pattern, glossary, and DHTML effects

Customize image output

To customize the way images will appear in the publish output, click Image list.

You can customize the following image options:

- Use Distiller to Generate Image
- Preserve 3D Images
- Preferred Dimensions
- Maximum Dimensions
- Borders
- Default Format (image type)
- Color Bit Depth
- JPG Quality
- Greyscale

Customize Other Settings

You can also customize the following styles:

- Topic Name Pattern (for pagination)
- Glossary

Specify how glossary terms in the book display:

Hyperlink: The term displays as a hyperlink and takes the user to the definition in the glossary.

Pop-up: If the user clicks the term, it displays a pop-up on the page.

Expanding Text: If the user clicks the term, it displays a in-line expanding text on the page.

Tooltip: If the user hovers the mouse over the term it displays as a tooltip.

- DHTML Effects

Define DHTML effects to be applied to drop-down lists and expanding text

Using a FrameMaker template

Besides the WYSIWYG editor that you can use to customize the styles of published output, you can also choose to do this using FrameMaker templates.

By default, the publishing solution uses the styles defined in template of the FrameMaker source to define the output publish styles. You can however, create a FrameMaker template in which you can define the alternate styles for your published output and then use this template to customize the output styles.

- 1 Open the FrameMaker template in which you have defined the styles to apply to the publish output.

Important: *Ensure that the template is currently selected.*

- 2 Open the Publish dialog and click Set Template.
- 3 In the Manage Publish Settings Template dialog, click Active Document.

Note: *The template that you select is used by the publish process. This means that the styles and settings of the FrameMaker source remain unchanged. The FrameMaker source continues to use the previously assigned template.*

Using style Export and Import

You can also use style sheets (.css) to manage the styles in the published output. In this case, you can export the current styles to a .css file. You can then open this file in a text or .css editor (such as Adobe Dreamweaver), make changes to the styles in this file and import the file back.

To export and import the style sheet:

- 1 To export the output styles defined for the current output, click Export .
- 2 Choose a file name and location for the StyleMapping (.css) file.
- 3 Open the file in a text or .css editor.

The file defines a set of css styles that map to the output styles as defined in the style options Publish Settings dialog.

Important: *The styles that you have customized in the Publish Settings dialog are defined as overriding styles at the end of the .css file. Each overriding style is defined with an FM_ prefix. The Output Style displayed is appended with an asterisk (*) to indicate a customization to the selected style.*

- 4 Update the styles defined in the .css file defined with the FM_ prefix and save the file.
- 5 In the Publish Settings dialog in FrameMaker, click Import and import the updated StyleMapping (.css) file.

Customizing output specific settings

The Output tab of the Publish Settings dialog provides options to customize publish output settings such as the title, favicon, layout, and table of contents (for ebook output formats).

- 1 To customize the output settings, open the Publish dialog.
- 2 Click the Default button and choose Edit settings.
- 3 In the Publish Settings dialog, go to the Outputs tab.

The Outputs tabs displays the list of available output formats. You can customize the output settings individually for each of the output formats.

- 4 To customize the output settings for a specific format, select the format in the Output format list.

Customize the Responsive HTML5 output settings

The Responsive HTML5 section of the Output tab allows you to customize the following settings:

In the **General** tab:

Title: Specify a title for your HTML output. You can use variables to dynamically generate titles - for example to display the current document name:

Variable	Definition
<OutputName>	(Default) Name of the output being published.
<SourceFile ame>	Name of the FM file/book being published.
<\$VarName>	Value of variable <i>VarName</i> as defined in the FrameMaker source document/book. <i>Note: VarName cannot contain the / (front-slash) character.</i>

Favicon: Specify an icon to associate with the output. The icon appears in the browser tab or the address bar depending on the browser being used.

Language: Specify the output language for the layout if the language is different from the language of the project. FrameMaker uses this language setting for the UI strings and language-related UI elements in the preview and generated output.

Encoding: Specify the character encoding format if the web server to which you are publishing has character encoding different from UTF-8.

Layout -> Edit: Customize the Layout

1 The Layout Customization dialog displays a preview of the look-and-feel of the layout.

Alternatively, to open the Layout Customization dialog, go to the **Project Set-up** pod:

- Right-click on Responsive_with_Logo and choose Edit.
- Click the Pencil icon on the Project toolbar.

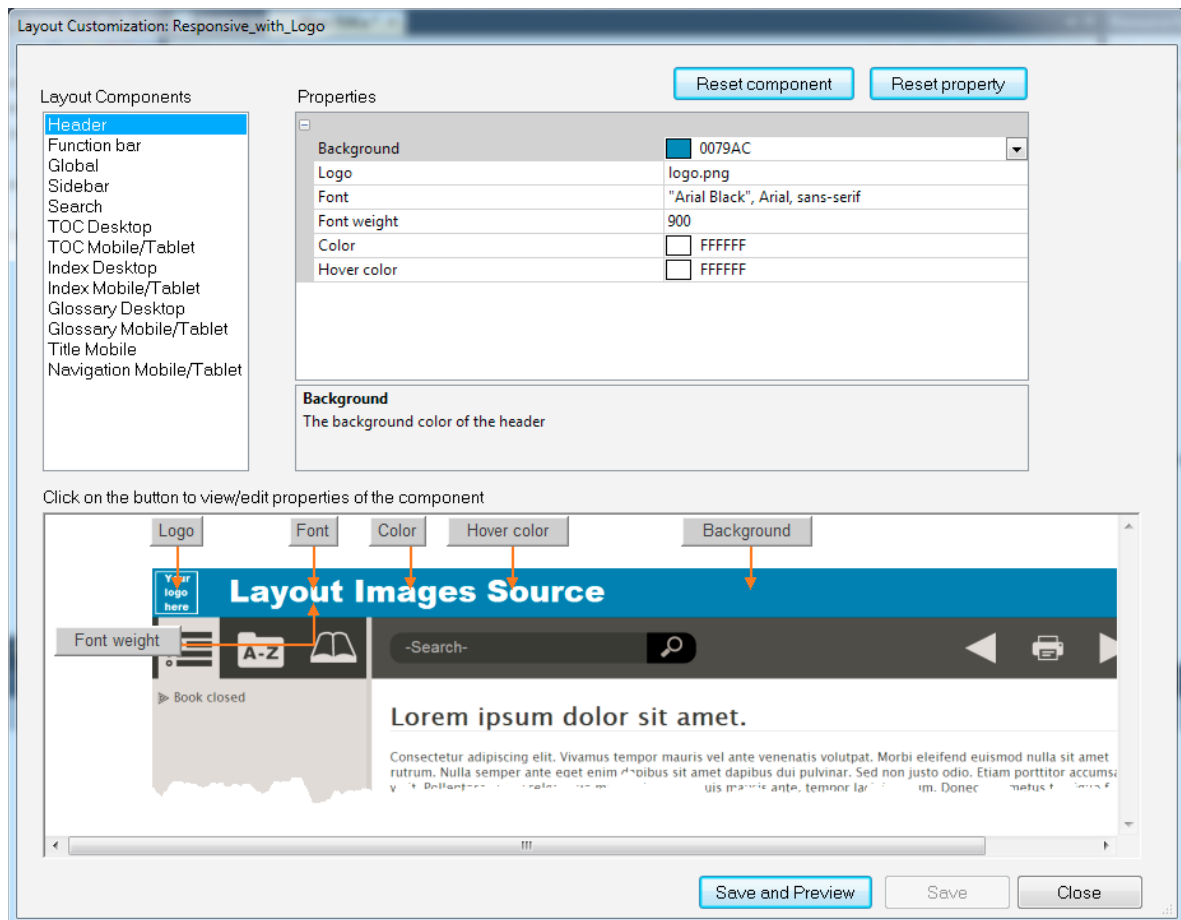

Layout Customization dialog

- 2 Select a layout component from the **Layout Components** list.
Each component has a set of customizable properties associated with the component.
- 3 To edit a property, go to the property value in the Properties pane.
- 4 You can go to a property in the Property pane by clicking the property in the Property pane and editing the value of the property.
Alternatively, notice the Component preview pane displays the preview of the component. In addition, the preview pane displays buttons pointing to each property in the preview pane.
You can click a property button in the preview pane to go to the property in the Properties pane.
This will allow you to identify from the preview, the property that you are editing.
- 5 To save your changes:
 - Click Save and Preview to save the updates and preview the changes.
 - Click Save to save the updates without preview.
- 6 To reset all the component properties, click Reset component.
- 7 To reset a specific component property, select the component (either from the Property pane or from the preview pane) and click Reset property.

8 After you have completed the layout customization, click Close.

Layout -> Gallery: Create a screen layout

- 1 Select a screen layout from the available list in the gallery.
- 2 Specify a name and description.
- 3 Click OK.

Override Style: Import a .css file to override the defined output styles.

Enable Browse Sequence: Specify whether the output should display browse sequences.

In the **Optimization** tab:

Convert Absolute Image Size To Relative Image Size: Convert the actual width and height of images into percentages. In this way, you can make images used in your project device-friendly and adapt to different device sizes.

Convert Absolute Table Size To Relative Table Size: Convert the actual width and height of tables into percentages. By allowing RoboHelp to optimize the tables in this way, you ensure that the tables adapt to different device sizes.

Enable Zoom On iOS Devices: Enable or disable pinch zoom on the iPad and the iPhone. When this option is enabled, users can zoom in on a FrameMaker output displayed on an iPad or iPhone by pinching the device screen.

In the **Search** tab:

Enable Substring Search: If you enable this feature, a search for "log" returns topics containing the words "catalog" and "logarithm." Substring search takes longer than whole-string search.

Show Context In Search Results: Select to have the search results displayed along with the first specified number of characters of the topic.

Number of Characters in Search Context: Number of characters to display as defined in **Show Context in Search Results** above.

Number of Results on a Page The number of search results to display on each page.

Customize the WebHelp output settings

The WebHelp section of the Output tab allows you to customize the following settings:

In the **General** tab:

The WebHelp General tab provides the most of the same options as provided in the General tab of Responsive HTML5 described above except the following option:

Use Lowercase File Names: Create filenames that use only lowercase letters. This option is recommended for UNIX users.

In the **Navigation** tab:

Skin Selection: (Optional) Browse to a skin in the project, or click Gallery to select one from the Skins Gallery. Apply skins to customize the colors, buttons, text, fonts, and icons in the output.

Note: The Skin option is disabled if you select the Section 508 Compliant Output option. Use the Traditional Style - No Skin option.

Toolbar Buttons: Select navigation toolbar buttons to appear in the left pane.

Synchronize Table Of Contents: Synchronize the TOC with the topic in the right pane so that users see where they are in the structure.

- To synchronize the TOC automatically, click the pop-up menu and select Automatically.

- To add a button that users can click to synchronize the TOC, click the pop-up menu and select Manually.

Note: If you use custom skins, provide a button icon in the WebHelp Skin Editor.

Add Breadcrumbs Links: Add breadcrumbs in the topic pages.

Format: Change the format of breadcrumbs.

Enable Browse Sequence: Specify whether the output should display browse sequences.

Show Navigation Pane Link In Topics: Select to include a link to the navigation pane in topics that are opened through the context-sensitive Help calls.

Search Input Field In Toolbar: Include a search field in the main toolbar.

Add About Box: Set up information that appears in a dynamic window when users click the image in the main toolbar.

In the **Search** tab:

Enable Substring Search: If you enable this feature, a search for "log" returns topics containing the words "catalog" and "logarithm." Substring search takes longer than whole-string search.

Enable Highlighting In Search Results: Select to enable highlighting of search results. From the pop-up menu, select a color for the highlight.

Show Context In Search Results: Select to have the search results displayed along with the first few lines of the topic.

Hide Rank Column In Search Results: Select to not display the Rank column in search results.

Show Total Number Of Search Results: Select to show the number of search results for a specific search string.

Show AND Search In Output Select to display only those topics that have all the words that are specified without using quotation marks in the Search box. By default, FrameMaker performs OR search when a user types multiple words without enclosing them in quotation marks. This means that FrameMaker finds all topics that have any of the words specified in the Search box.

Note: AND search can be used in combination with phrase search.

Select the Enable AND Search By Default option if required. If you allow AND search disable it by default, end users have the option to enable it in the output.

Note: In merged projects, child projects inherit the setting of the parent project. In projects with DUCC (content categories), the setting applies to all content categories.

Customize the ePub and Kindle output settings

The ePub and Kindle sections of the Output tabs allow you to customize the following settings:

In the **General** tab:

The **Title**, **Language**, and **Override Style** options are described above in the **General** tab of the Responsive HTML5 settings.

The **Convert Absolute Image Size To Relative Image Size** and **Convert Absolute Table Size To Relative Table Size** options are described above in the **Optimization** tab of the Responsive HTML5 settings.

Table Of Content Settings: A table of contents to display in the generated Help.

Validate EPUB 3 Output: (ePub format) Set FrameMaker to validate the EPUB output using the standard EPUB validation tool EpubCheck. EpubCheck requires Java Runtime 1.5 or above installed on the computer.

Note: If the EpubCheck.jar file is not available on your computer, download it from the link provided in the EPUB Validation dialog box. Validation messages are available only in English.

Show KindleGen Logs Select to display the errors, warnings, and status messages generated by the KindleGen converter in the Output View pod.

In the **Meta Information** tab, specify metadata to conform to the [Open Packaging Format \(OPF\)](#) specification:

Title: A title for the output. By default, RoboHelp displays the project name.

Author(s): (Optional) The name of the author. To specify multiple author names, use comma as the separator.

Publisher(s): (Optional) The name of the entity responsible for making the output available, for example, the author or the organization.

Rights: (Optional) A statement about rights, for example, a copyright notice.

Description: (Optional) A description of the content.

Publication Identifier: An identifier conforming to specifications such as ISBN.

Language: The language in which the content is written. For information about the format, see [Dublin Core Metadata Element Set](#).

Publish Date: (Optional) The date of publishing the output. Follow the format specified in [Date and Time Formats](#).

Cover Image: (Optional) Specify the path for a JPG, JPEG, or PNG image that you want to use as the cover page of the eBook and the dimensions (use percentage values to allow browsers to optimize display for different-sized screens). You can also specify a GIF image. However, in the case of a GIF animation, only the first frame is used as the cover page.

Note: If you don't specify a cover image, RoboHelp uses the first topic in the TOC as the cover page.

Custom Metadata: Specify additional EPUB 3-specific metadata in XML format. For more information on specifying Metadata for EPUB, refer to [EPUB 3 specification for metadata](#).

For example, if you want to add the identifier type (ISBN, UUID, DOI, etc) for a Publication Identifier, you can use the XML format below:

```
<dc:identifier id="pub-id">urn:doi:10.1016/j.iheduc.2008.03.001</dc:identifier>  
<meta refines="#pub-id" property="identifier-type" scheme="onix:codelist5">06</meta>
```

Customize the Microsoft HTML Help output settings

The ePub and Kindle sections of the Output tabs allow you to customize the following settings:

The **Title**, **Language**, and **Override Style** options are described above in the **General** tab of the Responsive HTML5 settings.

Add Breadcrumbs Links: Add breadcrumbs in the topic pages.

Format: Change the format of breadcrumbs.

Optimize CHM File Size: Reduces the size of the CHM file.

TOC/Index Settings: Open the HTML Help - Advanced Settings dialog

In the **Index** tab:

- **Default Window:** To display the topic in a custom window, select the window name.
- **Default Frame:** To display the topic in a custom frame, select the frameset name.
- **Font:** Use Select Font to choose a font. Click Default Font to set the selected font as the default font.

In the **TOC Styles** tab:

- **Border:** Add a border around the table of contents.

- **Dialog Frame:** Add a frame around the table of contents.
- **Lines From Root** Displays lines connecting books and pages starting at root.
- **Plus/Minus Squares** Display plus and minus icons that open and close books.
- **Always Show Selection** Display the topic selected from the Contents tab (even if this tab is not the left-pane focus).
- **Folders Instead Of Books** Display folder icons instead of book icons.
- **Lines Between Items** Add lines between books and pages.
- **Single-Click To Open Book** Enable books to open with one click.
- **Raised Edge or Sunken Edge** Create a three-dimensional appearance.
- **Binary TOC** Create a binary TOC.

Note: The binary TOC option is recommended only for large Help systems. It requires compiled HTML Help and doesn't support customization or external TOC files.

Working with the settings (.sts) file

The output styles and settings for a FrameMaker content source, are saved to a settings (.sts) file. You can choose to edit the default settings file. However, you are recommended to save the settings to a new settings file.

Important: *The settings file is a FrameMaker-specific file. This means that you cannot edit this file in any other program.*

To create a new settings file:

- 1 In the Publish dialog, click the Settings button and choose New Settings.
- 2 In the Publish Settings dialog, customize the required setting.
- 3 Click Save, Save As, or Save and Close.
- 4 Choose a file name and location to save the settings (.sts) file.

Alternatively, if you choose to edit the current setting, the change are updated to the existing settings file.

You can also use the Browse Settings option to select and use an existing settings file. For example, say that you choose to publish a specific FrameMaker document. You customize the style and output settings for the output that you need and save these settings to a .sts file. Now, if you need these settings in another publish output , you can browse for and use the same settings file.

Note: Using the Browse Settings option is not the same as “Using style Export and Import” on page 537. The style export and import is used to customize the output style. When you reuse a settings file, the styles as well as the output settings are reused.

Publishing options in the Technical Communication Suite

If you are authoring in FrameMaker as part of a large team, you can use advanced options to publish content in several ways that extend the traditional authoring and publishing options. Depending on your deployment needs, you can use Adobe FrameMaker and Adobe RoboHelp in the following ways:

Stand alone publishing from FrameMaker and RoboHelp In this approach, you author content in respective tools for the required delivery formats. You create PDFs from FrameMaker, and online Help formats such as WebHelp or CHM files from RoboHelp. Content is authored exclusively according to the output formats.

Single-sourcing with FrameMaker and RoboHelp You create content in FrameMaker, leveraging the existing templates, standards, and processes, and then *link* the content into RoboHelp to publish several online Help formats. Here, your primary authoring environment is FrameMaker; RoboHelp provides multi-channel publishing capabilities such as ePub, Adobe AIR-based Help, WebHelp, and PDF.

Extended single sourcing with Adobe Technical Communication Suite With the Adobe Technical Communication Suite, you gain enhanced publishing capabilities. When employed as a suite, Adobe FrameMaker and RoboHelp get extended features that allow dynamic linking and advanced single-sourcing capabilities. Within FrameMaker, you can quickly publish the current book, document, or DITA file using the suite-level workflows that you have defined.

Multi-channel, multi-device, automated publishing with FrameMaker Publishing Server Adobe FrameMaker Publishing Server 12 extends server-based, automated, and scheduled publishing capabilities that you can synchronize with your product engineering processes and schedules. FrameMaker Publishing Server leverages the Technical Communications Suite workflows to create multi-channel, multi-device content delivery capabilities. See the FrameMaker Publishing Server 12 help.

Collaboration framework with RoboHelp Server With the new capabilities of RoboHelp Server and RoboHelp HTML, you can publish browser- and platform-independent Help, and allow users to provide feedback on the content. RoboHelp Server provides centralized comment moderation, a host of reports on content usage, and user feedback with optional user authentication.

Generating PDFs

If you regularly publish PDF documents, see this [PDF Creation Handbook](#) for a list of production processes, tips, and best practices for authoring and publishing from FrameMaker.

Adobe PDF

You can save and distribute a FrameMaker document or book file as Adobe PDF. Readers can view it with Acrobat, Adobe Reader, or any application that supports Adobe PDF files.

When you save a FrameMaker document as Adobe PDF, the following changes occur:

- Cross-references and hypertext commands become links in the PDF file.
- In structured documents, elements you specify in the PDF Setup dialog box become bookmarks in the PDF file.
- Hypertext alert messages become notes in the PDF file.
- Hypertext URL messages become Web links in the PDF file.
- Other hypertext commands convert to equivalent HTML links.
- Paragraphs you specify in the Bookmarks pod of the PDF Setup dialog box become bookmarks in the PDF file. In structured documents, element tags become bookmarks.
- Text flows used on body pages can become article threads in the PDF file.
- The PDF file contains tagged PDF information if you select the Generate Tagged PDF option.
- The PDF file can include document information such as the author name and keywords.

More Help topics

[“Add links to URLs”](#) on page 571

[“Hypertext commands in HTML and PDF documents”](#) on page 300

“Save structured documents as PDF” on page 552

“Tagged PDF” on page 551

“Add metadata to a document” on page 52

Create ditamap-to-book output

You can configure the generation of the output from a ditamap. Using the *ditafm-output.ini* file (at %APPDATA%\Adobe\FrameMaker\12), you can configure the various options for your output, such as:

- Type of output to generate (book with FM components or compound FM document)
- Templates to use for chapter, section, subsection ToC, index, and front matter in the generated book
- Chapter numbers, pagination, para numbers, footnotes, and table footnote numbers

Configurable output formats

You can generate two configurable, unstructured outputs from a ditamap:

- 1 Composite Document 12.0:** A Composite FrameMaker document is created based on the ditamap. The content from all the referenced Topics/Maps is collated to create a single FrameMaker document for output. The template for the generating FM document from the ditamap is configurable.
- 2 Book 12.0 with FM components:** You can save a ditamap as Book 12.0 with FM components. The Book 12.0 with FM components format has the same structure as the ditamap and includes numbering and pagination for better PDF layout. FrameMaker creates all the components of Book 12.0 with FM components in the folder you specify. You can also generate a flat book using the GenerateFlatBook option in the *ditafm-output.ini* file.

Save ditamap as a configurable output

With a ditamap in focus, do the following:

- 1 Select File > Save Ditamap As.
- 2 In the Save Document, select one of the following:
 - a Composite Document 12.0
 - b Book 12.0 with fm components
- 3 Click Save.

Configure the output

You configure the output using the *ditafm-output.ini* file at %APPDATA%\Adobe\FrameMaker\12. The main options in the file are:

Option	When set to 0	When set to 1
GenerateFlatBook	Creates a nested book from a ditamap retaining its structure, hierarchy, and levels.	Creates a flat book from a ditamap, where All topicrefs are flattened at the chapter level.
SavePDFViaBookRoute	Generates a compound .fm document and then a PDF	Generates a book and then PDF. Use this option if you need book components, such as index, ToC, and FrontMatter.
MapTableTitletoFMTableTitle	Does not repeat title of table when a table continues across multiple pages	Repeats title of table for multiple pages when the table breaks across multiple pages

Option	When set to 0	When set to 1
MoveFigureTitleToFollowImage	The figure titles appear in the output book as they are in the ditamap.	Moves the figure title to below the image in the generated file. (In DITA, by default the figure titles are placed above the images).

Following are some other flags that control the output:

Flag	Description
OutputFilesOrder	Specify the order of the files in the output. Use the following values delimited with pipeline to specify the order: BookTitle TOC Files ListofFigures ListofTables Index
TemplatelmpoortFlags	Specify which all formats you want to import from the publishing template. Use the following values delimited by pipelines (the order of the values is irrelevant): PGF FONT PAGE TABLE REFPAGE XREF COLOR
ChapterNumberingFirst	Use this flag for giving numbering options to the first chapter. Specify one of the following values: Restart, Continue, ReadFromFile, or UseSame.
ChapterNumberingDefault	Use this flag for giving numbering options to the chapters after the first chapter. Specify one of the following values: Restart, Continue, ReadFromFile, or UseSame.
SectionNumberingFirst	Use this flag for giving numbering options to the first section in the chapter. Specify one of the following values: Restart, Continue, ReadFromFile, or UseSame.
SectionNumberingDefault	Use this flag for giving numbering options to the sections after the first section. Specify one of the following values: Restart, Continue, ReadFromFile, or UseSame.
Pagination	Use this flag to specify pagination as single or double by specifying the values as DoubleSided or SingleSided. This flag exists for chapter, section, and subsection sections of the ini file.

For detailed information on the various options available for configuring the book output using this feature, see [FrameMaker INI reference](#).

Publishing as PDF files

You convert a FrameMaker document to PDF file by setting options in the PDF Setup dialog box, and then saving the document as PDF. You can also print the document to a PostScript file, and then convert it.

Note: *When one Save As PDF operation is in progress, you cannot initiate another Save As PDF operation. If another Save As PDF operation is triggered using FrameMaker Developer Kit (FDK), the PDF is not generated.*

Saving a book with .fm components

When you save an unstructured book with .fm components, FrameMaker silently opens and prints all the files to the PDF. The files are closed without saving any changes after printing the PDF.

Saving a book with .fm and .xml components

FrameMaker silently opens and updates the numbering for all .fm files in the book.

However, to update the numbering and cross-reference information in a .xml file, ensure that you open the file first. FrameMaker updates the numbering, prints the files to the PDF, and closes the files it opened without saving changes. When you close the .xml file, you are prompted to save changes.

Saving a book with child books

When you update the parent book, FrameMaker updates the numbering and cross-reference information in the files from the parent book. To update the numbering in the child book files, make sure that all child book files are open before you update the parent book.

FrameMaker updates the numbering, prints the files to the PDF, and closes the files it opened without saving changes. When you close the child book files, you are prompted to save changes.

FrameMaker does not include generated files, such as table of contents or indexes from the child books in the PDF for the parent book. This is because the generated files in the parent book contain all the information for the child book files as well.

```
ParentBook_Table_of_Contents
  ParentBook_File_One
  ParentBook_File_Two
    ChildBook_1_File_One
    ChildBook_1_File_Two
    ChildBook_2_File_One
    ChildBook_2_File_Two
```

More Help topics

[“Create PostScript files”](#) on page 561

[“Generate and update books”](#) on page 336

Save a document or book as Adobe PDF

- 1 Open the document or book you want to save as Adobe PDF.
- 2 To ensure that links work properly, open those book files that the document or book references.
- 3 In the original document or book file, do one of the following:
 - Select File > Save As PDF. In the Save Document dialog box, click Save.
 - Select File > Save As (or File > Save Book As), and choose PDF from the pop-up menu. Replace the filename extension with .pdf. You can also change the save location and the filename. Then click Save.
- 4 Click Set to generate PDF with the default settings in the PDF Setup dialog box. Otherwise, set additional options, and then click Set.

Save a set of interlinked books as PDF

- 1 Open all the books to convert to PDF.
- 2 If the first book file, select File > Save Book As, and then choose PDF from the pop-up menu. Replace the filename extension with .pdf. You can also change the save location. Make the relative nesting of the converted PDF files the same as the nesting of the original book files. Then click Save.
- 3 Set up bookmarks and article threading.
- 4 Repeat the process for the other linked books.

Specify general settings

- 1 In the PDF Setup dialog box, choose Settings from the pop-up menu, or click the Settings tab.
- 2 Choose an option from the PDF joboptions pop-up menu for creating Adobe PDF files. The options include predefined settings plus any custom joboptions created in Adobe PDF Creation Add-On.

 *In a book, the joboptions saved with the first file are applied to all files in the book. To get the desired results in the exported PDF file, open the first file. Then choose Format > Document > PDF Setup, adjust the settings, and click Set.*

- 3 To start Acrobat and open the generated PDF file automatically, set View Generated PDF In Acrobat.
- 4 Type an opening page number and choose a zoom level.
- 5 Choose an option from the Registration Marks pop-up menu.
- 6 Specify a default page size. (FrameMaker uses the unit of measure specified using View > Options.)
- 7 Specify the pages to convert to Adobe PDF. Convert all of the pages in the file, or specify a range of pages. Leave the End Page text box empty to create a range from the Start Page number to the end of the file.

Note: To ensure that the exported PDF file includes bookmarks, tags, and hypertext links, select All for the Page Range.

- 8 Select Convert CMYK Colors To RGB to convert CMYK colors to RGB when FrameMaker prints and creates PDF files.

By default, FrameMaker converts CMYK colors to RGB when it prints and creates PDF files. To convert CMYK colors to sRGB, CalRGB, or another type of RGB, set this option. Also set the values in the Acrobat Distiller PDF joboptions file. If you deselect this option, FrameMaker preserves CMYK colors.

Note: The setting in the PDF joboptions file takes precedence over the option in the PDF Setup dialog box. So if your documents still print RGB, correct the settings in the PDF joboptions file.

The CMYK route has a few advantages over the RGB route in that it also provides support for spot colors. The RGB route does not support bigger page sizes but this is not a limitation in the CMYK route.

Set bookmarks

Bookmarks options define bookmark levels, create bookmarks from paragraph tags, and set up article threading.

- 1 In the PDF Setup dialog box, choose Bookmarks from the pop-up menu, or click the Bookmarks tab.
- 2 Select Generate PDF Bookmarks.
- 3 To specify at which level bookmarks appear expanded in the exported PDF, select an option from the Bookmarks Expanded through Level pop-up menu. You can type a value, such as 2, to specify that only the top two levels are expanded.
- 4 To indicate which paragraphs to convert to PDF bookmarks, move paragraph tags between scroll lists. The paragraphs in the Include Paragraphs scroll list indicate bookmarks in the PDF file. To move a tag between scroll lists, select the tag and click an arrow or double-click the tag. To move all the tags from one scroll list to the other, Shift-click an arrow. To omit bookmarks, deselect Generate PDF Bookmarks.
- 5 To change bookmark levels for the included paragraphs, select a paragraph tag and click a Bookmark Level arrow. To change the level of all items, Shift-click a Bookmark Level arrow. If the indent for a tag exceeds six levels, $n >$ precedes the paragraph tag. n indicates the indentation level of the paragraph tag.
- 6 To include paragraph tags along with the paragraph text in the bookmarks, select Include Paragraph Tags in Bookmark Text. Use this option to check the assigned levels of bookmarks in a draft of the PDF file. (Deselect this option when you print the final draft of the document.)
- 7 Set up article threading by doing one of the following:
 - To have the reading order of each article follow the same order that the insertion point moves, select Articles and choose Thread by Column from the pop-up menu. This setting is usually the most appropriate in multicolumn formats.
 - For a reading order of text frame to text frame, select Articles and choose Thread by Text Frame from the pop-up menu. This setting is usually the most appropriate in single-column formats.

- To create no article threads, deselect Articles.

Important: *In case of hierarchical books, ensure that the first or the last file in the parent and its child books are not common files. If you include the same file from the same folder in the child and the parent book, specifically as the first or last component, bookmarks are not generated in the PDF.*

Adding links from other documents

When you save a document as a PDF file, you can use *named destinations* to identify paragraphs that cross-references and hypertext links reference. To add links to the document from other documents after you create the PDF files, select this option. Selecting this option increases the size of the PDF file.

If this setting is deselected and you add a link or cross-reference from one FrameMaker document to another, resave both documents as PDF.

Note: *For documents created with a version of FrameMaker earlier than 6.0, optimize the PDF file size to take advantage of this option.*

Add links from other documents after creating a PDF file

- 1 In the PDF Setup dialog box, choose Links from the pop-up menu, or click the Links tab.
- 2 Select Create Named Destinations for All Paragraphs.

PDF joboptions

In addition to the standard PDF joboptions that are added when you installed FrameMaker, you can create and share your own settings. To ensure consistent navigation, bookmarks, and page layout, ensure that you create and use the same joboptions across your team. You can save the joboptions to your file system, and then send it to others in your team.

For documents created with older versions of FrameMaker and older Distiller joboptions, selecting File > Save As PDF sometimes results in an alert stating that the specified PDF or Distiller joboptions file doesn't exist.

About the Adobe PDF printer

If you have Adobe PDF Creation Add-On installed, you can still convert documents to PDF by creating a PostScript file and then distilling that file yourself. The name of the printer you use to create PostScript files is Adobe PDF.

Reduce PDF file size

You can control PDF file size in the following ways:

- Deselect the Create Named Destinations for All Paragraphs option on the Links page of the PDF Setup dialog box.
- To control font embedding, create or modify a joboptions file. Select Adobe PDF Creation Add-On in the Settings page of the PDF Setup dialog box.
- To control font embedding, you can create or modify a joboptions file using Adobe PDF Creation Add-On and then select it in the Settings page of the PDF Setup dialog box.
- Select Optimize when saving a PDF file.

Optimize files created in previous FrameMaker versions

You can create named destinations only for paragraphs referenced in hypertext links or cross-references, thereby reducing file size. However, documents created in versions of FrameMaker earlier than 6.0 undergo a special conversion to take advantage of this method of marking.

The Options command changes the default optimization options, which remain in effect until you change them, even if you exit and restart FrameMaker. The Optimize File command uses the settings specified in the Optimization Options dialog box to prepare your documents for reducing PDF file size.

Set optimization options

- 1 Choose Format > Document > Optimize PDF Size > Options.
- 2 Do the following:
 - Specify whether to optimize the size of all linked documents, or the specified document only.
 - For a previously optimized document, select Force Optimization to reoptimize. If this option is selected, also select Clear Existing Optimization Info to remove previous optimization changes.
 - To display a prompt to open linked files, select Prompt When Opening.
 - To display a prompt to save a linked document opened for optimization, select Prompt When Saving. If selected, specify whether to display a prompt to appear for each file you save, or only for previously optimized files.
 - Specify whether to overwrite existing files (recommended), or to write files to a directory you specify (for testing) when you click Browse.
 - To stop optimization in case of an error, select Cancel On Error.
- 3 Click Set.

Optimize documents for PDF file size

- 1 Choose Format > Document > Optimize PDF Size > Optimize File.
- 2 Select the document or book you want to optimize and click Select.

Conversion settings

Specify PDF-conversion settings without saving as PDF

Sometimes you want to import PDF-conversion settings to other documents, before conversion.

- 1 Make the appropriate document window or book window active. If a book window is active, select the documents to affect. You can also select the book icon if you want the Document Information changes to affect the book.
- 2 Choose Format > Document > PDF Setup, specify the settings, and then click Set.

Import PDF-conversion settings

You can import all the settings in the PDF Setup dialog box from one document to another.

- ❖ In a document or book with selected files, choose File > Import > Formats and select Document Properties and Paragraph Formats.

More Help topics

[“Import formats from a template or document”](#) on page 123

Disable embedding Adobe Flash, 3D, and multimedia objects in PDF

By default, FrameMaker embeds FLA files, 3D objects, and multimedia objects in PDFs. When embedded, these objects are embedded as a bitmap image in the PDF. You can open the PDF, locate the image, and then click the image to play the object. To ensure that the Adobe Flash, 3D, or multimedia files play in the PDF created, select these options.

- 1 Select File > Preferences > General.
- 2 Do the following, as needed, and then click Set.
 - Clear the Embed Adobe Flash Files In PDF option.
 - Clear the Embed 3D Objects In PDF option.
 - Clear the Embed Multimedia Objects In PDF option.

Tagged PDF

About tagged Adobe PDF

The tagged PDF feature creates Adobe PDF files from FrameMaker with logical document structure and extensive metadata for repurposing content. *Logical structure* refers to the organization of the document, such as the title page, chapters, sections, and subsections.

Tagged Adobe PDF provides the following capabilities:

- Ensures that information is in the correct reading order on a page.
- Includes paragraph attributes used to correctly reflow the document contents into different-sized devices, such as eBook reading devices.
- Ensures the reliable translation of text into Unicode. This approach recognizes ligatures and hyphens, so that a Windows screen reader can correctly read all characters and words.
- Recognizes alternative text descriptions for graphics in anchored frames.
- Enables the document to be exported more reliably to Rich Text Format (RTF) and XML from Acrobat 7.0 for reuse in other documents.

Tagged Adobe PDF files include author content, such as pages, articles, paragraphs, tables, and graphics in anchored frames. Tagged PDF files do not include the following information found in standard PDF files:

- Comments, such as online notes, graphic markups, and text markups.
- Pagination artifacts, including all content that comes from master pages (such as page numbers and running headers), and any graphic objects outside anchored frames.
- Layout and typographic artifacts, such as colored bars between columns of text, horizontal lines separating footnotes from text, and table borders.
- Printing artifacts, such as crop marks, registration marks, and page information printed outside the crop marks.

Generating a tagged PDF file

The Generate Tagged PDF option works only if you're using Acrobat Distiller 5.05 or later.

- 1 In the PDF Setup dialog box, choose Tags from the pop-up menu, or click the Tags tab.
- 2 Make sure that Generate Tagged PDF is selected.

- 3 Set up the paragraph structure level by doing the following:
 - To change structure levels for the included paragraphs, select a paragraph tag and click a Logical Structure Level arrow. To change the level of all items by one level, Shift-click a Logical Structure Level arrow. If the indent for a tag exceeds six levels, $n>$ precedes the paragraph tag, where n is the indentation level of the paragraph tag.
 - To indicate the paragraphs to include in the PDF structure, move paragraph tags between scroll lists. The paragraphs in the Include Paragraphs scroll list are used to define the structural relationship between FrameMaker paragraph tags in the PDF file. To move a tag between scroll lists, select the tag and click an arrow or double-click the tag.
- 4 Click Set.

Troubleshooting PDF conversion

Follow these guidelines to ensure valid conversion to PDF:

- For the best display of bitmap graphics, import them into the FrameMaker document at a dpi value that divides evenly into the resolution of the intended display device.
- To improve the display performance of PDF files, avoid using complex master pages that contain multiple complex graphics. You can also improve graphics display and reduce file size by selecting Optimize when saving a PDF file in Acrobat.
- To convert a book that has a table of contents or an index, include the TOC or index file in the book file before you save as PDF.
- If performance is slow when viewing a large document converted to PDF, reopen the FrameMaker document or book and deselect Articles. Then convert to PDF again.
- To print a book as separate files, all PDF files are created in the same folder, regardless of the location of the original documents. For this reason, give all the original documents in the separate folders unique names before saving as PDF. Otherwise, some files overwrite others.
- For documents created with a FrameMaker version earlier than 6.0, optimize the document to reduce file size.
- Don't remove the Adobe PDF Creation Add-On printer instance. It is used to create PDF files from FrameMaker documents.
- Set the output format of the PostScript driver to Optimize for Portability.
- Do not create hypertext links to filenames that use accented characters in their names. Such filenames can change when you save as PDF, causing the hypertext links to fail.
- To include graphic content in tagged Adobe PDF files, place graphic objects in anchored frames. Add alternate text descriptions for the graphics.

More Help topics

[“Add object attributes for tagged PDF”](#) on page 281

Save structured documents as PDF

The procedures for saving structured documents as Adobe PDF are the same as for unstructured documents, except for setting bookmarks. In structured documents, you create bookmarks from element tags, rather than from paragraph tags.

Important: Tagged PDF is based on paragraph format tags. Each tag is mapped to an element in the PDF structure. A FrameMaker structured document doesn't retain the structure when exported to Tagged PDF. The paragraph levels in the Tags pod of the PDF Setup dialog determine the relative structure level of the PDF file.

- 1 Open the document or book to save as PDF.
- 2 Open the book files that the original document or book references.
- 3 In the original document or book file, choose File > Save As (or File > Save Book As), and choose PDF from the pop-up menu. Replace the filename extension with .pdf. You can also change the location and the filename. Then click Save.
- 4 In the PDF Setup dialog box, choose Bookmarks from the pop-up menu, or click the Bookmarks tab.
- 5 Select Generate PDF Bookmarks.
- 6 To specify at which level bookmarks appear expanded in the exported PDF, select an option from the Bookmarks Expanded through Level pop-up menu. You can type a value, such as 2, to specify only the top two levels expanded.
- 7 Choose Elements from the Bookmark Source pop-up menu.
- 8 Indicate which elements to convert to PDF bookmarks by moving element tags to the Include scroll list. To omit bookmarks, deselect Generate PDF Bookmarks.

Some element tags have *context labels* that provide information about the element location in the structure. For example, if Section elements can be nested within other Section elements, context labels can identify whether the elements are first-, second-, or third-level sections.

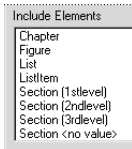

Context labels

If an element uses context labels, a <no value> entry also appears in the scroll list for occurrences not described by the labels.

- 9 To include element tags along with text in the bookmarks, select Include Element Tags In Bookmark Text. Use this option to check the levels of bookmarks in a draft of the PDF file. Deselect this option when you print the final draft.
- 10 Click Set.

Authoring for accessibility

Whether you're publishing a document in HTML, Adobe PDF, or some other format, creating accessible documents requires much more than simply representing the original document accurately. Sighted people can look at a printed page and easily discern the difference between titles, subtitles, columns of text, headers, footers, and so on. Visual clues, such as location of the text on the page, bold text, and large font sizes help them determine the structure of a document so that they can read and navigate it easily.

Assistive technologies, such as screen readers can't depend on these visual clues. Instead, they rely on the underlying computer-based information to provide that same structure. As a result, making documents accessible depends on two things:

- Authoring the original documents so that they contain not just content (such as the text in the document) but also information about the structure of the content (such as how the text flows within the page and from page to page).
- Using publishing tools such as Adobe FrameMaker software and Adobe PDF technology that can retain and encode both the content and the structure so that they can be interpreted by Windows-based screen readers.

These same requirements apply to any type of publishing environment, regardless of the file format or application. If you want to make it possible for people with screen readers to navigate documents correctly, the underlying structural information must be present.

Preparing documents for accessibility

Both FrameMaker documents and tagged Adobe PDF documents can be read by screen readers on Windows.

To make an accessible FrameMaker document or tagged PDF document using FrameMaker, you must create the document with accessibility in mind. Here are some things to consider to optimize your FrameMaker documents for accessibility, and Help screen reader applications use them:

Logical reading order Documents are more accessible if they have been authored with a logical structure in mind. Using FrameMaker to define and create document structure, such as titles, chapters, headings, and multicolumn text, can make it easier for assistive technologies, such as screen readers to understand the logical reading order of the content without any ambiguity. For example, if a tagged Adobe PDF document has been correctly authored using two columns to create a two-column format, the screen reader will read all the way down the first column and then proceed to the second column. On the other hand, if the writer used tabs to imitate the look of two-column text, the screen reader would not recognize the layout as two-column. Instead, it would simply read horizontally, going from the first line in the first column and then tabbing over to the first line in the second column.

The order in which you create frames in the original FrameMaker document is the order that is represented in the logical structure tree of your tagged Adobe PDF file. Therefore, if you move frames in the FrameMaker layout, the structure of your tagged Adobe PDF file will still show frames in the order created. To correct reading order problems, you can use tools in Acrobat 7.0.

***Note:** Screen readers may not be able to correctly read multicolumn text if it is viewed in FrameMaker. If you want your FrameMaker documents to be read by screen readers using FrameMaker, use single-column formatting. Otherwise, save the document as tagged PDF.*

Alternate text descriptions for graphic objects The document should contain written descriptions of graphic objects in the document, including drop caps. These graphic objects must be in anchored frames. When a screen reader encounters the graphic in the document, it will read the alternate text. Make sure that you use text that makes sense when read out of context. For example, you might want to add alternative text that begins with "A graphic depicting" and then describe what the graphic depicts. For more information about adding alternate text, see "[Add object attributes for tagged PDF](#)" on page 281.

Fonts Be sure to use fonts that specify character encoding, so that the display and screen reader deliver the correct characters. For more information, see the online manual *FrameMaker Character Sets*.

Navigation The document should include navigational and organization aids, such as a table of contents and useful headings. This provides an easy way for users to move through the document so that they don't have to read the entire document page by page to find what they're looking for.

Test accessibility in files using a screen reader

Before making a FrameMaker file or tagged PDF file available for other users, test the file using a screen reader. This will show you how the information in the document will actually be presented to users, and how well such things as the reading order and navigational links will work.

If you encounter errors in a tagged PDF file, make corrections, where possible, in the original FrameMaker file, and then resave it as tagged PDF. That way you maintain a single source file for publishing the content in additional formats, such as XML, SGML, XHTML, and so on.

If you have Acrobat installed, you can also use Acrobat tools to adjust the tagged PDF structure and the reading order. In this case, however, your changes will be saved only in the PDF file, not in the FrameMaker file. For more information on accessibility tools in Acrobat, see the Acrobat online Help or the Adobe website.

- 1 Start a screen reader for Windows. See the Install ReadMe file for supported screen readers.
- 2 Do any of the following, depending on whether you're reading a FrameMaker file or tagged PDF file:
 - Start FrameMaker and open the FrameMaker file in it.
 - Start Acrobat and open the tagged Adobe PDF file in it.
- 3 Use the screen reader to read the document.
- 4 Check for problems, including the following:
 - The document contains graphics, but there are no text descriptions for those graphics. To solve this problem, open the original document in FrameMaker and make sure that the graphics are in anchored frames. Then select each graphic, choose Graphics > Object Properties > Object Attributes, and add alternate text descriptions.
 - Text in columns isn't read in the correct order. To solve this problem, touch up the reading order of elements in the logical structure tree of your tagged Adobe PDF file using the Tags pod in Acrobat.

Generating print output

Preparing color documents for output

Preparing color documents for commercial printing

You can print each page of a document as a series of color *separations*. Color separating splits color images into several pages. Each page contains one component color. A commercial printer uses the separations to make printing plates, one for each color.

You can also print mirror and negative images, which is sometimes required when commercially printing to film.

If color objects overlap in your document, you can *overprint*. Overprinting prints an object (most often a dark one) on top of another color object. You can also create a *knockout*, in which the top color is printed but colors behind it are not. You can use trapping to ensure that no gap exists between objects.

Print color separations

When you print color separations, choose which colors to print as spot colors, which to print as process colors, and which not to print at all. Text and graphic objects are printed in black for each separation, with shades of gray indicating the percentages of color saturation. The color name of each separation is printed outside the registration marks (if registration marks are on and if there's room on the page).

Note: For best results, print CMYK colors as process rather than spot-color inks. You can check plate assignments in the Separations Setup dialog box (File > Print and click Separations Setup).

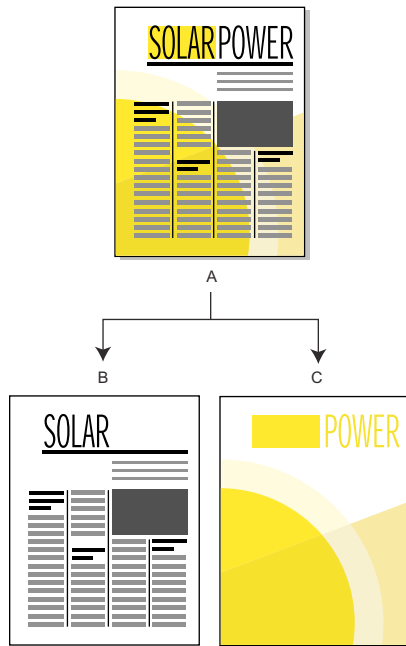

A. Composite image B. Black separation C. Spot color separation

Imported color graphics are separated if they are in CMYK, TIFF, DCS, or EPS line art format. Also, bitmap images in EPS graphics can be separated as long as they can also be separated in Adobe Illustrator.

You can also separate a document by printing to a single PostScript file and then having a commercial printer separate the file for you.

Make sure that spot colors with identical definitions have the same names. Spot colors with the same definition but with different names appear on different plates when you print color separations.

Process color separations are printed using grids of black dots for each color—the larger the dots, the more color is printed. The halftone screen settings control how close together the dots appear, the orientation of the grid (the screen angle), and the dot shape. For information, consult your printer documentation and your commercial printer.

Creating color separations

- 1 Make sure that you have not set colors to print as black and white instead of shades of gray.
- 2 Choose File > Print.
- 3 Choose an option from the Registration Marks pop-up menu.
- 4 To print all pages for one plate and then all pages for the next plate, deselect Collate. Select Collate to print all plates for one page before printing all plates for the next page, and so on.
- 5 Click Separations Setup. If necessary, move the color names to the appropriate scroll lists and click Set. To move a color, double-click the color. To move all colors, select a color in the list and Shift-click an arrow.

Tints do not appear in this dialog box; they print on the same plate as the base color.

If your printer can't print process color separations, the dialog box contains only the Print As Spot and Don't Print scroll lists. The scroll list where each color appears by default depends on how the color was defined on its Print As setting.

- 6 To specify halftone screen settings, click Halftone Screens, adjust the settings, and then click Set.
- 7 In the Print dialog box, select Print Separations, set the remaining print options as necessary, and then click Print.

Knock out and overprint colors

When one color object overlaps another, FrameMaker normally knocks out the overlapped portion so that it does not print in a color separation. It appears as the color of the paper. If you're producing color separations and printing commercially, registration errors sometimes occur, and small gaps between colors appear.

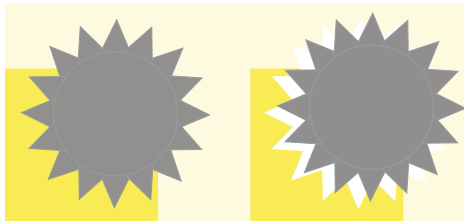

Accurate and inaccurate registration

To avoid gaps between colors, you can apply overprinting to the top object so that the overlapped portion is not knocked out.

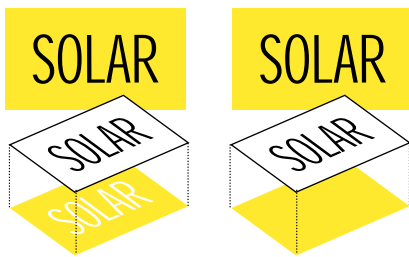

Knocked out (left) and overprinted (right)

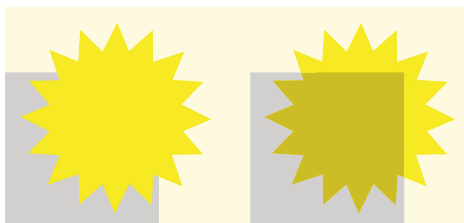

You can also use overprinting to combine two colors for special effects.

Knock out or overprint all objects of a particular color

- 1 Define a color.
- 2 To make this color print on top of other colors when printing separations, do one of the following:
 - To have any object that uses this color overprint, choose Overprint.
 - To have any object that uses this color knock out, choose Knock Out.

Apply knock out or overprint to objects

- 1 Select the object and open the Tools palette or choose Graphics > Object Properties.

2 Choose one of the following from the Overprint pop-up menu:

- To have this object overprint objects beneath it, choose Overprint.
- To have this object knock out objects beneath it, choose Knock Out from.
- To have this object use the overprint setting defined for the color, choose From Color. This option is the recommended setting.

Overprinting images created in other applications

If you want images created in other applications to overprint other objects when printed from FrameMaker, note these special cases:

- CMYK TIFF files overprint objects on spot color plates under all of the following conditions: if printed as separations, if their Overprint attribute is set to True, and if their Fill property is set to None.
- EPS files do not overprint other objects when printed as separations.

Print negative and mirror images

Your commercial printer sometimes asks you to print negative images in which all text and objects are inverted when you submit printing files on film. Sometimes you print flipped images with the emulsion side down. *Emulsion* is the photosensitive substance on the film surface. These flipped images mirror the normal appearance of the pages.

Note: Sometimes the settings differ depending on the printer driver you're using, and are unavailable with non-PostScript printer drivers.

- ❖ Choose File > Print Setup. Click Properties to access the printer driver options. Locate and set the options that control negative and mirror images.

Trap objects

In commercial printing, overprinting to compensate for registration errors sometimes produces unacceptable color mixing. In this case, perhaps you trap the object instead of overprinting it. A trap is a line bordering the object on top. It is wide enough to fill the color gap and to overprint the other object along the border of its cutout.

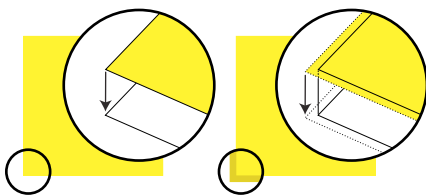

Without trapping and with trapping

Having a commercial printer trap your documents saves you the effort of hand-trapping each object individually. Also, manual trapping sometimes must be undone if you later decide to have a commercial printer do the trapping.

- 1 Create a border for the object on top by duplicating the object and setting the duplicate fill pattern to None. Be sure that the duplicated object is exactly over the original.
- 2 Set the line width of the border as appropriate. Consider the size and contour of the object, the type of printing paper, and the accuracy of the printing press. Consult your commercial printer for information on suitable line widths for trapping.

The stroke of a line is always centered on an object edge. Therefore, double the line width specification that the commercial printer gives you.

- 3 Select the border and choose Overprint from the Tools palette.

Processing color documents using OPI

You can have a document color separated, or have all objects in a document or book trapped by printing to a PostScript file. Then have a commercial printer process the PostScript file for you. Creating a PostScript file in this way embeds instructions in the file. These instructions conform to the Adobe Document Structuring Convention (DSC). DSC enhances the performance of postprocessing products that perform trapping and imposition. DSC also lets you take full advantage of products that support Open Prepress Interface (OPI) version 1.3. OPI reduces the hardware overhead for working with high-resolution color images.

OPI-enhanced PostScript files contain information that the commercial printer software uses to match the placeholder images with the high-resolution ones at print time.

Note: Before beginning, ask your commercial printer for any special instructions for producing PostScript files.

- 1 Ask your service bureau or commercial printer to make high-quality scans of your artwork and keep the high-resolution images. You take the OPI-ready low resolution EPS or TIFF versions of the images to work with.
- 2 Import (by reference or by copying) the low resolution images into your document.
- 3 Create a print file, or a series of print files for a book.

Printing to Linotronic typesetters

Here are some tips for printing to Linotronic typesetters:

- Some Linotronic typesetters automatically place registration marks on the page. Check with your service bureau to see whether to use the Registration Marks setting when you print.
- Not all Linotronic models support thumbnails. Test various thumbnail settings to find the optimum setting. Some Linotronic models print 1 x 2 thumbnails correctly, but not 2 x 2 thumbnails.
- Some Linotronic drivers fail to let you enter a custom paper size even after you have chosen User Defined Size in the Paper Size pop-up menu. To enter a custom paper size, right-click the Linotronic driver and choose Properties. Click the Paper tab, and then select the custom paper size icon from the scroll list of icons.

Print documents

When you print a document, you can specify options such as how many copies to print and whether to print crop marks and registration marks. The available options vary slightly with the platform and the printer you are using. You can also print a book made up of several documents.

When you're working with structured documents, element boundaries, either as brackets or as tags, are printable characters. If you're showing these boundaries in the document window, you can hide them before you print.

If you have turned off graphics in the View Options dialog box, graphics will not appear in the printed document.

The printing feature supports the Unicode text encoding standard.

Note: For PostScript printing, use a PostScript Level 2 or higher output device and make sure that you use a print driver and PPD for such a device.

More Help topics

[“View element boundaries in the document window”](#) on page 47

[“Print a book file”](#) on page 333

[“Preparing color documents for output”](#) on page 555

Print to a desktop printer

You can print each page of a document as a *composite*. A composite page contains all the colors that are used on the page. You print a composite color document when printing to a desktop color printer.

- 1 Choose File > Print.
- 2 Specify the page range that you want to print.
- 3 Make sure that Print Separations is unselected.
- 4 Set the remaining print options as necessary and click Print.

Print options

The following print options are available for all printers. All these options are in the Print dialog box. For information on additional options available for your printer, see your printer documentation.

Note: *FrameMaker products for Windows have no control over the abilities or limitations of any printer driver. FrameMaker products can only support printer drivers that have been approved for use in the version of Windows FrameMaker is running on. If you are using an outdated printer driver, you may experience problems, such as lost graphics and characters and the inability to open documents. See the Adobe website for information on installing the latest PostScript drivers.*

Collating To print one complete copy before printing the next copy, select Collate when you're printing multiple copies. Printing might be slower when Collate is selected.

Printing double-sided To print a double-sided document when you're not using a duplex printer, print the odd-numbered pages, turn the paper over in the printer, and print the even-numbered pages. Depending on how your printer produces pages, you may need to select Last Sheet First before you click Print, because turning the paper over in the printer may reverse the page order.

Changing page order To print a document starting with the last page, select Last Sheet First.

Printing more quickly To print a document more quickly, select Low-Resolution Images. The imported images are printed as gray boxes.

Printing crop marks and registration marks To print a document with crop marks and registration marks, choose an option from the Registration Marks pop-up menu. In some instances, you may want to scale down the printed page image so that crop marks and registration marks will fit on the page.

You can choose between Western and Tombo (Japanese) crop marks.

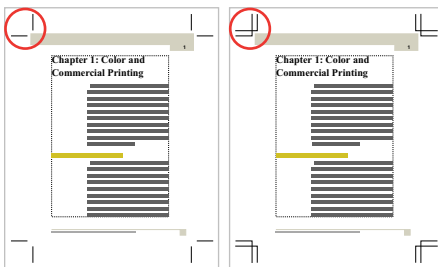

Western and Tombo crop marks

Reducing or enlarging the page image To print a reduced or enlarged page image centered on the page, enter a percentage in the Scale box.

Printing thumbnails To print thumbnails (small images of several pages on one page), enter values in the Thumbnails text boxes. In the Rows box, enter the number of thumbnails you want to print down the page. In the Cols box, enter the number of thumbnails you want to print across the page.

Skipping blank pages To prevent printing blank pages, select Skip Blank Pages.

Printing colors in black and white To ensure that colored items (FrameMaker drawn images and text) are printed in black and white rather than in shades of gray, select Spot Color As Black/White.

Feeding paper manually To print the document on paper that is not in your printer's paper cassette, choose File > Print Setup. Choose Manual Feed from the Source pop-up menu, and click OK.

Note: The Print Document dialog box in FrameMaker contains some options that may also appear in the Windows printer Properties dialog box, such as the number of copies. When you print a document, FrameMaker printer settings override Windows printer settings.

Create PostScript files

You can create a description of a document called a *PostScript file* (also called a *print file*). You can use a PostScript file to download the document later to a PostScript printer or to send the document to a service provider for typesetting. In addition, you can create an Adobe PDF file.

More Help topics

[“Disable embedding Adobe Flash, 3D, and multimedia objects in PDF”](#) on page 551

[“Adobe PDF”](#) on page 544

Create a single print file from a document

- 1 Choose File > Print.
- 2 Select Print to File and enter the path and filename in the box, or click Browse to specify a folder and filename.

 You can enter a *.ps* extension for your PostScript file.

Create a single print file for a book

- 1 In the book window, choose File > Print Book, or select the documents you want to print and choose File > Print Selected Files.
- 2 Select Print to File and enter the path and filename in the box, or click Browse to specify a folder and filename. Choose Single File from the Save Book As (or Save Selected Files As) pop-up menu. Then click Print.

Create a series of separate print files for a book

- 1 In the book window, choose File > Print Book, or select the documents you want to print and choose File > Print Selected Files.
- 2 Select Print to File and enter the path and filename in the box, or click Browse to select a folder and type a filename. Choose Single File or Separate File for Each Document from the Save Book As or Save Selected Files As pop-up menu. Then click Print.

Generating hypertext outputs using XSLT

You can create a hypertext output (XML or HTML) from an XML file using an XSL. You can create and save reusable transformations in an XML file. The reusable transformations include information such as the name and path of the XSLT and the path of the input and output files.

The output is created using a parser installed on the machine and registered with FrameMaker through `maker.ini` settings. XALAN and SAXON are installed by default on your machine with FrameMaker. XALAN supports XSLT 1.0 and SAXON supports XSLT 2.0. Both XALAN and SAXON are JAXP compliant.

SAXON is the default parser used when XSL is run directly or no transformation-specific parser is specified. However, you can specify a new default processor in the `maker.ini` file using the following flags:

```
[XSLTProcessors]
;----- XSLT Processor-----
;processorName=jar path(all dependent jars should be in same dir), TransformerFactory class,
default if default processor(if not
specified - 1st processor would become default.)
XALAN=fminit\XSLTProcessors\xalan\xalan-j_2_7_1-bin\xalan.jar,
org.apache.xalan.processor.TransformerFactoryImpl
SAXON=C:\saxonhe9-3-0-5j\saxon9he.jar, net.sf.saxon.TransformerFactoryImpl, Default
```

XSL transformations

An XSL transformation includes information such as XSL, Parser, and Output folder, to create an output from XML files. The transformation that you create are stored in an XML file. There are two types of transformations: default and application-specific. The default transformations are stored in the file as specified in the `maker.ini` file using the `TransformationFilePath` flag. The application-specific transformations are stored in an XML file that you specify for the structured application in the `structapps.fm` file.

XSLT toolbar

The XSLT toolbar maintains a history of the transformations you use and lets you use Advanced Run feature to create output from multiple XML files. From the toolbar, you can also choose and run a transformation\XSL on the open file. For more information, see [Create output from multiple files using Advanced Run](#).

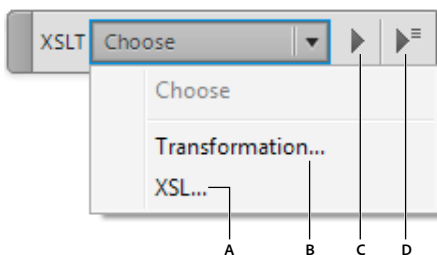

A. Click to select an XSL file B. Click to select a transformation C. Run the selected transformation or XSL D. Click to display the Advanced Run dialog

Create transformations in a transformation file

- 1 Select XSLT > Manage Transformation.

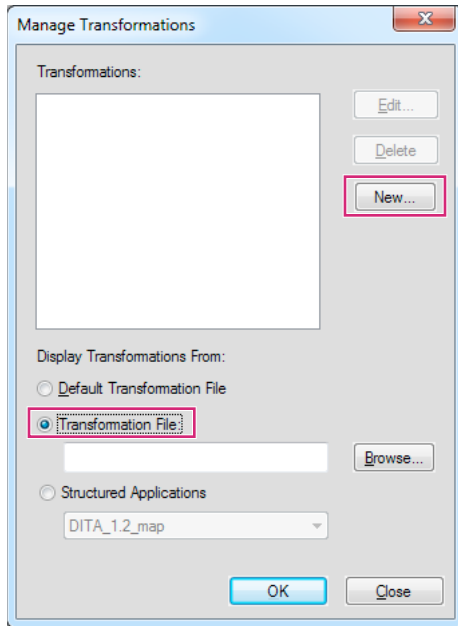

- 2 In the Manage Transformations dialog, select Transformation File, click New.

Note: If you already have an existing Transformation file, click Browse and select it.

- 3 Click New.

- 4 In the New Transformation dialog, specify the following information and click SaveAs to create a Transformation file:

Note: If you selected an existing Transformation file in Step 1 using Browse button, save the new transformation in the selected transformation file.

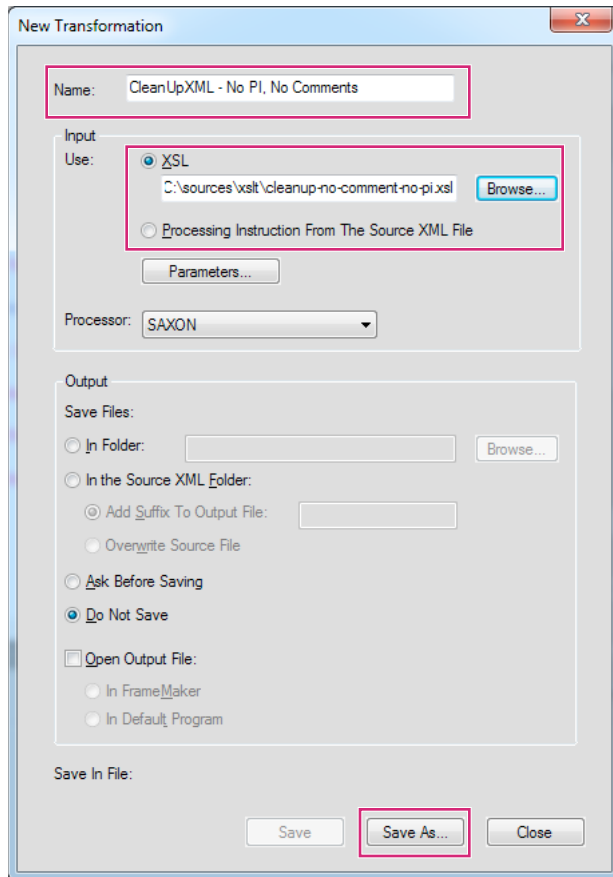

- a Transformation Name: A name for the transformation setting.
- b Use: Either select an XSL file or choose to use the processing instructions (PI) inside the XML file.
- c Processor: Saxon, Xalan, or any other parser registered with FrameMaker.
- d Output: Settings related to the output file, such as location to save, suffix, and how to open the output file.

Create transformations in default/global transformation file

- 1 Select XSLT > Manage Transformation.
- 2 In the Manage Transformations dialog, select Default Transformation File and then click New.
- 3 In the New Transformation dialog, specify the following information and click Save:
 - a Transformation Name: A name for the transformation setting.
 - b Use: Either select an XSL file or choose to use the processing instructions (PI) inside the XML file.
 - c Processor: Saxon, Xalan, or any other parser registered with FrameMaker.
 - d Output: Settings related to the output file, such as location to save, suffix, and how to open the output file.

Edit an application-specific transformation

Once you have created a transformation, you can associate the transformation file to one or more XML applications in structapps.fm.

- 1 In the WYSIWYG view, select StructureTools > Edit Global Application Definitions.
- 2 In a structured application, locate the TransformationFile element and specify the path and name of the transformations file.

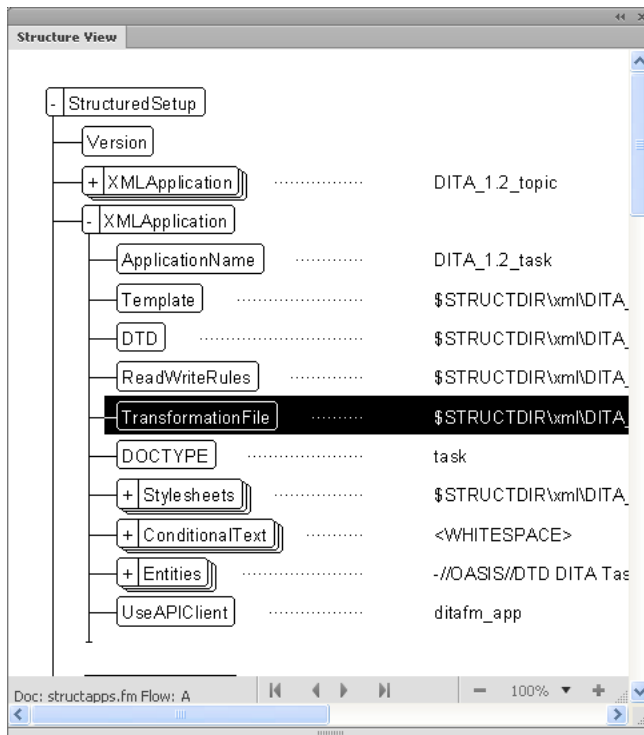

- 3 Save the StructApps.fm file and select StructureTools > Read Application Definitions.

Now, you can choose to generate file output with the relevant application's transformation.

Generate output using an application-specific transformation

- 1 With an XML file in focus in XML View, in the XSLT toolbar select Transformation from the Choose drop-down.

- 2 In the Choose Transformations dialog, select Structured Applications.

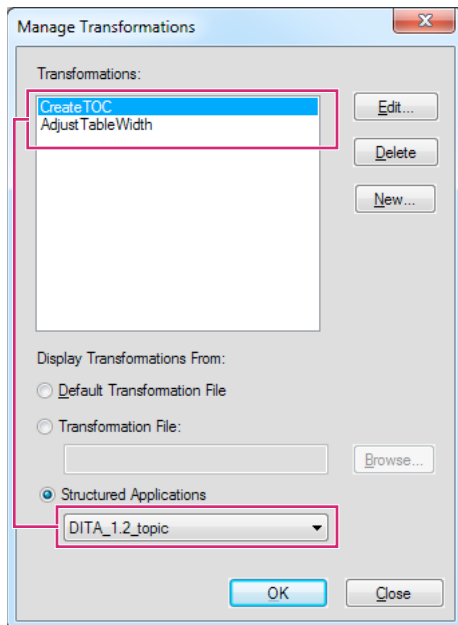

- 3 The relevant application, as specified in `structapps.fm`, is selected from the drop-down list and the relevant transformations appear in the Transformations field.
- 4 In Transformations, select the transformation using which you want to generate the output and click OK.
- 5 In the XSLT toolbar, click Run.

FrameMaker generates the hypertext output and displays the file.

Generate output from multiple files using Advanced Run

Using the XSLT toolbar, you can run a transformation on multiple files.

- 1 In the XSLT toolbar, select Advanced Run.

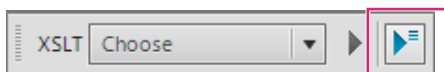

- 2 In the Advanced Run dialog, select a scope for running the transformation:
 - a Current File: Generate output from the XML file open in FrameMaker.
 - b Select Include Child Elements if the active document is a book or a map. When this option is selected, the XSLT is applied to the child elements, together with the parent element.
 - c All Open Files: Generate output from all the XML files open in FrameMaker using a transformation transformations or XSL.
 - d Folder: Generate output from all the XML files in a folder using a transformation or XSL. Select Include Sub-Folders, if necessary.
- 3 Select a transformation or XSL and click Run.

The output files are launched in the associated application.

Generating Stand-alone HTML files

FrameMaker allows you to save the book and FM files as HTML files. You can define the conversion and pagination settings in FrameMaker, and then save the entire book or a document as HTML. The HTML output thus created can be navigated through the links created from the source document.

If you are publishing the content authored into online Help formats other than HTML, such as WebHelp or Adobe AIR-based Help, you can use RoboHelp as the publishing tool. In addition, for enterprise-level publishing, you can use FrameMaker Publishing Server to publish content in multiple channels and on devices.

Preparing documents for conversion to HTML

About HTML documents

HTML provides a set of elements that describe how each part of a document is used. For example, the P (paragraph) element is a normal body paragraph; the H1 element is a first-level heading.

HTML elements are conceptually similar to Adobe FrameMaker formats. For example, HTML documents contain body paragraph elements and heading elements, while FrameMaker documents contain paragraphs that use formats designed for body paragraphs and headings.

However, HTML elements differ from FrameMaker formats in the following ways:

- HTML documents use a standard set of elements, while FrameMaker documents can contain any number of formats and use any names for the formats.
- HTML elements describe the structure of a document, not its format. A Web browser such as Netscape Navigator or Microsoft Internet Explorer displays each element in a predefined format. Two browsers may display the same element in different ways.

HTML documents can contain hypertext links to locations in the same file, or to other files anywhere on the Internet or on an intranet. Most of the FrameMaker hypertext commands are automatically converted to HTML hypertext commands when you save a document as HTML.

More Help topics

[“Hypertext commands in HTML and PDF documents”](#) on page 300

HTML conversion overview

HTML is an online format optimized only for certain kinds of presentation. For example, you can't easily create a two-column layout in HTML. For this reason, don't expect your HTML documents to look identical to the FrameMaker originals. If design items in your documents have no acceptable equivalents in HTML, consider converting to PDF instead of HTML. For information, see [“Adobe PDF”](#) on page 544.

What is converted

When you save a document as HTML, FrameMaker converts only the contents of the main text flow (the flow tagged A). Make sure the text in flow A is the one you want and that all of flow A is connected. (See [“Connect text frames”](#) on page 104.)

 *If your document has multiple flows that you want preserved, consider saving as PDF instead. (See [“Publishing as PDF files”](#) on page 546.) When you save as PDF, each flow can be converted to an Acrobat article thread.*

The contents of anchored frames in the flow are converted to graphics (including the text within anchored frames). Graphics and text not in the main flow—whether they appear on master pages (such as headers and footers) or directly on body pages (such as graphics placed directly on the page)—are not converted to HTML. If you want to duplicate the effect of headers so that text or graphics appear at the top of every HTML document (for example, text for a logo or navigation buttons), use macros.

Some FrameMaker hypertext commands convert to equivalent HTML links.

HTML export issues

When you export to HTML, note the following issues:

- Vector graphics and text frames in anchored frames are converted to bitmaps. If the text in the converted graphic is greeked, you can change the Greek Text Smaller Than setting in the Preferences dialog box.
- If you scale or crop GIF graphics that have been imported by reference, these settings will be lost when converted to HTML.
- HTML files produced by FrameMaker do not display line breaks when opened in Notepad. To view the HTML file correctly, use FrameMaker, WordPad, or a browser that lets you view the source code.
- If the document uses paragraph or character tag names that contain accented characters, you may have problems viewing the characters with some browsers. To avoid this problem, rename paragraph or character tags to use unaccented characters, or delete the cascading style sheet (.css) file that was created with the HTML file.

Using templates that map well to HTML

To minimize fine-tuning when you save documents as HTML, create your documents from one of the supplied FrameMaker templates. The formats of these templates map easily to HTML equivalents.

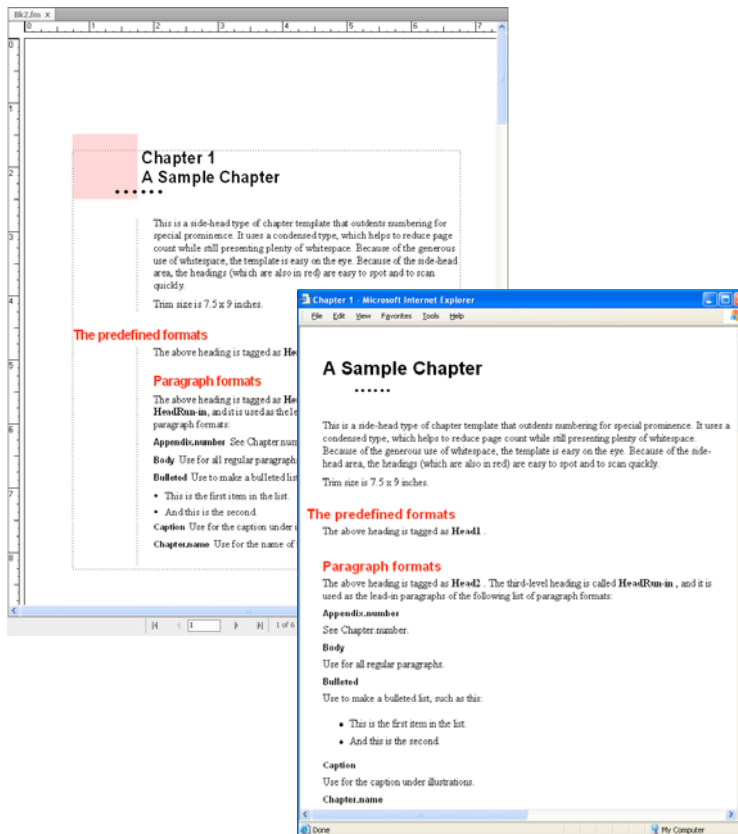

Sample chapter template before and after HTML conversion

Using web-safe colors

The Online color library provides 216 “web-safe” colors that have a consistent appearance on all platforms when viewed with a web browser.

More Help topics

“[Hypertext commands](#)” on page 294

“[Using color in text and objects](#)” on page 263

Preserve the FrameMaker look by using style sheets

HTML was designed not as a formatting language but as a way of presenting the structure of a document (its semantics). In some cases, however, you may be concerned with the format of a document as well as its semantics. You may want to preserve the look of your FrameMaker document more than is possible with regular HTML elements alone.

For example, suppose you have a document that uses blue 20-point type for the first letter of a chapter. An HTML *style sheet* can preserve unique formatting of this kind.

An HTML cascading style sheet is created for you with the same name as the main HTML file but with an extension of .css. It is a standardized file format that many Web browsers can use and interpret. A .css style sheet contains formatting specifications that can duplicate the font, style, size, indents, spacing, and margins of the original document.

The HTML file contains a reference to a .css style sheet. If the browser finds the style sheet, it uses the information to format the Web page. If the browser doesn't support style sheets, it uses only the built-in formatting defined for each HTML element.

- 1 Save your document as HTML. A .css file is automatically created in the same folder as the HTML file.
- 2 Copy the HTML style sheet (.css file) to the Web server in the same folder as your HTML files.

Note: Style sheets are sometimes called “cascading” because their format rules can overlap—and collide—with rules in other style sheets, such as a personal style sheet set up by someone viewing your converted document. The style sheet that FrameMaker creates takes precedence over other style sheets.

More Help topics

[“Saving structured documents as HTML”](#) on page 584

Format overrides

Changes tracked as format overrides

FrameMaker treats changes in text, character, and table properties that differ from the definitions as overrides. In addition, if the current document does not have a definition of the format, it is considered an override, such as when you copy and paste text from other documents.

The following cases are considered override:

- When you apply formatting using the toolbar—such as applying bold, underline, or italics
- When you edit the paragraph, character, or table format in the Designer and then applying only to the selection, without updating the format definition
- When you copy content from another document with a different template, the content copied retains the formatting, but the definitions are not present in the current document.

For example, consider a character format named Error, with text color as Red and Weight as *As Is*. If you change the text color from Red to Black, then it is an override. However, if Weight is change from Regular to Bold, it is not an override (no deviation from definition). However, if a format that had a property set as *As Is* is changed, it is not tracked as an override.

Note: If properties of table cells are changed from Table > Format > Custom Ruling and Shading, then it is not flagged as a table format override.

Managing format overrides for content conversion

Accurate conversion depends on the consistent use of formats in your FrameMaker documents. Results will not be as good if your documents use format overrides instead of defined formats stored in the catalogs. For example, a document that uses a Body format for both regular paragraphs and headings will not convert to HTML accurately. If your documents use overrides extensively, you should do one of the following:

Search and remove format overrides

You can search and remove paragraph, character, and table format overrides in a book or document.

- 1 Select Edit > Find, and from the Find pop-up menu, select the format override type.
- 2 In the Change pop-up menu, select Remove Override.
- 3 Click Find, and then click Change for each instance of the format override.

Create and apply a new set of formats based on the overrides

You can let FrameMaker automatically analyze the document for format overrides, and create new formats. Any format used in the document but not stored in a catalog is added to the catalog. Also, if the document uses a format with a format override, a separate format based on the override is added to the catalog.

For example, if a document contains a Body paragraph with an override (for example, a left indent), that paragraph will be tagged Body1. If another override is used for Body (for example, a default font change), any paragraph using that override will be tagged Body2. You may want to rename some formats to make them easier to interpret. For example, you could rename Body1 to BodyIndent.

❖ Choose File > Utilities > Create And Apply Formats, and then click Continue.

Note: Avoid using this approach if you are using the Technical Communication Suite workflow to publish online Help formats from FrameMaker. You will be required to map all these styles.

Add links to URLs

A uniform resource locator (URL) is the location of a document anywhere on the Internet or on an intranet. You can embed a special marker in a FrameMaker document that becomes a link to a URL when the document is saved as HTML or PDF.

- 1 Select the text you want to be linked to a URL and apply a character format to it. For example, you might apply an underline format to the words “Click here for more information.”
- 2 Click in the formatted area, and choose Special > Hypertext.
- 3 Choose Message Client from the Command pop-up menu and enter the following in the Syntax text box:

message URL *url_name*

Replace *url_name* with the URL you want to link to. For example, to link to the Adobe Systems home page, you would enter the following:

message URL <http://www.adobe.com>

- 4 Click New Hypertext Marker. When the document is converted to HTML, XML, or PDF, clicking the formatted text displays the location specified by the URL.

More Help topics

[“Set up hypertext active areas”](#) on page 291

Create links that simulate a TOC

You can convert a large file into a series of small HTML subdocuments that are linked to one parent document. The parent document can then function as a linked table of contents for the subdocuments.

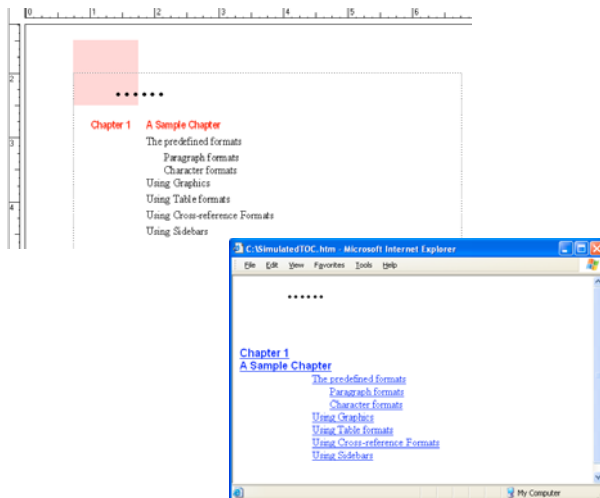

FrameMaker document and the simulated TOC in a Web page

Subdocuments are automatically named sequentially. For example, when you save MyDoc to HTML, the parent document is called MyDoc.html, the first subdocument is MyDoc.1.html, the second one is MyDoc.2.html, and so on. Don't rename the files; otherwise, the links will become invalid.

The hierarchy of heading levels in the subdocuments is controlled by the Headings table.

- 1 Adjust your document's mappings so that a heading starts a new file. Do this by using the Start New, Linked Web Page option in the HTML Setup dialog box.

***Note:** Look for a heading whose contents are neither too large nor too small. (Readers might get lost if they have to do too much scrolling or might be frustrated if the page they jump to has only one paragraph.) Also, you may want to make sure some text appears before the first instance of the heading you choose so that there's an introduction to the list of links.*

- 2 Give readers an easy way to return from the linked subdocuments to the parent document by defining the EndOfSubDoc or StartOfSubDoc system macro. The text or graphics defined by this macro will appear at the end or the start of each linked Web page as in the following example.

Macro Name	Replace With
EndOfSubDoc	<pre><HR><P><A HREF="<\$parentdoc">"> Return to main page</P> <P><A HREF="<\$prevsubdoc">"> Go to previous page</P> <P><A HREF="<\$nextsubdoc">"> Go to next page</P></pre>

- 3 Save the file or book as HTML. The parent document will contain the linked table of contents.

More Help topics

[“Set up and adjust HTML mappings”](#) on page 573

Setting up links for image maps

Image maps on a Web page are graphics with areas defined as links. Image maps can add visual interest to otherwise plain text-only links to Web pages.

When you convert a FrameMaker document to HTML or XML, graphics in the main text flow are automatically converted to image maps if you have set them up correctly. They convert in these cases:

- When a graphic in an anchored frame has one or more text frames on top of the graphic, and these text frames have valid hypertext markers in them.
- When a graphic in an anchored frame has a rectangular matrix of links over it.

More Help topics

[“Prepare graphics”](#) on page 292

[“Create a button matrix”](#) on page 296

Specifying graphics conversion

When you save documents as HTML, all graphic files imported by copying into anchored frames are converted to GIF format unless you specify that all the graphics be saved to another format. Each graphic is saved to a separate file. Text in anchored frames is also converted to GIF.

Graphic files imported by reference are left in their original locations unless you specify that copies should be made. In that case, the formats are inspected and converted as needed (preserving the dpi scaling of a graphic). The new files are created in the same folder as the HTML document.

Specify the file format for converted graphics

- 1 Choose File > Utilities > HTML Setup and click Options.
- 2 Specify the graphic file format you want. You can choose from the following formats:
 - GIF is best used for nonphotographic images with no more than 256 colors.
 - JPEG format is best used for images with a wide range of color, such as a 24-bit photograph.
 - PNG format is a public-domain format that’s becoming more widespread on the Web. Like GIF, it is best used for images with no more than 256 colors.
- 3 Click OK.

Specify that graphics imported by reference be copied and converted

- 1 Choose File > Utilities > HTML Setup and click Options.
- 2 Select Copy Files Imported by Reference.

Set up and adjust HTML mappings

You can change the following HTML mappings:

- Paragraph formats map to HTML elements to define paragraph-level formatting (including formats for body paragraphs and headings).
- Character formats map to HTML elements to define character-level formatting (including common mappings for bold or emphasized text).
- Cross-reference formats map to HTML conversion macros to specify how cross-references will be displayed in HTML.

After you save a document in HTML format, you may want to refine the mappings.

Note: *A few mappings cannot be changed. For example, a FrameMaker table always converts to an HTML table, and an anchored frame always becomes an image with an IMG tag.*

Set up or modify HTML mappings

- 1 Choose File > Utilities > HTML Setup. FrameMaker either loads the current mappings into the HTML Setup dialog box or, if no mappings have been created yet, creates default mappings.
- 2 From the Map pop-up menu, choose the type of formats to map (paragraph, character, or cross-reference).
- 3 Specify a mapping by choosing a FrameMaker format from the From pop-up menu and an HTML element or macro from the To pop-up menu.

 You can click in the document to select a format to adjust. The HTML Setup dialog box immediately shows the current mapping for the format you click.

- 4 Choose from the following options:
 - If you're mapping paragraph formats and want to include the paragraph autonumber in the converted text, click Include Autonumber. (You don't have to include an autonumber for items in a list.)
 - If you're mapping to Heading (AutoLevel) and want to start a new Web page whenever this format is found, click Start New, Linked Web Page.

Use this option to break up a long FrameMaker document into several HTML files, each linked to a single file. Whenever the specified format is found, FrameMaker leaves the heading in the original file (the *parent* file) and makes it a link to a *subdocument* whose content starts at the heading format and continues until the next instance of the format. For information on using this setting to simulate a table of contents, see [“Create links that simulate a TOC”](#) on page 571.
 - If you're mapping to the List Item element for either a bulleted or numbered list, and want to specify how many levels deep the item is (which usually translates as how much the item should be indented), enter a Nest List at Depth value.
- 5 Click Change to accept the mapping.
- 6 Repeat steps 2 through 5 as needed.
- 7 When you finish specifying mappings, close the dialog box and save the document as HTML.

If you want to edit the mapping tables on the HTML reference page, be sure to close the HTML Setup dialog box first. Keeping the dialog box open results in an error when you try to edit the tables on that page.

Autolevel mappings for headings

HTML supports six levels of headings. You can convert any FrameMaker paragraph format to a heading by mapping it to Heading (Autolevel). With this special mapping, headings in the document are mapped to H1, H2, and so on, according to their relative levels and based on the highest-level mapping in that file. The advantage of this method is that if the document is broken into separate HTML files, each will always have an H1 mapping and an appropriate hierarchy of headings under that H1.

For example, suppose your document uses Title1, Title2, and Title3 formats. When you convert to HTML, you might want to break up the document into two files, and the second file might contain only instances of Title2 and Title3. The autolevel feature ensures that Title2 maps to H2 in the first file but maps to H1 in the second file.

For more information on how the autolevel headings work, when you choose to split a document into separate HTML files, see [“Use the Headings reference page”](#) on page 577.

If you want to fine-tune the autolevel mechanism or override the autolevel function and make mappings to specific heading levels, you must edit special tables on reference pages of the FrameMaker document. For more information, see [“Edit the HTML Mapping table”](#) on page 578.

Mappings for lists

FrameMaker automatically maps bulleted lists to HTML unordered lists and numbered lists to HTML ordered lists. If you want to override the automatic mapping, you must edit a table on the HTML reference page of the FrameMaker document. (See “[Edit the HTML Mapping table](#)” on page 578.)

In the HTML Setup dialog box, you can define the level of a list by specifying a value for Nest List at Depth. Typically, a browser displays different levels with different amounts of indentation.

You can include a FrameMaker autonumber in the converted text by choosing Include Autonumber. However, most browsers provide their own bullet characters and numbers with lists, so you are unlikely to use this option when converting lists.

The following table shows paragraph-based HTML elements.

Mapping name in the HTML Setup dialog box	Equivalent HTML element	Recommended use and typical appearance in a Web browser
Heading (AutoLevel)	H1, H2, H3, H4, H5, H6	Six levels of headings, with H1 the largest and most prominent
Paragraph	P	Normal body paragraphs
Preformatted Text	PRE	Text that closely matches the original’s line breaks and spacing; usually achieved by using multiple spaces and a fixed-width font
Address	ADDRESS	Text set off from the rest denoting an e-mail address or the like; usually indented or italicized
Block Quote	BLOCKQUOTE, BQ	A quotation set off by indenting
List Item	LI	Item preceded by a bullet character when it is part of an unordered list (UL), or by a sequential number when it is part of an ordered list (OL)
List Item (Continued)	P	Body paragraph within a list (not preceded by a bullet or number)
Data Term	DT	Item (such as a term in a glossary) that is to be defined by a DD element
Data Definition	DD	Definition of a term (a DT), such as in a glossary item
Data Definition (Continued)	P	Body paragraph within a data definition
Throw Away	None	Discarded during conversion to HTML

The following table shows character-based HTML elements.

Mapping name in the HTML Setup dialog box	Equivalent HTML element	Recommended use and typical appearance in a Web browser
Blink (Netscape)	BLINK	Blinking text (may not work in non-Netscape browsers)
Citation	CITE	A citation, usually displayed in italics or underlined
Code	CODE	Computer-program code, usually displayed in a fixed-width font such as Courier
Definition	DFN	Definition of a term, usually displayed in italics
Emphasis	EM	Emphasized text, usually displayed in italics or underlined
Keyboard	KBD	Text that a user types, usually displayed in a fixed-width font such as Courier
Sample	SAMP	Text that appears in a fixed-width font such as Courier
Short Quotation (Intl)	Q	Quotation of less than a full paragraph, usually displayed in quotation marks (may not be recognized by all browsers)

Mapping name in the HTML Setup dialog box	Equivalent HTML element	Recommended use and typical appearance in a Web browser
Span (CSS)	SPAN	Text that is displayed as specified in an HTML style sheet (by browsers that recognize style sheets) or without special formatting (by other browsers). For use when no other mapping is appropriate—for example, for a drop cap.
Strong	STRONG	Emphasized text, displayed in bold
Typewriter	TT	Text in a fixed-width font such as Courier
Variable	VAR	A special term or, in programming contexts, the name of a variable, displayed in italics or bold italics
Plain Text	None	Text that cancels any previous character mapping, displayed as appropriate for the paragraph mapping
Throw Away	None	Discarded during conversion to HTML

Mappings for cross-reference formats

A typical cross-reference in a printed document such as “See “Syntax” on page 8 for more information” loses its meaning in HTML documents, which don’t use page numbers. For this reason, cross-references are mapped by default to a predefined cross-reference conversion macro called See Also. The See Also macro changes the cross-reference so that it refers to the text of the paragraph but not to the page number (for example, “See “Syntax” for more information”). The cross-reference text in the original document becomes an HTML link in the converted document regardless of what format is used.

You can modify the See Also macro, or you can create your own macros and then map cross-reference formats to them.

When you first map a cross-reference, the See Also macro is the only macro in the To pop-up menu in the HTML Setup dialog box. If you create other conversion macros, they will appear in this menu as well. For information on how to create and edit cross-reference macros, see “[Use HTML conversion macros](#)” on page 580.

Two other choices in the To pop-up menu let you map a cross-reference in other ways:

- Choose Original Cross-Reference Format to leave the text of the cross-reference unchanged.
- Choose Throw Away to delete the text of the cross-reference.

Fine-tuning mappings by editing reference pages

You can fine-tune the HTML conversion by editing tables on two special FrameMaker reference pages: the Headings page and the HTML page. If you’re converting a book, the reference pages are BookHeadings and BookHTML. (See “[Convert books to HTML files](#)” on page 583.) For general information on reference pages, see “[Reference pages](#)” on page 83.

***Note:** Don’t edit the information on the HTML reference page unless you’re familiar with HTML coding. Most users won’t need to edit the tables on this page.*

The reference-page tables are set up automatically the first time you save as HTML or the first time you choose File > Utilities > HTML Setup. The Headings reference page contains one table, the Headings table. The HTML reference page contains the following tables:

- The HTML Mapping table. (See “[Edit the HTML Mapping table](#)” on page 578.)
- The HTML Options table, which contains the settings you make in the Options dialog box. (See “[Specifying graphics conversion](#)” on page 573.)
- The HTML System Macros table, the HTML Cross-Reference Macros table, and the HTML General Macros table. (See “[Use HTML conversion macros](#)” on page 580.)

- The HTML Character Macros table. (See “Convert special characters” on page 579.)

If the tables are large, the HTML reference page will continue on for as many pages as needed.

Use the Headings reference page

The Headings table on the Headings reference page identifies which tags should be used for headings and what their hierarchy is.

Heading Level	Paragraph Format	Comments
1	Title1	
2	<i>Title2</i>	
3	<u>Title3</u>	
4	Subhead	

The Headings Table sets up the relative hierarchy of the headings.

Using this table, you can modify the mappings for headings and the relative levels of those headings.

To Help you identify heading formats, text appears in the same font and point size as the headings do on the body pages of the document.

Edit the Headings table

- 1 Choose View > Reference Pages and display the Headings page. (The Headings page will not exist until you save the document as HTML, or choose File > Utilities > HTML Setup.)
- 2 Edit the table by doing the following:
 - To map a different paragraph format to a heading level, change the paragraph tag in the second column but don't change the heading level number. For example, if a Tip format is mapped to a level-6 heading but you want the Warning format to be mapped at that level instead, just change *Tip* to *Warning* in the second column.
 - To change the relative levels of headings, change the numbers in the Heading Level column. For example, to promote the Warning format to a higher heading level, change the 6 to a 5 in the Heading Level column. (You don't have to change the order of the rows when you do this, but you might want to so that the table is easier to read.)
 - To map several formats to a single level of heading, use the same number in the Heading Level column. For example, the Note and Warning formats are both level-6 headings in the following Headings table.

Heading Level	Paragraph Format	Comment
6	Note	
6	Warning	

- To add a format to the Headings table, press Control+Return to add a row and then fill in the Heading Level and Paragraph Format columns.
- 3 If you removed or added formats in the Headings table, change their mappings in the HTML Mapping table as well. For example, you might change the entry of a SubHead format from H* to P in the HTML Mapping table. For more information on editing this table, see the next section.

Edit the HTML Mapping table

The HTML Mapping table on the HTML reference page contains the mappings you assign using the HTML Setup dialog box. (Mappings for headings appear here too, as well as in the Headings table.) You usually don't need to edit this table directly, but you might want to edit it in the following situations:

- To bypass the autolevel mapping of headings and instead map a format explicitly to a heading level such as H1 or H2. (See “[Autolevel mappings for headings](#)” on page 574.)
- To change many mappings quickly or globally by using Edit > Find/Change.
- To change a bulleted list to a numbered list, or the reverse.
- To use an HTML element that is not available through the HTML Setup dialog box.
- To document the mappings in the Comments column of the table.

The first column of the Mapping table contains a FrameMaker source item prefixed with a letter that indicates the type of item: *P* for paragraph format, *C* for character format, or *X* for cross-reference format. The second column can contain the name of an HTML element or an HTML conversion macro name.

Heading Level	Paragraph Format	Comments
1	Chapter.name	
1	Chapter.nameTOC	
1	Chapter.numberTOC	
4	GroupTitlesIX	
2	Head1	
3	Head2	
4	Head3	
5	Head4	
5	Head5	
1	IndexTitle	
4	Numbered intro	
5	Table.head	
1	Title	

The HTML Mapping table on the HTML reference page

For information on defining macros, see “[Use HTML conversion macros](#)” on page 580.

Edit a mapping using the HTML Mapping table

- 1 Choose View > Reference Pages and display the HTML page.
- 2 Locate the Mapping table on that page, and find the format whose mapping you want to change.
- 3 Make the following changes as needed:
 - In the Element column, enter the name of the HTML element or conversion macro that the format is to be mapped to. If you're not sure of the correct HTML element name, see the tables in “[Mappings for lists](#)” on page 575. Enter **H*** to map to an autolevel heading.
 - In the New Web Page column, enter **Y** for Yes to create a separate HTML document whenever this format is found. Otherwise, enter **N** for No.
 - In the Include Auto# column, enter **Y** or **Yes** to include the full autonumber text of this format in the conversion. Otherwise, enter **N** or **No**.
 - In the Comments column, enter any text to document the purpose of the mapping, special cases, and so on. You can leave this column blank.

An edited row might look like this.

FrameMaker Source Item	HTML Element	New Web Page?	Include Auto#?	Comments
P:Fnote	FOOTNOTE	N	N	Won't work in all browsers

Convert special characters

The FrameMaker character set and the character set used by HTML and the Web are not identical. Because of this, some characters are mapped to substitutions when converted to HTML. Some mappings are internal and rely on special HTML codes called *entities*. (For example, curved quotation marks are changed to the entity for straight ones.) Other substitutions are defined in the Character Macros table. For example, an em dash is defined as two hyphens. If no mapping exists, the character is ignored.

The following characters either have special predefined mappings or are treated specially.

Character	Default mapping	Where defined
... (ellipsis)	... (three periods)	Character Macros table
— (em dash)	-- (two hyphens)	Character Macros table
— (en dash)	- (one hyphen)	Character Macros table
¢ (cent)	¢ (HTML character reference)	Character Macros table
© (copyright)	© (HTML character reference)	Character Macros table
® (registered)	® (HTML character reference)	Character Macros table
° (degree symbol)	° (HTML character reference)	Character Macros table
< and > (angle brackets)	< and > (HTML entities)	Internal
“ and ” (curved quotation marks)	" (HTML entity for ")	Internal
& (ampersand)	& (HTML entity)	Internal

You can add or change mappings for characters by adding or editing entries in the Character Macros table. As the previous table illustrates, you can map characters to text or to HTML character and entity references (which begin with an ampersand and end with a semicolon).

- 1 Choose View > Reference Pages and display the Character Macros table on the HTML page.
- 2 Edit a mapping, or create a new row (by pressing Control+Return) and enter a new mapping.

If you're unsure how to type a special character in the first column, look up its keystroke.

For example, to set up mappings for the dagger character, the trademark symbol, and the ae ligature, you could add the following rows.

Character	Replace With	Comments
†	*	Dagger symbol
™	(tm)	Trademark symbol
æ	æ	ae maps to the HTML entity reference for that symbol

Save a document in HTML format

To convert a FrameMaker document to HTML, simply save it as an HTML file. Saving as HTML sets up definitions for how each FrameMaker format will convert, or *map*, to an HTML element. You can also save a whole book as HTML. (See “[Convert books to HTML files](#)” on page 583.)

FrameMaker automatically creates the mappings of formats to HTML elements upon initial conversion to HTML, but you can fine-tune them, and make further customizations, by creating conversion macros. For information, see “[Set up and adjust HTML mappings](#)” on page 573 and “[Fine-tuning mappings by editing reference pages](#)” on page 576.

Even if you plan to fine-tune the conversion, you should begin by saving as HTML. You can then fine-tune the automatic mappings as needed.

- 1 Choose File > Save As and choose HTML from the pop-up menu.
- 2 Give the filename an extension of .html, specify the file location, and click Save. The converted file is saved where you specified.
- 3 Open the HTML file in a Web browser to examine the converted file. If it meets with your approval, you’re done.

If you’d like to refine some mappings, continue by following the steps in “[Set up and adjust HTML mappings](#)” on page 573.

Use HTML conversion macros

You can use the following tables on the HTML reference page to define HTML conversion macros:

- The HTML System Macros table, which contains eight predefined macro names you can use to perform special functions at the start or end of Web pages.
- The HTML Cross-Reference Macros table, which contains replacement text for FrameMaker cross-references.
- The HTML General Macros table, which contains general-purpose macros that you define (for example, the title of the converted document).

Note: You cannot alter the System or General HTML macros in the HTML Setup dialog box.

After a macro is defined, you can use it by name in other macros, or you can map to it in the HTML Mapping table. The macro name appears in the To pop-up menu in the HTML Setup dialog box, so you can map a format to it without editing the Mapping table directly.

For examples of HTML conversion macros, see the reference pages of the templates that are included with FrameMaker.

Create or edit an HTML conversion macro

- 1 Choose View > Reference Pages and display the HTML page.
- 2 Edit a macro in a table, or create a row (by pressing Control+Return) and enter a new macro starting with a macro name. (You can’t add macros to the HTML System Macros table; you can only edit their replacement text.)

Replacement text can contain any mixture of text, HTML codes, and FrameMaker building blocks. Be sure that you enter valid HTML code; FrameMaker doesn’t check the HTML syntax.

Use building blocks in HTML conversion macros

You can use the following building blocks in HTML conversion macros to include special types of text.

Building block	Description
<\$paratext> <\$paratag> <\$paranum> <\$paranumonly>	See “ Including source information in cross references ” on page 317 and “ Including character formats in cross-references ” on page 319 for details.
<\$variable[varname]>	Contains the text of the variable
<\$defaulttitle>	Contains the text of the first heading that appears in the current document
<\$nextsubdoc>	Contains the URL of the next HTML subdocument
<\$prevsubdoc>	Contains the URL of the previous HTML subdocument
<\$parentdoc>	Contains the URL of the parent HTML document

Building blocks are enclosed in angle brackets (< >) and begin with a dollar sign (\$). Enter these building blocks in all lowercase letters.

***Note:** The General Macros table has a column labeled “Head.” Use this column to define a title or to include special, advanced information about the HTML document (such as keywords that a search engine might use). To fill in this column, you need to know the HTML elements that are permitted in the HEAD section of an HTML document.*

Redefining HTML system macros

HTML system macros are a special case because you can redefine them, but you cannot add new ones.

These macros are especially useful when splitting up documents into separate HTML files. For example, you can define the StartOfSubDoc macro so that your company logo appears at the top of every new Web page.

In these descriptions, the *parent* document refers to the first Web page and *subdocument* refers to a document linked to the parent document.

System macro	Use
StartOfDoc	Inserts text at the top of the topmost Web page
EndOfDoc	Inserts text at the end of the topmost Web page
StartOfSubDoc	Inserts text at the top of each subdocument except the first and last
EndOfSubDoc	Inserts text at the end of each subdocument except the first and last
StartOfFirstSubDoc	Inserts text at the top of only the first subdocument created
EndOfFirstSubDoc	Inserts the replacement text at the end of only the first subdocument
StartOfLastSubDoc	Inserts the replacement text at the top of only the last subdocument created
EndOfLastSubDoc	Inserts the replacement text at the end of only the last subdocument

Customize titles

The title of an HTML document appears in the window’s title bar. When you add a bookmark to that page, it also appears in the bookmark list. Initially, the <\$defaulttitle> building block is used for the title, which uses the first heading in an HTML file as the title for that file. Usually, the default titles are satisfactory. However, you can specify a different title by editing macro tables on the HTML reference page.

System macros and general macros can define two sets of replacement text—one that appears in the body of the code and one that is inserted in the head area.

You can modify the default title, or you can remove the default title and set up your own titles.

More Help topics

[“Set up and adjust HTML mappings”](#) on page 573

Modify the default titles

- 1 Choose View > Reference Pages and display the HTML reference page.
- 2 In the HTML System Macros table, locate the four system macros that set up the default titles. Initially, they use the <\$defaulttitle> building block to assign the first heading in the file as the title. You can change any or all of them.

Macro Name	Replace With	Head	Comments
StartOfDoc		<TITLE><\$default-title></TITLE>	

- 3 Change the default macro for Head. For example, the following macro changes the text of the title to static text.

Macro Name	Replace With	Head	Comments
StartOfDoc		<TITLE> My Book</TITLE>	

Set up your own titles

- 1 Choose View > Reference Pages and display the HTML reference page.
- 2 Remove the four default title replacement texts from the HTML System Macros table.
- 3 In the HTML General Macros table, define a macro that uses the <TITLE> HTML element in the third column, the Replace With (in HEAD) column. For example, the following macro uses a paragraph autonumber and text for the title, and also as paragraph text in the document.

Macro Name	Replace With	Head	Comments
MyTitle	<P><\$para-num><\$para-text></P>	<TITLE><\$para-num><\$paratext></TITLE>	

- 4 Map the macro to the format that you’re splitting the HTML document on.

Insert HTML code

You may want to insert special HTML code into your document (for example, the code that defines a Java applet).

- 1 Choose View > Reference Pages and display the HTML reference page.
- 2 In the HTML General Macros table, define a macro whose content is the HTML code.
- 3 Choose View > Body Pages and place the insertion point where you want to insert the HTML code.
- 4 Choose Special > Marker and choose HTML Macro as the marker type.
- 5 Enter the name of the general macro as the marker text and click New Marker.

For example, you could enter the following Java code as a macro definition.

Macro Name	Replace With
MyCode	<applet code="Bullets.class" width="600" height="6" codebase="classes/bullets/" > <param name="bgColor" value="White"> </applet>

Where you want to insert this applet, you insert a marker whose marker type is HTML Macro and whose marker text is MyCode.

Convert books to HTML files

You follow the same basic procedure to save a book in HTML format that you use to save a single document. When FrameMaker maps the files in the book, it stores the mappings on reference pages added to the first file in the book. You can edit the tables on the reference pages in the same way you edit the tables on reference pages of individual documents.

The files in a book may not remain separate files when the book is saved as HTML. To break up a book file into separate HTML files, use the Start New, Linked Web Page option.

- 1 Open the book file and choose File > Save Book As.
- 2 Choose HTML from the pop-up menu.
- 3 Give the filename an extension of .html and click Save. The converted files of the book are saved where you specified.
- 4 Examine the converted files by opening them in a Web browser. If they meet with your approval, you're done.
- 5 If you'd like to refine some mappings, open the first file in the book file and display its BookHeadings or BookHTML reference page. Edit the tables there. Then save the file and save the book file as HTML again.

 *If you fine-tuned the mappings for a document and want to use these mappings for a whole book, remove the tables on the BookHeadings and BookHTML reference pages in the book file's first file. Then copy the tables on the document's Headings and HTML reference pages and paste them onto the BookHeadings and BookHTML reference pages.*

More Help topics

["Saving structured documents as HTML"](#) on page 584

["Create links that simulate a TOC"](#) on page 571

["Fine-tuning mappings by editing reference pages"](#) on page 576

Troubleshooting and tips on HTML conversion

Follow these guidelines to ensure a smooth conversion to HTML:

- When converting a book, open all documents before starting. This ensures that there will be no error messages that might interrupt the conversion process.
- Make sure the table formats you use have regular ruling lines defined for at least one body row. Otherwise, the HTML tables will have no lines around table cells.
- Make sure that your documents contain no unresolved cross-references before you save as HTML. Unresolved cross-references appear as broken links in HTML.
- If text or graphics don't convert when they should, make sure they're on body pages and not master pages, that they are part of the main text flow (flow A), and that they're in anchored frames.

- If you want to import the HTML conversion settings from one document to another, use the File > Import > Formats command to copy reference pages.

More Help topics

[“Resolve cross-references”](#) on page 321

[“Import formats from a template or document”](#) on page 123

Saving structured documents as HTML

The procedures for saving structured documents as HTML are the same as for unstructured documents, with the exception of mappings. In structured documents, all mappings are based on elements and attributes, rather than character, paragraph, and cross-reference formats. Structured FrameMaker elements map to HTML elements to define formats for containers. Structured FrameMaker attributes map to HTML attributes to define cross-references, cascading style sheets, languages, and alt-text for images.

Publishing options for online output formats

In addition to saving FrameMaker documents as HTML from FrameMaker, you can use any of the enterprise-class publishing options provided by Adobe.

- Use RoboHelp to publish FrameMaker content into HTML and other formats. Such formats include WebHelp, HTML, ePub, and Adobe AIR-based Help. In this approach, you define the style mapping and other conversion settings, and import the FrameMaker content into a RoboHelp project. Later, you can publish the required online output formats using RoboHelp’s features. See Adobe RoboHelp Help.
- Use Adobe Technical Communication Suite to create automated workflows to publish FrameMaker content into several online output formats. Here, you can use FrameMaker as the authoring environment and RoboHelp as the publishing tool. When used as part of the Technical Communication Suite, FrameMaker and RoboHelp provide several advanced features. See the Adobe Technical Communications Suite Help.
- Use the FrameMaker Publishing Server and RoboHelp Server for enterprise-level, automated publishing into multi-channel, multi-device output formats.

Chapter 14: Working with Content Management Systems

When working with document, you often find the need to maintain versions of document. This is helpful to manage content, compare changes across document versions. Also, maintaining versions is relevant and imperative in a collaborative authoring environment. In a collaborative environment, more than one writer can be working on the same document. Often even on same parts of one document. To allow you to work in this type of an environment, FrameMaker ships with connectors to the following content management systems (CMS):

“[Adobe Experience Manager \(AEM\)](#)” on page 585

“[Documentum® and SharePoint®](#)” on page 592

Adobe Experience Manager (AEM)

Built atop the industry-leading JSR-283-compliant CRX content repository, [Adobe Experience Manager](#) (AEM and formerly CQ) provides a complete suite of applications for the Web Experience Management (WEM) of organisations. FrameMaker ships with an out-of-the-box connector to AEM. FrameMaker also provides you with an easy-to-use interface that allows you to maintain versions of your documents in a distributed and collaborative environment.

Set up the AEM connector

AEM is a Web content management system that allows you to store digital assets in its DAM (digital asset management) repository. The AEM connector allows you to manage your FrameMaker documents using the DAM.

***Note:** You can choose to store your documents in any AEM folder. However, if you use the AEM DAM, you will be able to take advantage of DAM features such as searching for digital assets.*

To set up the AEM connector:

- 1 In FrameMaker, from the CMS menu, choose Connection Manager.
- 2 In the Choose Connection drop-down, choose Adobe Experience Manager.
- 3 In the Connection Details section, enter the following details:

Name A friendly name for your FM - AEM connection.

Server Name of the AEM server:

`http://<server name>:<port number>/crx/server`

User name and password User name and password.

Workspace AEM workspace.

Default workspace: `crx.default`.

You are recommended to create a folder with the DAM workspace. However, you can create a folder at any location in the repository.

- 4 Click Connect to set up the FM - AEM connector.

The AEM connector displays in the Repository Manager.

Create a CRX folder and upload files

You have the option of adding files at any level of the content folder hierarchy. However, to take advantage of the AEM DAM functionality, you are recommended to create folder within the dam folder. After you have created a folder, you can then upload files and folder to the repository.

- 1 To create a sub folder within the dam folder, right-click on the dam folder and choose New Folder.
- 2 Enter the new folder name and click OK.

Before, you can start working with files in the repository, you need to first upload the files.

You can choose to upload a file or upload a folder. If you upload a folder, all the sub-folders and files within the selected folder are uploaded.

- 3 To upload a file or folder, right-click on the folder into which you want to upload, point to Upload and choose one of the following:

File: Upload a single file without its dependencies

File With Dependencies Upload a single file with the following dependencies:

- Text Insets
- Cross references
- Graphics

Folder Upload a folder and its contents

- 4 Choose the file or folder to upload and click Select.

The file or folder is uploaded to the folder in the AEM repository.

Note: When you upload an asset (file/folder) already present in DAM, FrameMaker creates a minor version of the asset. This happens only if the present asset in DAM is not locked by a user.

Other operations on the folder

Besides creating folder, uploading files / folders to a folder in the AEM repository, you can also perform the following operations at a folder level:

Cut, Copy, Paste You can perform these operations to move or replicate folders in your repository.

Delete: Delete a folder and its contents.

Show Checkout Files: Display the list of checked out file in the folder

Properties: Display properties of the folder

Refresh: Refresh the contents of the folder

Working with files

After you upload a file to the repository, you can perform CMS file operations on the file such as check-out, open read-only, and check-in.

Check out a file

When working with files, you can choose to only check out a file or check out and open the file in FrameMaker.

You check out a file and work on it later. Or you check out a file and open the file in another application. For example, you check out an XML file and choose to open it in an XML editor.

Also, when you check out a file, you also need to choose if you want to check out the selected file or you want to check out the file and its dependencies.

To check out a file:

- 1 Right-click on a file and point to one of the following:
 - Checkout and Edit:** Check out the file and open the file in FrameMaker
 - Checkout:** Check out the file
- 2 In the submenu, choose one of the following:
 - File:** Check out the selected file but not its dependencies
 - File With Dependencies:** Check out the selected file with its dependencies

If you choose to check out the file with its dependencies, you are prompted to select from the list of dependencies:

- Text Insets
- Cross references
- Graphics

When you check out a file, notice the check indicator against the file icon in the Repository Manager.

Check in a file

After you are done with making changes to a checked out file, check the file back into the repository. Check in allows other users to now work with the updated file.

To check in a file:

- 1 Right-click on a file and point to CheckIn.
- 2 In the submenu, choose one of the following:
 - File:** Check in the selected file but not its dependencies
 - File With Dependencies:** Check in the selected file with its dependencies

If you choose to check in the file with its dependencies, you are prompted to select from the list of dependencies:

- Text Insets
- Cross references
- Graphics

- 3 In the Check-in dialog, you can, optionally, set a version label for the check in.

When you later view the version list of this file, you can use this label as an indicator of the version that you checked in. For example, you might choose to use a specific label for files checked in at the end of a project milestone.

Cancel Check-out of a file

After making changes to a checked out file, you can choose to not check these changes back into the repository. However, you want to release the file for other users to check out. In this case, you can choose to cancel the file check-out.

To cancel the file check out:

- 1 Right-click on a file and point to Cancel Checkout.
- 2 In the submenu, choose one of the following:
 - File:** Cancel checkout the selected file but not its dependencies

File With Dependencies: Cancel checkout the selected file with its dependencies

If you choose to cancel the file checkout with its dependencies, you are prompted to select from the list of dependencies:

- Text Insets
- Cross references
- Graphics

The file check out is canceled and other users can now check out this file.

Other operations on a file

Besides for the operations described above, you can perform the following operations files in the AEM repository:

Cut, Copy, Paste: You can perform these operations to move or replicate files in your repository.

Show Metadata: Display the metadata associated with the file. You can also associate XMP metadata with a FrameMaker file, for details see [“Associate XMP Metadata”](#) on page 590.

Open (Read Only): Open the file in the read-only mode without checking out the file.

Edit: If the file is checked out but not open, open the file for updates

Delete: If the file is not checked out, delete the file from the repository

Show Dependents: Display the list of dependent file, if any

Show Versions: Display the list of versions

Properties: Display the list of file properties such as created date, created by, server path

Refresh: Refresh the current state of the file. For example, you view the file as checked out by another user. The user then checks the file in. Refresh the state of the file after the other user checked the file in.

Searching in the AEM repository

The AEM search functionality allows you to search for files in the selected AEM folder. The functionality includes:

[“Repository Search \(Simple Search\)”](#) on page 588

[“Advanced Search”](#) on page 588

Repository Search (Simple Search)

To search for a file in the repository:

- 1 Select a folder in which to search.
- 2 Enter the search string in the Enter Search String in the Repository Manager and click Search Repository.

The Search Result dialog displays the filename, server path, version, and date created for each file returned in the search results.

- 3 Right-click a file to perform the required operation on the file. For operations that you can perform on a file, see [“Working with files”](#) on page 586.

Advanced Search

Advanced search allows users to perform a search based on criteria like name, path, modified date, file type and tags. Such functionality is useful when you have a large number and variety of files in your repository.

To perform an advanced search for files in the AEM repository:

- 1 Click the Advanced Search button on the Repository Manager.

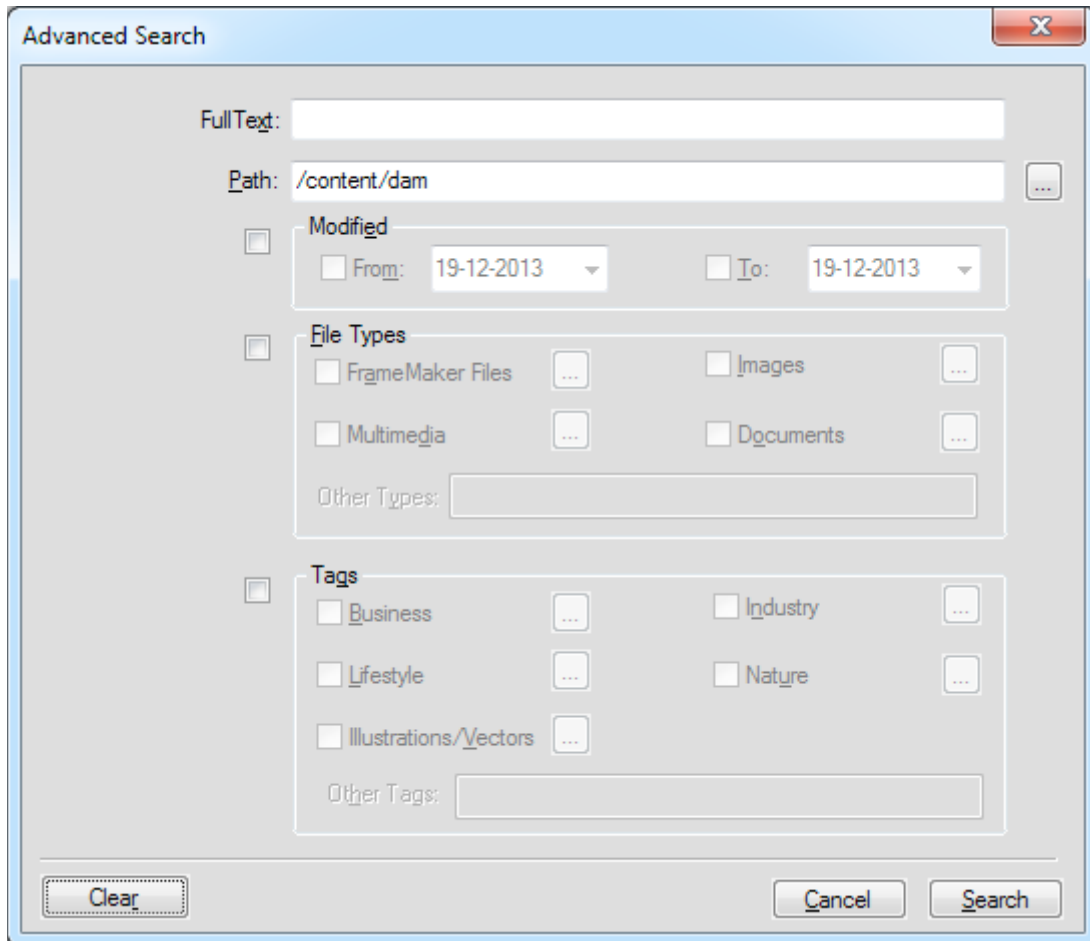

AEM Advanced Search dialog

Important: None of the search fields in the Advanced Search dialog are mandatory. Also, if you specify a search filter for more than one field, the search uses the **AND** criteria to perform the search.

- 2 In the Full Text box, enter the search string.
- 3 The Path box displays the name of the currently selected folder. Use the Browse button to choose an alternative AEM folder to search.
- 4 Click the Modified checkbox to enable the From and To fields.
Use the Calendar controls in these fields to specify the file modified date range to search.
- 5 Click the File Types checkbox to enable the file type fields.
You can choose to include (check) or exclude (uncheck) the file type from the search.
 - **FrameMaker Files**
 - **Images**
 - **Multimedia**

- **Documents**

For each of the above file type groups, click the Browser button and choose the file types to include or exclude. For example, from the FrameMaker Files list, you can choose to include or exclude FrameMaker Documents, FrameMaker MIF, and XML.

You can also enter a file type not defined above in the **Other Types** box.

To define other files type, you will need to specify the mime type of the file. Also, you can specify multiple file types separated by comma.

6 Click the Tags checkbox to enable the metatag fields.

You can choose to include (check) or exclude (uncheck) the metatag from the search.

- **Business**
- **Industry**
- **Lifestyle**
- **Nature**
- **Illustrations/Vectors**

For each of the above metatag groups, click the Browser button and choose the metatag to include or exclude. For example, from the Business tag group, you can choose to include or exclude business-related metatags such as Business Abstract, Business Backgrounds, Business Concept.

You can also enter a metatag not defined above in the **Other Tags** box.

To define multiple metatags, you can specify the metatags separated by comma.

7 After you have filtered the search, click the Search button.

The Search Result dialog displays the file name, server path, version, and date created for each file returned in the search results.

8 Right-click a file to perform the required operation on the file. For operations that you can perform on a file see, [“Working with files”](#) on page 586.

Associate XMP Metadata

FrameMaker provides you support for editing and updating AEM metadata of DAM FrameMaker assets, which simplifies file and version management. XMP metadata is platform independent and you can customize it to meet your CMS needs. For more information about XMP metadata, see [Extensible Metadata Platform \(XMP\)](#).

Both FrameMaker and AEM support XMP. When you upload a FrameMaker binary file (.fm, .mif, or .book) to the AEM repository using DAM, the FrameMaker file information (File -> File Info...) is added to the AEM metadata of the file.

If you right-click and choose Show Metadata on a file in the AEM repository, you can view the XMP metadata associated with the file.

Manage AEM preferences

You can manage the FrameMaker AEM connector preferences using the CQPreference.xml (located in the FrameMaker install directory).

To update the preferences, open the xml file in an XML or text editor and make change to the following properties, as needed:

Preference	Values	Default
ShowOnlyDam	<p>true displays only the DAM related folders\assets for which you have read permissions in Repository Manager.</p> <p>false displays all the folders in Repository Manager..</p> <p>For example, if this field is set to true, and folders is set to "content,apps" FrameMaker displays only two folders in the content repository: content and apps. If this field is set to true and folders is set to "content/dam" the content repository displays content as top level folder and dam as a sub-folder.</p>	true
SetUserArea folders	Specify the AEM application folder where all the FrameMaker files are downloaded from AEM to the local disk.	This field is blank by default. When you do not edit this field and keep it blank, the default folder is: %APPDATA%\Adobe\Fram Maker\CQ
SuppressAlert	<p>true suppresses the alert messages, such as missing dependent file alerts while uploading/checkin/checkout files, and displays the message content in the FM console window file.</p> <p>false does not suppress the alert messages.</p>	false
FileNameRestrictions	<p>anychar="true" allows all the characters and special characters in the filenames in the repository.</p> <p>anychar="false" lets you specify the allowed characters in the repository filenames using AlphaNumeric and OtherCharsSpecialChars values.</p> <p><i>Note: By default, Unicode is not supported in filenames. To enable Unicode characters in new folder and filenames, switch off the restrictions. (set FileNameRestrictions anychar = true).</i></p>	false
AlphaNumeric	<p>true allows alphanumeric characters in filenames..</p> <p>This preference is relevant only when FileNameRestrictions anychar is set to false.</p>	true
SpecialChars values	<p>List the other characters that are allowed. For example, to allow "." and ":" in the repository filenames set the value if this field to "-:-".</p> <p>This preference is relevant only when FileNameRestrictions anychar is set to false.</p>	none
ShowProgressBar value	<p>true shows a progress bar for indicating the progress of operations, such as check in, check out, download.</p> <p>false does not display the progress bar.</p>	false

Preference	Values	Default
AddHiddenDependencies value	true uploads dependencies, such as cross-references, text inset, graphics, hidden through conditional text or filter attribute while uploading a file. false ignores all hidden dependencies while uploading a file	false
ManageReferences value	true allows you to customize reference handling with menu and UI options false maintains existing behavior	true
AutoRefreshParent value	true refreshes the parent node (file or folder) in the Repository Manager after each operation, such as check out. false does not refresh the parent node automatically. Set it to false, if better performance is required.	true

To effect these changes, you need to restart CMS session.

Documentum® and SharePoint®

FrameMaker provides connectors that enable integration with the following content management systems (CMS):

- EMC Documentum® 6.5 SP1, SP2, and SP3 and Documentum® 6.7
- Microsoft® SharePoint Server 2007 SP 2 and Microsoft® SharePoint Server 2010

Once configured, FrameMaker allows you to perform search, read, write, delete, update, check in, and check out operations on the configured CMS repository.

Configure the connectors

To set up the connectors, complete the following tasks:

Set default file versioning (Documentum® and SharePoint)

You can specify the versioning scheme to be applied when you use FrameMaker to upload a document that exists in a Documentum® or SharePoint repository. The document is overwritten and the specified file versioning settings are applied to the document.

- 1 In FrameMaker, Click Edit > Preferences.
- 2 In CMS, ensure that Overwrite existing object and save as is selected.
- 3 Select the versioning option per your requirement. You can choose to have the same (Documentum only), next major, or next minor version for the uploaded document.
- 4 Click OK.

Set the Repository Manager view (Documentum® only)

- 1 In FrameMaker, Click Edit > Preferences.

- 2 In CMS > Documentum®, select Show Hidden Objects to view the hidden files (contained in a repository) in the Repository Manager window.
- 3 Select Show Private Cabinets to view the private cabinets (contained in a repository) in the Repository Manager window.
- 4 Click OK.

Download the Powerlink SDK (Documentum® only)

Download the Documentum® Foundational Services SDK from the EMC website.

Note: You need an EMC powerlink login to download the SDK.

Specify the DFS SDK path (Documentum® only)

- 1 Download the Documentum® Foundation Services (DFS) SDK from [EMC Community Network](#).
- 2 Extract the zip file.
- 3 In FrameMaker, Click Edit > Preferences.
- 4 In CMS > Documentum®, click Browse.
- 5 In the Browse For Folder window, navigate to the SDK (e.g. emc-dfs-sdk-6.5) folder.
- 6 Click OK in the Browse For Folder window.
- 7 Click OK in the CMS Preferences window.
A message box prompts you to restart FrameMaker.
- 8 Restart FrameMaker.

Add the FrameMaker types and formats on the Server (Documentum® only)

You can add the FrameMaker types and formats on the Content server using a .dar file.

Add the FrameMaker types on the Server using the .dar file

To add the FrameMaker types on the Content server, you need Administrator or Create Type privilege.

- ❖ Download the .dar file from the following location and use it to add the FrameMaker types on the Server:
www.adobe.com/go/learn_fm_dar_file_en.

Set up sample Adobe FrameMaker DITA Applications for EMC Documentum® Server (Documentum® only)

A FrameMaker sample application pack is available at www.adobe.com/go/learn_fm_sample_dita_app_pack_en. The application pack includes an indicative set of applications to help content administrators configure FrameMaker to author files on Documentum® server. Download and install the sample application pack to avoid the warnings and XML parser logs when you work with XML files from Documentum® server.

Connect to the content management system

- 1 In FrameMaker, select CMS > Connection Manager.
- 2 Choose the connection type — Documentum® or Sharepoint.
- 3 Specify the connection details, such as server name, user name, and password to connect to your CMS. Also, specify a unique name for the connection.

Note: The value in the Name field uniquely identifies each connection. All connections are added to the favorites list. The list can store a maximum of sixteen favorites. If you try to store the seventeenth connection, the first connection on the list is removed to accommodate it. The connection list works in a first in, first out manner.

Note: To delete a listed connection, select it from the list and click Remove.

- (Documentum® only) Specify the name of the Documentum® repository to which FrameMaker will connect using this connection.
- Click Connect.

The Repository Manager lists the contents of the selected server.

Use the Repository Manager

Select CMS > Open Repository to view the Repository Manager window. Use the Repository Manager to:

- Switch between repositories
- Browse files within a repository
- Manage resources

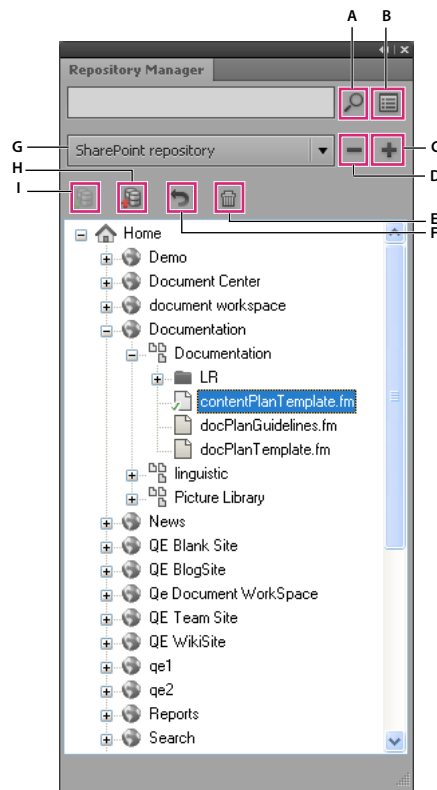

Repository Manager
A. Search the repository B. Perform advanced search C. Add a connection D. Close a connection E. Delete F. Cancel checkout G. Select repository H. Checkin item I. Checkout item

Upload files and folders

Using FrameMaker, you can upload files and folders to a Documentum® or SharePoint server.

Upload files

Note: You can upload XML, DITA, FM, MIF, and book files.

Note: Ensure that the required applications are configured on the CMS server to upload DITA and XML files. If DITA applications are not available on your CMS, contact your Administrator.

- 1 Select the server from the Repository Manager window.

You can choose to upload an open (step 2) or closed (step 3) file.

- 2 Upload an open file.

- a Switch between the open documents to select the document to upload.

- b Select CMS > Upload Active Document.

The Select CMS Item window is displayed.

- c Specify the upload location.

Note: Save the file before uploading. If the file is not saved, the dependencies list may not be correctly updated.

- d Click OK.

The selected document and its direct dependencies are uploaded. A message is displayed when the file is successfully uploaded.

- e Click OK.

- 3 Upload a closed file.

- a Perform one of the following:

- Right-click a list or folder for SharePoint.
- Right-click a cabinet or folder for Documentum®.

- b Select Upload Document.

The Select the file to upload window displays.

- c Specify the file to upload.

- d Click Select.

The selected file and its direct dependencies are uploaded. A message is displayed when the file is successfully uploaded.

- e Click OK.

Note: The uploaded file remains on the disk and a copy of it is uploaded to the server. To work on the file again, first check out the file from the server.

Upload folders

- 1 Select the server from the Repository Manager window.

- 2 Perform one of the following:

- Right-click a cabinet or folder for Documentum®.
- Right-click a list or folder for SharePoint.

- 3 Select Upload Folder.

The Browse For Folder window displays.

- 4 Navigate and select the folder to upload.

5 Click OK.

The selected folder and all its dependencies are uploaded. A message is displayed when the directory is successfully uploaded.

6 Click OK.

Manage resources

Using FrameMaker, you can manage the resources, such as cabinets (Documentum®), folders, and files, of your configured Documentum® or SharePoint server.

Manage cabinets (Documentum® only), folders, and files

You can perform the following operations on your CMS resources.

Add a cabinet Right-click the root node of the Documentum® server and select New Cabinet.

Delete a resource Right-click a cabinet (Documentum® only), folder, or file and select Delete.

When deleting a file in Sharepoint, a dialog prompts you to keep just the current version of the file and delete all other versions, or to delete all the versions of the file.

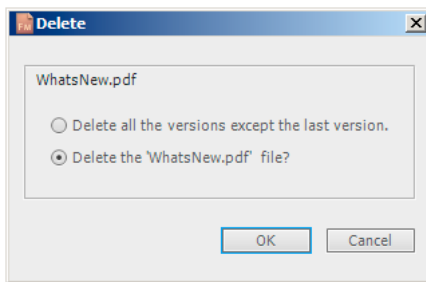

Sharepoint deletion dialog

When deleting a file in Documentum®, a dialog prompts you to delete just the file, all versions of the file, or the file and all its dependencies.

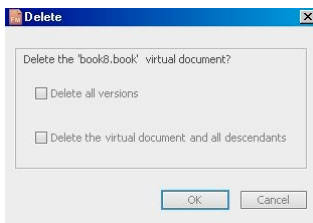

Documentum® deletion dialog

Upload a file Right-click a cabinet, list, or folder and select Upload Document. FrameMaker uploads the file and all its dependencies, if any.

Upload a folder Right-click a cabinet, list, or folder and select Upload Folder.

Add a folder Right-click a cabinet, list, or folder select New Folder.

Show checked out files Right-click a cabinet, site, list, or folder and select Show Checkout Files.

View attributes Right-click a cabinet, site, list, or folder and select Properties. The attributes panel is displayed as follows:

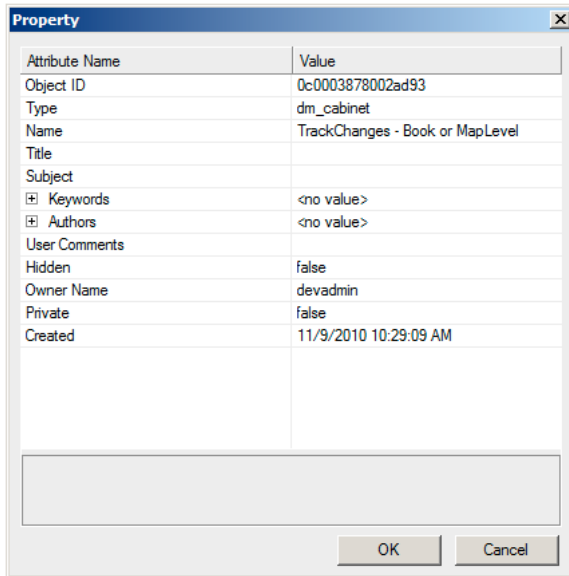

View attributes dialog

The dialog allows you to modify the value of an attribute. To modify a value, click the value of the desired attribute and modify it.

Click OK to save the modified value.

Refresh the view Right-click a cabinet, site, list, folder, or the root node and select Refresh.

Check out files

- 1 In the Repository Manager dialog, select the repository.
- 2 Right-click the file and do one of the following:
 - Select Checkout and Edit to check out and open the file.
 - Select Checkout to check out the file.

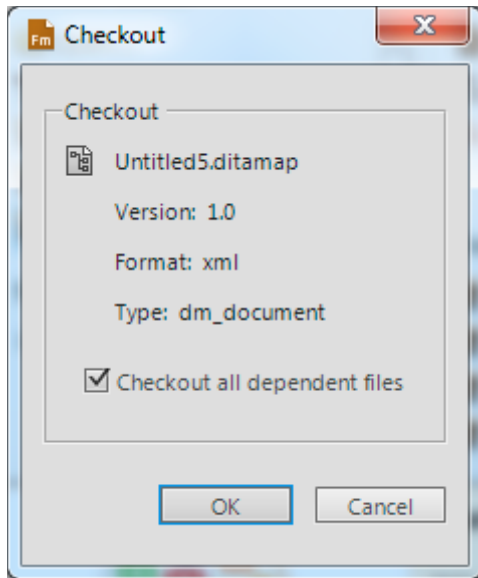

Checkout dialog

- 3 Specify whether to check out all dependent files.
- 4 Click OK.

Check in files

- 1 In the Repository Manager dialog, select the repository.
- 2 Right-click the file and select Checkin.
- 3 Specify the version details.
- 4 Click OK.

Note: Select Cancel Checkout to undo the checkout and discard changes made to the file. For Sharepoint, check out of all dependent files will also be automatically canceled.

Note: Save the file before checking in to ensure that all the changes are uploaded correctly. If a file is checked out with its dependents, then all dependent files will also be automatically checked in.

Manage files

Using FrameMaker you can manage XML, DITA, FM, MIF, and book files. In addition to checking out and checking in files, you can perform the following tasks:

Open a file Right-click and select Open (read only) to view the file in read-only mode. If the file is not checked out, double-clicking or pressing Enter on the file, opens the file in read-only mode, and also downloads all the dependents of the file.

Delete a file Right-click, select Delete. Select Delete all versions to delete all versions of the file.

View various versions Right-click and select Show Versions.

View dependencies Right-click and select Show Dependents.

Note: View dependencies is only valid for virtual documents in the case of Documentum®.

View properties Right-click and select Properties.

Refresh the view Right-click and select Refresh.

Search files

FrameMaker allows you to perform basic and advanced search in the configured Documentum and Sharepoint repositories.

Basic Search (Documentum® and Sharepoint)

Basic search searches on the name of the file. To perform a basic search:

- 1 In the Repository Manager, select the repository.
- 2 Enter the search term in the search field and click the search icon.

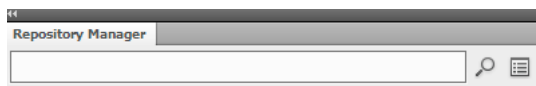

Basic search tab

The results are displayed in the search results window.

Note: Basic search searches the selected item in the repository. If the selected item is a top-level container, then all files and subcontainers within the main container are searched.

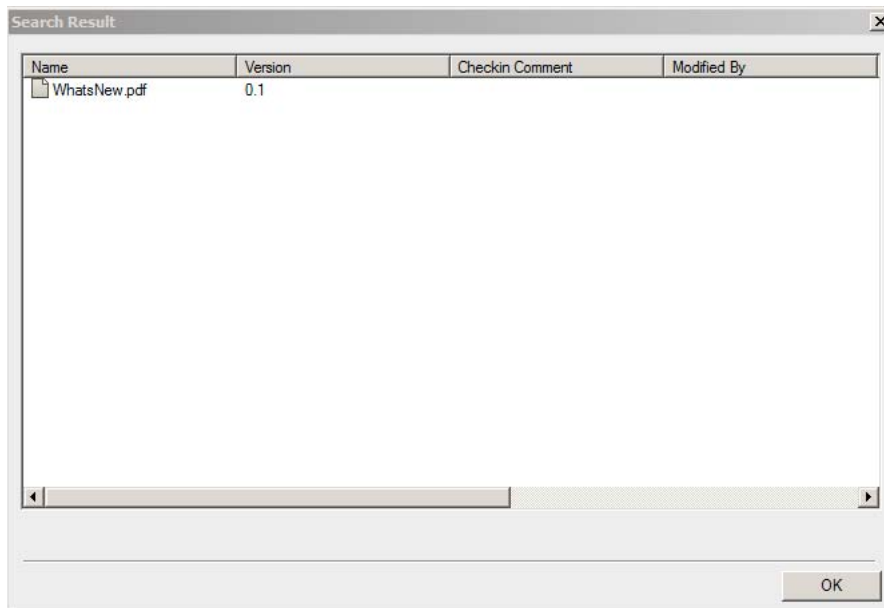

Search results window

Advanced search (Sharepoint)

To perform an advanced search on a Sharepoint repository:

- 1 In the Repository Manager, select the repository.
- 2 Click the advanced search icon. The advanced search window is displayed as follows:

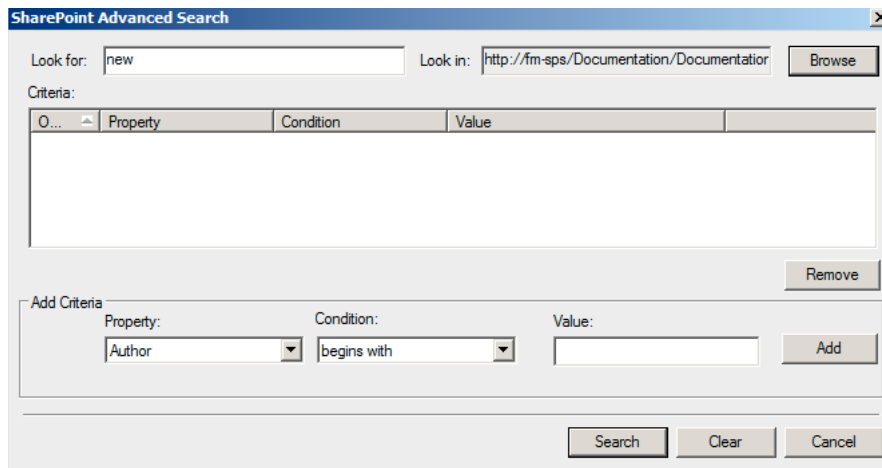

Advanced search window (Sharepoint)

- 3 Enter the search term in the search pane.
- 4 The condition builder allows you to perform complex searches by combining two or more search criteria.
 - a Build a criteria by selecting the property (for example, Created By), the relevant condition (for example, =), and specify a value (for example, Jones). Click Add.
 - b Build another criteria by selecting the operator (AND or OR), the property (for example, File Type), the desired condition (for example, =), and specify a value (for example PDF).
- 5 Click Search.

Search results are displayed based on the specified search criteria. In this example, the PDF files created by Jones are displayed.

Advanced search (Documentum®)

To perform an advanced search on a Documentum® repository:

- 1 In the Repository Manager, select the repository.
- 2 Click the advanced search icon. The advanced search icon is displayed as follows:

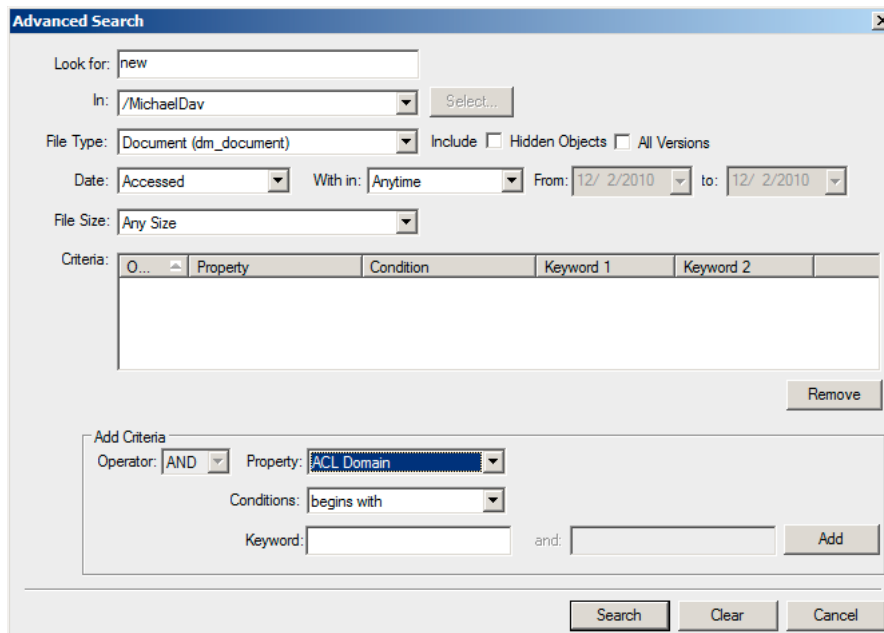

Advanced search window (Documentum®)

- 3 Enter the search term in the search pane.
- 4 Select the location, file type, date, and file size values as required.
- 5 The condition builder allows you to perform complex searches by combining two or more search criteria.
 - a Build a criteria by selecting the property (for example, Title) and the condition (for example, begins with), and specify a keyword (for example, Troubleshooting). Click Add.
 - b Build another criteria by selecting the operator (AND or OR), property (for example Modified By), condition (for example, begins with), and specify a keyword (for example, Daniel).
- 6 Click Search.

Search results are displayed based on the specified criteria. In this example, elements that have their titles beginning with Troubleshooting and are modified by users that have their names beginning with Daniel are displayed.

Add custom CMS attributes

You may need to create custom attributes according to your unique requirements in Sharepoint or Documentum. Once you have created these custom attributes, you can provide support for them in FrameMaker. You can add the custom attributes in FrameMaker that exist on your Documentum® or Sharepoint CMS. You can add the following attribute types in FrameMaker CMS preferences for Sharepoint:

- Text
- Note
- Number
- Currency
- Integer
- Boolean

- DateTime
- Lookup
- Choice
- URL
- User

You can add the following data types for Documentum®:

- Boolean
- Integer
- String
- Double
- Time
- ID

On file upload, the attributes specified in the CMS preferences are populated in connection manager and search.

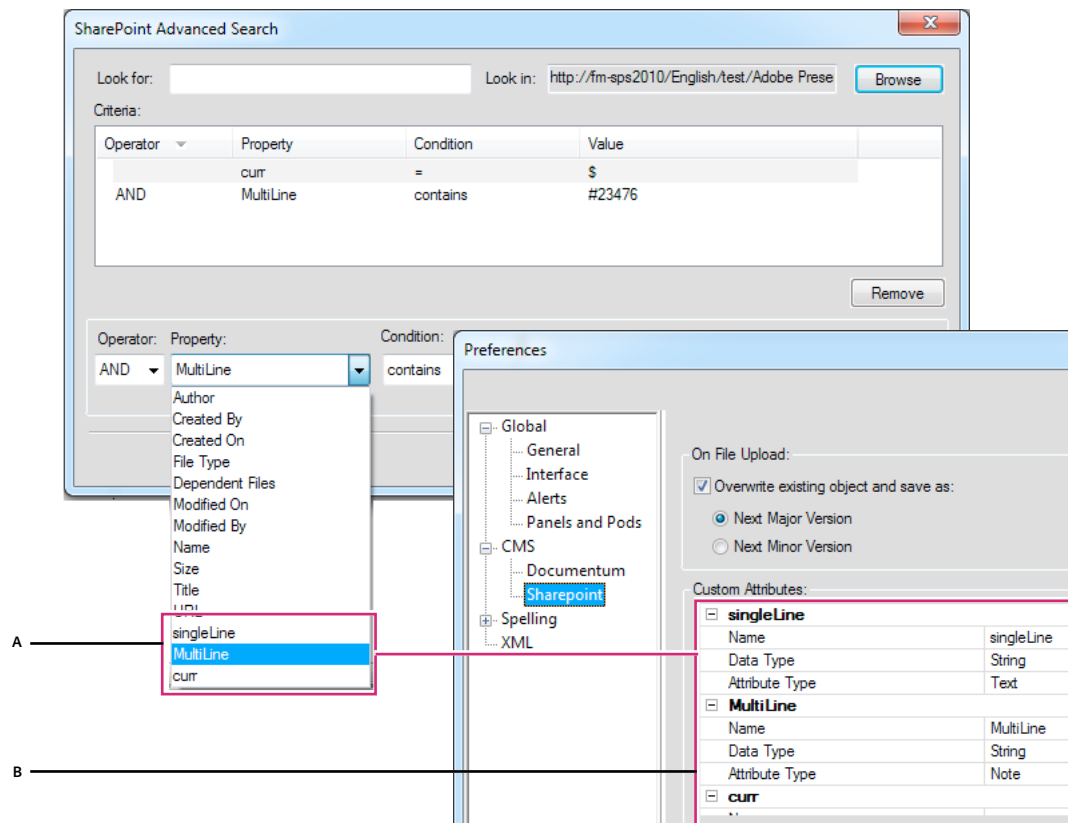

Adding custom properties in Sharepoint

A. Properties added in Sharepoint using the Preferences dialog of FrameMaker B. Adding custom properties in FrameMaker (SingleLine, MultiLine, and curr)

Add a custom property for Sharepoint

- 1 Select Edit > Preferences.

- 2 In the Preferences dialog, expand CMS and select Sharepoint and enter the following:
 - a Name: Enter a name for the new property.
 - b Data Type: Enter data type of the new property: Boolean, Date, Double, Integer, or String.
 - c Attribute Type: Enter one of the following: Text, Note, Number, Currency, Integer, Boolean, DateTime, Lookup, Choice, URL, or User.
- 3 Click OK.

Add a custom property for Documentum®

- 1 Select Edit > Preferences.
- 2 In the Preferences dialog, expand CMS and select Documentum®.
- 3 In List of Attributes, enter the name of the new property and click Add. Repeat to add more properties.
- 4 Click OK.

To view the added property, right-click a folder or document within the relevant cabinet. Also, when you use Advanced Search, the Add Criteria area has the new property listed in the Property drop-down.

Chapter 15: Scripting in FrameMaker

What is scripting?

Scripting is a powerful tool that can be used to control and automate many features of Adobe FrameMaker—saving you so much time and effort that it can completely change the way you approach your work.

Why use scripting?

Your work is characterized by creativity, but many of the actual hands-on tasks are anything but creative. Most likely, you spend much time doing the same or similar procedures over and over again. Would it not be great to have an assistant—one that happily does the mind-numbing tasks, follows your instructions with perfect and predictable consistency, is available any time you need help, works at lightning speed, and never even sends an invoice? Scripting can be that assistant. With a small investment of time, you can learn to script the simple but repetitive tasks that eat up your time. However, while it's easy to get started, FrameMaker scripts provide the necessary depth to handle sophisticated jobs. As your scripting skills grow, you may move on to more complex scripts that work all night while you're sleeping.

Getting started with scripting

A script is a series of statements that tells an application to perform a set of tasks. The trick is writing the statements in a language that the applications understand. FrameMaker support ExtendScript as its scripting language.

There are two ways of running scripts: from within FrameMaker and by using the ExtendScript Toolkit (ESTK).

Run scripts from within FrameMaker

FrameMaker includes a menu entry that makes it easy to manage and run scripts.

- To run a script:
 - 1 Click File > Script > Run.
 - 2 From the Script browser, select the script to be run.
 - 3 Click Open. The script is run from within FrameMaker.
- To create a script:
 - 1 Click File > Script > New Script
 - 2 Compose your script in the ExtendScript ToolKit (ESTK) that is opened.
 - 3 Save the script. Either run the script from within ESTK or run it from within FrameMaker.

Manage your scripts from within FrameMaker

FrameMaker includes a script catalog that allows you to easily manage your scripts. Launch the catalog from File > Script > Catalog.

The Catalog looks as follows:

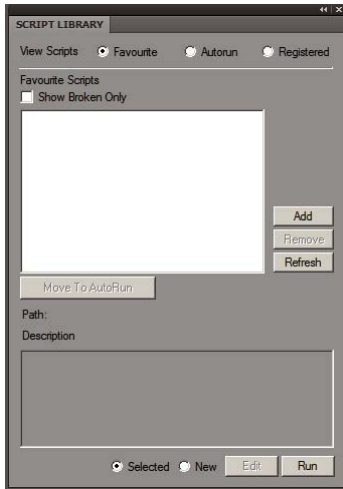

Scripts Catalog

The catalog lets you manage favorite scripts, autorun scripts, and registered (notification) scripts.

Select the Favorites option in the catalog to manage your favorite scripts.

You can perform the following operations from this screen:

- To add a script as a favorite, click Add. Select the script from the script browser and click Select. The script is then added as a favorite.
- To remove a script from the Favorites list, select the script and then click Remove.
- Click Refresh to refresh the list of favorite scripts.
- To mark a script as an Autorun script, select the script and click Move To AutoRun. The script is then copied from its existing location into the autorun (startup) folder.

Manage favorite scripts

Select the Favorites option in the catalog to manage your favorite scripts.

You can perform the following operations from this screen:

- To add a script as a favorite, click Add. Select the script from the script browser and click Select. The script is then added as a favorite.
- To remove a script from the Favorites list, select the script and then click Remove.
- Click Refresh to refresh the list of favorite scripts.
- To mark a script as an Autorun script, select the script and click Move To AutoRun. The script is then copied from its existing location into the autorun (startup) folder.

Manage autorun scripts

Select the Autorun option in the catalog to manage your autorun scripts.

Autorun scripts are run automatically each time FrameMaker is launched. Any script that is placed in the following directories, becomes an autorun script.

- <FrameMaker installation folder>\startup

- `<user's home folder>\startup`

All scripts are run in alphabetical order.

You can perform the following operations:

- To add a script as an autorun script, click Add. Select the script from the script browser and click Select. The script is then placed in the startup folder and added to the autorun list.
- To delete a script from the autorun list, select the script and click Delete.
- Click Refresh to refresh the list of favorite scripts.

Manage registered (notification) scripts

Select the Registered option in the catalog to manage your registered scripts. Registered scripts are also called as notification scripts. These scripts are run when the events for which they are registered are triggered.

Notification is the internal mechanism through which a script registered for a particular event is run when the event is triggered.

Any script that is registered to run when an event is triggered is displayed in the notifications list in the catalog.

To unregister a notification script, select the script and click Unregister. The script is then unregistered. Once a script is unregistered, the script is not run, when the event for which it was previously registered is triggered.

Note: To add a notification script, see the section on notifications in the appendix.

Other features

There are two features that are common to every script type that you can manage through the catalog: view and delete broken scripts and select, edit and run a script.

View and delete broken scripts

When a script that has already been added to the catalog is moved or deleted from its current location in the file system, it is termed as a broken script.

To view such scripts, select the Show Broken only option in the catalog. The catalog then displays all the scripts that are broken.

You can then delete such scripts from the catalog. When you delete a script, it is only deleted from the catalog and not from its location in the file system.

Select, edit, and run a script from the catalog

- To run a script from within the catalog, select the script from the list and click Run.
- To edit a script from within the catalog, select the script from the list and click Edit. The script is opened in the ExtendScript ToolKit editor.
- To run a new script (not added to the catalog yet), select the option marked New and click Run. Then, select the script from the script browser and click Open.

Use the ExtendScript Toolkit

FrameMaker includes the ExtendScript ToolKit (ESTK). The ESTK is a development and debugging tool for ExtendScript scripts.

The ESTK has many features that make it easier to use than a text editor, including a built-in syntax checker that identifies where the problems are in your script and tries to explain how to fix them, and the ability to run your scripts right from the ESTK without saving the file.

All ExtendScript scripts are JavaScripts. The ESTK also includes a JavaScript debugger that allows you to:

- Single-step through JavaScript scripts (JS or JSX files) inside an application.
- Inspect all data for a running script.
- Set and execute breakpoints.

Note: For more information on ESTK, navigate to <http://www.adobe.com/devnet/scripting>.

Note: For more information on using ESTK in Technical Communication Suite, see *Working with ExtendScript*, in the *Technical Communication Suite Using Guide*.

Chapter 16: Keyboard Shortcuts

About keyboard shortcuts

You can perform many tasks by using keyboard shortcuts. The plus sign (“+”) indicates that each key must be pressed simultaneously. For example, Control+z means to press the Control key and the z key simultaneously. If the shortcut keystroke does not contain the plus sign (+), press each key in the order the shortcut states. For example, “Esc m p” means to press and release the Esc (Escape) key, then the m key, and then the p key.

Conventions and function keys

When you use keyboard shortcuts, Caps Lock must be off and, unless otherwise noted, a document window must be active.

The following table lists the terms used for special keys:

Notation	Press
arrow key	Up, down, right or left arrow keys
Esc	The key labeled Esc
Control	The key labeled Ctrl or Control
Alt	The key labeled Alt
Shift	The key labeled Shift
F2	The function key labeled F2. (If you should type F followed by 2, the characters are shown as F 2)
space	The spacebar
plus	The key labeled with a plus sign (+)
minus or hyphen	The key labeled with a hyphen (-)
period	The key labeled with a period (.)
comma	The key labeled with a comma (,)
zero	The key labeled with the numeral 0
one	The key labeled with the numeral 1
Win	The key with the Windows logo

Keyboard shortcut sequences

The following table explains the conventions for showing key sequences and key combinations. When an uppercase letter appears in a shortcut, use the Shift key when typing the letter.

When one or more shortcuts accomplish the same action, the shortcuts are separated by commas; for example: Control+n, Shift+Down Arrow. You can use either Control+n or Shift+Down Arrow to accomplish the same action.

Keyboard shortcut sequence	Action
Esc Shift+t r	Press and release these keys in succession: the Esc key, the uppercase letter T, and the letter r
Control+e	Press Control and type the letter e
Control+ Shift+hyphen	Press Shift and Control and type a hyphen

Function keys

This table shows the result of pressing a function key or pressing a function key and either the Control, Shift, or Alt key simultaneously.

Key	Function	Control	Shift	Alt
F1	Help	Align top		
F2	Plain text	Align middle		
F3	Underline	Align bottom	Overline	
F4	Bold		Cascade	Exit
F5	Italic		Tile	
F6	Repeat Last Operation			
F7			Point on document window	
F8	Choose character format by typing		Change dialog box settings to As Is	
F9	Choose paragraph format by typing	Transpose characters	Change dialog box settings to match current text	
F10			Display context menu	

Mouse

The following table lists the terms used for mouse actions.

Instruction	Action
Click	Click the mouse button.
Right-click	Click the right mouse button.
Double-click	Click the mouse button twice rapidly without moving the mouse.
Triple-click	Click the mouse button three times rapidly without moving the mouse.
Shift-click	Hold down Shift and click the mouse button.

Navigating through documents

To go to	Keyboard shortcut
Last viewed and open document	Control+Tab
Previous page	Esc p p, Pg Up
Next page	Esc p n, Pg Dn
First page	Esc p f, Alt+Pg Up, Shift, and click the Previous Page button
Last page	Esc p l (lowercase L), Alt+Pg Dn, Shift, and click the Next Page button
Go To Page dialog box	Esc v p, Control+g
Source of a cross-reference	Press Alt+Control and click an active area
A specific page	Press Control+g or click the Page Status area and then type the page number
Page containing the insertion point	Press Control+g or click the Page Status area and then click Page Containing the Insertion Point
Start of a word	Control+left arrow
End of a word	Control+right arrow
Start of the next word	Esc b w
Start of a sentence	Control+Home
End of a sentence	Control+End
Start of a paragraph	Control+up arrow
End of the current paragraph	Control+Down Arrow
Start of the next paragraph	Esc b p
Top of a column	Control+Pg Up
Bottom of a column	Control+Pg Dn
Start of a flow	Alt+ Shift+Pg Up
End of a flow	Alt+ Shift+Pg Dn
Start of a line	Control+Pg Up
End of a line	Control+Pg Dn

Keys for screen modes

Task	Keyboard shortcut
Standard screen mode	Esc S M s
Full screen with user interface	Esc S M u
Full screen mode	Esc S M f
Toggle screen mode	Esc S M t

Keys for views

Display	Keyboard shortcut
WYSIWYG view	Esc S 1
Author view	Esc S 2
XML view	Esc S 3

Dialog boxes

Typing in dialog boxes

In some cases, you must type a character sequence beginning with a backslash (\) to enter a character in a dialog box. The sequence appears in the dialog box, but the character appears correctly in the document. The following table shows the sequences to type in a dialog box.

All key sequences described— here— begin with a backslash (\). To indicate a literal backslash in a dialog box, enter two backslashes (\\). In a few cases, you can choose between two backslash sequences for a character. In these cases, the sequences are separated by a comma.

Character name	Graphic	Backslash sequence
Bullet	•	\b
Circumflex	^	\@
Dagger	†	\d
Dagger (double)	‡	\Shift+d
Dash (em)	—	\m
Dash (en)	—	\=
Ellipsis	...	\e
Florin	f	\Shift+f
Forced return		\r
Fraction	/	\V
Grave	`	\{
Guilsingl left	<	\(
Guilsingl right	>	\)
Hungarumlaut	¨	\&
Hyphen (discretionary)	-	\- (hyphen)
Hyphen (nonbreaking)	-	\+
OE ligature	Œ	\Shift+o Shift+e
oe ligature	œ	\oe

Character name	Graphic	Backslash sequence
Per thousand	‰	\%
Quote (base single)	”	\,
Quote (base double)	””	\g
Quote (double left)	“	\`
Quote (double right)	”	\'
Quote (single)	“	\"
Space (em)		\sm, \Shift+m
Space (en)		\sn, \Shift+n
Space (nonbreaking)		\space
Space (numeric)		\s#, \#
Space (thin)		\st, \i
Suppress hyphenation		_ (underscore)
Tab		\t
Trademark serif	™	\Shift+t Shift+m
Y dieresis	ÿ	\Shift+y : (colon)

Window manipulation

To use these shortcuts, click in any FrameMaker window.

Task	Keyboard shortcut
Redisplay a document window	Esc w r, Control+l (lowercase L)
Close the active window or modeless dialog box	Alt+F4
Close the document window	Esc f q, Esc f c, Control+F4, Control+w, Control+Shift+w
Minimize the document window	Esc w c

Display and activation

Use these shortcuts to display a window or dialog box and make it active. If it is already open but is behind another window, these shortcuts bring it to the front.

To display this window and make it active	Keyboard shortcut
Current document window	Esc Shift+f i d, Shift+F7
Find/Change	Esc Shift+f i f
Hypertext	Esc Shift+f i h
Marker	Esc Shift+f i m
Spelling Checker	Esc Shift+f i s
Paragraph Designer	Esc Shift+f i p

To display this window and make it active	Keyboard shortcut
Character Designer	Esc Shift+f i c
Conditional Text	Esc Shift+f i o
Custom Ruling and Shading	Esc Shift+f i r
Table Designer	Esc Shift+f i t
Structure View	Esc Shift+f i v
Element Validation	Esc Shift+f i w

Navigation within dialog boxes

Use these shortcuts to move to settings within dialog boxes and pods. When you use a keyboard shortcut in a window or dialog box, the shortcut's effect depends on the active setting. The active setting is highlighted, has a dotted rectangle around it, or both.

Task	Keyboard shortcut
Move to the next setting	Tab
Move to the previous setting	Shift+Tab

Command buttons

Task	Keyboard shortcut
Click the default button	Return
Click the active button	space
Cancel a dialog box (but not a window)	Esc

Radio buttons and checkboxes

Task	Keyboard shortcut
Navigate through a group of radio buttons to turn on a radio button	arrow keys
Cycle through checkbox states (off, on, As Is)	space

Pop-up menus

Task	Keyboard shortcut
Move to the previous menu item	up arrow
Move to the next menu item	Down Arrow
Search forward and select an item starting with a typed letter	UnShifted key

Scroll lists

Task	Keyboard shortcut
Move to the previous item in a list	up arrow
Move to the next item in a list	Down Arrow
Search forward and select an item starting with a typed letter	UnShifted key
Move an item in a scroll list to the opposite scroll list	Double-click the item
Move all items in a scroll list to the opposite scroll list	Press and click arrow between scroll lists

Custom menus

Task	Keyboard shortcut
Display a custom menu bar	Esc v m u

Keys for selection

Use these shortcuts to select objects on the current page.

Task	Keyboard shortcut
Select a text line or text frame	Press Control and click the text line or text frame
Extend or shorten the selection	Press Shift and click an object
Force selection border to appear (when dragging from outside all objects is not possible)	Press Control+ Shift and drag diagonally
Select the first object in the draw order	Esc o Shift+f
Select the next object in the draw order	Esc o n
Extend the selection to the next object in the draw order	Esc o e
Deselect a text frame or text line and put the insertion point inside it instead	Double-click in the text frame or text line

Menu commands

Context menus

Task	Action
Display a pop-up menu of commands that apply to the current selection or context	Right-click on an object, in a document margin, or in a book window

File menu (document window)

Task	Keyboard shortcut
New>Document	Esc f n, Control+n
New>Book	Esc f Shift+n
Open	Esc f o, Control+o
Close	Esc f c, Esc f q, Control+w, Control+F4, Control+Shift+w
Close All	Esc f Shift+c, Esc f Shift+q
Save	Esc f s, Control+s
Save All	Esc f Shift+s
Save As	Esc f a
Save As PDF	Esc f w p
Save As XML	Esc f w x
Revert to Saved	Esc f r
Import>File	Esc f i f
Import>Formats	Esc f i o
Import>Object	Esc f i b
Import>Element Definitions	Esc f i e
Print	Esc f p, Control+p
Print Setup	Control+ Shift+p
Send	Esc f m
Send All Open Files	Esc f Shift+m
Utilities>Compare Documents	Esc f t c
Utilities>Document Reports	Esc f t r
Utilities>HTML Setup	Esc f t h
Utilities>Create and Apply Formats	Esc f t f
Utilities>Hex Input	Win h
Utilities>Character Palette	Win i
Preferences	Esc f Shift+p
Exit	Alt+F4

File menu (book window)

Task	Keyboard shortcut
New Document	Esc f n, Control+n
New Book	Esc f Shift+n
Open	Esc f o, Control+o

Open All Files in Book	Esc f Shift+o
Close Book	Esc f c, Control+w
Close All Files in Book	Esc f Shift+c
Save Book	Esc f s, Control+s
Save All Files in Book	Esc f Shift+s
Save Book As	Esc f a
Revert to Saved Book	Esc f r
Import>Formats	Esc f i o
Import>Element Definitions	Esc f i e
Print Selected Files	Esc f Shift+f,
Print Book	Esc f p, Control+p
Print Setup	Control+ Shift+p
Utilities>Compare Books	Esc f b
Preferences	Esc f Shift+p
Exit	Alt+F4

Edit menu (document window)

Task	Keyboard shortcut
Undo/Redo	Esc e u, Control+z, Control+ Shift+z
Cut	Esc e x, Control+x, Shift+Delete
Copy	Esc e c, Control+c, Control+Insert
Paste	Esc e p, Control+v, Shift+Insert
Paste Special	Control+ Shift+v
Clear	Esc e b
Copy Special>Attribute Values	Esc e y a
Copy Special>Paragraph Format	Esc e y p
Copy Special>Character Format	Esc e y c
Copy Special>Conditional Text Settings	Esc e y d
Copy Special>Table Column Width	Esc e y w
Select All in Flow	Esc e a, Control+a
Find/Change	Esc e f, Control+f
Find Next	Esc f i n, Esc e Shift+f, Control+ Shift+f
Spelling Checker	Esc e s
Thesaurus	Esc e t
Text Inset Properties	Esc e i

Update References	Esc e Shift+u
History	Ctrl K, Esc e h
Auto Spell Check On/Off	Esc a u s
Repeat	F6
Links	Esc e k
Object	(No shortcut available)

Edit menu (book window)

Task	Keyboard shortcut
Undo/Redo	Esc e u, Control+z, Control+ Shift+z
History	Esc e h
Cut	Esc e x, Control+x, Shift+Delete
Copy	Esc e c, Control+c
Paste	Esc e p, Control+v
Clear	Esc e b
Copy Special>Attribute Values	Esc e y a
Select>All	Esc e a
Select>Generated Files	Esc e Shift+a Shift+g
Select>Nongenerated Files	Esc e Shift+a Shift+n
Select>FrameMaker Files	Esc e Shift+a Shift+f
Select>Excluded Components	Esc e Shift+a Shift+e
Select>Non-Excluded Components	Esc e Shift+n Shift+e
Select>Chapter Components	Esc c l
Select>Section Components	Esc s l
Select>Sub-Section Components	Esc s s l
Find/Change	Esc e f, Control+f
Find Next	Esc f i n, Esc e Shift+f, Control+ Shift+f
Spelling Checker	Esc e s
Set Up Generated File	Esc f d
Rename	Esc f e, F2
Delete	Esc f x
Suppress Automatic Reference Updating	Esc e Shift+s
Update Book	Esc e Shift+u, Esc f g

Add menu (book window)

Menu command	Keyboard shortcut
Files	Esc f f
Table of Contents	Esc t o c
List of>Figures	Esc l (lowercase L) o f
List of>Tables	Esc l (lowercase L) o t
List of>Elements & Paragraphs	Esc l (lowercase L) o p
List of>Elements & Paragraphs (Alphabetical)	Esc l (lowercase L) o Shift+p
List of>Markers	Esc l (lowercase L) o m
List of>Markers (Alphabetical)	Esc l (lowercase L) o Shift+m
List of>References	Esc l (lowercase L) o r
Standard Index of Authors	Esc i x
Index of>Authors	Esc i o a
Index of>Subjects	Esc i o s
Index of>Markers	Esc i o m
Index of>References	Esc i o r

Element menu

Task	Keyboard shortcut
Merge	Esc Shift+e m
Split	Esc Shift+e s
Unwrap	Esc Shift+e u
Edit Attributes	Esc Shift+e Shift+a
Namespaces	Esc Shift+e Shift+n
Element Catalog	Esc Shift+e Shift+c
Set Available Elements	Esc Shift+e Shift+o Shift+c
New Element Options	Esc Shift+e Shift+o Shift+i
Validate	Esc Shift+e v
Launch the Configuration File Settings dialog	Esc Shift+c f m

Format menu

Menu command	Keyboard shortcut
Font	(No shortcut available)
Size	(No shortcut available)
Style>Plain	Esc c p, F2

Style>Bold	Esc c b, F4, Control+b, Control+ Shift+b
Style>Italic	Esc c i, F5, Control+i
Style>Underline	Esc c u, Control+u, Control+ Shift+u
Style>Double Underline	Esc c d
Style>Overline	Esc c o
Style>Strikethrough	Esc c s, Control+ /
Style>Change Bar	Esc c h, Control+ Shift+h
Style>Superscript	Esc c plus
Style>Subscript	Esc c minus
Style>Small Caps	Esc c m, Control+e
Characters>Designer	Esc o c d, Control+d
Characters>Catalog	Esc o c c
Characters>Default Paragraph Font	Esc o c p
Paragraphs>Designer	Esc o p d, Control+m, Control+ Shift+m
Paragraphs>Catalog	Esc o p c
Page Layout>Column Layout	Esc o c l (lowercase L)
Page Layout>Line Layout	Esc o l l (lowercase L)
Page Layout> Page Size	Esc o p s
Page Layout>Pagination	Esc o p i
Page Layout>Master Page Usage	Esc o m u
Page Layout>New Master Page	Esc o m p
Page Layout>Update Column Layout	Esc o u p
Customize Layout>Customize Text Frame	Esc o c f
Customize Layout>Connect Text Frames	Esc Shift+c Shift+c
Customize Layout>Disconnect Previous	Esc Shift+c Shift+p
Customize Layout>Disconnect Next	Esc Shift+c Shift+n
Customize Layout> Disconnect Both	Esc Shift+c Shift+b
Customize Layout> Split Text Frame	Esc Shift+c Shift+s
Customize Layout>Rotate Page Clockwise	Esc p Shift+o
Customize Layout>Rotate Page Counterclockwise	Esc p o
Customize Layout>Unrotate Page	Esc p Shift+u
Customize Layout>Combined Fonts	Esc o c o
Document>Numbering	Esc o d n, Esc e n
Document>Change Bars	Esc o b
Document>Footnote Properties	Esc o f

Document>Text Options	Esc o t o
Document>PDF Setup	Esc o d a
Document>Rubi Properties	Esc o r
Headers & Footers>Insert Page #	Esc o h p
Headers & Footers>Insert Page Count	Esc o h c
Headers & Footers>Insert Current Date	Esc o h d
Headers & Footers>Insert Other	Esc o h o

View menu (document window)

Menu command	Keyboard shortcut
QuickAccess Bar	Esc v q
Paragraph Formatting Bar	Esc V p a
Text Formatting Bar	Esc V t e
Table Formatting Bar	Esc V t a
Object Alignment	Esc V o a
Object Properties Bar	Esc V o p
Track Text Edit Bar	Esc Shift+v e
Borders	Esc v b
Text Symbols	Esc v t
Rulers	Esc v r
Grid Lines	Esc v g
Element Boundaries	Esc v Shift+e
Element Boundaries (as Tags)	Esc v Shift+t
Options	Esc v o
Attribute Display Options	Esc v Shift+a
Go to Page	Esc v p, Control+g, Control+ Shift+g
Body Pages	Esc v Shift+b
Master Pages	Esc v Shift+m
Reference Pages	Esc v Shift+r
Color>Views	Esc v c v
Color>Definitions	Esc v c d
Menus>Quick	Esc v m q
Menus>Complete	Esc v m c
Menus>Modify	Esc v m m

View menu (book window)

Menu command	Keyboard shortcut
QuickAccess Bar	Esc v q
Text Formatting	Esc V t e
Table Formatting	Esc V t a
Paragraph Formatting	Esc V p a
Object Alignment	Esc V o a
Object Properties	Esc V o p
Track Text Edit	Esc Shift+v e
Borders	Esc Shift+v b s
Hide Borders	Esc Shift+v b h
Show Text Symbols	Esc Shift+v t s
Hide Text Symbols	Esc Shift+v t h
Show Rulers	Esc Shift+v r s
Hide Rulers	Esc Shift+v r h
Show Grid Lines	Esc Shift+v g s
Hide Grid Lines	Esc Shift+v g h
Show Graphics	Esc Shift+v v s
Hide Graphics	Esc Shift+v v h
Filter By Attribute	Esc a c
Show Element Boundaries	Esc Shift+v Shift+e s
Hide Element Boundaries	Esc Shift+v Shift+e h
Show Element Boundaries (as Tags)	Esc Shift+v Shift+t s
Options	Esc v o
Attribute Display Options	Esc v Shift+a
Zoom>In	Esc z i
Zoom>Out	Esc z o
Zoom>100 percent	Esc z z
Zoom>Fit Page in Window	Esc z p
Zoom>Fit Window to Page	Esc z w
Zoom>Fit Window to Text Frame	Esc z f
Color>Views	Esc v c v
Color>Definitions	Esc v c d

Menus>Quick	Esc v m q
Menus>Complete	Esc v m c
Menus>Modify	Esc v m m

Special menu

Menu command	Keyboard shortcut
Page Break	Esc s p b
Anchored Frame	Esc s a
Footnote	Esc s f
Cross-Reference	Esc s c
Variable	Esc s v
Hypertext	Esc s h
Marker	Esc s m
Equations	Esc s e
Filter By Attribute	Esc a c
Conditional Text	Esc s Shift+c
Manage Conditional Text	Esc m Shift+c
Apply Conditional Text	Esc s Shift+c
Show/Hide Conditional Text	Esc v Shift+c
Show Condition Indicator	Esc Shift+v Shift+o s
Hide Condition Indicator	Esc Shift+v Shift+o h
Toggle Conditional Indicators On/Off	Esc v Shift+o
Show One Conditional Text Tag	Esc q Shift+s
Select Same Condition Tags	Esc h Shift+c
View the condition applied to the text where the cursor is placed	Esc q Shift+c
Focus in Conditional Text	Esc Shift+f i o
Close Conditional Text dialog box	Esc Shift+c o
Turn on or off the Track Text Edit feature	Esc s t o
Show Next	Esc s t n
Show Previous	Esc s t p
Accept Edit	Esc s t a
Reject Edit	Esc s t r
Accept All	Esc s t Shift+a
Reject All	Esc s t Shift+r
Preview Final	Esc s t Shift+f

Preview Original	Esc s t Shift+o
Preview Off	Esc s p o
Rubi	Esc s r
Table of Contents	Esc t o c
List of>Figures	Esc l o f
List of>Tables	Esc l o t
List of>Elements & Paragraphs	Esc l o p
List of>Elements & Paragraphs (Alphabetical)	Esc l o Shift+p
List of>Markers (Alphabetical)	Esc l o m
List of>Markers	Esc l o Shift+m
List of>References	Esc l o r
Standard Index	Esc i x
Index of>Authors	Esc i o a
Index of>Subjects	Esc i o s
Index of>Markers	Esc i o m
Index of>References	Esc i o r
Add Disconnected Pages	Esc s p a
Delete Pages	Esc s p d
Remove Structure from Flow	Esc s s f

Graphics menu

Menu command	Keyboard shortcut
Tools	Esc g Shift+t, Esc one w
Group	Esc g g
Ungroup	Esc g u
Bring to Front	Esc g f
Send to Back	Esc g b
Align	Esc g a
Distribute	Esc g d
Reshape	Esc g r
Smooth	Esc g s
Unsmooth	Esc g m
Flip Up/Down	Esc g v
Flip Left/Right	Esc g h
Rotate	Esc g t

Scale	Esc g z
Set # Sides	Esc g n
Join	Esc g j
Object Properties	Esc g o
Pick up Properties	Esc g Shift+o
Runaround Properties	Esc g Shift+r
Gravity	Esc g y
Snap	Esc g p
3D Menu Background Color option	Alt + g + 3 + b
3D Menu Lighting option	Alt + g + 3 + l (lowercase L)
Lights From File	Alt + g + 3 + l + (lowercase L) + l (lowercase L)
No Lights	Alt + g + 3 + l (lowercase L) + n
White Lights	Alt + g + 3 + l (lowercase L) + w
Day Lights	Alt + g + 3 + l (lowercase L) + d
Bright Lights	Alt + g + 3 + l (lowercase L) + b
Primary Color Lights	Alt + g + 3 + l (lowercase L) + p
Night Lights	Alt + g + 3 + l (lowercase L) + i
Blue Lights	Alt + g + 3 + l (lowercase L) + u
Red Lights	Alt + g + 3 + l (lowercase L) + r
Cube Lights	Alt + g + 3 + l (lowercase L) + c
CAD Optimized Lights	Alt + g + 3 + l (lowercase L) + o
Headlamp	Alt + g + 3 + l (lowercase L) + h
Show Existing Views	Alt + g + 3 + s
Render Mode option	Alt + g + 3 + r
Bounding Box	Alt + g + 3 + r + b
Transparent Bounding Box	Alt + g + 3 + r + t
Transparent Bounding Box Outline	Alt + g + 3 + r + o
Vertices	Alt + g + 3 + r + v
Shaded Vertices	Alt + g + 3 + r + s
Wireframe	Alt + g + 3 + r + w
Shaded Wireframe	Alt + g + 3 + r + h
Solid	Alt + g + 3 + r + l (lowercase L)
Transparent	Alt + g + 3 + r + r
Solid Wireframe	Alt + g + 3 + r + i
Transparent Wireframe	Alt + g + 3 + r + a

Illustration	Alt + g + 3 + r + u
Solid Outline	Alt + g + 3 + r + d
Shaded Illustration	Alt + g + 3 + r + e
Hidden Wireframe	Alt + g + 3 + r + n

Table menu

Task	Keyboard shortcut
Insert Table	Esc t i
Table Designer	Esc t d, Control+t, Control+Shift+t
Row Format	Esc t r
Custom Ruling & Shading	Esc t x
Add Rows or Columns	Esc t a
Resize Columns	Esc t z
Straddle/Unstraddle	Esc t l (lowercase L)
Convert to Table/Convert to Paragraphs	Esc t v
Sort	Esc t s

StructureTools menu

Menu command	Keyboard shortcut
StructureTools>Set Structured Application	Esc f + Shift+a, Alt + r + u
StructureTools>Utilities	Alt + r + l
StructureTools>Utilities>Convert Structured Documents	Esc f + t + s, Alt + r + l + c
StructureTools>Utilities>Convert Documents to Structured Format	Esc f + t + d, Alt + r + l + d
StructureTools>Utilities>Structure Current Document	Esc f + t + Shift+c, Alt + r + l + s
StructureTools>Utilities>Structure Documents	Esc f + t + Shift+d, Alt + r + l + t
StructureTools>New EDD	Esc f Shift+d Shift+n
StructureTools>Export Element Catalog as EDD	Esc f Shift+d Shift+x
StructureTools>Import CSS Styles	Esc f Shift+d Shift+j
StructureTools>Show Element context	Esc f Shift+d Shift+e
StructureTools>Open DTD	Esc f Shift+d Shift+o
StructureTools>Import DTD	Esc f Shift+d Shift+m
StructureTools>Save as DTD	Esc f Shift+d Shift+s
StructureTools>Open Schema	Esc f Shift+d Shift+y
StructureTools>Import Schema	Esc f Shift+d Shift+z
StructureTools>Edit Application Definitions	Esc f Shift+d Shift+a

StructureTools>Read Application Definitions	Esc f Shift+d Shift+r
StructureTools>New read/write Rules	Esc f Shift+d Shift+w
StructureTools>Check read/write Rules	Esc f Shift+d Shift+c
StructureTools>Parse Structured Document	Esc f Shift+d Shift+p
StructureTools>Generate Conversion Table	Esc f Shift+d Shift+g
StructureTools>Generate CSS2	Esc f Shift+d Shift+h

DITA menu

Menu command	Keyboard shortcut
DITA>New DITA File>New <mapi> map<i> refers to an element whose class attribute starts with map/map and can vary from 1 to i.	Esc Shift+n Shift+m i
DITA>New DITA File>New <topic> DITA>New DITA File>New <concepti> DITA>New DITA File>New <taski> DITA>New DITA File>New <referencei> topic<i> refers to an element whose class attribute starts with topic/topic and can vary from 1 to i.	Esc Shift+n Shift+t 1 Esc Shift+n Shift+t 2 Esc Shift+n Shift+t i
DITA>New DITA File>Refresh Menu	Esc Shift+r Shift+m
DITA>Insert Conref	Esc Shift+i Shift+c
DITA>Assign ID to Element	Esc Shift+a Shift+i
DITA>Update References	Esc Shift+u Shift+r
DITA>Open all Topicrefs	Esc Shift+o Shift+a
DITA>Insert Topicref	Esc Shift+i Shift+t
DITA>Build FM Document From DITA Map	Esc Shift+g Shift+d
DITA>DITA Options	Esc Shift+d Shift+o

Window menu

Menu command	Keyboard shortcut
Cascade	Shift+F4
Tile	Shift+F5
Arrange Icons	(No shortcut available)
Refresh	Control+l (lowercase L)

Tables

Selection in tables

To select	Keyboard shortcut
A cell	Press Control and click the cell
A row	Press Control and double-click column (vertical) border in the row
A column	Press Control and double-click row (horizontal) border in the row
Text in the cell above the current cell	Esc t m u a
Text in the cell below the current cell	Esc t m d a
All text in current cell	Esc t h a
Current cell, then next cell	Esc t h e
Current row, then next row	Esc t h r
Current column, then next column	Esc t h c
Body cells in current column, then next body cells	Esc t h b
Current table	Esc t h t, or press Control and triple-click a cell
Extend or shorten the election	Press Control+- and click the last cell you want in the selection

Navigating through tables

Use these shortcuts to move to the indicated cell.

To move to the	Keyboard shortcut
Cell to the right	Esc t m r
Cell to the left	Esc t m l (lowercase L)
Cell below	Esc t m d
Cell above	Esc t m u
Rightmost cell in the current row	Esc t m e
Leftmost cell in the current row	Esc t m a
Top cell in the current column	Esc t m t
Bottom cell in the current column	Esc t m b
Top-left selected cell	Esc t m s, Esc t h zero
Top-left cell	Esc t m Shift+t
Beginning of cell	Control+Page Up
End of cell	Control+Page Down
Next cell and select all text in cell	Tab, Esc t m n
Previous cell and select all text in cell	Shift+Tab, Esc t m p

To move to the	Keyboard shortcut
Cell below and select all text in cell	Control+Alt+Tab
Cell above and select all text in cell	Control+Alt+Shift+Tab
Anchor point of a table	Esc t Shift+i

Tab characters in cells

To	Keyboard shortcut
Type a tab character in a cell	Esc Tab

Row and column manipulation

FrameMaker adds or deletes as many rows or columns as are currently selected.

Task	Keyboard shortcut
Add rows above top selected row	Esc t Shift+r a
Add rows below bottom selected row	Esc t Shift+r b, Control+Return, Control+j
Add columns to left of leftmost selected column	Esc t c l (lowercase L)
Add columns to right of rightmost selected column	Esc t c r
Delete contents of selected rows or columns, but leave cells in table	Esc t c e
Delete selected rows or columns from table	Esc t c x
Sort rows and columns	Esc t s

Row and column replacement

If the Clipboard doesn't contain whole rows or columns, these shortcuts always replace the selected cells.

To paste whole rows or columns	Keyboard shortcut
By replacing selected rows or columns	Esc t p r
Before current selection (above top selected row or to left of leftmost selected column)	Esc t p b
After current selection (below bottom selected row or to right of rightmost selected column)	Esc t p a

Vertical alignment in cells

To use these shortcuts, click in the first paragraph in a cell.

Alignment	Keyboard shortcut
Top alignment	Esc j t, Control+F1
Middle alignment	Esc j m, Control+F2
Bottom alignment	Esc j b, Control+F3

Column width

To resize	Keyboard shortcut
Columns so no paragraphs in selected cells wrap	Esc t w
Selected column without changing table's width	Press Alt and drag selected cell's handle
Copy column width to Clipboard	Esc e y w

Table Designer

To use these shortcuts, click in the Table Designer.

Task	Keyboard shortcut
Change all settings to As Is	Shift+F8
Change all settings to match the selected table	Shift+F9
Display previous page of properties	Page Up
Display next page of properties	Page Down
Apply only the current group of properties	Press Control and click Apply

Table formats

Task	Keyboard shortcut
Apply the current table's format to the catalog and to all tables that have the same tag	Esc t u t
Display the Edit Ruling Style dialog box	Esc t e

Book commands

Task	Keyboard shortcut
New Book	Esc f Shift+n
Save Book	Esc f s, Control+s
Rename File	Esc f e or F2
Update Book	Esc e Shift+u, Esc f g
Display filenames (in book window)	Esc Shift+v Shift+m
Display paragraph headings (in book window)	Esc Shift+v Shift+x
Delete File from Book	Esc f x
Select All Files	Esc e a
Save all files in book	Esc f Shift+s
Close all files in book	Esc f Shift+c
Select All FrameMaker Files	Esc e Shift+a Shift+f

Task	Keyboard shortcut
Select All Non-Generated FrameMaker Files	Esc e Shift+a Shift+n
Select All Generated FrameMaker Files	Esc e Shift+a Shift+g
Select a range of files	Shift+click
Select discontinuous files	Control+click
Move up a file in book	Esc m u
Move a file down in book	Esc m d
Print Book	Esc f p, Control+p
Print Selected Files in Book	Esc f Shift+f

Keys for finding and changing

Task	Keyboard shortcut
Search forward	Esc f i n, Esc e Shift+f, Control+ Shift+f, Alt+Control+s
Search backward	Esc f i p, Alt+Control+f, Alt+Control+r
Change current selection	Esc r o
Change all occurrences of Find text in document	Esc r g
Change and search again	Esc r a
Change settings to As Is in Find Character Format and Change To Character Format dialog boxes	Shift+F8
Change settings to match selected text in Find Character Format and Change To Character Format dialog boxes	Shift+F9
Display Set Find/Change Parameters dialog box	Esc f i s
Find	Keyboard shortcut
Tab symbol	\t
Forced return	\r
End-of-paragraph symbol	\p
Start of paragraph	\P
Nonbreaking space	\ (space)
Thin space	\i, \st
Find	Keyboard shortcut
En space	\N, \sn
Em space	\M, \sm
Numeric space	\#, \s#
End-of-flow symbol	\f

Task	Keyboard shortcut
` (grave)	\{
\ (backslash)	\\
Discretionary hyphen	\- (hyphen)
Nonbreaking hyphen	\+
Suppress hyphenation symbol	_ (underscore)
Start of word	\<
End of word	\>
With Use Wildcards turned on...	
Any number of characters	*
Spaces or punctuation	(bar)
Any one character	?
The beginning of a line	^
The end of a line	\$
Any one of the bracketed characters <i>ab</i>	[ab]
Any character except <i>ab</i>	[^ab]
Any character from <i>a</i> to <i>f</i>	[a-f]

Documents

Help

Task	Keyboard shortcut
Display online Help	Esc f h, F1
Adobe Online	Esc w w w
Display Help on using the templates provided with FrameMaker	Press Control+n and click Explore Standard Templates

Open

Open	Keyboard shortcut
A document in a book file	Double-click the filename in the book window
All files in an active book window	Esc f Shift+o, or press and choose Open All Files in Book from the File menu
A MIF or an MML file as a text file	Press Control and click Open in the Open dialog box

Save and Close

Task	Keyboard shortcut
Display the Save Document dialog box	Esc f a
Save a document or book	Esc f s, Control+s
Save all open files	Esc f Shift+s, or press and choose Save All Open Files from the File menu
Save all open files in an active book window in a book	Esc f Shift+s, or press and choose Save All Files in Book from the File menu
Close all open files	Esc f Shift+c, or press and choose Close All Open Files from the File menu
Close all open files in an active book window in a book	Esc f Shift+c, or press and choose Close All Files in Book from the File menu

Cancel and Undo

Task	Keyboard shortcut
Cancel some FrameMaker commands	Esc
Undo some FrameMaker commands	Esc e u, Control+z

Navigation within a document

Display	Keyboard shortcut
Previous page	Esc p p, Page Up
Next page	Esc p n, Page Down
First page	Esc p f, Alt+Page Up, or press and click the Previous Page button
Last page	Esc p l (lowercase L), Alt+Page Down, or press and click the Next Page button
Go to Page dialog box	Control+g

Document redisplay

Task	Keyboard shortcut
Redisplay a document	Esc w r, Control+l (lowercase L)

Zoom

Zoom	Keyboard shortcut
In one zoom setting	Esc z i
Out one zoom setting	Esc z o
To fit page in window	Esc z p

Zoom	Keyboard shortcut
To fit window to page	Esc z w
To fit window to text frame	Esc z f
To 100 percent	Esc z z

Hypertext documents

Task	Keyboard shortcut
Go to previous location on the hypertext stack	Esc v Shift+p
Go to next location on the hypertext stack	Esc v Shift+n
Activate a hypertext command without locking a document	Press Control+Alt and click an active area
Lock or unlock a document	Esc Shift+f l (lowercase L) k
Open Hypertext dialog box	Esc s h
Move focus to Hypertext dialog box	Esc Shift+f i h
Close Hypertext dialog box	Esc Shift+c h
Validate a hypertext command	Esc v h
Toggle FluidView locked format	Esc Shift+v Shift+f

Document design

Master and reference pages

Task	Keyboard shortcut
Rename a master or reference page (display the master or reference page before using this shortcut)	Esc p Shift+n
Create a master page (display a body or master page before using this shortcut)	Esc o m p or Esc p m

Page layout

Task	Keyboard shortcut
Update page layouts (display a body page before using this shortcut)	Esc o u p

Import formats

Task	Keyboard shortcut
Import the formats from another document	Esc f i o

Side-head area

Task	Keyboard shortcut
Turn side-head area on or off	Esc j p Shift+s

Text flows

Task	Keyboard shortcut
Split a text frame below the insertion point	Esc Shift+c Shift+s
Disconnect the text frame with the insertion point from the previous frame in a flow	Esc Shift+c Shift+p
Disconnect the text frame with the insertion point from the next frame in a flow	Esc Shift+c Shift+n
Disconnect the text frame with the insertion point from both the previous and next frames	Esc Shift+c Shift+b
Connect two selected text frames	Esc Shift+c Shift+c

Document utilities

Spelling Checker

Task	Keyboard shortcut
Check selected text or a word containing the insertion point	Esc l (lowercase L) s, or press Control and click Start Checking in the Spelling Checker dialog box
Check the entire document	Esc l (lowercase L) e
Check the current page	Esc l (lowercase L) p
Correct a word	Esc l (lowercase L) c w
Add a word to your personal dictionary (learn)	Esc l (lowercase L) a p
Add a word to the document dictionary	Esc l (lowercase L) a d
Add a word to automatic corrections	Esc l (lowercase L) a c
Delete a word from your personal dictionary (unlearn)	Esc l (lowercase L) x p
Delete a word from the document dictionary	Esc l (lowercase L) x d
Clear automatic corrections	Esc l (lowercase L) c a
Display the Spelling Checker Options dialog box	Esc l (lowercase L) Shift+o
Display the Dictionary Functions dialog box	Esc l (lowercase L) c d
Create a file of unknown words	Esc l (lowercase L) b
Mark all paragraphs for rechecking	Esc l (lowercase L) r

Task	Keyboard shortcut
Show a word's hyphenation	Esc l (lowercase L) hyphen
Rehyphenate a document	Esc l (lowercase L) Shift+r
Replace a questioned word	Double-click the word in the Correction scroll list in the Spelling Checker dialog box

Thesaurus

To use this shortcut, the document window, not the Thesaurus, must be active.

Task	Keyboard shortcut
Replace a selection with the Thesaurus selection	Esc Shift+t r

Document comparison

Task	Keyboard shortcut
Display the Compare Documents dialog box	Esc f t c

Document reports

Task	Keyboard shortcut
Display the Document Reports dialog box	Esc f t r

HTML and PDF export

Task	Keyboard shortcut
Create and apply formats	Esc f t f
Open the HTML Setup dialog box	Esc f t h
Open the PDF Setup dialog box	Esc o d a

Reference Updating

Task	Keyboard shortcut
Display the Suppress Automatic Reference Updating dialog box	Esc e Shift+s

Text formatting

Character and Paragraph Designers

Task	Keyboard shortcut
Change all settings to As Is	Shift+F8
Change all settings to match selected text	Shift+F9
Display the previous set of properties	Page Up
Display the next set of properties	Page Down
Apply only the current group of properties	Press Control and click Apply

Paragraph formats

Use these shortcuts to format selected paragraphs or the paragraph containing the insertion point.

Task	Keyboard shortcut
Apply a paragraph format by typing the first characters of its tag and pressing Return	Esc q p, F9, Control+9
Center a paragraph	Esc j c
Left-align a paragraph	Esc j l (lowercase L)
Right-align a paragraph	Esc j r
Justify a paragraph (left and right)	Esc j f
Position the current paragraph in the column, removing any straddling or run-in formatting	Esc j p n
Change current paragraph to a run-in head	Esc j p r
Change current paragraph to a side head	Esc j p s
Make current paragraph straddle all columns	Esc j p t
Make current paragraph straddle both the side-head area and columns	Esc j p Shift+t
Change line spacing to single spacing	Esc j one
Change line spacing to 1-1/2 spacing	Esc j /
Change line spacing to double spacing	Esc j 2
Change line spacing to fixed (default font size plus leading)	Esc j x
Change line spacing to floating (largest font size plus leading)	Esc j o
Increase line spacing 1 point	Esc j plus, Esc plus one
Decrease line spacing 1 point	Esc j minus, Esc minus one
Make paragraphs with the current paragraph's tag and the Paragraph Catalog definition match the current paragraph's format (unify)	Esc j Shift+u
Start a paragraph anywhere	Esc j Shift+a
Start a paragraph at the top of a column	Esc j Shift+c

Task	Keyboard shortcut
Start a paragraph at top of a page	Esc j Shift+p
Start a paragraph at the top of a left page	Esc j Shift+l (L)
Start a paragraph at the top of a right page	Esc j Shift+r
Turn on hyphenation	Esc j h
Turn off hyphenation	Esc j n
Repeat last paragraph-related command	Esc j j
Display Paragraph Catalog	Esc o p c
Display Update Paragraph Format dialog box	Esc o p u
Display Space Between Paragraphs dialog box	Esc j w
Display Custom Line Spacing dialog box	Esc j u

Character formats

Use these shortcuts to change the character format of selected text or of text you are about to type.

Task	Keyboard shortcut
Apply a character format by typing the first characters of its tag and pressing Return	Esc q c, F8, Control+8
Change text to default paragraph font; remove character tag from text in a text line	Esc o c p
Turn bold on or off	Esc c b, F4, Control+b, Control+Shift+b
Turn italic on or off	Esc c i, F5, Control+i
Turn underline on or off	Esc c u, F3, Control+u, Control+Shift+u
Turn double underline on or off	Esc c d
Turn numeric underline on or off	Esc c 2
Turn strikethrough on or off	Esc c s, Control+/ /
Turn overline on or off	Esc c o, Shift+F3
Change text to plain	Esc c p, F2
Turn superscript on or off	Esc c plus
Turn subscript on or off	Esc c minus
Put text on baseline	Esc c =
Change text to small caps	Esc c m, Control+e
Turn change bars on or off	Esc c h, Control+Shift+h
Turn pair kerning on or off	Esc c k
Manually kern text 1 point in specified direction (at 100 percent zoom setting)	Alt+arrow key
Manually kern text 6 points in specified direction (at 100 percent zoom setting)	Alt+Shift+arrow key

Task	Keyboard shortcut
Remove all manual kerning	Alt+Home
Increase size 1 point	Esc c] (right bracket)
Decrease size by 1 point	Esc c [(left bracket)
Squeeze 20 percent of an em space	Esc [(left bracket) Shift+d
Spread 20 percent of an em space	Esc [(left bracket) Shift+c
Set font stretch to 100 percent	Esc [(left bracket) n
Reduce font stretch by 5 percent	Esc [(left bracket) c
Increase font stretch by 5 percent	Esc [(left bracket) e
Repeat the last font-related command	Esc c c
Toggle Tsume	Esc c t
Display the Character Catalog	Esc o c c

Object styles

Action	Shortcut
Launch the Object Style designer with all the properties, while maintaining selection	Esc g o
Launch the Object Style designer with just the object properties. The Object Style designer does not display the object style. The Object Style drop-down is disabled.	
Launch the Object Style designer with just the style associated with the selected object	Esc g i Ctrl y
Display style catalog	Esc g e

Character and Paragraph Designers

Task	Keyboard shortcut
Change all settings to As Is	Shift+F8
Change all settings to match selected text	Shift+F9
Task	Keyboard shortcut
Display the previous set of properties	Page Up
Display the next set of properties	Page Down
Apply only the current group of properties	Press Control and click Apply

Text

Insertion point movement

Use these shortcuts to move the insertion point.

To move to	Keyboard shortcut
Next character	Right arrow
Previous character	left arrow
Beginning of a word	Control+left arrow
End of a word	Control+right arrow
Beginning of the next word	Esc b w
Beginning of a line	Home
End of a line	End
Previous line	up arrow
Next line	Down Arrow
Beginning of a sentence	Control+Home
End of a sentence	Control+End
Beginning of the next sentence	Esc b s
Beginning of a paragraph	Control+up arrow
End of the current paragraph	Control+Down Arrow
Beginning of the next paragraph	Esc b p
Top of a column	Control+Page Up
Bottom of a column	Control+Page Down
Beginning of a flow	Alt+Shift+Page Up
End of a flow	Alt+Shift+Page Down
Start of first visible text flow	Control+Shift+i

Insertion point placement

Use these shortcuts to put the insertion point in an unrotated text frame on the current page. The draw order is the order in which FrameMaker displays objects on a page; the first object in the draw order is the one at the back.

To put the insertion point in the	Keyboard shortcut
First column of the first text frame in the draw order	Esc b f
Next column, traversing text frames in the draw order	Esc b n

Text selection

Click in text before using these shortcuts. If you use a shortcut with text already selected, FrameMaker extends the selection.

To select	Keyboard shortcut
Next character	Esc h c, Esc Shift+h c, Shift+right arrow
Previous character	Esc Shift+h Shift+c, Shift+left arrow
Current word, then next word	Esc h w, Esc Shift+h w, Control+Shift+right arrow
Current word, then previous word	Esc Shift+h Shift+w, Control+Shift+left arrow
Current sentence, then next sentence	Esc h s, Esc Shift+h s, Control+Shift+End
Current sentence, then previous sentence	Esc Shift+h Shift+s, Control+Shift+Home
Current line, then next line	Esc Shift+h I (lowercase L) Esc h I (lowercase L)
Current line, then previous line	Esc Shift+h Shift+I (L)
Current paragraph, then next paragraph	Esc h p, Esc Shift+h p, Control+Shift+Down Arrow
Current paragraph, then previous paragraph	Esc Shift+h Shift+p, Control+Shift+up arrow
One line width of text, starting at insertion point	Esc h d, Shift+Down Arrow
One line width of text, ending at insertion point	Esc h u, Shift+up arrow
To top of a column	Esc h t, Shift+Page Up
To bottom of a column	Esc h m, Shift+Page Down
To beginning of flow	Esc h g, Control+Shift+Page Up
To end of flow	Esc h n, Control+Shift+Page Down
All text around the insertion point that has the same character format	Esc h +Shift+f
To Shift the selection	Keyboard shortcut
Right one character	Esc h f
Left one character	Esc h b

To select	Keyboard shortcut
Extend or shorten a text selection	Press and click where you want the selection to begin or end
Remove highlighting	Esc h zero
Select a word	Double-click the word
Select a word, then next words	Double-click the word and then drag
Deselect a text frame or text line and place the insertion point in it	Double-click in the text frame or text line

Text editing

To	Keyboard shortcut
Select a paragraph	Triple-click the paragraph
Select a paragraph, then next paragraphs	Triple-click the paragraph and then drag
Transpose characters	Control+F9

To	Keyboard shortcut
Cut	Esc e x, Control+x, Shift+Delete
Copy	Esc e c, Control+c
Paste text that you cut or copied	Esc e p, Control+v, Control+y
Quick-copy text	Click where you want to place the copied text. Then press Alt and drag through the text you want to copy.

Asian text

To	Keyboard shortcut
Type rubi text	Esc s r
Display the Rubi Properties dialog box	Esc o r
Define a combined font of Western and Japanese characters	Esc o c o

Text deletion

To delete	Keyboard shortcut
Previous character	Backspace
Backward to the end of the previous word	Control+h
Backward to the end of the previous sentence	Esc k a
Next character	Delete
Forward to the end of a word	Esc k f, Control+Delete
Forward to the end of a line	Control+Shift+Delete
Forward to the start of the next sentence	Esc k s

Capitalization

Use these shortcuts to change the capitalization of selected text.

Task	Keyboard shortcut
Change the current word to all lowercase	Control+Alt+l (lowercase L), Control+Alt+Shift+L
Change the current word to all uppercase	Control+Alt+u, Control+Alt+Shift+u
Change the current word to initial caps	Control+Alt+c
Display the Capitalization dialog box	Esc e Shift+c

Track Text Edit

Task	Keyboard shortcut
Turn on or off the Track Text Edit feature	Esc s t o
Show Next Text Edit	Esc s t n
Show Previous Text Edit	Esc s t p
Accept Edit	Esc s t a
Reject Edit	Esc s t r
Accept All	Esc s t Shift+a
Reject All	Esc s t Shift+r
Preview Final	Esc s t Shift+f
Preview Original	Esc s t Shift+o
Preview Off	Esc s p o

Conditional text display

Task	Keyboard shortcut
Display the Show/Hide Conditional Text dialog box	Esc v Shift+c
Turn condition indicators on or off	Esc v Shift+o
Select all text around the insertion point that has the same condition tag settings	Esc h Shift+c

Conditional text window

To use these shortcuts, click in the Conditional Text window.

Task	Keyboard shortcut
Move all condition tags to the As Is scroll list	Shift+F8
Change the scroll lists to match the condition tag settings of selected text	Shift+F9
Move a condition tag between the In and the Not In scroll lists	Double-click the tag
Move a condition tag from the As Is to the In scroll list	Double-click the tag in the As Is scroll list

Condition tags

Use these shortcuts to change the condition tag settings of selected text or table rows.

Task	Keyboard shortcut
Apply a condition tag to selected text by typing the first characters of the tag and then pressing Return	Esc q Shift+c, Control+4
Remove a condition tag from selected text by typing the first characters of the tag and then pressing Return	Esc q Shift+d, Control+5
Make the selected text unconditional	Esc q Shift+u, Control+6

Editing text

Task	Keyboard shortcut
Cut	Esc e x, Shift+Delete, Control+x
Copy	Esc e c, Control+c
Paste	Esc e p, Control+y, Control+v
Undo/Redo	Esc e u, Control+ Shift+z, Control+ z
Quick-copy text	Click where you want to put the copied text and then press Alt and drag through the text
Transpose characters	Click between characters and then press Control+F9
Make selected text lowercase	Alt+Control+l (lowercase L)
Make selected text uppercase	Alt+Control+u
Make selected text initial caps	Alt+Control+c
Select a word	Double-click it
Select a word, then next words	Double-click it and drag, double-click it and Shift -click
Select current sentence, then next	Press Esc h s, press Control+ Shift+End
Select current sentence, then previous	Press Esc Shift+h Shift+s, press Control+ Shift+Home
Select a paragraph	Triple-click it
Select a paragraph, then next paragraphs	Triple-click it and drag, triple-click it and Shift -click
Delete previous character	Backspace
Delete backward to start of the previous word	Esc k b
Delete backward to end of the previous sentence	Esc k a
Delete next character	Delete
Delete forward to end of a word	Esc k f, Control+Delete
Delete forward to end of a line	Control+Shift+Delete
Delete forward to start of the next sentence	Esc k s

Entering special characters

Character	Keyboard shortcut
(bullet)	Control+q %
† (dagger)	Control+q space
‡ (double dagger)	Control+q `
™ (trademark)	Control+q *
© (copyright)	Control+q)
® (registered trademark)	Control+q (
¶ (paragraph symbol)	Control+q &
§ (section symbol)	Control+q \$
... (ellipsis)	Control+q Shift+i
(em dash)	Control+q Shift+q
(en dash)	Control+q Shift+p
'	Control+'
"	Esc "
(with Smart Quotes off)	Control+q Shift+t
(with Smart Quotes off)	Control+q Shift+u
(with Smart Quotes off)	Control+q Shift+r, Alt+Control+'
(with Smart Quotes off)	Control+q Shift+s, Alt+Control+'
Em space	Esc space m, Control+ Shift+space

Insert	Keyboard shortcut
En space	Esc space n, Alt+Control+space
Nonbreaking space	Esc space h, Control+space
Numeric space	Esc space 1 (one)
Thin space	Esc space t
Nonbreaking hyphen	Esc hyphen h
Suppress hyphenation symbol	Esc n s
Discretionary hyphen	Esc hyphen Shift+d, Control+hyphen
Forced return	Shift+Return

Accent	Press Esc, then type this	Followed by one of these	Example
´ (acute)	' (apostrophe)	a, A, e, E, i, l, o, O, u, U	É, é
` (grave)	` (left quote)	a, A, e, E, i, l, o, O, u, U	È, è
˜ (tilde)	~ (tilde)	a, A, n, N, o, O	Ñ, ñ

Accent	Press Esc, then type this	Followed by one of these	Example
¨ (dieresis)	% (percent)	a, A, e, E, i, l, o, O, u, U, y, Y	Û, ü
^ (circumflex)	^ (caret)	a, A, e, E, i, l, o, O, u, U	Ê, ê
° (ring)	* (asterisk)	a, A	Å, å
, (cedilla)	, (comma)	c, C	Ç, ç

Function keys

Key	Function	Control	Shift	Alt
F1	Help	Align top		
F2	Plain text	Align middle		
F3	Underline	Align bottom	Overline	
F4	Bold		Cascade	Exit
F5	Italic		Tile	
F6				
F7			Point on document window	
F8	Choose character format by typing		Change dialog box settings to As Is	
F9	Choose paragraph format by typing	Transpose characters	Change dialog box settings to match current text	
F10			Display context menu	

Keys for drawing

Tool	Keyboard shortcut
Arc	Esc one a
Graphic Frame	Esc one m
Adobe FreeHand	Esc one f
Last tool selected	Esc one one
Line	Esc one l (lowercase L)
Object Selection	Esc one o
Oval	Esc one e
Polygon	Esc one p g
Polyline	Esc one p l (lowercase L)
Rectangle	Esc one r
Rounded Rectangle	Esc one Shift+r

Tool	Keyboard shortcut
Smart Selection	Esc one s
Text Frame	Esc one t f
Text Line	Esc one t l (lowercase L)
Vertical, horizontal, or diagonal line	Press Shift and draw a line
Square	Press Shift and draw a rectangle
Circle	Press Shift and draw an oval
Circular arc	Press Shift and draw an arc
Display the Tools palette	Esc one w, Esc g Shift+t
Keep a tool active after use	Press Shift and click a drawing tool
Return to the Object Selection tool after drawing	Press Shift and click the Object Selection tool

Pen patterns

“First,” “last,” “next,” and “previous” refer to positions in the Pen pop-up menu.

To change pattern to	Keyboard shortcut
First pen pattern (solid)	Esc zero p
Last pen pattern (none)	Esc 9 p
Next pen pattern (if at the last pattern, this does nothing)	Esc plus p
Previous pen pattern (if at the first pattern, this does nothing)	Esc minus p

Fill patterns

“First,” “last,” “next,” and “previous” refer to positions in the Fill pop-up menu.

To change pattern to	Keyboard shortcut
First fill pattern (solid)	Esc zero f
Last fill pattern (none)	Esc 9 f
Next fill pattern (if at the last pattern, this does nothing)	Esc plus f
Previous fill pattern (if at the first pattern, this does nothing)	Esc minus f

Line widths

“Next” and “previous” refer to positions in the Line Widths pop-up menu.

To change width to	Keyboard shortcut
Thinnest line width	Esc zero w

To change width to	Keyboard shortcut
Thickest line width	Esc 9 w
Next line width	Esc plus w
Previous line width	Esc minus w

Line styles

To change an object’s line style, select the style from the Line Styles pop-up menu.

To change the current dashed line style, choose a pattern in the Dashed Line Options dialog box. “First,” “last,” “next,” and “previous” refer to positions in this dialog box.

Task	Keyboard shortcut
Apply the solid line style to an object	Esc one d s
Apply the dashed line style to an object	Esc one d d
Display the Dashed Line Options dialog box	Esc one d i
Change to the first dashed line pattern	Esc zero d
Change to the last dashed line pattern	Esc 9 d
Change to the next dashed line pattern (if at the last pattern, this does nothing)	Esc plus d
Change to the previous dashed line pattern (if at the first pattern, this does nothing)	Esc minus d

Keys for editing objects

Object selection

Use these shortcuts to select objects on the current page.

Task	Keyboard shortcut
Select a text line or text frame	Press Control and click the text line or text frame
Extend or shorten the selection	Press and click an object
Force selection border to appear (when dragging from outside all objects is not possible)	Press Control+ and drag diagonally
Select the first object in the draw order	Esc o Shift+f
Select the next object in the draw order	Esc o n
Extend the selection to the next object in the draw order	Esc o e
Deselect a text frame or text line and put the insertion point inside it instead	Double-click in the text frame or text line

Object manipulation

Task	Keyboard shortcut
Move an object horizontally or vertically	Press and drag the object
Maintain an object's proportions while resizing	Press and drag a corner handle
Pick up the properties of the currently selected object in the Tools palette	Esc g Shift+o, or press and choose Pick up Object Properties from the Graphics menu
Display the reshape handle and control points for the line, polyline, polygon, or freehand curve currently selected	Esc g r, Control+r, Control+Shift+r
Move the control point horizontally or vertically	Press and drag the control point
Change the curve on only one side of a reshape handle (crimp curve)	Drag the control point with the right mouse button
Run text around the contour of a selected graphic	Esc g w
Run text around the bounding box of a selected graphic	Esc g Shift+w
Turn text runaround off for a selected graphic	Esc g q
Quick-copy a selected object	Press Alt and drag the object
Turn display of graphics off or on	Esc v v
Add a reshape handle and control points	Press Control and click a line, polyline, polygon, or freehand curve with reshape handles and control points currently displayed
Delete a reshape handle	Press Control and click the reshape handle
Drag and drop between open or applications	Drag (Control-drag to copy)

Object movement

Use these shortcuts to move selected objects.

To move objects	Keyboard shortcut
One point in specified direction (at 100 percent zoom setting)	Alt+arrow key
Six points in specified direction (at 100 percent zoom setting)	Alt+Shift+arrow key

Object alignment

If only one object is selected, the object is aligned to the page or to the anchored or graphic frame that encloses the object.

To align object along	Keyboard shortcut
Tops	Esc j t, Control+F1
Top/bottom centers	Esc j m, Control+F2
Bottoms	Esc j b, Control+F3
Left sides	Esc j l (lowercase L)
Left/right centers	Esc j c
Right sides	Esc j r

Object rotation

Task	Keyboard shortcut
Rotate 90 degrees clockwise	Esc g plus
Rotate 90 degrees counterclockwise	Esc g minus
Rotate precisely by using the Rotate Selected Objects dialog box	Esc g t
Rotate again	Esc g x
Return object to its unrotated orientation (zero degrees)	Esc g zero
Rerotate object from its unrotated orientation to its previous orientation	Esc g one
Set the current orientation of an object as the new unrotated orientation	Esc g 9
Rotate an object arbitrarily	Press Alt and drag a corner or reshape handle
Constrain rotation to 45-degree increments	Press Alt+ and drag a corner or reshape handle
Rotate a page clockwise	Esc p Shift+o
Rotate a page counterclockwise	Esc p o
Unrotate a page	Esc p Shift+u

Graphic frames

Task	Keyboard shortcut
Shrink-wrap an anchored frame (shrink the frame to an object and position the frame at the insertion point)	Esc m p
Unwrap an anchored frame (enlarge the frame)	Esc m e
Rename a selected reference frame	Click frame name in status bar

Keys for adding color

Color selection

Task	Keyboard shortcut
Keep a color selected after use	Press Shift and choose a color from the Color pop-up menu
Assign a color to all objects in a document, including text	Press Alt+ Shift and choose a color from the Color pop-up menu in the Tools palette
Display the Color Definitions dialog box	Press Esc v c d

Color views

Task	Keyboard shortcut
Display Define Color Views dialog box	Press Esc v c v
Choose view number (1, 2, 3, 4, 5, or 6) from the Define Color Views dialog box	Press Esc v and then the number

Keys for equations

Equations pop-up menu

Command	Keyboard Shortcut
New Small Equation	Esc m s
New Medium Equation	Esc m m
New Large Equation	Esc m l (lowercase L)
Shrink-Wrap Equation	Esc m p
Unwrap Equation	Esc m e
Equation Sizes	Esc p e
Equation Fonts	Esc m f
Insert Math Element	Esc m i
Add Definition to Catalog	Esc m c
Update Definition	Esc m Shift+u

Symbols page

Greek letters

Press Return to end the backslash sequence shown in the third column.

Element	Keyboard shortcut	Backslash sequence
α	Control+Alt+a	\alpha
β	Control+Alt+b	\beta
Γ	Control+Alt+Shift+g	\Gamma
γ	Control+Alt+g	\gamma
Δ	Control+Alt+Shift+d	\Delta
δ	Control+Alt+d	\delta

Element	Keyboard shortcut	Backslash sequence
ε	Control+Alt+e	\epsilon
ζ	Control+Alt+z	\zeta
η	Control+Alt+h	\eta
Θ	Control+Alt+Shift+q	\Theta
θ	Control+Alt+q	\theta
ϑ	Control+Alt+Shift+j	\vartheta
ι	Control+Alt+i	\iota
κ	Control+Alt+k	\kappa
Λ	Control+Alt+Shift+l (L)	\Lambda
λ	Control+Alt+l	\lambda (lowercase L)
μ	Control+Alt+m	\mu
ν	Control+Alt+n	\nu
Ξ	Control+Alt+Shift+x	\Xi
ξ	Control+Alt+x	\xi
Π	Control+Alt+Shift+p	\Pi
π	Control+Alt+p	\pi
ρ	Control+Alt+r	\rho
Σ	Control+Alt+Shift+s	\Sigma
σ	Control+Alt+s	\sigma
ς	Control+Alt+Shift+e	\varsigma
τ	Control+Alt+t	\tau
Υ	Control+Alt+Shift+u	\Upsilon
υ	Control+Alt+u	\upsilon
Φ	Control+Alt+Shift+f	\Phi

Element	Keyboard shortcut	Backslash sequence
ϕ	Control+Alt+f	\phi
φ	Control+Alt+j	\varphi
χ	Control+Alt+c	\chi
Ψ	Control+Alt+Shift+y	\Psi
ψ	Control+Alt+y	\psi
Ω	Control+Alt+Shift+o	\Omega
ω	Control+Alt+o	\omega
Β	Control+Alt+Shift+i	\varpi
∂	Control+Alt+7	\cpartial

Other special symbols

Press Return to end the backslash sequence shown in the third column.

Element	Keyboard shortcut	Backslash sequence
∞	Control+Alt+1	\infty
⊥	Control+Alt+2	\bot
...	Control+g period	\ldots
ℵ	Control+Alt+3	\aleph
ℓ	Control+Alt+4	\lm
ℜ	Control+m \$	\Re
∅	Control+Alt+5	\wp
∅	Control+Alt+0	\emptyset
∇	Control+Alt+6	\nabla
°	Control+m)	\degree
'	Control+Alt+'	\prime
"	Control+m "	\pprime

Strings

Command	Keyboard shortcut
Start String	' or "
End String	Return

Diacritical marks

Element	Keyboard shortcut
'	` (grave)
	~ (tilde)
	Control+g hyphen
	Control+Alt+Shift+v
	Control+g ^
	period
	Control+g ~ (tilde)
	Control+g _ (underline)
	Control+g right arrow
	Control+g @

Operators page

Press Return to end the backslash sequence shown in the third column.

Element or command	Keyboard shortcut	Backslash sequence
+	plus	\plus
-	minus (after an operand)	
?x?	Control+m * (asterisk)	\cross
? · ?	Control+m period	\cdot
? * ?	Control+8	\bullet
Toggle Format	Control+Shift+t, Esc m T	
? / ?	Control+Alt+ /	\frac
? ÷ ?	Control+m /	\div

Element or command	Keyboard shortcut	Backslash sequence
$\frac{?}{?}$	/	\over
$?=?$	=	\equal
$= ?$	Control+g =	\uequal
$? \diamond ?$	Control+j	\jotdot
$? , ?$	comma	\comma
$? \otimes ?$	<Use the Backslash sequence>	\otimes
$? \oplus ?$	<Use the Backslash sequence>	\oplus
$? \wedge ?$	<Use the Backslash sequence>	\wedge
$? \vee ?$	<Use the Backslash sequence>	\vee
$? \cap ?$	Control+m i	\cap
$? \cup ?$	Control+m u	\cup
$? , ?$	Control+m comma	\ucomma
$? ; ?$;	\semicolon
$? \neg ?$	Control+m n	\neg
-	Control+hyphen	\minus
$? \mp ?$	Control+m 1	\mp
$? \pm ?$	Control+q 1	\pm
$? \nabla ?$	<Use the Backslash sequence>	\grad
$? \nabla_? ?$	Control+q Shift+q (and add operand)	
$? \Delta ?$	Control+m Control+d	\change
$? \square ?$	Control+m x	\box
$? \square \bullet ?$	Control+m o	\boxdot
$? \square^2 ?$	Control+m 2	\box2
$? \forall ?$	Control+m a	\forall
$? \exists ?$	Control+m e	\exists
$? \therefore ?$	Control+m t	\therefore

Element or command	Keyboard shortcut	Backslash sequence
$\overset{?}{?}$	Control+a, Esc m v l	\atop (lowercase L)
$\overset{?}{?}$	Control+m ; (semicolon),	\list Esc m h l (lowercase L)
$??$	* (asterisk)	\times
$? $	Control+g (bar)	\abs
$?^?$	Esc m ^	
$?_?$	Esc m Control+Shift - (hyphen)	
$^??$	Control+m Control+^	
$?^?$	Control+m Control+ Shift - (hyphen)	
$\sqrt{?}$	Control+r	\sqrt
$\sqrt[?]{?}$	Control+r (and add operand)	
$? \times 10^?$	Control+Shift+e	\sn
$?^?$	^	\power
$?^{\dagger}$	Control+m d	\dagger
$?!$!	\fact
$?^*$	Control+m s	\ast
$\angle?$	Control+q Shift+p	\angle

Large page

Press Return to end the backslash sequence shown in the third column.

Use these shortcuts to type each element on the Large page with only one operand. Then use Add Operand and Toggle Format as needed.

Element or command	Keyboard shortcut	Backslash sequence
$\Sigma?$	Control+Shift+s	\sum
$\prod?$	Control+Shift+p	\prod
$\int?$	Control+i	\int

$\oint?$	NA	\oint
$\overset{\circ}{\cap}?$	Control+m Shift+i	\bigcap
$\bigcup?$	Control+m Shift+u	\bigcup
Add Operand	Control+Shift+n, Esc m n	
Toggle Format	Control+Shift+, Esc m Shift+t	

Delimiters page

Press Return to end the backslash sequence shown in the third column.

Element or command	Shortcut	Backslash sequence
(?)	(\id
[?]	[(left bracket)	
?}	{ (left brace)	
?	(bar)	\substitution
<?>	Control+m <	\dangle
?	Control+g (bar)	\abs
(?	Control+m (\lparen
[?	Control+m [(left bracket)	
{?	Control+m { (left brace)	
?	(bar) (and add operand)	
?>	Control+m k	\ket
?	Control+m (bar)	\norm
?))	\rparen
?]] (right bracket)	
?}	} (right brace)	
?	(bar) (and add two operands)	
<?	Control+m b	\bra
$\lceil ? \rceil$	Control+q i	\ceil
(?,?)	Control+m Shift+n	\inprod
[?,?]	Control+m Shift+c	\cmut
{?,?}	Control+m Shift+a	\acmut
$\underline{?}$	_ (underline)	\overline

Element or command	Shortcut	Backslash sequence
<? ?>	Control+m Shift+b	\bket
[?]	Control+q k	\floor
$\left(\begin{matrix} ? \\ ? \end{matrix} \right)$	Control+m h	\choice
$\overset{\sim}{xx}$	Control+m Shift+d	\downbrace
$\underset{\sim}{xx}$	Control+m Shift+p	\upbrace
Toggle Format	Control+Shift+t, Esc m T	
Remove Parentheses	Esc m r p	

Relations page

Press Return to end the backslash sequence shown in the third column.

Element	Shortcut	Backslash sequence
? < ?	<	\lessthan
? > ?	>	\greaterthan
? = ?	=	\equal
? ~ ?	Control+m ~ (tilde)	\sim
? \subset ?	Control+q Shift+l (L)	\subset
? \supset ?	Control+q Shift+i	\supset
? \leftarrow ?	Control+q comma	\leftarrow
? \rightarrow ?	Control+q period	\rightarrow
? \leftrightarrow ?	Control+q plus	\leftrightarrow
? \perp ?	Control+m r	\perp
? \leq ?	Control+g <	\leq
? \geq ?	Control+g >	\geq
? \equiv ?	Control+q : (colon)	\equiv
? \approx ?	Control+q ; (semicolon)	\approx
? \subseteq ?	Control+q Shift+j	\subseteq

Element	Shortcut	Backslash sequence
\supseteq	Control+q Shift+m	\supseteq
\leftarrow	Control+q \	\Leftarrow
\Rightarrow	Control+q ^	\Rightarrow
\Leftrightarrow	Control+q [(left bracket)	\Leftrightarrow
\parallel	Control+m p	\parallel
\ll	Control+q l (lowercase L)	\ll
\gg	Control+q g	\gg
\neq	Control+q =	\neq
\cong	@	\cong
\in	Control+q Shift+n	\in
\ni	Control+'	\ni
\notin	Control+q Shift+o	
\equiv	Control+g =	\equiv
$\not\subset$	Control+q Shift+k	\notsubset
\propto	Control+q 5	\propto

Calculus page

Press Return to end the backslash sequence shown in the third column.

Use these shortcuts to type each element on the Large page with only one operand. Then use Add Operand and Toggle Format as needed.

Element or command	Shortcut	Backslash sequence
\int	Control+i	\int
\oint	Control+Shift+i	\oint
Add Operand	Control+Shift+n, Esc m n	
Toggle Format	Control+Shift+t, Esc m T	

Element or command	Shortcut	Backslash sequence
$\frac{d}{dt}$	Control+g t	\optotal
$\frac{d}{dt}?$	Control+g Shift+t	
$\frac{\partial}{\partial}$ $\partial?$	Control+g p	\opartial
$\frac{\partial}{\partial}?$	Control+g Shift+p	
$\frac{d^?}{d?}$	Control+g t (and add operand)	
$\frac{d^?}{d?}?$	Control+g Shift+t (and add operand)	
$\frac{\partial^?}{\partial?}$	Control+g p (and add operand)	
$\frac{\partial^?}{\partial?}?$	Control+g Shift+p (and add operand)	
$\delta?$	Control+Alt+d	\var
$\nabla?$	Control+q Shift+q	\grad
$d?$	Control+d	\diff
$\nabla \times ?$	Control+m c	\curl
$\partial?$	Control+Shift+d	\partialpartial
$\nabla \bullet ?$	Control+m v	\diver
$\lim ?$ $?$	Control+Shift+l (L)	\lim
$\nabla^2?$	Control+m l (lowercase L)	\lap

Matrices page

To insert a matrix of any size, first insert a 1 by 1 matrix. Then add rows and columns one at a time.

Command	Shortcut
Add/Remove Brackets	Control+Shift+t

Matrix commands pop-up menu

Command	Shortcut
Create 1 x 1 Matrix	Esc x m
Add Row	Esc x r
Add Column	Esc x c, Control+Shift+c
Matrix Transpose	Esc x t
Matrix Algebra	Esc x a

Matrix row height pop-up menu

Command	Shortcut
Toggle fixed/proportional	Esc m t r

Matrix column width pop-up menu

Command	Shortcut
Toggle fixed/proportional	Esc m t c

Functions page

To insert each function (except the general function and limit) from the keyboard, type its name as shown.

Element	Shortcut	Backslash sequence
? (?)	Control+f	\function
$\lim ?$?	Control+Shift+l (L)	\lim

Addition pop-up menu

Command	Shortcut
Add Fractions	Esc m a a
Order Sum	Esc m a o
Order Sum Reverse	Esc m a Shift+o

Multiplication pop-up menu

Command	Keyboard shortcut
Factor	Esc m u f
Factor Some	Esc m u Shift+f
Multiply Out	Esc m u m

Command	Keyboard shortcut
Multiply Out Once	Esc m u Shift+m
Distribute	Esc m u d
Distribute Over Equality	Esc m u Shift+d

Division pop-up menu

Command	Keyboard shortcut
Long Division	Esc m d l (lowercase L)
Remove Division	Esc m d d
Remove Division 1 Level	Esc m d Shift+d
Remove Negative Powers	Esc m d n
Remove Negative Powers 1 Level	Esc m d Shift+n

Evaluation pop-up menu

Command	Keyboard shortcut
Number Crunch	Esc m v n
Show All Digits	Esc m v period
Evaluate	Esc m v e
Evaluate Substitution	Esc m v s
Evaluate Integrals	Esc m v i
Evaluate Derivatives	Esc m v d
Evaluate Derivatives 1 Level	Esc m v Shift+d

Rules pop-up menu

Command	Keyboard shortcut
Enter Rule	Esc m r e
Apply Rule	Esc m r a
Designate Dummy	Esc m r d

Other rewrites pop-up menu

Command	Keyboard shortcut
Simplify	Esc m o s
Simplify Some	Esc m o Shift+s
Isolate Term	Esc m o i
Expand First Term	Esc m o e
Expand All Terms	Esc m o Shift+e

Positioning pages

Micropositioning

The number of points shown in the following table is based on a zoom setting of 100 percent.

Task	Keyboard shortcut
Move up 1 point	Alt+up arrow
Move down 1 point	Alt+Down Arrow
Move left 1 point	Alt+left arrow
Move right 1 point	Alt+right arrow
Move up 6 points	Alt+Shift+up arrow
Move down 6 points	Alt+Shift+Down Arrow
Move left 6 points	Alt+Shift+left arrow
Move right 6 points	Alt+Shift+right arrow
Remove micropositioning	Alt+Home

Left/right (alignment) pop-up menu

Command	Keyboard shortcut
Left	Esc m a l (lowercase L)
Center	Esc m a c
Right	Esc m a r
Left of =	Esc m a plus
Right of =	Esc m a =
Set Manual	Esc m a s
Clear Manual	Esc m a d
Reset Alignment	Esc m a Shift+r

Up/down (alignment) pop-up menu

Command	Keyboard shortcut
Top	Esc m a t
Baseline	Esc m a Shift+b
Bottom	Esc m a b

Line breaking pop-up menu

Command	Keyboard Shortcut
Set Manual	Esc m b s
Clear Manual	Esc m b c

Navigating in an equation

Moving the insertion point

Move	Keyboard shortcut
Left	left arrow
Right	Right arrow
From beside a fraction to the numerator	Down Arrow

Changing the selection

Task	Keyboard shortcut
Select next prompt	Tab
Increase scope of selection	space
Select next element to the left	left arrow
Select next element to the right	Right arrow

Moving math elements while retaining algebraic equivalency

Move	Keyboard shortcut
Left	Shift+left arrow
Right	Shift+right arrow
Up	Shift+up arrow
Down	Shift+Down Arrow
To far left	Control+Alt+left arrow
To far right	Control+Alt+right arrow
Left into expression	Control+Shift+left arrow
Right into expression	Control+Shift+right arrow

Moving math elements without retaining algebraic equivalency

Swap	Keyboard shortcut
With element on left	Control+m Control+left arrow
With element on right	Control+m Control+right arrow

Filter By Attribute

Task	Keyboard shortcut
Open the Manage Attribute Expressions dialog box	Esc a c

Hierarchical element insert

Key\Key action	Type of navigation\action
Place cursor in an element and hit Enter	Display the quick catalog
Right arrow	Display the elements available within the selected element
Left arrow	Hide one level hierarchy of elements
tab	scroll down
shift+tab	scroll up
Alphabets\combination of alphabets	Type an alphabet or combination of alphabets to select an element. For example, press B to select Body and Type T,O to go to Topic.

Markers and variables

Marker insertion

Task	Keyboard shortcut
Insert a marker	Esc m k
Insert a hypertext marker	Esc m h
Open the Edit Marker Types dialog box	Esc e m t

Variable insertion

Task	Keyboard shortcut
Insert a variable by typing the first characters of its name and pressing Return	Esc q v, Control+zero

Working with structure

Move the insertion point	Keyboard shortcut
To start of the current element	Esc s Shift+s
To end of the current element	Esc s Shift+e
After the next element	Esc s Shift+d, Alt+Control+Down Arrow
Before the previous element	Esc s Shift+u, Alt+Control+up arrow
Before the current element's parent	Esc s Shift+b, Alt+Control+left arrow
To start of the next element's contents	Esc s Shift+n, Alt+Control+right arrow
Select	Keyboard shortcut

Current element	Esc h Shift+e
Next element	Esc h Shift+n, Alt+Control+Shift+Down Arrow
Previous element	Esc h Shift+p, Alt+Control+Shift+up arrow
Siblings of the current element	Esc h Shift+s
Parent of the current element	Esc h e Shift+p, Alt+Control+Shift+left arrow
Up by one element	Alt+Control+Shift+up arrow
Down by one element	Alt+Control+ Down Arrow
Structure view	Keyboard shortcut
Expand/Collapse all elements under the selected element	Esc E r
Expand/Collapse selected element	Esc E x
Expand / Collapse all sibling elements	Esc E X

Task	Keyboard shortcut
To include the parent	Alt+Control+Shift+left arrow
Insert element	Esc Shift+e i, Control+1 (one)
Wrap element	Esc Shift+e w, Control+2
Unwrap element	Esc Shift+e u
Change element	Esc Shift+e c, Control+3
Merge into first element	Esc Shift+e m
Merge into last element	Esc Shift+e Shift+m
Move element up one level	Esc Shift+e Shift+p
Move element down one level	Esc Shift+e Shift+d
Transpose element with previous element	Esc Shift+e Shift+t
Transpose element with next element	Esc Shift+e t
Split element	Esc Shift+e s
Edit attribute value	Control+7
Repeat last Element Catalog command	Esc e e
Toggle display of element boundaries (as brackets)	Esc v Shift+e
Toggle display of element boundaries (as tags)	Esc v Shift+t
Validate a document	Esc Shift+e v
Display Structure View	Esc Shift+e Shift+v

Element menu

Task	Keyboard shortcut
Merge	Esc Shift+e m
Split	Esc Shift+e s
Unwrap	Esc Shift+e u
Edit Attributes	Esc Shift Shift+e Shift+a
Choose namespaces	Esc Shift+e Shift+n
Choose the Element Catalog	Esc Shift+e Shift+c
Choose Set Available Elements	Esc Shift+e Shift+o Shift+c
Choose New Element Options	Esc Shift+e Shift+o Shift+i
Validate	Esc Shift+e v

Other useful shortcuts

Task	Keyboard shortcut
Redraw the document display	Control+l (lowercase L)
Quick-copy a selected object	Alt and drag the object
Rotate an object arbitrarily	Alt and use the left or right mouse button to drag a corner or reshape handle
Move an object along vertical or horizontal axis	Shift and drag object
Nudge an object 1 point/6 points	Alt+arrow key/Alt+Shift+arrow key
Fit page in window	Esc z p
Fit window to page	Esc z w
Zoom to 100 percent	Esc z z
Lock or unlock a document or book	Esc Shift+f l (lowercase L) k