important product information

Safety, compliance, recycling and other important information regarding your Fire tablet can be found in the Legal & Compliance section of the Settings menu on your Fire tablet.

Amazon terms & policies

Before using the Fire tablet, please read the terms located at www.amazon.com/devicesupport and all rules and policies for the Fire tablet and services related to the device (including, but not limited to, the Amazon privacy notice located at www.amazon.com/privacy and any rules or usage provisions accessible through the www.amazon.com website or the device)(collectively, the "Agreements"). By using the Fire tablet, you agree to be bound by the terms of the Agreements. Your Fire tablet is covered by a Limited Warranty. Details are available at www.amazon.com/devicesupport.

Contact Information. For communications concerning the Agreements, you may contact Amazon by writing to Amazon.com, Attn: Legal Department, 410 Terry Avenue North, Seattle, WA, 98109-5210, USA.

Model Number: SV98LN
Electrical Rating: 5V ⎓ 1A

© 2015 Amazon.com, Inc. or its affiliates. All rights reserved. Amazon and Fire are trademarks of Amazon.com, Inc. or its affiliates.

22-000520-01

21 PAP

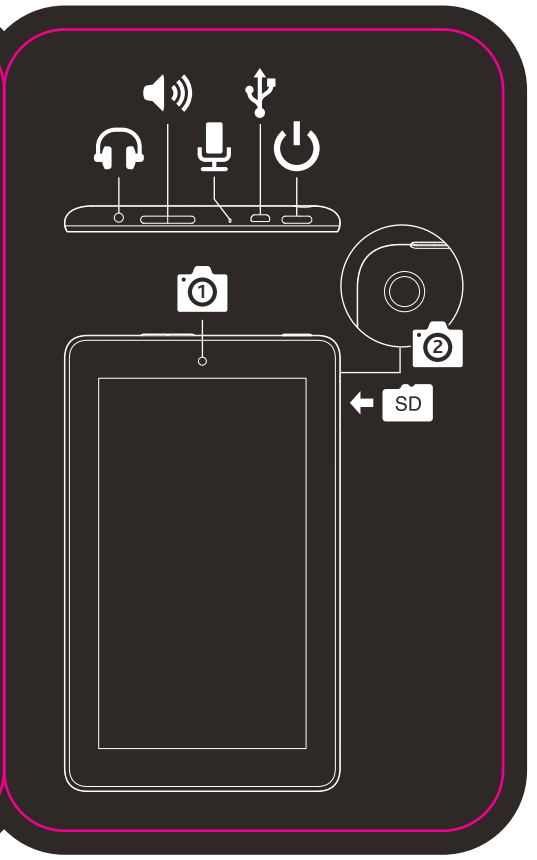

front

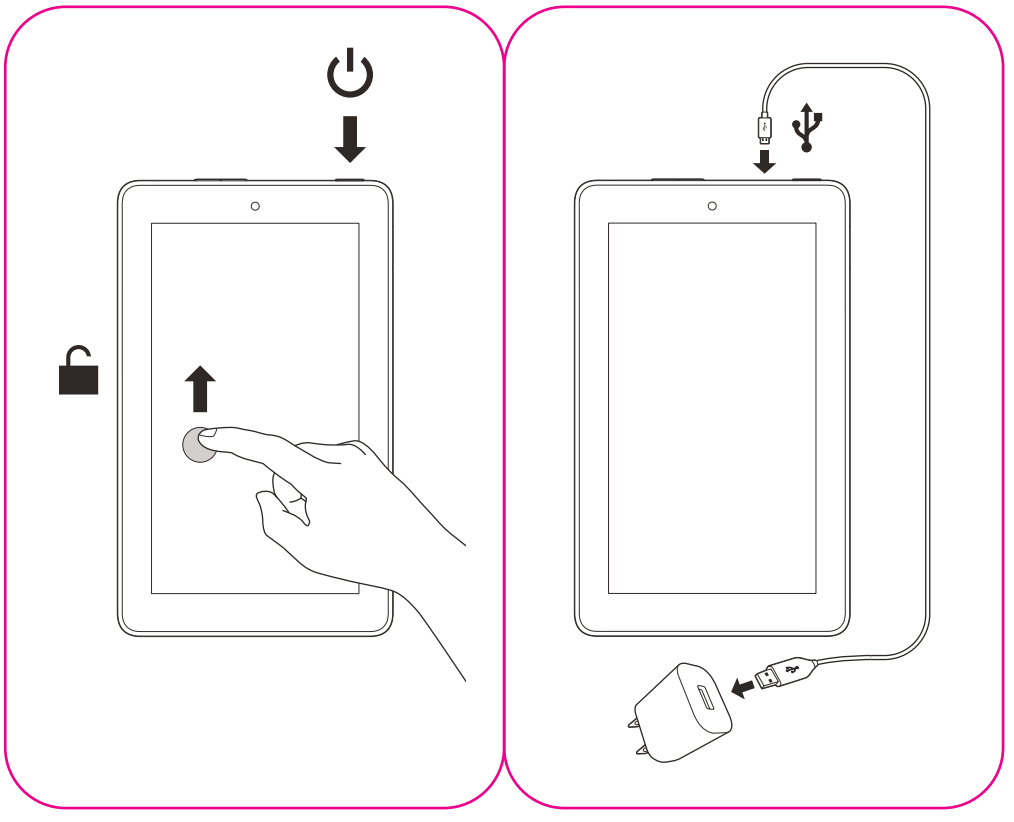

back