



Avid® Interplay®
Software Installation
and Configuration Guide

Version 3.0

Legal Notices

Product specifications are subject to change without notice and do not represent a commitment on the part of Avid Technology, Inc.

This product is subject to the terms and conditions of a software license agreement provided with the software. The product may only be used in accordance with the license agreement.

This product may be protected by one or more U.S. and non-U.S. patents. Details are available at www.avid.com/patents.

This document is protected under copyright law. An authorized licensee of Interplay Assist may reproduce this publication for the licensee's own use in learning how to use the software. This document may not be reproduced or distributed, in whole or in part, for commercial purposes, such as selling copies of this document or providing support or educational services to others. This document is supplied as a guide for Interplay products. Reasonable care has been taken in preparing the information it contains. However, this document may contain omissions, technical inaccuracies, or typographical errors. Avid Technology, Inc. does not accept responsibility of any kind for customers' losses due to the use of this document. Product specifications are subject to change without notice.

Copyright © 2013 Avid Technology, Inc. and its licensors. All rights reserved.

The following disclaimer is required by Apple Computer, Inc.:

APPLE COMPUTER, INC. MAKES NO WARRANTIES WHATSOEVER, EITHER EXPRESS OR IMPLIED, REGARDING THIS PRODUCT, INCLUDING WARRANTIES WITH RESPECT TO ITS MERCHANTABILITY OR ITS FITNESS FOR ANY PARTICULAR PURPOSE. THE EXCLUSION OF IMPLIED WARRANTIES IS NOT PERMITTED BY SOME STATES. THE ABOVE EXCLUSION MAY NOT APPLY TO YOU. THIS WARRANTY PROVIDES YOU WITH SPECIFIC LEGAL RIGHTS. THERE MAY BE OTHER RIGHTS THAT YOU MAY HAVE WHICH VARY FROM STATE TO STATE.

The following disclaimer is required by Sam Leffler and Silicon Graphics, Inc. for the use of their TIFF library:

Copyright © 1988–1997 Sam Leffler
Copyright © 1991–1997 Silicon Graphics, Inc.

Permission to use, copy, modify, distribute, and sell this software [i.e., the TIFF library] and its documentation for any purpose is hereby granted without fee, provided that (i) the above copyright notices and this permission notice appear in all copies of the software and related documentation, and (ii) the names of Sam Leffler and Silicon Graphics may not be used in any advertising or publicity relating to the software without the specific, prior written permission of Sam Leffler and Silicon Graphics.

THE SOFTWARE IS PROVIDED "AS-IS" AND WITHOUT WARRANTY OF ANY KIND, EXPRESS, IMPLIED OR OTHERWISE, INCLUDING WITHOUT LIMITATION, ANY WARRANTY OF MERCHANTABILITY OR FITNESS FOR A PARTICULAR PURPOSE.

IN NO EVENT SHALL SAM LEFFLER OR SILICON GRAPHICS BE LIABLE FOR ANY SPECIAL, INCIDENTAL, INDIRECT OR CONSEQUENTIAL DAMAGES OF ANY KIND, OR ANY DAMAGES WHATSOEVER RESULTING FROM LOSS OF USE, DATA OR PROFITS, WHETHER OR NOT ADVISED OF THE POSSIBILITY OF DAMAGE, AND ON ANY THEORY OF LIABILITY, ARISING OUT OF OR IN CONNECTION WITH THE USE OR PERFORMANCE OF THIS SOFTWARE.

The following disclaimer is required by the Independent JPEG Group:

This software is based in part on the work of the Independent JPEG Group.

This Software may contain components licensed under the following conditions:

Copyright (c) 1989 The Regents of the University of California. All rights reserved.

Redistribution and use in source and binary forms are permitted provided that the above copyright notice and this paragraph are duplicated in all such forms and that any documentation, advertising materials, and other materials related to such distribution and use acknowledge that the software was developed by the University of California, Berkeley. The name of the University may not be used to endorse or promote products derived from this software without specific prior written permission. THIS SOFTWARE IS PROVIDED "AS IS" AND WITHOUT ANY EXPRESS OR IMPLIED WARRANTIES, INCLUDING, WITHOUT LIMITATION, THE IMPLIED WARRANTIES OF MERCHANTABILITY AND FITNESS FOR A PARTICULAR PURPOSE.

Copyright (C) 1989, 1991 by Jef Poskanzer.

Permission to use, copy, modify, and distribute this software and its documentation for any purpose and without fee is hereby granted, provided that the above copyright notice appear in all copies and that both that copyright notice and this permission notice appear in supporting documentation. This software is provided "as is" without express or implied warranty.

Copyright 1995, Trinity College Computing Center. Written by David Chappell.

Permission to use, copy, modify, and distribute this software and its documentation for any purpose and without fee is hereby granted, provided that the above copyright notice appear in all copies and that both that copyright notice and this permission notice appear in supporting documentation. This software is provided "as is" without express or implied warranty.

Copyright 1996 Daniel Dardailler.

Permission to use, copy, modify, distribute, and sell this software for any purpose is hereby granted without fee, provided that the above copyright notice appear in all copies and that both that copyright notice and this permission notice appear in supporting documentation, and that the name of Daniel Dardailler not be used in advertising or publicity pertaining to distribution of the software without specific, written prior permission. Daniel Dardailler makes no representations about the suitability of this software for any purpose. It is provided "as is" without express or implied warranty.

Modifications Copyright 1999 Matt Koss, under the same license as above.

Copyright (c) 1991 by AT&T.

Permission to use, copy, modify, and distribute this software for any purpose without fee is hereby granted, provided that this entire notice is included in all copies of any software which is or includes a copy or modification of this software and in all copies of the supporting documentation for such software.

THIS SOFTWARE IS BEING PROVIDED "AS IS", WITHOUT ANY EXPRESS OR IMPLIED WARRANTY. IN PARTICULAR, NEITHER THE AUTHOR NOR AT&T MAKES ANY REPRESENTATION OR WARRANTY OF ANY KIND CONCERNING THE MERCHANTABILITY OF THIS SOFTWARE OR ITS FITNESS FOR ANY PARTICULAR PURPOSE.

This product includes software developed by the University of California, Berkeley and its contributors.

The following disclaimer is required by Nexidia Inc.:

© 2010 Nexidia Inc. All rights reserved, worldwide. Nexidia and the Nexidia logo are trademarks of Nexidia Inc. All other trademarks are the property of their respective owners. All Nexidia materials regardless of form, including without limitation, software applications, documentation and any other information relating to Nexidia Inc., and its products and services are the exclusive property of Nexidia Inc. or its licensors. The Nexidia products and services described in these materials may be covered by Nexidia's United States patents: 7,231,351; 7,263,484; 7,313,521; 7,324,939; 7,406,415, 7,475,065; 7,487,086 and/or other patents pending and may be manufactured under license from the Georgia Tech Research Corporation USA.

The following disclaimer is required by Paradigm Matrix:

Portions of this software licensed from Paradigm Matrix.

The following disclaimer is required by Ray Sauers Associates, Inc.:

"Install-It" is licensed from Ray Sauers Associates, Inc. End-User is prohibited from taking any action to derive a source code equivalent of "Install-It," including by reverse assembly or reverse compilation, Ray Sauers Associates, Inc. shall in no event be liable for any damages resulting from reseller's failure to perform reseller's obligation; or any damages arising from use or operation of reseller's products or the software; or any other damages, including but not limited to, incidental, direct, indirect, special or consequential Damages including lost profits, or damages resulting from loss of use or inability to use reseller's products or the software for any reason including copyright or patent infringement, or lost data, even if Ray Sauers Associates has been advised, knew or should have known of the possibility of such damages.

The following disclaimer is required by Videomedia, Inc.:

"Videomedia, Inc. makes no warranties whatsoever, either express or implied, regarding this product, including warranties with respect to its merchantability or its fitness for any particular purpose."

"This software contains V-LAN ver. 3.0 Command Protocols which communicate with V-LAN ver. 3.0 products developed by Videomedia, Inc. and V-LAN ver. 3.0 compatible products developed by third parties under license from Videomedia, Inc. Use of this software will allow "frame accurate" editing control of applicable videotape recorder decks, videodisc recorders/players and the like."

The following disclaimer is required by Altura Software, Inc. for the use of its Mac2Win software and Sample Source Code:

©1993–1998 Altura Software, Inc.

The following disclaimer is required by Ultimatte Corporation:

Certain real-time compositing capabilities are provided under a license of such technology from Ultimatte Corporation and are subject to copyright protection.

The following disclaimer is required by 3Prong.com Inc.:

Certain waveform and vector monitoring capabilities are provided under a license from 3Prong.com Inc.

The following disclaimer is required by Interplay Entertainment Corp.:

The "Interplay" name is used with the permission of Interplay Entertainment Corp., which bears no responsibility for Avid products.

This product includes portions of the Alloy Look & Feel software from Incors GmbH.

This product includes software developed by the Apache Software Foundation (<http://www.apache.org/>).

© DevelopMentor

This product may include the JCifs library, for which the following notice applies:

JCifs © Copyright 2004, The JCifs Project, is licensed under LGPL (<http://jcifs.samba.org/>). See the LGPL.txt file in the Third Party Software directory on the installation CD.

Avid Interplay contains components licensed from LavanTech. These components may only be used as part of and in connection with Avid Interplay.

Interplay Production Streaming Server includes Live555, which is covered by the GNU Lesser General Public License. "Live555 is Copyright (c) 1996-2011, Live Networks, Inc. and is licensed under the terms of the GNU Lesser General Public License, which is included with this product."

This product includes software developed by Indiana University Extreme! Lab (<http://www.extreme.indiana.edu/>)

Attn. Government User(s). Restricted Rights Legend

U.S. GOVERNMENT RESTRICTED RIGHTS. This Software and its documentation are "commercial computer software" or "commercial computer software documentation." In the event that such Software or documentation is acquired by or on behalf of a unit or agency of the U.S. Government, all rights with respect to this Software and documentation are subject to the terms of the License Agreement, pursuant to FAR §12.212(a) and/or DFARS §227.7202-1(a), as applicable.

Trademarks

003, 192 Digital I/O, 192 I/O, 96 I/O, 96i I/O, Adrenaline, AirSpeed, ALEX, Alienbrain, AME, AniMatte, Archive, Archive II, Assistant Station, AudioPages, AudioStation, AutoLoop, AutoSync, Avid, Avid Active, Avid Advanced Response, Avid DNA, Avid DNxcel, Avid DNxHD, Avid DS Assist Station, Avid Ignite, Avid Liquid, Avid Media Engine, Avid Media Processor, Avid MEDIArray, Avid Mojo, Avid Remote Response, Avid Unity, Avid Unity ISIS, Avid VideoRAID, AvidRAID, AvidShare, AVIDstripe, AVX, Beat Detective, Beauty Without The Bandwidth, Beyond Reality, BF Essentials, Bomb Factory, Bruno, C|24, CaptureManager, ChromaCurve, ChromaWheel, Cineractive Engine, Cineractive Player, Cineractive Viewer, Color Conductor, Command|24, Command|8, Control|24, Cosmonaut Voice, Countdown, d2, d3, DAE, D-Command, D-Control, Deko, DekoCast, D-Fi, D-fx, Digi 002, Digi 003, DigiBase, Digidesign, Digidesign Audio Engine, Digidesign Development Partners, Digidesign Intelligent Noise Reduction, Digidesign TDM Bus, DigiLink, DigiMeter, DigiPanner, DigiProNet, DigiRack, DigiSerial, DigiSnake, DigiSystem, Digital Choreography, Digital Nonlinear Accelerator, DigiTest, DigiTranslator, DigiWear, DINR, DNxchange, Do More, DPP-1, D-Show, DSP Manager, DS-StorageCalc, DV Toolkit, DVD Complete, D-Verb, Eleven, EM, Euphonix, EUCON, EveryPhase, Expander, ExpertRender, Fader Pack, Fairchild, FastBreak, Fast Track, Film Cutter, FilmScribe, Flexevent, FluidMotion, Frame Chase, FXDeko, HD Core, HD Process, HDpack, Home-to-Hollywood, HYBRID, HyperSPACE, HyperSPACE HDCAM, iKnowledge, Image Independence, Impact, Improv, iNEWS, iNEWS Assign, iNEWS ControlAir, InGame, Instantwrite, Instinct, Intelligent Content Management, Intelligent Digital Actor Technology, IntelliRender, Intelli-Sat, Intelli-sat Broadcasting Recording Manager, InterFX, Interplay, inTONE, Intraframe, iS Expander, iS9, iS18, iS23, iS36, ISIS, IsoSync, LaunchPad, LeaderPlus, LFX, Lightning, Link & Sync, ListSync, LKT-200, Lo-Fi, MachineControl, Magic Mask, Make Anything Hollywood, make manage move | media, Marquee, MassivePack, Massive Pack Pro, Maxim, Mbox, Media Composer, MediaFlow, MediaLog, MediaMix, Media Reader, Media Recorder, MEDIArray, MediaServer, MediaShare, MetaFuze, MetaSync, MIDI I/O, Mix Rack, Moviestar, MultiShell, NaturalMatch, NewsCutter, NewsView, NewsVision, Nitris, NL3D, NLP, NSDOS, NSWIN, OMF, OMF Interchange, OMM, OnDVD, Open Media Framework, Open Media Management, Painterly Effects, Palladium, Personal Q, PET, Podcast Factory, PowerSwap, PRE, ProControl, ProEncode, Profiler, Pro Tools, Pro Tools|HD, Pro Tools LE, Pro Tools M-Powered, Pro Transfer, QuickPunch, QuietDrive, Realtime Motion Synthesis, Recti-Fi, Reel Tape Delay, Reel Tape Flanger, Reel Tape Saturation, Reprise, Res Rocket Surfer, Reso, RetroLoop, Reverb One, ReVibe, Revolution, rS9, rS18, RTAS, Salesview, Sci-Fi, Scorch, ScriptSync, SecureProductionEnvironment, Serv|GT, Serv|LT, Shape-to-Shape, ShuttleCase, Sibelius, SimulPlay, SimulRecord, Slightly Rude Compressor, Smack!, Soft SampleCell, Soft-Clip Limiter, SoundReplacer, SPACE, SPACESHift, SpectraGraph, SpectraMatte, SteadyGlide, Streamfactory, Streamgenie, StreamRAID, SubCap, Sundance, Sundance Digital, SurroundScope, Symphony, SYNC HD, SYNC I/O, Synchronic, SynchroScope, Syntax, TDM FlexCable, TechFlix, Tel-Ray, Thunder, TimeLiner, Titansync, Titan, TL Aggro, TL AutoPan, TL Drum Rehab, TL Everyphase, TL Fauxlder, TL In Tune, TL MasterMeter, TL Metro, TL Space, TL Utilities, tools for storytellers, Transit, TransJammer, Trillium Lane Labs, TruTouch, UnityRAID, Vari-Fi, Video the Web Way, VideoRAID, VideoSPACE, VTEM, Work-N-Play, Xdeck, X-Form, Xmon and XPAND! are either registered trademarks or trademarks of Avid Technology, Inc. in the United States and/or other countries.

Footage

Arri — Courtesy of Arri/Fauer — John Fauer, Inc.

Bell South "Anticipation" — Courtesy of Two Headed Monster — Tucker/Wayne Atlanta/GMS.

Canyonlands — Courtesy of the National Park Service/Department of the Interior.

Eco Challenge British Columbia — Courtesy of Eco Challenge Lifestyles, Inc., All Rights Reserved.

Eco Challenge Morocco — Courtesy of Discovery Communications, Inc.

It's Shuttletime — Courtesy of BCP & Canadian Airlines.

Nestlé Coffee Crisp — Courtesy of MacLaren McCann Canada.

Saturn "Calvin Egg" — Courtesy of Cossette Communications.

"Tigers: Tracking a Legend" — Courtesy of www.wildlifeworlds.com, Carol Amore, Executive Producer.

"The Big Swell" — Courtesy of Swell Pictures, Inc.

Windhorse — Courtesy of Paul Wagner Productions.

Arizona Images — KNTV Production — Courtesy of Granite Broadcasting, Inc.,
Editor/Producer Bryan Foote.

Canyonlands — Courtesy of the National Park Service/Department of the Interior.

Ice Island — Courtesy of Kurtis Productions, Ltd.

Tornados + Belle Isle footage — Courtesy of KWTV News 9.

WCAU Fire Story — Courtesy of NBC-10, Philadelphia, PA.

Women in Sports – Paragliding — Courtesy of Legendary Entertainment, Inc.

News material provided by WFTV Television Inc.

Avid Interplay Software Installation and Configuration Guide • 0130-07635-04 Rev K • Updated 7/15/2014 • This document is distributed by Avid in online (electronic) form only, and is not available for purchase in printed form.

Contents

| | | |
|------------------|--|----|
| | Using This Guide | 11 |
| | Symbols and Conventions | 11 |
| | If You Need Help | 12 |
| | Interplay Documentation | 13 |
| | Viewing Help and Documentation on the Interplay Portal | 14 |
| | Avid Training Services | 14 |
| Chapter 1 | Installation Overview | 15 |
| | Using the Interplay Installers | 15 |
| | Copying the Interplay Installers to a Server | 16 |
| | Creating a Recovery Image for the AS3000 | 17 |
| | Upgrading Your System | 17 |
| | Updating Intel Drivers on Cluster Systems | 18 |
| | Installation Check Lists | 18 |
| | Overall Interplay Installation Check List | 18 |
| | Media Indexer Installation Check List | 21 |
| | Set Up and Configure an Avid Shared Storage System | 22 |
| | Workspace Names | 22 |
| | Network Considerations | 23 |
| | Time Synchronization | 24 |
| | User Names and Passwords Required For Avid Shared Storage and Product Servers | 24 |
| | Creating the Server Execution User Account | 25 |
| | Accounts for Accessing Workspaces | 26 |
| | Accounts for Using Deletion | 27 |
| | Accounts for Using Interplay Transfer | 28 |
| | Service Framework Administrator Password | 28 |
| | Accounts for Avid Editing Applications, Assist, and Instinct | 28 |

| | | |
|------------------|---|-----------|
| | Required Application Keys | 29 |
| Chapter 2 | Installing Software on Interplay Servers | 30 |
| | Selecting the 32-Bit or 64-Bit Version of Avid Service Framework | 31 |
| | Starting the Interplay Server Installer | 32 |
| | Installing Software on the Interplay Engine Server | 32 |
| | Installing the Avid Interplay Engine Software | 33 |
| | Installing Avid Interplay Access | 43 |
| | Installing Software on the Interplay Transfer Server | 44 |
| | Installing Software on the Media Services and Media Services Provider Servers | 45 |
| | Installing the Media Services Engine | 45 |
| | Installing the Local Workflow Components | 49 |
| | Installing the WAN Workflow Components | 53 |
| | Installing Software on an Avid Interplay Media Indexer Server | 54 |
| | Different Types of Media Indexers | 54 |
| | Before Installing Media Indexer Software | 55 |
| | Using UNC Drive Mapping on Interplay ISIS | 55 |
| | Upgrading to Media Indexer v3.0 | 56 |
| | Installing the Media Indexer Software | 56 |
| | Configuring Media Indexer Servers and Clients | 56 |
| | Configuring Media Indexer Servers | 57 |
| | Identifying the Media Indexer in the Interplay Administrator Tool | 60 |
| | Configuring the Local Media Indexer on an Avid Editing System | 62 |
| | Using the Avid Service Framework on a Mac OS X System | 63 |
| | Installing Software for Interplay Web Services | 65 |
| | Installing the Stream Publish Service and Auto-Publish Support | 66 |
| Chapter 3 | Installing Software on Interplay Clients | 67 |
| | Starting the Interplay Client Installer | 67 |
| | Installing Software on Interplay Assist or Avid Instinct Systems | 68 |
| | Installing Interplay Access | 69 |
| | Installing Interplay Access on Windows | 69 |
| | Installing Interplay Access on a MacOS X System | 70 |
| | Installing Interplay Sphere Components | 71 |
| | Installing Software on Avid Editing Systems (Windows) | 71 |

| | | |
|------------------|--|-----------|
| | Configuring an Avid Editing System in the Service Framework | 73 |
| | Connecting the Media Indexer on an Avid Editing System to the Media Indexer Monitoring Shared Storage | 74 |
| | Configuring the Local Media Indexer to Index Local Drives | 75 |
| | Installing Software on Avid Editing Systems (Macintosh) | 76 |
| | Installing Media Indexer on a MacOS X System | 77 |
| | Installing Interplay Transfer Client on a MacOS X System | 78 |
| | Uninstalling Media Indexer from a MacOS X System | 79 |
| | Stopping and Starting Media Indexer on a MacOS X System | 80 |
| | Removing Interplay Components from a MacOS X System | 80 |
| Chapter 4 | Installing Optional Software | 82 |
| | Performing a Custom Install of the Service Framework Software | 82 |
| | Verifying that the Service Framework Services Are Running | 86 |
| | Installing Avid Interplay Access or Avid Interplay Media Services and Transfer Status | 88 |
| | Installing Interplay Media Services Client Updater for Interplay Access | 89 |
| | Installing Avid Interplay Adapter | 90 |
| | Configuring an Interplay Adapter | 90 |
| | Configuring Interplay Adapter and CaptureManager | 91 |
| | Browsing the Interplay Installer Folders | 92 |
| Chapter 5 | Installing and Configuring an Interplay Archive Engine | 93 |
| | Installing the Interplay Archive Engine Software | 93 |
| | Installing the FlashNet Client Software | 94 |
| | Installing the Interplay Archive Provider Software | 95 |
| | Setting Up a Failover System | 95 |
| | Updating the Interplay Archive Engine Software | 96 |
| Chapter 6 | Additional Configuration Topics | 97 |
| | Using Antivirus Software in an Interplay Environment | 97 |
| | Troubleshooting Firewalls and Avid Interplay | 98 |
| | Integration of Journal Data into the Database | 98 |
| | Mounting Workspaces as Drives: Lettered versus Letterless | 99 |
| | Using Time Synchronization in an Avid Interplay Environment | 101 |
| | Using the Avid Service Framework Time Sync Feature | 101 |

| | | |
|-------------------|---|------------|
| | Installing the Lookup Service on a Separate Server | 104 |
| | Configuring Lookup Servers | 104 |
| | Connecting Systems Directly to the Lookup Service | 106 |
| Chapter G | Installing and Configuring the Interplay Streaming Server | 108 |
| | Interplay Streaming Server and Direct Play of Proxy Media | 109 |
| | Streaming Server Configuration | 112 |
| | Streaming Server Slot Locations, SR2500 | 112 |
| | Streaming Server Slot Locations, AS3000 | 113 |
| | Port and Firewall Usage for the Interplay Streaming Server | 114 |
| | Check List for Installing and Configuring the Streaming Server Software | 115 |
| | Upgrading Interplay Stream Server v2.3 or Earlier | 116 |
| | Installing and Configuring the Streaming Server Software | 117 |
| | Uninstalling an Interplay Streaming Server | 121 |
| | Changing the Name of the Interplay Streaming Server | 122 |
| | Changing the Name of the Streaming Server Execution User | 122 |
| | Installing and Configuring an Additional Streaming Server | 123 |
| | Searching for Streamable Master Clips | 123 |
| Chapter H | Workgroups with Multiple ISIS Systems | 125 |
| | Understanding Multiple ISIS Workgroups | 125 |
| | Check List for Adding Multiple ISIS Systems to a Workgroup | 129 |
| | Requirements for Multiple ISIS Workgroups | 130 |
| | Adding Remote ISIS Systems to ISIS Client Software | 131 |
| | Configuring Media Indexer for Additional ISIS Systems | 133 |
| | Adding Remote ISIS Systems in the Interplay Administrator | 134 |
| | Mounting ISIS Workspaces as UNC Paths | 136 |
| | Working with Media Services and Interplay Transfer in a Multiple ISIS Workgroup | 136 |
| Appendix A | SR2500 Slot Locations | 138 |
| | SR2500 Front View | 139 |
| | SR2500 Slot Locations | 140 |
| Appendix B | Configuring the Copy Provider Server | 142 |
| | Running the Copy Provider on an SR2500 System | 142 |
| | Copy Provider Configuration on an AS3000 | 143 |
| | ISIS Connections and Client Software Installation | 144 |

| | | |
|-------------------|---|------------|
| | Making the ISIS Connections on an AS3000 | 146 |
| | Copy Provider ISIS Configurations. | 147 |
| | Copy Provider and ISIS Versions. | 148 |
| | Installing the ISIS Client Software | 148 |
| | Creating Copy Provider User Accounts for ISIS and Interplay | 149 |
| Appendix C | Configuring the Move Provider Server | 151 |
| | Running the Copy Provider on an SR2500 System | 151 |
| | Move Provider Configuration on an AS3000. | 152 |
| | Using a 1Gb Onboard NIC on the Move Provider | 152 |
| | ISIS Connections and Client Software Installation | 153 |
| | Creating Move Provider User Accounts for ISIS and Interplay | 153 |
| Appendix D | Installing Cards on the Interplay Transfer Server | 154 |
| | Interplay Transfer Server Slot Locations and Network Connections. | 155 |
| | ISIS and Network Connections | 155 |
| | Port Usage on the Interplay Transfer Server | 155 |
| | Installing Cards in the Interplay Transfer Server. | 156 |
| | Configuring the Intel PRO/1000 Adapter Card | 156 |
| Appendix E | Avid Interplay Port Usage. | 158 |
| | Index | 164 |

Using This Guide

Congratulations on your purchase of Avid® Interplay®, a powerful system for managing media in a shared storage environment. This guide contains overview installation instructions and configuration information for the Interplay components on the Avid Interplay Installer client and server installers.

This guide is intended for all Avid Interplay administrators who are responsible for installing, configuring and maintaining an Avid Interplay Engine or Avid Interplay Archive Engine (database, server, and all related client connections and user rights) in an Interplay workgroup.



The documentation describes the features and hardware of all models. Therefore, your system might not contain certain features and hardware that are covered in the documentation.

Symbols and Conventions

Avid documentation uses the following symbols and conventions:

Symbol or Convention Meaning or Action



A note provides important related information, reminders, recommendations, and strong suggestions.



A caution means that a specific action you take could cause harm to your computer or cause you to lose data.



A warning describes an action that could cause you physical harm. Follow the guidelines in this document or on the unit itself when handling electrical equipment.

>

This symbol indicates menu commands (and subcommands) in the order you select them. For example, File > Import means to open the File menu and then select the Import command.



This symbol indicates a single-step procedure. Multiple arrows in a list indicate that you perform one of the actions listed.

(Windows), (Windows only), (Macintosh), or (Macintosh only)

This text indicates that the information applies only to the specified operating system, either Windows or Macintosh OS X.

| Symbol or Convention | Meaning or Action |
|--------------------------|--|
| Bold font | Bold font is primarily used in task instructions to identify user interface items and keyboard sequences. |
| <i>Italic font</i> | Italic font is used to emphasize certain words and to indicate variables. |
| Courier Bold font | Courier Bold font identifies text that you type. |
| Ctrl+key or mouse action | Press and hold the first key while you press the last key or perform the mouse action. For example, Command+Option+C or Ctrl+drag. |

If You Need Help

If you are having trouble using your Avid product:

1. Retry the action, carefully following the instructions given for that task in this guide. It is especially important to check each step of your workflow.
2. Check the latest information that might have become available after the documentation was published:
 - If the latest information for your Avid product is provided as printed release notes, they are shipped with your application and are also available online.
 - If the latest information for your Avid product is provided as a ReadMe file, it is supplied on your Avid installation media as a PDF document (README_*product*.pdf) and is also available online.

You should always check online for the most up-to-date release notes or ReadMe because the online version is updated whenever new information becomes available. To view these online versions, select ReadMe from the Help menu, or visit the Knowledge Base at www.avid.com/support.

3. Check the documentation that came with your Avid application or your hardware for maintenance or hardware-related issues.
4. Visit the online Knowledge Base at www.avid.com/support. Online services are available 24 hours per day, 7 days per week. Search this online Knowledge Base to find answers, to view error messages, to access troubleshooting tips, to download updates, and to read or join online message-board discussions.

Interplay Documentation

The following documents describe how to use Avid Interplay:

- *Avid Interplay Best Practices* — provides an overview of the major Interplay components, shows sample configuration diagrams, and describes several of the key features, such as setting up a user database and using the Avid Interplay Archive Engine.
- *Avid Interplay Software Installation and Configuration Guide* — describes how to use the Avid Interplay installation programs to install and configure software on the various systems that make up a Interplay environment.
- *Avid Interplay Engine Failover Guide* — describes how to set up a cluster configuration for the Avid Interplay Engine and the Avid Interplay Archive engine. There are two versions of this guide: one for SR2500 systems and one for AS3000 systems.
- *Avid Interplay Engine and Avid Interplay Archive Engine Administration Guide* — describes how to administer your Avid Interplay Engine or Avid Interplay Archive Engine and Avid Interplay database.
- *Avid Interplay Access User's Guide* — describes how to use Interplay Access to browse, search, and work with assets in the Avid Interplay database.
- *Avid Interplay Assist User's Guide* — describes how to use Interplay Assist for logging, archiving, and sending to Playback material in an Interplay environment.
- *Avid Instinct User's Guide* — describes how to use the Avid Instinct application to write iNEWS stories and put together simple audio and video sequences.
- *Avid Interplay Media Services Setup and User's Guide* — Avid Interplay Media Services lets you control and automate Transcode, Archive, and other Interplay Media Services.
- *Avid Interplay Transfer Setup and User's Guide* — describes how to use Interplay Transfer to transfer media to and from another workgroup, send finished sequences to a configured playback device, ingest media from a configured ingest device, and perform standalone transfers between workstations.
- *Avid Service Framework User's Guide* — describes how to use the logging, monitoring, and management features of the Avid Service Framework applications.
- *Avid Interplay Capture User's Guide* — describes how to use Interplay Capture, a newsroom ingest tool that enables automated recordings.
- *Avid Interplay Capture Administrator's Guide* — describes administrative concepts, tasks, and reference material for Avid Interplay Capture.

All documents are available in PDF form on the Avid Knowledge Base at www.avid.com/onlinesupport.

Viewing Help and Documentation on the Interplay Portal

You can quickly access the Interplay Help, PDF versions of the Interplay guides, and useful external links by viewing the Interplay User Information Center on the Interplay Portal. The Interplay Portal is a web site that runs on the Interplay Engine.

You can access the Interplay User Information Center through a browser from any system in the Interplay environment. You can also access it through the Help menu in Interplay Access and the Interplay Administrator.

The Interplay Help combines information from all Interplay guides in one Help system. It includes a combined index and a full-featured search. From the Interplay Portal, you can run the Help in a browser or download a compiled (.chm) version for use on other systems, such as a laptop.

To open the Interplay User Information Center through a browser:

1. Type the following line in a web browser:

```
http://Interplay_Engine_name
```

For *Interplay_Engine_name* substitute the name of the computer running the Interplay Engine software. For example, the following line opens the portal web page on a system named docwg:

```
http://docwg
```

2. Click the “Avid Interplay Documentation” link to access the User Information Center web page.

To open the Interplay User Information Center from Interplay Access or the Interplay Administrator:

- ▶ Select Help > Documentation Website on Server.

Avid Training Services

Avid makes lifelong learning, career advancement, and personal development easy and convenient. Avid understands that the knowledge you need to differentiate yourself is always changing, and Avid continually updates course content and offers new training delivery methods that accommodate your pressured and competitive work environment.

For information on courses/schedules, training centers, certifications, courseware, and books, please visit www.avid.com/support and follow the Training links, or call Avid Sales at 800-949-AVID (800-949-2843).

1 Installation Overview

This document describes how to use the Avid Interplay Server Installer and the Avid Interplay Client Installer to install the various Interplay components. Instructions include the order in which to install items and any special considerations when you are combining services and applications on the same system.

See the installation check lists for the steps required to install the Interplay products.

This chapter includes the following topics:

- [Using the Interplay Installers](#)
- [Copying the Interplay Installers to a Server](#)
- [Creating a Recovery Image for the AS3000](#)
- [Upgrading Your System](#)
- [Installation Check Lists](#)
- [Set Up and Configure an Avid Shared Storage System](#)
- [Network Considerations](#)
- [User Names and Passwords Required For Avid Shared Storage and Product Servers](#)
- [Required Application Keys](#)

Using the Interplay Installers

Starting with Interplay v2.7, Interplay installers are delivered on the Avid download center. See the Interplay ReadMe for additional information. There are three separate Interplay Installers: one for Interplay servers and one for Interplay clients.

- Interplay Servers Installer (Windows)
- Interplay Client Installer (Windows)
- Interplay Client Installer (Macintosh)

For Avid editing applications such as Media Composer, use the individual installers for the various Avid editing applications and then use the Interplay Client Installer to install the software required to make the Avid editing application a client in the Interplay environment.



The application software for Avid Interplay Assist and Avid Instinct® is on the Avid Interplay Client Installer.

Additional Installers on the Interplay Installers

The following installers are included on the Interplay Installers, although they are not accessible through the Installer user interface. You can browse the appropriate installer folders and select individual installers.

- Interplay Servers Installer
Interplay Stream Publish Service and Auto-Publish Support. For more information, see [“Installing the Stream Publish Service and Auto-Publish Support”](#) on page 66.

Copying the Interplay Installers to a Server

This topic provides instructions for copying the Interplay Installers to a server so that you have easy access to installer files if you should ever need them in the future. In this topic, the folder that contains the software installation files is referred to as the software kit.

To copy the Interplay Installers to a server:

1. Log in as Administrator.
2. Make a folder for the software kit on the root directory (C:\) For example:
C:\Installers\Interplay_v3_0_Servers
3. Open the folder containing the installer.
4. Copy the software kit into the new folder you created. For example, use CTRL-A to select all the files and folders in the software kit and copy and paste to the new folder you created.
5. Navigate to the software kit folder and double-click the Autorun.exe file.
The Interplay Installer splash screen opens.
6. Install the application as described in this guide.

Creating a Recovery Image for the AS3000

The Interplay Servers Installer includes a tool for creating a recovery image for the AS3000 server.

The location of your AS3000 recovery image depends on the Windows OS and the Avid application.

- On Windows 7 systems, the recovery image is on the 16 GB flash drive that ships with the AS3000 server. Store the flash drive in a safe place.
- For all other systems, the recovery image ships on the D: partition of the system drive. On these systems, a tool for copying the image to a USB flash drive is located in the following locations:
 - C:\Avid_Recovery_Tool\AvidRecoveryImageTool.exe
 - <Interplay Server Installer>Utilities\AvidRecoveryImageTool.exe

For instructions on how to use the tool, see the Readme in the corresponding folder or see the *AS3000 Setup Guide*.



For systems that ship with the recovery image on the D: partition, Avid highly recommends you copy the image to the 16 GB USB flash drive provided with your AS3000.



When you perform a full product recovery of the Avid AS3000 system drive, you lose the product recovery image and data on the D: partition of the system drive.

Upgrading Your System



Before you begin, see the Avid Interplay ReadMe for specific instructions on upgrading for a particular release.

The following items apply to upgrading the components on your Interplay system:

- Back up your Interplay database and any other user data before you upgrade. For information on backing up your database, see the *Avid Interplay Engine and Avid Archive Engine Administration Guide*.
- Use the Interplay Installer software to uninstall the previous versions of software components. You do not have to use the Control Panel to uninstall unless specifically instructed to do so in the Interplay Readme.
- Do not uninstall the Avid Interplay Engine or Interplay Archive Engine software unless instructed by Avid support. Uninstalling the software could require additional steps to reactivate your database. When upgrading, the installation software takes care of removing the previous version of the software.

Updating Intel Drivers on Cluster Systems

Do not install or update Intel NIC drivers on cluster systems after the cluster setup is complete. Due to the technical aspects of changing resources and devices on a cluster, this can lead to problems with the cluster software and possible data loss.

Deleting the Intel drivers on an established cluster system could compromise the integrity of the cluster. In general, do not update the hardware drivers on a cluster system unless instructed to do so by the Interplay Readme or Customer Support.



If you are reimaging the system as part of an upgrade then you can take the opportunity to update the Intel NIC drivers at that time.

Installation Check Lists

This section contains the following check lists:

- [Overall Interplay Installation Check List](#)
- [Media Indexer Installation Check List](#)

For information about installing the Interplay Streaming Server, see [“Check List for Installing and Configuring the Streaming Server Software”](#) on page 115.

Overall Interplay Installation Check List

The following check list provides an overall view of an Interplay installation.

Check List for Installing Interplay Components

| Task | Section Reference |
|---|--|
| <input type="checkbox"/> Review the recommendations in the <i>Avid Products and Network Site Preparation Guide</i> . | |
| <input type="checkbox"/> Determine your Media Indexer server configuration. | See the <i>Avid Interplay Best Practices</i> guide. |
| <input type="checkbox"/> Determine where the Avid Lookup Service is running or where it will run. The Lookup service is part of the Avid Service Framework. | See “Installing the Lookup Service on a Separate Server” on page 104, and “Connecting Systems Directly to the Lookup Service” on page 106. |
| <input type="checkbox"/> If you use AirSpeed Multi Stream or AirSpeed 5000 systems, refer to the associated installation guides. | See the Avid AirSpeed 5000 Setup Guide or the AirSpeed Multi Stream Installation and User’s Guide. |

Check List for Installing Interplay Components

| Task | Section Reference |
|--|---|
| <input type="checkbox"/> If you are using Media Services providers such as Interplay Transcode or an Interplay Archive Engine, determine where your Interplay Media Services Engine server will reside and where you Media Services providers will reside. | See the <i>Avid Media Services Setup and User's Guide</i> . |
| <input type="checkbox"/> Check your network environment . | See “ Network Considerations ” on page 23. |
| <input type="checkbox"/> Set up the servers that will be used in your Interplay environment. | See the following: <ul style="list-style-type: none"> • “Configuring the Copy Provider Server” on page 142 • “Configuring the Move Provider Server” on page 151 • “Installing Cards on the Interplay Transfer Server” on page 154 • “SR2500 Slot Locations” on page 138 • “Installing and Configuring the Interplay Streaming Server” on page 108 • “Avid Interplay Port Usage” on page 158 |
| <input type="checkbox"/> If you will be setting up a cluster (failover) configuration of the Avid Interplay Engine or Avid Interplay Archive Engine, set up the cluster system. | See the <i>Avid Interplay Engine Failover Guide</i> or the <i>Avid Interplay Engine Failover Guide for AS3000 Servers</i> . |
| <input type="checkbox"/> Set up and configure your Avid ISIS™ system. | See “ Set Up and Configure an Avid Shared Storage System ” on page 22 and “ User Names and Passwords Required For Avid Shared Storage and Product Servers ” on page 24. |
| <input type="checkbox"/> Create a Server Execution User account for the Interplay Engine. | See “ Creating the Server Execution User Account ” on page 25. |

Check List for Installing Interplay Components

| Task | Section Reference |
|--|--|
| <p><input type="checkbox"/> On the Interplay Engine server, use the Interplay Servers Installer to install the Interplay Engine and related software.</p> | <p>See “Installing Software on the Interplay Engine Server” on page 32.</p> |
| <p> <i>Make sure that you obtain and load the Interplay Engine license key promptly. The license key must match the dongle for the Interplay Engine server. For more information, see the Avid Interplay Engine and Avid Interplay Archive Engine Administration Guide.</i></p> | |
| <p><input type="checkbox"/> Install and configure the Media Indexers that will monitor shared storage.</p> | <p>See “Media Indexer Installation Check List” on page 21.</p> |
| <p><input type="checkbox"/> At this point you can install and configure the following applications in any order:</p> | |
| <ul style="list-style-type: none"> • Install the Interplay software components for the Avid editing applications. | <p>See “Installing Software on Avid Editing Systems (Windows)” on page 71. See “Connecting the Media Indexer on an Avid Editing System to the Media Indexer Monitoring Shared Storage” on page 74.</p> |
| <ul style="list-style-type: none"> • Install the Interplay software components and application software for Avid Instinct and Avid Interplay Assist. | <p>See “Installing Software on Interplay Assist or Avid Instinct Systems” on page 68.</p> |
| <ul style="list-style-type: none"> • Install and configure Interplay Transfer Engine. | <p>See “Installing Software on the Interplay Transfer Server” on page 44.</p> |
| <ul style="list-style-type: none"> • Install and configure the Media Services Engine. | <p>See “Installing Software on the Media Services and Media Services Provider Servers” on page 45.</p> |
| <ul style="list-style-type: none"> • Install and configure servers for Media Services such the Copy Provider server. | <p>See “Installing Software on the Media Services and Media Services Provider Servers” on page 45 .</p> |
| <ul style="list-style-type: none"> • Install and configure Interplay Capture. | <p>See the following <i>Avid Interplay Capture Installation and Administration Guide</i>.</p> |
| <ul style="list-style-type: none"> • Install and configure the Archive Engine. This is similar to installing and configuring an Interplay Engine as described earlier in this section. | <p>See “Installing and Configuring an Interplay Archive Engine” on page 93.</p> |

Check List for Installing Interplay Components

| Task | Section Reference |
|--|---|
| <input type="checkbox"/> Create the Interplay database. | See “Creating an Interplay Database” in the <i>Avid Interplay Engine and Avid Interplay Archive Engine Administration Guide</i> . |
| <input type="checkbox"/> Create Interplay users and folder structures to match your project workflow and define a delete strategy. | See “Setting up a Folder Structure and a User Database” and “Developing a Delete Strategy” in the <i>Avid Interplay Best Practices</i> guide. |
| <input type="checkbox"/> Review the ISIS and Interplay maintenance procedures. | See the <i>Interplay Best Practices Guide</i> . |

Media Indexer Installation Check List

Starting at Interplay v3.0 and Media Composer v7.0, there is a new method for connecting to Media Indexer servers. Media Indexer still requires the Avid Service Framework (ASF), but it does not rely on ASF for communication between Media Indexer clients and servers. Instead, the Media Indexer uses messaging technology to communicate with the clients. The following checklist shows the steps required to upgrade a site to use Media Indexer v3.0.

Check List for Connecting Media Indexer Servers and Clients

| Task | Section Reference |
|--|---|
| <input type="checkbox"/> Uninstall previous versions of the Media Indexer on Media Indexer servers and clients. Then install Avid Service Framework v1.6 or later and Media Indexer v3.0 or later on the Media Indexer servers and Windows Avid editing clients. | If you are upgrading a system you must delete the old cache files before installing Media Indexer v3.0. See “Upgrading to Media Indexer v3.0” on page 56. |
| <input type="checkbox"/> Install ASF v1.6 on other systems that require ASF such as the Lookup service system and Capture. Use the ASF Workgroup Properties tool to connect the Media Indexer clients (including Avid editors) to the Workgroup and Lookup Service as usual. You do not need to configure the Workgroup Properties tool on Mac clients in order to connect to the Media Indexer. If you need to connect them to the Workgroup for other reasons, use the <code>configure.sh</code> script that ships with the Media Indexer. | See “Connecting Systems Directly to the Lookup Service” on page 106. See “Using the Avid Service Framework on a Mac OS X System” on page 63. |

Check List for Connecting Media Indexer Servers and Clients

| Task | Section Reference |
|---|---|
| <input type="checkbox"/> Add the Media Indexer server name to the Server Connection MI URL portion of the Interplay Administrator tool. | See “Identifying the Media Indexer in the Interplay Administrator Tool” on page 60. |
| <input type="checkbox"/> Configure the Media Indexer storage locations and HAG. Use the Media Indexer web interface. | See “Configuring Media Indexer Servers and Clients” on page 56. |
| <input type="checkbox"/> Start the Avid editing application. When you log into the Interplay database, the Avid editing system automatically connects to the Media Indexer HAG. | See “Configuring the Local Media Indexer on an Avid Editing System” on page 62. |

Set Up and Configure an Avid Shared Storage System

Before you install Interplay software, install and configure your Avid shared storage system for shared storage. See the Interplay ReadMe for the supported versions of Avid ISIS.

Install the ISIS Client Manager on the client systems.

Workspace Names

Use the following guidelines when creating workspace names in an Interplay environment:

- Do not use special characters or spaces in your workspace names. Workspace names should only contain ASCII characters.
- Keep workspace name length as short as is reasonable to allow recognition of the workspace. Longer workspace names add to the path length and can affect performance in a large Interplay environment.

Network Considerations

This section contains topics related to setting up your Interplay network environment.

Computer Names

A hostname must comply with RFC 952 standards. For example, you cannot use an underscore in a hostname. For more information, see “Naming Conventions in Active Directory for Computers, Domains, Sites, and OUs” on the Microsoft® Support Knowledge Base. See also “Workspace Names” on page 22.

Verify Entries on the DNS Server

Service Framework can become sluggish and unstable if there are incorrect entries in the DNS server for any of the computers in the Interplay environment. Symptoms include excessive CPU usage by the Service Framework Lookup service and Interplay Diagnostics. The tree view in the Interplay Service Configuration or Health Monitor might also fail to populate if there are incorrect DNS entries.

Make sure that you correct any errors in DNS entries for name to IP resolution.

Configure the DNS Server to Support Reverse Lookup

If DNS is not configured for Reverse Lookup, Service Framework can not resolve IP addresses to host names. Symptoms include tree views failing to populate in the Interplay Service Configuration, Interplay Diagnostics, and Health Monitor.

Make sure the DNS server is configured to support Reverse Lookups.

Non-DNS Environments

In a non-DNS environment, you must configure a host file on all systems, including Avid Low Res Encode systems. This is necessary so the Service Framework can list the systems in its client applications, such as the Interplay Service Configuration or Health Monitor.

Computers with Multiple Network Interfaces

Computers that have multiple network interfaces in use must be entered in DNS so that all IP addresses have the exact same hostname.

If you have multiple network interfaces on a computer and one is not used, use the Device Manager to disable the interface. If not, the computer might have problems communicating with the rest of the Interplay workgroup.

Know Where Your Subnets Are on the Network

Create a system diagram that identifies the subnets on your Avid Interplay environment. Use Unicast Discovery to allow Interplay clients to communicate across subnets. See [“Connecting Systems Directly to the Lookup Service”](#) on page 106.



The Multicast Repeater service is available on the Avid Service Framework installer but the service is no longer recommended. Use Unicast Discovery instead.

Install Antivirus Software and Check Firewalls

See [“Using Antivirus Software in an Interplay Environment”](#) on page 97 and Troubleshooting Firewalls and Avid Interplay.

Time Synchronization

It is important to use only one time synchronism mechanism to set the local PC clocks in the Interplay environment. For more information on Time Sync, see [“Using Time Synchronization in an Avid Interplay Environment”](#) on page 101.

User Names and Passwords Required For Avid Shared Storage and Product Servers

Some Avid products require user accounts on the Avid shared storage system. The user names and passwords on the Avid shared storage system must match the user names and passwords on the product server.



Passwords are case sensitive; the passwords must match exactly.

The following topics provide information about required user accounts:

- [“Creating the Server Execution User Account”](#) on page 25
- [“Accounts for Accessing Workspaces”](#) on page 26
- [“Accounts for Using Deletion”](#) on page 27
- [“Accounts for Using Interplay Transfer”](#) on page 28
- [“Service Framework Administrator Password”](#) on page 28
- [“Accounts for Avid Editing Applications, Assist, and Instinct”](#) on page 28

Also see [“Creating Copy Provider User Accounts for ISIS and Interplay”](#) on page 149

Creating the Server Execution User Account

When you install the Interplay Engine software you must specify the user name and password of the Server Execution User account. The Server Execution User is a Windows operating system user account that is used only to run the Interplay Engine processes.



You should always use the Custom install option when installing the Interplay Engine software so that you can specify the Server Execution User.

You have the following options for creating the Server Execution User:

- If your Interplay system is joined to a Windows domain, you can create a domain user (for example, “IPEngine”). The Interplay Engine installer will associate the appropriate permissions with the account. If you want to run the Avid Interplay Engine within your domain and also want to automatically make use of domain user management, such as Windows Domain or LDAP, you must specify a domain user as the Server Execution User. For Interplay Engine failover cluster systems, you must specify a Windows domain user.
- You have the option of allowing the Interplay Engine installer to create the account. Select a name before the installation and specify the name and a password during the installation. The installer will create a local user in the Administrators group with the appropriate permissions.
- You can also create a local Administrator account manually and specify that account during the installation. The account must have local administration rights on the operating system for the Interplay Engine server (both nodes on a cluster system). The account must have the following local security policy settings set to enabled:
 - Act as part of the operating system
 - Back up files and directories
 - Restore files and directories
 - Adjust memory quotas for a process
 - Log on as a service
 - Increase scheduling priorities
 - Manage auditing and security log
 - Impersonate a client after authentication
 - Debug programs

An account with an identical user name and password must have read/write access to the Avid shared storage workspaces that contain media (including the workspace used for file asset sources in a split database). Use the Avid ISIS Administration tool to create this account.



When you install the Interplay Engine or the Interplay Archive Engine, do not select the default Server Execution User. Create a custom user instead. The default user account is AVID_WORKGROUP_USER. Do not use this account.

Ideally the Server Execution user should be an account that users do not use to log onto the system. This prevents accidental changes to the Server User Account during normal administration duties. For example, if someone changes the password by mistake, users might not be able to access the Interplay database.

For security reasons, do not use the Interplay Engine server operating system Administrator account. Create a unique account that you use only as the Server Execution User. For example, you can create an administrative account called “IPEngine.” Avoiding the word Administrator can help indicate that this account is not used for normal administrative tasks.



The Server Execution User account is different from the Interplay Administrator account. The Server Execution User account is used to run the Interplay Engine processes. The Interplay Administrator account is used to manage users and the database.

For more information, see “Troubleshooting the Server Execution User Account” in the *Avid Interplay Engine and Avid Interplay Archive Engine Administration Guide*.

Recreating the Server Execution User

If you have already installed the Interplay Engine and need to change the user name and password of the Server Execution User account, run the NXNServerUser.exe tool. For information on using the tool, see “Re-creating the Server Execution User” in the *Avid Interplay Engine and Avid Interplay Archive Engine Administration Guide*. The tool is located in the following directory on the Interplay Installer:

Installers\AssetMgr\Tools\NXNServerUser

For information on upgrading a cluster system on which you changed the Server Execution User, see the *Avid Interplay ReadMe*.

Accounts for Accessing Workspaces

To allow the Interplay Engine to access the Avid shared storage workspaces, you need to set up user accounts on both the Interplay Engine and the Avid shared storage system. The user name and password for these user accounts must match exactly on both the Interplay Engine and Avid shared storage system. If the user names or passwords are different, the workspaces are not available in Interplay Administrator settings, such as the Media Creation workspace in the Editor Settings tab of the Application Database Settings.

The workspaces available from the Interplay Administrator settings depends on the user account used to log in to the Interplay Administrator. For example, when you log in to the Interplay Administrator server using the Administrator account, you can access all the Avid shared storage workspaces, provided the users are set up correctly on both the Interplay Engine and Avid shared storage system.

To access all workspaces:

1. Make sure the Administrator account on both the Interplay Engine and Avid shared storage system have exactly the same password. Passwords are case sensitive.
2. Log in to the Interplay Administrator server using the Administrator account.

To access a limited list of workspaces:

1. Make sure a user account with administrator privileges is created on the Interplay Engine and the same user name and password are used to create a user account on the Avid shared storage system. These user accounts must have exactly the same user name and password.
2. Log in to the Interplay Administrator server using this user account.

The Avid shared storage user's workspace access privileges setting determine which workspaces are available.

Accounts for Using Deletion

To allow deletion in an Interplay environment, you must set up the following user accounts. You can use any user name and password for these accounts, but the user name and passwords must match exactly on all servers.

- Avid shared storage system
 - Avid shared storage user with administrator privileges for Interplay Engine. This user must *not* be the Administrator account.
- Interplay Engine server
 - Microsoft Windows user with administrator privileges
 - Interplay Engine Server Execution user

When installing the Interplay Engine on the Interplay Engine server, select the Custom User Account option to create the Avid Interplay Engine Execution User. The Server Execution User is the Microsoft Windows user that runs the Avid Interplay Engine (the Avid Interplay Engine Execution User). This user needs to have administrative access to the file server. The installer makes this user a local administrator on the Avid Interplay Engine server. For more information, see [“Creating the Server Execution User Account” on page 25](#).

Accounts for Using Interplay Transfer

When you are configuring an Interplay Transfer Engine you must specify a user name and password that Interplay Transfer should use to connect to the Avid Interplay engine. This user account must already exist on the Interplay Engine.

Service Framework Administrator Password

By default the Service Framework does not have an Administrator password. If you want to set a password, open the Service Framework Service Configuration tool and set the password in the System Configuration Service.

To set the Service Framework password:

1. Open the Service Configuration tool and click the Processes tab.
2. Select the System Configuration service and select the system running the System Configuration service.
3. Set the Administrator password and click Apply at the top of the dialog box.

Accounts for Avid Editing Applications, Assist, and Instinct

The following limitations exist for editing clients in an Interplay environment:

- Avid editing applications such as NewsCutter[®] and Media Composer[®], and Symphony[™] Nitris[®] that are part of an Interplay environment can use a regular Windows User login. However, when you install the application, you must first log in as an Administrator, install the application, and initially launch the application as an Administrator. See the Avid editing application ReadMe for details.
- Interplay Assist and Instinct have similar limitations: When you install the application, you must first log in as an Administrator, install the application, and initially launch the application as an Administrator. You can then subsequently run the application as a regular User.

See “[User Names and Passwords Required For Avid Shared Storage and Product Servers](#)” on [page 24](#). Check the Interplay ReadMe for any changes to the Windows login permissions.

Required Application Keys

The following systems require a hardware application key (also known as a dongle):

- Interplay Engine server - also requires a software application key. For more information, see [“Installing Software on the Interplay Engine Server”](#) on page 32.
- Interplay Media Services
- Interplay Transfer



When installing the Interplay Transfer Engine in a standalone environment, a hardware application key is not required. The Avid editing software handles the licensing of the Interplay Transfer Engine.

- Interplay Transcode provider system (for any Transcode provider that is not run on the Interplay Media Services system)
- Interplay Archive provider (for any Archive provider that is not run on the Interplay Media Services system)
- Avid editing applications



Do not lose the USB application key. Your software does not function without it. If you lose your application key, you must purchase another key from Avid at the full market cost of your software.

2 Installing Software on Interplay Servers

The following topics describe the installations of the Interplay software on the servers:

- [Selecting the 32-Bit or 64-Bit Version of Avid Service Framework](#)
- [Starting the Interplay Server Installer](#)
- [Installing Software on the Interplay Engine Server](#)
- [Installing Software on the Interplay Transfer Server](#)
- [Installing Software on the Media Services and Media Services Provider Servers](#)
- [Installing Software on an Avid Interplay Media Indexer Server](#)
- [Installing Software for Interplay Web Services](#)
- [Installing the Stream Publish Service and Auto-Publish Support](#)

For information on the order of installation and configuration, see [“Installation Check Lists” on page 18](#).

For information on installing the Interplay Streaming Server, see [“Installing and Configuring the Interplay Streaming Server” on page 108](#).

Selecting the 32-Bit or 64-Bit Version of Avid Service Framework

For Interplay version 3.0 or later, the following components run as 64-bit versions and require the 64-bit version of Avid Service Framework:

- Interplay Transcode Provider v2.5 and later
- Interplay STP Encode Provider v2.5 and later
- Interplay Media Services Engine v2.7 and later
- Interplay Media Services and Transfer Status v2.7 and later
- Interplay Archive v3.0 and later
- Interplay Copy v2.7 and later
- Interplay Move v2.7 and later
- Interplay Delivery v2.7 and later
- Interplay Transfer v3.0 and later
- Interplay Delivery Receiver v3.0 and later
- Interplay Auto Media Services v2.7 and later
- Avid Media Composer v6.0, Avid Symphony v6.0, NewsCutter v10.0 and later
- Interplay Assist v2.5 and later
- Instinct v4.0 and later



Starting with Interplay version 3.0, the Interplay Engine, Interplay Archive Engine, and Interplay Failover Cluster are 64-bit applications. Avid Service Framework is not usually installed with these applications.

The following are still 32-bit applications:

- Interplay Capture. Interplay Capture has been qualified with the 32-bit Framework and a 32-bit version of the Framework ships with the Interplay Capture installer..
- Stream Publish provider, which is no longer required for streaming play



Do not install both the 32-bit Framework and the 64-bit Framework on the same system.

Starting the Interplay Server Installer

To start the Interplay Server Installer:

1. In the Interplay Server Installer folder, double-click autorun.exe.

The Main Menu window opens.

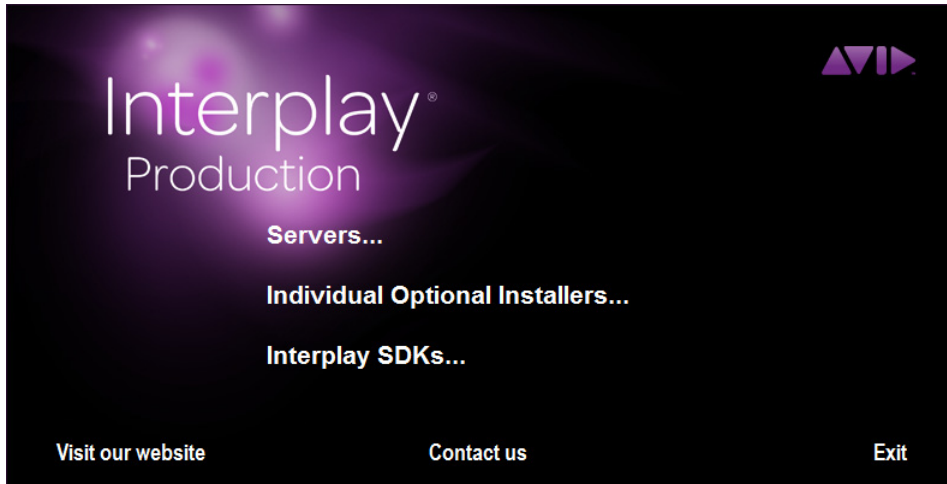

The Main Menu window allows you to select the installers required by a particular Interplay component. The list is divided into Interplay servers, individual optional installers, and Interplay SDKs.



Items with three dots open a new window. Items without three dots start an installer.

Installing Software on the Interplay Engine Server

These instructions are for a system with a single Interplay Engine or Interplay Archive Engine. For specific information about an Interplay Archive Engine, see [“Installing and Configuring an Interplay Archive Engine” on page 93](#). If you are installing software on a system with cluster services, see the *Avid Interplay Engine Failover Guide*.



If you are upgrading an Interplay Engine, see the Interplay ReadMe before proceeding. The Readme contains any specific instructions for upgrade the Interplay Engine for a particular release.

To install the Interplay Engine Server:

1. Select the following from the Interplay Server Installer Main Menu:
Servers > Avid Interplay Engine
2. Install components from the following table:

| Component | Description |
|-----------------------|---|
| Avid Interplay Engine | The full Interplay Engine software. See “Installing the Avid Interplay Engine Software” on page 33. |
| Avid Interplay Access | Required to communicate with the Interplay Engine database. Installing Interplay Access also installs the Interplay Administrator. See “Installing Avid Interplay Access” on page 43. |

3. Perform the installation in the order shown in the above list. You have to reboot the server after the Interplay Engine installation.

Installing the Avid Interplay Engine Software

The first time you install the Avid Interplay Engine software, you must select Custom installation. Selecting Custom installation lets you specify the Server Execution User and other configuration information correctly.

If you are upgrading, you should also use Custom installation to verify that the settings are correct. For example, during a Custom installation you can verify the name of the Server Execution User.



If you are installing or upgrading a cluster system, see the [Interplay ReadMe](#) and the [Avid Interplay Engine Failover Guide](#).



If you are installing an Interplay Archive Engine, see [“Installing and Configuring an Interplay Archive Engine”](#) on page 93.

To install the Avid Interplay Engine software:

1. Before you begin, do the following:
 - ▶ Make sure that the Interplay Engine application key is installed on the server system. For more information, see [“Required Application Keys”](#) on page 29.
The Interplay Engine also requires a software license. Install this license after installing the Interplay Engine software, as described at the end of this procedure.
 - ▶ Make sure you have created matching accounts on the Interplay Engine system and the Avid shared storage system. You need to type the user name and password during installation to create the Server Execution User. See [“Creating the Server Execution](#)

[User Account” on page 25.](#)

- ▶ Close all Windows programs.
2. Select the following from the Interplay Server Installer Main Menu:
Servers > Avid Interplay Engine > Avid Interplay Engine
 3. In the Welcome dialog box, read the information about the installation of the Apache server.
Click Next.
 4. Read the license agreement information and then accept the license agreement by selecting
“I accept the agreement.” Click Next.
- The Specify Installation Type dialog box opens.

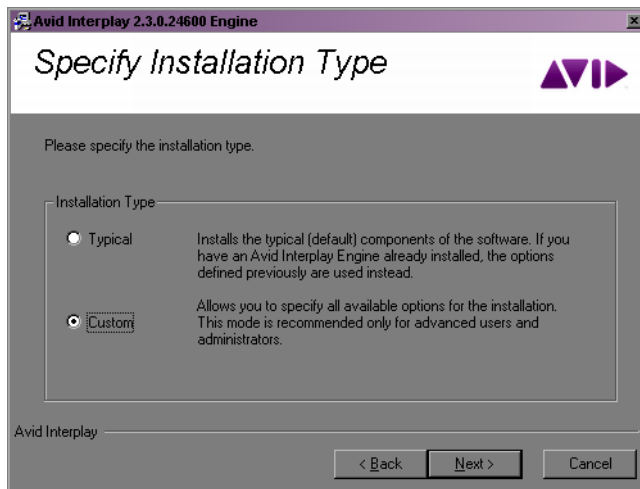

5. Select one of the following and click Next:
 - ▶ If this is a new installation, select Custom. This ensures that you identify the Server Execution User required by the Interplay Engine.



Avid recommends that you always use the Custom installation option so that you can view the Server Execution user name and review other settings as you proceed with the installation.

- ▶ If this is an upgrade, select Typical and proceed to step 18. (Both the Typical and Custom installation use the existing settings.)
- The Specify Destination Location dialog box opens.

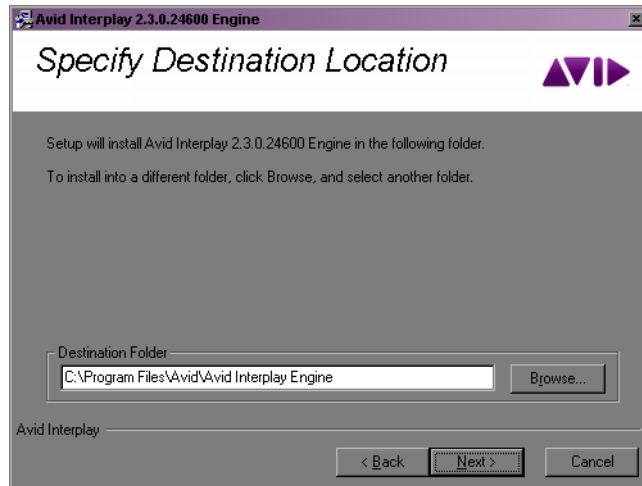

- Specify the destination folder and click Next.

The Destination Location is the folder in which the Avid Interplay Engine program files are installed. In most cases, keep the default, which installs the files in an Avid Interplay Engine subfolder in the Program Files folder.

The Specify Default Database Folder dialog box opens.

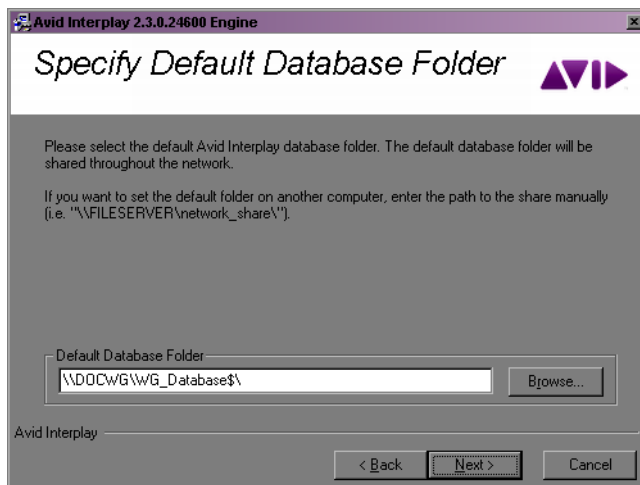

- Accept the default folder and click Next.

The database folder is the folder in which the database is created and stored. This location must be local, that is, the database folder must be installed on the Interplay Engine server. No other configuration is supported. By default the database folder is created at the root of the D: drive as D:\Workgroup_Databases. All access rights are set automatically.

If you previously installed the Interplay Engine software, this field displays the share name that appears in the next dialog box.



If you do not have adequate local storage for your Interplay database, you can store source files for file assets on a shared storage workspace rather than a local drive. To do this, you must perform extra steps after the installation. See “Configuring Interplay for a Split Database” in the Avid Interplay Engine and Avid Interplay Archive Engine Administration Guide.

The Specify Share Name dialog box opens.

8. Accept the default share name and click Next.

By default, the share name is “WG_Database\$.” The “\$” at the end makes the share invisible if you browse through the network using Windows Explorer. For security reasons, Avid recommends keeping the default setting and using a “\$” at the end of the share name. With this default setting, the folder “D:\Workgroup_Databases” on the Avid Interplay Engine computer is shared under the name “WG_Database\$.”

The Specify Configuration Server dialog box opens.

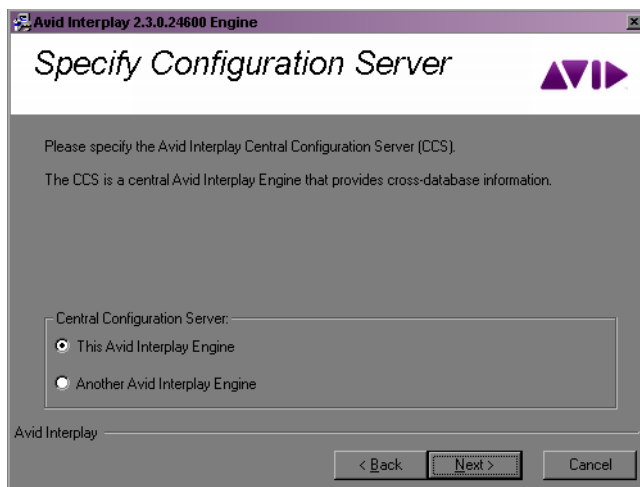

9. Select the Interplay Engine you want to use as the Central Configuration Server and click Next.

The Central Configuration Server (CCS) is an Interplay Engine with a special module that is useful if you are working in an environment that includes more than one Interplay Engine (including an Interplay Archive Engine). However, even if you are working in an environment with one Interplay Engine, you need to specify a CCS.

Select one of the following:

- ▶ This Avid Interplay Engine: Specifies that the Interplay Engine that you are installing should be the CCS. Click Next.
- ▶ Another Avid Interplay Engine: Specifies that a previously installed Interplay Engine should be the CCS. An additional dialog box opens. Type the name of the Interplay Engine to be used as the CCS and click Next.

If you want to specify another Interplay Engine, you must specify an Interplay Engine that is already installed. If you have not yet installed the desired Interplay Engine, specify the current Interplay Engine, install the desired Interplay Engine, and then change the CCS through the Interplay Administrator. See “Understanding the Central Configuration Server” in the *Avid Interplay Engine and Avid Interplay Archive Engine Administration Guide*.



If you specify an Interplay Engine that is not yet installed, you might not be able to log onto the system. See “Troubleshooting Log-in Problems” in the *Avid Interplay Engine and Avid Interplay Archive Engine Administration Guide*.

The Server Execution User dialog box opens.

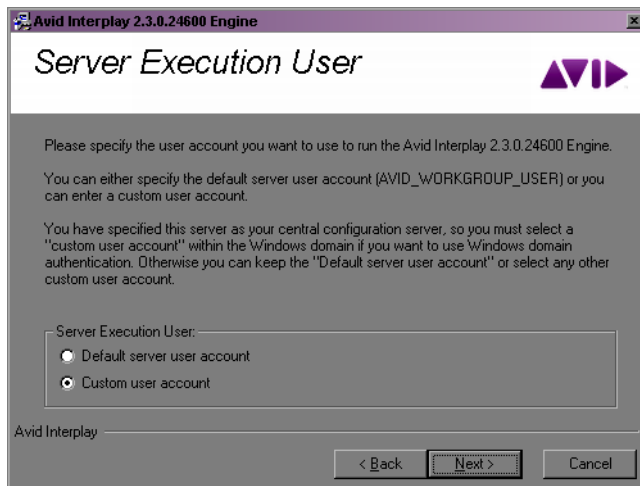

10. Select Custom user account and click Next.

The Server Execution User is a Windows account that has administrative access to the Avid Interplay Engine. This account also needs to have administrative access to the shared storage workgroup. Avid requires that you create a custom user account. For more information, see

“Creating the Server Execution User Account” on page 25.

The Specify Server User dialog box opens.

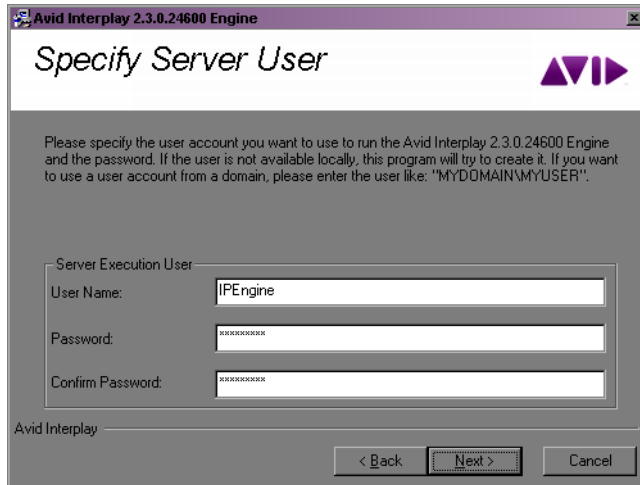

- a. Type a local user, for example, “IPEngine,” or type a domain user, such as “MYDOMAIN\IPEngine.” Make sure this user name exactly matches the user name of an Avid shared storage account with administrator privileges.
- b. Type the password. The installer cannot check the password you type in this dialog box. Make sure that the password exactly matches the password for the Avid shared storage user with administrator privileges. If the user name and password do not match those of the Avid shared storage user, the Avid Interplay Engine will not run properly. Confirm the password.



You can change the Server Execution User after installation. See “Troubleshooting the Server Execution User Account” in the Avid Interplay Engine and Avid Interplay Archive Engine Administration Guide.

- c. Click Next.

The Specify Server Name dialog box opens.

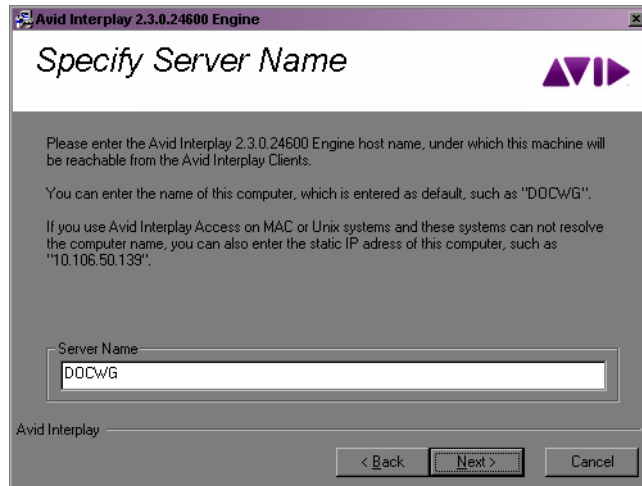

11. Specify the server name as it appears on the network and click Next.

By default, the computer's name is specified as the server name. Interplay clients use this name to identify the server. If there are clients in your network that are unable to resolve hostnames to IP addresses, you have to specify the server's IP address here. In this case, the server needs a static IP address; be sure to configure your DHCP server accordingly.



A hostname must comply with RFC 952 standards. For example, you cannot use an underscore in a hostname. For more information, see "Naming Conventions in Active Directory for Computers, Domains, Sites, and OUs" on the Microsoft Support Knowledge Base.

The server name entered should not be more than 15 characters. Server names longer than 15 characters will be truncated and might cause problems with client connections if there is more than one machine in the network with the same truncated name.

The Specify Preview Server Cache dialog box opens.

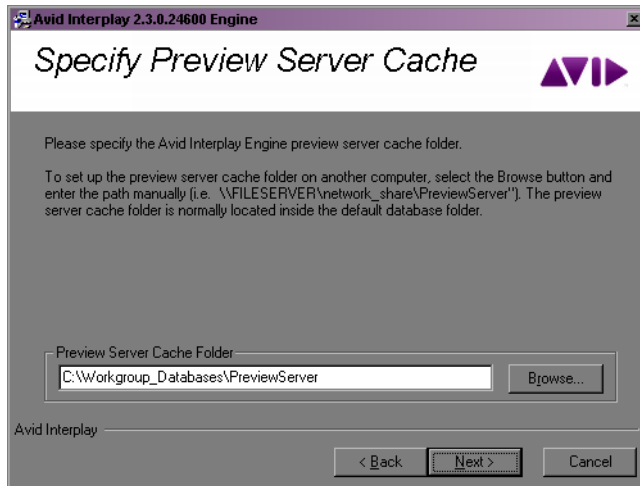

- Accept the default location and click Next.

Interplay Access lets you view a thumbnail image or other representation of a file asset. This feature requires a special cache folder. The default folder for the preview server cache is named PreviewServer and is installed in the default database folder.

The Enable E-mail Notification dialog box opens.

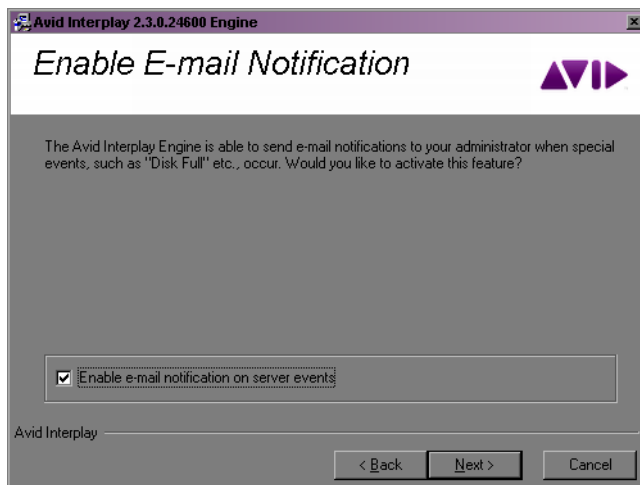

- Enable email notification and click Next.

The email notification feature sends emails to your administrator when special events, such as “Disk Full” and “Out Of Memory,” occur. See “Configuring the Server Event Manager” in the *Avid Interplay Engine and Avid Interplay Archive Engine Administration Guide* for details on configuring the email notification.

The E-mail Notification Details dialog box opens.

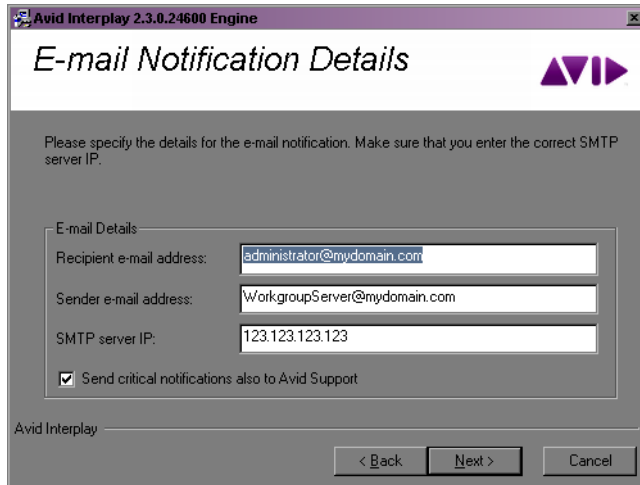

14. Supply the following information:

- a. Type the administrator’s email address and the email address of the server that is the sender. If an event such as “Disk Full” occurs on the server, the administrator receives an email from the sender’s email account explaining the problem, so that the administrator can respond to the problem.
- b. Type the static IP address of your SMTP server. The notification feature needs the SMTP server in order to send emails. If you do not know this IP address, ask your administrator.
- c. (Option) If you also want to inform Avid Support automatically through email if problems arise, select the option “Send critical notifications also to Avid Support.”
- d. Click Next.

The installer modifies the file Config.xml in the Avid Interplay Engine\Data\Server\Config directory with your settings. The Ready to Install dialog box opens.

15. If you are ready to complete the installation, click Next.

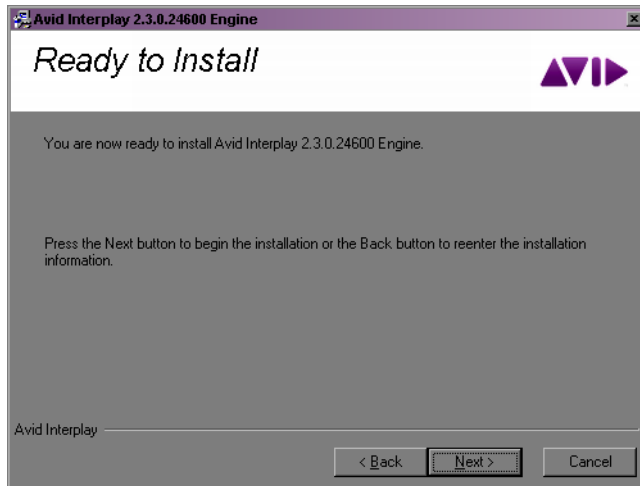

All necessary components are installed. It might be necessary for the installation program to install additional components, such as Adobe Reader.

If any system libraries on your machine need to be upgraded to complete the installation process, the installation program asks you to reboot your machine. Save all your open documents, close all applications, and then click the OK button to reboot.

The installation finishes and the Installation Completed dialog box displays the success or failure of each installation.

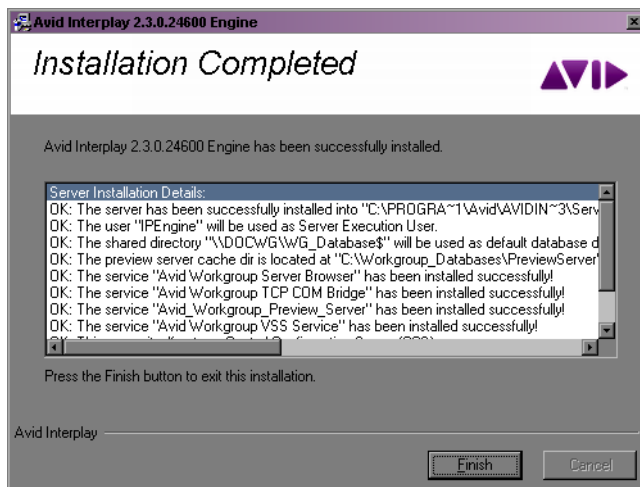

16. Click Finish.

A dialog box requesting a reboot opens. A message with instructions on how to fix any installation problems also appears.

17. Click OK to reboot the machine.
18. Enable a permanent license key. See “Managing Licenses” in the *Avid Interplay Engine and Avid Archive Engine Administration Guide* for instructions. Make sure that you obtain and load the Interplay Engine license file promptly. The permanent license key must match the application key (dongle) for the Interplay Engine server.

Installing Avid Interplay Access

You must install Avid Interplay Access on the Interplay Engine. Avid recommends that you accept the defaults.

Installing Avid Interplay Access also installs the Avid Interplay Administrator.

To install Interplay Access:

1. Select the following from the Interplay Server Installer Main Menu:
Servers > Avid Interplay Engine > Avid Interplay Access
After the installer starts, the Introduction dialog box opens.
2. Close down all other programs, then click Next.
3. Complete the installation by accepting the defaults. If you want to install the Microsoft Office and Adobe Photoshop plug-ins, accept the default paths.
4. When you finish the installation, the installation program might require you to reboot the system.

Installing Software on the Interplay Transfer Server

To install Interplay software on the Interplay Transfer server:

1. Select the following from the Interplay Server Installer Main Menu:
Servers > Avid Interplay Transfer Engine
2. Install components from the following table:

| Component | Description |
|---|---|
| Avid Service Framework for Client | The installer automatically installs the components required for an Interplay Transfer application. |
| Avid Interplay Access | Installs the Interplay Access and Interplay Administrator applications. |
| Avid Interplay Transfer Engine | For information on configuring the Interplay Transfer server and the Interplay Media Services and Transfer Status application, see the <i>Interplay Transfer Setup and User's Guide</i> . |
| Avid Interplay Media Services and Transfer Status | (Option) Lets you monitor Interplay Transfer jobs as well as Interplay Media Services jobs from any computer in the network. |
| Avid Interplay Transfer Cache | (Option) Lets you install only the Interplay Transfer Cache. The Transfer Cache Engine runs in the background and allows you to monitor transfers in the workgroup. |

See the *Avid Interplay Transfer Setup and User's Guide* for details on installing and configuring the Interplay Transfer software.

Installing Software on the Media Services and Media Services Provider Servers

This section provides an overview of installing the Media Services and Media Services Provider servers. The following illustration shows the initial installer screen.



Installing the Media Services Engine

The first screen links to the installers for Interplay Media Services.



Microsoft SQL Server 2005 Express is installed automatically when Interplay Media Services Engine is installed. After the installation of the Media Services Engine, you need to check the SQL Server 2005 Express configuration. See “Configuring Microsoft SQL Server 2005 Express (Optional)” on page 46.

To install the Interplay Media Services engine:

1. Select the following from the Interplay Server Installer Main Menu:
Servers > Avid Interplay Media Services > Install Avid Interplay Media Services
The Install Avid Interplay Media Services window opens.

2. Install components from the following table:

| Component | Description |
|--|--|
| Avid Service Framework for Client 64-bit | Select the 64-bit Framework installer. |
| Avid Interplay Access | Installs the Interplay Access and Interplay Administrator applications. Required software to configure the Media Services Engine with the Avid Interplay server. |
| Avid Interplay Media Services | Installs the 64-bit Interplay Media Services Engine. During the installation, if an Avid Interplay Media Services database already exist on the server, the “Avid Interplay Database” dialog box opens. Select one of the following: <ul style="list-style-type: none"> • Upgrade exiting database (default)—to use the existing database. • Overwrite current database—if you want to remove all users, providers, and services. |

3. (Option) After you install the Media Services Engine, check the configuration of the Microsoft SQL Server 2005 Express. See [“Configuring Microsoft SQL Server 2005 Express \(Optional\)” on page 46](#).
4. Configure the Media Services Engine for the Interplay workgroup. See the *Avid Interplay Media Services Setup and User’s Guide*.



If you are performing an upgrade, you do not have to reregister existing services such as the Transcode service or Archive service or existing providers.

Configuring Microsoft SQL Server 2005 Express (Optional)

Beginning with Interplay v2.3, you do not need to configure the Microsoft SQL Server 2005 Express. Configuration is done by the Media Services installation program. Use this procedure if you want to check or change the configuration.

To configure Microsoft SQL Server 2005 Express:

1. Click Start and select Programs > Microsoft SQL Server 2005 > Configuration Tools > SQL Server Configuration Manager.

The SQL Server Configuration Manager window opens.

Select this item

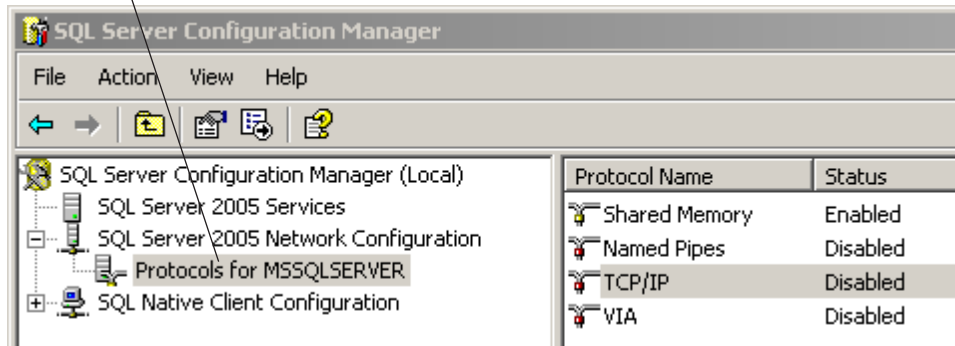

2. Select Protocols for MSSQLSERVER in the left pane.
3. Right-click TCP/IP in the right pane and select Properties.

The TCP/IP Properties dialog box opens.

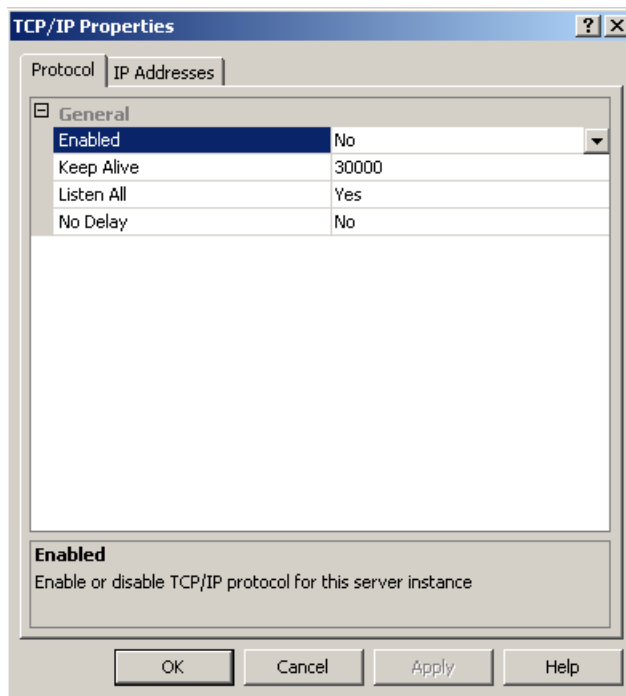

4. On the Protocol tab in the General area, change Enabled from No to Yes.

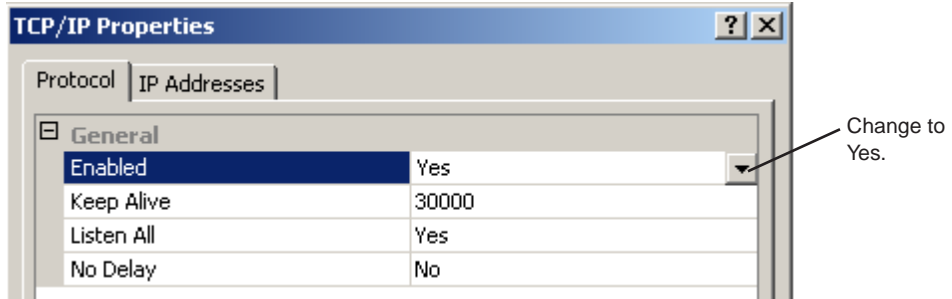

5. Click the IP Addresses tab.
6. Do the following:
 - a. In the IP1 list, select Enabled and change from No to Yes.
 - b. In the IP2 list, select Enabled and change from No to Yes.

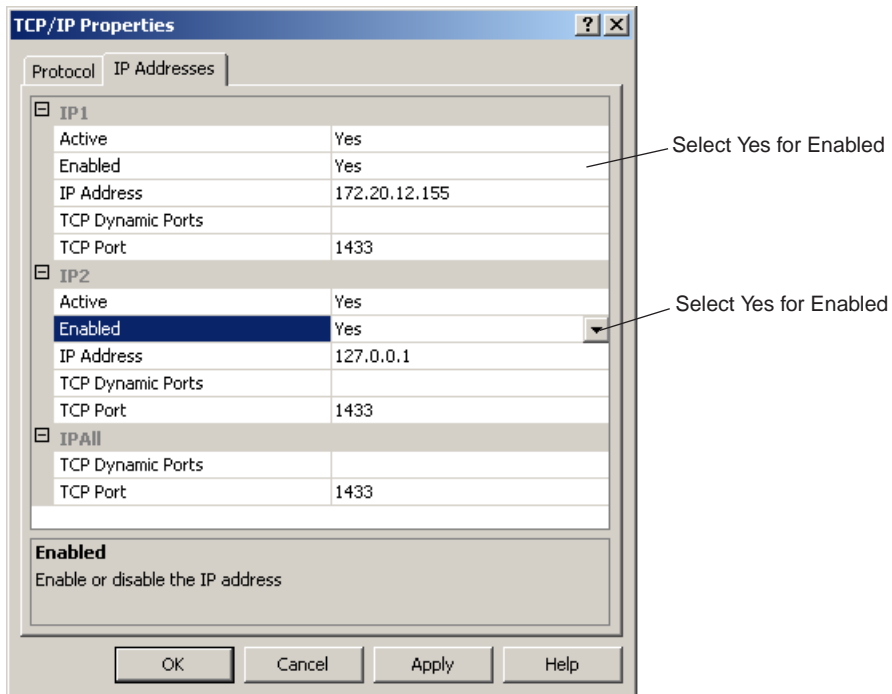

7. Click Apply and click OK in the message box.
8. Click OK to close the TCP/IP Properties dialog box.

9. Do the following:

- a. Select SQL Server 2005 Services in the left pane.
- b. Select SQL Server (MSSQLSERVER) in the right pane.
- c. Click the Restart Service button.

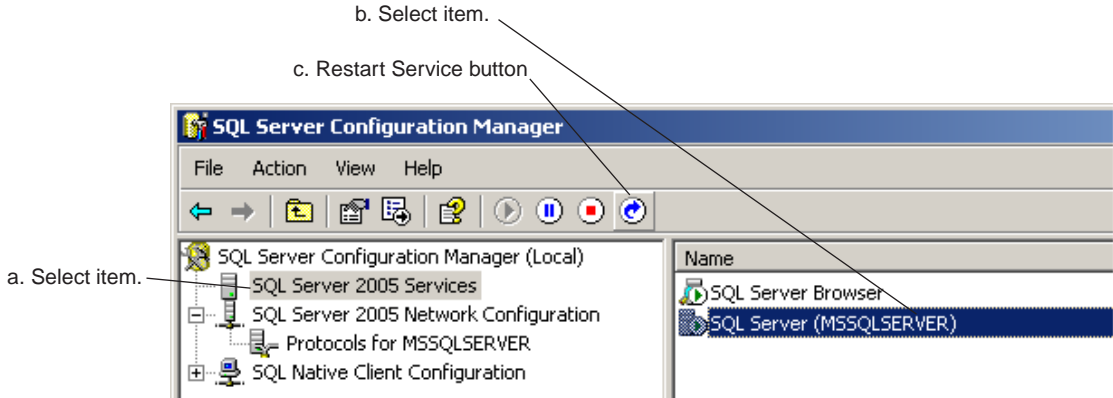

10. Restart the system.



If desired, you can install the Microsoft SQL Server Management Studio Express (a graphical management that is part of the SQL Server 2005 Express Toolkit). You do not need to remove the installed SQL Server software if you want to install this tool. You can download it from the Microsoft web site:

www.microsoft.com/downloads/details.aspx?familyid=c243a5ae-4bd1-4e3d-94b8-5a0f62bf7796&displaylang=en

Installing the Local Workflow Components

Use this installer screen to install the local workflow providers. After installing the software, you need to register and configure the providers. For additional information, see the *Avid Interplay Media Services Setup and User's Guide*.

To install the Local Workflow Components:

1. On the system that you want to install the provider, select the following from the Interplay Server Installer Main Menu.
Servers > Avid Interplay Media Services > Install Local Workflow Support
The Install Avid Interplay Media Services Local Workflow window opens.

2. Select the service provider that you want to install.

| Component | Description |
|---|--|
| Avid Interplay Access | Installs the Interplay Access and Interplay Administrator applications. Recommended for installation on each provider. |
| Avid Interplay Transcode | The Transcode service provider. Allows you to define profiles and launch transcode jobs from Access or the Avid editing application. The Interplay Transcode installer includes an option in which you select whether you want to mount workspaces as drive letters or UNC paths. Select UNC paths if the number of workspaces required for the client exceeds the available drive letters. Change the server's ISIS client preferences match the setting you choose. The Interplay Transcode installer includes an option that lets you select the number of instances of the Transcode provider that you want to install. See “Installing Multiple Transcode Providers on the Same Server” on page 51. |
| Avid Interplay STP Encode | Allows you to off load time-consuming processing involved in exporting and transferring of Long GOP OP1a media, during a send-to-playback request from the Avid editing application or Avid Interplay Assist.  <i>Do not install STP Encode and Interplay Transcode providers on the same system.</i> The Interplay STP Encode installer includes an option in which you select whether you want to mount workspaces as drive letters or UNC paths. Select UNC paths if the number of workspaces required for the client exceeds the available drive letters. Change the server's ISIS client preferences match the setting you choose. |
| Avid Interplay Archive Provider | The Archive provider. Typically installed on its own server. See “Installing the Interplay Archive Provider Software” on page 95. |
| Avid Interplay Copy | The Interplay Copy provider. Typically installed on its own server. See “Configuring the Copy Provider Server” on page 142. |
| Avid Interplay Move | Allows you to move media for Avid assets (both .mxf and .omf files) from one Avid ISIS workspace to another. |
| Avid Interplay Media Services and Transfer Status | Lets you monitor Interplay Transfer jobs as well as Interplay Media Services jobs on a standalone system. You don't need to install this software on the Media Services system as the function is built into the Media Services Engine software. |

| Component | Description |
|--|---|
| (Option) Interplay Auto Media Services | Installs the Avid Interplay Auto Media Services. The Avid Interplay Auto Archive installation includes the Auto Archive, Auto Transcode, Auto Transfer, and Auto Copy services. |

Installing Multiple Transcode Providers on the Same Server

Interplay Transcode v3.0 and later is qualified to run as multiple instances on the same server. Up to four providers are supported, depending on the total amount of CPU used.

Determining the Number of Providers to Install

To determine the optimum number of providers to install on a server, check the system resources currently used for your Transcode workflows. Open the Task Manager and click the Performance tab to display information about CPU usage. When jobs typical to your workflow are running, note the average percentage of CPU used. The following illustration shows a Transcode job in process that is using 14 percent of the CPU.

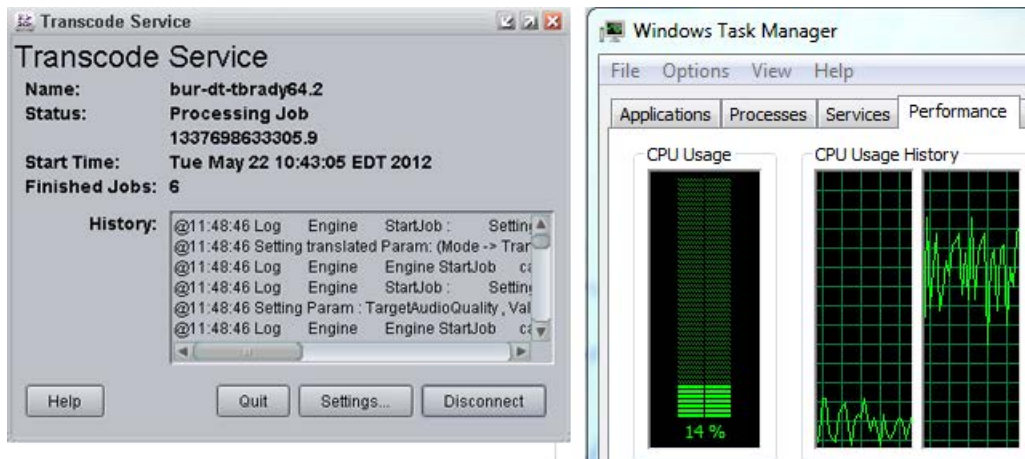

Use the formula $100 / \text{CPU Usage Percentage}$ to estimate the number of providers you can use. For example, if the average CPU usage is 25 percent, you can use four Transcode providers on the server. The maximum number of providers supported on a single server is four.



Complex mixdowns require much more memory than transcoding. If your workflow involves complex mixdowns you should install a maximum of two providers on the same server.

Requirements

- AS3000 dual-processor server with 12 GB of RAM, running Windows 7 Professional SP1 64-bit
- License and application key (dongle) for multiple Transcode providers.

Installation

The Interplay Transcode installation program includes an option that lets you select the number of instances of the Transcode provider that you want to install. Select the number of transcode providers specified in your license and dongle.

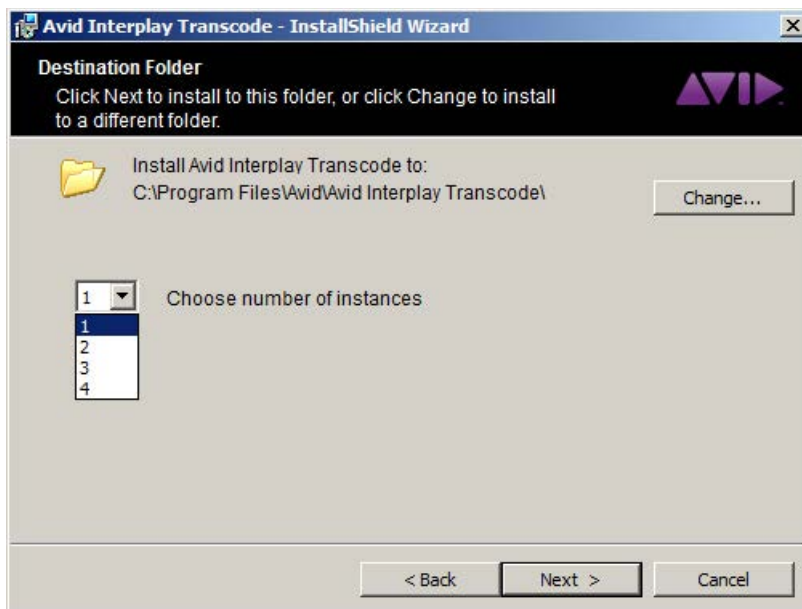

The installation program installs executable files for the number of providers you selected, named DMSTranscode.exe, DMSTranscode 2.exe, and so on. It also installs one Service Description file (.zip file).

For information on configuring providers, see the *Avid Interplay Media Services Guide* or the Interplay Help. Use a different name for each provider.

Using the Providers

After you configure each provider, you can create profiles and send jobs as you would for providers that are on individual servers.

Installing Avid Service Framework for Local Workflow Components

All local workflow components require the 64-bit version of Avid Service Framework for Client.

To install the Framework for the local workflow components:

1. Navigate to the following installer page:
Servers > Avid Interplay Media Services
2. Select Avid Service Framework for Client 64 Bit.

Installing the WAN Workflow Components

Use this installer screen to install the WAN workflow providers. The Delivery service provider and the Delivery Receiver service allow you to transfer clips, shotlists, and cuts only sequences and the media files to another workgroup.



You also install the Interplay Streaming server as part of the WAN workflow. See “Installing and Configuring the Interplay Streaming Server” on page 108.

To install the Media Services WAN Workflow Components:

1. On the system that you want to install the provider, select the following from the Interplay Installer Main Menu:
Servers > Avid Interplay Media Services > Install WAN Workflow Support
The Install Avid Interplay Media Services WAN Workflow window opens.
2. Select the service provider that you want to install.

| Component | Description |
|-----------------------------|--|
| Interplay Delivery | The Interplay Delivery service provider. The Delivery service provider and the Delivery Receiver service allow you to transfer clips, shotlists, and cuts only sequences and the media files to another workgroup. You can also use profiles to only transfer the portion that is used in a subclip. |
| Interplay Delivery Receiver | The Interplay Delivery Receiver service. The Delivery Receiver service lets the workgroup receive transfers from a workgroup with the Delivery service. |

For information on the Delivery and Delivery Receiver providers, see the *Avid Interplay Media Services Setup and User’s Guide*.

For information on WAN workflow support from previous releases, see “Installing the Stream Publish Service and Auto-Publish Support” on page 66.

Installing Avid Service Framework for WAN Workflow Components

Interplay Delivery and Interplay Delivery Receiver require the 64-bit version of Avid Service Framework for Client:

To install the Framework for the WAN Workflow Components:

1. Navigate to the following installer page:
Servers > Avid Interplay Media Services
2. Select Avid Service Framework for Client 64 Bit.

Installing Software on an Avid Interplay Media Indexer Server

The following topics describe how to install software on an Avid Interplay Media Indexer Server:

- [“Different Types of Media Indexers” on page 54](#)
- [“Before Installing Media Indexer Software” on page 55](#)
- [“Using UNC Drive Mapping on Interplay ISIS” on page 55](#)
- [“Installing the Media Indexer Software” on page 56](#)
- [“Configuring Media Indexer Servers and Clients” on page 56](#)

Different Types of Media Indexers

Avid recommends that you use one or two 64-Bit Media Indexers to monitor shared storage. You can add a second 64-bit Media Indexer for redundancy. For additional information and for a procedure for replacing existing Media Indexers with a 64-bit Media Indexer, see the *Avid Interplay Best Practices* guide.

There are three basic ways to configure a Media Indexer:

- The leader of a High Availability Group. The leader can index shared storage and it can also monitor other Media Indexers. On a small configuration, the Media Indexer software might be installed on the Avid Interplay Engine. In this case, configure a High Availability Group with one member configured on the Interplay Engine.



You always need a High Availability Group to monitor shared storage, even if it is a group of one.

- Additional members of a High Availability Group. Members that you add to a High Availability group (HAG) provide redundancy and load balancing for the leader.
- The Media Indexer on each Avid editing application system. These local Media Indexers connect to the High Availability Group.

For information on the maximum number of files that a Media Indexer can monitor, see the *Avid Interplay Best Practices* guide and the Avid Interplay ReadMe.

Before Installing Media Indexer Software

The following are important for a successful Media Indexer configuration:

- Before you configure Media Indexer on a Windows system, install the Service Framework software and verify that it's running. For additional information, see [“Verifying that the Service Framework Services Are Running” on page 86](#).
- Before you configure Media Indexer to monitor your Avid shared storage workspaces, the workspaces must have an Avid MediaFiles folder. To create the folder, you can either use an Avid editing application to capture or import media to the workspace or you can manually create an Avid MediaFiles folder.
- Do not use spaces or special characters in your workspace names.

Using UNC Drive Mapping on Interplay ISIS

On Avid ISIS, you must select the “Use UNC (Letterless) Drive Mapping” option on the Media Indexers that monitor shared storage.

To set UNC Drive Mapping:

- ▶ In the ISIS Client Manager window, select Preferences and select the letterless option. For more information, see [“Mounting Workspaces as Drives: Lettered versus Letterless” on page 99](#) and [“Installation Check Lists” on page 18](#).

Upgrading to Media Indexer v3.0

To upgrade to Media Indexer v3.0:

1. Uninstall the Media Indexer on servers and clients.
2. Delete the Interplay Media Indexer directory on servers and clients. This will delete the old MI cache files.
3. Install ASF v1.6 and Media Indexer v3.0 on the servers and Windows clients.
4. Install Access and the Media Indexer on Mac OS X systems. See [“Installing Media Indexer on a MacOS X System” on page 77](#).
5. Configure the Media Indexer servers and clients.

Installing the Media Indexer Software

To install the Media Indexer Server:

1. Select the following from the Interplay Installer Main Menu:
Servers > Avid Interplay Media Indexer
2. Install components from the following table:

| Component | Description |
|-----------------------------------|---|
| Avid Service Framework for Server | Perform the installation on primary and secondary shared storage Media Indexers. |
| Avid Interplay Access | Allows for easy access to the Interplay Engine. This also installs the Interplay Administrator. |
| Avid Interplay Media Indexer | Installs the Media Indexer software. |

Configuring Media Indexer Servers and Clients

Starting at Interplay v3.0, the Avid Service Framework (ASF) is no longer used to make the connection between the Media Indexer servers and the Avid editing applications. However, the following ASF components are still required:

- ASF must be installed on the Media Indexer servers and Windows Avid editing clients as in previous releases.
- Use the Workgroup Properties tool to connect the Windows clients and servers to the Lookup Service.

- Mac OS X clients do not require ASF configuration to connect to the Media Indexer. However, they may require ASF for other reasons. See “Using the Avid Service Framework on a Mac OS X System” on page 63.
- The Media Indexer HAG is still required. Define the HAG either using the Media Indexer web interface.

Note that if you add an older editing application (for example, Media Composer v6.5.3) to an Interplay v3.0 environment, you must use the ASF Service Configuration tool to add the editor system to the HAG.

Configuring Media Indexer Servers

This section describes how to configure the Media Indexer server using the MI web interface.

To configure the Media Indexer server:

1. Open the web interface on the Media Indexer server using the following URL:

`http://<MI system name>:8888/mi/`

where *<MI system name>* is the server name or IP address of the system running the Media Indexer. If you are logged onto the MI server, you can use `localhost` for the MI server name.

2. Click the Configuration tab and then click the Cache and HAG Information tab.

The following illustration shows a completed section.

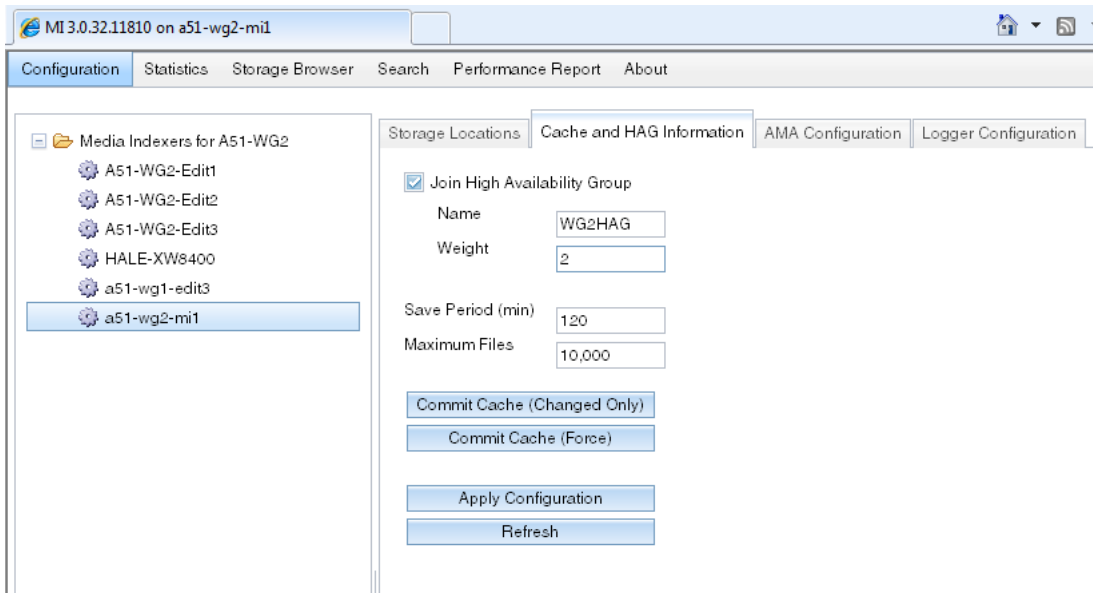

3. Click the Join High Availability Group check box.
4. Enter the Name of the HAG and enter the weight of this Media Indexer in the HAG. In this example, the name of the HAG is “HAG.” The Media Indexer with the highest weight is the leader of the HAG.



Avoid using values of 0 or 1 for the weight and avoid using consecutive numbers for the weights.

To Add Storage Locations to the Media Indexer Server:

1. Click either the Add Storage Location or Add AMA Storage Location button as follows:
 - Use Add Storage Locations for .mxf files on shared storage.
 - Use Add AMA Storage Location for AMA media. See [“Configuring the Media Indexer to Index AMA” on page 29.](#)



You can only add or modify storage locations on the HAG leader.

2. Click OK to save the configuration.
3. Add additional storage locations as necessary. Use UNC path notation for adding locations to index or to describe AMA media locations when pointing to shared storage (ISIS).

The following illustration shows an MI configured with several .mxf and AMA storage locations. The AMA locations are represented by a folder icon.

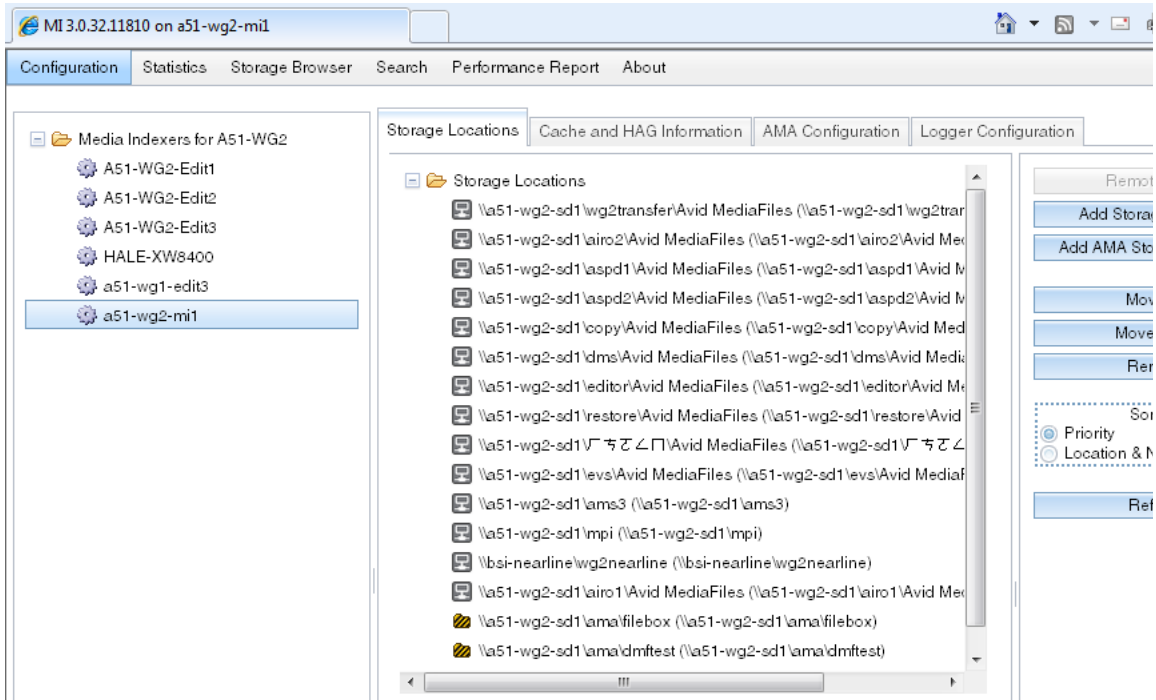

Adding an Additional Media Indexer to the HAG

You can use the MI web interface or the Service Configuration tool to add Media Indexers to the HAG for redundancy.

To use the web interface to add an additional Media Indexer:

1. Open the web interface for the second MI server.
2. Click the Configuration tab and then click the Cache and HAG Information tab.
3. Click the Join High Availability Group check box and enter a weight lower than the leader.

If you click the Storage Locations tab you should see the same storage locations as the leader. In this case they will be Read Only.

4. Add the new Media Indexer to the Interplay Administrator tool as described in the following section.

Identifying the Media Indexer in the Interplay Administrator Tool

The following applications use the Server MI Connection URL setting in the Interplay Administrator tool to locate the Media Indexer servers.

- Avid editing applications
- Media Services Transcode provider
- STP Encode
- Interplay Transfer engine
- Assist and Instinct



Interplay Access continues to use the Workgroup Name portion of the Interplay Administration tool to connect to the Media Indexer.

To identify the MI Connection URL in the Interplay Administration tool:

1. Open the Interplay Administrator tool and open the Server Hostname Settings view.
2. In the Workgroup and Media Indexer Settings section, locate the Server MI Connection URL section.
3. Click the Add button to add a Media Indexer server.

The following illustration shows a completed section.

4. Add the name of the MI server and click Apply Changes.
5. If you have more than one MI in the HAG, add the other MI servers also. Note that additional Media Indexer servers must join the HAG in order to connect to the URL.

The system creates a URL for the Media Indexer server and displays the URL below the MI Servers window. The URL contains the MI server name and port 61717. This is the default port used to connect to the Media Indexer server.

 See “*Configuring the Media Indexer to Index AMA*” on page 29 for information on the AMA Shared Storage Location.

 Instinct and Assist continue to use the Workgroup Name portion of the Workgroup and Media Indexer Settings section. Add the workgroup name to that section (case sensitive).

Configuring the Local Media Indexer on an Avid Editing System

You do not need to explicitly add the local Media Indexer to the HAG. If the “Server MI Configuration URL” is correctly set in the Interplay Administration tool, the Avid editing application will automatically connect to the HAG when you log into Interplay.

Do not use the “Connect to AMQ server MI” button on the web interface to make an explicit connection to the Media Indexer HAG. This option is overridden by the value in the Interplay Administrator tool at login time.

To connect an Avid editing application to the Media Indexer HAG:

1. Configure the Administrator tool to recognize the Media Indexer HAG. See [“Identifying the Media Indexer in the Interplay Administrator Tool” on page 60](#).
2. On your Avid editing system, start the editor and then log into the Interplay database using one of the following methods:
 - Log in using the Project Select dialog that opens when you start the editor.
 - Log in using the Interplay Server and Interplay User dialogs in the Settings window.

After you log into the Interplay database, your local Media Indexer will automatically connect to the Media Indexer in the HAG.



The Windows Avid editing application restarts the local Media Indexer service each time you restart the editor application. This does not happen on the Mac OS X systems.



When you start the Avid editing application, there is an initialization period named “Connecting to the Media Indexer.” This process connects to the local Media Indexer.

3. (Option) Open the Media Indexer web interface, select the Avid editing system, and view the connection to the HAG.

The system displays the storage locations for the Media Indexer server as shown in the following illustration. Note that mxf file locations are displayed but AMA file locations are not displayed in this section.

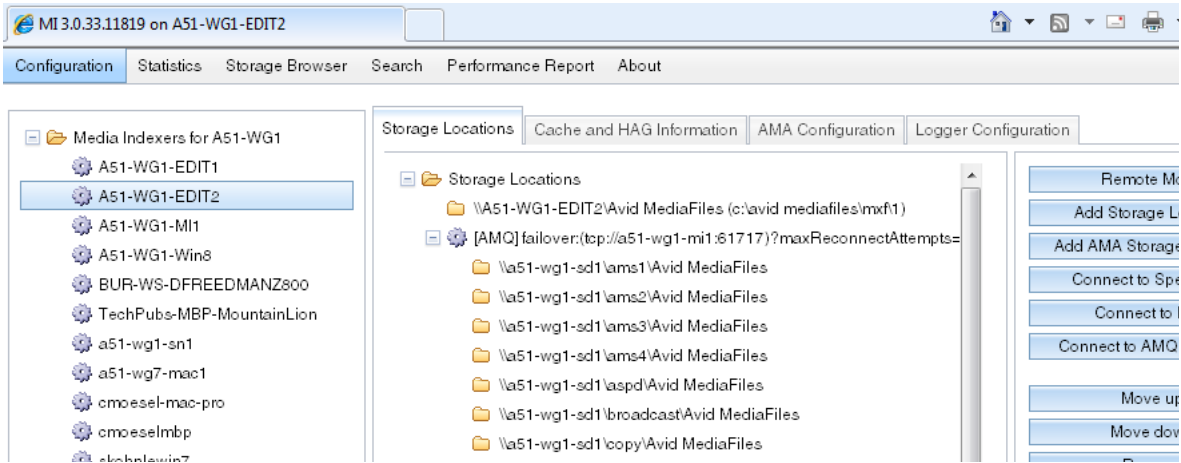

Using the Avid Service Framework on a Mac OS X System

You do not have to connect to the Avid Service Framework (ASF) in order to connect to the Media Indexer HAG. However, you can configure your connection to the ASF workgroup for the following situations:

- If your editing system is in a different subnet from the Media Indexer server you may need to configure ASF and connect to the Lookup service.
- If you would like to configure ASF in order to view your system in the Service Configuration tool on other systems. If you do not configure ASF, the Mac system will not display in the Service Configuration tool.

Use one of the following methods to connect to the workgroup on a Mac OS X system:

- If your Interplay environment has only one Lookup Service, you can run the `configure.sh` script to change the workgroup name and the name of the Lookup Service.
- If your system has two Lookup services, you must run the Interplay Administrator tool as root to add both Lookup services. The `configure.sh` command only configures for one Lookup service.

To run the `configure.sh` script:

1. Open a terminal window and navigate to the bin folder as follows:

```
cd /Applications/Avid/Media\ Indexer/bin
```

Note that the back slash (\) is used to add a space to the path name.

2. Type the following command:

```
sudo ./configure.sh <Workgroup name> <name of Lookup Service system>
```

enter the workgroup name and the name of the system running the Lookup Service separated by a space. For example:

```
sudo ./configure.sh UptimeWG burl-mi02
```

3. The Terminal window might prompt for your password. Type your administrator password and press Return.
4. Restart the Media Indexer. See [“Restarting the Media Indexer Service on a Mac OS X System” on page 65.](#)

To run the Interplay Admin tool as root and change the Workgroup Properties:

1. Open a terminal window and navigate to the folder that contains the Admin tool executable as follows:

```
cd /Applications/Avid/Interplay\ Access/InterplayAdministrator.app/  
Contents/MacOS
```

Note that the back slash (\) is used to add or “escape” a space in the path name.

2. Type the following command:

```
sudo ./AvidInterplayAdministrator
```

The Interplay Administrator tool starts. If the command does not start the application, restart your Mac system and try again.



You must have an Administrator login to perform commands that begin with “sudo.”

3. Open the Workgroup Properties tool in the Avid Services view.
4. If necessary, change the workgroup name and add or change the system that runs the Lookup Service and click Apply.



Do not use the Service Configuration tool to set the connection to the HAG.

5. After you make the changes, restart the Media Indexer service to restart the Framework services. See the following section on restarting the Media Indexer service.



When you click Apply in the Workstation Properties tool, the system asks whether you want to restart the services. However, it does not restart the services automatically on a Mac. You must restart the Media Indexer service manually.

After you exit the application, the system displays a message about the Logging Subsystem. You can ignore the message.

Restarting the Media Indexer Service on a Mac OS X System

This section describes how to restart the Media Indexer service. Note that every time you restart the Avid editing application in Media Composer v7.0 on a Windows system, the system automatically restarts the Media Indexer service. On a Mac OS X system you must manually restart the service.

To restart the Media Indexer process from a Terminal window:

1. Open a terminal window and navigate to the Media Indexer/bin directory as follows:

```
cd /Applications/Avid/Media\ Indexer/bin
```

2. Type the following commands in the bin directory:

```
sudo ./mi.sh remove
sudo ./mi.sh install
```

where:

- sudo instructs the system to run the command as “super user” or root.
- the characters ./ instruct the system to “run the following command that resides in the current directory”.



You must have an Administrator login to perform commands that begin with “sudo.”

Installing Software for Interplay Web Services

The Interplay Web Services SDK provides third parties with a rich set of functions to integrate tightly with an Interplay environment. For more information, read the documentation that is installed with the SDK.

Before installing Interplay Web Services, install and configure the Avid Service Framework. See [“Selecting the 32-Bit or 64-Bit Version of Avid Service Framework” on page 31.](#)

To install Interplay Web Services

1. Select the following from the Interplay Server Installer Main Menu:
Avid SDKs > Interplay Web Services
After the installer starts, the Introduction dialog box opens.
2. Accept the license agreement and follow the installation instructions.

Installing the Stream Publish Service and Auto-Publish Support

In Interplay v2.4, the Interplay Streaming Server was re-engineered to directly play MPEG-4/H.263 and H.264 video media and MPEG1 Layer 2 audio media. There is no longer any need to use the Publishing service or Workflow Engine to create QuickTime reference movies for streaming play. This information is provided for reference.



Microsoft SQL Server 2005 Express is installed automatically when the Interplay Workflow Engine is installed. Therefore, do not install the Interplay Workflow Engine on a system that is currently using the SQL database, such as the Interplay Media Services Engine system.

To install the Stream Publish service:

1. Open the folder where you installed the Interplay Servers Installer software kit.
2. Double-click the Installers folder.
3. Double-click the StreamPublish folder.
4. Double-click setup.exe and follow the instructions.

For more information, see the *Avid Interplay Media Services Setup and User's Guide*.

To install the Workflow Engine and Auto Publish software:

1. Make sure the application key (dongle) is attached to the streaming server.
2. Make sure the Microsoft Automatic Update is turned off on the server that will have the Workflow Engine installed. You can manually install Windows updates on this server.
Microsoft Automatic Update interferes with the reconnection of the SQL database, if the Workflow Engine becomes disconnected.
3. Open the folder containing the Interplay Servers Installer.
4. Double-click the Installers folder.
5. Double-click the AutoPublish folder.
6. Double-click setup.exe and follow the instructions.

The Workflow Engine and Auto Publish flow charts are installed. You need to configure these flow charts. For information about configuration and using auto-publish, see the *Avid Interplay Media Services Setup and User's Guide*.

3 Installing Software on Interplay Clients

The following topics describe the Interplay software installation on Interplay clients:

- [Starting the Interplay Client Installer](#)
- [Installing Software on Interplay Assist or Avid Instinct Systems](#)
- [Installing Interplay Access](#)
- [Installing Interplay Sphere Components](#)
- [Installing Software on Avid Editing Systems \(Windows\)](#)
- [Installing Software on Avid Editing Systems \(Macintosh\)](#)

Starting the Interplay Client Installer

To start the Interplay Client Installer:

1. In the Interplay Client Installer folder, double-click autorun.exe.
The Main Menu window opens.

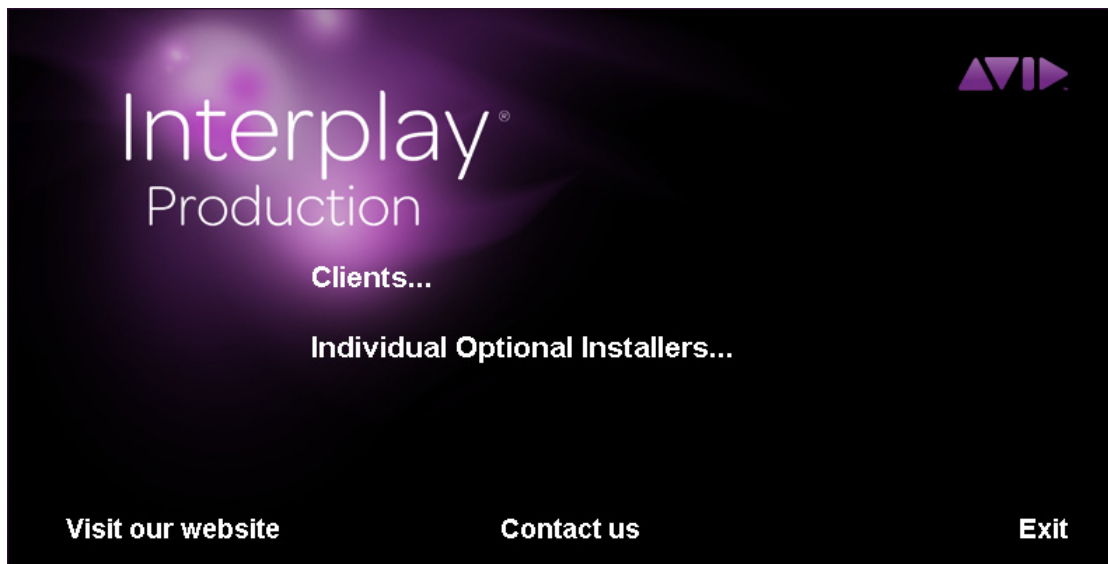

The Main Menu window allows you to select the installers required by a particular Interplay component. The list is divided into Interplay clients and individual optional installers.



Items with three dots open a new window. Items without three dots start an installer.

Installing Software on Interplay Assist or Avid Instinct Systems

This section describes how to install Interplay Assist or Instinct software.

To install Interplay Assist or Avid Instinct software:

1. Select one of the following from the Interplay Client Installer Main Menu:
 - Clients > Avid iNEWS Instinct
 - Clients > Avid Interplay Assist
2. Install components from the following table:

| Component | Description |
|-----------------------------------|---|
| Avid Service Framework for Client | The installer automatically installs the components required for the application. When the system asks for a workgroup name, type the name of the workgroup you set up on the Interplay Engine. The name is case-sensitive. |
| Avid Interplay Access | Installs the Interplay Access and Interplay Administrator applications. |
| Avid Assist | Installs the Assist application software. For more information, see the <i>Avid Interplay Assist User's Guide</i> . |
| Avid Instinct | Installs the Avid Instinct application software. For more information, see the <i>Avid Instinct User's Guide</i> . |



Assist and Instinct are 64-bit applications starting at Interplay v2.5. The installer pages install the 64-bit version of Avid Service Framework.

Interplay Assist and Avid Instinct must have ISIS client software installed on the same system. To use Assist or Instinct, you need to establish shared-storage credentials. This login happens automatically if your Windows login credentials (username and password) match those of a shared-storage account. If the accounts do not match, you need to connect through the Avid ISIS Client Manager. You do not need to mount workspaces unless you are sending Long GOP sequences to playback. For more information, see the *Interplay Assist ReadMe* or the *Interplay ReadMe*.

Installing Interplay Access

You can install Interplay Access on any system that you want to use to work with the Avid Interplay Engine. Besides installing Avid Interplay Access, this installation also installs the Avid Interplay Administrator.

See the following topics:

- [“Installing Interplay Access on Windows” on page 69](#)
- [“Installing Interplay Access on a MacOS X System” on page 70](#)

For information on using Avid Interplay Access and the Avid Interplay Administrator, see the following manuals:

- *Avid Interplay Access User’s Guide*
- *Avid Interplay Engine and Avid Archive Engine Administration Guide*



To play streaming media in Interplay Access, the computer on which you are installing Interplay Access must have an audio device, such as an audio card or other audio hardware.

Installing Interplay Access on Windows

To install Interplay Access software (Windows):

1. Select the following from the Interplay Client Installer Main Menu:
Clients > Avid Interplay Access
2. Install components from the following table:

| Component | Description |
|-----------------------------------|--|
| Avid Service Framework for Client | (Option) The installer automatically installs the components required for the application. When the system asks for a workgroup name, type the name of the workgroup you set up on the Interplay Engine. The name is case-sensitive. |
| Avid Interplay Access | Installs the Interplay Access and Interplay Administrator applications. |



The Service Framework is optional for an Interplay Access system.

For information about installing all Interplay components on an Avid editing system, see [“Installing Software on Avid Editing Systems \(Windows\)” on page 71](#).

Installing Interplay Access on a MacOS X System

Interplay Access is supported on Macintosh® systems running Mac OS X. For more information about using Access with Mac OS X, see the *Avid Interplay Access User's Guide* and the *Avid Interplay ReadMe*.

Apple Java for OS X: Interplay Access v3.0 on Macintosh systems requires Apple Java v1.6 to be installed on the same system. This software is not automatically installed with Interplay Access. The Welcome screen of the Interplay Access installer describes which version of Apple Java is required and includes a URL for downloading the software.

If you need to check which versions of Java 1.6 are installed on your system, you can obtain a list of v1.6 32-bit Java Virtual Machines (JVMs) by entering the following command in a terminal window:

```
/usr/libexec/java_home -V -v 1.6 -arch i386
```

The following command shows the full list of all JVMs:

```
/usr/libexec/java_home -V
```

To install Interplay Access on a Mac OS X system:

1. Open the Avid Interplay Clients Installer.

The opening screen is displayed.

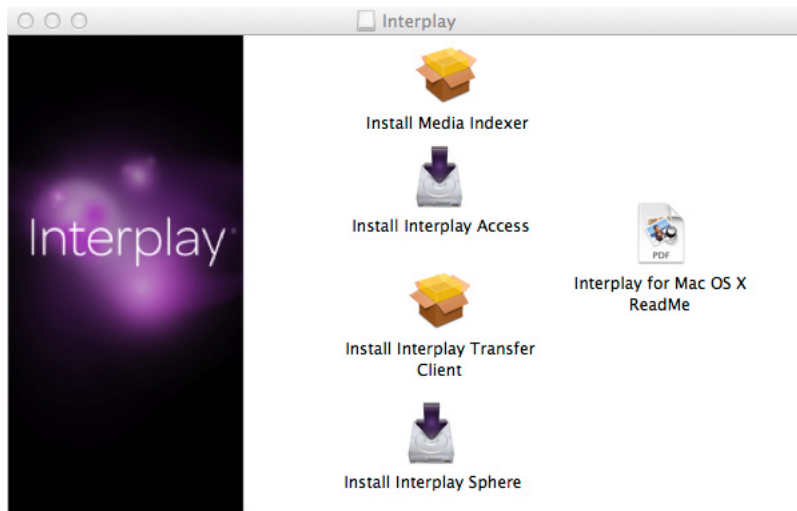

2. Double-click Install Interplay Access.

The first screen of the installer program is displayed.



You cannot install Interplay Access until the correct version of Apple Java is installed. See the information earlier in this topic.

3. Click Next and continue the installation.

By default, Interplay Access is installed in the following folder:

Applications/Avid/Interplay Access

To uninstall Interplay Access:

1. Double-click the following file:
Applications/Avid/Uninstallers/Interplay Access/Interplay Access Uninstaller.
2. Click Uninstall.
3. When the uninstallation is complete, click OK.

For information about installing all Interplay components on a Macintosh system or removing these components, see the following:

- [“Installing Software on Avid Editing Systems \(Macintosh\)” on page 76](#)
- [“Removing Interplay Components from a MacOS X System” on page 80](#)

Installing Interplay Sphere Components

The Avid Interplay Client installer includes a page for installing Interplay Sphere components. See the following documentation on the Avid Knowledge Base for detailed information on Sphere:

- *Interplay Sphere Readme*
- *Interplay Sphere Installation and Configuration Guide*

For a link to all the Sphere documentation, search for “Avid Interplay Sphere Documentation” on the Avid Knowledge Base.

Installing Software on Avid Editing Systems (Windows)

Use the Avid Editor window to install Interplay components on the following systems:

- Avid NewsCutter
- Avid Media Composer

Each of these Avid editing applications has its own installer for the Avid editing application software. This section describes how to install the components that are required by the Interplay environment.

To install Interplay components on an Avid editing system (Windows):

1. Select the following from the Interplay Client Installer Main Menu:
Clients > Avid Editor Support
2. Install components from the following table:

| Component | Description |
|-----------------------------------|---|
| Avid Service Framework for Client | Installs the 64-bit Service Framework. The installer automatically installs the components required for the application. When the system asks for a workgroup name, type the name of the workgroup you set up on the Interplay Engine. The name is case-sensitive. See “Configuring an Avid Editing System in the Service Framework” on page 73. |
| Avid Interplay Access | Installs the Interplay Access and Interplay Administrator applications. See “Installing Interplay Access on Windows” on page 69. |
| Avid Interplay Media Indexer | Installs the 64-bit Media Indexer. You configure this Media Indexer to communicate with the Media Indexer monitoring shared storage. For more information, see “Connecting the Media Indexer on an Avid Editing System to the Media Indexer Monitoring Shared Storage” on page 74. You can also configure the Media Indexer to index your local drives. For more information, see “Configuring the Local Media Indexer to Index Local Drives” on page 75. |
| Avid Interplay Transfer Client | (Option) Installs the 64-bit Interplay Transfer Client. Install this software to take advantage of Interplay Transfer features such as Send to Playback and workgroup to workgroup transfers. For information on configuring the Interplay Transfer client, see the Help for your Avid editing application or the <i>Avid Interplay Transfer Setup and User’s Guide</i> . |

If the editing system is on a different subnet from the system running the Service Framework Lookup service, you must use Unicast Discovery to allow the editor to locate the Lookup Server on that subnet. For more information, see [“Connecting Systems Directly to the Lookup Service”](#) on page 106.



The Avid editing applications must have Avid ISIS Client Manager installed and configured to connect to shared storage.

Configuring an Avid Editing System in the Service Framework

After you complete the installation on each Avid editing system, verify that the Service Framework services are running on that system.

To verify that the Service Framework services are running:

1. Click the Start button, and then select All Programs > Avid > Avid Service Framework > Avid Workgroup Properties.

The Avid Workgroup Properties window opens.

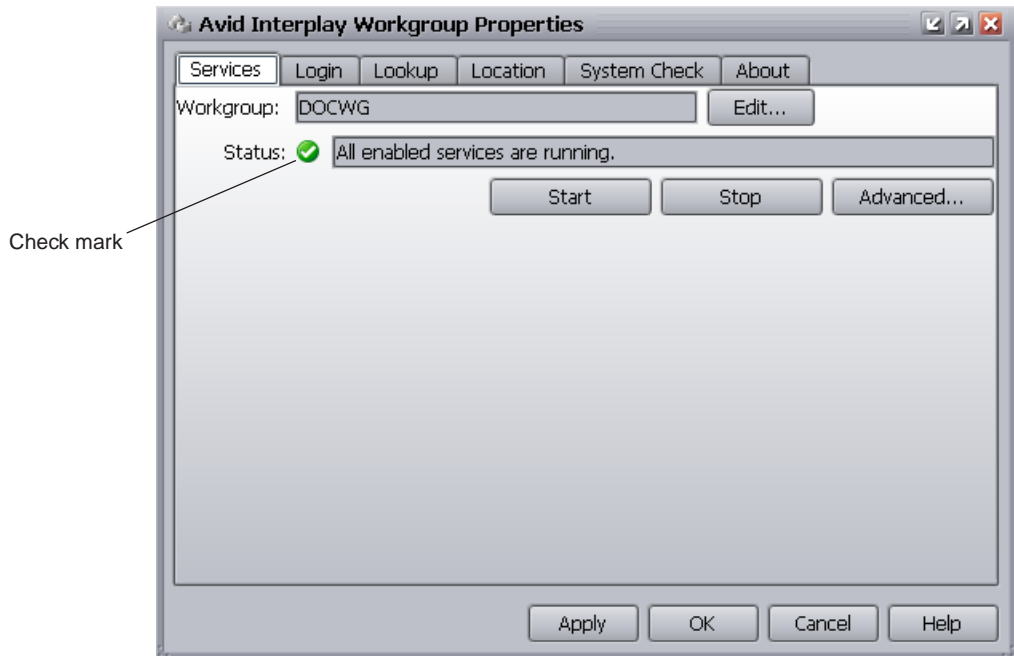

2. If your Workgroup name doesn't appear in the Workgroup field, click the Edit button and type the name of the Workgroup.



The Workgroup name can be different than the name of the computer that the Workgroup database is running on. This depends on how your Workgroup was originally configured. In this example, the Workgroup name is the same as the machine name.

If there is a green check mark next to the “Status” field, all services are running.

3. If the check mark is not green, click the Advanced button.

The Avid Interplay Services dialog box opens.

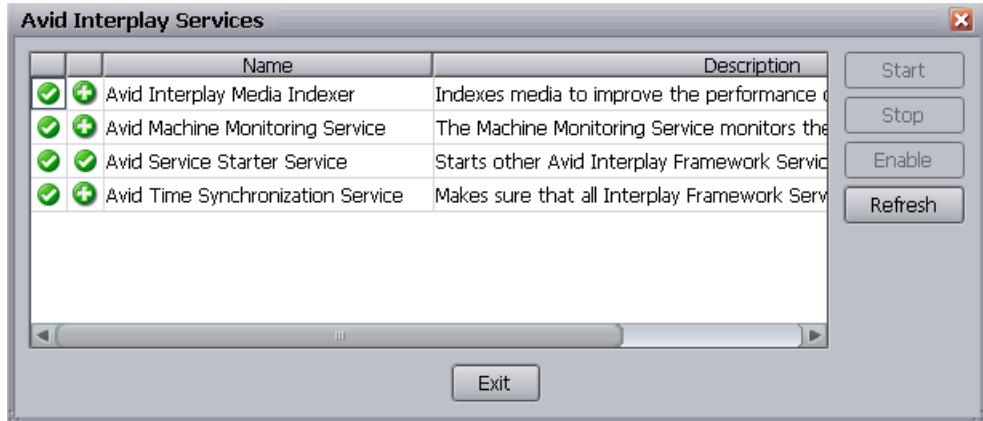

This dialog box allows you to view all services that are monitored by the Avid Service Framework.

4. If necessary, select a service and click Start.

To verify that your system is listed in the Service Framework:

1. On any system that has the Avid Interplay Service Configuration tool installed, click the Start button, and then select All Programs > Avid > Avid Service Framework > Avid Service Configuration.

The Avid Service Configuration window opens.

2. See if the system you want to verify is listed.
3. If the system is in the list, then it is part of the Service Framework. You can optionally click the triangular opener next to the name and check which services are running on the system.
4. If the system you want to verify is not listed, it might be on a different subnet than the system running the Service Framework Lookup service. In that case, you need to use Unicast Discovery to allow the editor to locate the Lookup Server on the other subnet. See [“Connecting Systems Directly to the Lookup Service” on page 106.](#)

Connecting the Media Indexer on an Avid Editing System to the Media Indexer Monitoring Shared Storage

For information on connecting an Avid editing application to the Media Indexer monitoring shared storage, see [“Configuring Media Indexer Servers and Clients” on page 56.](#)

Configuring the Local Media Indexer to Index Local Drives

To instruct Media Indexer to automatically recognize local drives:

1. Start the Avid editing application.
2. Select Tools > Media Creation.

The Media Creation window opens.

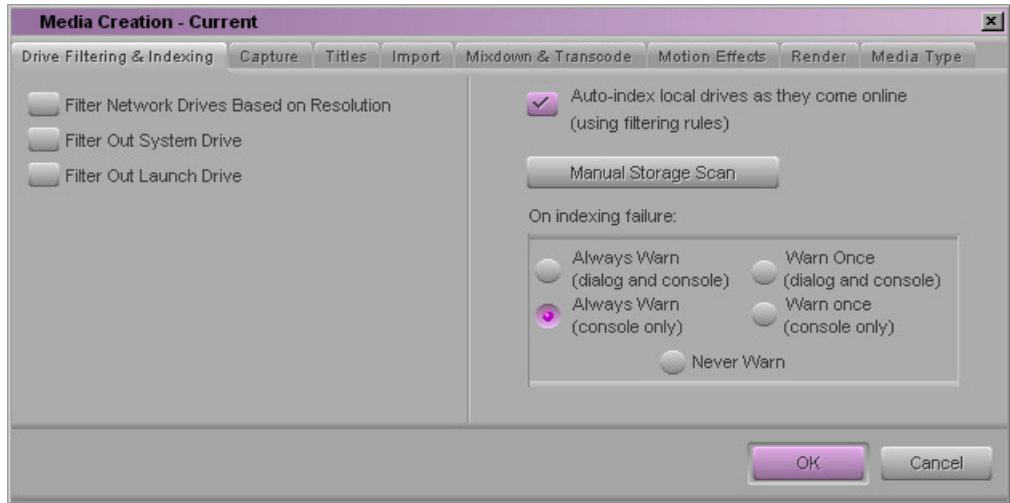

3. On the Drive Filtering and Indexing tab, click the “Auto-index local drives as they come online” button.

The local Media Indexer automatically configures Avid media files on your local drives.



If you don't want the Media indexer to automatically scan your local drives, deselect the Auto-index option.

4. (Option) Click Manual Storage Scan to start a scan.
5. (Option) Select one of the warning options. The warning occurs if the Media indexer has problems scanning files on the local drive.

Installing Software on Avid Editing Systems (Macintosh)

You can install Interplay components on Macintosh OS X systems running the following Avid editing products:

- Avid Media Composer
- Avid Media Composer with the Symphony option

Each of these Avid editing applications has its own installer for the Avid editing application software. This section describes how to install the following components that are required by the Interplay environment:

| Component | Description |
|------------------------------|---|
| Avid Interplay Access | <p>Installs the Interplay Access and Interplay Administrator applications.</p> <p> <i>Interplay Access requires Apple Java to be installed on the same system.</i></p> <p>See “Installing Interplay Access on a MacOS X System” on page 70.</p> |
| Avid Interplay Media Indexer | <p>Installs the Media Indexer. See “Installing Media Indexer on a MacOS X System” on page 77.</p> <p>After installation, you configure this Media Indexer to communicate with the Media Indexer monitoring shared storage. For more information, see “Configuring Media Indexer Servers and Clients” on page 56 and “Using the Avid Service Framework on a Mac OS X System” on page 63.</p> |
| Avid Transfer Client | <p>(Option) Install this software to take advantage of Interplay Transfer features such as Send to Playback and workgroup to workgroup transfers. See “Installing Interplay Transfer Client on a MacOS X System” on page 78.</p> <p>For information on configuring the Interplay Transfer client, see the Help for your Avid editing application or the <i>Avid Interplay Transfer Setup and User’s Guide</i>.</p> |



The Avid editing applications must have Avid ISIS Client Manager installed and configured to connect to shared storage.



For information about Interplay Sphere, see [“Installing Interplay Sphere Components” on page 71.](#)

Note the following:

- You cannot install the Avid Service Framework on the Macintosh client. You can access the Workgroup Properties and Service Configuration applications in two ways:
 - Through the Interplay Administrator, using either the application that is installed on the Macintosh client or one that is installed on another system in the workgroup. Double-click the Workgroup Properties icon or the Service Configuration icon in the main window of the Interplay Administrator.
 - Through Interplay Access installed on the Macintosh client. Select View > Avid Workgroup Properties or View > Avid Service Configuration.
- If you open Workgroup Properties on a Macintosh system, the Services tab does not include options to view the status of the Avid services running on the local computer, or to start, stop, restart, enable, or disable local services. For more information, see the *Avid Interplay ReadMe*.
- Avid editing applications running on Mac OS X systems require drive mapping for any workspaces that you use for reading or writing. For more information, see [“Mounting Workspaces as Drives: Lettered versus Letterless” on page 99](#).
- You cannot use Interplay Media Services from an Avid editing application running on a Mac OS X system. Most Interplay Media Services are available from Interplay Access on a Mac OS X system.

Installing Media Indexer on a MacOS X System

To install Media Indexer on a Mac OS X system:

1. Open the Avid Interplay Clients Installer.
The opening screen is displayed.



2. Double-click Install Media Indexer
A message asks if you want to continue the installation.
3. Click Continue.
The first screen of the installer program is displayed.
4. Click Continue.
5. When prompted, enter a user name and password for an account that is allowed to install software.
6. When prompted, restart the system.
7. After Media Indexer is installed, configure it to communicate with the Media Indexer running monitoring shared storage. See [“Configuring Media Indexer Servers and Clients” on page 56](#).
You can also configure the Media Indexer to index your local drives. For more information, see [“Configuring the Local Media Indexer to Index Local Drives” on page 75](#).
To uninstall Media Indexer, see [“Uninstalling Media Indexer from a MacOS X System” on page 79](#).

Installing Interplay Transfer Client on a MacOS X System

To install the Interplay Transfer client on a Mac OS X system:

1. Open the Avid Interplay Clients Installer.
The opening screen is displayed.



2. Double-click "Install Interplay Transfer."

The first screen of the installer program is displayed.

3. Click Next and continue the installation. When prompted, enter a user name and password for an account that is allowed to install software.

The following file is installed:

`/Library/Application Support/Avid/xfermgraphi.bundle`

There is no uninstaller for the Transfer Client, so if you need to uninstall the Transfer Client, delete the installed file.

Uninstalling Media Indexer from a MacOS X System

To uninstall Media Indexer:

1. (Option) Stop Media Indexer (see "[Stopping and Starting Media Indexer on a MacOS X System](#)" on page 80).
2. Open a Terminal window (select Applications > Utilities > Terminal).
3. At the prompt, type the following and press Return:
`cd /Applications/Avid_Uninstallers/Media\ Indexer`
4. Type the following and press Return:
`sudo ./AvidMediaIndexerUninstaller.sh`
Media Indexer is uninstalled.



If you close the terminal window without uninstalling the program, you can no longer use the terminal window. Workaround: Restart the Macintosh system.

Stopping and Starting Media Indexer on a MacOS X System

To stop Media Indexer:

1. Open a Terminal window (select Applications > Utilities > Terminal).
2. At the prompt, type the following and press Return:

```
cd /Applications/Avid/Media\ Indexer/bin
```

3. Type the following and press Return:

```
sudo ./mi.sh remove
```

Media Indexer is stopped. To restart it, type the following and press Return:

```
sudo ./mi.sh install
```

Removing Interplay Components from a MacOS X System

To remove all Interplay components from a MacOS X system, complete the following procedures.

To uninstall Interplay Access:

1. Double-click the following file:
Applications/Avid/Uninstallers/Interplay Access/Interplay Access Uninstaller.
2. Click Uninstall.
3. When the uninstallation is complete, click OK.

To uninstall Media Indexer:

1. (Option) Stop Media Indexer (see [“Stopping and Starting Media Indexer on a MacOS X System”](#) on page 80).
2. Open a Terminal window (select Applications > Utilities > Terminal).
3. At the prompt, type the following and press Return:

```
cd /Applications/Avid_Uninstallers/Media\ Indexer
```

4. Type the following and press Return:

```
sudo ./AvidMediaIndexerUninstaller.sh
```

Media Indexer is uninstalled.



If you close the terminal window without uninstalling the program, you can no longer use the terminal window. Workaround: Restart the Macintosh system.

To uninstall Transfer Manager:

- ▶ Delete the following file:
/Library/Application Support/Avid/xfermgraphi.bundle

4 Installing Optional Software

You can run individual optional installers as described in the following sections:

- [Performing a Custom Install of the Service Framework Software](#)
- [Installing Avid Interplay Access or Avid Interplay Media Services and Transfer Status](#)
- [Installing Interplay Media Services Client Updater for Interplay Access](#)
- [Installing Avid Interplay Adapter](#)
- [Browsing the Interplay Installer Folders](#)

Performing a Custom Install of the Service Framework Software

The Service Framework is used to monitor and configure the Media Indexer and the optional Interplay Auto Archive service. It also lets you monitor the health of other components that have the Service Framework installed and to view logs on the systems. For more information see the *Avid Service Framework User's Guide*.

You install different components of the Service Framework software on different systems in the Avid Interplay environment. The individual installation windows automatically install all the components needed for the clients and servers. This installer lets you select and install specific components.

To install the 64-bit version of Service Framework software:

1. Select the following from the Interplay Server Installer Main Menu or the Interplay Client Installer Main Menu:

Individual Optional Installers

The Optional Installers window opens.

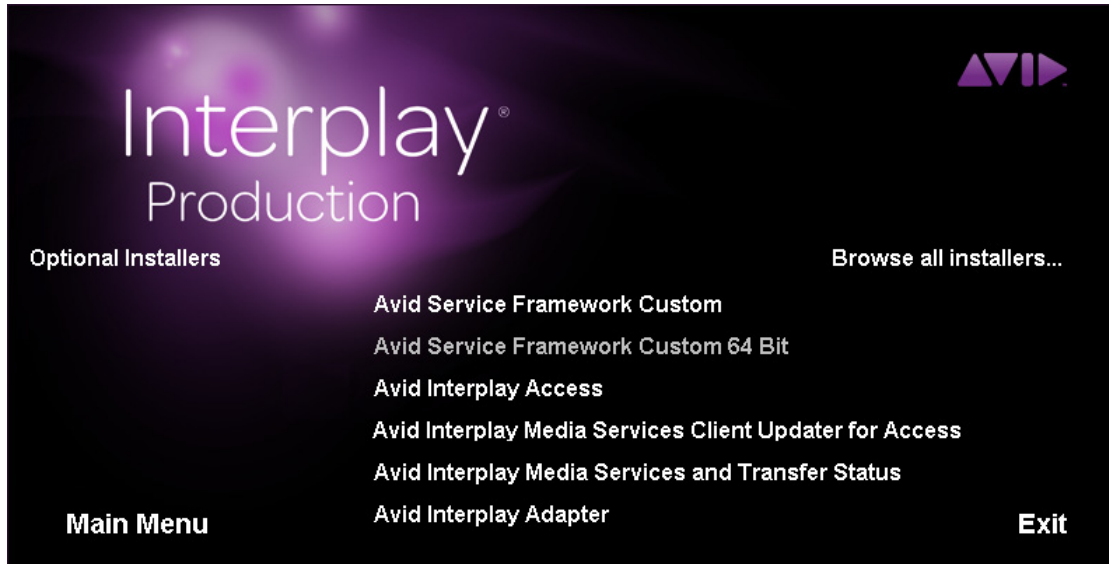

2. Click Avid Service Framework Custom 64 Bit.
The Introduction window opens.
3. Click Next.
The Choose Install Folder window opens.
4. Accept the default values and click Next.
The Join a Workgroup window opens.

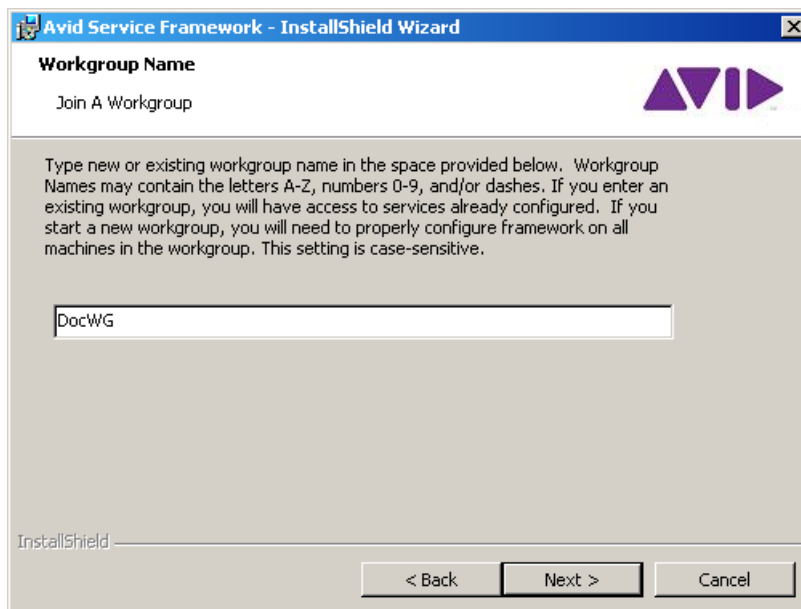

5. Type the name of your Workgroup and click Next.



Use the same Workgroup name on all Interplay clients. You can either use the default value or type a name for your Workgroup. The name is case sensitive.



If you are updating the Service Framework software, the installer remembers the last installed value. If the workgroup name was changed after the install, the installer will not be aware of the change.

The Options window opens.

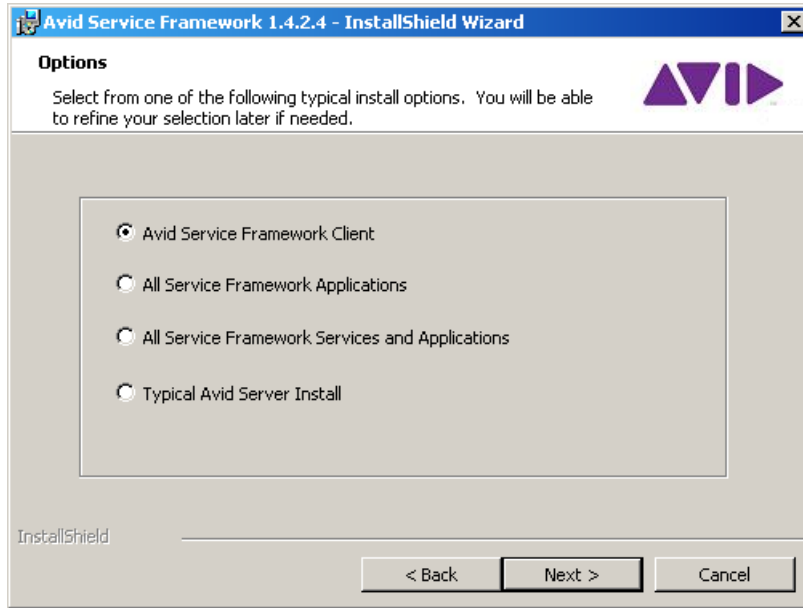

6. Select the type of Framework installation you wish to make.
7. Click Next.

The Custom Setup dialog box opens. This dialog box displays the components that will be installed.

The following illustration shows the default components for a Framework Client install.

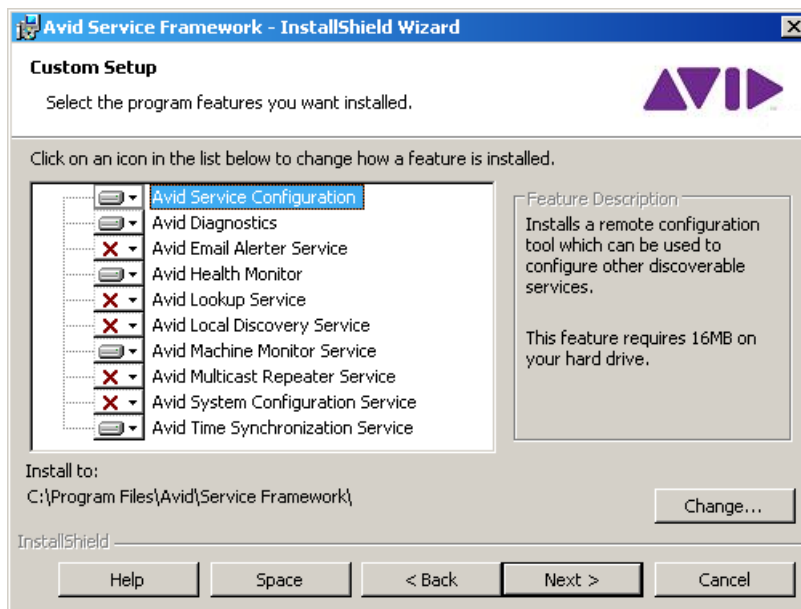

If this is not the correct set of components, do one of the following:

- ▶ Click the Back button and select a different group.
- ▶ Select or deselect components from the list in the Custom Setup dialog box.



Don't add components that you don't need. This can affect system performance.

8. Click Next and follow the installation instructions to complete the installation.

The installer might require that you restart your system to complete the installation.

Verifying that the Service Framework Services Are Running

You must perform these steps on each system running the Service Framework Services.

To verify that the Service Framework Services are running:

1. Click the Start button, and then select All Programs > Avid > Service Framework > Avid Workgroup Properties.

The Avid Workgroup Properties window opens.

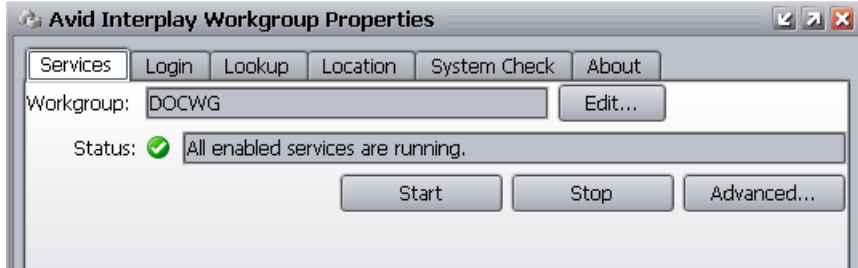

If there is a green check mark next to the “Status” field, all services are running.

2. To view the services, click the Advanced button.

The Avid Interplay Services dialog box opens.

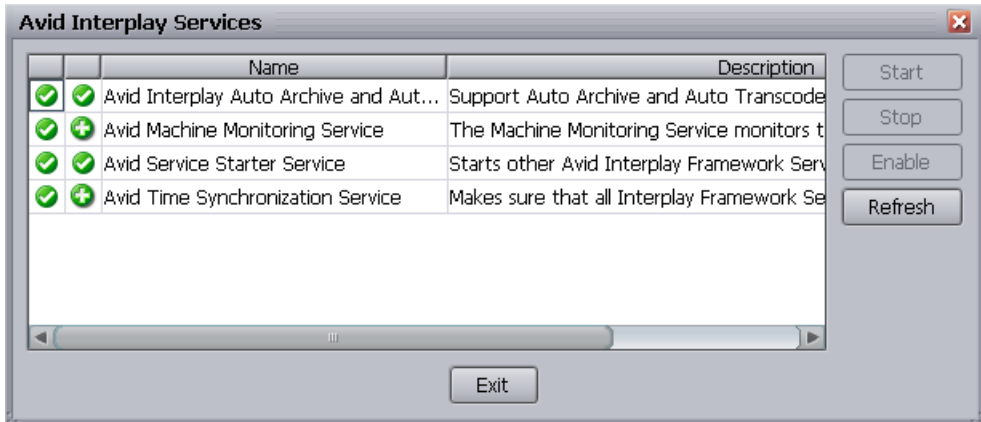

This dialog box lets you view all services that are monitored by the Service Framework.

3. If necessary, select a service and click Start.

Disabling Framework Services

Depending on the system you install the Service Framework Services on, you might need to disable some services.

To disable a service:

1. Click the Start button, and then select All Programs > Avid > Service Framework > Avid Workgroup Properties.

The Avid Workgroup Properties window opens.

2. Click the Advanced button.

The Avid Interplay Services dialog box opens.

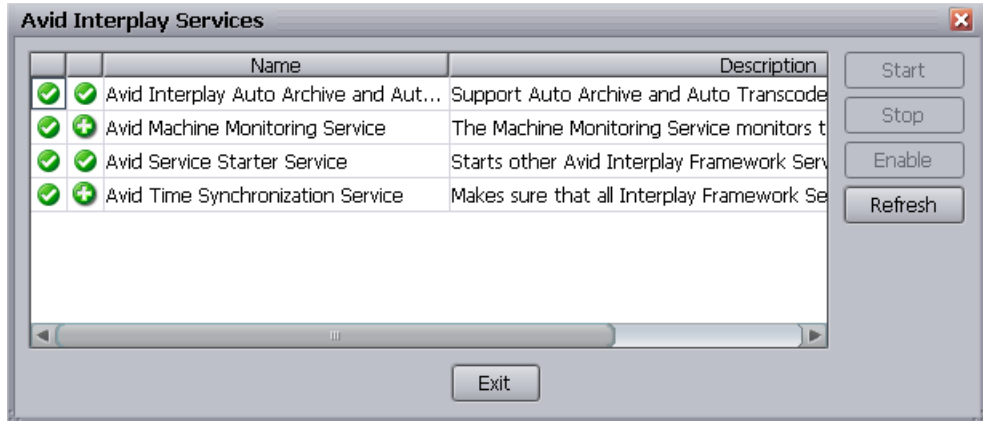

3. Select the service you want to disable and click Stop.
4. After the service stops, click the Disable button to disable the service.
5. Click Exit to close the Avid Interplay Services dialog box.
6. Click OK to close the Avid Workgroup Properties window.

Installing Avid Interplay Access or Avid Interplay Media Services and Transfer Status

You can install Interplay Access or Interplay Media Services and Transfer Status applications on any qualified Windows XP system running in your Interplay environment. This lets you run the applications without affecting the work on other systems such as a server or an Avid editing system.

To install the Avid Interplay Access or Avid Interplay Media Services and Transfer Status software:

1. Select the following from the Interplay Server Installer Main Menu or the Interplay Client Installer Main Menu:
Individual Optional Installers

2. Install components from the following table:

| Component | Description |
|--|---|
| Interplay Access | Installs the Interplay Access and Interplay Administrator applications. For more information, see “Installing Interplay Access” on page 69. |
| Interplay Media Services and Transfer Status service | This lets you view the status of Interplay Transfer and Interplay Media Services jobs. For information on configuring the Interplay Media Services and Transfer Status application, see the <i>Avid Interplay Transfer Setup and User’s Guide</i> . |

Installing Interplay Media Services Client Updater for Interplay Access

The Media Services Client Updater installer is useful if you want to use older versions of Interplay Access in an Interplay v2.x environment. The Client Updater updates the Media Services-related files used by Access and allows the older version of Access to use the Media Services features. However, on the systems with Access v1.5.x or v1.6.x, you won’t be able to use some of the new Interplay Media Services v2.x features or the Interplay Access v2.0 features, such as playing clips from anywhere in a wide-area network (WAN) through the Interplay Streaming server.



The Client Updater only supports Interplay Access v1.5.x and v1.6.x. If you install or upgrade Interplay Media Services clients with Interplay Access v2.x, you must upgrade the Media Services Engine to v2.x.

The most common example of using an older version of Access occurs when you need to run older versions of the Avid editing applications in your Interplay environment. Each editor version is qualified with a particular version of Interplay Access. For example, you can run Media Composer v4.0 and Media Composer v3.5 on different systems in an Interplay v2.0 environment. However, Media Composer v3.5 requires a particular version of Access, in this case, Interplay Access v1.6. In this example you would run the Client Updater on the Interplay Access v1.6 system. Note that the Interplay Readme has a table that matches qualified releases of the editing applications and Interplay.



The original files are saved during the update. If you uninstall the Avid Interplay Media Services Client Updater for Access, the original files are restored.

For information about preservation and batch updating of existing profiles, see the *Avid Interplay Media Services Setup and User’s Guide*.

To install the Client Updater on an Interplay Access system:

1. Install the Client Updater on all systems that are running Interplay Access v1.5.x or v1.6.x.
 - a. Select the following from the Interplay Server Installer Main Menu or the Interplay Client Installer Main Menu:
Individual Optional Installers
 - b. Click Avid Interplay Media Services Client Updater for Access.
The Welcome to the InstallShield Wizard for Avid Interplay Media Services Client Updater for Access dialog box opens.
 - c. Follow the steps in the Wizard to complete the installation.
2. After you complete the install, start Interplay Access and open the Media Services Status window.
You can now use Media Services functions and define profiles from Interplay Access.

Installing Avid Interplay Adapter

The Interplay Adapter (also referred to as the MMAadapter) is used by CaptureManager to checkin clips to the Interplay database and by some third party applications for checkin and search functions. You should install the Interplay Adapter on your CaptureManager server.

To install the Interplay Adapter on the CaptureManager server:

1. Select the following from the Interplay Server Installer Main Menu:
Individual Optional Installers
2. Click Avid Interplay Adapter and follow the system prompts.

Configuring an Interplay Adapter

When you install Interplay Adapter on the CaptureManager system, you must manually edit a file to identify the Interplay Engine system.

To configure Interplay Adapter to recognize Interplay Engine on a different system:

1. Use an application such as Notepad to edit the following file:
C:\Program Files\Avid\Avid Interplay Adapter\jakarta-tomcat\omm\RAM\mmsserver.ini
2. Edit the following line, by replacing the text “localhost” with the computer name of the system running the Avid Interplay Engine:
env.ABServer=localhost

Configuring Interplay Adapter and CaptureManager

A CaptureManager service named “Media Browse Unity Video Service” uses the Interplay Adapter to check assets into the Interplay database. Prior to CaptureManager v4.0.4, you could only have one Media Browse™ Unity Video Service running in a particular Interplay environment.

Starting at CaptureManager v4.0.4, you can install a Media Browse Unity Video Service for each Interplay Adapter in your Interplay environment. Now if one CaptureManager server stops working, other CaptureManager servers can continue to check files into the Interplay database.

For additional information, see the CaptureManager v4.0.5 ReadMe.

You can configure single or multiple Media Browse Unity Video Services to check in assets to the same Interplay Engine via distributed Interplay Adapters. For every Interplay Adapter installed, a Media Browse Unity Video Service might also be deployed that points at that Interplay Adapter.

When you install more than one Media Browse Unity Video Service, the following configurations must be completed:

- The mmsserver.ini must be edited as described in “[Configuring an Interplay Adapter](#)” on [page 90](#).
- When you install CaptureManager, the installer asks for an Interplay Server as part of the Media Browse Unity Video Service configuration.

The following illustration shows the dialog box.

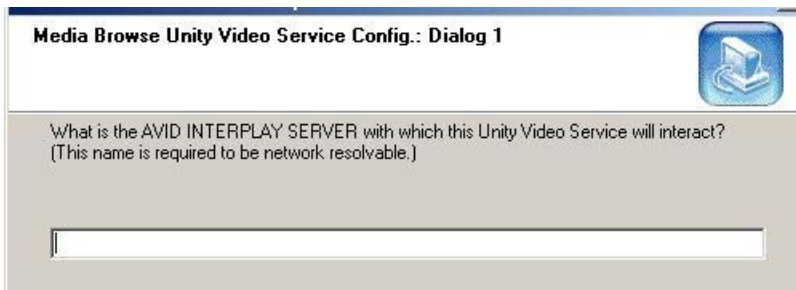

Type the name of the system running the Interplay Adapter. You can also adjust the value in the registry at the following location:

[HKEY_LOCAL_MACHINE\SOFTWARE\iNEWS\Media Browse\Media Browse Unity Video Service]

"Media Manager Host Name"=""

Browsing the Interplay Installer Folders

To browse the Installer Folders:

1. Select the following from the Interplay Server Installer Main Menu or the Interplay Client Installer Main Menu:
Individual Optional Installers.
2. Click “Browse all installers.”
3. (Option) Select any of the installers from the Installers folder, and perform a custom installation.

5 Installing and Configuring an Interplay Archive Engine

The following topics are covered in this chapter:

- [Installing the Interplay Archive Engine Software](#)
- [Setting Up a Failover System](#)
- [Updating the Interplay Archive Engine Software](#)

For more details on the Interplay Archive Engine, see the *Avid Interplay Media Services Setup and User's Guide*.

Installing the Interplay Archive Engine Software

You need to install the following software on the Interplay Archive Engine server:

- Interplay Archive Engine
- Interplay Access
- FlashNet Client software (see [Installing the FlashNet Client Software](#))

Additionally, you must install the Interplay Archive Provider on a separate server. See [“Installing the Interplay Archive Provider Software”](#) on page 95.

The Interplay Archive Engine installation is very similar to the Interplay Engine installation. The following are the main differences:

- It is not necessary to split the database because it is not possible to archive file assets.
- The database is called AvidAM.
- There is no temporary license key. On the Interplay Engine it is possible to connect one Access client to the engine when no permanent license is loaded. This is not possible on the Interplay Archive Engine. It is necessary to load a license before you are able to connect with Interplay Access. It is also necessary to load the license before you create the database. See “Managing Licenses” in the *Avid Interplay Engine and Avid Archive Engine Administration Guide* for instructions.
- The AvidAM database has fewer predefined folders than the AvidWG database.

The Interplay Archive Engine maintains a database that can be accessed through Interplay Access and the Interplay Administrator tool. For information on configuring the server, see the *Avid Interplay Engine and Avid Archive Engine Administration Guide*.

For information on using Interplay Access on an Archive database, or archiving from an Avid editing application, see the *Avid Interplay Media Services Setup and User's Guide*.

To install the Interplay Archive Engine software:

1. Select the following from the Interplay Server Installer Main Menu:
Servers > Avid Interplay Archive Engine
The Install Avid Interplay Archive Engine window opens.
2. Click Avid Interplay Archive to install the Interplay Archive Engine on the system. See [“Installing the Avid Interplay Archive Engine Software” on page 33](#) and start at step 6.
3. Click Avid Interplay Access to install Interplay Access on the system. See [“Installing Avid Interplay Access” on page 43](#).

Installing the FlashNet Client Software

Typically your Software Generation Limited (SGL) representative installs and configures the FlashNet client software when he or she configures the rest of the archiving system. For information on using the FlashNet client, see the documentation provided by your SGL representative.

SGL Direct Connect to Shared Storage

Avid Interplay v2.6 and v2.7 support SGL FlashNet v6.4.x. This version of SGL FlashNet allows the FlashNet server to directly connect to an Avid ISIS shared-storage system through a 1-GB connection, dual-connected on the same subnet to the ISIS System Director in Zone 1. SGL FlashNet v6.4.x is qualified with Avid ISIS 7000 systems. ISIS v4.0 or later client software must be installed on the FlashNet server.

This configuration results in a significant performance increase for Interplay archive and restore operations.

Your SGL representative installs and configures the FlashNet client software on the Archive Provider. After installing the FlashNet client on the provider, the representative needs to create a registry key, as follows:

1. In a Command Prompt window, type `regedit` to open the Registry Editor.
2. Locate and select the following registry key:
`\HKEY_LOCAL_MACHINE\SOFTWARE\Software
Generation\Wow6432Node\FlashNet6.`

3. Select Edit > New > String Value, name the new registry key “DETDropClient” and enter 1 as the value. (0 specifies disabled).
4. Restart the FlashNet socket listener service.
5. Restart the provider services.

SGL FlashNet v6.4.x includes support for Simplified Chinese, which is qualified for use with Interplay Archive and Interplay Restore services.

Installing the Interplay Archive Provider Software

You typically install the Interplay Archive Provider software on a separate server for performance reasons. Install the Interplay Archive Provider from the Avid Interplay Media Services page of the Interplay Installer. See [“Installing Software on the Media Services and Media Services Provider Servers”](#) on page 45.



The Interplay Archive Provider requires an Avid Interplay Media Services application key (also referred to as a dongle) with the Archive and Restore option.

To install the Interplay Archive Provider and Auto Archive software:

1. Select the following from the Interplay Server Installer Main Menu:
Servers > Avid Interplay Media Services > Install Local Workflow Support > Avid Interplay Archive Provider
2. (Option) Also install Avid Interplay Auto Archive.
3. Install the Service Framework client software. Use the installer on the following page:
Servers > Avid Interplay Media Services. See [“Selecting the 32-Bit or 64-Bit Version of Avid Service Framework”](#) on page 31.

For information on setting up the Interplay Archive provider and Interplay Auto Archive, see the *Avid Interplay Media Services Setup and User’s Guide*.

Setting Up a Failover System

You can configure the Interplay Archive Engine in a cluster configuration for automatic failover protection. For details on setting up the system, see the *Avid Interplay Engine Failover Guide* or *Avid Interplay Engine Failover Guide for AS3000 Servers* on the Knowledge Base.

Updating the Interplay Archive Engine Software

When you update the Interplay Archive Engine, do not delete the software using the Add/Remove Programs or any other mechanism for deleting software. If you delete the software, the system deletes the folder structure in place at the time of the update. To update the software, start the Archive Engine installer on the Interplay Servers Installer and follow the installation instructions. The system updates the software without performing a remove operation. This preserves the folder structure.

6

Additional Configuration Topics

This chapter covers the following topics:

- [Using Antivirus Software in an Interplay Environment](#)
- [Troubleshooting Firewalls and Avid Interplay](#)
- [Integration of Journal Data into the Database](#)
- [Mounting Workspaces as Drives: Lettered versus Letterless](#)
- [Using Time Synchronization in an Avid Interplay Environment](#)
- [Installing the Lookup Service on a Separate Server](#)
- [Connecting Systems Directly to the Lookup Service](#)

Using Antivirus Software in an Interplay Environment

Interplay v2.x supports the Antivirus and Spyware components of Symantec™ Endpoint v12.1 on servers and clients.

Interplay **does not** support the following components:

- Proactive Threat Protection
- Network Threat Protection

The following Knowledge Base article describes how to install and configure Symantec Endpoint v12.1 in an Interplay environment:

Using Antivirus Software in an Interplay Environment, Support for Symantec Endpoint v12.1

Troubleshooting Firewalls and Avid Interplay

Firewalls on client machines interfere with Avid Interplay's TCP/IP communications.

Symptoms

- The list of servers does not appear, for example, when you are connecting to a new database.
- Connection establishment to the server fails.

Cause

These problems can be caused by personal firewalls installed on the client machine. A typical example for such a firewall is ZoneAlarm[®] from ZoneLabs[™] or the Windows XP, Windows Vista, or Windows 7 firewall.

These applications intercept all outgoing and incoming network traffic and decide whether to let the traffic go through or block it. The effect is that applications like Avid Interplay fail to connect to their servers.

Typically when the client looks for available Avid Interplay Engines in the network, no servers can be retrieved. When the client is looking for servers, a UDP broadcast is sent out on port 8321.

Solution

Usually these personal firewalls can be configured to allow all network traffic for specific applications. This should be done for Avid Interplay locally or for Internet access depending on which servers Avid Interplay should connect to.

For information about ports used by Avid Interplay, see “Avid Interplay Port Usage” in the Interplay Help and the *Interplay Software Installation and Configuration Guide*.

Integration of Journal Data into the Database

The Interplay Engine database consists of a core database store and a single permanent journal file. The journal file holds the current binary data changes that are not yet written through to the core database. The core database and the journal file are both contained in the _Database folder.



Prior to Interplay version 2.1, the Interplay Engine created multiple journal files, and it was important for administrators to monitor the number of journal files created. This monitoring is not needed for Interplay version 2.1 and higher.

Both core database and journal file are used for engine operations, like ingest, searching, or deletion. The integration of data in the journal file into the core database is happening constantly in a background thread.

The journal file can grow in size when the Interplay Engine is extremely busy (for example, during a database schema upgrade), but will eventually shrink back to its default size (8 MB for the CCS database `_InternalData`, 32 MB for AvidWG and AvidAM). Journal integration is no longer suspended when a backup is performed. Therefore, journal data does not accumulate when a backup is running.

If a Severe Error Occurs

If a severe error occurs during integration of journal data into the core database, the Interplay Engine suspends the integration. Such severe error cases include:

- Failure of integration of journal data into the core database
- Failure to read/write from the journal file
- Failure to do deletes in the streamed property store (this is a central step in the journal integration)

Usually in such cases, the Interplay Engine rejects all further write operations and reports an error code in the server log and to the clients trying to perform write operations. There are cases where the Interplay Engine can continue operating and adding data to the journal file, but this data is not integrated into the core database.

Journal integration relies on disk access to the `_Database` folder at all times.

There is one point in time when the engine relies on the journal integration to be finished (at all other times it is done in a parallel thread). This one point is when a database is loaded, for example, when a database is brought up, a failover was triggered, or a cluster was taken offline and back online. At this point, when the database is loaded, the journal integration is enforced. Integration needs to go through and finish so that the database can be cleared and go online (be accessible by clients).

Mounting Workspaces as Drives: Lettered versus Letterless

Avid editing applications, Interplay Assist, and Avid Instinct require Avid shared storage client software to function as clients in an Avid Interplay workgroup. Explicit mounting of workspaces as drives might or might not be necessary, depending on your particular workflow. In general, there is no harm in mounting the workspaces that you need.

The following information applies to mounting workspaces in an Interplay environment:

- Media Indexers that monitor shared storage must use UNC (letterless) drive mapping. See [“Using UNC Drive Mapping on Interplay ISIS” on page 55](#).
- Avid editing applications require login to the Avid ISIS Client Manager to read from a workspace.

If your Windows username and password exactly match the Avid shared storage username and password, login is automatic. If your Windows username and password do not match, you need to log in through the Client Manager.

Drive mappings for read operations are not required except on Mac OS X systems.



Avid editing applications running on Mac OS X systems require drive mapping for any workspaces that you use for reading or writing.

- In addition to a valid login, Avid editing applications must use drive mapping for any workspaces that you write to.

For Windows systems, you must use lettered drive mapping. If you do not use lettered drive mapping you cannot select a workspace in the Volume menu in the Capture tool, in the Media Creation tool, or in the Import dialog box.

- In addition to a valid login, Avid editing applications, Avid Instinct, and Interplay Assist require the following to use the Send to Playback feature:

- A workspace to which you have write access specified in the Editor Database Settings view of the Interplay Administrator, in the option “Media Creation Workspace.”

When you send to playback, the application searches the workspaces to which you have write access and writes a temporary file to a Temp folder at the top level of the workspace with the most free storage space.



On Interplay Assist or Avid Instinct, if your workflow includes sending Long GOP (XDCAM HD or XDCAM EX) media to playback, you need to mount at least one of the workspaces to which you have write access as a lettered drive. If you do not have at least one workspace mounted as lettered drive, you get an error message “Unable to find a shared storage volume for media transfer.”

- To use Interplay Transcode and other Media Services, you must mount at least one workspace for each shared-storage system that you use for reading and writing on the provider system. You can mount the workspace as a UNC drive or a lettered drive. In most cases, you do not need to mount each workspace that you use, but there is no harm in doing so. For Interplay Transcode, if you use lettered drives, you must mount the target workspace.

Note the following:

- Starting with version 2.6, the Interplay Transcode service and the STP Encode service require you to choose during installation how ISIS workspaces are mounted: by drive letter or by UNC path. For multiple ISIS workgroups, select UNC paths if the number of workspaces required for the client exceeds the available drive letters. Mount the workspaces before you start the service.

For more information on mounting workspaces as drives, see the Avid ISIS Client Manager Help.

Using Time Synchronization in an Avid Interplay Environment

The following two time sync methods are commonly used in Avid Interplay environments:

- Network Time Protocol (NTP): For detailed information on this method, search for *A Guide to Time Synchronisation for Avid Interplay Systems* on the Avid Knowledge Base. This document provides a guide for synchronizing many Avid products.
- Interplay Time Synchronization provided with the Avid Service Framework. This method is described in the following section.

Using the Avid Service Framework Time Sync Feature



Slave Time Sync services are only useful to set the local PC clock. If you aren't using your slave Time Sync to set the local PC clock, you can disable the Time Sync service on that computer.

The Avid Time Synchronization Service enables time synchronization between different machines in a workgroup. The Time Synchronization Service can operate in either Master mode or Slave mode. In Master mode, the service retrieves a reference time from a configured time source and redistributes it to the Slave services within the workgroup. The time source can be the local PC clock, an NTP server, or an Adrienne timecode card installed in the server. If multiple Time Synchronization Services are configured as Master, they coordinate among themselves and identify one Primary service to distribute the time notifications (the others are in Backup mode and silent until a Primary fails, at which time one of the Backups takes over). In Slave mode, the Time Synchronization Service listens for time notifications from the workgroup and (optionally) sets the local PC clock to match.

The following are the three typical ways of implementing Time Synchronization in an Interplay environment:

- In Interplay environments that use Interplay Capture, a Capture system is usually designated as the Time Sync master. The Capture system can have an Adrienne card. Install the Service Framework Time Synchronization service on the Capture system and configure it as a Time Sync master.
- If you don't use an Interplay Capture system, do one of the following:
 - Designate another system with an Adrienne card as the Time Sync master. Install the Service Framework Time Synchronization service on this system and configure it as a Time Sync master.
 - Use an NTP server for Time Sync reference. Install the Service Framework Time Synchronization service on a system on the network that does not need to be shut down frequently and configure the service as a master. When you configure the master, point to the NTP service for time sync.
 - Designate any system that rarely has to be shut down as the Time Sync master and set the Time sync reference to the internal PC clock on that system.

It is important to use only one time synchronism mechanism to set the local PC clocks in the Interplay environment. If a Time Synchronization Slave service is configured to set the local PC clock and it detects that some other mechanism (such as Windows 32 Time Services) changes the local clock, the Time Sync Slave service disables itself to avoid the local clock from jumping back and forth. The Time Sync slave also posts a Warning in the Health Monitor.

When you install the Time Synchronization service on a system it runs as a Time Sync slave by default. For information on how to configure a Time Sync master, see [“Configuring the Time Sync Master” on page 102](#).

Time Sync and Log Files

All “Framework enabled” services that produce log files listen to the timestamps sent out by a Time Sync Master. They do this to produce a “Sync Time” field in the log files. So, even if the local PC clocks on all the computers do not match, the “Sync Time” field in the log files is always in sync across all the log files on all the machines.

Configuring the Time Sync Master

To configure the Time Sync Master:

1. Install the following Service Framework components on the system that will be used as the master:
 - Core Components
 - Configuration Utility

- Diagnostic Log Viewer
 - Health Viewer
 - Machine Monitor
 - Time Synchronization
2. On any system that has the Interplay Configuration Utility installed, click the Start button and select All Programs > Avid > Service Framework > Avid Interplay Service Configuration.
The Interplay Service Configuration window opens.
 3. Select the system that will be the Time Sync master and click Avid Time Synchronization.
The Time Synchronization Settings window opens.

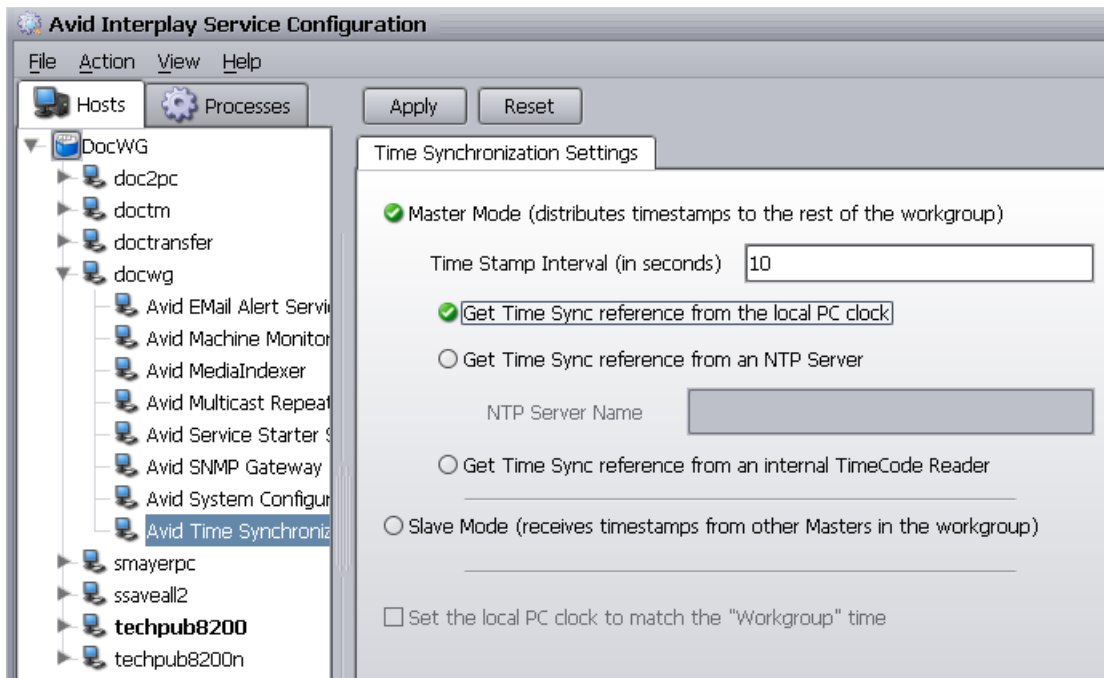



4. Select options as described in the following table.

Time Synchronization Settings

| Options | Description |
|----------------------------------|--|
| Time Stamp Interval (in seconds) | Determines how often the master sends out time stamp information. The default is 10 seconds. |

Time Synchronization Settings

| Options | Description |
|---|---|
| Get Time Sync reference from the local PC clock | Select if you are simply using the local PC clock of one system on your network for time sync reference. |
| Get Time Sync Reference from an NTP server | Select when you are pointing to an NTP server on your network for time sync reference.  <i>The NTP server does not need Service Framework software installed on it.</i> |
| Get Time Sync reference from an internal Time Code Reader | Select when the Time Sync master system has an Adrienne timecode card.  <i>Interplay Capture systems can have an Adrienne card.</i> |

Installing the Lookup Service on a Separate Server

If you have more than 10 clients in your Avid Service Framework environment (including Avid editing applications, Avid Instinct, and Avid Assist), Avid strongly recommends that you put the Service Framework Lookup Service on a separate server such as a General Purpose Server. For redundancy, you may decide to set up two separate servers running the Lookup Service. The following section describes how to install the Lookup Service on a separate server.

To install the Lookup Service on a separate server:

1. Select the following from the Interplay Server Installer Main Menu:
Individual Optional Installers
2. Double-click Avid Service Framework Custom.
3. Follow the onscreen instructions and watch for the following items:
 - a. Enter your Workgroup name in the Workgroup Name window.
 - b. In the Options window, select “Typical Avid Interplay Server Install”.

Configuring Lookup Servers

After you complete the installation, use the Avid Interplay Service Configuration tool to check that the Lookup Service is not running on other Interplay Servers, particularly on Media Indexer servers. You can use the Avid Service Framework Workgroup Properties tool to disable the service on other servers.

For best results, connect each system running the Service Framework to the Lookup Service manually via the Workgroup Properties tool. This technique is called Unicast Discovery and is described in “[Connecting Systems Directly to the Lookup Service](#)” on page 106. Unicast Discovery ensures a direct connection to the Lookup Service.

Technically there is no need for Unicast Discovery on a local subnet that contains a Lookup Service. Unicast Discovery ensures connection to the Lookup Service but takes extra time to configure on a large workgroup since you have to make the connection manually on each system.



The Avid Service Framework installer has an optional service named Multicast Repeater that can be used to communicate across subnets. Multicast Repeater is no longer recommended because it relies on a single point of communication across the subnets.

When working with multiple subnets, use Unicast Discovery on the remote subnets. Unicast Discovery allows for fast registration and discovery operations for systems on remote subnets.



If you use more than one Lookup Services, use Unicast Discovery to connect to both Lookup Services on each machine.

Interplay System Configuration Service

Use the Interplay Service Configuration tool to check for occurrences of the System Configuration Service on any of your Interplay servers. This service should only run on the systems that contain the Lookup Service. Use the Workgroup Properties tool to disable the service on any other servers.



The System Configuration service is different from the Service Configuration tool. The Service Configuration service runs the Interplay Service Configuration tool and can be installed on any system running the Service Framework.

Configuring Lookup Servers on Avid ISIS

Avid recommends that you single connect the LUS using the following guidelines:

- Single connect a LUS to each VLAN. In this case, use Unicast Discovery as follows:
 - On each LUS system, open the Workgroup Properties tool, click the Lookup tab, and enter the fully qualified domain name of the other LUS system.
 - On each client, open the Workgroup Properties tool and specify the fully qualified domain name of both LUS systems.
- The Interplay router needs to have a route configured between the two VLANs.



Do not dual connect a LUS. To achieve redundancy, it is better to single connect a separate LUS to each VLAN.



There is no load balancing between Lookup Services. If you have two LUS systems they operate independently of each other. All Framework services register with both services. To ensure connectivity between subnets, use Unicast Discovery to connect all of your clients to both LUS.

Connecting Systems Directly to the Lookup Service

For systems on remote subnets, Avid recommends that you connect directly to the Lookup service using a technique known as Unicast Discovery.

The main drawback to using the Unicast Discovery connection method is that if there are multiple systems running the lookup service, you should connect to each one. This can take a lot of configuration time in a large installation. If you don't connect to all of the Lookup service systems, if the one you are connected to goes down you lose your connection to the Service Framework.

To directly connect a system to a Lookup service:

1. Determine the fully qualified domain name of the system running the Lookup service. For example, the following defines the domain name of the server named DocWG:
docwg.global.avidww.com
2. On the system on the remote subnet, click the Start button, and then select All Programs > Avid > Service Framework > Avid Workgroup Properties.
3. Click the Lookup tab.
4. Select the Workgroup that you want to connect to and click Add in the Lookup services window.



If the name of the workgroup that you need does not appear in the Workgroup area, click the Add button and add the entry. Remember that the name is case sensitive.

5. In the Lookup services area, type in the fully qualified domain name of the system running the Lookup service.
6. Leave the port value at the default 4160.
7. Click Expected and click OK.
8. The domain name appears in the Lookup services area, as shown in the following example.

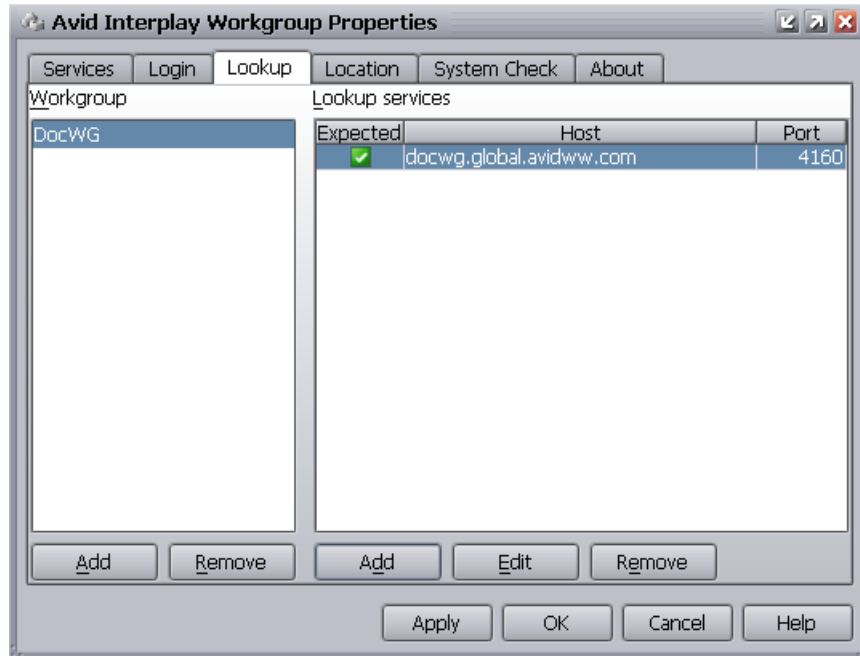

In this example, the name of the workgroup is the same as the name of the machine running the Lookup service.

9. Click Apply and click OK.

G Installing and Configuring the Interplay Streaming Server

This chapter describes how to configure the hardware on an Interplay Streaming Server, and how to install and configure the Interplay Streaming Server software. These procedures are described in the following topics:

- [Interplay Streaming Server and Direct Play of Proxy Media](#)
- [Streaming Server Configuration](#)
- [Check List for Installing and Configuring the Streaming Server Software](#)
- [Upgrading Interplay Stream Server v2.3 or Earlier](#)
- [Installing and Configuring the Streaming Server Software](#)
- [Uninstalling an Interplay Streaming Server](#)
- [Changing the Name of the Interplay Streaming Server](#)
- [Changing the Name of the Streaming Server Execution User](#)
- [Installing and Configuring an Additional Streaming Server](#)
- [Searching for Streamable Master Clips](#)

Interplay Streaming Server and Direct Play of Proxy Media

In Interplay v2.4, the Interplay Streaming Server was re-engineered to directly play MPEG-4/H.263 and H.264 video media and MPEG1 Layer 2 audio media. There is no longer any need to use the Publishing service or Workflow Engine to create QuickTime reference movies for streaming play. Double-click a clip that is associated with supported proxy media, and the clip plays in the Interplay Access Monitor.

Avid Interplay Streaming Server Service

Interplay Stream Server v2.3 and earlier ran as a Windows service named *Avid Interplay Stream Server*. Interplay Streaming Server v2.4 and later runs as a Windows service named *Avid Interplay Streaming Server Service*. This service is responsible for starting and monitoring two Interplay Streaming Server processes, and a process called *InterplayStreamingProxy.exe* which is responsible for distributing client requests to the Interplay Streaming Server processes. These processes are listed in Windows Task Manager as follows:

- InterplayStreamingService.exe
- InterplayStreamingProxy.exe
- InterplayStreamingServer.exe
- InterplayStreamingServer.exe

Activity for each of the two Interplay Streaming Server processes is written in separate log files, which are located in the following two folders: \\tewks-gs1s\Gold_Builds\Avid_System_Monitor

- Windows Server 2003
 - *drive:* \Documents and Settings\All Users\Application Data\Avid\Avid Interplay Streaming Server\8554
 - *drive:* \Documents and Settings\All Users\Application Data\Avid\Avid Interplay Streaming Server\8556
- Windows Server 2008
 - *drive:* \ProgramData\Avid\Avid Interplay Streaming Server\8554
 - *drive:* \ProgramData\Avid\Avid Interplay Streaming Server\8556

Configuration and Maintenance

Interplay Streaming Server v2.4 and v2.5 are qualified on both SR2500 (Windows Server 2003) and AS3000 (Windows Server 2008).

Configuration and maintenance of the Interplay Streaming Server is easier without the need to use a shared folder to store QuickTime reference movies.

Number of Supported Streaming Clients

The Interplay Streaming Server supports up to 100 simultaneously streaming clients. This support applies to both SR2500 and AS3000 servers. You can add a second server to support an additional 100 clients. For more information, see [“Installing and Configuring an Additional Streaming Server” on page 123](#).

Streaming Support for Different Interplay Access Releases

The following table summarizes streaming support for Interplay Access releases.

| | Streaming Server v2.4 and v2.5 (Plays proxy media directly) | Stream Server v2.3 or earlier (Plays proxy media published as Quick Time reference movies) |
|----------------------------------|--|---|
| Interplay Access v2.4 and later | Supported | Supported |
| Interplay Access v2.3 or earlier | Not supported | Supported |

As shown in this table, Access v2.4 and later users can play proxy media from Streaming Server v2.4 (or later) or Stream Server v2.3. Access v2.3 users can only play proxy media from Streaming Server v2.3.

If you are sharing streamed proxy media between Interplay v2.4 and later workgroups and Interplay v2.3 or earlier workgroups, Avid recommends that you upgrade Interplay v2.3 or earlier workgroups to Interplay Access v2.4 or later.



The Scheduled Delete feature introduced in Interplay v2.4 requires Interplay Engine v2.4 or later. Other Interplay Access features introduced in Interplay v2.4 and later will operate correctly with Interplay Engine v2.3 or earlier.

Stream Server v2.3 in an Interplay v2.4 and later Environment

Interplay Stream Server v2.3 is supported in an Interplay v2.4 and later environment. This support includes support for the Interplay Publish Service and the Interplay Workflow Engine.

You can upgrade all other Interplay components to v2.4 or later while maintaining Interplay Stream Server v2.3. An Interplay Streaming Server v2.4 or later license is required.



When using *Interplay Engine v2.4 or later*, an *Interplay Streaming Server v2.4 or later license* is required for each streaming server in the workgroup, regardless of the version of the streaming server.

Identifiers for Playable Assets

Interplay Access v2.4 and later uses the following identifiers to indicate which assets are playable in the Monitor:

- A green triangle on the thumbnail and in the Directly Playable in Access column indicates the asset is fully playable.
- A partial clip icon and an orange triangle on the thumbnail and an orange triangle in the Directly Playable in Access column indicates the asset is playable while it is being captured.



Note the following:

- After Interplay Access starts, it takes approximately 20 to 30 seconds to check the status of the Interplay Streaming Server.
- Because the Playable condition is computed only when Interplay Access is populating the Assets window, it may take approximately 10 seconds until the Playable information is updated.
- If a clip is not playing but displays a playable icon, update the clip from Media Indexer and try playing it again.
- The property “Playable in Access” applies only to Interplay Stream Server v2.3 and earlier.

For more information about playable assets, see the *Avid Interplay Access User’s Guide* or the Interplay Help.

Streaming Server Configuration

Interplay Streaming Server v2.4 and v2.5 are qualified on both the Intel SR2500 and the AS3000 systems.

The following topics provide more information about configuring these systems:

- [“Streaming Server Slot Locations, SR2500”](#) on page 112
- [“Streaming Server Slot Locations, AS3000”](#) on page 113
- [“Port and Firewall Usage for the Interplay Streaming Server”](#) on page 114

Streaming Server Slot Locations, SR2500

The following illustration shows the slot locations and the network connections on an SR2500 server.

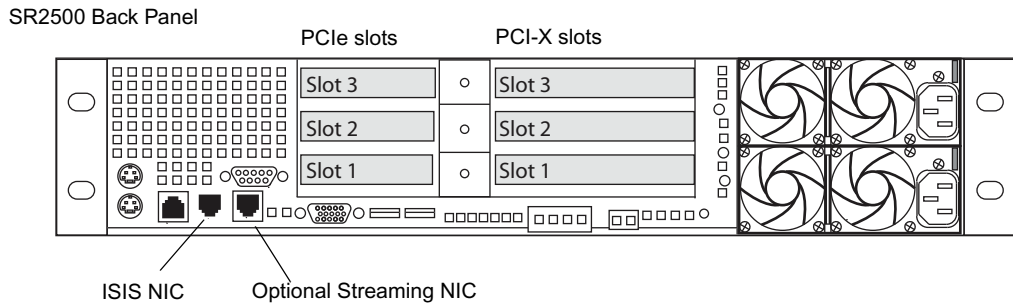

ISIS Connections

The Interplay Streaming Server has been qualified with one network interface card (NIC) and with two NICs.

There is no performance benefit to dual-connecting the Interplay Streaming Server to an ISIS network, since there is enough bandwidth to support 100 simultaneous clients (see [“Number of Supported Streaming Clients”](#) on page 110). If a second NIC is required to segment your Streaming Server client for security purposes, then it should be connected to the outgoing streaming VLAN. If you use more than one NIC, you must ensure that DNS assigns the appropriate IP address to the Streaming Server clients and Interplay Engine.

Partitions on the SR2500 Interplay Streaming Server

The SR2500 Interplay Streaming Server ships with two 500 GB drives with the following partitions:

- C:\ is a 60 GB partition that is mirrored across both drives.
- D:\ takes up the remaining space and is spanned across both drives. This provides roughly 880 GB of unmirrored storage.



If you are using the SR2500 to host an Interplay Stream Server v2.3 or earlier, you can add an optional expansion kit that adds 2 TB of unmirrored storage. The Expansion kit is not needed for Streaming Server v2.4 or later. For additional information, see the Avid Interplay Stream Server Expansion Kit Upgrade Readme, which is available on the Avid Customer Support Knowledge Base.

Streaming Server Slot Locations, AS3000

The following illustration shows the Interplay Streaming Server slot locations and the network connections on an AS3000 server.

AS3000 Back Panel

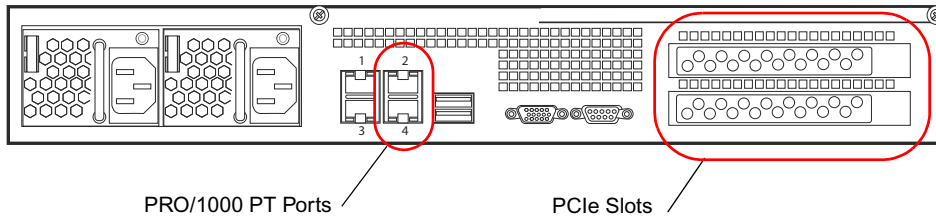

For more information about the AS3000, see the *Avid AS3000 Setup Guide*.

ISIS Connections

The Interplay Streaming Server has been qualified with one network connection and with two network connections. Connections to the ISIS network should be through PRO/1000 PT port 2, port 4, or both.

There is no performance benefit to dual-connecting the Interplay Streaming Server to an ISIS network, since there is enough bandwidth to support 100 simultaneous clients (see “[Number of Supported Streaming Clients](#)” on page 110). If a second network connection is required to segment your Streaming Server client for security purposes, then it should be connected to the outgoing streaming VLAN. If you use more than one network connection, you must ensure that DNS assigns the appropriate IP address to the Streaming Server clients and Interplay Engine.

Partitions on the AS3000 Interplay Streaming Server

The AS3000 Interplay Streaming Server ships with two 1 TB (930 GB) drives that are mirrored by the embedded Intel RAID controller. The RAID1 array contains the following partitions:

- An unmapped 10GB recovery partition
- C:\ with 80 GB of storage
- D:\ with the remaining 840 GB of storage

If you are using the AS3000 to host an Interplay v2.3 Stream Server, you can add an optional expansion kit that adds 4 TB of unmirrored storage. For additional information, see the *Avid Interplay Streaming Server AS3000 Expansion Kit Upgrade Readme*. on the Knowledge Base.

Port and Firewall Usage for the Interplay Streaming Server

To enable streaming from the Interplay Streaming Server to Interplay Access clients, the network has to allow the following TCP and UDP traffic:

- For TCP, the network must allow direct client/server communications through server port 554 TCP.
- For UDP packets, any firewall between Access clients and the streaming server must be configured either to allow RTSP/RTP traffic or to allow UDP packets between clients and server. The UDP streaming traffic uses dynamic random ports and not a fixed port range.

This port and firewall usage applies to both SR2500 and AS3000 servers.



If UDP packets are lost on the way from the server to the client there is no direct feedback. The Streaming Server does not get any feedback that the packets were lost, and the Access client must wait until a timeout occurs.

Check List for Installing and Configuring the Streaming Server Software

To install and configure the Interplay Streaming Server, complete the steps in the following check list.

| Task | Section Reference |
|---|--|
| <input type="checkbox"/> Install an Interplay license file that includes a license for each Interplay Streaming Server in the workgroup. | See “Installing a Permanent License” in the <i>Interplay Engine and Interplay Archive Engine Administration Guide</i> or the Interplay Help. |
| <input type="checkbox"/> Install the Avid shared storage client software on the system on which you are going to install the Interplay Streaming Server. | See “Set Up and Configure an Avid Shared Storage System” on page 22. |
| <input type="checkbox"/> Install Interplay Access on the system on which you are going to install the Interplay Streaming Server. Interplay Access is needed for the Media Indexer lookup. | “Installing Interplay Access” on page 69. |
| <input type="checkbox"/> (Optional) Install the Avid Service Framework on the system on which you are going to install the Interplay Streaming Server. | “Installing Interplay Access” on page 69. |
| <input type="checkbox"/> Select an account that the Interplay Streaming Server will run under. You must use the Server Execution Account that is used for the Interplay Engine. This user needs to be a member of the local administrators group and must have the rights to start services. If necessary, the required rights for this user are automatically set during the installation process. An account with an identical user name and password must have read/write access to the Avid shared storage workspaces that contain media. You use the Avid ISIS Administration tool to create this account. | See “Creating the Server Execution User Account” on page 25. |

| Task | Section Reference |
|---|---|
| ❑ If you are upgrading from the Interplay Stream Server v2.3 or earlier, remove the Stream Server software. | See “Upgrading Interplay Stream Server v2.3 or Earlier” on page 116. |
| ❑ Install the Interplay Streaming Server software. | See “Installing and Configuring the Streaming Server Software” on page 117. |
| ❑ Specify the name of the computer running the Interplay Streaming Server in the Interplay Administrator. | See “Installing and Configuring the Streaming Server Software” on page 117. |



After installation, exclude the folder C:\Program Files (x86)\Avid\Avid Interplay Streaming Server from scanning by any virus protection software. Scanning for virus protection could cause severe disruptions to the Interplay Streaming Server and could cause it to shut down. For additional information, see [“Using Antivirus Software in an Interplay Environment”](#) on page 97.

You can add one additional Streaming Server to a workgroup. For more information, see [“Installing and Configuring an Additional Streaming Server”](#) on page 123.

Upgrading Interplay Stream Server v2.3 or Earlier

To upgrade an Interplay Stream Server v2.3 or earlier, do one of the following:

- Disable Interplay Stream Server v2.3 components and install Interplay Streaming Server v2.4 or later. This procedure preserves the v2.3 components while using the new streaming server. The procedure is described in this topic.
- Remove Interplay Stream Server v2.3 and its components and install Interplay Streaming Server v2.4 or later. The procedure is described in this topic.
- Re-image the server and install Interplay Streaming Server v2.4 or later. For installation instructions, see [“Installing and Configuring the Streaming Server Software”](#) on page 117.

To upgrade an Interplay Stream Server v2.3 or earlier and preserve its components:

1. Disable the Interplay Stream Server and Avid Workflow Engine Service by doing the following:
 - a. For Windows Server 2003, right-click My Computer, select Manage, double-click Services and Applications, and double-click Services.
For Windows Server 2008, right-click the icon for your computer and select Manage.
 - b. In the list of services, double-click Avid Interplay Stream Server.

- c. In the General Tab, click Stop, then from the Startup Type list, select Disabled.
 - d. In the list of services, double-click Avid Interplay Workflow Engine Service.
 - e. In the General Tab, click Stop, then from the Startup Type list, select Disabled.
2. If the Interplay Stream Publish service is running, close it and do not start it again.
 3. Follow the instructions in [“Installing and Configuring the Streaming Server Software” on page 117.](#)

To upgrade an Interplay Stream Server v2.3 or earlier and remove its components:

1. Remove the Interplay Stream Server by doing the following:
 - a. Open Add or Remove Programs from the Windows Control Panel.
 - b. Select select Avid Interplay Stream Server.
 - c. Click Remove.
2. Remove the Workflow Engine by doing the following:
 - a. Open Add or Remove Programs from the Windows Control Panel.
 - b. Select Avid Interplay Workflow Engine.
 - c. Click Remove.
3. Manually delete the following folders:
 - C:\Program Files\Darwin Streaming Server
 - D:\Workgroup_Streams
4. Use the Media Services and Transfer Status tool to delete the Interplay Stream Publish provider. For more information, see “Deleting Providers” in the *Interplay Media Services Setup and User’s Guide* or the Interplay Help.
5. Follow the instructions in [“Installing and Configuring the Streaming Server Software” on page 117.](#)

Installing and Configuring the Streaming Server Software

Before you install the Streaming Server software, review [“Check List for Installing and Configuring the Streaming Server Software” on page 115.](#)

For information on upgrading a stream server, see [“Upgrading Interplay Stream Server v2.3 or Earlier” on page 116.](#)

To install the Avid Interplay Streaming Server:

1. Select the following from the Interplay Server Installer Main Menu:
Servers > Avid Interplay Streaming Server > Avid Interplay Streaming Server
2. At the Welcome screen, click Next.
3. Read the License Agreement, click “I accept the terms in the license agreement” and click Next.
4. Specify the user name and password that the Interplay Streaming Server will run under (the Interplay Streaming Server Execution User). You must use enter a user name and password that exactly match the user name and password of the Server Execution User that is used to run the Interplay Engine. For a local account, enter the user name. For a domain account, use the following format:

domainname\username

The following illustration shows an example.

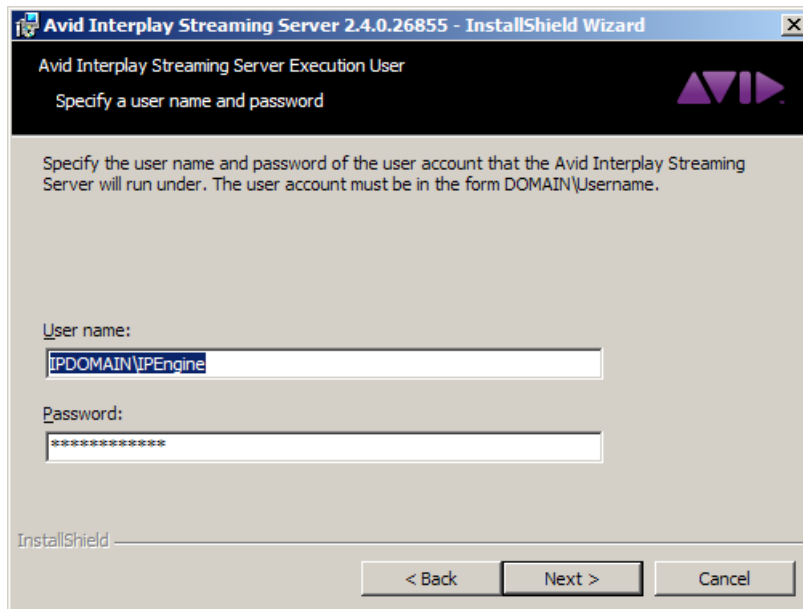

The required rights for this account are automatically set during the installation process.

5. Click Next.
6. Specify the name of the workgroup, as specified in the Avid Service Framework.



The workgroup name is case sensitive.

The following illustration shows an example.

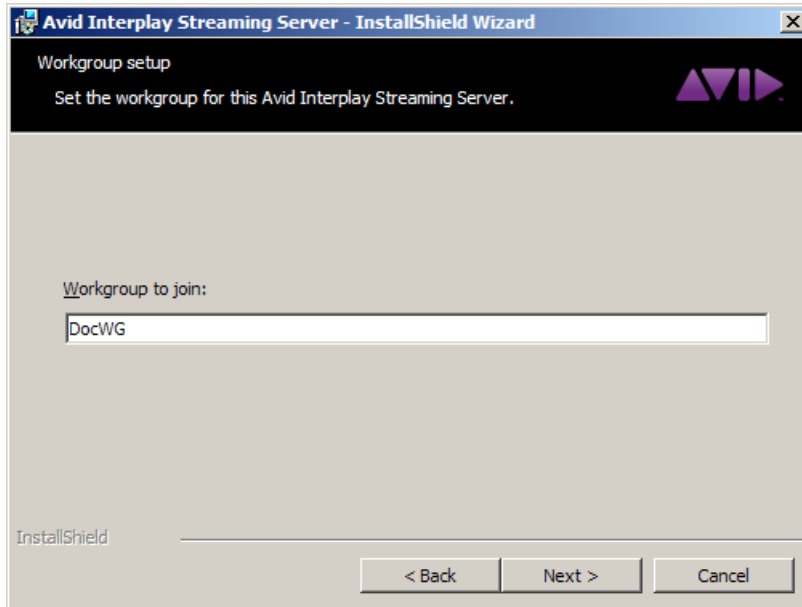

7. Click Next, then click Install to begin the installation.

When the installation is finished, the Avid Interplay Streaming Server is running as a Windows service named Avid Interplay Streaming Server Service. This service automatically starts when the computer starts.

To check the status of the Interplay Streaming Server:

1. Right-click My Computer and select Manage.
2. Do one of the following:
 - ▶ On a Windows Server 2003 system, double-click Services and Applications, then double-click Services.
 - ▶ On a Windows Server 2008 system, double-click Configuration, then double-click Services.

Avid Interplay Streaming Server Service should be listed as Started, with a startup type as Automatic., and with the user specified during installation in the Log On As column.

To add the Interplay Streaming Server to your Interplay workgroup:

1. Open the Interplay Administrator and log in to the Interplay Engine server for the workgroup that includes the Interplay Streaming Server.
2. In the Site Settings section, click the Server Hostname Settings icon.

The Server Hostname Settings view opens.

3. If you are performing a new installation of the Interplay Streaming Server, do the following:
 - a. In the Streaming Server Settings area, click the Add button.
The Add Streaming Server and Share dialog box opens.

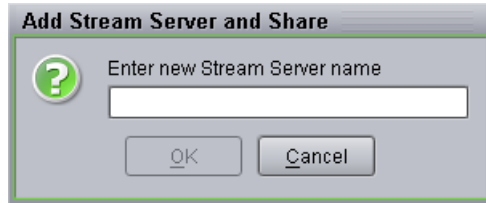

- b. Type the computer name of the system that is running the Interplay Streaming Server. You do not have to type \\ before the name of the server.
 - c. Click OK.
The computer name is displayed in the Stream Server column.

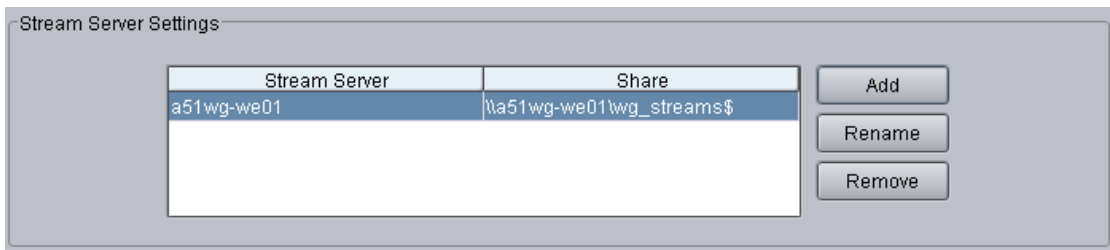

The share name listed does not apply to the Interplay Streaming Server v2.4 or later (it was used in the Interplay Stream Server v2.3 and earlier). The installer for the Interplay Streaming Server v2.4 or later does not create this share. However, the share name is still listed and you cannot remove it.

4. If you are upgrading from Interplay Stream Server v2.3 or earlier, existing stream servers are listed in the Stream Server Settings area. Do one of the following:
 - ▶ If you are using the same computer for Interplay Streaming Server v2.4 or later, you do not need to replace the hostname of the server in the Server Hostname Settings view.
 - ▶ If you want to install the v2.4 or later Streaming Server on a new host and keep the existing Stream Server as a backup, you must rename the hostname of the existing Stream Server. Click the Rename button, enter the name of the new host, and click OK. Renaming the old Stream Server avoids the need for an additional license and preserves indexing of reference movies if you reactivate the old Stream Server.

- ▶ If you want to install the v2.4 or later Streaming Server on a new host and you do not want to keep the existing Stream Server as a backup, click Add. Enter the name of the new host and press OK. Then select the old hostname, and click Remove.

A message warns you that removing a stream server will make the reference movies stored on the server unplayable. Click OK.

Uninstalling an Interplay Streaming Server

Use the following procedure to uninstall Interplay Streaming Server v2.4 or later. To uninstall Interplay Stream Server v2.3, see [“Upgrading Interplay Stream Server v2.3 or Earlier” on page 116](#).

To uninstall an Interplay Streaming Server v2.4 or later:

1. Do one of the following:
 - ▶ Start the Avid Interplay Installation program, and select Servers > Avid Interplay Streaming Server > Avid Interplay Streaming Server. Then follow the instructions to remove the software.
 - ▶ Open Add or Remove Programs from the Windows Control Panel, select Avid Interplay Streaming Server, and click Remove.
2. Manually delete the following folders:
 - C:\Program Files (x86)\Avid\Avid Interplay Streaming Server
3. Remove the Stream Server from the workgroup by doing the following:
 - a. Open the Interplay Administrator and log in to the Interplay Engine server for the workgroup that includes the Interplay Streaming Server.
 - b. In the Site Settings section, click the Server Hostname Settings icon.
The Server Hostname Settings view opens.
 - c. In the Streaming Server Settings area, select the Streaming Server you want to remove.
 - d. Click the Remove button.
A message warns you that removing a stream server will make the reference movies stored on the server unplayable. This message does not apply to Interplay Streaming Server v2.4 and later.
 - e. Click OK.

Changing the Name of the Interplay Streaming Server

If you change the computer name of the Interplay Streaming Server, you need to change the name in the Server Hostname Settings view in the Interplay Administrator.

To rename an Interplay Streaming Server:

1. Open the Interplay Administrator and log in to the Interplay Engine server for the workgroup that includes the Interplay Streaming Server.
2. In the Site Settings section, click the Server Hostname Settings icon.
The Server Hostname Settings view opens.
3. In the Streaming Server Settings area, click the Rename button.
The Rename Streaming Server and Share dialog box opens.
4. Type the computer name of the system that is now running the Interplay Streaming Server. You do not have to type \\ before the name of the server.
5. Click OK.

The computer name is displayed in the Server Hostname Settings view.



The share name listed does not apply to the Interplay Streaming Server v2.4 and later (it was used in the Interplay Stream Server v2.3 and earlier). The installer for the Interplay Streaming Server v2.4 or later does not create this share. However, the share name is still listed and you cannot remove it.

Changing the Name of the Streaming Server Execution User

You might need to change the name of the Streaming Server Execution User. There are two methods, depending on the exact problem.

If you added the incorrect user/password combination during installation, you need to uninstall and reinstall the Interplay Streaming Server with the correct user, because in this case the Interplay Streaming Server service is not added to the Windows Services list. For information about uninstalling and reinstalling the Interplay Streaming Server, see the Avid Interplay Software Installation and Configuration Guide.

If the Streaming Server was correctly installed, but the Streaming Server Execution User is no longer available or needs to be changed for any reason, you can change the name and password in the Log On tab of the Streaming Server service:

To change the name of the Streaming Server Execution User:

1. Right-click My Computer and select Manage.
2. Do one of the following:
 - ▶ On a Windows Server 2003 system, double-click Services and Applications, then double-click Services.
 - ▶ On a Windows Server 2008 system, double-click Configuration, then double-click Services.
3. From the list of services, double-click Avid Interplay Streaming Server Service.
4. Click the Log On tab.
5. Enter the correct user name and password.
 - For local users, use the format .\ - For domain users, use the format <domain>\<user>.
6. Click OK.
7. In the Services pane, click “Restart the service”.

Installing and Configuring an Additional Streaming Server

You can add one additional Interplay Streaming Server to a workgroup. Adding a second Interplay Streaming Server can increase the number of simultaneous streaming clients to 200. See [“Number of Supported Streaming Clients” on page 110](#).

To install an additional Streaming Server

- ▶ Follow the instructions in [“Installing and Configuring the Streaming Server Software” on page 117](#). Both computer names will be displayed in the Server Hostname Settings view.

Searching for Streamable Master Clips

The Advanced Search attribute Streamable Masterclips was designed to find master clips that were published for streaming (select the value “are published”) or qualified for streaming but not yet published (select the value “are not published”). The Streamable Masterclips attribute is most useful when searching Interplay v2.3 and earlier databases. Note that you cannot use this attribute to search for streamable subclips or sequences.

You can use the Streamable Masterclips attribute when searching an Interplay 2.4 or later database to find clips that are associated with qualified proxy resolutions (MPEG-4/H.263 video, H.264 video, and MPEG1 Layer 2 audio). Create a search that uses the following criteria:

Streamable Masterclips are published AND Media Status is online

OR

Streamable Masterclips are not published AND Media Status is online

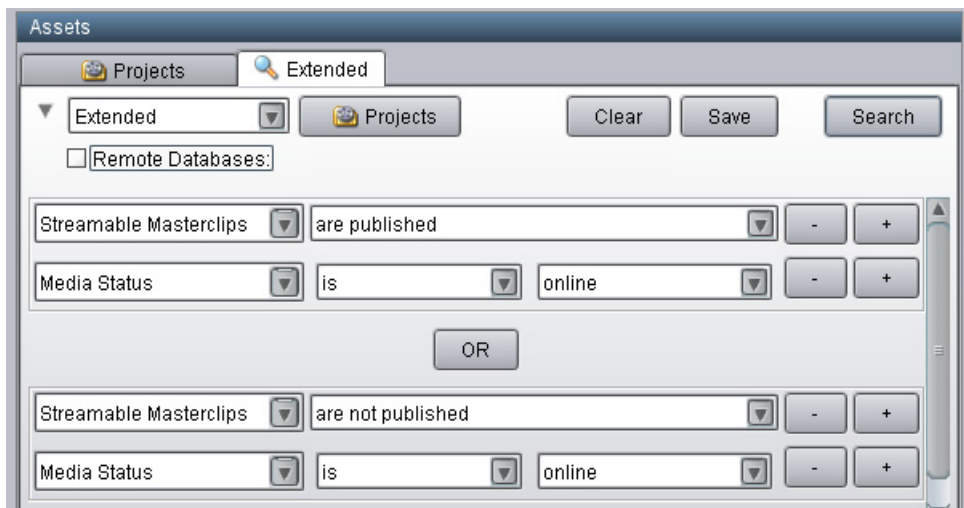

To search for streamable master clips in Interplay v2.4 or later, you can also use the Extended Search feature to search for clips that are associated with one or more qualified proxy resolutions and save the search criteria for reuse.

H Workgroups with Multiple ISIS Systems

The following topics describe support for multiple ISIS systems in a single workgroup:

- [Understanding Multiple ISIS Workgroups](#)
- [Check List for Adding Multiple ISIS Systems to a Workgroup](#)
- [Requirements for Multiple ISIS Workgroups](#)
- [Adding Remote ISIS Systems to ISIS Client Software](#)
- [Adding Remote ISIS Systems in the Interplay Administrator](#)
- [Configuring Media Indexer for Additional ISIS Systems](#)
- [Mounting ISIS Workspaces as UNC Paths](#)
- [Working with Media Services and Interplay Transfer in a Multiple ISIS Workgroup](#)

Understanding Multiple ISIS Workgroups

Interplay v2.6 introduced support for up to three ISIS shared-storage systems managed by a single Interplay Engine and configured in a single workgroup. Using multiple ISIS systems allows you to expand available storage for your Interplay Production workgroup.

Previous versions of Interplay limited a workgroup to one shared-storage system. Interplay v2.6 and later allows you to integrate one or two additional ISIS shared-storage systems, for a total of three.

Interplay Move v2.6 and later can be used for high-speed transport of media between multiple ISIS systems. For more information, see [“Working with Media Services and Interplay Transfer in a Multiple ISIS Workgroup”](#) on page 136.

A 10-Gb switch and 10-GB connections are recommended as high-bandwidth links between the ISIS systems. For more information, see [“Requirements for Multiple ISIS Workgroups”](#) on page 130 and the following configuration example.

Local ISIS System and Remote ISIS Systems

An Interplay workgroup requires one ISIS shared-storage system that shares the same subnet with the Interplay workgroup. This ISIS system is considered the *local system*. You can use the ISIS client software on the Interplay Engine to add an ISIS system that exists on a different subnet. This ISIS system is considered a *remote system*.

The following illustration shows an example of a multiple ISIS configuration. The local ISIS system is an ISIS 7000, dual-connected to an Avid network switch through subnets VLAN 10 and VLAN 20 (Zones 1 and 2). The remote ISIS system is an ISIS 5000, single-connected through VLAN 30, a different subnet on the same switch (Zone 3). A Media Indexer is dual-connected to the same subnets as the Interplay Engine and local ISIS system. This Media Indexer is configured to scan both the local ISIS system and the remote ISIS system.

Multiple ISIS Configuration

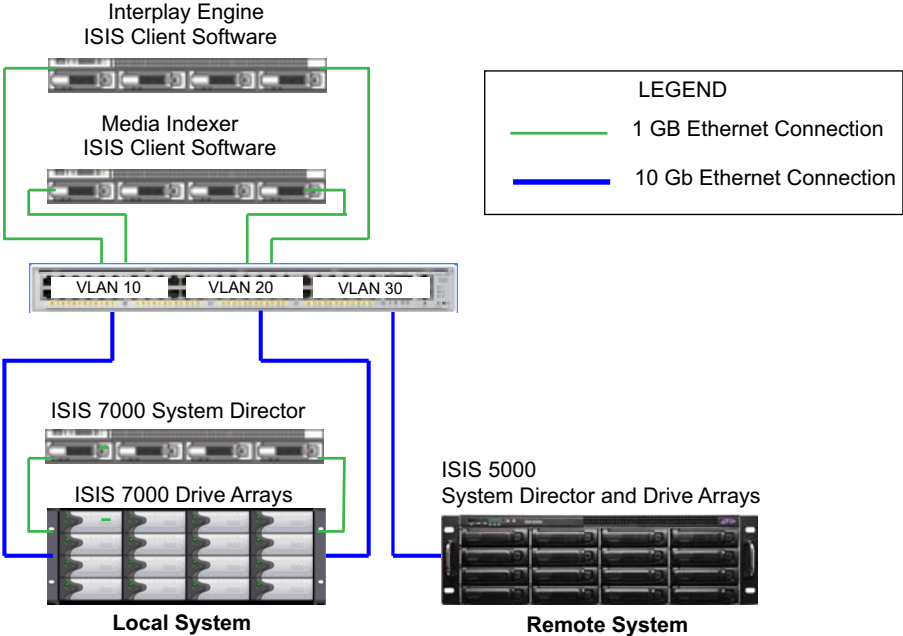

 This illustration shows one example of an Interplay network configuration. Other configurations are also supported if each ISIS System Director is in its own Zone 3 subnet.

Limitations

- Each workspace name in the workgroup must be unique. There can be no duplicate workspace names across the multiple ISIS systems.

This restriction is especially important when using Interplay Access for tasks that require reference to a workspace, such as delete and search. In those parts of Interplay Access that require a workspace name, you cannot specify a shared-storage server name, only a workspace name.

You can view complete path for files, including the shared-storage server and workspace, in the File Locations tab of the Object Inspector.

- The Interplay Media Indexer application must run on an AS3000 server in order to monitor multiple ISIS systems. The total number of files that the Media Indexer can monitor sets the limit for the number of files supported in a multiple ISIS workgroup. See the Interplay Readme for the supported values. You can use the Media Indexer web-based user interface to view the current file count. The value (Files) is displayed in the Statistics window as shown in the following illustration.



| Storage Statistics | |
|-----------------------|-------|
| Workspaces: | 16 |
| Folders: | 119 |
| Files: | 19350 |
| File Mob Ids: | 19307 |
| ✓ Duplicates: | 43 |
| Channel Ids: | 9346 |
| Quality Descriptors: | 163 |
| Channel Id Interests: | 244 |

Refresh

For more information, see *the Avid Interplay Best Practices Guide*.

- There can be only one copy of a media file in the entire workgroup. The Copy service is not supported for copying assets from one ISIS system to another within the same workgroup.
- Adding additional ISIS systems does not increase the number of ISIS clients that are supported in the workgroup.

Avid Editing Systems Support

Users of Avid editing applications (NewsCutter, Media Composer), Interplay Assist, and Avid Instinct can edit using media from any ISIS system to which they have access. On each system, the ISIS client software must be configured for additional ISIS systems. See [“Adding Remote ISIS Systems to ISIS Client Software”](#) on page 131.

Playback of a sequence with clips from different ISIS systems is not officially qualified. Avid has not tested performance characteristics for mixing media of any resolution from more than one storage configuration in a sequence.

Media Creation Workspaces

The Media Creation Workspace setting in the Interplay Administrator sets the workspace used for media clips created by Instinct and Assist users, such as voice-over recordings and clips created during send-to-playback operations. Beginning with Interplay v2.6, the displayed workspaces include the hostname of the shared-storage server in a UNC path. All existing settings are retained as part of an upgrade to v2.6 or later and you do not need to change them.

For a multiple ISIS workgroup, the Media Creation Workspace setting is affected in the following ways:

- If you do not list shared-storage servers for Avid ISIS Authentication in the User Authentication view of the Interplay Administrator, the Media Creation setting shows accessible workspaces for all ISIS systems that are configured through the ISIS client on the Interplay Engine.
- If you list shared-storage servers for Avid ISIS Authentication in the User Authentication view of the Interplay Administrator, the servers that you specify determine which workspaces are displayed. This occurs whether or not ISIS user authentication is activated. For example, if you specify SysDirector_A, only workspaces on SysDirector_A are listed. If you specify SysDirector_A and SysDirector_B, workspaces on both systems are listed. See [“Adding Remote ISIS Systems in the Interplay Administrator”](#) on page 134.



The UNC paths are not displayed until the first time you set or change the Media Creation Workspace setting.

AirSpeed Server Support

AirSpeed Multi Stream and AirSpeed 5000 server support:

- Simultaneous send-to-playback operations from multiple ISIS systems are supported (v1.8.x and later).
- Recording to a remote ISIS system is not supported.

AirSpeed Classic is not supported.

Check List for Adding Multiple ISIS Systems to a Workgroup

Use this checklist to add one or two remote ISIS systems to a workgroup that already includes a local ISIS system.

| Task | Section Reference |
|---|---|
| ❑ Review the requirements for adding a remote ISIS system. | “Requirements for Multiple ISIS Workgroups” on page 130 |
| ❑ Integrate the additional ISIS system or systems into the network. | “Understanding Multiple ISIS Workgroups” on page 125, <i>Avid Products and Network Site Preparation Guide</i>, and the Setup Guide for the ISIS system. |
| ❑ Upgrade to Interplay v2.6 or later. | <i>Avid Interplay ReadMe</i> |
| ❑ When upgrading Interplay Transcode and STP Encode, select the option to mount shared-storage drives as UNC paths. | “Mounting ISIS Workspaces as UNC Paths” on page 136 |
| ❑ Create accounts for the Server Execution User and Interplay users on each additional ISIS system. | Avid ISIS documentation |
| ❑ Add each additional ISIS system to the ISIS Client Manager on the Interplay Engine. | “Adding Remote ISIS Systems to ISIS Client Software” on page 131. |
| ❑ For Unity authentication, specify the server name of each additional ISIS system in the Interplay Administrator. | “Adding Remote ISIS Systems in the Interplay Administrator” on page 134. |
| ❑ Configure Media Indexer for each additional ISIS system. | “Configuring Media Indexer for Additional ISIS Systems” on page 133 and <i>Avid Interplay Software Installation and Configuration Guide</i>. |

Requirements for Multiple ISIS Workgroups

Avid ISIS Hardware and Software Configurations

Currently up to three ISIS shared-storage systems are supported for a single workgroup. The following models are supported, in any combination:

- ISIS 2000 systems
- ISIS 5000 systems
- ISIS 7000 systems

Avid ISIS v4.0 or later server and client software is required.

Each additional ISIS System Director must be in its own Zone 3 subnet (see [“Understanding Multiple ISIS Workgroups” on page 125](#)).

Avid recommends that all ISIS systems are connected through a 10-Gb network. The network topology should be determined by the site requirements.

Interplay Software

All components in the workgroup must be running Interplay version 2.6.

Accounts

The Interplay workgroup and both ISIS systems must include matching user accounts as follows:

- Server Execution User: An account with a user name and password identical to the Server Execution User must exist on the ISIS system. This account must have read/write access to the Avid shared storage workspaces that contain media. Use the Avid ISIS Administration tool to create this account.
- Interplay and ISIS users: Accounts with identical user names and passwords must exist on the Interplay system and the ISIS system.
 - The ISIS user account must have read/write privileges on the workspaces you want to move from and move to.
 - The matching Interplay user account must have read/write privileges on the folders you want to move from and move to.

Media Indexer

Storage for each additional ISIS system needs to be configured in a Media Indexer running on an AS3000 server. All Media Indexers need to be configured in one high-availability group (HAG). For more information, see [“Configuring Media Indexer for Additional ISIS Systems” on page 133](#).

ISIS Client Workspace Mounting

If you are working in a multiple ISIS environment, you must mount at least one workspace for each ISIS system to which you are connected. You can mount the workspace as a UNC drive or a lettered drive. This requirement applies to Avid editing systems, Interplay Assist, Avid Instinct, and any Interplay components that require connection to an ISIS system. On Avid editing systems, a lettered drive is required for write access to a workspace.

Adding Remote ISIS Systems to ISIS Client Software

After the local ISIS system is installed and configured, use the Avid ISIS Client Manager on the Interplay Engine to add a remote ISIS system.

To add a remote system:

1. Start the Avid ISIS Client Manager by clicking Start > All Programs > Avid > ISIS Client.
2. Click the Remote Host Settings button, as shown in the following illustration.

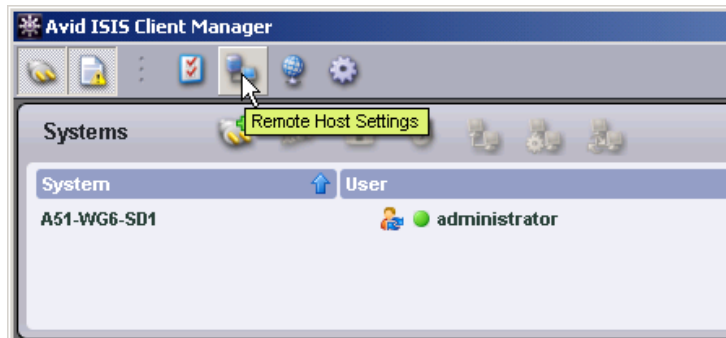

The Remote Hosts dialog box opens.

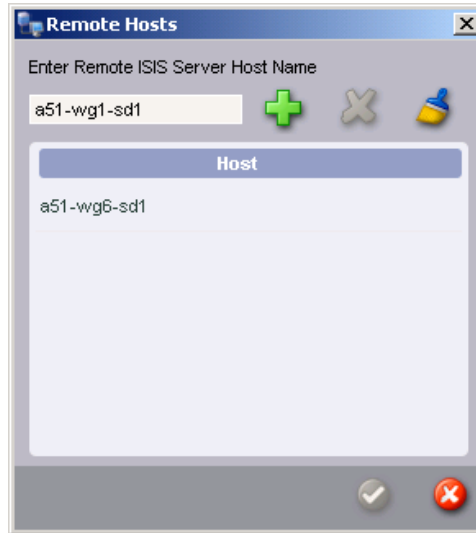

3. Enter the hostname for the remote ISIS server and click the Add (+) button.
The ISIS server appears in the Host list.
4. Click the Apply button (green check mark) and close the dialog box.
The remote host is listed in the Systems list.



Configuring Media Indexer for Additional ISIS Systems

One Media Indexer (MI) can index two or more ISIS systems in the same Interplay workgroup. The following limitations apply:

- Each MI in the High Availability Group (HAG) must have access to all available ISIS workspaces. For information on setting up and configuring ISIS systems, see the *Avid Products and Network Site Preparation Guide* and the Setup Guide for your ISIS product.
- Configure the ISIS client on the MI to recognize all available ISIS systems. Use the ISIS Client Manager to connect to additional ISIS systems, as described in [“Adding Remote ISIS Systems to ISIS Client Software”](#) on page 131.
- Configure the leader of the HAG to see all of the storage locations that you want to access on both ISIS systems, as described in the *Avid Interplay Software Installation and Configuration Guide*. For example, the following illustration shows connections to the workspaces on two ISIS systems. The two System Directors are named A51-wg1-sd1 and BSI-Multi-ISIS.

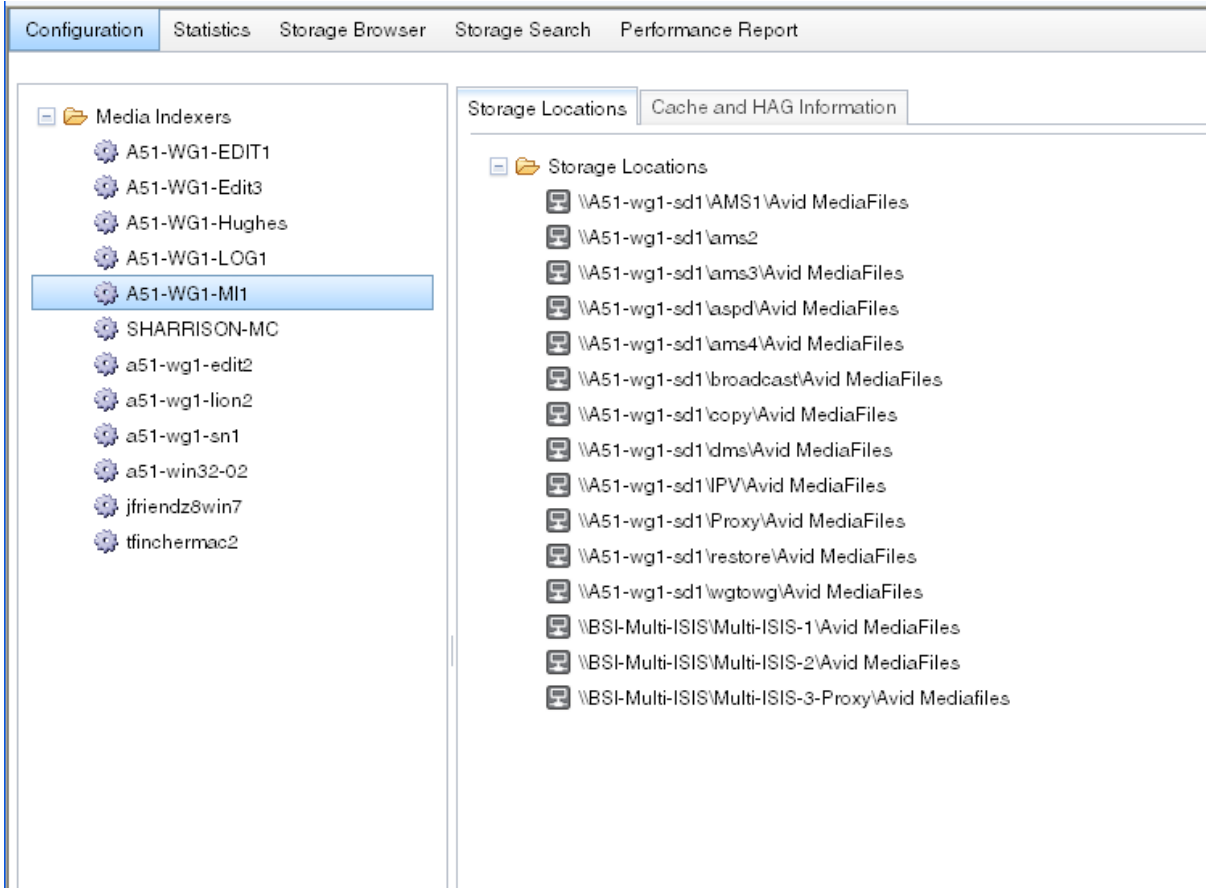

Adding Remote ISIS Systems in the Interplay Administrator

If your workgroup is configured for Avid Unity Authentication, you need to specify each additional ISIS server name in the User Authentication Providers view of the Interplay Administrator. Users can then use their Avid ISIS credentials to log in to the Interplay database and access any additional ISIS servers to which they have access.

For more information, see “Setting Avid Unity Authentication” in the *Avid Interplay Engine and Avid Interplay Archive Engine Administration Guide* or the Interplay Help.



If you list ISIS server names for Unity authentication, the servers that you specify determine which workspaces are available in the Media Creation Workspace setting. This occurs whether or not ISIS user authentication is activated. See “Media Creation Workspaces” on page 128.

To configure additional shared-storage systems for Unity Authentication in the Interplay Administrator:

1. In the User Management section of the Interplay Administrator window, click the User Authentication Providers icon.

The User Authentication Providers view opens.

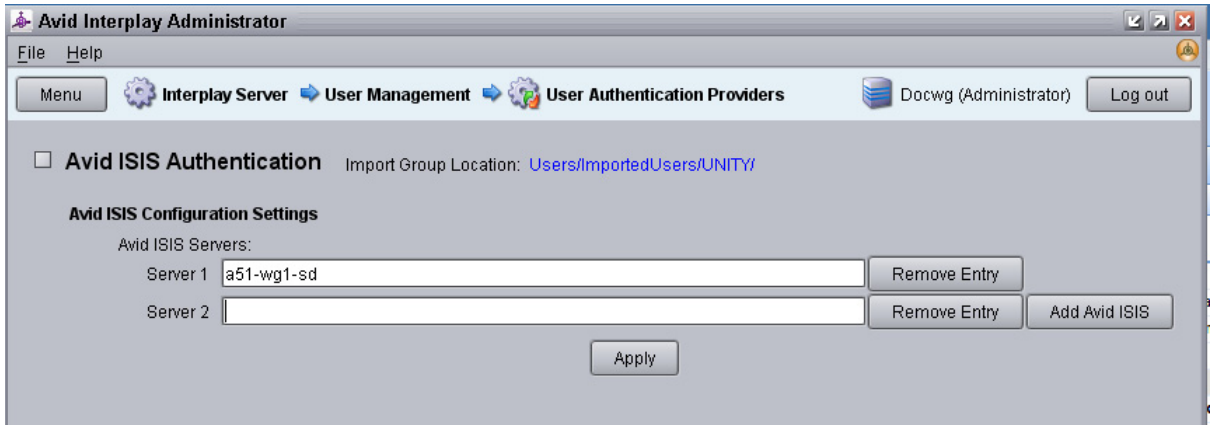

2. Click Avid ISIS Authentication.
3. Click the Add Avid ISIS button.
4. Type the System Director hostname for the additional Avid ISIS systems.
Click the Remove Entry button to delete a hostname.
5. Click Apply.

The first time an Avid ISIS user logs into Interplay, the user is added to the Central Configuration Server (CCS) as part of the UNITY user group under Imported Users, with Read rights by default.



In the Server Hostname Settings view of the Interplay Administrator, there is a setting for Fallback Shared-Storage Server. In most cases the name of the local ISIS system is entered automatically. If you need to manually enter the computer name, use the name of the System Director for the local ISIS system.

Mounting ISIS Workspaces as UNC Paths

A multiple ISIS configuration is likely to have a large number of workspaces. Mounting workspaces as UNC paths provides the ability to mount more drives than the number of drive letters available.

Starting with version 2.6, the Interplay Transcode service and the STP Encode service require you to choose how ISIS workspaces are mounted: by drive letter or by UNC path. For multiple ISIS workgroups, select UNC path. After installation, configure the ISIS Client Manager to use UNC paths.

Working with Media Services and Interplay Transfer in a Multiple ISIS Workgroup

Most Media Services and Interplay Transfer profiles include a setting for shared-storage workspaces. If you are adding remote ISIS systems to an existing workgroup, your existing profiles will work correctly with the workspaces as they are currently defined. The following sections supply information about creating new profiles.

Move v2.6 and Later and Other Media Services

Interplay Move v2.6 and later supports high-speed transfer of media between multiple ISIS systems. A 10-GB network is recommended. Existing profiles will work correctly with the workspaces as currently defined. For a new or edited profile that specifies a workspace on a remote ISIS system, the workspace path must include the hostname of the ISIS System Director and the name of the workspace, in the standard UNC format:

\\hostname\workspace_name

The following illustration shows an example, in which a51-wg1-sd1 is the System Director for the target ISIS system, and Highest_Copy is the target workspace.

Parameters for Move_to_Highest_Copy

| | |
|-----------------------|---|
| Destination_Workspace | <input type="text" value="\\a51-wg1-sd1\Highest_Copy"/> |
| Include Audio | <input checked="" type="checkbox"/> |
| Priority | <input type="text" value="1"/> |
| TargetVideoQuality | <input type="text" value="Highest"/> |

For more information, see “Working with the Move Service” in the *Avid Interplay Media Services Setup and User’s Guide*.

Use the same format for workspaces in other Media Services profiles, such as Delivery and Transcode when the target workgroup includes multiple ISIS systems. Existing profiles will work correctly with the workspaces as currently defined, but new or edited profiles that specify a workspace on a remote ISIS system must include the hostname of the ISIS System Director.

Interplay Transfer v2.6 and Later

Interplay Transfer uses an ISIS workspace for incoming transfers. For easier workspace management, you should include the System Director hostname in a UNC path in the “No-login workspace for incoming transfers” setting in the Avid Interplay Transfer Engine Configuration dialog box.

A SR2500 Slot Locations

The Intel® SR2500 is supported as a server for the Interplay applications. This section shows the front and back view and describes the slot locations that are specific to the Interplay components.

- [SR2500 Front View](#)
- [SR2500 Slot Locations](#)

SR2500 Front View

The following illustration shows the front view and control panel.

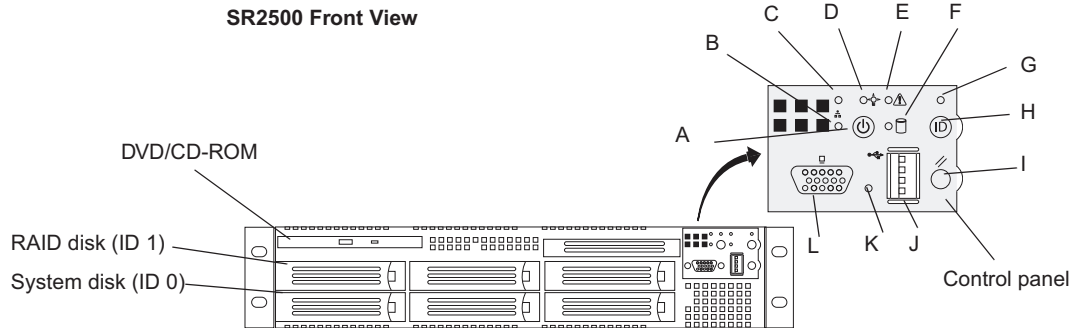

The following table describes the control panel shown in the previous figure.

System Director Control Panel

| Letter | Description | Letter | Description |
|--------|-----------------------------|--------|---|
| A | Power/Sleep button | G | System ID LED (blue, a second system ID LED is on the rear) |
| B | NIC 2 activity LED | H | System ID button (System ID LED blinks when pressed) |
| C | NIC 1 activity LED | I | System reset button |
| D | Power/Sleep LED | J | USB 2.0 connector |
| E | System status LED | K | Recessed NMI button (need tool) |
| F | Internal drive activity LED | L | Video connector |

SR2500 Slot Locations

The SR2500 is supported as a server for the Interplay applications. This section describes the slot locations that are specific to the Interplay components.

Use the following figure and tables as guides to how your SR2500 is configured in an Interplay environment.

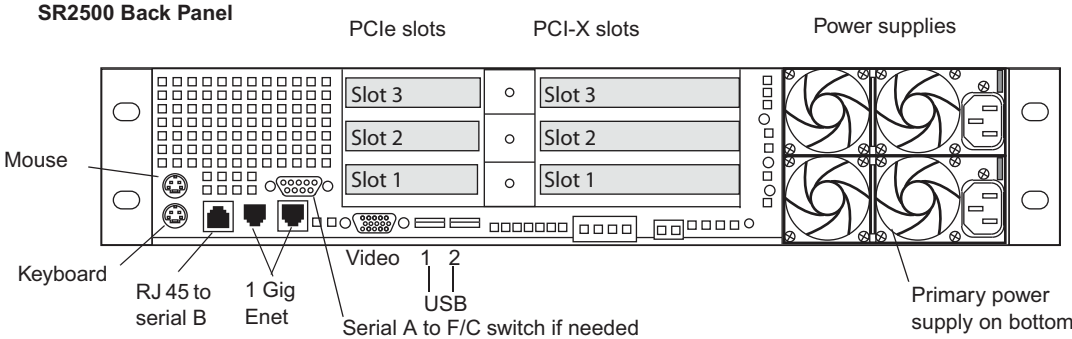

It's important to match the slot locations in the following tables because they match the order that the drivers are loaded on the SR2500 Recovery DVDs.

SR2500 Back Panel Configuration Options for Avid ISIS

| Slot Type | Slot | Interplay Engine and other ^a Interplay servers | Interplay Transfer and Archive Providers |
|-----------|------|--|---|
| PCI-X | 3 | Empty | PRO/1000 XF/MF ^b |
| | 2 | Empty | Emulex 1050 ^c |
| | 1 | Empty | Empty |
| PCIe | 3 | Empty | Empty |
| | 2 | Empty | PRO/1000 PT ^d |
| | | Empty | Empty |

a. Includes servers for Interplay Archive Engine, Interplay Media Indexer, Interplay Media Services, Transcode Providers, and General Purpose Server.
 b. Install PRO/1000 MF or XF as optical options for use with Interplay Transfer.
 c. Install Emulex 1050 for use with Interplay Transfer/Profile.
 d. Optional replacement for Intel PRO/1000 MF or XF.



For slot locations on the Interplay Streaming server, see “Streaming Server Slot Locations, SR2500” on page 112.

B Configuring the Copy Provider Server

This chapter describes how to set up the hardware and ISIS client information on a Copy Provider server. The following topics are described:

- [Copy Provider Configuration on an AS3000](#)
- [ISIS Connections and Client Software Installation](#)
- [Creating Copy Provider User Accounts for ISIS and Interplay](#)

Running the Copy Provider on an SR2500 System

Starting at Interplay v2.7, the Copy Provider and Move Provider are 64-bit applications and must be run on Windows 7 Pro 64-bit. This means that SR2500 systems running a 32-bit OS must be upgraded to the 64-bit OS. A 64-bit Windows 7 Pro image is available for the SR2500 and a minimum of 4 GB of RAM is recommended. The Myricom cards are supported on this upgraded system. Note that it is the responsibility of the customer to source the Microsoft WIN7 64-bit license for the image. See your Avid representative for additional information.

Copy Provider Configuration on an AS3000

The Copy Provider on an AS3000 uses two Myricom PCIe cards. The following illustration shows the rear view of the AS3000.

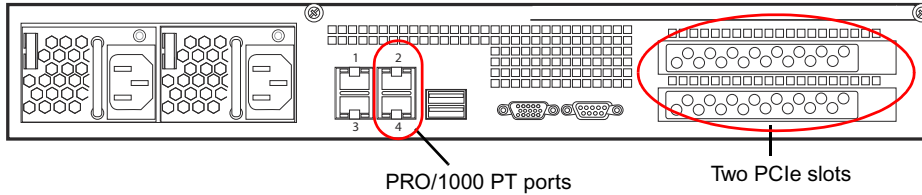

The AS3000 has two PCIe slots and they both support the Myricom cards. The appropriate drivers are pre-loaded onto the AS3000 images for Windows 7 Pro 64-bit.

To install the Myricom cards:

1. Install the cards in the two PCIe slots as described in the *AS3000 Setup Guide*.
2. Reconnect and restart the system.

The system automatically recognizes the Myricom cards because the drivers are pre-loaded on the Windows 7 Pro 64-bit image.

If you find it necessary to locate the Myricom drivers, the Myricom drivers folder is located in the following location:

C:\Installables\drivers\nic

The following illustration shows the Myricom entries in the Windows Device Manager.

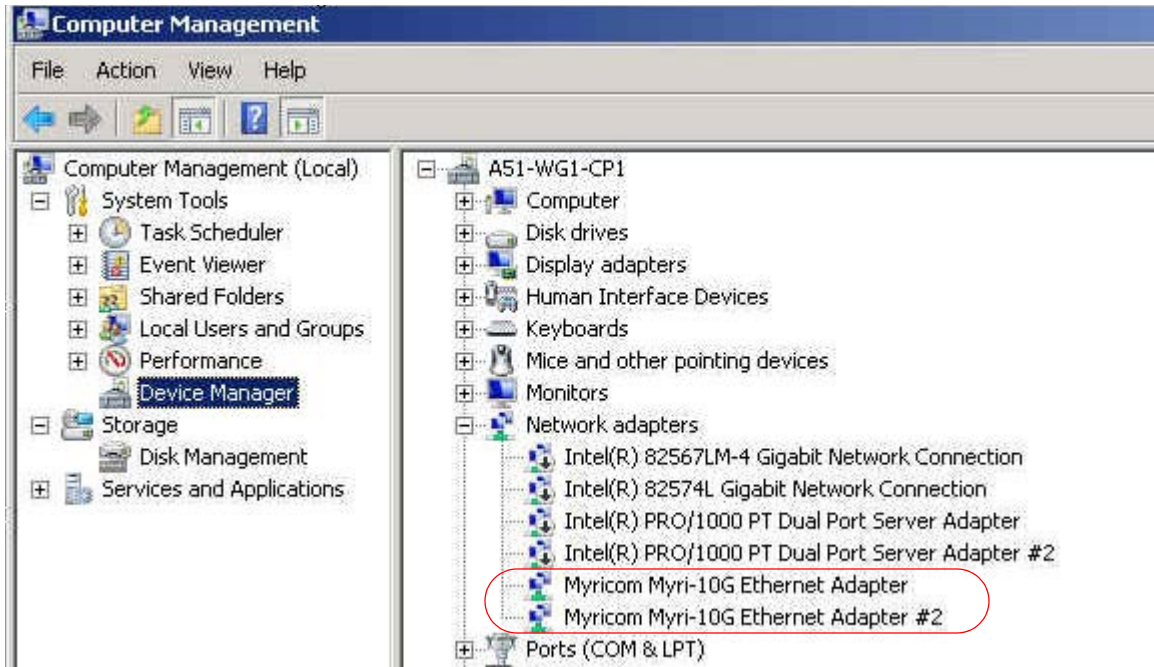

ISIS Connections and Client Software Installation

The following illustration shows the basic workflow for copying metadata and media files. The Copy Provider copies metadata from one Interplay Engine to another, and copies media files from one ISIS shared storage system to another. This example shows a configuration that is used for copying media in either direction (from Workgroup 1 to Workgroup 2, or from Workgroup 2 to Workgroup 1), so a Media Services Engine and Copy Provider are required in each workgroup.

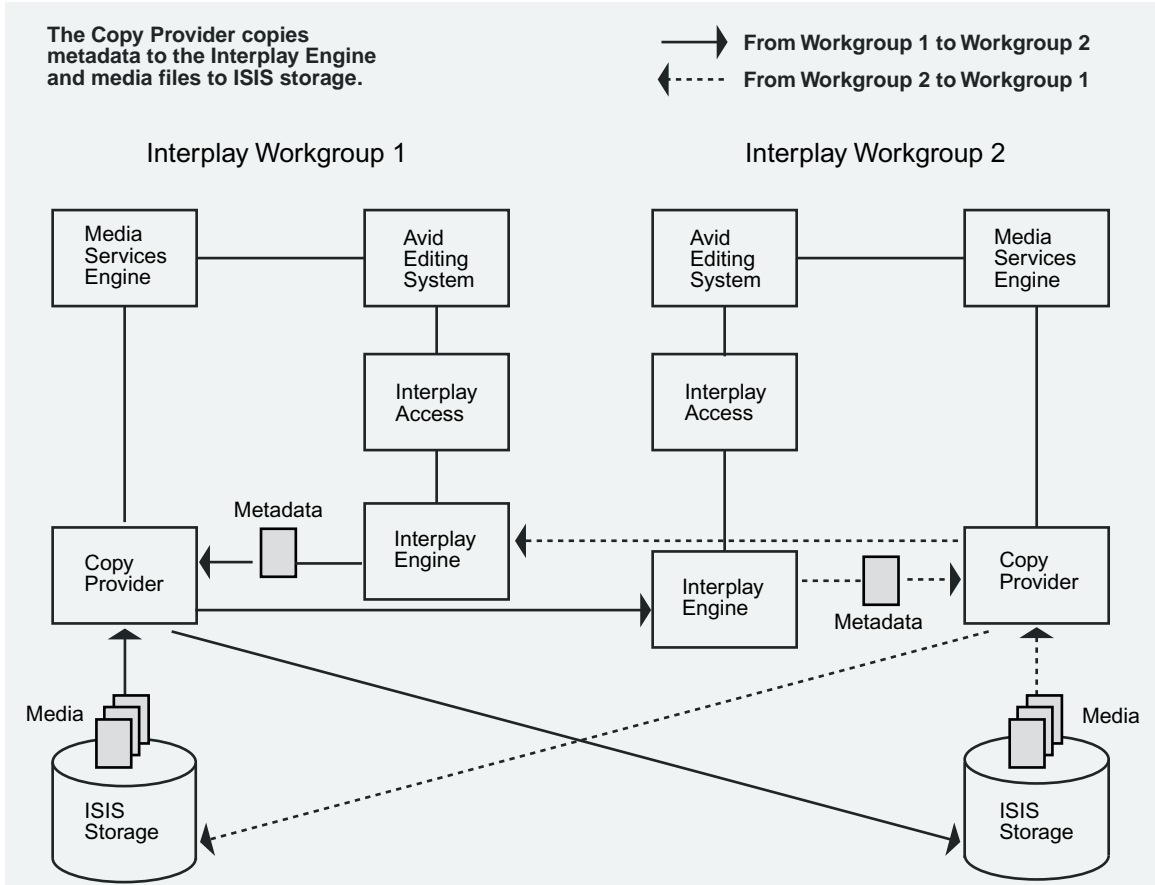

Each Copy Provider must be directly connected to both ISIS systems.

When directly connecting the 10-Gb Ethernet fibre adapter board into the ISS 10-Gb port on the Avid ISIS Engine, each link between the two workgroups must be within the maximum distance shown in the following table.

| 10-Gb Cable (MMF 50 micron cable) | Maximum Cable Length (Copy Provider to ISIS) |
|--|--|
| 500 MHz*km (Overfilled Launch Bandwidth, typical of OM2 cable) | 82 m |
| 2000 MHz*km (Effective Modal Bandwidth, typical of OM3 cable) | 300 m |
| 4700 MHz*km (Effective Modal Bandwidth, typical of OM4 cable) | 550 m |

As a result, the distance between two workgroups can be twice the maximum cable length.

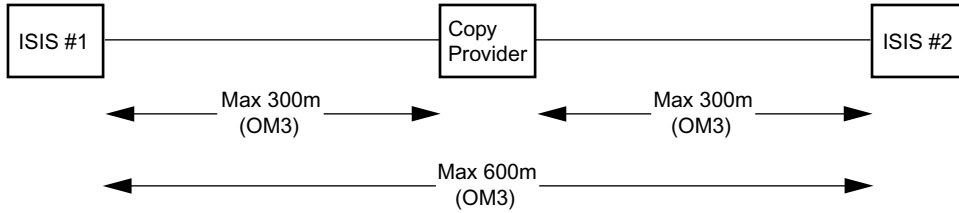

For more information on cabling for Avid ISIS, see the *Avid Products and Network Site Preparation Guide*. If you want to copy media to another workgroup when the workgroups are located beyond the maximum cable length, you must use Interplay Transfer.

Making the ISIS Connections on an AS3000

This topic describes two different kinds of network connections. For more information on cabling for Avid ISIS, see the *Avid Products and Network Site Preparation Guide*.



For best performance, do not connect two Copy Providers to the same ISIS chassis. If you have more than one Copy Provider, connect each to a different ISIS chassis.

Using the Myricom Cards

When using the Myricom cards, connect the Myricom cards directly into the ISS 10-Gb ports on the Avid ISIS Engines. Connect the Copy Provider to both Avid ISIS systems.

The following illustration shows the Myricom connections to two different ISIS systems named Big ISIS and WG6.

| Name | Status | Device Name | Connectivity |
|-------------------------|-------------|--|-----------------|
| Local Area Connection | Disabled | Intel(R) 82567LM-4 Gigabit Network Connection | |
| Local Area Connection 2 | Disabled | Intel(R) PRO/1000 PT Dual Port Server Adapter | |
| Local Area Connection 3 | Disabled | Intel(R) PRO/1000 PT Dual Port Server Adapter... | |
| Local Area Connection 4 | Disabled | Intel(R) 82574L Gigabit Network Connection | |
| To Big ISIS | Network 2 | Myricom Myri-10G Ethernet Adapter #2 | Internet access |
| To WG6 | avidwww.com | Myricom Myri-10G Ethernet Adapter | Internet access |



Unused network connections are disabled in the above illustration. This not required and depends on your site policies. Some sites disable all unused NICs.

Using the 1Gb Onboard NICs on the Copy Provider

When using the 1 Gb onboard NIC on the Copy Provider, connect the Pro/1000 PT ports labeled 2 and 4 on the Copy Provider directly into any 1 Gb port on the Avid ISIS Engines. Connect the Copy Provider to both Avid ISIS systems. Avid does not recommend using the onboard NICs because performance is better using the Myricom cards.



The silkscreen labels on the back of the AS3000 identify the Pro/1000 PT ports as 2 and 4. When you look at the ports in the Network Connections software interface, the two ports are listed as 2 and 3. The above illustration shows how the ports are listed via the Network Connections interface. When you make the physical connection, use the ports labeled 2 and 4 on the back of the AS3000.

Copy Provider ISIS Configurations

Each ISIS Engine (also known as an ISIS chassis) supports a maximum of two Copy Providers:

- One for sending material to a remote workgroup
- One for receiving material from a remote workgroup

If you have multiple ISIS chassis in your workgroup, you can set up multiple sending and receiving providers.

The following illustration shows Copy Providers configured between two workgroups.

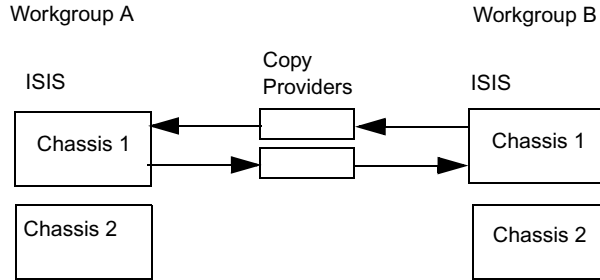

Example 1 One send and one receive can use a single chassis on each workgroup

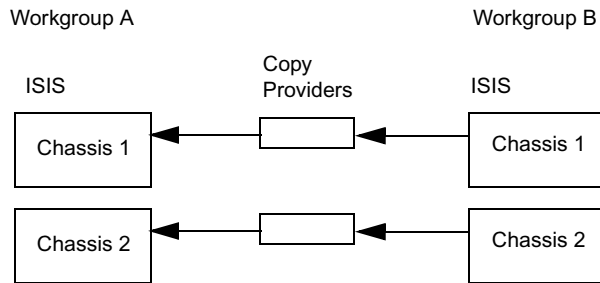

Example 2 Two simultaneous sends requires two chassis.

Copy Provider and ISIS Versions

The ISIS systems must be running compatible versions of ISIS software. For compatibility information, see the *Interplay ReadMe*.

Installing the ISIS Client Software

This section describes how to install the ISIS client software.

To install the ISIS Client software:

- ▶ Use the Avid ISIS installer DVD to install the ISIS client software.

The Avid ISIS System Quick Start Card, located in the top-level Avid ISIS Documentation folder on the Avid ISIS installer DVD, contains instructions for installing Avid ISIS client software. See the ISIS ReadMe for additional information about installing the client software on your system.

Creating Copy Provider User Accounts for ISIS and Interplay

Both ISIS systems and both Interplay workgroups must include matching user accounts as follows:

- Both ISIS systems and both Interplay workgroups must include matching user accounts. The user name and password for these accounts must match exactly.
 - The ISIS user account must have read/write privileges on the workspaces you want to copy from and copy to.
 - The Interplay user account must have read/write privileges on the folders you want to copy from and copy to.

The following table summarizes the locations where you must create matching accounts and where they are used.

| Account | Where used |
|-------------------------------|--------------------------------------|
| ISIS user in Workgroup A | ISIS Client Manager on Copy Provider |
| ISIS user in Workgroup B | |
| Interplay user in Workgroup A | Interplay Access on Interplay Engine |
| Interplay user in Workgroup B | |

Avid recommends that you use the same Central Configuration Server (CCS) for both workgroups to make user management easier. For more information on the CCS, see the *Avid Interplay Engine and Avid Interplay Archive Engine Administration Guide*.

- You must connect the Copy Provider to both ISIS systems through the same account. The workspaces must be mounted using letterless drive mappings.

The following illustration shows the ISIS Client Manager with Composer1 connected to two different workgroups.

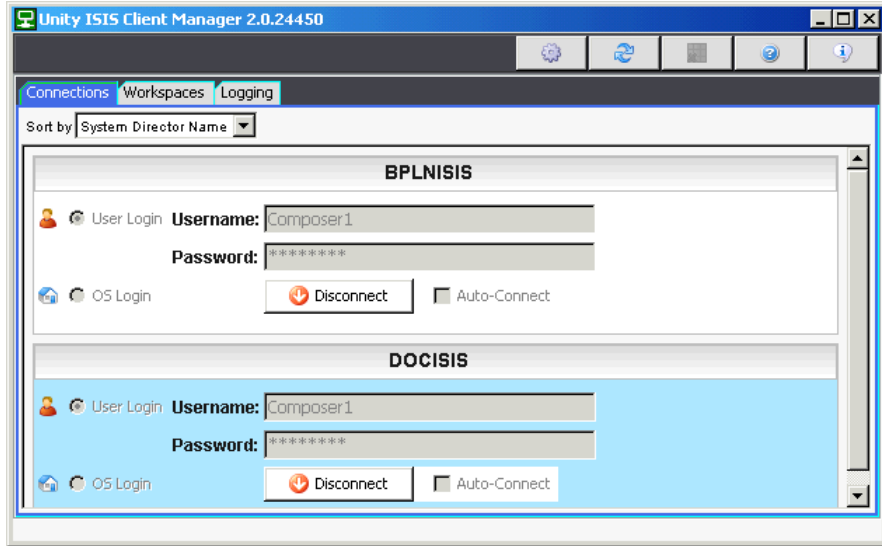

C Configuring the Move Provider Server

This chapter describes how to set up the hardware and ISIS client information on a Move Provider server. The Move provider is used to move files from one ISIS workspace to another.



The Move feature works only within a single workgroup with a single ISIS System Director. To copy assets and media to a different workgroup, use the Copy Provider.

The following topics are described:

- [Move Provider Configuration on an AS3000](#)
- [ISIS Connections and Client Software Installation](#)
- [Creating Move Provider User Accounts for ISIS and Interplay](#)

For details on setting up and using the Move Provider, see the *Avid Interplay Media Services Setup and User's Guide* and the *Avid Interplay Access User's Guide*.

For information about configuring the AS3000, see the *AS3000 Setup Guide*.

Running the Copy Provider on an SR2500 System

Starting at Interplay v2.7, the Copy Provider and Move Provider are 64-bit applications and must be run on Windows 7 Pro 64-bit. This means that SR2500 systems running a 32-bit OS must be upgraded to the 64-bit OS. A 64-bit Windows 7 Pro image is available for the SR2500 and a minimum of 4 GB of RAM is recommended. The Myricom cards are supported on this upgraded system. Note that it is the responsibility of the customer to source the Microsoft WIN7 64-bit license for the image. See your Avid representative for additional information.

Move Provider Configuration on an AS3000

This topic describes how to set up the hardware for a Move Provider on an AS3000 server.

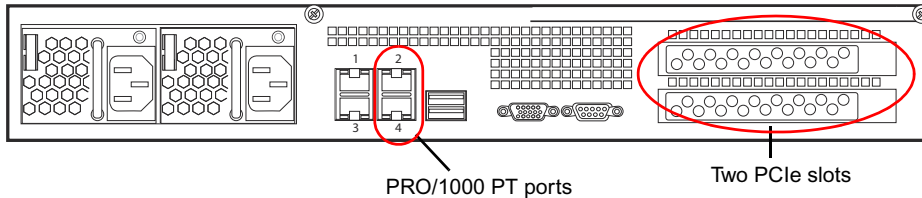

The AS3000 has two PCIe slots and both support the Myricom cards. The appropriate drivers are pre-loaded onto the AS3000 image for Windows 7 Pro 64-bit. The Move Provider only requires one Myricom card. You can install it in either slot.

To install the Myricom card:

1. Install the card in the either of the two PCIe slots as described in the *AS3000 Setup Guide*. For convenience, use the bottom slot.
2. Reconnect and restart the system. The system automatically recognizes the Myricom card because the drivers are pre installed on the Windows 7 Pro recovery image.

For an illustration shows that shows the Myricom card in the Windows Device Manager, see [“Copy Provider Configuration on an AS3000” on page 143](#).

If you find it necessary to locate the Myricom drivers, the Myricom drivers folder is located in the following location:

C:\Installables\drivers\nic

Using a 1Gb Onboard NIC on the Move Provider

When using a 1 Gb onboard NIC on the Move Provider, connect one of the Pro/1000 PT ports labeled 2 or 4 on the Move Provider directly into any 1 Gb port on the Avid ISIS Engines. Avid does not recommend using the onboard NICs because performance is better using the Myricom cards.

ISIS Connections and Client Software Installation

The Move Provider must be directly connected to the ISIS system, using a 10 Gb Ethernet connection. For more information on cabling for Avid ISIS, see the *Avid Products and Network Site Preparation Guide*.

To make the ISIS connections on an AS3000:

- ▶ Connect the Myricom card directly into the ISS 10-Gb port on the Avid ISIS Engine.

To install the ISIS Client software:

- ▶ Use the Avid ISIS installer DVD to install the ISIS client software.

The Avid ISIS System Quick Start Card, located in the top-level Avid ISIS Documentation folder on the Avid ISIS installer DVD, contains instructions for installing Avid ISIS client software. See the ISIS ReadMe for additional information about installing the client software on your system.

Creating Move Provider User Accounts for ISIS and Interplay

The following accounts are required for the Move operation:

- The ISIS user account must have read/write privileges on the workspaces you want to move from and move to.
- The Interplay user account must have read/write privileges on the folders you want to move from and move to.

For additional information on creating accounts, see the *Avid ISIS Administration Guide* and the *Avid Interplay Engine and Avid Interplay Archive Engine Administration Guide*.

D Installing Cards on the Interplay Transfer Server

This chapter covers the following topics:

- [Interplay Transfer Server Slot Locations and Network Connections](#)
- [Installing Cards in the Interplay Transfer Server](#)

Interplay Transfer Server Slot Locations and Network Connections

For information on Interplay Transfer slot locations, see “SR2500 Slot Locations” on page 138.

The following illustration shows the rear view of an AS3000 server.

AS3000 Back Panel

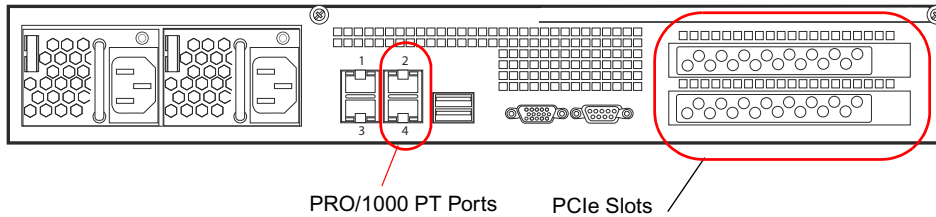

The Interplay Transfer server runs Windows 7 Pro 64 Bit. The server does not require any PCIe cards. For more information about the AS3000, see the *Avid AS3000 Setup Guide*.

ISIS and Network Connections

The following table shows the connections for ISIS 5000 and ISIS 7000.

| Connection Type | ISIS 5000 | ISIS 7000 |
|------------------------|------------------|--|
| First ISIS connection | Pro/1000 PT Port | Pro/1000 PT Port |
| Second ISIS connection | NA | Pro/1000 PT Port |
| Network connection | Pro/1000 PT Port | Port 1 or 3. If you have only one ISIS connection, use the second Pro/1000 PT Port for the network connection. |

External devices should communicate with the Interplay Transfer engine via the DNS entry of the network connection.

Port Usage on the Interplay Transfer Server

For two workgroups to cooperate, some workstations in one workgroup must have access to services in the other workgroup. If these workgroups are not in the same site, or are separated by routers or firewalls, you have to establish access to allow these services to work together.

The main components are an Avid Interplay Engine and two Interplay Transfers. All these services are TCP/IP based.

- The Avid Interplay Engine leverages the standard HTTP service on port 80.
- The Interplay Transfers use port numbers that are defined in the services file in `\WINDOWS\SYSTEM32\DRIVERS\ETC\`. As installed, these port numbers are as follows:
 - 6532 - the Interplay Transfer Engine listens on this port for requests from other TM servers (for example, initiating a workgroup transfer).
 - 6535 - This is the default port used by the Interplay Transfer Engine for connecting to playback servers (for example, AirSpeed Multi Stream).
 - 6539 - The Interplay Transfer Engine listens on this port for incoming requests from the Transfer Client.

Interplay Transfer uses ports 6432 and 6535 to communicate with the sending or receiving device. After the Transfer Engine establishes the connection, the OS on the external device assigns a port and notifies the Transfer Engine of the new port number. Then the external device starts listening on that port. Transfer Engine uses the new port number for sending or receiving data.

Installing Cards in the Interplay Transfer Server

For information about configuring the AS3000, see *Migrating Interplay Applications to AS3000 Servers*.

The cards included with the Interplay Transfer server depend on the Avid shared storage environment where the Interplay Transfer server is being installed.

In an Avid ISIS environment, the Interplay Transfer server might ship with an Intel® PRO/1000 Server Adapter gigabit card, depending on your system's configuration. This card must be installed in slot 3 (top slot). Follow the directions supplied with the card. For information on configuring the Intel PRO/1000 card, see [“Configuring the Intel PRO/1000 Adapter Card” on page 156](#).

Configuring the Intel PRO/1000 Adapter Card

For information about configuring the AS3000, see *Migrating Interplay Applications to AS3000 Servers*.

The Intel PRO/Adapter card might require the installation of the Intel Pro/1000 driver. After you install the driver, you need to configure the card to work correctly with the Interplay Transfer server. This section provides procedures for installing the driver and configuring the card for Jumbo Frames.

To install the Intel PRO/1000 driver:

1. Install the Intel PRO/1000 server adapter card and restart your system.

A message might appear, looking for the Intel PRO/1000 driver.

2. Open the C:\IntelPro folder.

3. Click the Autorun.exe file.

The Intel Pro Network Connections window opens.

4. Click Install Drivers.

5. Click Finish.

To configure the Intel PRO/1000 card for Jumbo Frames:

1. Right-click the My Network Places icon, and select Properties.

2. Right-click the file for the Intel Pro interface used by Interplay Transfer and select Properties.

3. Click Configure.

4. Click the Advanced tab.

5. In the Property area, select Jumbo Frames.

6. In the Value area, select 9014Bytes.

7. Click OK.

E Avid Interplay Port Usage

The table in this section list networks ports used by Interplay. It does not include ports used by ISIS shared storage. This information is useful to network administrators when configuring the network and firewalls, setting up ISIS Zone 3 clients, and resolving network conflicts.



If you are transferring material between different sites, you must open port 80 on the Firewall of the receiving site in order to allow communication with the Interplay Engine. This is required for Interplay Delivery and Interplay Sphere.

Also refer to the following documents:

- For port usage on Interplay Sphere, see the *Avid Interplay Sphere Network Information and Port Usage* on the Avid Knowledge Base.
- For port usage on Interplay Central, see *Avid Interplay Central Security Architecture and Analysis* on the Avid Knowledge Base.

Avid Interplay Port Usage

| Component and Location | Port | Protocol | Purpose |
|---|------|----------|---|
| Access | 8321 | UDP | Server Browser. |
| | 80 | TCP | Server communication. Access can also be a Media Indexer client (update media status, Resync), Media Services client (status tool plugin and submit jobs to archive and Transcode), and Transfer Engine client (status tool plugin, initiate WG2WG transfers); see appropriate sections. |
| Active Directory | 135 | TCP | RPC for Active Directory / Windows Domain Authentication. |
| Archive Provider | 1433 | TCP | #Microsoft-SQL-Server (ms-sql-s). |
| These values are for SGL connections. For other third party archive solutions, see the third party documentation. | 1433 | UDP | #Microsoft-SQL-Server (ms-sql-s). |
| | 1434 | TCP | #Microsoft-SQL-Monitor (ms-sql-m). |
| | 1434 | UDP | #Microsoft-SQL-Monitor (ms-sql-m). |

Avid Interplay Port Usage

| Component and Location | Port | Protocol | Purpose |
|------------------------|-----------------|----------|--|
| Assist | 8192 | TCP | #FlashNetBackupClient (sdss). Assist uses Access ports for Interplay engine communication. It is also a Media Indexer client. See appropriate sections for port usage. |
| | Cluster Service | 135 | TCP |
| Delivery Receiver | Random | TCP | Randomly allocated high TCP ports; also used by Distributed Link Tracking Server - Service Name TrkSvr and Distributed Transaction Coordinator - Service Name MSDTC). |
| | 3343 | UDP | Cluster Services (service name: ClusSvc). |
| | 80 | TCP | Communication with Interplay Engine. |
| | 33321 | TCP | Command port. Also identified in the Interplay Administration tool under Server Hostname Settings. You can change the port number in the Interplay Administration tool. |
| | 20020-21020 | TCP | Data ports. To change the default port numbers or select a smaller number of ports, see the Media Services Setup and User's Guide. You only need one port for each active delivery job. |
| DNS | 58889 | TCP | Web Services used by Interplay Sphere. The Web Services implementation used by Sphere is automatically installed on the Delivery Receiver system when you check the Delivery Receiver with Sphere optio. |
| | 7 | TCP | Ini server verification. |
| | 53 | UDP/TCP | DNS communication. |
| ICPS server | 80 | TCP | Communication with the ICPS playback service |
| | 5000 | TCP | Serving outbound JPEG images to Flash player and Sphere clients |
| | 26000 | TCP | Inbound ICPS data |

Avid Interplay Port Usage

| Component and Location | Port | Protocol | Purpose |
|------------------------|------|--|--|
| iNews | 843 | TCP | Loading the Flash player for playback |
| | 443 | TCP | HTTPS communication |
| | 21 | FTP | FTP into iNEWS database: Teleprompters, NewsCutter newsroom system tool, Data Receiver. |
| | 22 | SSH | ssh. |
| | 25 | | sendmail. |
| | 67 | | Used by PCU's to obtain an IP address via bootp. |
| | 80 | | http Web Access, for read-only database access. |
| | 513 | | rlogin. |
| | 600 | | FTP into Linux partition. |
| | 698 | | Might be required for Web access through cgi-bin. |
| | 699 | | Used by dbvisit (maintenance program) for on-line dbvisits. |
| | 1019 | | Server listens for client connections. |
| | 1020 | | Server updates/notifications to client, specified by client. Each client running on a machine must bind to a unique socket. If a user intends to run N sessions of iNEWS on the same machine, then ports 1020 through 1020 + (N-1) must be opened in the firewall (TCP and UDP). |
| | 1022 | | iNEWS bioserver communication. More often used on 2-server systems, but might use loopback. |
| 1023 | | Used by connect command during startup. | |
| 5901 | | First remote access port for VNC to Linux UI, might have more than one VNC session configured (5902, 5903, and so on). | |
| 6100 | | FTS indexing (configurable). | |

Avid Interplay Port Usage

| Component and Location | Port | Protocol | Purpose |
|----------------------------|-------------|----------|---|
| | 6101 | | FTS searching (configurable). |
| | 6825 | | Monitor, for ControlAir. |
| | 6826 | | Monitor for MOS. |
| | 49152 | TELNET | Telnet. |
| Instinct | | | Instinct uses Access ports for Interplay engine communication. It is also a Media Indexer client. Instinct E3is also an iNEWS client. See appropriate sections for port usage. |
| Interplay Engine | 8321 | UDP | Server Browser. |
| | 80 | TCP | Client communication. |
| | & | TCP | Jini server verification for Remote Upload. |
| Interplay Streaming Server | 554 | TCP | Direct client/server communications. |
| | | UDP | For UDP packets, any firewall between Access clients and the streaming server must be configured either to allow RTSP/RTP traffic or to allow UDP packets between clients and server. The UDP streaming traffic uses dynamic random ports and not a fixed port range. If UDP packets are lost on the way from the server to the client there is no direct feedback. The Streaming Server does not get any feedback that the packets were lost, and the Access client must wait until a timeout occurs. |
| Media Indexer | 61616 | TCP | Connection to the Media Indexer server |
| | 61617 | TCP | Connection between a Media Indexer and a Media indexer that has joined the HAG |
| | 6155 | TCP | Communication between Media Indexer servers in the HAG |
| | 8888 - 8892 | TCP | Connection to the Media Indexer web interface. The web user interface uses the first available port starting with 8888 and going through 8892. |

Avid Interplay Port Usage

| Component and Location | Port | Protocol | Purpose |
|--|----------------------|----------|--|
| Service Framework | 24444 | TCP | Used to connect the monitoring tool provided by the java jdk, called jconsole. The Media Indexer also requires Avid Service Framework port connections. Ports are dynamic and services register themselves with firewall to use any port. |
| | dynamic (0 - 1024) | TCP | Codebase http server. |
| | dynamic | TCP | Jini™ ERI ServerConnectionManager. |
| | dynamic - above 1024 | TCP | Jini ERI ConnectionManager. |
| | dynamic | TCP/ UDP | TCP/UDP notifications. |
| LDAP | 4160 | TCP | Jini Discovery. |
| | 4160 | UDP | Jini Discovery. |
| | 389 | TCP | |
| Media Services Engine | 636 | | If SSL is enabled. |
| | 8080 | TCP | Listen for editor clients (SOAP). |
| | 1099 | TCP | Listen; RMI protocol for providers and Status/Admin tool. |
| Media Services Providers / Status Tool | 42000-42060 | TCP | If 1099 not available. |
| | 1099 | TCP | Outbound; RMI protocol for providers and Status/Admin tool. |
| | 42000-42060 | TCP | If 1099 not available. |
| Media Composer and NewsCutter | 21 | TCP | Required for NewsCutter NRCS tool. |
| | 8080 | TCP | Outbound; Media Services connection to Media Services Engine (SOAP). Media Composer and NewsCutter use Access ports for Engine communication. They also run the Service Framework and a local Media Indexer; see appropriate sections for port usage. |

Avid Interplay Port Usage

| Component and Location | Port | Protocol | Purpose |
|--|-------------|----------|---|
| | 58000 | TCP | HTTP communication with the Background Transcode broker. |
| Background Transcode on the editor system | 58001 | TCP | Communication between Background Transcode broker and other clients. |
| | 8888 | TCP | Connection to the Media Indexer web interface |
| | 8185 | TCP | Background Transcode status |
| | 8185 | TCP | Background Transcode status |
| Dynamic Media Folders (DMF) on the editor system | 58885 | TCP | Local communication with the DMF service. |
| | 58886 | TCP | Local communication with the DMF support service on a Mac OS X system. |
| Transfer Cache | 1099 | TCP | Listen: RMI protocol for providers and Status/Admin tool. |
| | 42000-42060 | TCP | If 1099 not available. |
| | 6539 | TCP | Outbound for Transfer Engine status. |
| Transfer Engine | 6532 | TCP/IP | Media Connectivity tool (defined in system32\drivers\etc\services com.avid.mct). The TM server listens on this port for requests from other TM servers (for example, initiating a workgroup transfer.). |
| | 6535 | TCP/IP | Playback protocol (defined in system32\drivers\etc\services com.avid.pbp). This is the default port used by TM Server for connecting to Playback Servers (Airspace etc.). This is configurable for some playback servers. |
| | 6539 | TCP/IP | Transfer Engine (defined in system32\drivers\etc\services com.avid.pbp com.avid.xmgr). The TM Server listens on this port for incoming requests from the TM Client. |
| Web Services | 80 | TCP | Communication with Interplay Engine. Also see Delivery Receiver for information on Web Services for Sphere option. |

Index

Numerics

64-bit Media Indexer [54](#)

A

Adobe Reader [42](#)

Application Key
connecting [29](#)

Archive

software installation [93](#)

Auto-Publish flow charts

installing [66](#)

Avid

online support [12](#)

training services [14](#)

Avid editing systems

installing software [71](#)

Media Indexer shared storage configuration [74](#)

Service Framework services, verify running [73](#)

Avid iNEWS Instinct

install check list [18](#)

Avid Interplay environment

using Time synchronization [101](#)

Avid Interplay Streaming Server Service [109](#)

Avid Media Composer

installing Interplay components [71](#)

Media Indexer shared storage configuration [74](#)

ServiceFramework services, verify running [73](#)

Avid NewsCutter

installing Interplay components [71](#)

Media Indexer shared storage configuration [74](#)

Service Framework services, verify running [73](#)

Avid shared storage environment

supported versions [22](#)

Avid Support [41](#)

Avid Symphony Nitris

installing Interplay components [71](#)

Media Indexer shared storage configuration [74](#)

Service Framework services, verify running [73](#)

Avid Unity environment

install check list [18](#)

SR2400 server slot locations [138](#), [158](#)

Avid Unity ISIS Client Manager

adding remote ISIS system [131](#)

B

Button

NMI [139](#)

power [139](#)

system reset [139](#)

C

Central Configuration Server [37](#)

Check list

installation steps [18](#)

Client Manager

installation [22](#)

Configurations

Intel PRO 1000 card [156](#)

Connecting

server and provider application keys [29](#)

to an Ethernet network [155](#)

Connection Manager

installation [22](#)

Connector

USB [139](#)

video [139](#)

Control panel, System Director [139](#)

D

- Default
 - database folder [36](#)
- Deleting assets
 - user account setup [27](#)
- Disable
 - Service Framework services [87](#)
- Documentation
 - ISIS [22](#)
- Dongle
 - connecting [29](#)
- Drive activity LED [139](#)
- Drivers
 - updating Intel drivers [18](#)
- Drives
 - index local drives [75](#)
- DVD
 - browsing [92](#)

E

- Email notification [40](#)
- Ethernet services [155](#)
- Events
 - email notification [41](#)

F

- Failover system
 - automatic protection setup [95](#)
- Firewalls
 - troubleshooting [98](#)
- FlashNet client
 - installing software [94](#)
- Full Installer DVD
 - browsing [92](#)

I

- Intel PRO 1000 server adapter card
 - configuration [156](#)
 - install driver [156](#)
- Interplay Access
 - install check list [18](#)
 - installing software [69, 88](#)
- Interplay Adapter

- install check list [18](#)
 - installing on Interplay Engine [90](#)
- Interplay Archive Engine
 - cluster configuration [95](#)
 - install check list [18](#)
 - installation overview [93](#)
 - software installation [93](#)
 - SR2400 slot locations [138, 158](#)
 - updating software [96](#)
- Interplay Archive provider
 - software [95](#)
- Interplay Assist
 - install check list [18](#)
- Interplay clients
 - installing software [67](#)
- Interplay Engine
 - install check list [18](#)
 - installing software [32](#)
 - SR2400 slot locations [138, 158](#)
- Interplay environment
 - using Time synchronization [101](#)
- Interplay Installer DVD
 - installing software [15](#)
 - overview [18](#)
 - starting [32, 67](#)
- Interplay Media Indexer
 - configuration [55](#)
 - installing software [56](#)
 - SR2400 slot locations [138, 158](#)
- Interplay Media Services
 - installing Media Services Engine [45](#)
 - installing server software [45](#)
 - SR2400 slot locations [138, 158](#)
- Interplay Media Services and Transfer Status
 - installing software [88](#)
- Interplay Portal
 - viewing [14](#)
- Interplay Stream Server
 - See* Stream Server
 - See* Streaming Server
- Interplay Transcode
 - installing [49](#)
 - installing multiple providers [51](#)
- Interplay Transfer
 - in multiple ISIS workgroup [136](#)
 - installing server software [44](#)
 - SR2400 slot locations [138, 158](#)

user account [28](#)
 ISIS
 documentation guides [22](#)

L

LED
 drive activity [139](#)
 network activity [139](#)
 power/sleep [139](#)
 system ID [139](#)
 system status [139](#)

License
 agreement [34](#)

list [18](#)

Local drives
 index with Media Indexer [75](#)

M

Mac OS X installer for Interplay Access [70](#)

Media Indexer
 64-bit [54](#)
 configuring for multiple ISIS workgroup [133](#)
 install check list [18](#)
 local drives [75](#)
 shared storage configuration [74](#)

Media Services Engine
 installing [45](#)

Media Services provider servers
 installing software [45](#)

Media Services service
 in multiple ISIS workgroup [136](#)

Microsoft SQL Server 2005
 configuration [46](#)

Monitor connector [139](#)

Multiple ISIS workgroup
 adding remote ISIS system [131](#)
 adding remote ISIS systems in Interplay
 Administrator [134](#)
 check list [129](#)
 configuring for multiple ISIS workgroup [133](#)
 described [125](#)
 limitations [125](#)
 mounting ISIS workspaces as UNC paths [136](#)
 requirements [130](#)
 using Media Services and Interplay Transfer [136](#)

N

Network
 activity LED [139](#)
 Networking considerations
 between workgroups [155](#)
 firewalls [155](#)
 port numbers [155](#)
 services [155](#)
 NMI button [139](#)

O

Online support [12](#)

P

Ports
 for Interplay Streaming Server [114](#)
 Power/Sleep
 button [139](#)
 LED [139](#)
 Preview Server
 cache folder [40](#)

R

Recovery image
 AS3000 [16](#)

S

Searches
 Streamable Masterclips [123](#)
 Server Execution User
 creating [25](#)
 Service Framework
 custom software installation [82](#)
 install check list [18](#)
 turning off services [87](#)
 verify services are running [73](#), [86](#)
 SGL
 Directly connecting to shared storage [94](#)
 FlashNet client installation [94](#)
 Shared storage
 configuring Media Indexer [74](#)
 multiple ISIS workgroup [125](#)

Slot locations
 SR2400 server [138, 158](#)

Software
 updating Interplay Archive Engine [96](#)

Specify Default Database Folder dialog box [36](#)

Specify Preview Server Cache dialog box [40](#)

SQL Server 2005 Express
 configuration [46](#)

SR2400 server
 slot location [138, 158](#)

Stream Server
 slot locations [155](#)

Streamable Masterclips
 searching for [123](#)

Streaming Server
 Avid Interplay Streaming Server Service [109](#)
 changing the Streaming Server Execution User [122](#)
 checklist for installing and configuring [115](#)
 described [109](#)
 installing and configuring [117](#)
 installing and configuring additional Stream Servers
 [123](#)
 moving and renaming [122](#)
 number of supported clients [109](#)
 port usage [114](#)
 slot locations AS3000 [113](#)
 slot locations SR2500 [112](#)
 uninstalling [121](#)
 upgrading from v2.3 or earlier [116](#)

Streaming Server Execution User
 changing the name [122](#)
 configuring [117](#)

System
 ID LED [139](#)
 reset button [139](#)
 status LED [139](#)

System Director
 front control panel [139](#)

system libraries [42](#)

T

Time sync master
 configuration [102](#)

Time synchronization
 service defined [101](#)
 using [101](#)

Training services [14](#)

Transcode service
 installing [49](#)
 installing multiple providers [51](#)

Troubleshooting [12](#)
 firewalls [98](#)

U

Unicast Discovery [105](#)

USB application key [29](#)

USB connector [139](#)

User accounts
 required [24](#)

User names
 Avid Unity [24](#)
 Interplay Engine [24](#)

V

Versions
 Avid ISIS
 supported version [22](#)

Video connector [139](#)

Voice Over Target workspace
 user accounts [26](#)

W

WG_Database\$ [36](#)

Workflow Engine software
 installing [66](#)

Workspace names [22](#)

Workspaces
 accessing [26](#)
 local drives [75](#)



Avid
75 Network Drive
Burlington, MA 01803-2756 USA

Technical Support (USA)
Visit the Online Support Center at
www.avid.com/support

Product Information
For company and product information,
visit us on the web at www.avid.com