

Avid® Interplay®

Software Installation and Configuration Guide

Interplay v1.2.3

***Avid***®

## Legal Notices

Product specifications are subject to change without notice and do not represent a commitment on the part of Avid Technology, Inc.

The software described in this document is furnished under a license agreement. You can obtain a copy of that license by visiting Avid's Web site at [www.avid.com](http://www.avid.com). The terms of that license are also available in the product in the same directory as the software. The software may not be reverse assembled and may be used or copied only in accordance with the terms of the license agreement. It is against the law to copy the software on any medium except as specifically allowed in the license agreement.

Avid products or portions thereof are protected by one or more of the following United States Patents: 4,970,663; 5,267,351; 5,309,528; 5,355,450; 5,396,594; 5,440,348; 5,467,288; 5,513,375; 5,528,310; 5,557,423; 5,577,190; 5,584,006; 5,627,765; 5,640,601; 5,644,364; 5,654,737; 5,715,018; 5,719,570; 5,724,605; 5,726,717; 5,729,673; 5,745,637; 5,752,029; 5,754,851; 5,799,150; 5,812,216; 5,828,678; 5,842,014; 5,852,435; 5,999,406; 6,038,573; 6,061,758; 6,141,007; 6,211,869; 6,532,043; 6,546,190; 6,596,031; 6,636,869; 6,747,705; 6,763,523; 6,766,357; 6,813,622; 6,847,373; 7,081,900; RE40,107; D352,278; D372,478; D373,778; D392,267; D392,268; D392,269; D395,291; D396,853; D398,912. Other patents are pending.

This document is protected under copyright law. An authorized licensee of Avid Interplay may reproduce this publication for the licensee's own use in learning how to use the software. This document may not be reproduced or distributed, in whole or in part, for commercial purposes, such as selling copies of this document or providing support or educational services to others. This document is supplied as a guide for Avid Interplay. Reasonable care has been taken in preparing the information it contains. However, this document may contain omissions, technical inaccuracies, or typographical errors. Avid Technology, Inc. does not accept responsibility of any kind for customers' losses due to the use of this document. Product specifications are subject to change without notice.

Copyright © 2008 Avid Technology, Inc. and its licensors. All rights reserved.

The following disclaimer is required by Apple Computer, Inc.:

APPLE COMPUTER, INC. MAKES NO WARRANTIES WHATSOEVER, EITHER EXPRESS OR IMPLIED, REGARDING THIS PRODUCT, INCLUDING WARRANTIES WITH RESPECT TO ITS MERCHANTABILITY OR ITS FITNESS FOR ANY PARTICULAR PURPOSE. THE EXCLUSION OF IMPLIED WARRANTIES IS NOT PERMITTED BY SOME STATES. THE ABOVE EXCLUSION MAY NOT APPLY TO YOU. THIS WARRANTY PROVIDES YOU WITH SPECIFIC LEGAL RIGHTS. THERE MAY BE OTHER RIGHTS THAT YOU MAY HAVE WHICH VARY FROM STATE TO STATE.

The following disclaimer is required by Sam Leffler and Silicon Graphics, Inc. for the use of their TIFF library:

Copyright © 1988–1997 Sam Leffler  
Copyright © 1991–1997 Silicon Graphics, Inc.

Permission to use, copy, modify, distribute, and sell this software [i.e., the TIFF library] and its documentation for any purpose is hereby granted without fee, provided that (i) the above copyright notices and this permission notice appear in all copies of the software and related documentation, and (ii) the names of Sam Leffler and Silicon Graphics may not be used in any advertising or publicity relating to the software without the specific, prior written permission of Sam Leffler and Silicon Graphics.

THE SOFTWARE IS PROVIDED "AS-IS" AND WITHOUT WARRANTY OF ANY KIND, EXPRESS, IMPLIED OR OTHERWISE, INCLUDING WITHOUT LIMITATION, ANY WARRANTY OF MERCHANTABILITY OR FITNESS FOR A PARTICULAR PURPOSE.

IN NO EVENT SHALL SAM LEFFLER OR SILICON GRAPHICS BE LIABLE FOR ANY SPECIAL, INCIDENTAL, INDIRECT OR CONSEQUENTIAL DAMAGES OF ANY KIND, OR ANY DAMAGES WHATSOEVER RESULTING FROM LOSS OF USE, DATA OR PROFITS, WHETHER OR NOT ADVISED OF THE POSSIBILITY OF DAMAGE, AND ON ANY THEORY OF LIABILITY, ARISING OUT OF OR IN CONNECTION WITH THE USE OR PERFORMANCE OF THIS SOFTWARE.

The following disclaimer is required by the Independent JPEG Group:

This software is based in part on the work of the Independent JPEG Group.

This Software may contain components licensed under the following conditions:

Copyright (c) 1989 The Regents of the University of California. All rights reserved.

Redistribution and use in source and binary forms are permitted provided that the above copyright notice and this paragraph are duplicated in all such forms and that any documentation, advertising materials, and other materials related to such distribution and use acknowledge that the software was developed by the University of California, Berkeley. The name of the University may not be used to endorse or promote products derived from this software without specific prior written permission. THIS SOFTWARE IS PROVIDED "AS IS" AND WITHOUT ANY EXPRESS OR IMPLIED WARRANTIES, INCLUDING, WITHOUT LIMITATION, THE IMPLIED WARRANTIES OF MERCHANTABILITY AND FITNESS FOR A PARTICULAR PURPOSE.

Copyright (C) 1989, 1991 by Jef Poskanzer.

Permission to use, copy, modify, and distribute this software and its documentation for any purpose and without fee is hereby granted, provided that the above copyright notice appear in all copies and that both that copyright notice and this permission notice appear in supporting documentation. This software is provided "as is" without express or implied warranty.

Copyright 1995, Trinity College Computing Center. Written by David Chappell.

Permission to use, copy, modify, and distribute this software and its documentation for any purpose and without fee is hereby granted, provided that the above copyright notice appear in all copies and that both that copyright notice and this permission notice appear in supporting documentation. This software is provided "as is" without express or implied warranty.

Copyright 1996 Daniel Dardailler.

Permission to use, copy, modify, distribute, and sell this software for any purpose is hereby granted without fee, provided that the above copyright notice appear in all copies and that both that copyright notice and this permission notice appear in supporting documentation, and that the name of Daniel Dardailler not be used in advertising or publicity pertaining to distribution of the software without specific, written prior permission. Daniel Dardailler makes no representations about the suitability of this software for any purpose. It is provided "as is" without express or implied warranty.

Modifications Copyright 1999 Matt Koss, under the same license as above.

Copyright (c) 1991 by AT&T.

Permission to use, copy, modify, and distribute this software for any purpose without fee is hereby granted, provided that this entire notice is included in all copies of any software which is or includes a copy or modification of this software and in all copies of the supporting documentation for such software.

THIS SOFTWARE IS BEING PROVIDED "AS IS", WITHOUT ANY EXPRESS OR IMPLIED WARRANTY. IN PARTICULAR, NEITHER THE AUTHOR NOR AT&T MAKES ANY REPRESENTATION OR WARRANTY OF ANY KIND CONCERNING THE MERCHANTABILITY OF THIS SOFTWARE OR ITS FITNESS FOR ANY PARTICULAR PURPOSE.

This product includes software developed by the University of California, Berkeley and its contributors.

The following disclaimer is required by Nexidia Inc.:

© 2006 Nexidia. All rights reserved.

Manufactured under license from the Georgia Tech Research Corporation, U.S.A. Patent Pending.

The following disclaimer is required by Paradigm Matrix:

Portions of this software licensed from Paradigm Matrix.

The following disclaimer is required by Ray Sauers Associates, Inc.:

"Install-It" is licensed from Ray Sauers Associates, Inc. End-User is prohibited from taking any action to derive a source code equivalent of "Install-It," including by reverse assembly or reverse compilation, Ray Sauers Associates, Inc. shall in no event be liable for any damages resulting from reseller's failure to perform reseller's obligation; or any damages arising from use or operation of reseller's products or the software; or any other damages, including but not limited to, incidental, direct, indirect, special or consequential Damages including lost profits, or damages resulting from loss of use or inability to use reseller's products or the software for any reason including copyright or patent infringement, or lost data, even if Ray Sauers Associates has been advised, knew or should have known of the possibility of such damages.

The following disclaimer is required by Videomedia, Inc.:

"Videomedia, Inc. makes no warranties whatsoever, either express or implied, regarding this product, including warranties with respect to its merchantability or its fitness for any particular purpose."

"This software contains V-LAN ver. 3.0 Command Protocols which communicate with V-LAN ver. 3.0 products developed by Videomedia, Inc. and V-LAN ver. 3.0 compatible products developed by third parties under license from Videomedia, Inc. Use of this software will allow "frame accurate" editing control of applicable videotape recorder decks, videodisc recorders/players and the like."

The following disclaimer is required by Altura Software, Inc. for the use of its Mac2Win software and Sample Source Code:

©1993–1998 Altura Software, Inc.

The following disclaimer is required by Ultimatte Corporation:

Certain real-time compositing capabilities are provided under a license of such technology from Ultimatte Corporation and are subject to copyright protection.

The following disclaimer is required by 3Prong.com Inc.:

Certain waveform and vector monitoring capabilities are provided under a license from 3Prong.com Inc.

The following disclaimer is required by Interplay Entertainment Corp.:

The "Interplay" name is used with the permission of Interplay Entertainment Corp., which bears no responsibility for Avid products.

This product includes portions of the Alloy Look & Feel software from Incors GmbH.

This product includes software developed by the Apache Software Foundation (<http://www.apache.org/>).

© DevelopMentor

This product may include the JCifs library, for which the following notice applies:

JCifs © Copyright 2004, The JCIFS Project, is licensed under LGPL (<http://jcifs.samba.org/>). See the LGPL.txt file in the Third Party Software directory on the installation CD.

Avid Interplay contains components licensed from LavanTech. These components may only be used as part of and in connection with Avid Interplay.

#### Attn. Government User(s). Restricted Rights Legend

U.S. GOVERNMENT RESTRICTED RIGHTS. This Software and its documentation are "commercial computer software" or "commercial computer software documentation." In the event that such Software or documentation is acquired by or on behalf of a unit or agency of the U.S. Government, all rights with respect to this Software and documentation are subject to the terms of the License Agreement, pursuant to FAR §12.212(a) and/or DFARS §227.7202-1(a), as applicable.

#### Trademarks

888 I/O, Adrenaline, AirPlay, AirSPACE, AirSPACE HD, AirSpeed, ALEX, Alexis, AniMatte, AudioSuite, AudioVision, AutoSync, Avid, Avid Advanced Response, Avid DNA, Avid DNxcel, Avid DNxHD, AVIDdrive, AVIDdrive Towers, Avid DS Assist Station, Avid ISIS, Avid Learning Excelsior, Avid Liquid, Avid Mojo, AvidNet, AvidNetwork, Avid Remote Response, AVIDstripe, Avid Unity, Avid Unity ISIS, Avid Xpress, AVOption, AVX, CamCutter, ChromaCurve, ChromaWheel, Conectiv, DAE, Dazzle, Deko, DekoCast, D-Fi, D-fx, DigiDelivery, Digidesign, Digidesign Audio Engine, Digidesign Intelligent Noise Reduction, DigiDrive, Digital Nonlinear Accelerator, DigiTranslator, DINR, DNxchange, do more, D-Verb, Equinox, ExpertRender, Face Robot, FACE ROBOT, FastBreak, Fast Track, FieldPak, Film Composer, FilmScribe, FluidMotion, FXDeko, HIIP, HyperSPACE, HyperSPACE HDCAM, IllusionFX, Image Independence, iNEWS, iNEWS ControlAir, Instinct, Interplay, Intraframe, iS9, iS18, iS23, iS36, ISIS, IsoSync, LaunchPad, Lightning, Lo-Fi, Magic Mask, make manage move | media, Marquee, Matador, Maxim, MCXpress, Media Browse, Media Composer, MediaDock, MediaDock Shuttle, Media Fusion, Media Illusion, MediaLog, Media Reader, Media Recorder, MEDIArray, MediaShare, MediaStream, Meridien, MetaFuze, MetaSync, MicroTrack, MissionControl, MovieBox, NaturalMatch, Nearchive, NetReview, NewsCutter, Nitris, OMF, OMF Interchange, OMM, Open Media Framework, Open Media Management, PCTV, Pinnacle MediaSuite, Pinnacle Studio, Pinnacle Systems, ProEncode, Pro Tools, QuietDrive, Recti-Fi, RetroLoop, rS9, rS18, SalesView, Sci-Fi, ScriptSync, SecureProductionEnvironment, Show Center, Softimage, Sound Designer II, SPACE, SPACESHift, SpectraGraph, SpectraMatte, Sputnik, SteadyGlide, SubCap, Symphony, SynchroScience, TARGA, Thunder, Thunder Station, TimeLiner, Torq, Trilligent, UnityRAID, Vari-Fi, Velvet, Video RAID, Video Slave Driver, VideoSPACE, Xdeck, and X-Session are either registered trademarks or trademarks of Avid Technology, Inc. in the United States and/or other countries.

#### Footage

Arri — Courtesy of Arri/Fauer — John Fauer, Inc.  
Bell South "Anticipation" — Courtesy of Two Headed Monster — Tucker/Wayne Atlanta/GMS.  
Canyonlands — Courtesy of the National Park Service/Department of the Interior.  
Eco Challenge British Columbia — Courtesy of Eco Challenge Lifestyles, Inc., All Rights Reserved.  
Eco Challenge Morocco — Courtesy of Discovery Communications, Inc.  
It's Shuttletime — Courtesy of BCP & Canadian Airlines.

Nestlé Coffee Crisp — Courtesy of MacLaren McCann Canada.  
Saturn "Calvin Egg" — Courtesy of Cossette Communications.  
"Tigers: Tracking a Legend" — Courtesy of [www.wildlifeworlds.com](http://www.wildlifeworlds.com), Carol Amore, Executive Producer.  
"The Big Swell" — Courtesy of Swell Pictures, Inc.  
Windhorse — Courtesy of Paul Wagner Productions.

Arizona Images — KNTV Production — Courtesy of Granite Broadcasting, Inc.,  
Editor/Producer Bryan Foote.  
Canyonlands — Courtesy of the National Park Service/Department of the Interior.  
Ice Island — Courtesy of Kurtis Productions, Ltd.  
Tornados + Belle Isle footage — Courtesy of KWTV News 9.  
WCAU Fire Story — Courtesy of NBC-10, Philadelphia, PA.  
Women in Sports – Paragliding — Courtesy of Legendary Entertainment, Inc.

News material provided by WFTV Television Inc.

## **GOT FOOTAGE?**

Editors — Filmmakers — Special Effects Artists — Game Developers — Animators — Educators — Broadcasters — **Content creators of every genre** — Just finished an incredible project and want to share it with the world?

Send us your reels and we may use your footage in our show reel or demo!\*

For a copy of our release and Avid's mailing address, go to [www.avid.com/footage](http://www.avid.com/footage).

\*Note: Avid cannot guarantee the use of materials submitted.

Avid Interplay Software Installation and Configuration Guide • 0130-07635-02 Rev D • April 2008 • Created 4/17/08 • This document is distributed by Avid in online (electronic) form only, and is not available for purchase in printed form.



# Contents

	<b>Using This Guide</b> .....	11
	Symbols and Conventions .....	12
	If You Need Help .....	12
	Viewing Documentation on the Interplay Portal .....	13
	Interplay Documentation .....	14
	Accessing the Online Library .....	15
	How to Order Documentation .....	15
	Avid Training Services .....	15
<b>Chapter 1</b>	<b>Installation Overview</b> .....	17
	Upgrading Your System .....	18
	Updating Intel Drivers on Cluster Systems .....	18
	Installation Check List and Installation Steps .....	18
	Set Up and Configure Your Avid Unity System .....	22
	Workspace Names .....	22
	Avid Unity MediaNetwork Setup and Configuration Documentation .....	22
	Avid Unity ISIS Setup and Configuration Documentation .....	23
	Network Considerations .....	23
	Time Synchronization .....	24
	User Names and Passwords Required For Avid Unity and Product Servers .....	25
	Creating the Server Execution User Account .....	26
	Accounts for Accessing Workspaces .....	27
	Manually Setting a Target Workspace For Voice-Over Assets .....	28
	Accounts for Using Deletion .....	28
	Accounts for Using AirSpeed Server .....	29
	Accounts for Using Interplay Transfer .....	29
	Accounts for Avid Editing Applications, Assist, and Instinct .....	29
	Required Application Keys .....	30

	Software Installed on Avid Interplay Systems . . . . .	30
	Interplay Framework Components . . . . .	31
	Software Installed on Interplay Clients . . . . .	32
	Software Installed on Interplay Servers. . . . .	34
	Software Installed on Media Indexer Servers . . . . .	35
	Different Types of Media Indexers. . . . .	37
	Shutting Down a Media Indexer System . . . . .	39
	Using the Interplay Installer . . . . .	39
<b>Chapter 2</b>	<b>Installing Software on Interplay Servers . . . . .</b>	<b>41</b>
	Starting the Installation. . . . .	42
	Installing Software on the Interplay Engine Server . . . . .	43
	Installing the Avid Interplay Engine Software . . . . .	45
	Installing Avid Interplay Access. . . . .	55
	Installing Avid Interplay Adapter . . . . .	55
	Installing Software on the Interplay Transfer Server . . . . .	57
	Installing Software on the Media Services Server and Media Services Provider Servers . . . . .	58
	Installing Software on an Avid Interplay Media Indexer Server . . . . .	61
	Before Installing Media Indexer Software . . . . .	61
	Using UNC Drive Mapping on Interplay ISIS. . . . .	61
	Installing the Media Indexer Software . . . . .	62
	Turning off Interplay Framework Services to Conserve System Memory . . . . .	63
	Configuring a Media Indexer to Monitor Shared Storage . . . . .	63
	Tips for Adding a Shared Storage Workspace . . . . .	67
	Installing Software on the CaptureManager Server . . . . .	68
	Installing and Configuring Avid Interplay Low Res Encoder Software . . . . .	69
	Additional Information for Installing the Root Disk and Bootset. . . . .	69
<b>Chapter 3</b>	<b>Installing Software on Interplay Clients . . . . .</b>	<b>71</b>
	Installing Software on Avid Instinct and Avid Interplay Assist Systems . . . . .	72
	Assist and Instinct Installers Require Manual Install of Transfer Client. . . . .	74
	Installing Software on an Interplay Access System . . . . .	74
	Macintosh Installer for Interplay Access Client . . . . .	75
	Installing Software on Avid Editing Systems . . . . .	76



	Configuring an Avid Editing System in the Interplay Framework . . . . .	78
	Connecting the Media Indexer on an Avid Editing System to the Media Indexer Monitoring Shared Storage . . . . .	80
	Using the Processes Tab to Configure Media Indexers . . . . .	83
	Configuring the Local Media Indexer to Index Local Drives . . . . .	84
	Panasonic DVCPRO P2 and Ikegami NLTEK Media . . . . .	89
	Installing Software on a CaptureManager Client . . . . .	90
	Installing Software on a Pro Tools Interplay Client . . . . .	91
	Establishing the First Connection Between Pro Tools and Interplay . . . . .	92
<b>Chapter 4</b>	<b>Installing Optional Software . . . . .</b>	<b>95</b>
	Performing a Custom Install of the Interplay Framework Software . . . . .	95
	Verifying that the Interplay Framework Services Are Running . . . . .	99
	Disabling Framework Services . . . . .	100
	Installing Avid Interplay Access or Avid Interplay Media Services and Transfer Status . . . . .	101
	Browsing the Interplay Installer DVD . . . . .	102
<b>Chapter 5</b>	<b>Installing and Configuring an Archive Engine . . . . .</b>	<b>103</b>
	Installing the Archive Engine Software . . . . .	103
	Installing the Interplay Access Software . . . . .	104
	Installing the FlashNet Client Software . . . . .	105
	Installing the Interplay Archive Provider Software . . . . .	105
	Setting Up a Failover System . . . . .	105
	Updating the Archive Engine Software . . . . .	105
<b>Chapter 6</b>	<b>Additional Configuration Topics . . . . .</b>	<b>107</b>
	Using Time Synchronization in an Avid Interplay Environment . . . . .	108
	Configuring the Time Sync Master . . . . .	109
	Setting the Automatic Restart Feature in the Avid Interplay Framework . . . . .	111
	Installing the Lookup Service on a Separate Server . . . . .	113
	Configuring Lookup Servers . . . . .	114
	Configuring Lookup Servers on Avid Unity ISIS . . . . .	115
	Connecting Systems Directly to the Lookup Service . . . . .	116
	Configuring a Multicast Repeater . . . . .	117
	Understanding Multicast Repeaters . . . . .	118

	Example of Configuring Multicast Repeaters . . . . .	118
	Determining If You Need to Configure a Multicast Repeater. . . . .	119
	Checking Whether the System is Recognized by the Interplay Framework . . . . .	119
	Determining if a System is on a Different Subnet. . . . .	119
	Configuring a Multicast Repeater . . . . .	122
	Configuring Avid AirSpeed in Avid Interplay Adapter. . . . .	126
	Interplay Adapter and AirSpeed . . . . .	127
	Configuring Interplay Adapter, CaptureManager, and AirSpeed. . . . .	128
	Updating Software on an AirSpeed. . . . .	131
<b>Appendix A</b>	<b>SR2400 and SR2500 Slot Locations . . . . .</b>	<b>133</b>
	SR2400 and SR2500 Front View . . . . .	134
	SR2400 Slot Locations. . . . .	135
	SR2500 Slot Locations. . . . .	137
<b>Appendix B</b>	<b>Interplay Server System Configurations . . . . .</b>	<b>139</b>
<b>Appendix C</b>	<b>Interplay Maintenance Recommendations . . . . .</b>	<b>143</b>
	Interplay Daily Maintenance Check List. . . . .	144
	Interplay Weekly Maintenance Check List. . . . .	145
	Interplay Monthly Maintenance Check List. . . . .	147
	Avid Unity ISIS Recommended Maintenance . . . . .	149
	Avid Unity ISIS Daily Maintenance . . . . .	149
	Avid Unity ISIS Weekly Maintenance . . . . .	150
	Avid Unity ISIS Monthly Maintenance . . . . .	151
	Available Avid Unity ISIS Administration Utilities. . . . .	152
	Client Manager Maintenance . . . . .	152
	Status Indicators and Troubleshooting . . . . .	153
	Complete Server Room Shutdown . . . . .	153
<b>Appendix D</b>	<b>Avid Interplay Port Usage . . . . .</b>	<b>155</b>
	<b>Index . . . . .</b>	<b>161</b>

# Using This Guide

Congratulations on your purchase of Avid® Interplay®, a powerful system for managing media in a shared storage environment. This guide contains overview installation instructions and configuration information for the Interplay components on the Avid Interplay Installer DVD.

This guide is intended for all Avid Interplay administrators who are responsible for installing, configuring and maintaining an Avid Interplay Engine or Avid Interplay Archive Engine (database, server, and all related client connections and user rights) in an Interplay workgroup.





*The documentation describes the features and hardware of all models. Therefore, your system might not contain certain features and hardware that are covered in the documentation.*

Date Revised	Changes Made
4/17/08	Added info on Windows Server 2003 SP2 for server configs. See <a href="#">“Interplay Server System Configurations” on page 139</a> .
03/26/08	Clarified Multicast Repeater info. You don’t need to use a Multicast Repeater if you are using Unicast Discovery across subnets. Added info on installing Transfer client for Interplay v1.2.3. See <a href="#">“Assist and Instinct Installers Require Manual Install of Transfer Client” on page 74</a> .
02/01/08	Updated info on configuring a Lookup Service. See <a href="#">“Installing the Lookup Service on a Separate Server” on page 113</a> . Also added info about installing Pro Tools Client software from the Interplay Installer DVD. See <a href="#">“Installing Software on a Pro Tools Interplay Client” on page 91</a> .
12//17/07	Added section on updating Intel drivers. See <a href="#">“Updating Intel Drivers on Cluster Systems” on page 18</a> . Updated info on workspace names. See <a href="#">“Workspace Names” on page 22</a> . Updated the Interplay shutdown procedure. See <a href="#">“Complete Server Room Shutdown” on page 153</a> .

# Symbols and Conventions

Avid documentation uses the following symbols and conventions:

Symbol or Convention	Meaning or Action
	A note provides important related information, reminders, recommendations, and strong suggestions.
	A caution means that a specific action you take could cause harm to your computer or cause you to lose data.
	A warning describes an action that could cause you physical harm. Follow the guidelines in this document or on the unit itself when handling electrical equipment.
>	This symbol indicates menu commands (and subcommands) in the order you select them. For example, File > Import means to open the File menu and then select the Import command.
▶	This symbol indicates a single-step procedure. Multiple arrows in a list indicate that you perform one of the actions listed.
(Windows), (Windows only), (Macintosh), or (Macintosh only)	This text indicates that the information applies only to the specified operating system, either Windows or Macintosh OS X.
<b>Bold font</b>	Bold font is primarily used in task instructions to identify user interface items and keyboard sequences.
<i>Italic font</i>	Italic font is used to emphasize certain words and to indicate variables.
<b>Courier Bold font</b>	Courier Bold font identifies text that you type.
Ctrl+key or mouse action	Press and hold the first key while you press the last key or perform the mouse action. For example, Command+Option+C or Ctrl+drag.

## If You Need Help

If you are having trouble using your Avid product:

1. Retry the action, carefully following the instructions given for that task in this guide. It is especially important to check each step of your workflow.
2. Check the latest information that might have become available after the documentation was published:

- If the latest information for your Avid product is provided as printed release notes, they ship with your application and are also available online.

If the latest information for your Avid product is provided as a ReadMe file, it is supplied on your Avid installation CD or DVD as a PDF document (README\_*product*.pdf) and is also available online.

**You should always check online for the most up-to-date release notes or ReadMe because the online version is updated whenever new information becomes available.** To view these online versions, select ReadMe from the Help menu, or visit the Knowledge Base at [www.avid.com/readme](http://www.avid.com/readme).

3. Check the documentation that came with your Avid application or your hardware for maintenance or hardware-related issues.
4. Visit the online Knowledge Base at [www.avid.com/online-support](http://www.avid.com/online-support). Online services are available 24 hours per day, 7 days per week. Search this online Knowledge Base to find answers, to view error messages, to access troubleshooting tips, to download updates, and to read or join online message-board discussions.

## Viewing Documentation on the Interplay Portal

You can quickly access PDF versions of the Interplay user guides from any system in the Interplay environment.

### To open the Interplay Portal web page:

1. Type the following line in your web browser:

`http://Interplay_Engine_name`

For *Interplay\_Engine\_name* substitute the name of the computer running the Interplay Engine software. For example, the following line opens the portal web page on a system named docwg:

`http://docwg`

2. Click the “Avid Interplay Documentation” link to access the User Information Center page.

# Interplay Documentation

The following documents describe how to use Avid Interplay:

- *Avid Interplay Best Practices* — provides an overview of the major Interplay components, shows sample configuration diagrams, and describes several of the key features, such as setting up a user database and using the Avid Interplay Archive Engine.
- *Avid Interplay Software Installation and Configuration Guide* — describes how to use the Avid Interplay Installer DVD to install and configure software on the various systems that make up a Interplay environment.
- *Avid Interplay Engine Failover Guide* — describes how to set up a cluster configuration for the Avid Interplay Engine and the Avid Interplay Archive engine.
- *Avid Interplay Engine and Avid Interplay Archive Engine Administration Guide* — describes how to administer your Avid Interplay Engine or Avid Interplay Archive Engine and Avid Interplay database.
- *Avid Interplay Access User's Guide* — describes how to use Interplay Access to browse, search, and work with assets in the Avid Interplay database.
- *Avid Interplay Assist User's Guide* — describes how to use Interplay Assist for logging, archiving, and sending to Playback material in an Interplay environment.
- *Avid Interplay Framework User's Guide* — describes how to use the logging, monitoring, and management features of the Avid Interplay Framework applications.
- *Avid CaptureManager User's Guide* — describes how to use CaptureManager™ in a newsroom environment to coordinate video feeds, schedule feed captures at both high and low resolutions, and record late breaking events instantly.
- *Avid CaptureManager Installation and Configuration Guide* — describes how to set up and configure CaptureManager.
- *Avid Low Res Encode Setup and Configuration* — describes how to set up and configure an Avid Low Res Encode system. Includes information on updating the bootset, root disk image, and configuring a Low Res Encode system to work with CaptureManager.
- *Avid Interplay Transfer Setup and User's Guide* — describes how to use Interplay Transfer to transfer media to and from another workgroup, send finished sequences to a configured playback device, ingest media from a configured ingest device, and perform standalone transfers between workstations.
- *Avid Interplay Media Services Setup and User's Guide* — Avid Interplay Media Services lets you control and automate Transcode, Archive, and ProEncode services.
- *Avid iNEWS Instinct User's Guide* — describes how to use the Avid iNEWS Instinct application to write iNEWS stories and put together simple audio and video sequences.

All documents are available in PDF form on the Avid Interplay Online Library DVD and also on the Avid Knowledge Base at [www.avid.com/onlinesupport](http://www.avid.com/onlinesupport).

## Accessing the Online Library

The Avid Interplay Online Library DVD contains all the Avid Interplay product documentation in PDF format.



*You will need Adobe® Reader® to view the PDF documentation online. You can download the latest version from the Adobe web site.*

### **To access the online library from the Online Library DVD:**

1. Insert the Online Library DVD into the drive.
2. Double-click the Mainmenu file.

The Interplay Online Library contains several multimedia feature presentations. This multimedia content is an excellent first resource for learning how to use an application or for understanding a particular feature or workflow.

## How to Order Documentation

To order additional copies of this documentation from within the United States, call Avid Sales at 800-949-AVID (800-949-2843). If you are placing an order from outside the United States, contact your local Avid representative.

## Avid Training Services

Avid makes lifelong learning, career advancement, and personal development easy and convenient. Avid understands that the knowledge you need to differentiate yourself is always changing, and Avid continually updates course content and offers new training delivery methods that accommodate your pressured and competitive work environment.

To learn about Avid's new online learning environment, Avid Learning Excellerator™ (ALEX), visit <http://learn.avid.com>.

For information on courses/schedules, training centers, certifications, courseware, and books, please visit [www.avid.com/training](http://www.avid.com/training) or call Avid Sales at 800-949-AVID (800-949-2843).





# 1 Installation Overview

This document describes how to use the Avid Interplay Installer DVD to install the various Interplay components. This includes the order in which to install items and any special considerations when you are combining services and applications on the same system.

See the installation check list for a list of the various steps required to install the Interplay products.

This chapter describes the following topics:

- [Upgrading Your System](#)
- [Updating Intel Drivers on Cluster Systems](#)
- [Installation Check List and Installation Steps](#)
- [Set Up and Configure Your Avid Unity System](#)
- [Network Considerations](#)
- [User Names and Passwords Required For Avid Unity and Product Servers](#)
- [Required Application Keys](#)
- [Software Installed on Avid Interplay Systems](#)
- [Using the Interplay Installer](#)

## Upgrading Your System



**Before you begin, see the *Avid Interplay ReadMe* for specific instructions on upgrading for a particular release.**

The following items apply to upgrading the components on your Interplay system:

- Back up your Interplay database and any other user data before you upgrade. For information on backing up your database, see the *Avid Interplay Engine and Avid Archive Engine Administration Guide*.
- Use the Interplay Installer DVD software to uninstall the previous versions of software components. You do not have to use the Control Panel to uninstall.
- Do not uninstall the Avid Interplay Engine or Interplay Archive Engine software unless instructed by Avid support. Uninstalling the software could require additional steps to reactivate your database. When upgrading, the installation software takes care of removing the previous version of the software.

## Updating Intel Drivers on Cluster Systems

Do not install or update Intel NIC drivers on cluster systems after the cluster setup is complete. Due to the technical aspects of changing resources and devices on a cluster, this can lead to problems with the cluster software and possible data loss.

Older versions of the ISIS v1.4 Readme recommend that you update the Intel Pro MT/PT drivers on ISIS clients. This statement does not apply to Interplay Engine cluster systems. The Intel drivers on cluster systems do not require updating for this release. Doing so could compromise the integrity of the cluster. In general, do not update the hardware drivers on a cluster system unless instructed to do so by the Interplay Readme or Customer Support.

## Installation Check List and Installation Steps

You use the Interplay Installer DVD to install Interplay software components on the various servers and clients. This document describes how to use the Interplay Installer DVD and also points to appropriate documents for additional configuration information.

Use the individual installer DVDs for the various Avid editing applications and use the Interplay Installer DVD to install the software required to make the Avid editing application a client of the Interplay environment.



*The application software for Avid Interplay Assist and Avid iNEWS® Instinct® is on the Avid Interplay Installer DVD.*

**To install and configure the software:**

1. Determine how you will set up your **Interplay environment**. There are sample configurations in the *Avid Best Practices* guide and you should discuss the setup with your Avid representative. In particular, do the following:
  - Determine your Media Indexer server configuration. See the *Avid Interplay Best Practices* guide and [“Software Installed on Media Indexer Servers” on page 35.](#)
  - Determine where the Avid Lookup Service will run. The Lookup service is part of the Interplay Framework. See [“Interplay Framework Components” on page 31.](#) Also see [“Software Installed on Avid Interplay Systems” on page 30,](#) [“Installing the Lookup Service on a Separate Server” on page 113,](#) and [“Connecting Systems Directly to the Lookup Service” on page 116.](#)
  - If you use AirSpeed® systems to capture media, determine where you will install the Interplay Adapter. See [“Interplay Adapter and AirSpeed” on page 127.](#)
  - If you are using **Interplay Transcode** or an Interplay Archive Engine, determine where your **Interplay Media Services** server will reside and where your Transcode, ProEncode™, and Archive providers will reside. One Transcode and one ProEncode provider can reside on the same system as the Interplay Media Services but an Archive Provider might require its own server.
2. Check your **Network** as described in [“Network Considerations” on page 23.](#)
3. Set up the **physical hardware** that will be used in your Interplay environment. See the following for additional information:
  - [“SR2400 and SR2500 Slot Locations” on page 133](#)
  - [“Interplay Server System Configurations” on page 139](#)
  - [“Avid Interplay Port Usage” on page 155](#)
4. If you will be setting up a **cluster** (failover) configuration of the Avid Interplay Engine or Avid Interplay Archive Engine, see the *Avid Interplay Engine Failover Guide* on the Avid Knowledge Base.
5. Set up and configure your **Avid Unity™ MediaNetwork** or **Avid Unity ISIS™** system. See [“Set Up and Configure Your Avid Unity System” on page 22](#) and [“User Names and Passwords Required For Avid Unity and Product Servers” on page 25.](#)
6. Create a Server Execution User account on the Avid Unity system and, if applicable, on the domain. See [“Creating the Server Execution User Account” on page 26.](#)

## 1 Installation Overview

7. On the **Interplay Engine** server, use the Interplay Installer DVD to install the following:
  - a. Interplay Engine software.



**When you install the Interplay Engine for the first time, you must use the Custom Install option so that you can specify the Server Execution User required by the Interplay Engine. See “Creating the Server Execution User Account” on page 26.**



*The user who installs the Interplay Engine must have an Administrator login and a password on the Interplay Engine system. That same user name and password must exist on the Avid Unity system. For more information about user accounts, see “User Names and Passwords Required For Avid Unity and Product Servers” on page 25.*

- b. Interplay Access software

Follow this installation order, installing Interplay Access last. See “Installing Software on the Interplay Engine Server” on page 43.



*Make sure that you obtain and load the Interplay Engine license key promptly. The license key must match the dongle for the Interplay Engine server. For more information, see the Avid Interplay Engine and Avid Archive Engine Administration Guide.*

8. **Configure the Interplay Engine software** to create the Interplay Engine database and create users. See the *Avid Interplay Engine and Avid Archive Engine Administration Guide*. For information on setting up a user database, see *Avid Interplay Best Practices*.
9. Perform the following procedures on the systems that will run the **Avid Interplay Media Indexers** that monitor shared storage:
  - a. Use the Interplay Installer DVD to install the appropriate Interplay Framework software. Do not install all components on a Media Indexer server. For more information, see “Software Installed on Media Indexer Servers” on page 35.



*When you install the Interplay Framework software, you must name your workgroup. The name is case sensitive and should not contain spaces. You can either choose a useful name or use the default, AvidWorkgroup. The only time you are required to supply a unique name is when you have more than one Interplay workgroup on the same network. For example, this could happen at a large customer site.*

*On Avid Unity ISIS you must set the “Use UNC (Letterless) Drive Mapping” option on the Media Indexers that monitor shared storage. In the Client Manager window, select Preferences, and select the letterless option.*

- b. Verify that the Interplay Framework is running. See “Verifying that the Interplay Framework Services Are Running” on page 99.

- c. Install the Media Indexer software. See [“Installing Software on an Avid Interplay Media Indexer Server” on page 61.](#)
- d. Before you configure the Media Indexer software, make sure there is an Avid MediaFiles directory on each workspace that the Media Indexer will monitor. You can use an Avid editing system to capture or import media to the workspace. You can also create the directory manually but, if you do, carefully check the spelling and case of the text in the folder name.
- e. Configure the Media Indexer in the High Availability Group to monitor your shared storage. See [“Configuring a Media Indexer to Monitor Shared Storage” on page 63.](#) You must use UNC paths to identify the shared storage folders. If you are configuring Media Indexer delegates, see *Interplay Best Practices*.
- f. For redundancy you can configure Media Indexer standby delegates. See *Interplay Best Practices*.



*If you have a workspace that contains a lot of files that are not Avid media files, do not connect the Media Indexer to the top level workspace. Connect to the Avid MediaFiles folder or another sub folder.*

10. Set the Automatic Restart feature in the Avid Interplay Framework to ensure that Media Indexer will automatically restart. See [“Setting the Automatic Restart Feature in the Avid Interplay Framework” on page 111.](#)
11. At this point you can install and configure the following applications in any order:
  - Install the Interplay software components for the **Avid editing applications**. See [“Installing Software on Avid Editing Systems” on page 76.](#) See [“Connecting the Media Indexer on an Avid Editing System to the Media Indexer Monitoring Shared Storage” on page 80.](#)
  - Install the Interplay software components and application software for **Avid iNEWS Instinct** and **Avid Interplay Assist**. See [“Installing Software on Avid Instinct and Avid Interplay Assist Systems” on page 72.](#)
  - Install the Interplay software components on any systems that will run the **Interplay Access** software. See [“Installing Software on an Interplay Access System” on page 74.](#)
  - Install and configure **Interplay Transfer**. See [“Installing Software on the Interplay Transfer Server” on page 57.](#)
  - Install and configure Avid Interplay Media Services. See [“Installing Software on the Media Services Server and Media Services Provider Servers” on page 58.](#)
  - Install and configure **CaptureManager™**. See [“Installing Software on the CaptureManager Server” on page 68.](#) See the *Avid CaptureManager Installation and Configuration Guide*. Also set up and configure any **Avid Low Res Encode** systems. See *Avid Interplay Low Res Encode Setup and Configuration*.



*New features were added to CaptureManager v4.0.4. These changes are not in the CaptureManager manuals. See the CaptureManager ReadMe for a description of the features.*

- Install and configure an **Archive Engine**. This is similar to installing and configuring an Interplay Engine as described earlier in this section. For more information, see [“Installing and Configuring an Archive Engine” on page 103](#).

## Set Up and Configure Your Avid Unity System

Before you install Interplay software, install and configure your Avid Unity system for shared storage. See the Interplay ReadMe for the supported versions of Avid Unity ISIS and Avid Unity MediaNetwork.

Depending on whether you have Avid Unity MediaNetwork or Avid Unity ISIS, install the Connection Manager (MediaNetwork) or Client Manager (ISIS) on the client systems.

### Workspace Names

Use the following guidelines when creating workspace names in an Interplay environment:

- Do not use special characters or spaces in your workspace names. Workspace names should only contain ASCII characters.
- Keep workspace name length as short as is reasonable to allow recognition of the workspace. Longer workspace names add to the path length and can affect performance in a large Interplay environment.

### Avid Unity MediaNetwork Setup and Configuration Documentation

The main setup guide for Avid Unity MediaNetwork is the *Avid Unity MediaNetwork File Manager Setup Guide*. Depending on your configuration you might also need one of the following manuals.

For Avid Unity MediaNetwork v4.x:

- *Avid Unity MediaNetwork PortServer Setup Guide*
- *Avid Unity MediaNetwork LANServer EX Setup Guide*

For Avid Unity MediaNetwork v5.x:

- *Avid Unity Media Engine and Avid MEDIArray XT v5.0 ReadMe*
- *Avid Unity MediaNetwork Administration Guide*
- *Avid Unity MediaNetwork Client Guide*

- *Avid Unity Media Engine and Avid MEDIArray XT Setup Guide*
- *Avid Unity Media Engine and Avid MEDIArray XT Site Preparation Guide*
- *Avid Unity MediaNetwork Performance Guide*

## Avid Unity ISIS Setup and Configuration Documentation

See the following ISIS documentation:

- *Avid Unity ISIS System Setup Guide*
- *Avid Unity ISIS Administration Guide*
- *Avid Unity ISIS ReadMe*



*The Avid Unity ISIS System Setup Guide contains a section on upgrading to ISIS v1.4. For additional information, see [“Updating Intel Drivers on Cluster Systems”](#) on page 18.*

## Network Considerations

This section contains topics related to setting up your Interplay network environment.

### Computer Names

A hostname must comply with RFC 952 standards. For example, you cannot use an underscore in a hostname. For more information, see “Naming Conventions in Active Directory for Computers, Domains, Sites, and OUs” on the Microsoft® Support Knowledge Base. See also, [“Workspace Names”](#) on page 22.

### Verify Entries on the DNS Server

Interplay Framework can become sluggish and unstable if there are incorrect entries in the DNS server for any of the computers in the Interplay environment. Symptoms include excessive CPU usage by the Interplay Framework Lookup service and Interplay Diagnostics. The tree view in the Interplay Service Configuration or Health Monitor might also fail to populate if there are incorrect DNS entries.

Make sure that you correct any errors in DNS entries for name to IP resolution.

### Configure The DNS Server to Support Reverse Lookup

If DNS is not configured for Reverse Lookup, Interplay Framework can not resolve IP addresses to host names. Symptoms include tree views failing to populate in the Interplay Service Configuration, Interplay Diagnostics, and Health Monitor.

Make sure the DNS server is configured to support Reverse Lookups.

### Non-DNS Environments

In an non-DNS environment, you must configure a host file on all systems, including Avid Low Res Encode systems. This is necessary so the Interplay Framework can list the systems in its client applications, such as the Interplay Service Configuration or Health Monitor.

### Computers with Multiple Network Interfaces

Computers that have multiple network interfaces in use must be entered in DNS so that all IP addresses have the exact same hostname.

If you have multiple network interfaces on a computer and one is not used, use the Device Manager to disable the interface. If not, the computer might have problems communicating with the rest of the Interplay workgroup.

### Configuring an Avid Unity ISIS System

On an Avid Unity ISIS system, if your network extends outside of ISIS Zone 1, you must configure a router to communicate between the two VLAN<sup>®</sup> systems.

### Know Where Your Subnets Are on the Network

Create a system diagram that identifies the subnets on your Avid Interplay environment. You have the following choices for allowing Interplay clients to communicate across subnets:

- Use Unicast Discovery. See [“Connecting Systems Directly to the Lookup Service” on page 116](#).
- Install and configure the Multicast Repeater software on each subnet. See [“Configuring a Multicast Repeater” on page 117](#).

### Diagnosing Interplay Framework Problems

Use the System Check tab of the Avid Interplay Workgroup Properties tool to detect and diagnose problems in your Interplay environment.

## Time Synchronization

If you already have a system in place to maintain Time Sync on your network, you can continue to use that system, or you can use the Interplay Framework Time Synchronization service to perform the same task.

The Avid Time Synchronization Service enables time synchronization between different machines in a workgroup. The Time Synchronization Service can operate in either Master mode or Slave mode. In Master mode, the service retrieves a reference time from a configured time source and redistributes it to the Slave services within the workgroup. The time source can be the local PC clock, an NTP server, or an Adrienne<sup>™</sup> timecode card



installed in a server, such as the CaptureManager server. In Slave mode, the Time Synchronization Service listens for time notifications from the workgroup and (optionally) sets the local PC clock to match.

It is important to use only one time synchronism mechanism to set the local PC clocks in the Interplay environment. If a Time Synchronization Slave service is configured to set the local PC clock and it detects that some other mechanism (such as Windows® 32 Time Services) changes the local clock, then the Time Sync Slave service disables itself to avoid the local clock from jumping back and forth. The Time Sync slave also posts a Warning in the Health Monitor.

For more information on Time Sync, see [“Using Time Synchronization in an Avid Interplay Environment” on page 108](#) and the Interplay Framework ReadMe at the top level of the Interplay Installer DVD or on the Knowledge Base.

### Using AirSpeed and Low Res Encode

When using Avid AirSpeed and Avid Low Res Encode to perform a dual ingest, it is important that you lock your video signal to your timecode source. For example, you can connect a video feed and a Time of Day timecode device into a sync device to lock the incoming video and audio with timecode.

It is also important that the two capture devices are in sync. If the captured high-res video and low-res video are off by a few frames, you should delay the video signal going to one of the capture devices in order to ensure that the two video signals match. For more information, see *Avid Interplay Low Res Encode Setup and Configuration*. This document is on the Avid Interplay installer DVD. See [“Installing and Configuring Avid Interplay Low Res Encoder Software” on page 69](#).

## User Names and Passwords Required For Avid Unity and Product Servers

Some Avid products require user accounts on the Avid Unity system. The user names and passwords on the Avid Unity system must match the user names and passwords on the product server. If you are using a PortServer for Avid Unity MediaNetwork, these user accounts must also have the same accounts and passwords on the PortServer system.



*Passwords are case sensitive; the passwords must match exactly.*

### Creating the Server Execution User Account

The Server Execution User is a Windows operating system user account that is used only to run the Interplay Engine processes. You need to specify the user name and password of the Server Execution User account the first time that you install the Interplay Engine software. This account must fill the following requirements:

- The account must have local administration rights on the operating system for the Interplay Engine Server. The Interplay Engine installation software asks you for a user name and password and automatically creates the account. Usually this is a domain account that has already been created.

Ideally this should be an account that human users do not use to log onto the system. If there is ever a problem with the account, for example if someone changes the password by mistake, users might not be able to access the Interplay database.

- An account with an identical user name and password must have read/write access to the Avid Unity workspaces that contain media. You use the Avid Unity ISIS or Avid Unity MediaNetwork Administration tool to create this account.

For security reasons, do not use the Interplay Engine server operating system Administrator account. Create a unique account that you use only as the Server Execution User. For example, you can create an administrative account called “IPEngine.” Avoiding the word Administrator can help indicate that this account is not used for normal administrative tasks.



*The Server Execution User account is different from the Interplay Administrator account. The Server Execution User account is used to run the Interplay Engine processes. The Interplay Administrator account is used to manage users and the database.*

You need to create an account with the identical user name and password in two or three places, depending on your configuration:

- If your Interplay system is part of a domain, create a domain user (for example, “IPEngine”). In an Interplay Engine cluster configuration, the Server Execution User *must* be a domain user. If you want to run the Avid Interplay Engine within your domain and also want to automatically make use of domain user management, such as Windows Domain or LDAP, you must specify a domain user as the Server Execution User.
- On the Avid Unity system, create an account with read/write access to the Avid Unity workspaces that contain media. Use the Avid Unity ISIS or Avid Unity MediaNetwork Administration tool to create the account.
- On the Interplay Engine server, create an account during the installation process. A Windows account with administrative rights is created automatically. Usually this is a domain account that has already been created.



**When you install the Interplay Engine or the Interplay Archive Engine, do not select the default Server Execution User. Create a custom user instead.**

### **Recreating the Server Execution User**

If you have already installed the Interplay Engine and need to change the user name and password of the Server Execution User account, run the NXNServerUser.exe tool. For information on using the tool, see “Troubleshooting the Server Execution User Account” in the *Avid Interplay Engine and Avid Interplay Archive Engine Administrator’s Guide*. The tool is located in the following directory on the Interplay Installer DVD:

Installers\AssetMgr\Tools\NXNServerUser

For information on upgrading a cluster system on which you changed the Server Execution User, see the Avid Interplay ReadMe.

## **Accounts for Accessing Workspaces**

To allow the Interplay Engine to access the Avid Unity workspaces, you need to set up user accounts on both the Interplay Engine and the Avid Unity system. The user name and password for these user accounts must match exactly on both the Interplay Engine and Avid Unity system. If the user names or passwords are different, the workspaces are not available in Interplay Administrator settings, such as the Editor Database settings - Voice Over Target workspace.

The workspaces available from the Interplay Administrator settings depends on the user account used to log in to the Interplay Administrator. For example, when you log in to the Interplay Administrator server using the Administrator account, you can access all the Avid Unity workspaces, provided the users are set up correctly on both the Interplay Engine and Avid Unity system.

### **To access all workspaces:**

1. Make sure the Administrator account on both the Interplay Engine and Avid Unity system have exactly the same password. Passwords are case sensitive.
2. Log in to the Interplay Administrator server using the Administrator account.

### **To access a limited list of workspaces:**

1. Make sure a user account with administrator privileges is created on the Interplay Engine and the same user name and password are used to create a user account on the Avid Unity system. These user accounts must have exactly the same user name and password.
2. Log in to the Interplay Administrator server using this user account.

The Avid Unity user's workspace access privileges setting determine which workspaces are available.

### Manually Setting a Target Workspace For Voice-Over Assets

If the Interplay Administrator - Editor Database settings - Voice Over Target Workspace menu displays “No Items to Show,” and the user and password are correctly set, you can manually set the voice-over target workspace.

**To manually set an audio voice-over target workspace:**

1. Log into Interplay Access as an Administrator.
2. In the Assets browser, right-click the database node (for example, AvidWG) and select Advanced > Get/Set Property.

The Get/Set Property dialog box opens.

3. On the Get/Set Property tab, in the Name text box, type:

`com.avid.worgroup.settings.VoiceOver.TargetWorkspace`



**Make sure you type the Property name exactly, because Property names are case sensitive.**

4. In the Value text box, type the name of the workspace you want to use as the target workspace for audio voice-over assets.
5. Click Apply.
6. Click OK.

### Accounts for Using Deletion

To allow deletion in an Interplay environment, you must set up the following user accounts. You can use any user name and password for these accounts, but the user name and passwords must match exactly on all servers.

- Avid Unity system
  - Avid Unity user with administrator privileges for Interplay Engine. This user must *not* be the Administrator account.
- Interplay Engine server
  - Microsoft Windows user with administrator privileges
  - Interplay Engine Server Execution user

When installing the Interplay Engine on the Interplay Engine server, select the Custom User Account option to create the Avid Interplay Engine Execution User. The Server Execution User is the Microsoft Windows user that runs the Avid

Interplay Engine (the Avid Interplay Engine Execution User). This user needs to have administrative access to the file server. The installer makes this user a local administrator on the Avid Interplay Engine server. For more information, see [“Creating the Server Execution User Account” on page 26](#).

## Accounts for Using AirSpeed Server

When you are adding an Avid AirSpeed server in an Interplay workgroup, the Interplay Engine server needs a Windows user account (with Admin rights) with the user name `airspeed` and password `avid`. You must use these exact user and password names. For additional information, see [“Configuring Avid AirSpeed in Avid Interplay Adapter” on page 126](#).

## Accounts for Using Interplay Transfer

When you are adding Interplay Transfer into an Interplay workgroup, the Interplay Engine server requires a user for the Interplay Transfer. Create the following user on the Interplay Engine server:

- User name: `transfermanager`
- Password: `avid`

## Accounts for Avid Editing Applications, Assist, and Instinct

The following limitations exist for Interplay v1.2.3:

- Avid editing applications such as NewsCutter®, Media Composer®, and Symphony™ Nitris® that are part of an Interplay environment can use a regular Windows User login. However, when you install the application, you must first log in as an Administrator, install the application, and initially launch the application as an Administrator. See the Avid editing application ReadMe for details.
- Interplay Assist and Instinct have similar limitations: When you install the application, you must first log in as an Administrator, install the application, and initially launch the application as an Administrator. You can then subsequently run the application as a regular User.
- In Avid Unity MediaNetwork, do not use the same login to log into Windows and to log into the Connection Manager for Avid Unity. For more information, see the Interplay ReadMe.

Check the Interplay ReadMe for any changes to the Windows login permissions.

# Required Application Keys

The following systems require a hardware application key (also known as a dongle):

- Interplay Engine server - also requires a software application key. For more information, see [“Installing Software on the Interplay Engine Server” on page 43](#).
- Interplay Media Services
- Interplay Transfer
- Interplay Transcode provider system (for any Transcode provider that is not run on the Interplay Media Services system)
- Interplay Archive provider (for any Archive provider that is not run on the Interplay Media Services system)
- Avid editing applications



**Do not lose the USB application key. Your software does not function without it. If you lose your application key, you must purchase another key from Avid at the full market cost of your software.**

# Software Installed on Avid Interplay Systems

The topics in this section list the software components installed on the Avid Interplay clients and servers. The Avid Interplay Installer combines components together to make the installation straightforward for an individual system. Depending on the size of your configuration, you need to make decisions regarding the software you will install on the Interplay Engine and the Media Indexer server.

## Graphic Editor

In the client software table, the term Graphic Editor refers to a system used for graphics or other work that does not involve Avid assets. Examples of these file assets are Adobe® Photoshop® files, Microsoft Office files, and other file assets that are useful in an Interplay environment. They can be checked into the Avid Interplay database and made available to other users. Graphic Editor systems use Avid Interplay Access. For more information, see the *Avid Interplay Access User's Guide*.

## Interplay Framework Components

There are two important steps when you install the Interplay Framework software:

- Provide the correct workgroup name when prompted.



**The Workgroup name is case sensitive. You can use the Avid Interplay Workgroup Properties tool to change the workgroup name after the install if necessary.**

- Select the correct services to install on the system.

When you install software on the client systems, the installation program automatically selects the components that you need for a client system. The following are the basic services:

- Core Components
- Configuration Utility
- Diagnostic Log Viewer
- Health Viewer
- Machine Monitor
- Time Synchronization (see [“Using Time Synchronization in an Avid Interplay Environment” on page 108](#))

The following services are critical to the Interplay environment and must be installed on at least one system (usually on the same system).

- Avid Lookup Service - See [“Installing the Lookup Service on a Separate Server” on page 113](#).
- System Configuration (one per Lookup Service)



*If you have more than 10 clients in your Avid Interplay Framework environment, Avid recommends that you put the Interplay Framework Lookup Service on a separate server such as a General Purpose Server.*

The following services are optional depending on whether you use them in your Interplay environment:

- Multicast Repeater  
Optional when Interplay clients are on a different subnet from the shared storage Media Indexer. See [“Configuring a Multicast Repeater” on page 117](#) and [“Connecting Systems Directly to the Lookup Service” on page 116](#).
- SNMP Gateway

The Avid SNMP Gateway service can capture a snapshot of a workgroup by mirroring all of the health information in a simple network management protocol (SNMP) management information base (MIB). It uses an SNMP daemon to send traps to an SNMP trap receiver whenever a warning or critical system condition occurs. It captures a snapshot of the workgroup, reflects it in an SNMP MIB, and makes that information available to SNMP manager applications, such as HP® OpenView, by acting as an SNMP agent that responds to requests.

- Email Alerter

The Email Alerter is an e-mail daemon, which sends e-mail notifications to a configurable list of recipients when any of the health parameters—on systems in the workgroup—are at warning or critical health level. The Avid Lookup service gathers the health level information from systems within the workgroup.

The Avid Email Alerter is configured using the Avid Interplay Service Configuration application.



**The SNMP Gateway and Email Alerter are resource-intensive applications. If you plan to use those services, don't install them on the Media Indexer or Interplay Engine servers. If necessary, use the Interplay Workgroup Properties tool to disable the services.**

Software Installed on Interplay Clients

The following table shows the software that is installed on the Interplay client systems.



*In the following tables, X indicates a required component and O indicates an optional component.*

Software Installed on Interplay Clients

Software	Instinct	Interplay Assist	Interplay Access	Avid Editor	Graphic Editor	CaptureManager Client
Interplay Assist application		X		X (O) <sup>a</sup>		
Avid Unity client	X	X	O	X	O	
Instinct application	X					
Editing application				X		
CaptureManager application						X



**Software Installed on Interplay Clients (Continued)**

<b>Software</b>	<b>Instinct</b>	<b>Interplay Assist</b>	<b>Interplay Access</b>	<b>Avid Editor</b>	<b>Graphic Editor</b>	<b>CaptureManager Client</b>
Interplay Access		X	X	X	X	
Media Indexer				X		
Interplay Transfer client	X <sup>b</sup>	X <sup>a</sup>	X (O)	X (O)		
Interplay Framework <sup>c</sup>						
Core Components	X	X	X (O)	X		X
Avid Lookup service						
Configuration Utility	X (O) <sup>d</sup>	X (O)	X (O)	X		X
Diagnostic Log Viewer	X (O)	X (O)	X (O)	X		X
Health Viewer	X (O)	X (O)	X (O)	X		X
Machine Monitor	X (O)	X (O)	X (O)	X		X
System Configuration						
Time Synchronization	X	X	X (O)	X		X
Interplay Media Services						
ProEncode Client				X(O)		

a. Do not run Assist and an Avid editing application at the same time on the same computer.

b. Installed automatically on Avid Assist and Instinct as part of the software application install.

c. For additional information, see [“Interplay Framework Components” on page 31](#).

d. On a large system, you might want to disable optional Framework services on Instinct and Assist clients.

## Software Installed on Interplay Servers

**Software Installed on Interplay Servers (excluding Media Indexers)**

Software	Interplay Engine	Interplay Archive Engine	Media Services	Interplay Transfer Engine	Media Services Provider	Capture Manager Server	General Purpose Server
Interplay Engine	X						
Interplay Access	X	X	X	X	X		
Interplay Adapter	X <sup>a</sup>					X <sup>b</sup>	X (O)
Interplay Archive Engine		X					
CaptureManager server						X	
Interplay Transfer				X			
Interplay Transfer client						X <sup>c</sup>	
Media Indexer	X (O) <sup>a</sup>						
Interplay Framework							
Core Components	X (O) <sup>d</sup>		X	X	X	X	X (O)
Avid Lookup Service	X (O) <sup>d</sup>						X (O)
Configuration Utility	X (O) <sup>d</sup>		X	X	X	X	X (O)
Diagnostic Log Viewer	X (O) <sup>d</sup>		X	X	X	X	X (O)
Health Viewer	X (O) <sup>d</sup>		X	X	X	X	X (O)
Machine Monitor	X (O) <sup>d</sup>		X	X	X	X	X (O)
System Configuration	X (O) <sup>d</sup>						X (O) <sup>e</sup>
Time Synchronization	X (O) <sup>d</sup>		X	X	X	X	X (O)
Multicast Repeater	X (O) <sup>d</sup>						X (O)

**Software Installed on Interplay Servers (excluding Media Indexers) (Continued)**

<b>Software</b>	<b>Interplay Engine</b>	<b>Interplay Archive Engine</b>	<b>Media Services</b>	<b>Interplay Transfer Engine</b>	<b>Media Services Provider</b>	<b>Capture Manager Server</b>	<b>General Purpose Server</b>
Interplay Media Services			X				
ProEncode Provider					X (O)		
Transcode Provider					X (O)		
Archive Provider					X (O)		

- a. On a non-cluster system with 10 or fewer Interplay clients. Do not install on a cluster system.
- b. See “Interplay Adapter and AirSpeed” on page 127.
- c. Starting at CaptureManager v4.0.4, The Interplay Transfer client is not required on a CaptureManager server.
- d. Do not install Interplay Framework software on a cluster or on a single engine system with more than 10 clients.
- e. Install only one System Configuration service per Lookup server. Additional services can affect performance.

**Software Installed on Media Indexer Servers**

The following table lists the software installed on different servers depending on the Media Indexer’s use in the Interplay environment.

**Software Installed on Avid Media Indexer Servers**

<b>Software</b>	<b>On Same System as Interplay Engine<sup>a</sup></b>	<b>Member of a High Availability Group</b>	<b>Delegate Media Indexer</b>
Interplay Engine	X		
Interplay Access	X		
Interplay Adapter	X <sup>b</sup>		
Media Indexer	X	X	X
Interplay Framework			
Framework Core	X	X	X
Lookup service	X <sup>c</sup>		
Configuration Utility	X	X	X
Diagnostic Log Viewer	X	X	X

Software Installed on Avid Media Indexer Servers (Continued)

Software	On Same System as Interplay Engine <sup>a</sup>	Member of a High Availability Group	Delegate Media Indexer
Health Viewer	X	X	X
Machine Monitor	X	X	X
System Configuration	X <sup>c d</sup>		
Time Synchronization	X	X	X
Multicast Repeater <sup>e</sup>	X(O)	X(O)	
SNMP Gateway <sup>f</sup>			
Email Alerter			

- a. This configuration is intended for systems with fewer than 10 clients. For larger systems, do not install the Media Indexer on the Interplay Engine.
- b. Only on a system with 10 or fewer clients. Do not install on an Interplay Engine cluster system.
- c. Only on a system with 10 or fewer clients. Do not install on an Interplay Engine cluster system.
- d. Install one per Lookup service and install on the same system as the Lookup service.
- e. An option when you have multiple subnets. You can alternatively use Unicast Discovery.
- f. SNMP Gateway and Email Alerter are resource intensive applications. Do not install the services on a Media Indexer, Avid Interplay Engine, or Interplay Archive Engine.

## Different Types of Media Indexers

There are four basic ways to configure a Media Indexer:

- The leader of a High Availability Group. The leader (also known as the President) can index shared storage and it can also monitor other Media Indexers. On a small configuration, the Media Indexer software might be installed on the Avid Interplay Engine. In this case, configure a High Availability Group with one member configured on the Interplay Engine.



*You always need a High Availability Group to monitor shared storage, even if it is a group of one.*

- Additional members of a High Availability Group. Members that you add to a High Availability group provide load balancing for the leader and allow you to add additional clients. For example, if you have more than 50 clients in your Interplay environment, then you should have two Media Indexers in the High Availability Group: one configured as the leader and a second added for load balancing.
- Delegates. If you have a large number of files, you might want to assign different Media Indexers to monitor specific portions of shared storage. In this case the group leader monitors the delegates. For more information on configuring delegates, see *Avid Interplay Best Practices*.
- The Media Indexer on each Avid editing application system. These local Media Indexers connect to the High Availability Group.



*Avid Interplay Assist and Avid Instinct do not require a local Media Indexer. They automatically connect to the High Availability Group in the Interplay environment. You use the Server Hostname Settings view in the Interplay Administrator tool to identify the Workgroup name. The system automatically connects to the High Availability Group for the workgroup. The workgroup name is case sensitive and must match the workgroup name identified in the Interplay Workgroup Properties tool.*

For information on the maximum number of files that a Media Indexer can monitor, see *Avid Interplay Best Practices* and the Avid Interplay ReadMe.

1 Installation Overview

The following illustration shows two Media Indexers in a High Availability Group and three Media Indexers configured as delegates to the High Availability Group.

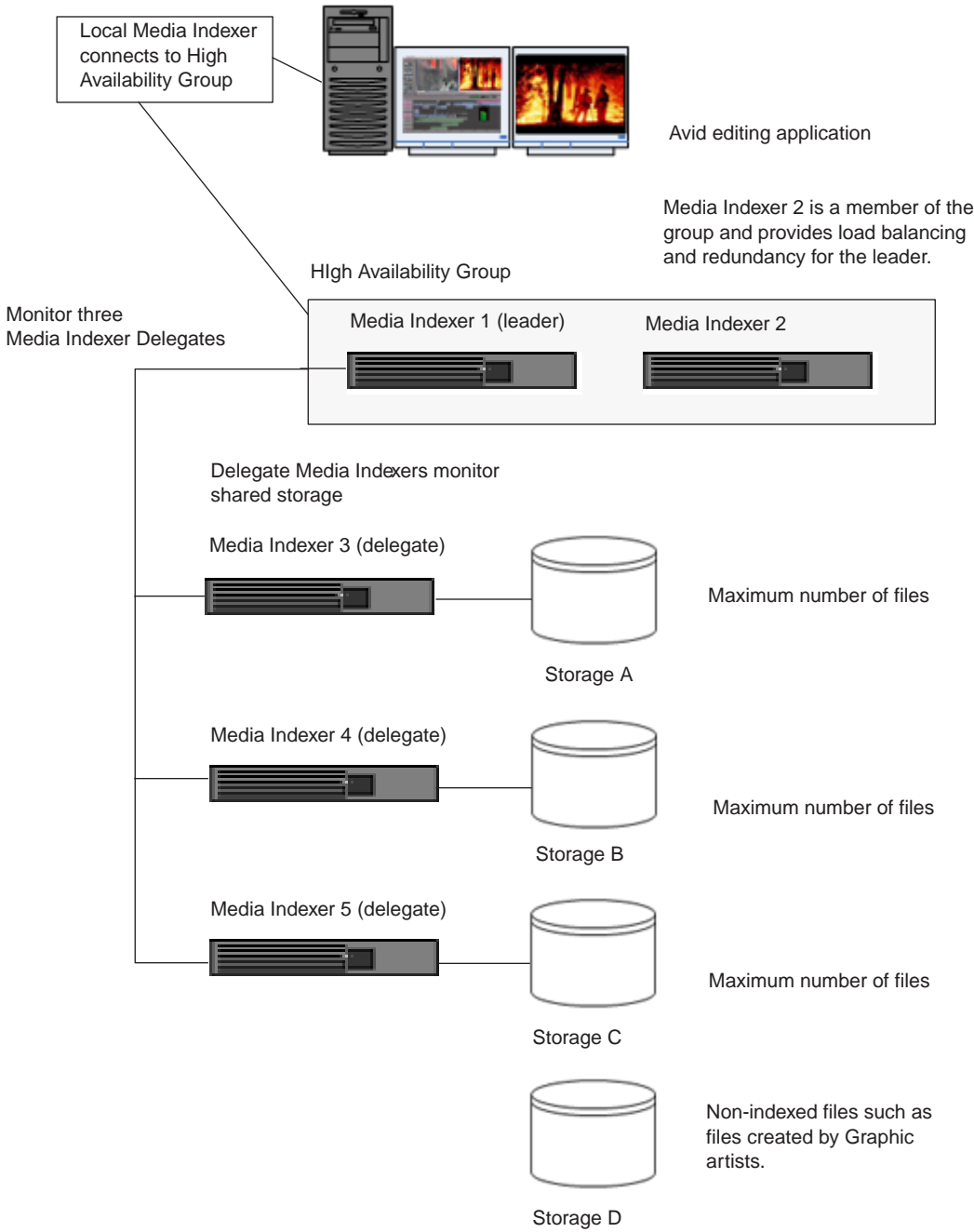

## Shutting Down a Media Indexer System



**Do not shut down the Media Indexer while it is scanning files. If you do, the Media Indexer might have to rebuild its cache when it starts up again. This can take a long time on a large system. You can use the Health Monitor to determine whether the Media Indexer is scanning files.**

In a small configuration (10 or fewer users), you can have the Media Indexer that monitors shared storage on the same system as the Avid Interplay Engine. If the Media Indexer needs to rebuild its cache on this type of configuration, the Interplay Engine might become unresponsive during the operation. Note that this does not happen when the Media Indexer is scanning drives, only when it needs to completely rebuild its cache.

### **To determine whether a Media Indexer is scanning files:**

1. Launch the Health Monitor and navigate to the system that is running the Media Indexer that you want to shut down.
2. Click Avid Interplay Media Indexer
3. Open the Avid Interplay Media Indexer pane.
4. Check the value of the “Pending Files (scan)” field.

If the Media Indexer is not scanning files, then it is safe to shut it down.

5. To shut down the service, use the Avid Interplay Workgroup Properties tool.

## Using the Interplay Installer

The Interplay Installer lets you do the following:

- Install the software for the following Interplay servers:
  - Interplay Engine
  - Archive Engine
  - Interplay Media Services
  - Interplay Transfer
  - Media Indexer
  - CaptureManager
- Install the software required to support the following Interplay clients:
  - Interplay Access
  - Avid Instinct
  - Avid Interplay Assist

## 1 Installation Overview

- Avid editing applications such as Avid NewsCutter Adrenaline, NewsCutter XP, Media Composer, and Avid Symphony Nitris.
- Avid Interplay Adapter
- CaptureManager Client
- Pro Tools Interplay Option
- Perform custom installations of the following software:
  - Interplay Framework Services
  - Interplay Access
  - Interplay Media Services and Transfer Status

You can also browse the DVD and select individual installers.

The Interplay Installer allows you to navigate to a window that shows exactly which components must be installed on an individual server or client. You run each installer separately from the installation window.

### **Additional Installers on the Interplay Installer DVD**

The following installers are also on the DVD although not accessible through the Installer user interface:

- Avid Low Res Encode software: see [“Installing and Configuring Avid Interplay Low Res Encoder Software” on page 69](#).
- The installer for Mac<sup>®</sup> OS<sup>®</sup> X is located on the Avid Interplay Installer DVD in the following folder:

Installers\JXDK\Mac\_Installer

For more information, see [“Macintosh Installer for Interplay Access Client” on page 75](#).



## 2 Installing Software on Interplay Servers

The following topics describe the installations of the Interplay software on the servers:

- [Starting the Installation](#)
- [Installing Software on the Interplay Engine Server](#)
- [Installing Software on the Interplay Transfer Server](#)
- [Installing Software on the Media Services Server and Media Services Provider Servers](#)
- [Installing Software on an Avid Interplay Media Indexer Server](#)
- [Installing Software on the CaptureManager Server](#)
- [Installing and Configuring Avid Interplay Low Res Encoder Software](#)

For information on the order of installation and configuration, see [“Installation Check List and Installation Steps”](#) on page 18.

# Starting the Installation

### To start the Interplay Installer:

1. Insert the Interplay Installer DVD and double-click Launch.exe.

The Main Menu window opens.

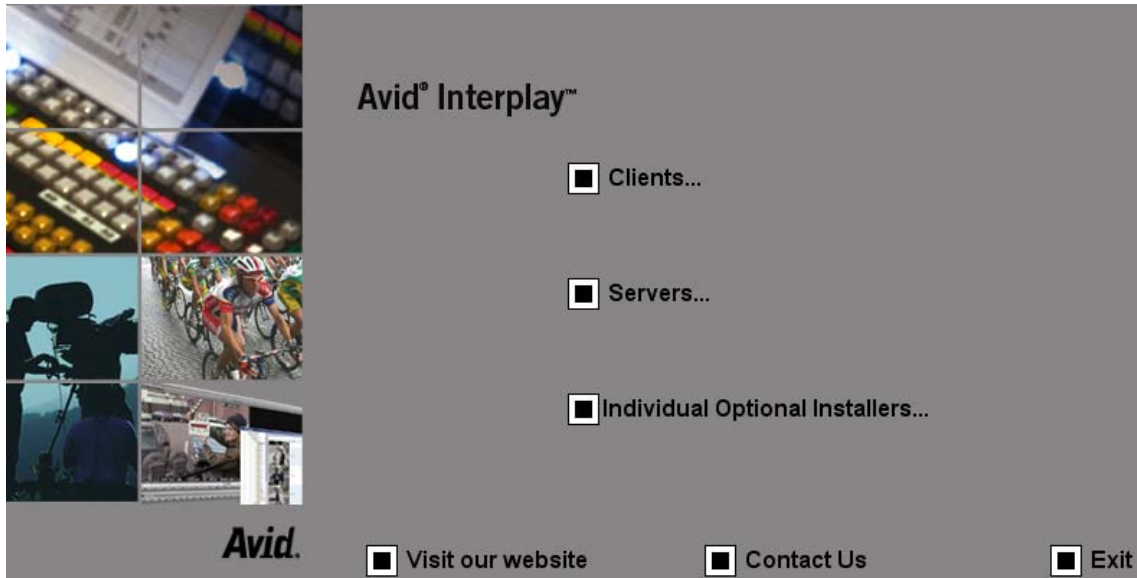

The Main Menu window allows you to select the installers required by a particular Interplay component. The list is divided into Interplay clients, servers, and individual optional installers.

# Installing Software on the Interplay Engine Server

These instructions are for a system with a single Interplay Engine or Interplay Archive Engine. If you are installing software on machine with cluster services, see the *Avid Interplay Engine Failover Guide*.

## To install the Interplay Engine software:

1. Insert the Interplay Installer DVD into the DVD drive on the Interplay Engine system.  
The Main Menu window opens.
2. Click Servers.

The Install Servers window opens.

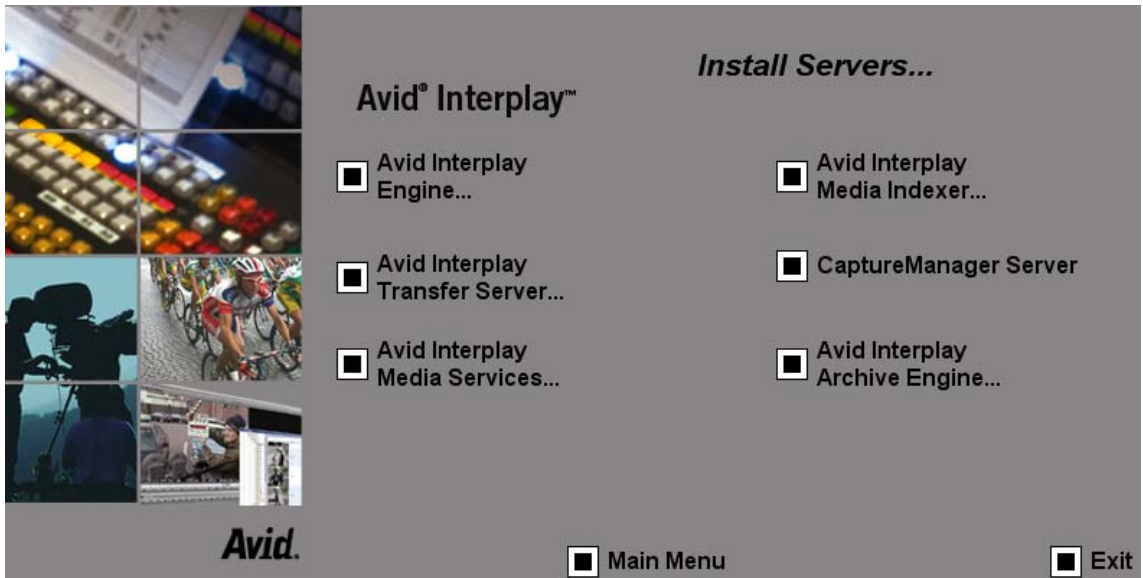

*Items with three dots open a new window. Items without three dots start an installer.*

3. Click Avid Interplay Engine.



**If you are upgrading an Interplay Engine, see the Interplay ReadMe before proceeding. The Readme contains any specific instructions for upgrade the Interplay Engine for a particular release.**

The Install Avid Interplay Engine window opens.

## 2 Installing Software on Interplay Servers

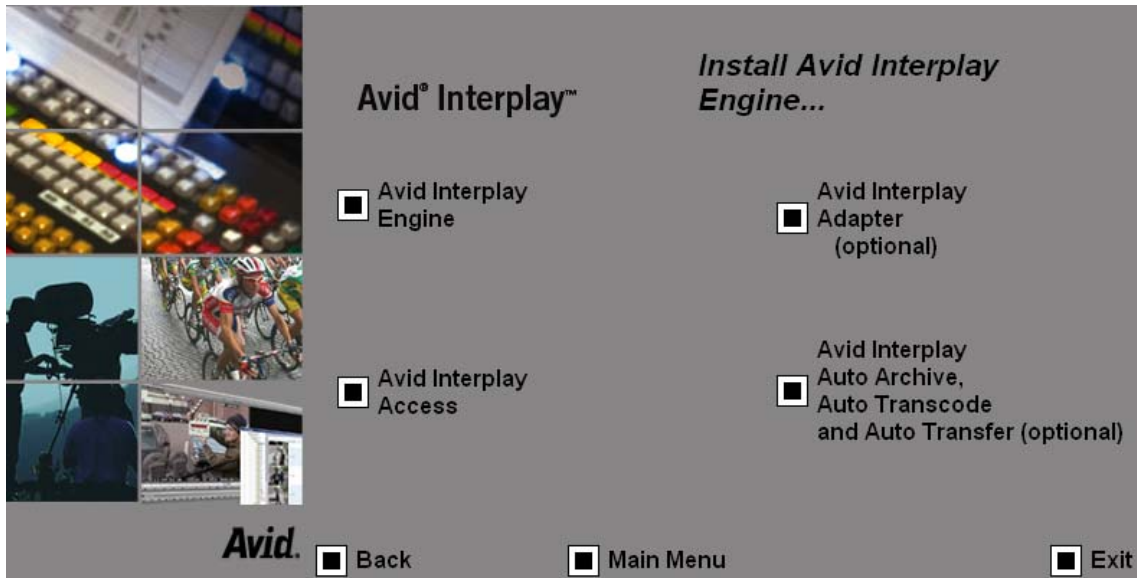

The Interplay Engine requires the following software:

- Avid Interplay Engine — The full Interplay Engine software. See [“Installing the Avid Interplay Engine Software” on page 45.](#)
- Avid Interplay Access — Required to communicate with the Interplay Engine database. Installing Interplay Access also installs the Interplay Administrator. See [“Installing Avid Interplay Access” on page 55.](#)
- (Option) Avid Interplay Adapter — Required for capturing with AirSpeed. Only install on an Interplay Engine if there are fewer than 10 clients in your Interplay environment and you are not using a cluster for the Interplay Engine. See [“Installing Avid Interplay Adapter” on page 55.](#)



*It is important to determine where to install the Interplay Adapter. See [“Interplay Adapter and AirSpeed” on page 127.](#) Do not install the Interplay Adapter on an Interplay Engine cluster system or on a non-cluster Engine that has more than 10 Interplay clients.*

- (Option) Avid Interplay Auto Archive, Auto Transcode, and Auto Transfer — Required for Auto Archive, Auto Transcode, and Auto Transfer. For more information, See the *Avid Interplay Media Services Setup and User's Guide*.
4. Perform the installation in the order shown in the above list. You have to reboot the server after the Interplay Engine installation.

## Installing the Avid Interplay Engine Software

The first time you install the Avid Interplay Engine software, you must select Custom installation. Selecting Custom installation lets you specify the Server Execution User and other configuration information correctly.

If you are upgrading, you can select Typical installation, which uses the existing settings.



*If you installing or upgrading a cluster system, see the [Interplay ReadMe](#) and the [Avid Interplay Engine Failover Guide](#).*

### To install the Avid Interplay Engine software:

1. Before you begin, do the following:
  - ▶ Make sure that the Interplay Engine application key is installed on the server system. For more information, see [“Required Application Keys” on page 30](#).  
The Interplay Engine also requires a software license. Install this license after installing the Interplay Engine software, as described at the end of this procedure.
  - ▶ Make sure you have created matching accounts on the Interplay Engine system and the Avid Unity system. You need to type the user name and password during installation to create the Server Execution User. See [“Creating the Server Execution User Account” on page 26](#).
  - ▶ Close all Windows programs.
2. Insert the Interplay Installer DVD into the DVD drive on the Interplay Engine system.  
The Main Menu window opens.
3. Click Servers.  
The Install Servers window opens.
4. Click Avid Interplay Engine.  
The Install Avid Interplay Engine window opens.
5. Double-click Avid Interplay Engine.
6. In the Welcome dialog box, read the information about the installation of the Apache server. Click Next.
7. Read the license agreement information and then accept the license agreement by selecting “I accept the agreement.” Click Next.  
The Specify Installation Type dialog box opens.

## 2 Installing Software on Interplay Servers

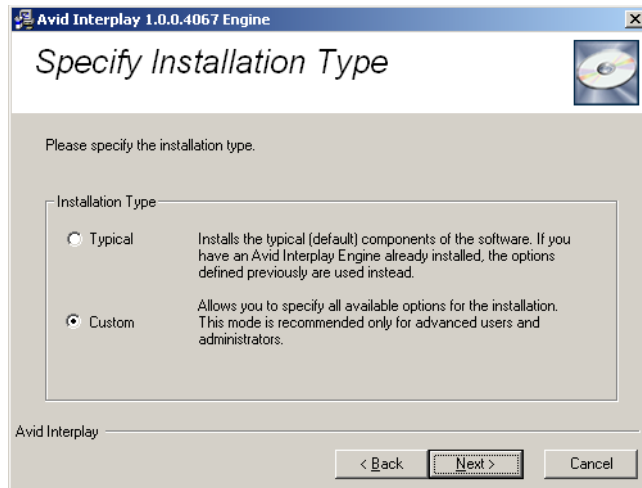

8. Select one of the following and click Next:

- ▶ If this is a new installation, select Custom. This ensures that you identify the Server Execution User required by the Interplay Engine.
- ▶ If this is an upgrade, select Typical and proceed to step 18. (Both the Typical and Custom installation use the existing settings.)

The Specify Destination Location dialog box opens.

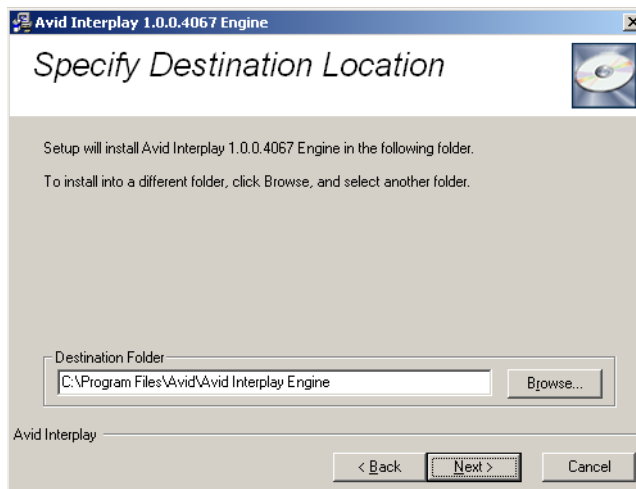

9. Specify the destination folder and click Next.

The Destination Location is the folder in which the Avid Interplay Engine program files are installed. In most cases, keep the default, which installs the files in an Avid Interplay Engine subfolder in the Program Files folder.

The Specify Default Database Folder dialog box opens.

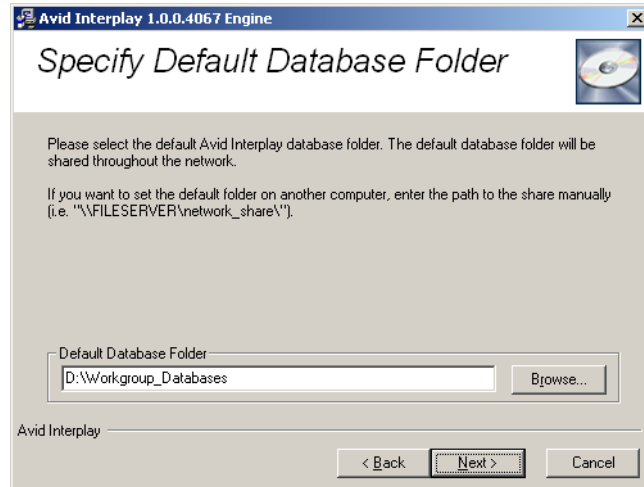

10. Accept the default folder and click Next.

The database folder is the folder in which the database is created and stored. This location must be local, that is, the database folder must be installed on the Interplay Engine server. No other configuration is supported. By default the database folder is created at the root of the D: drive as D:\Workgroup\_Databases. All access rights are set automatically.

If you previously installed the Interplay Engine software, this field displays the share name that appears in the next dialog box.



*Avid recommends that you store source files for file assets on a shared storage workspace rather than a local drive. To do this, you must perform extra steps after the installation. See "Recommendations for Database Storage" in the Avid Interplay Engine and Avid Interplay Archive Engine Administrator's Guide.*

The Specify Share Name dialog box opens.

## 2 Installing Software on Interplay Servers

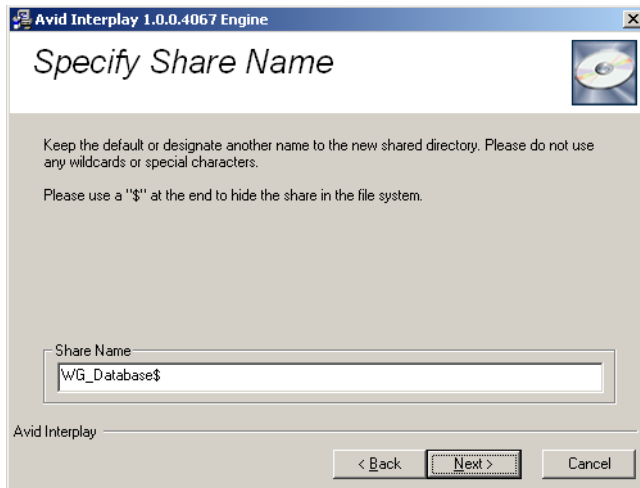

11. Accept the default share name and click Next.

By default, the share name is “WG\_Database\$.” The “\$” at the end makes the share invisible if you browse through the network using Windows Explorer. For security reasons, Avid recommends keeping the default setting and using a “\$” at the end of the share name. With this default setting, the folder “D:\Workgroup\_Databases” on the Avid Interplay Engine computer is shared under the name “WG\_Database\$.”

The Specify Configuration Server dialog box opens.

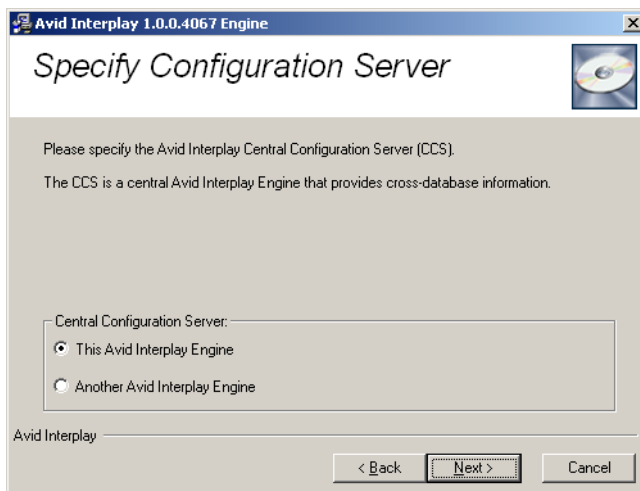

12. Select the Interplay Engine you want to use as the Central Configuration Server and click Next.



The Central Configuration Server (CCS) is an Interplay Engine with a special module that is useful if you are working in an environment that includes more than one Interplay Engine (including an Interplay Archive Engine). However, even if you are working in an environment with one Interplay Engine, you need to specify a CCS.

Select one of the following:

- ▶ This Avid Interplay Engine: Specifies that the Interplay Engine that you are installing should be the CCS. Click Next.
- ▶ Another Avid Interplay Engine: Specifies that a previously installed Interplay Engine should be the CSS. An additional dialog box opens. Type the name of the Interplay Engine to be used as the CCS and click Next.

If you want to specify another Interplay Engine, you must specify an Interplay Engine that is already installed. If you have not yet installed the desired Interplay Engine, specify the current Interplay Engine, install the desired Interplay Engine, and then change the CCS through the Interplay Administrator. See “Using a Central Configuration Server” in the *Avid Interplay Engine and Avid Interplay Archive Engine Administration Guide*.



**If you specify an Interplay Engine that is not yet installed, you might not be able to log onto the system. See “Troubleshooting Log-in Problems” in the *Avid Interplay Engine and Avid Interplay Archive Engine Administration Guide*.**

The Server Execution User dialog box opens.

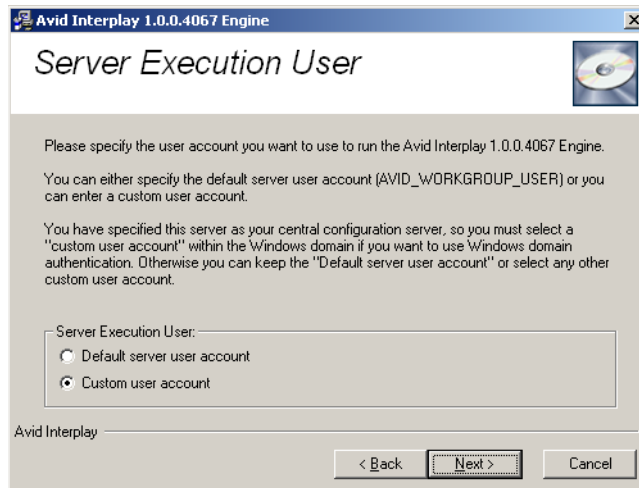

13. Select Custom user account and click Next.

## 2 Installing Software on Interplay Servers

The Server Execution User is a Windows account that has administrative access to the Avid Interplay Engine. This account also needs to have administrative access to the shared storage workgroup. Avid requires that you create a custom user account. For more information, see [“Creating the Server Execution User Account”](#) on page 26.

The Specify Server User dialog box opens.

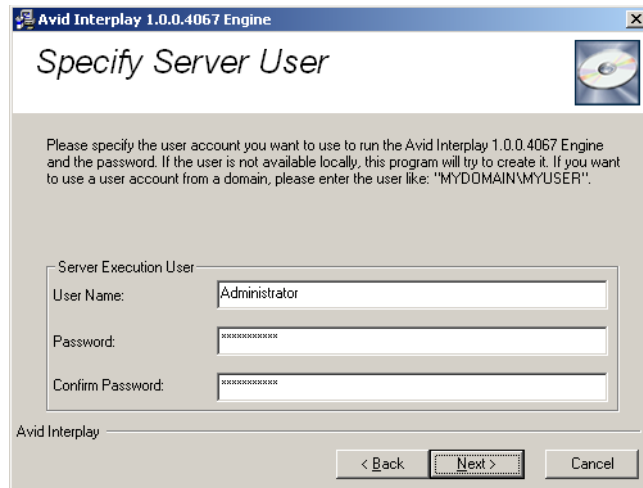

- a. Type a local user, for example, “IPEngine,” or type a domain user, such as “MYDOMAIN\IPEngine.” Make sure this user name exactly matches the user name of an Avid Unity account with administrator privileges.
- b. Type the password. The installer cannot check the password you type in this dialog box. Make sure that the password exactly matches the password for the Avid Unity user with administrator privileges. If the user name and password do not match those of the Avid Unity user, the Avid Interplay Engine will not run properly. Confirm the password.



*You can change the Server Execution User after installation. See “Troubleshooting the Server Execution User Account” in the Avid Interplay Engine and Avid Interplay Archive Engine Administration Guide.*

- c. Click Next.

The Specify Server Name dialog box opens.

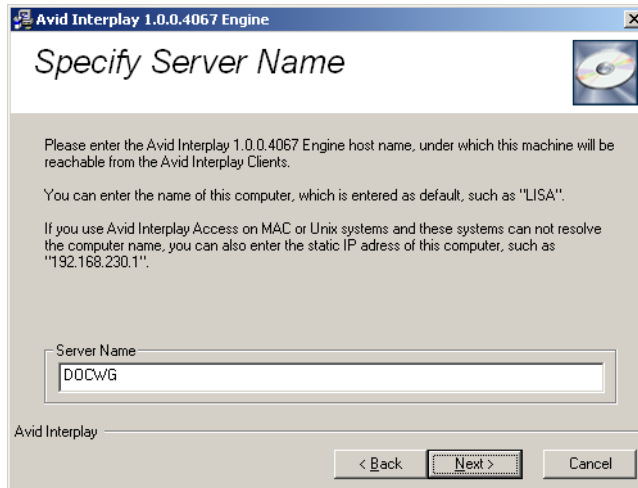

14. Specify the server name as it appears on the network and click Next.

By default, the computer's name is specified as the server name. Interplay clients use this name to identify the server. If there are clients in your network that are unable to resolve hostnames to IP addresses, you have to specify the server's IP address here. In this case, the server needs a static IP address; be sure to configure your DHCP server accordingly.



*A hostname must comply with RFC 952 standards. For example, you cannot use an underscore in a hostname. For more information, see "Naming Conventions in Active Directory for Computers, Domains, Sites, and OUs" on the Microsoft Support Knowledge Base.*

*The server name entered should not be more than 15 characters. Server names longer than 15 characters will be truncated and might cause problems with client connections if there is more than one machine in the network with the same truncated name.*

The Specify Preview Server Cache dialog box opens.

## 2 Installing Software on Interplay Servers

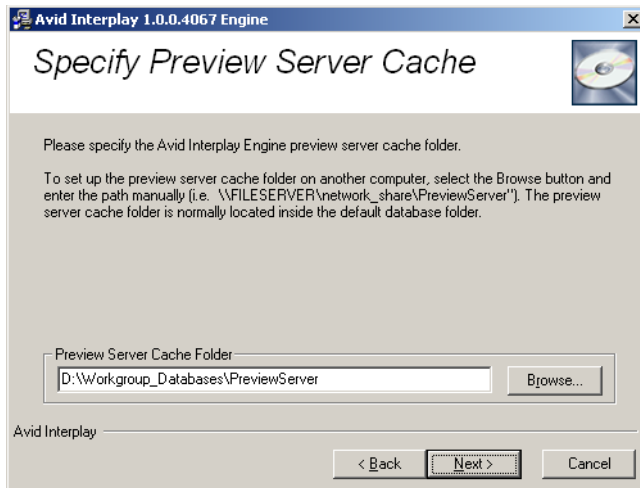

15. Accept the default location and click Next.

Interplay Access lets you view a thumbnail image or other representation of a file asset. This feature requires a special cache folder. The default folder for the preview server cache is named PreviewServer and is installed in the default database folder.

The Enable E-mail Notification dialog box opens.

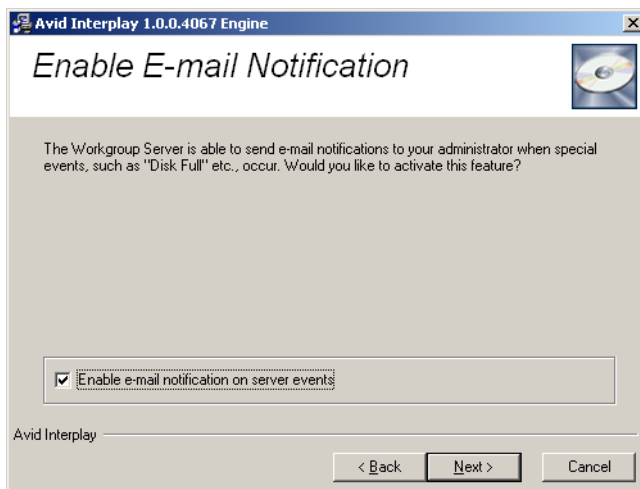

16. Enable email notification and click Next.

The email notification feature sends emails to your administrator when special events, such as “Disk Full” and “Out Of Memory,” occur. See “Configuring the Server Event Manager” in the *Avid Interplay Engine and Avid Interplay Archive Engine Administration Guide* for details on configuring the email notification.

The E-mail Notification Details dialog box opens.

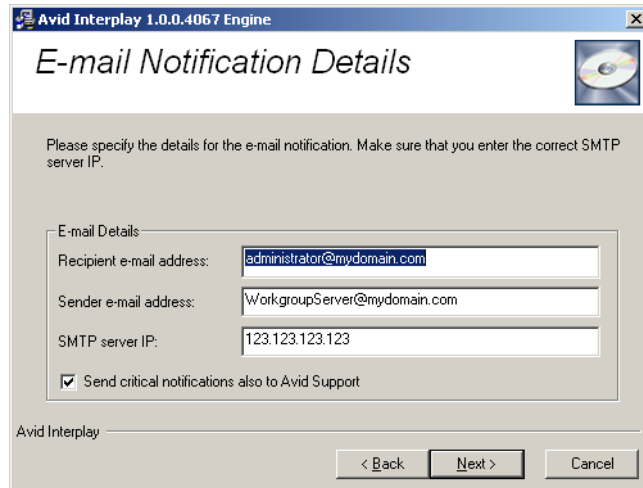

17. Supply the following information:

- a. Type the administrator’s email address and the email address of the server that is the sender. If an event such as “Disk Full” occurs on the server, the administrator receives an email from the sender’s email account explaining the problem, so that the administrator can respond to the problem.
- b. Type the static IP address of your SMTP server. The notification feature needs the SMTP server in order to send emails. If you do not know this IP address, ask your administrator.
- c. (Option) If you also want to inform Avid Support automatically through email if problems arise, select the option “Send critical notifications also to Avid Support.”
- d. Click Next.

The installer modifies the file Config.xml in the Avid Interplay Engine\Data\Server\Config directory with your settings. The Ready to Install dialog box opens.

18. If you are ready to complete the installation, click Next.

## 2 Installing Software on Interplay Servers

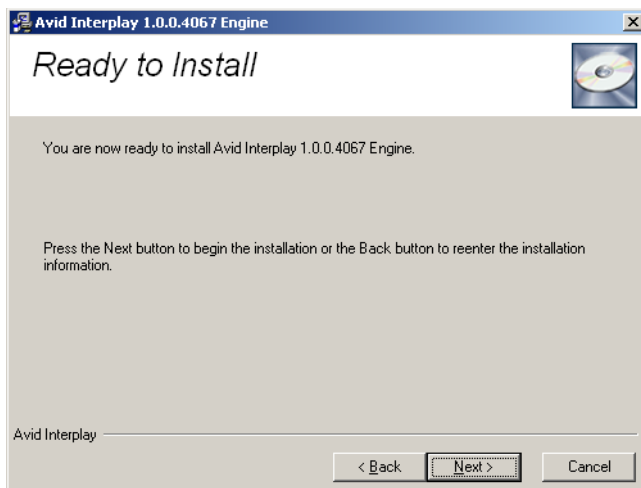

All necessary components are installed. It might be necessary for the installation program to install additional components, such as Adobe Reader.

If any system libraries on your machine need to be upgraded to complete the installation process, the installation program asks you to reboot your machine. Save all your open documents, close all applications, and then click the OK button to reboot.

The installation finishes and the Installation Completed dialog box displays the success or failure of each installation.

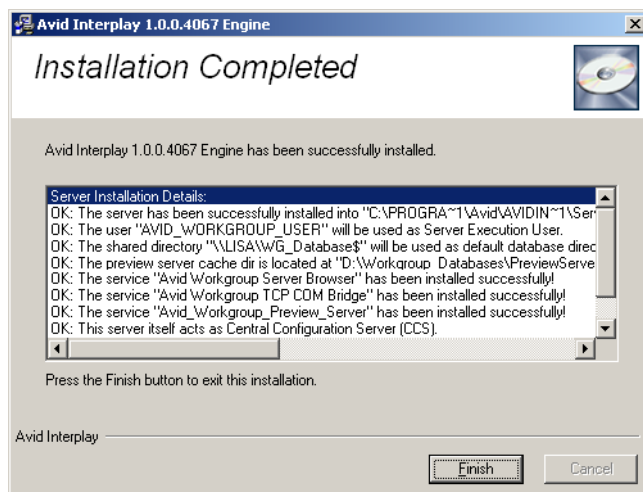

19. Click Finish.

A dialog box requesting a reboot opens. A message with instructions on how to fix any installation problems also appears.

20. Click OK to reboot the machine.
21. Enable a permanent license key. See “Managing Licenses” in the *Avid Interplay Engine and Avid Archive Engine Administration Guide* for instructions. Make sure that you obtain and load the Interplay Engine license file promptly. The license key must match the application key (dongle) for the Interplay Engine server.

## Installing Avid Interplay Access

You must install Avid Interplay Access on the Interplay Engine. Avid recommends that you accept the defaults. If users at your site will be checking in Microsoft Office or Adobe Photoshop assets (file assets), you can optionally select these options as part of the install set. For more information, see the *Avid Interplay Integration Guide for Adobe Photoshop and Microsoft Office*.

Installing Avid Interplay Access also installs the Avid Interplay Administrator.

### To install Interplay Access:

1. In the Install Avid Interplay Engine window, double-click Avid Interplay Access.  
After the installer starts, the Introduction dialog box opens.
2. Close down all other programs, then click Next.
3. Complete the installation by accepting the defaults. If you want to install the Microsoft Office and Adobe Photoshop plug-ins, accept the default paths.
4. When you finish the installation, the installation program might require you to reboot the system.

## Installing Avid Interplay Adapter

When you install Interplay Adapter (also known as the MMAdapter) on the Avid Interplay Engine system, it automatically connects to the Interplay Engine on that system.

If you use CaptureManager, Avid recommends that you install the Interplay Adapter on the CaptureManager server to improve performance on the Avid Interplay Engine system. For additional information on where to install the Interplay Adapter, see [“Interplay Adapter and AirSpeed” on page 127](#).



### **Do not install Interplay Adapter on an Avid Interplay Engine cluster system.**

If you install Interplay Adapter on a system other than the Interplay Engine, you must manually edit a file to identify the Interplay Engine system.

## 2 Installing Software on Interplay Servers

### To configure Interplay Adapter to recognize Interplay Engine on a different system:

1. Use an application such as Notepad to edit the following file:  
C:\Program Files\Avid\Avid Interplay Adapter\jakarta-tomcat\omm\RAM\mmserver.ini
2. Edit the following line, by replacing the text “localhost” with the computer name of the system running the Avid Interplay Engine:

env.ABServer=localhost

For additional information on configuring an Interplay Adapter with AirSpeed and CaptureManager, see [“Configuring Avid AirSpeed in Avid Interplay Adapter” on page 126](#).



# Installing Software on the Interplay Transfer Server

**To install the Interplay Transfer server and related software:**

1. Click Servers in the Main Menu window and then click Avid Interplay Transfer Server.  
The Install Interplay Transfer Engine window opens.

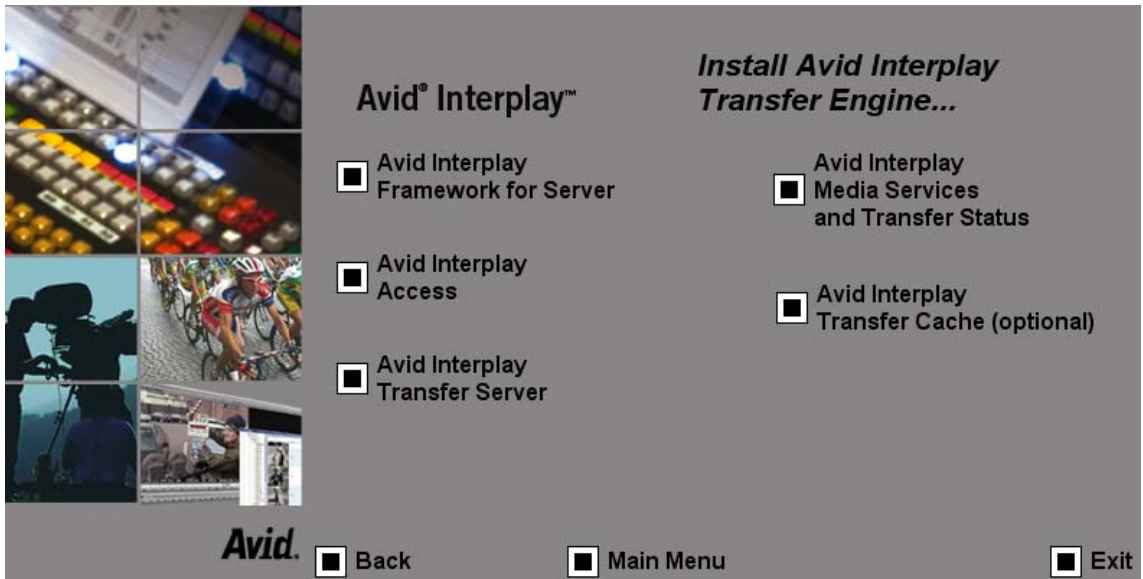

2. Install the following components on the Interplay Transfer Server:
  - Avid Interplay Framework for Server — The installer automatically installs the components required for an Interplay Transfer application.
  - Avid Interplay Access — Allows for easy access to the Interplay Engine. This also installs the Interplay Administrator.
  - Avid Interplay Transfer server.
  - Avid Interplay Media Services and Transfer Status — Allows you to monitor Interplay Transfer jobs as well as Interplay Media Services jobs.
  - (Option) Avid Interplay Transfer Cache — Allows you to install only the Interplay Transfer Cache.

For information on configuring the Interplay Transfer server and the Interplay Media Services and Transfer Status application, see the *Avid Interplay Transfer Setup and User's Guide*.

# Installing Software on the Media Services Server and Media Services Provider Servers

This section provides an overview of installing the Media Services and Media Services Provider servers.



*If this is the first time you are installing the Media Services Engine, you need to install Microsoft SQL Server 2005 Express before you install the Media Services Engine. For installation procedures, see the Avid Interplay Media Services Setup and User's Guide.*

### To install the Interplay Media Services and related software:

1. Click Servers in the Main Menu window.
2. Click Avid Interplay Media Services in the Install Servers window.

The Install Avid Interplay Media Services window opens.

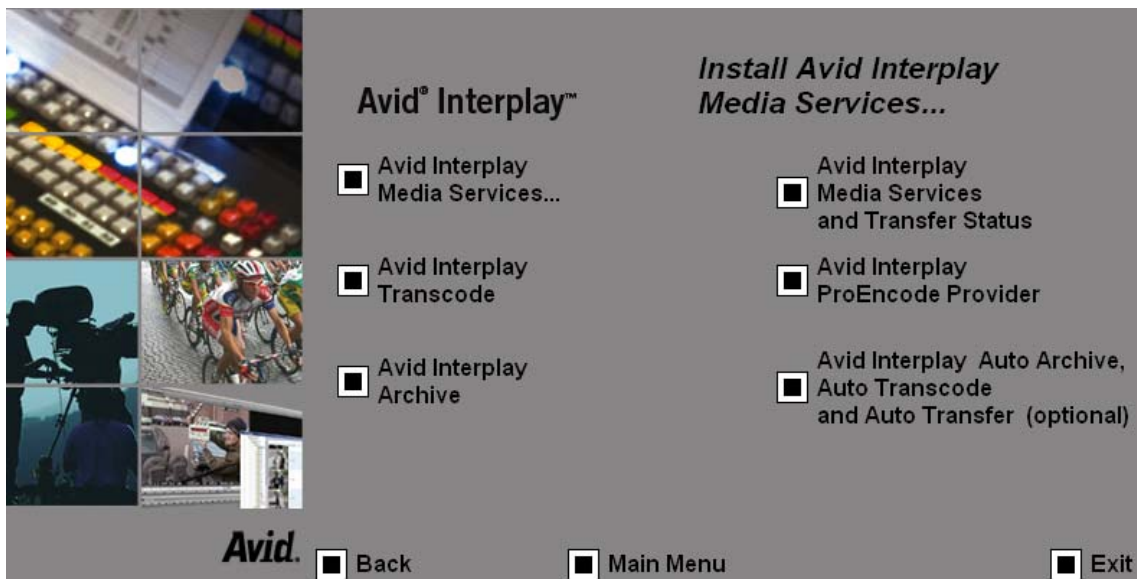

3. Click Avid Interplay Media Services.

The second Install Avid Interplay Media Services window opens.

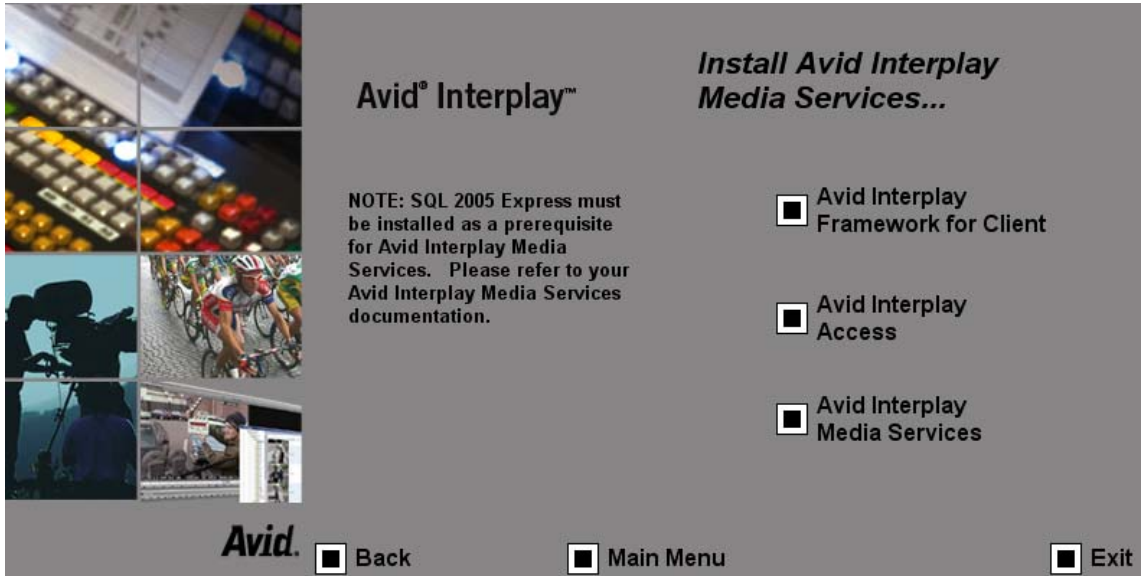

4. Install the following components on the Interplay Media Services system:

- Avid Interplay Framework for Client — The installer automatically installs the components required for Interplay Media Services. When the system asks for a workgroup name, type the name of the workgroup you set up on the Interplay Engine.
- Avid Interplay Access — Required to configure the Interplay Media Services with the Interplay Engine. This also installs the Interplay Administrator.
- Avid Interplay Media Services — This installation requires a restart of the system; you might want to install it last.



*If you are performing an upgrade, you do not have to reregister existing services such as the Transcode service or Archive service.*

*You might have to re-create some profiles after upgrading your software. See the Avid Interplay Media Services ReadMe.*

5. After you restart the system, return to the Install Servers window and click Avid Interplay Media Services.

The Avid Interplay Media Services window opens.

## 2 Installing Software on Interplay Servers

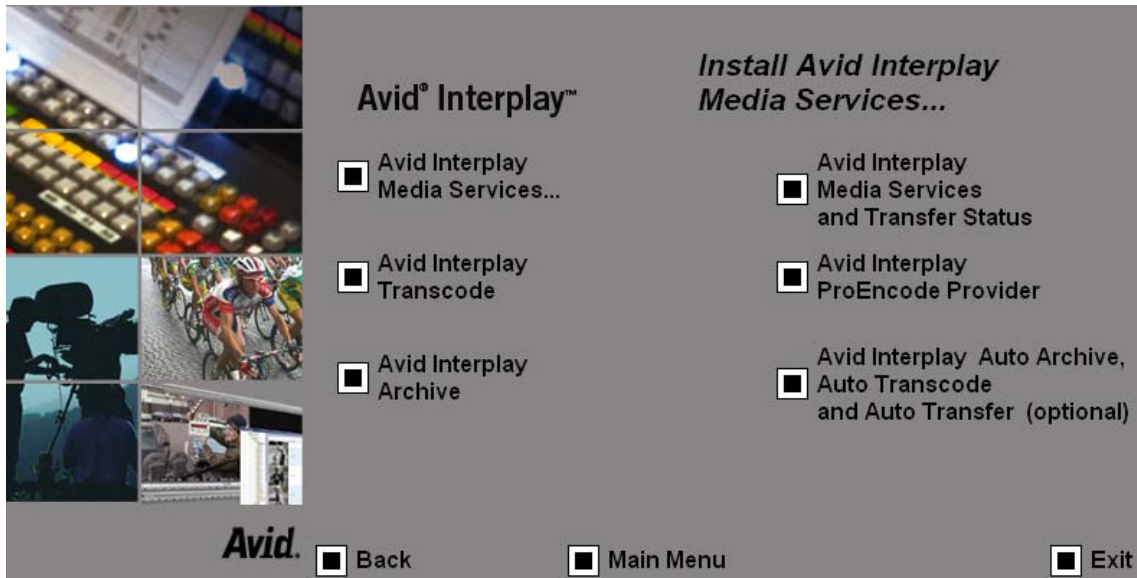

6. You can install the following software on the Interplay Media Services system or on another system to improve performance:
- Avid Interplay Transcode - The Transcode Provider.
  - Avid Interplay Archive - The Archive Provider. Typically installed on its own server.
  - Avid Interplay Media Services and Transfer Status — Allows you to monitor Interplay Transfer and Interplay Media Services jobs.
  - Avid Interplay ProEncode Provider
  - (Option) Avid Interplay Auto Archive, Auto Transcode, and Auto Transfer — Required for Auto Archive, Auto Transcode, and Auto Transfer.
  - (Optional) Avid Interplay Auto Archive, Auto Transcode, and Auto Transfer — Installs the Avid Interplay Auto Media Services. The Avid Interplay Auto Archive installation includes the Auto Archive, Auto Transcode, and Auto Transfer services. Required for Auto Archive, Auto Transcode, and Auto Transfer.

For information on configuring Interplay Media Services, see the *Avid Interplay Media Services Setup and User's Guide*.

# Installing Software on an Avid Interplay Media Indexer Server

For information on the different types of Media Indexer systems, see [“Different Types of Media Indexers” on page 37](#).

## Before Installing Media Indexer Software

The following are important for a successful Media Indexer configuration:

- Before you configure Media Indexer, install the Interplay Framework software and verify that it’s running. For additional information, see [“Verifying that the Interplay Framework Services Are Running” on page 99](#).
- Before you configure Media Indexer to monitor your Avid Unity workspaces, the workspaces must have an Avid MediaFiles folder. To create the folder, you can either use an Avid editing application to capture or import media to the workspace or you can manually create an Avid MediaFiles folder.
- Do not use spaces or special characters in your workspace names.

## Using UNC Drive Mapping on Interplay ISIS

On Avid Unity ISIS, you must select the “Use UNC (Letterless) Drive Mapping” option on the Media Indexers that monitor shared storage.

### To set UNC Drive Mapping:

- In the ISIS Client Manager window, select Preferences and select the letterless option.  
For more information, see [“Installation Check List and Installation Steps” on page 18](#).

### Installing the Media Indexer Software

**To install the Media Indexer software:**

1. Click Servers in the Main Menu window and then click Avid Interplay Media Indexer.  
The Install Avid Interplay Media Indexer window opens.



2. Install the following components on the Media Indexer server:
  - Interplay Framework for Server — Perform the installation on primary and secondary shared storage Media Indexers. For more information, see [“Turning off Interplay Framework Services to Conserve System Memory” on page 63](#). You have the opportunity to name your workgroup when the system asks for a workgroup name. Write down the name you type and use it for other Interplay Framework installations.  
The installer automatically selects the Framework components used by an Interplay Server.
  - Interplay Access — Allows for easy access to the Interplay Engine. This also installs the Interplay Administrator.
  - Avid Interplay Media Indexer



*If you use the installer to uninstall Media Indexer, the installer exits after the uninstall is complete. Restart the installer to perform the installation.*

## Turning off Interplay Framework Services to Conserve System Memory

The Interplay Framework for Server installer installs all components except for the Email Alerter and SNMP Gateway service. Those are resource-intensive services that you should not install unless you specifically require them. You can turn off services to conserve system memory depending on the type of Media Indexer you are going to set up on this system. For more information, see [“Disabling Framework Services” on page 100](#).

For information on which services should be installed (and running) on various systems, see [“Software Installed on Avid Interplay Systems” on page 30](#).

## Configuring a Media Indexer to Monitor Shared Storage

This procedure describes how to configure a Media Indexer be the leader of a High Availability Group and how to monitor shared storage. This is the basic configuration for a small system with only one Media Indexer. The basic procedure is as follows:

1. Identify the Media Indexer as the leader of a High Availability group.
2. Identify the shared storage locations for that Media Indexer to monitor.

For more information on using Media Indexer, see the *Avid Interplay Framework User’s Guide* and *Avid Interplay Best Practices*.

Before you configure the Media Indexer, verify that the Interplay Framework services are running on the Media Indexer system. For more information, see [“Before Installing Media Indexer Software” on page 61](#).

### To configure the Media Indexer to monitor shared storage:

1. Click the Start button, and then select All Programs > Avid > Interplay Framework > Avid Interplay Service Configuration.
2. If more than one workgroup appears in the list, click the triangular opener next to your Workgroup name to open the Workgroup list.
3. On the Hosts tab, select the system that contains the Media Indexer you want to use to monitor shared storage, and select Avid Media Indexer.
4. Click OK when the system prompts you for the Interplay Framework administrator password. By default, there is no password.

A message box opens asking if you want to allow the service to run with unrestricted security.

5. Click Yes.

## 2 Installing Software on Interplay Servers

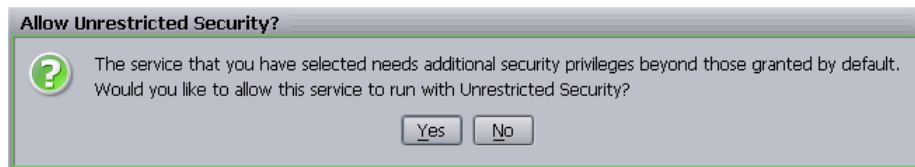

The system displays the Media Indexer information in the Avid Interplay Service Configuration dialog box.

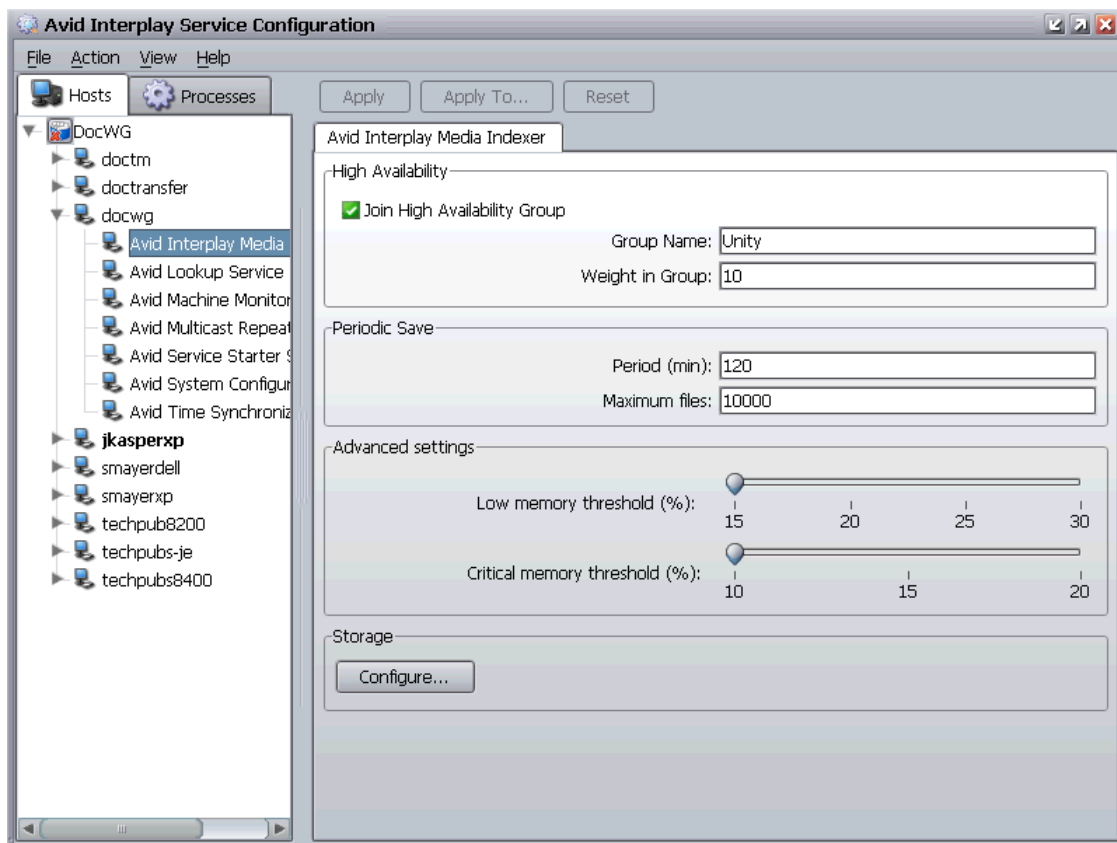

6. Click Join High Availability Group and type a name for the group.

Perform this step even if there is only one Media Indexer for shared storage. The Media Indexer that monitors shared storage must be part of a High Availability group even if there is only one Media Indexer in the group.



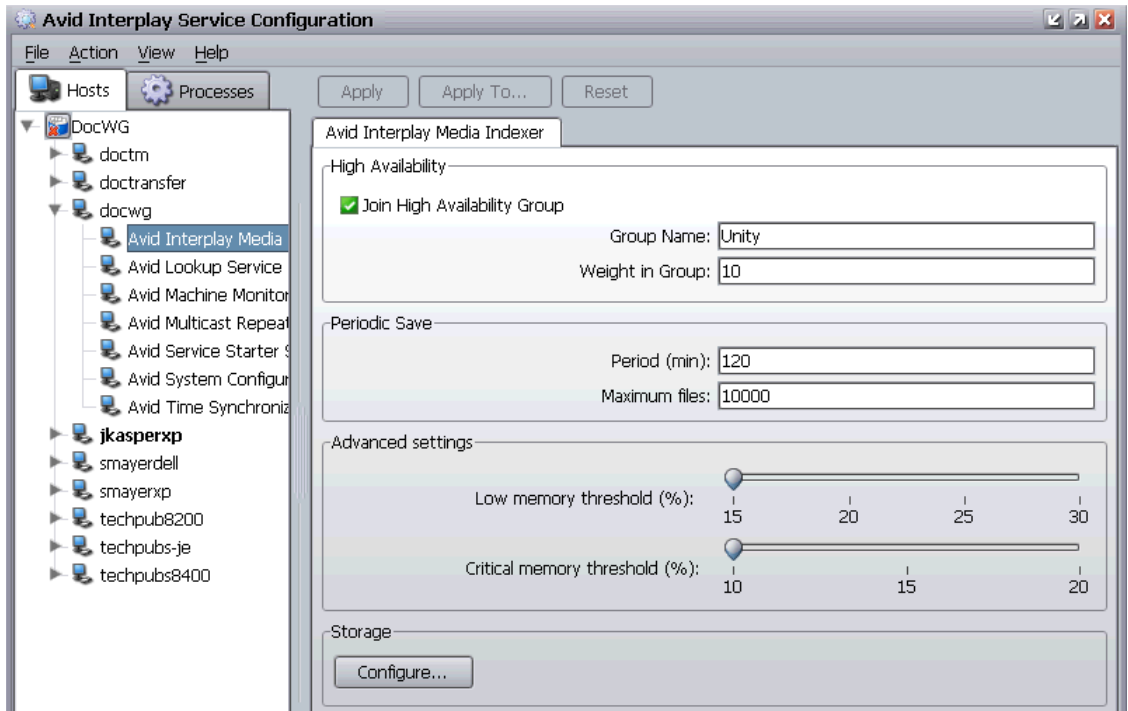

7. Click the Apply button.
8. Click the Configure button.

The system opens the Configure Storage dialog box. The following illustration shows a Media Indexer that is already configured to monitor folders on two workspaces.

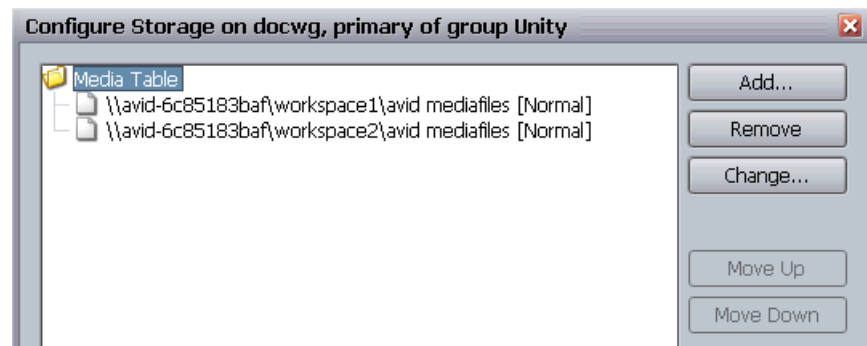

9. Click the Add button.

The Add Storage dialog box opens.

## 2 Installing Software on Interplay Servers

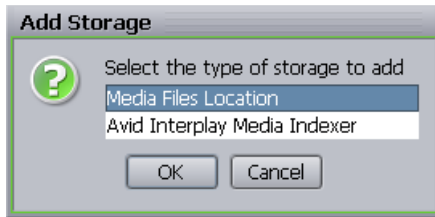

10. Select the Media Files Location option and click OK.

The Media Files Location dialog box opens.

11. Type the UNC path to a folder within the workspace. For example, `\\computer_name\workspace_name\folder_name`.

The following illustration shows the UNC path for the Avid MediaFiles folder on workspace3. The system name in this example is avid-6c85183baf.

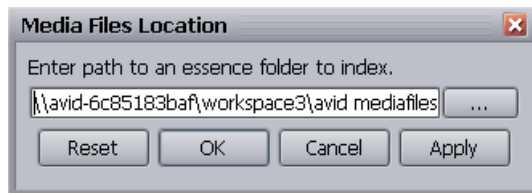

*In general, don't connect directly to the high level workspace name. Connect to the Avid MediaFiles folder or another folder in the workspace that you know contains valid Avid media files. This way you will avoid attempting to index non-Avid files.*

12. Click Apply and click OK.

The system displays the UNC path to the folder in the Configure Storages dialog box.

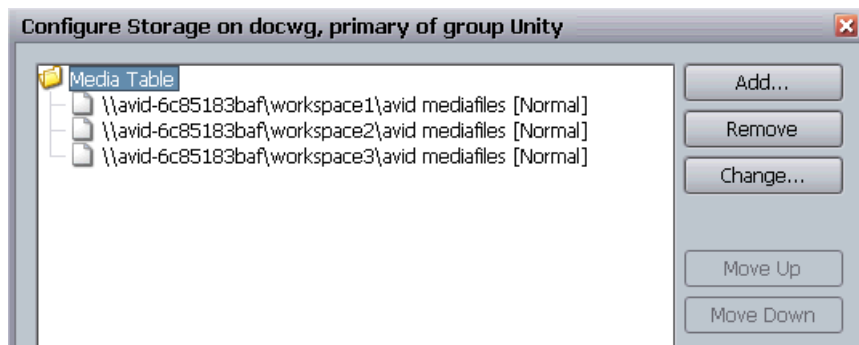

The message “Normal” indicates that the drive has been scanned and is currently indexed. The message “Normal - Scanning” indicates the Media Indexer is now scanning the storage area.



*On shared storage, the Media Indexer does not recognize drive letters mapped by the user because it runs as a background service.*

13. (Option) Click Add and repeat the process to add any additional folders.
14. Click Apply and click OK to close the Configure Storages dialog box.

The first time that you configure a storage folder, the Media Indexer automatically indexes the media in the folder. This might take a while depending on the amount of media in the folder.

For information on configuring the Media Indexer on an Avid editing application system to communicate with this shared storage Media Indexer, see [“Connecting the Media Indexer on an Avid Editing System to the Media Indexer Monitoring Shared Storage”](#) on page 80.

For more information, see [“Different Types of Media Indexers”](#) on page 37.

## Tips for Adding a Shared Storage Workspace

If the Media Indexer Configure Storages dialog box shows Storage Not Found in the pathname you type, verify that you are using the UNC pathname to a folder containing Avid media files.

### **To check the name to use in the UNC path:**

1. Open My Computer on the Media Indexer system.
2. Check the name of the computer and workspace in the display.

The following illustration shows the name for the computer and workspace names used in this example.

## 2 Installing Software on Interplay Servers

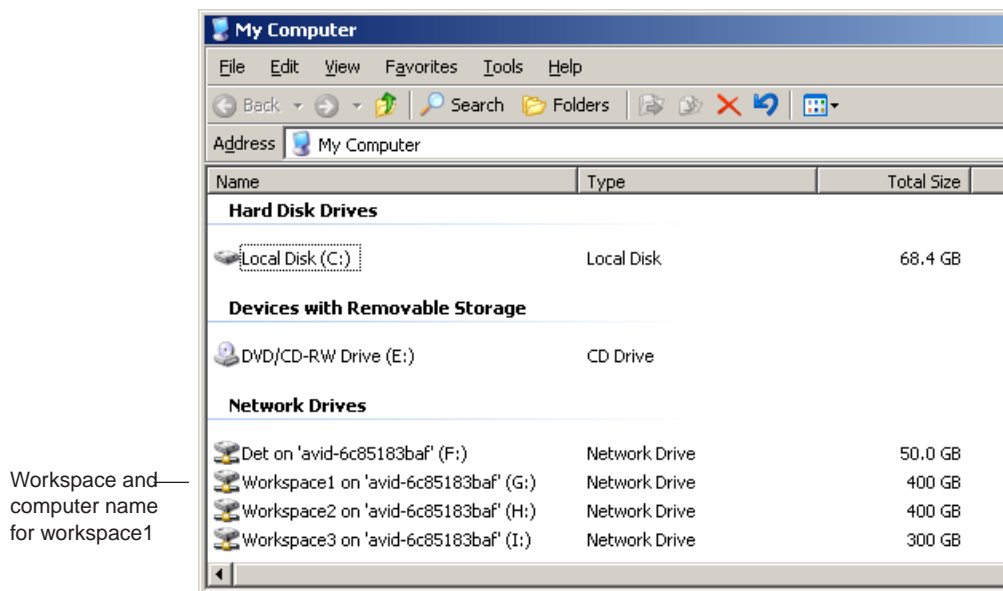

This example requires the following UNC path for the Avid MediaFiles folder on Workspace1:

\\avid-6c85183baf\Workspace1\Avid MediaFiles

## Installing Software on the CaptureManager Server

If this is the first time you are installing the CaptureManager software, you need to install Microsoft SQL Server 2005 Standard before you install the CaptureManager software. For installation procedures, see the *Avid CaptureManager Installation and Configuration Guide* and the Avid CaptureManager ReadMe.

### To install software on the CaptureManager server:

1. Click Servers on the Main Menu window, and then click CaptureManager Server.

The system launches the CaptureManager Server installation software.

2. Install CaptureManager software.

For information on installing and configuring CaptureManager, see the *Avid CaptureManager Installation and Configuration Guide*.

3. (Option) Install the Interplay Transfer client software.

# Installing and Configuring Avid Interplay Low Res Encoder Software

The software for updating the Avid Low Res Encoder is on the Interplay Installer DVD. The following are in the Avid\_Low\_Res\_Encoder folder at the top level of the DVD:

- Files for updating the root disk image in the Avid\_Low\_Res\_Encoder\rootdiscupdate folder
- One file for updating the bootset that begins with the characters avid.ipv.mxf.

## To access the files:

1. Navigate to the DVD drive in the Windows Explorer.
2. Right-click the DVD name, and select Explore.

For information on updating the software on the Avid Low Res Encode system, see the *Avid Interplay Low Res Encode Setup and Configuration Guide*, on the Avid Knowledge Base.

## Additional Information for Installing the Root Disk and Bootset

The *Avid Interplay Low Res Encode Setup and Configuration Guide* describes how to install the root disk and bootset. Older versions of the document do not specify how to obtain the files from the Avid Interplay Installer DVD.

The files are located in the Avid\_Low\_Res\_Encode folder on the DVD. The following limitations apply:

- When updating the bootset, you can either browse to the Avid\_Low\_Res\_Encoder folder on the DVD or copy the file to a folder before you click the Browse button.
- When updating the root disk image, you must copy the rootdiscupdate files to the local path you create in the section “Setting Up the FTP Server” in the setup and configuration guide. You can’t perform the root disk image update directly from the DVD.

## 2 Installing Software on Interplay Servers

## **3** Installing Software on Interplay Clients

The following topics describe the Interplay software installation on Interplay clients:

- [Installing Software on Avid Instinct and Avid Interplay Assist Systems](#)
- [Installing Software on an Interplay Access System](#)
- [Installing Software on Avid Editing Systems](#)
- [Panasonic DVCPRO P2 and Ikegami NLTEK Media](#)
- [Installing Software on a CaptureManager Client](#)
- [Installing Software on a Pro Tools Interplay Client](#)

# Installing Software on Avid Instinct and Avid Interplay Assist Systems

Avid Instinct and the Avid Interplay Assist application require the same Interplay components. You install the Avid Instinct and the Avid Interplay Assist applications from the application DVDs. This section describes how to install the additional components required by the Interplay environment.



**For Interplay v1.2.3, the Assist and Instinct installers do not automatically install the Interplay Transfer Client components. You must install the components from the Interplay Installer DVD. See “Assist and Instinct Installers Require Manual Install of Transfer Client” on page 74.**

**To install software on Avid Instinct and Avid Interplay Assist systems:**

1. Click Clients in the Main Menu window.

The Install Client Support window opens.

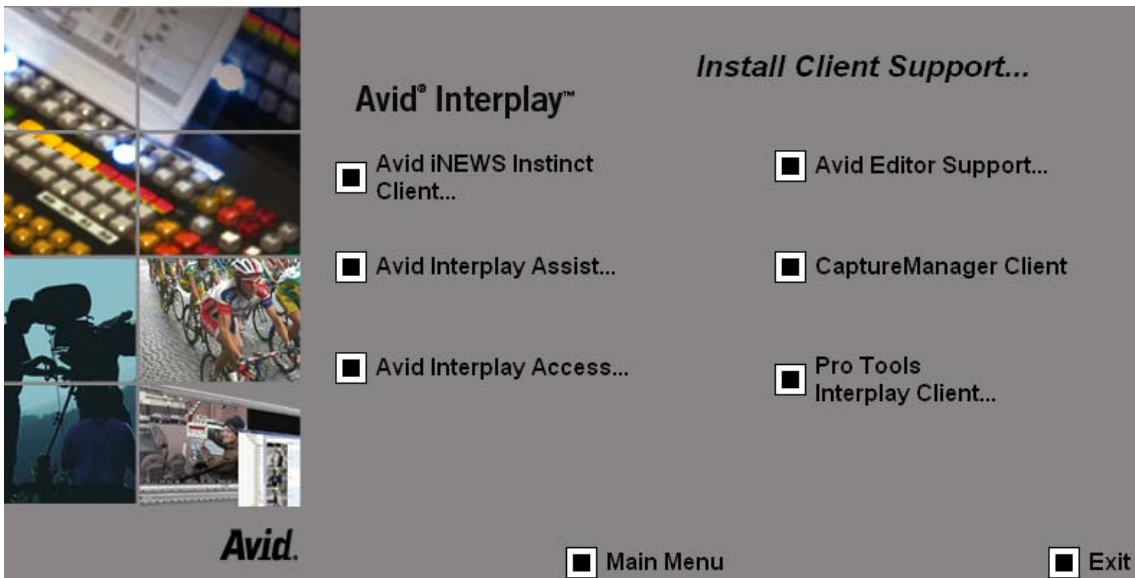

*Items with three dots open a new window. Items without three dots start an installer.*

2. Click either Avid Instinct Client or Avid Interplay Assist.

The corresponding client support window opens. The following illustration shows the Install Avid Interplay Assist window.





3. Install the following components on the client.

- Avid Interplay Framework for Client — The installer automatically installs the components required for the application. When the system asks for a workgroup name, type the name of the workgroup you set up on the Interplay Engine. The name is case sensitive.
- Avid Interplay Access — Installs the Interplay Access and Interplay Administrator applications.
- Avid Interplay Assist — Installs the Assist application software. You use the Interplay Installer DVD to install the Instinct and Assist applications.

Avid Instinct and the Interplay Assist application must have either an Avid Unity MediaNetwork Connection Manager or an Avid Unity ISIS Client Manager installed and configured to connect to shared storage.



*The Avid Instinct user must have a login to an iNEWS server.*

For information on Avid Instinct and Avid Interplay Assist, see the *Avid Instinct User's Guide* and the *Avid Interplay Assist User's Guide*.

## Assist and Instinct Installers Require Manual Install of Transfer Client

For Interplay v1.2.3, the Assist and Instinct installers do not automatically install the Interplay Transfer Client components. You must install the components from the Interplay Installer DVD as follows.

1. On the installer main page, click Clients. The Install Client Support page opens.
2. Click Avid Editor Support. The Install Avid Editor Support page opens.
3. Click Avid Interplay Transfer Client and follow the prompts.

## Installing Software on an Interplay Access System

You can install Interplay Access on any system that you want to use to work with the Avid Interplay Engine. Besides installing Avid Interplay Access, this installation also installs the Avid Interplay Administrator.

**To install software on an Interplay Access system:**

1. Click Clients in the Main Menu window and then click Avid Interplay Access.  
The Install Avid Interplay Access window opens.

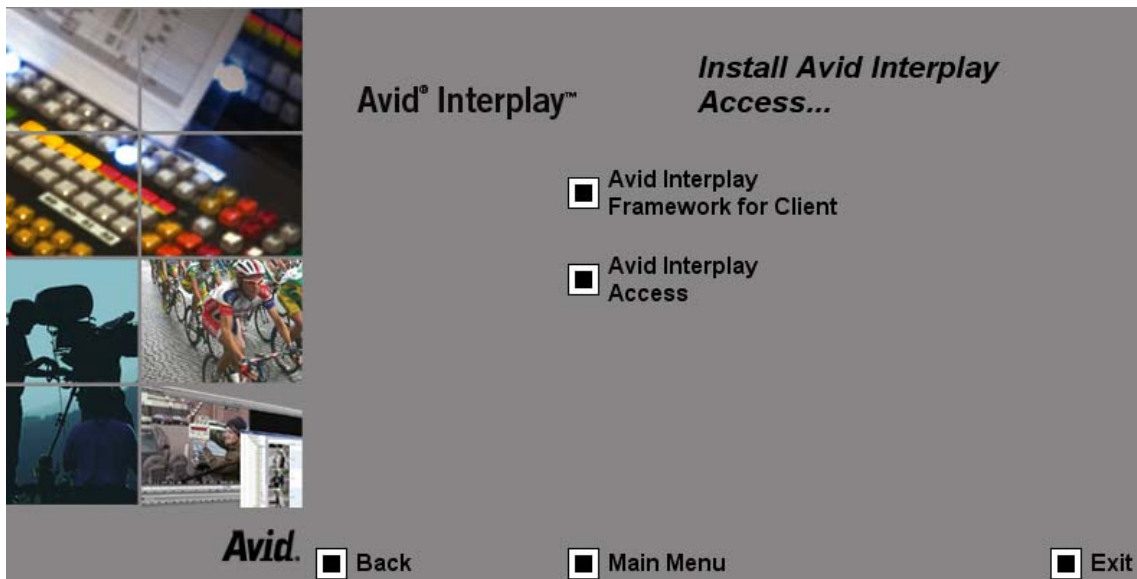

2. Install the following components on the client.

- Avid Interplay Framework for Client — the installer automatically installs the components required for the application. When the system asks for a workgroup name, type the name of the workgroup you set up on the Interplay Engine.



*The Interplay Framework is optional for an Interplay Access system.*

- Avid Interplay Access — this installs the Interplay Access and Interplay Administrator applications.

For information on using the Avid Interplay Access and the Avid Interplay Administrator, see the following manuals:

- *Avid Interplay Access User's Guide*
- *Avid Interplay Engine and Avid Archive Engine Administration Guide*

## Macintosh Installer for Interplay Access Client

Interplay Access is supported on Mac OS X. On the OS X platform, support is limited to operations relating to file assets (not Avid sequences, clips, and so on). For more information about using Access with Mac OS X, see the *Avid Interplay Access User's Guide*.

The installer for Mac OS X is located on the Avid Interplay Installer DVD in the following folder:

Installers\JXDK\Mac\_Installer

### **To run the Macintosh® installer for Interplay Access:**

1. Open the DVD on a Windows system.
2. Copy the installer.zip file to your Macintosh system.
3. Unzip the file and run the installer.

The installation software installs Interplay Access in the following folder:

Applications\Avid\Avid Interplay Access

## Installing Software on Avid Editing Systems

Use the Avid Editor window to install Interplay components on the following systems:

- Avid NewsCutter Adrenaline and Avid NewsCutter XP
- Avid Media Composer
- Avid Symphony Nitris

Each of these Avid editing applications has its own installation DVD for the Avid editing application software. This section describes how to install the components that are required by the Interplay environment.

#### To install Interplay components on an Avid editing system:

1. Click Clients in the Main Menu window and click Avid Editor Support.

The Install Avid Editor Support window opens.

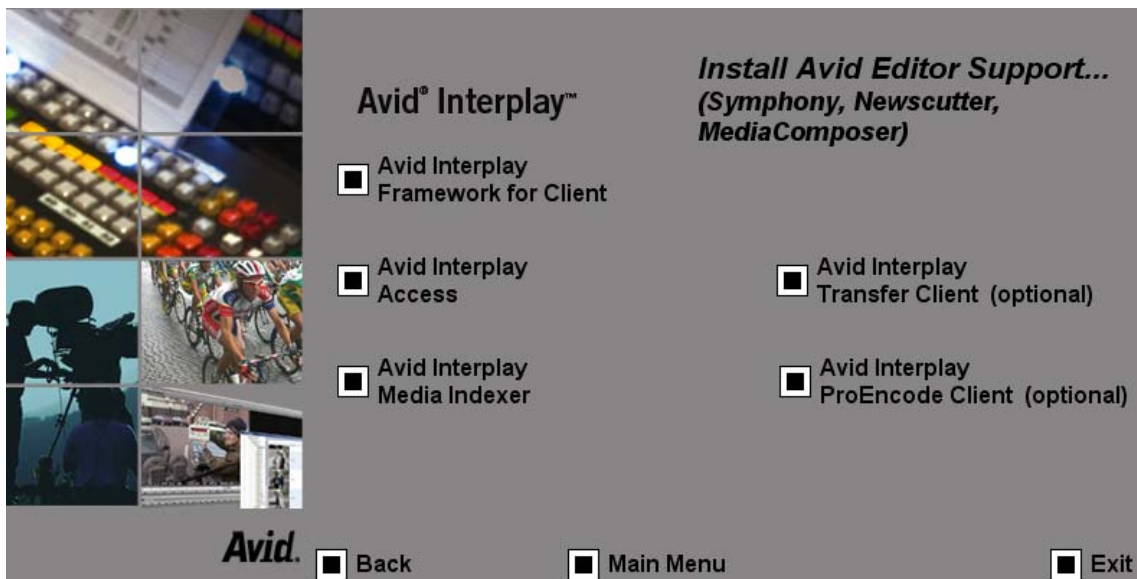

2. Install the following components:

- Avid Interplay Framework for Client — the installer automatically installs the components required for the application. When the system asks for a workgroup name, type the name of the workgroup you set up on the Interplay Engine.

If the editing system is on a different subnet from the system running the Interplay Framework Lookup service, you must use Unicast Discovery to allow the editor to locate the Lookup Server or install a MultiCast Repeater on at least one system on that subnet. For more information, see [“Connecting Systems Directly to the Lookup Service” on page 116](#) and [“Configuring a Multicast Repeater” on page 117](#).

- Avid Interplay Access — installs the Interplay Access and Interplay Administrator applications.
- Avid Interplay Media Indexer — you configure this Media Indexer to communicate with the Media Indexer monitoring shared storage. For more information, see [“Connecting the Media Indexer on an Avid Editing System to the Media Indexer Monitoring Shared Storage” on page 80](#). You can also configure the Media Indexer to index your local drives. For more information, see [“Configuring the Local Media Indexer to Index Local Drives” on page 84](#).
- (Option) Avid Interplay Transfer Client — install this software to take advantage of Interplay Transfer features such as Send to Playback and workgroup to workgroup transfers. For information on configuring the Interplay Transfer client, see the Help for your Avid editing application or the *Avid Interplay Transfer Setup and User’s Guide*.
- (Option) Avid Interplay ProEncode Client— install this software if you are using ProEncode services with your Interplay Media Services server.



*The Avid editing applications must have either an Avid Unity MediaNetwork Connection Manager or Avid Unity ISIS Client Manager installed and configured to connect to shared storage.*

## Configuring an Avid Editing System in the Interplay Framework

After you complete the installation on each Avid editing system, verify that the Interplay Framework services are running on that system.

**To verify that the Interplay Framework services are running:**

1. Click the Start button, and then select All Programs > Avid > Interplay Framework > Avid Interplay Workgroup Properties.

The Avid Interplay Workgroup Properties window opens.

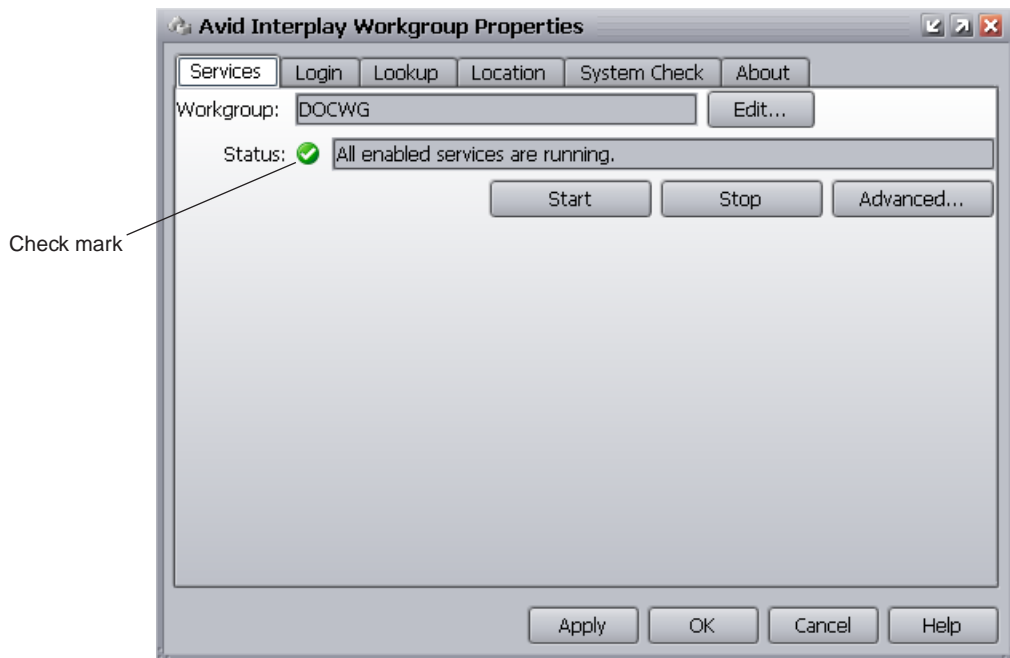

2. If your Workgroup name doesn't appear in the Workgroup field, click the Edit button and type the name of the Workgroup.



*The Workgroup name can be different than the name of the computer that the Workgroup database is running on. This depends on how your Workgroup was originally configured. In this example, the Workgroup name is the same as the machine name.*

If there is a green check mark next to the “Status” field, all services are running.

3. If the check mark is not green, click the Advanced button.

The Avid Interplay Services dialog box opens.

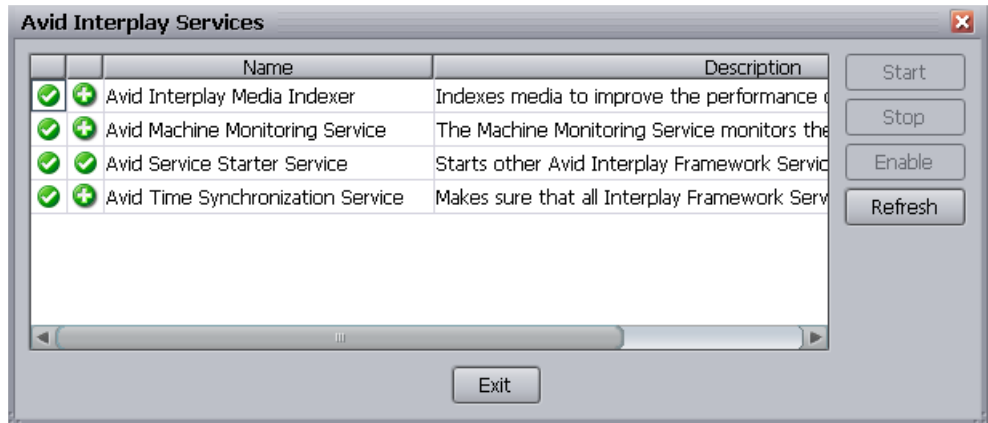

This dialog box allows you to view all services that are monitored by the Avid Interplay Framework.

4. If necessary, select a service and click Start.

**To verify that your system is listed in the Interplay Framework:**

1. On any system that has the Avid Interplay Service Configuration tool installed, click the Start button, and then select All Programs > Avid > Interplay Framework > Avid Interplay Service Configuration.

The Avid Interplay Service Configuration window opens.

2. See if the system you want to verify is listed.
3. If the system is in the list, then it is part of the Interplay Framework. You can optionally click the triangular opener next to the name and check which services are running on the system.
4. If the system you want to verify is not listed, it might be on a different subnet than the system running the Interplay Framework Lookup service. In that case, you need to use Unicast Discovery to allow the editor to locate the Lookup Server or install a MultiCast Repeater on at least one system on the other subnet. See [“Connecting Systems Directly to the Lookup Service” on page 116](#) and [“Configuring a Multicast Repeater” on page 117](#).

## Connecting the Media Indexer on an Avid Editing System to the Media Indexer Monitoring Shared Storage

An administrator can configure the Media Indexers for the Avid editing applications on any system running the Interplay Service Configuration component of the Interplay Framework software.

**To configure the Media Indexer for an Avid editing application:**

1. Click the Start button, and then select All Programs > Avid > Interplay Framework > Avid Interplay Service Configuration.
2. If more than one workgroup appears in the list, click the triangular opener next to your Workgroup name to open the Workgroup list.
3. Locate the Avid editing system in the list and select the Avid Interplay Media Indexer service.

The following illustration shows an Avid editing system named techpub8200n.

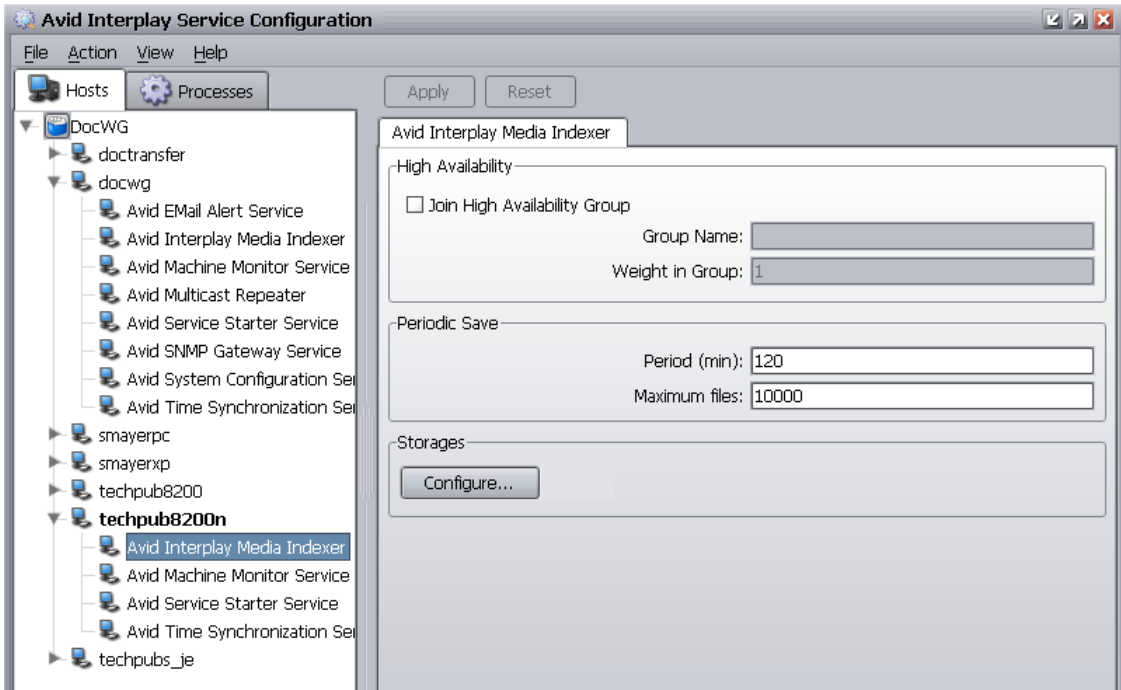

The system prompts you for the Interplay Framework administrator password. By default, there is no password.



- Click Yes, when the system displays a message asking if you want to allow the service to run with unrestricted security.

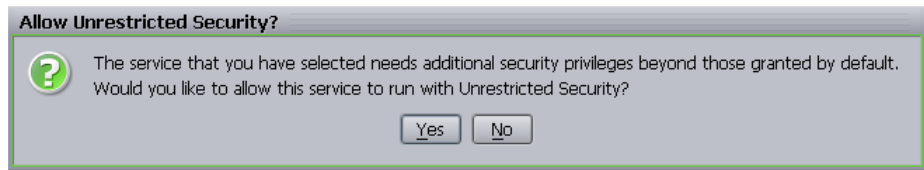

- Click Configure.

The Configure Storages dialog box opens.

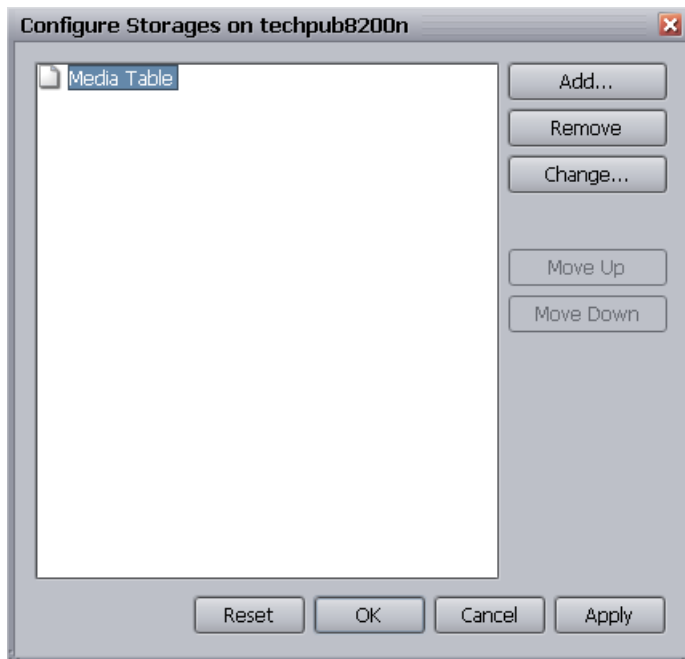

- Click Add.

The Add Storage dialog box opens.

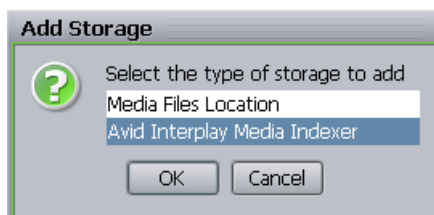

### 3 Installing Software on Interplay Clients

7. Select Avid Interplay Media Indexer and click OK.

The Avid Interplay Media Indexer dialog box opens.

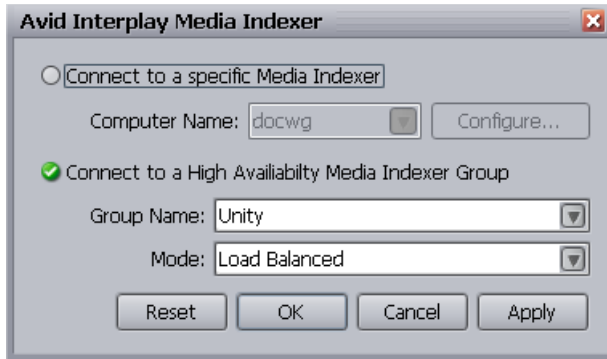

8. Do the following:
  - a. Select Connect to a High Availability Media Indexer Group.
  - b. Select your group from the Group Name menu.



*Ask the Interplay system administrator for the name of the High Availability Group.*

- c. Select Load Balanced from the Mode menu.
  - d. Click Apply, and then click OK.

The system displays the high availability group in the Configure Storages dialog box.

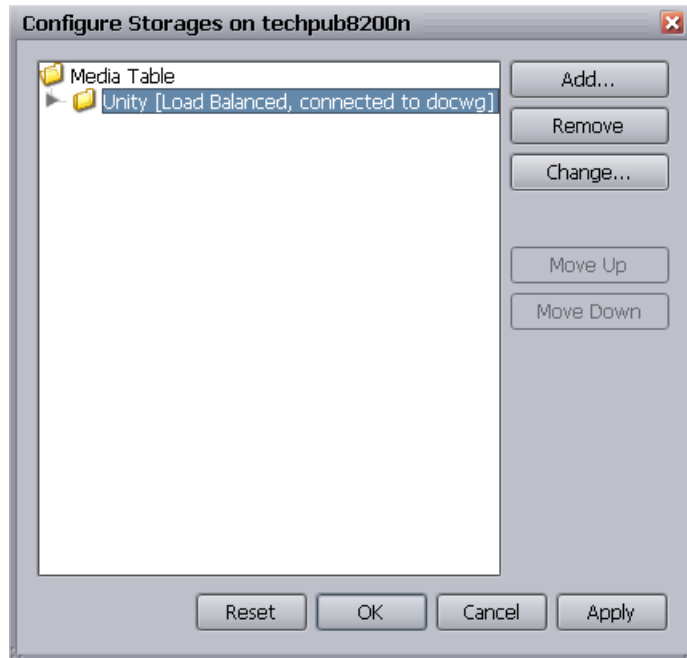

*If you click the triangular opener, the system displays the storage locations associated with the Media Indexer on shared storage.*

9. Click Apply, and then click OK to close the Configure Storages dialog box.

## Using the Processes Tab to Configure Media Indexers

Rather than selecting systems individually on the Hosts tab, you can also select the Processes tab on the Interplay Service Configuration window and configure the Media Indexers for all the systems on the Interplay environment from that tab.

### To use the Processes to configure the Media Indexers:

1. Click the Start button, and then select All Programs > Avid > Interplay Framework > Avid Interplay Service Configuration.
2. Click the Processes tab and select the Avid Interplay Media Indexer service.
3. Select the Avid editing system.
4. Click Configure and connect the system to the High Availability Group as described in [“Connecting the Media Indexer on an Avid Editing System to the Media Indexer Monitoring Shared Storage”](#) on page 80.

### 3 Installing Software on Interplay Clients

The following illustration shows the Processes tab with the Media Indexer for shared storage selected.

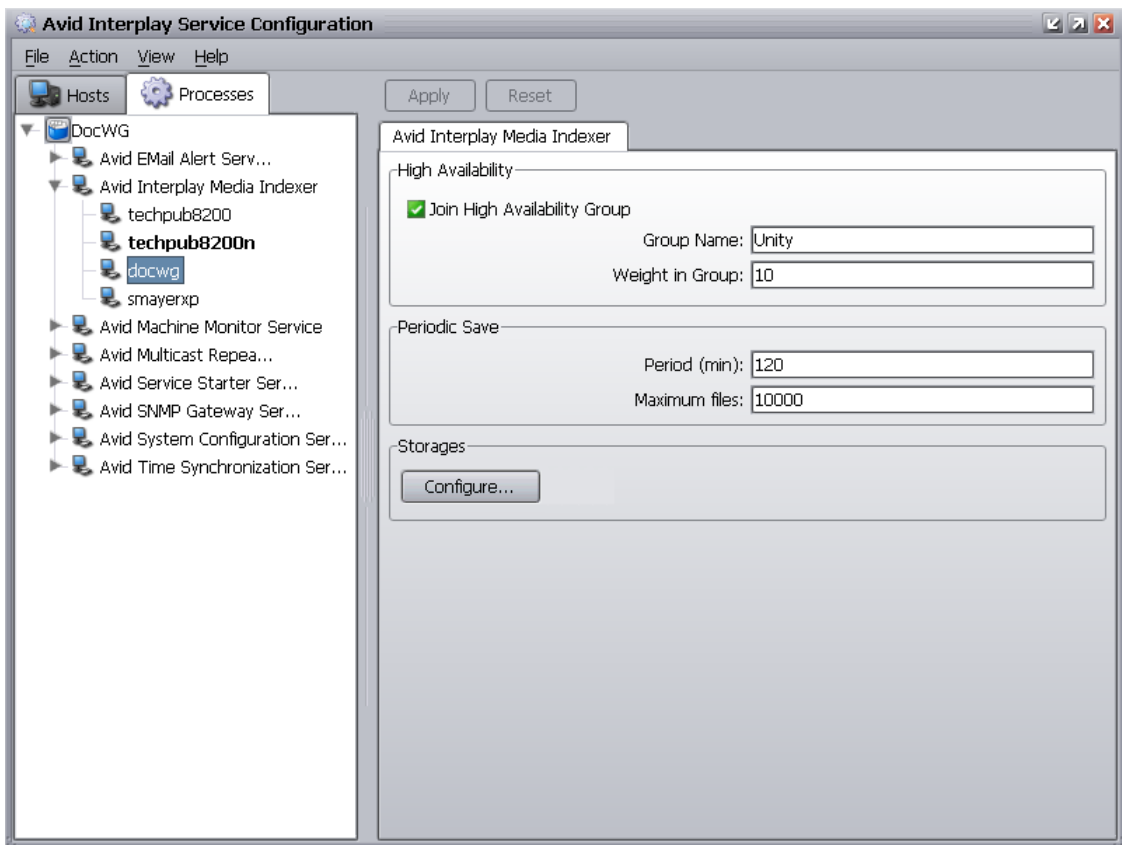

For more information on the Media Indexer, see *Avid Interplay Framework User's Guide* and the *Avid Interplay Best Practices*.

## Configuring the Local Media Indexer to Index Local Drives

**To configure the local Media Indexer to index your local drives:**

1. Click the Start button, and then select All Programs > Avid > Interplay Framework > Avid Interplay Service Configuration.
2. If more than one workgroup appears in the list, click the triangular opener next to your Workgroup name to open the Workgroup list.
3. Locate the Avid editing system in the list and select the Avid Interplay Media Indexer service.

The following illustration shows an Avid editing system named techpub8200n.

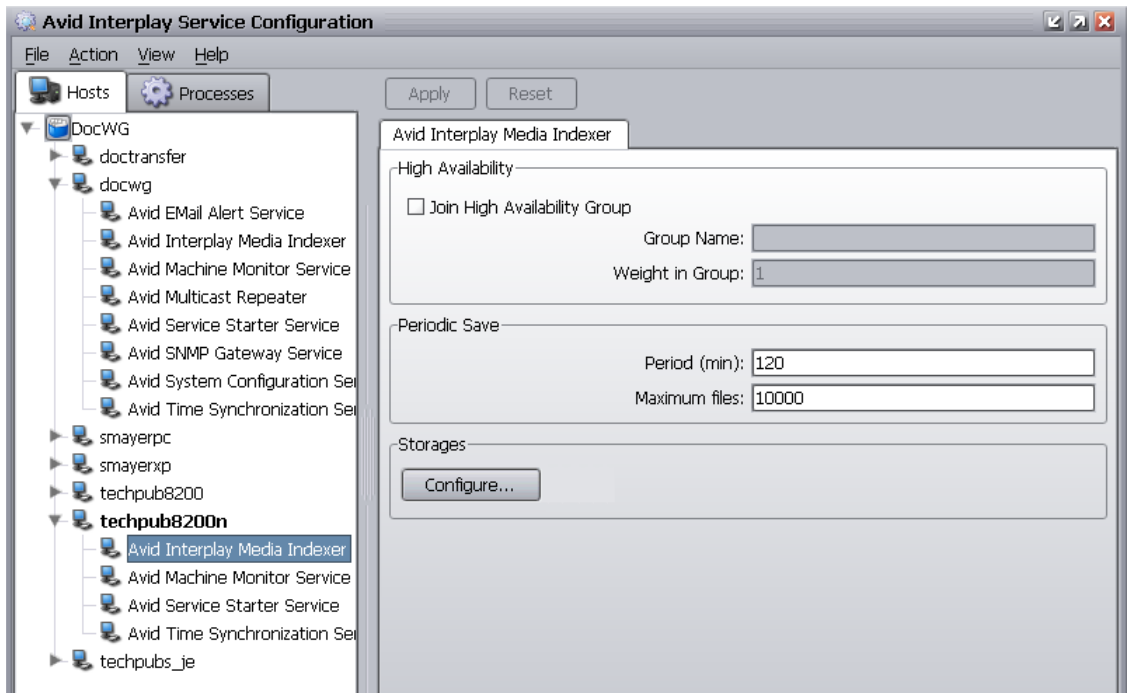

4. Click OK when the system prompts you for the Interplay Framework administrator password. By default, there is no password.
5. Click Yes, in a message box asking if you want to allow the service to run with unrestricted security.

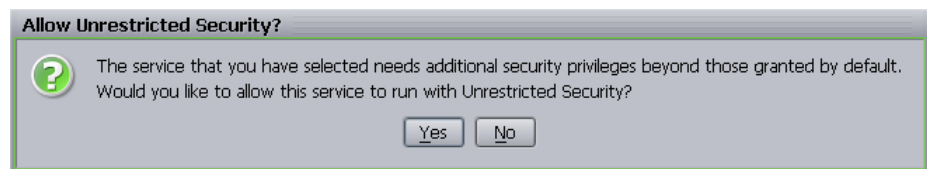

6. Click Configure.

The Configure Storages dialog box opens. In the following illustration you can see that this Media Indexer is already connected to the shared storage Media Indexer.

### 3 Installing Software on Interplay Clients

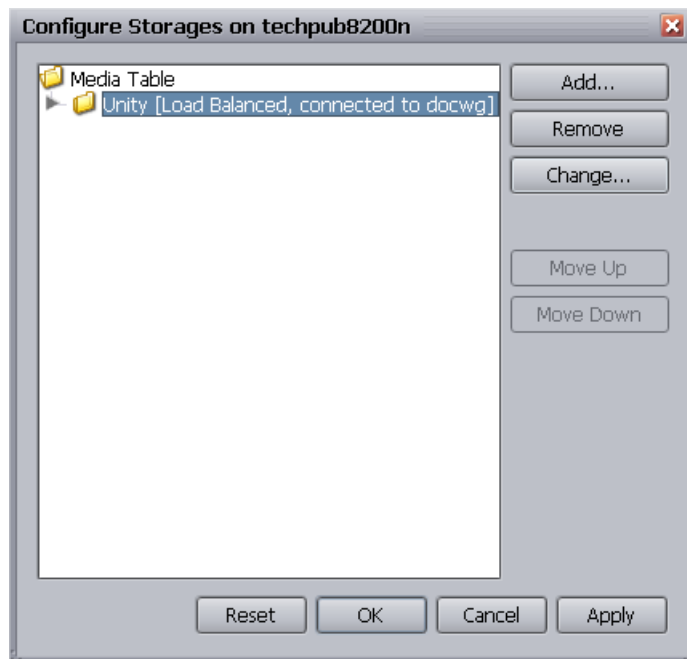

7. Select the Media Table icon and click Add.

The Add Storage dialog box opens.

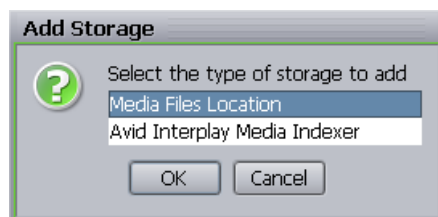

8. Select Media Files Location and click OK.

The Media Files Location dialog box opens

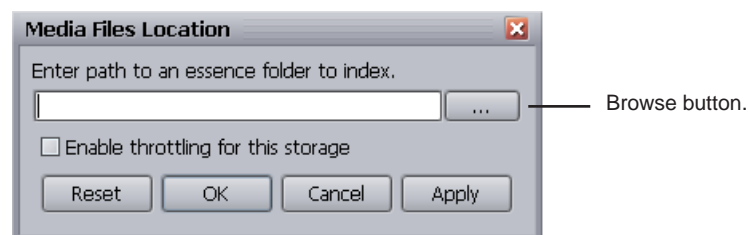

9. Click the Browse button.



*You can use the Browse button when you configure local storage but you must type a UNC path when you configure shared storage drives.*

The Open dialog box opens.

10. Navigate to the location of your Avid MediaFiles folder.

The following illustration shows the Avid MediaFiles folder on a MediaDock storage device.

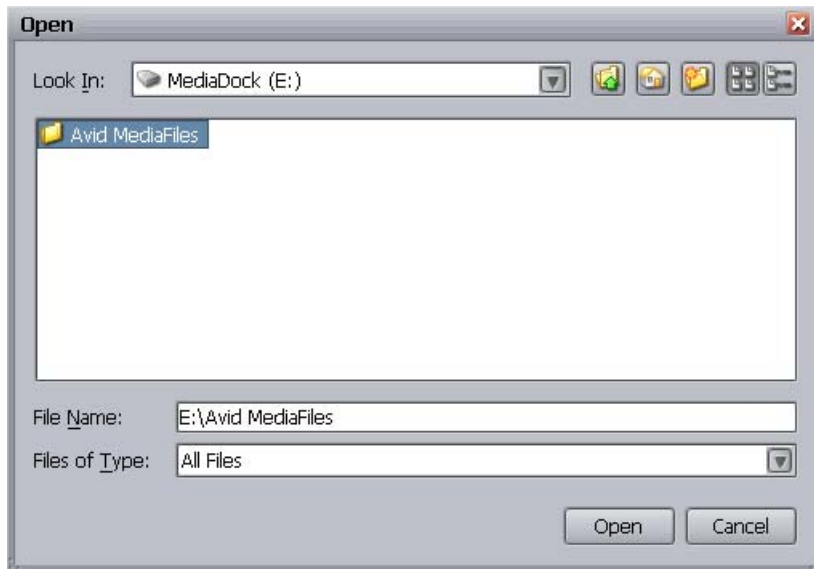

11. Click Open.

The Media Files Location dialog box opens and displays the new location.

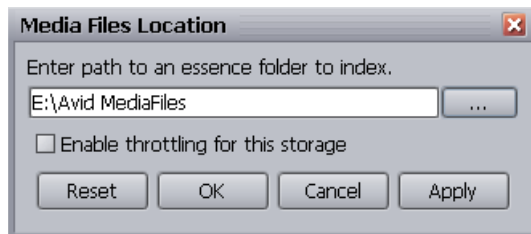

12. Click Apply and then click OK.

The Configure Storages dialog box opens and displays the new location.

### 3 Installing Software on Interplay Clients

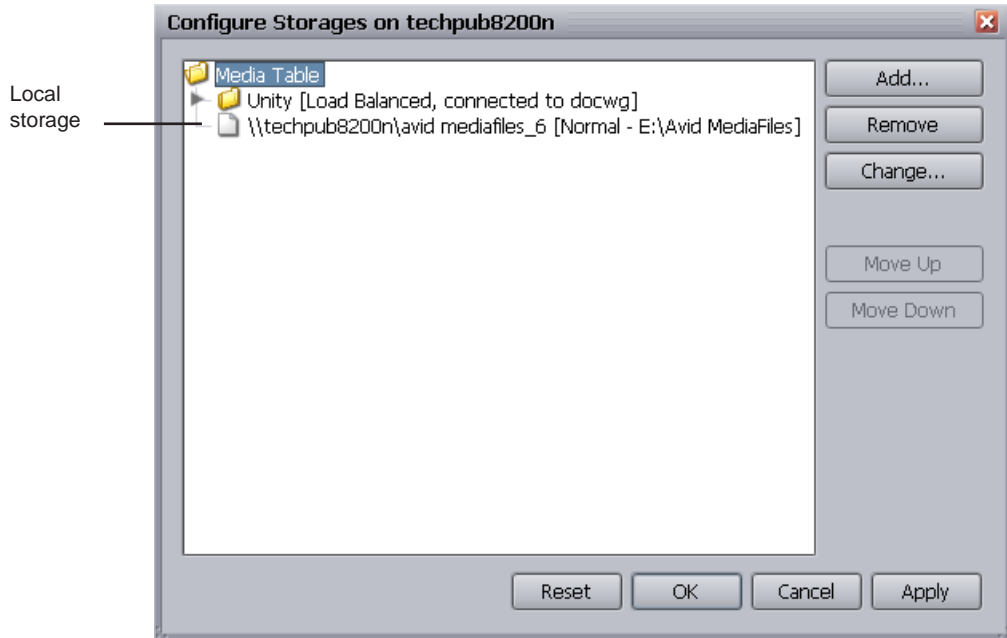

13. (Option) Click the Add button to add any additional storages.
14. Click Apply and then click OK to close the Configure Storages dialog box.
15. Click Apply in the Interplay Service Configuration window, and then close the window.

**To instruct Media Indexer to automatically recognize local drives:**

1. Start the Avid editing application.
  2. Select Tools > Media Creation.
- The Media Creation window opens.



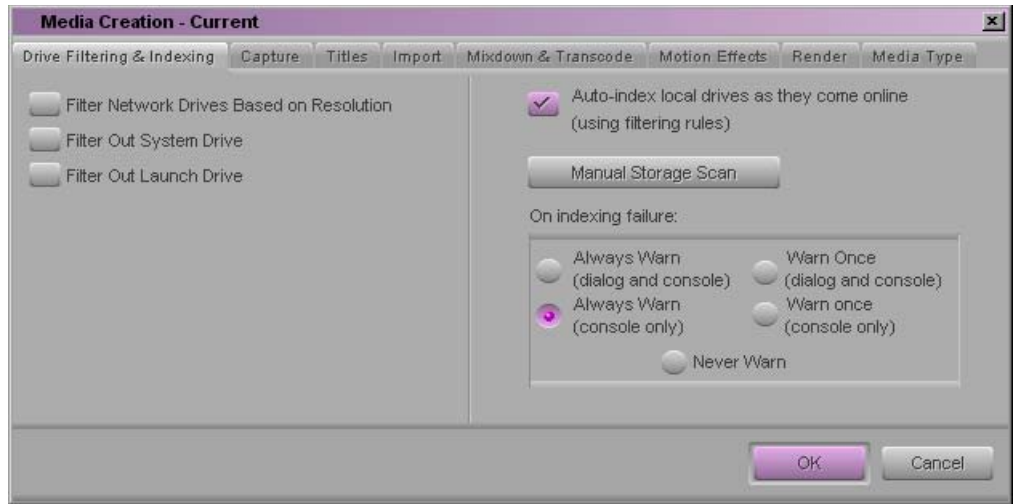

3. On the Drive Filtering and Indexing tab, click the “Auto-index local drives as they come online” button.

The local Media Indexer automatically configures Avid media files on your local drives.



*If you don't want the Media indexer to automatically scan your local drives, deselect the Auto-index option.*

4. (Option) Click Manual Storage Scan to start a scan.
5. (Option) Select one of the warning options. The warning occurs if the Media indexer has problems scanning files on the local drive.

## Panasonic DVCPRO P2 and Ikegami NLTEK Media

Interplay supports Panasonic® DVCPRO® P2 equipment and Ikegami® NLTEK equipment. For information on using the equipment in an Interplay environment, see the latest version of the *Interplay ReadMe* on the Knowledge Base.

## Installing Software on a CaptureManager Client

To install software on the CaptureManager client:

1. Click Clients in the Main Menu window.

The Install Client Support window opens.

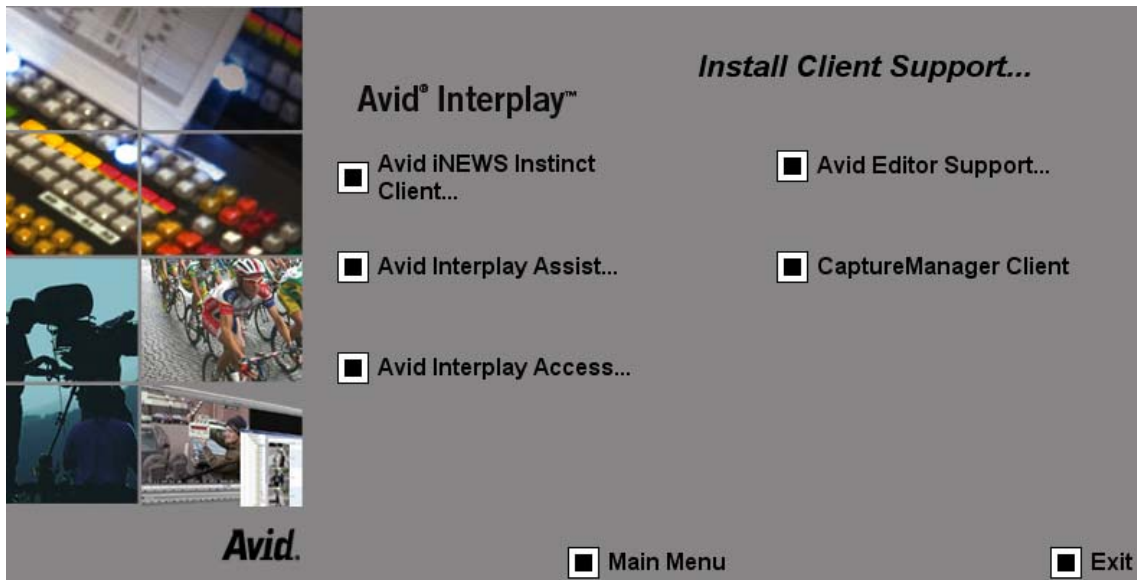

2. Click CaptureManager Client.

The system begins the installation.

For information on using the CaptureManager client, see the *Avid CaptureManager User's Guide* and [“Configuring Avid AirSpeed in Avid Interplay Adapter”](#) on page 126.

# Installing Software on a Pro Tools Interplay Client

The Pro Tools Interplay Client installers allows you to install Interplay Access and the Pro Tools Interplay Option on a Pro Tools system (Windows only). The Pro Tools Interplay Option allows you to use Interplay to pass audio files back and forth between Avid video editing systems and Pro Tools® editing systems.



*Pro Tools Interplay Option requires Pro Tools v7.3 or greater.*

## To install software on the Pro Tools client:

1. Click Clients in the Main Menu window.

The Install Client Support window opens.

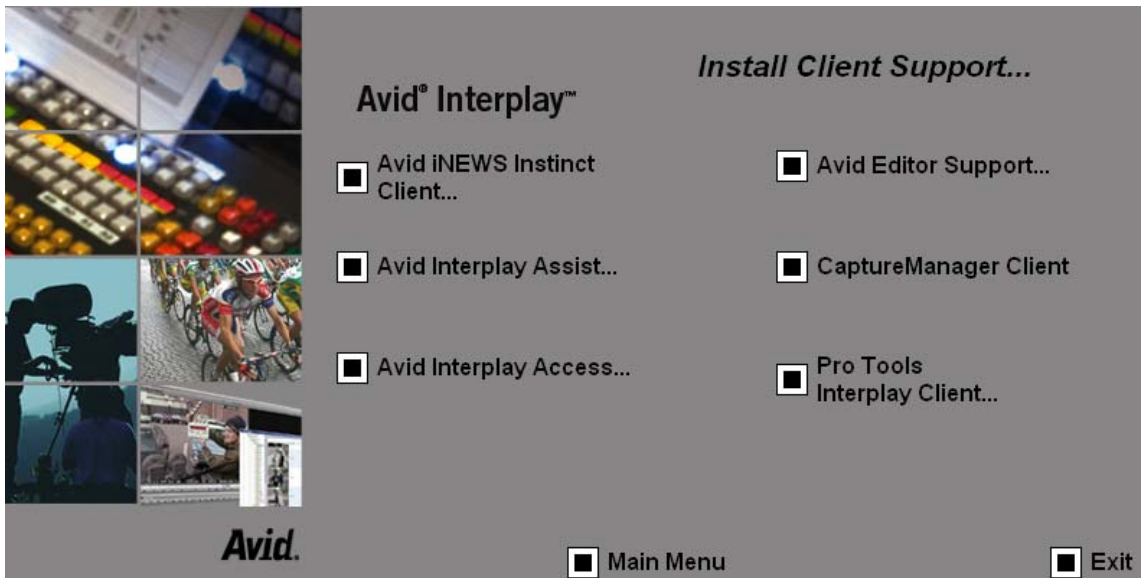

2. Click Pro Tools Interplay Client.

The Install Avid Interplay Access window opens.

### 3 Installing Software on Interplay Clients

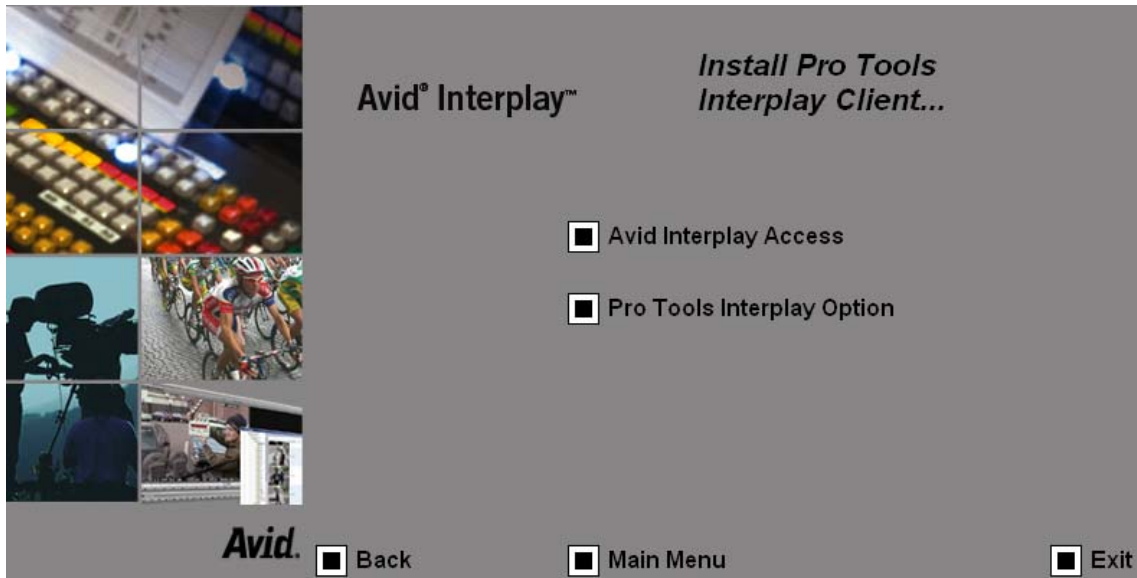

3. Install the following components on the Pro Tools system (Windows only).
  - Avid Interplay Access — This installs the Interplay Access and Interplay Administrator applications.
  - Pro Tools Interplay Option— This installs the following components into the Interplay Administrator application: “Editor Export Settings for Pro Tools” and “Pro Tools Import Settings.”

The next time you launch Pro Tools, the following menu options are available:

- File > Import > Sequence from Avid Interplay
- File > Export > Selected Tracks to Sequence in Avid Interplay

For information on using the Pro Tools Interplay Option, see *Avid Interplay Best Practices*.



*You can also install this option on another system in order to make it more convenient for the Interplay administrator to configure the Import and Export settings.*

## Establishing the First Connection Between Pro Tools and Interplay

After you use the Interplay Installer DVD to install the Pro Tools Interplay Option and Interplay Access on your Pro Tools system, you must use Interplay Access to establish a connection to the Interplay database that you will be using. This is a one-time requirement

that establishes the connection between your Pro Tools system and Interplay. Simply logging on to the Interplay Engine database from Access will establish the connection. Then you can exit Access and start using Pro Tools with Interplay.



*In order to create this initial connection between Access and Interplay, there must be an available license on the Interplay Engine. For example, if you have 10 Access licenses and all 10 are being used, one person must log out of Access while you establish this initial connection.*

For information on licenses and for information on using Pro Tools in an Interplay environment, see the Avid Interplay Best Practices guide.

### 3 Installing Software on Interplay Clients

## 4 Installing Optional Software

You can run individual optional installers as described in the following sections:

- [Performing a Custom Install of the Interplay Framework Software](#)
- [Installing Avid Interplay Access or Avid Interplay Media Services and Transfer Status](#)
- [Browsing the Interplay Installer DVD](#)

### Performing a Custom Install of the Interplay Framework Software

The Interplay Framework is used to monitor and configure the Media Indexer and the optional Interplay Auto Archive service. It also lets you monitor the health of other components that have the Interplay Framework installed and to view logs on the systems. For more information, see the *Avid Interplay Framework User's Guide*.

You install different components of the Interplay Framework software on different systems in the Avid Interplay environment. The individual installation windows automatically install all the components needed for the clients and servers. This installer lets you select and install specific components.

For a list of the Framework components that should be installed on different systems, see [“Software Installed on Avid Interplay Systems” on page 30](#).

#### **To install the Interplay Framework software:**

1. Click Individual Optional Installers in the Main Menu window.  
The Install Optional window opens.

## 4 Installing Optional Software

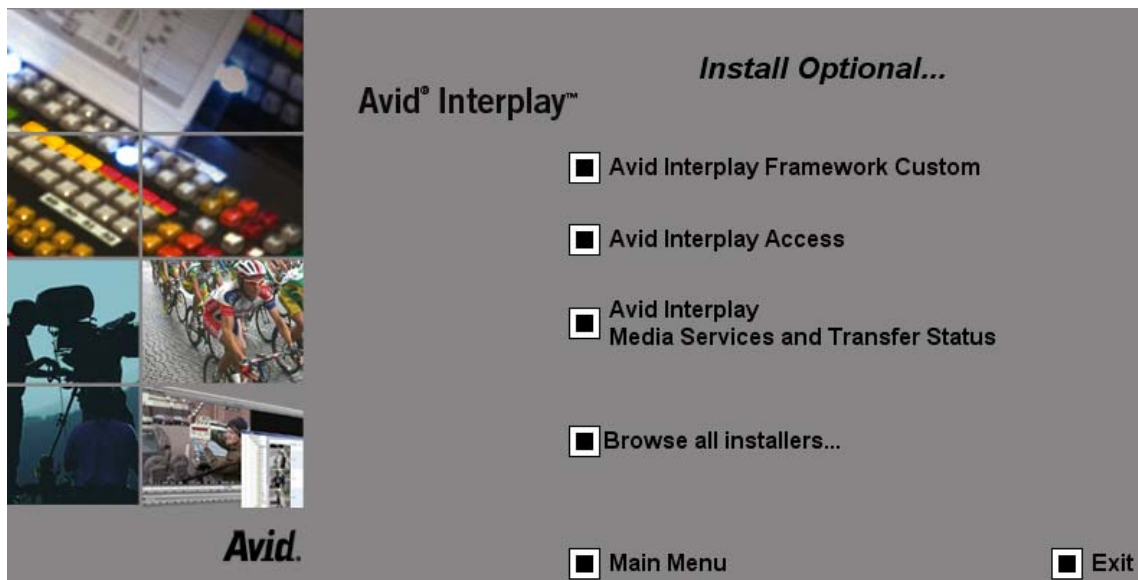

2. Click Avid Interplay Framework Custom.  
The Introduction window opens.
3. Click Next.  
The Choose Install Folder window opens.
4. Accept the default values and click Next.  
The Join a Workgroup window opens.



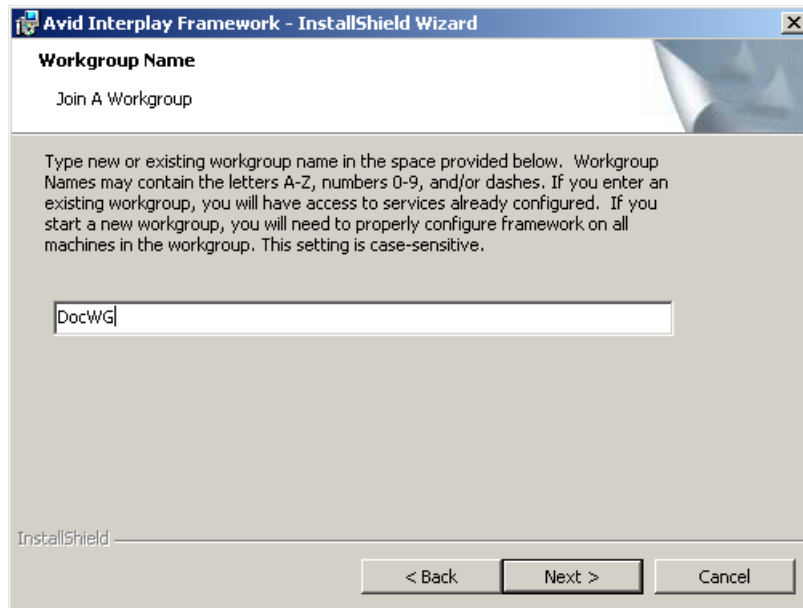

5. Type the name of your Workgroup and click Next.



**Use the same Workgroup name on all Interplay clients. You can either use the default value or type a name for your Workgroup. The name is case sensitive.**



**If you are updating the Interplay Framework software, the installer remembers the last installed value. If the workgroup name was changed after the install, the installer will not be aware of the change.**

The Options window opens.

## 4 Installing Optional Software

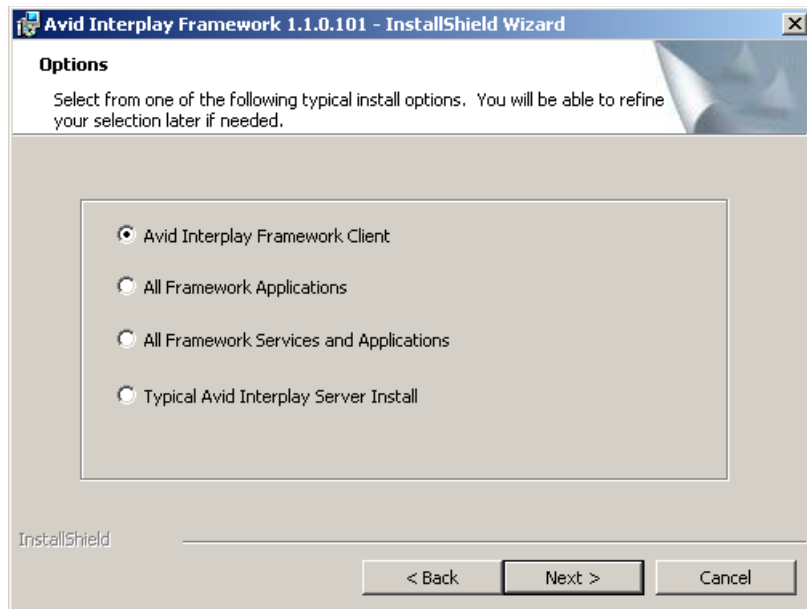

6. Select the type of Framework installation you wish to make. For more information, see [“Interplay Framework Components” on page 31](#).
7. Click Next.

The Custom Setup dialog box opens. This dialog box displays the components that will be installed.

The following illustration shows the default components for a Framework Client install.

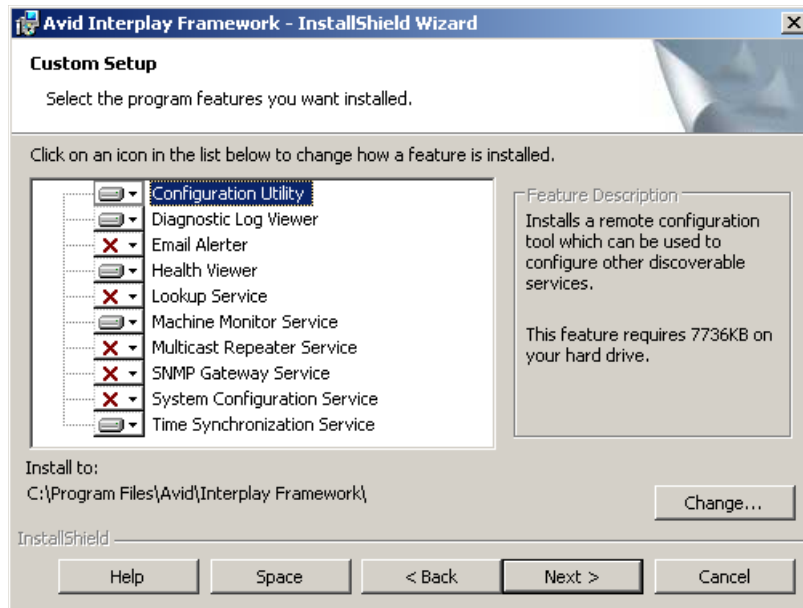

If this is not the correct set of components, do one of the following:

- ▶ Click the Back button and select a different group.
- ▶ Select or deselect components from the list in the Custom Setup dialog box.



*Don't add components that you don't need. This can affect system performance.*

8. Click Next and follow the installation instructions to complete the installation.

The installer might require that you restart your system to complete the installation.

## Verifying that the Interplay Framework Services Are Running

You must perform these steps on each system running the Interplay Framework Services.

**To verify that the Interplay Framework Services are running:**

1. Click the Start button, and then select All Programs > Avid > Interplay Framework > Avid Interplay Workgroup Properties.

The Avid Interplay Workgroup Properties window opens.

## 4 Installing Optional Software

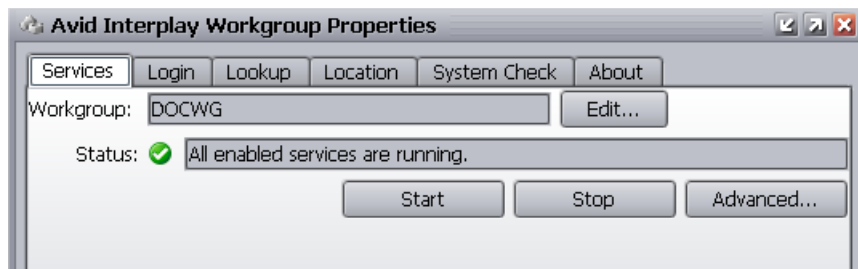

If there is a green check mark next to the “Status” field, all services are running.

2. To view the services, click the Advanced button.

The Avid Interplay Services dialog box opens.

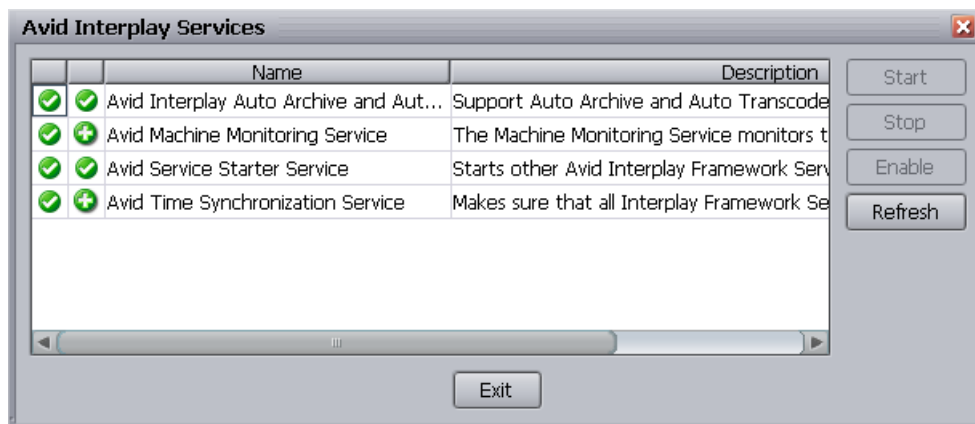

This dialog box lets you view all services that are monitored by the Interplay Framework.

3. If necessary, select a service and click Start.

## Disabling Framework Services

Depending on the system you install the Interplay Framework Services on, you might need to disable some services. You might also want to disable some services to conserve memory usage. For more information, see [“Software Installed on Avid Interplay Systems” on page 30](#).

**To disable a service:**

1. Click the Start button, and then select All Programs > Avid > Interplay Framework > Avid Interplay Workgroup Properties.

The Avid Interplay Workgroup Properties window opens.

2. Click the Advanced button.

The Avid Interplay Services dialog box opens.

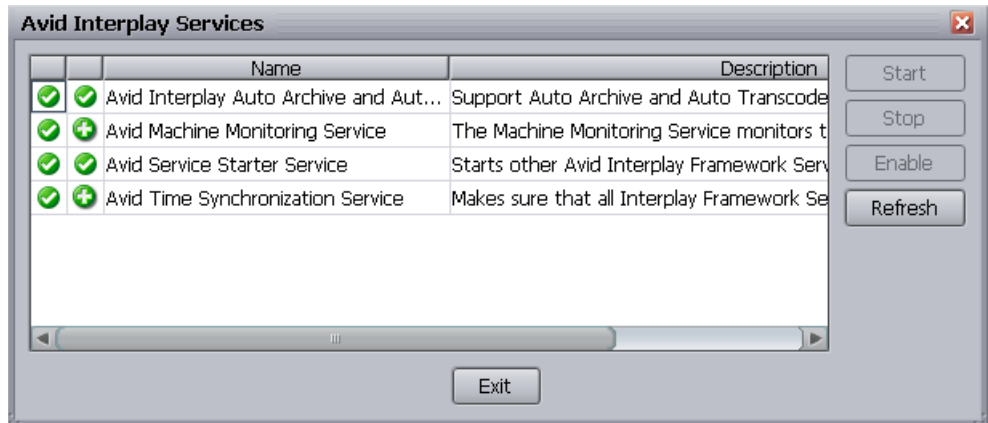

3. Select the service you want to disable and click Stop.
4. After the service stops, click the Disable button to disable the service.
5. Click Exit to close the Avid Interplay Services dialog box.
6. Click OK to close the Avid Interplay Workgroup Properties window.

## Installing Avid Interplay Access or Avid Interplay Media Services and Transfer Status

You can install Interplay Access or Interplay Media Services and Transfer Status applications on any qualified Windows XP system running in your Interplay environment. This lets you run the applications without affecting the work on other systems such as a server or an Avid editing system.

**To install the Avid Interplay Access or Avid Interplay Media Services and Transfer Status software:**

1. Click Individual Optional Installers in the Main Menu window.

The Install Optional window opens.

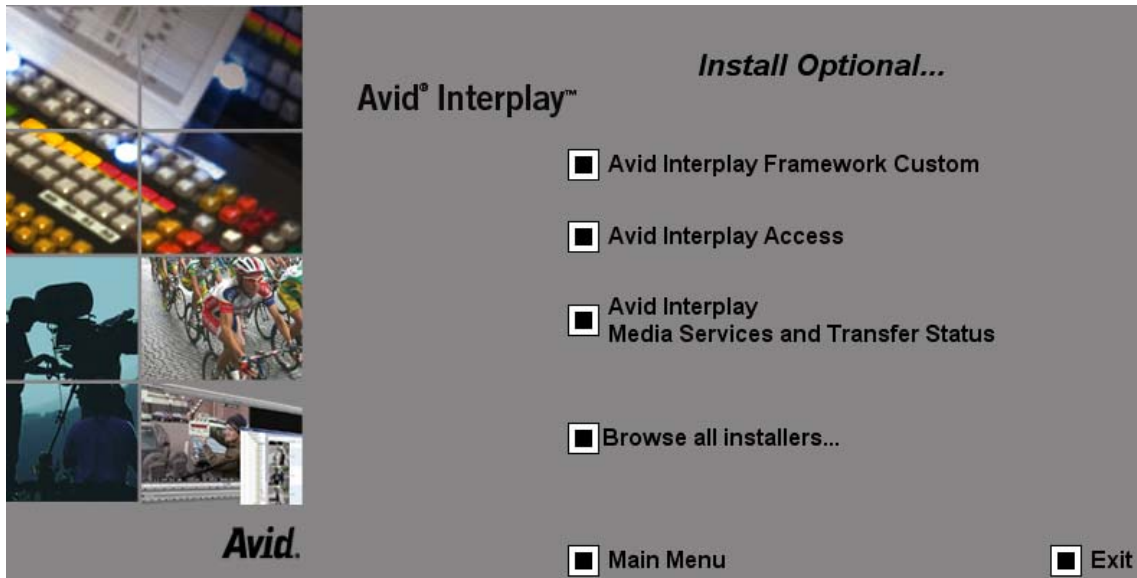

2. Install either of the following components:
  - Interplay Access —Installs the Interplay Access and Interplay Administrator applications. For more information, see [“Installing Software on an Interplay Access System”](#) on page 74.
  - Interplay Media Services and Transfer Status service — This lets you view the status of Interplay Transfer and Interplay Media Services jobs. For information on configuring the Interplay Media Services and Transfer Status application, see the *Avid Interplay Transfer Setup and User’s Guide*.
3. Follow the onscreen instructions to complete the installation.

## Browsing the Interplay Installer DVD

### To browse the DVD:

1. Click Individual Optional Installers in the Main Menu window.  
The Install Optional window opens.
2. Select “Browse all installers.”
3. (Option) Select any of the installers from the Installers folder, and perform a custom installation.

## 5 Installing and Configuring an Archive Engine

For more details on the Archive Engine, see *Avid Interplay Best Practices* and the *Avid Interplay Media Services Setup and User's Guide*.

The following topic is covered in this chapter:

- [Installing the Archive Engine Software](#)
- [Setting Up a Failover System](#)
- [Updating the Archive Engine Software](#)

### Installing the Archive Engine Software

You need to install the following software on the Archive Engine server:

- Interplay Archive Engine
- Interplay Access
- FlashNet Client software

#### **To install the Interplay Engine software:**

1. Insert the Interplay Installer DVD into the DVD drive on the Interplay Archive Engine system.
2. Click Servers in the Main Menu window.

The Install Servers window opens.

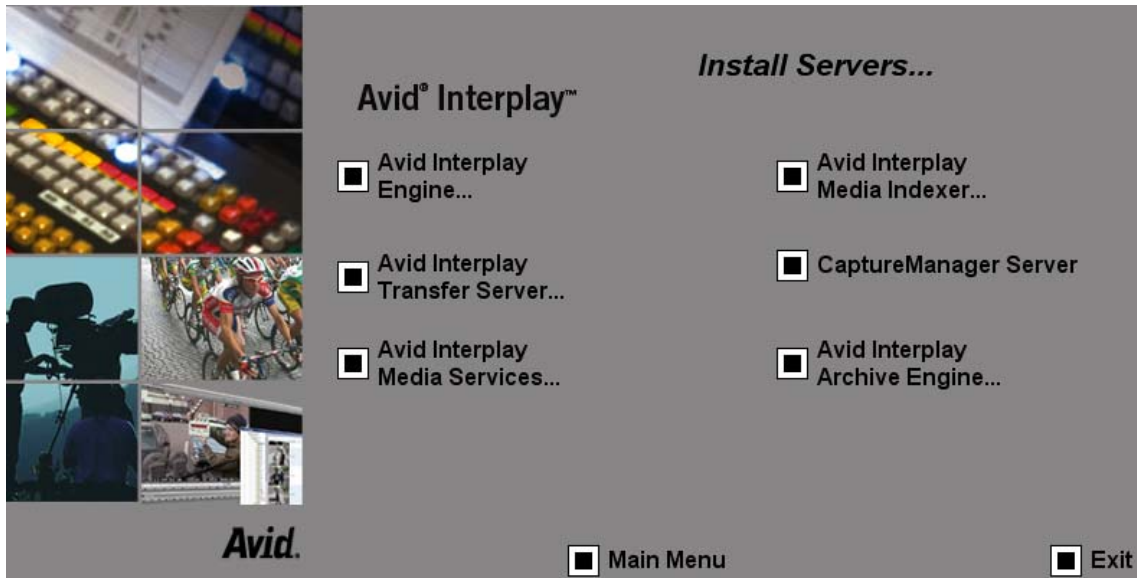

3. Click Avid Interplay Archive Engine.
4. Install the Interplay Archive Engine and Interplay Access on the system.  
Additionally, you must install the Interplay Archive Provider on a separate server.

### To install the Interplay Archive Provider software:

1. Click Servers in the Main Menu window.  
The Install Servers window opens.
2. Click Avid Interplay Media Services.
3. Click Avid Interplay Archive to install the Archive Provider. For information on setting up the Interplay Archive provider and Interplay Auto Archive, see the *Avid Interplay Media Services Setup and User's Guide* and the *Avid Interplay Access User's Guide*.

## Installing the Interplay Access Software

The Archive Engine maintains a database that can be accessed through Interplay Access. For information on configuring the server, see the *Avid Interplay Engine and Avid Archive Engine Administration Guide*.

For information on using Interplay Access on an Archive database, see the *Avid Interplay Access User's Guide* and the *Avid Interplay Media Services Setup and User's Guide*. For information on archiving from within the Avid editing application, see *Avid Interplay Media Services Setup and User's Guide*.



## Installing the FlashNet Client Software

Typically your Software Generation Limited (SGL) representative installs and configures the FlashNet client software when he or she configures the rest of the archiving system. For information on using the FlashNet client, see the documentation provided by your SGL representative.

## Installing the Interplay Archive Provider Software

You typically install the Interplay Archive Provider software on a separate server for performance reasons. Install the Interplay Archive Provider from the Avid Interplay Media Services page of the Interplay Installer. See [“Installing Software on the Media Services Server and Media Services Provider Servers”](#) on page 58.



*The Interplay Archive Provider requires an Avid Interplay Media Services application key (also referred to as a dongle) with the Archive and Restore option.*

## Setting Up a Failover System

You can configure the Avid Interplay Archive Engine in a cluster configuration for automatic failover protection. For details on setting up the system, see the *Avid Interplay Engine Failover Guide* on the Knowledge Base.

## Updating the Archive Engine Software

When you update the Archive Engine, do not delete the software using the Add/Remove Programs or any other mechanism for deleting software. If you delete the software, the system deletes the folder structure in place at the time of the update. To update the software, insert the Interplay Installer DVD and follow the installation instructions. The system updates the software without performing a remove operation. This preserves the folder structure.



## 6

# Additional Configuration Topics

This chapter covers the following topics:

- [Using Time Synchronization in an Avid Interplay Environment](#)
- [Setting the Automatic Restart Feature in the Avid Interplay Framework](#)
- [Installing the Lookup Service on a Separate Server](#)
- [Connecting Systems Directly to the Lookup Service](#)
- [Configuring a Multicast Repeater](#)
- [Configuring Avid AirSpeed in Avid Interplay Adapter](#)

## Using Time Synchronization in an Avid Interplay Environment

The Avid Time Synchronization Service enables time synchronization between different machines in a workgroup. The Time Synchronization Service can operate in either Master mode or Slave mode. In Master mode, the service retrieves a reference time from a configured time source and redistributes it to the Slave services within the workgroup. The time source can be the local PC clock, an NTP server, or an Adrienne timecode card installed in the server. If multiple Time Synchronization Services are configured as Master, they coordinate among themselves and identify one Primary service to distribute the time notifications (the others are in Backup mode and silent until a Primary fails, at which time one of the Backups takes over). In Slave mode, the Time Synchronization Service listens for time notifications from the workgroup and (optionally) sets the local PC clock to match.



*Slave Time Sync services are only useful to set the local PC clock. If you aren't using your slave Time Sync to set the local PC clock, you can disable the Time Sync service on that computer.*

The following are the three typical ways of implementing Time Synchronization in an Interplay environment:

- In Interplay environments that use CaptureManager to capture material, a CaptureManager system is usually designated as the Time Sync master. The CaptureManager system has an Adrienne card. Install the Interplay Framework Time Synchronization service on the CaptureManager system and configure it as a Time Sync master.
- If you don't use a CaptureManager system, do one of the following:
  - Designate another system with an Adrienne card as the Time Sync master. Install the Interplay Framework Time Synchronization service on this system and configure it as a Time Sync master.
  - Use an NTP server for Time Sync reference. Install the Interplay Framework Time Synchronization service on a system on the network that does not need to be shut down frequently and configure the service as a master. When you configure the master, point to the NTP service for time sync.
  - Designate any system that rarely has to be shut down as the Time Sync master and set the Time sync reference to the internal PC clock on that system.

It is important to use only one time synchronism mechanism to set the local PC clocks in the Interplay environment. If a Time Synchronization Slave service is configured to set the local PC clock and it detects that some other mechanism (such as Windows 32 Time Services)

changes the local clock, the Time Sync Slave service disables itself to avoid the local clock from jumping back and forth. The Time Sync slave also posts a Warning in the Health Monitor.

When you install the Time Synchronization service on a system it runs as a Time Sync slave by default. For information on how to configure a Time Sync master, see [“Configuring the Time Sync Master” on page 109](#).

### Time Sync and Log Files

All “Framework enabled” services that produce log files listen to the timestamps sent out by a Time Sync Master. They do this to produce a “Sync Time” field in the log files. So, even if the local PC clocks on all the computers do not match, the “Sync Time” field in the log files is always in sync across all the log files on all the machines.

## Configuring the Time Sync Master

### To configure the Time Sync Master:

1. Install the following Interplay Framework components on the system that will be used as the master:
  - Core Components
  - Configuration Utility
  - Diagnostic Log Viewer
  - Health Viewer
  - Machine Monitor
  - Time Synchronization
2. On any system that has the Interplay Configuration Utility installed, click the Start button and select All Programs > Avid > Interplay Framework > Avid Interplay Service Configuration.

The Interplay Service Configuration window opens.

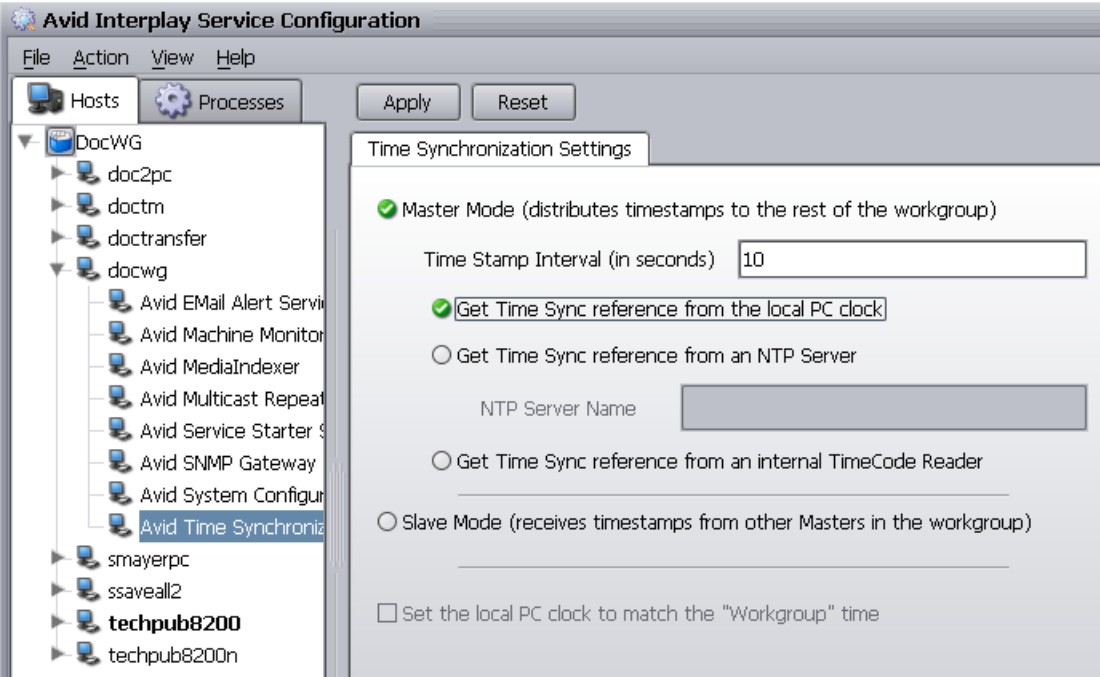

3. Select the system that will be the Time Sync master and click Avid Time Synchronization.

The Time Synchronization Settings window opens.



4. Select options as described in the following table.

**Time Synchronization Settings**

Options	Description
Time Stamp Interval (in seconds)	Determines how often the master sends out time stamp information. The default is 10 seconds.
Get Time Sync reference from the local PC clock	Select if you are simply using the local PC clock of one system on your network for time sync reference.
Get Time Sync Reference from an NTP server	Select when you are pointing to an NTP server on your network for time sync reference.  <i>The NTP server does not need Interplay Framework software installed on it.</i>
Get Time Sync reference from an internal Time Code Reader	Select when the Time Sync master system has an Adrienne timecode card.  <i>CaptureManager systems have an Adrienne card.</i>

# Setting the Automatic Restart Feature in the Avid Interplay Framework

This procedure ensures that the Avid Service Starter Service automatically restarts other services, such as the Interplay Media Indexer service, that need to be restarted. You must do the following after you complete the upgrade installation:

1. Use the Interplay Service Configuration tool to set the Automatic restart option in the Avid Service Starter service on all Framework client systems. You can use the Apply To button to apply the setting to all systems.
2. Restart the Avid Service Starter service on each system running the Interplay Framework. You must do this manually at each system.



*The Apply To button does not allow you to automatically set Media Indexer settings on other systems on the network.*

## To set the Automatic Restart option on all Framework clients:

1. Start the Avid Interplay Service Configuration tool.
2. Select any system in the Interplay environment and click the Avid Service Starter Service as shown in the following illustration.

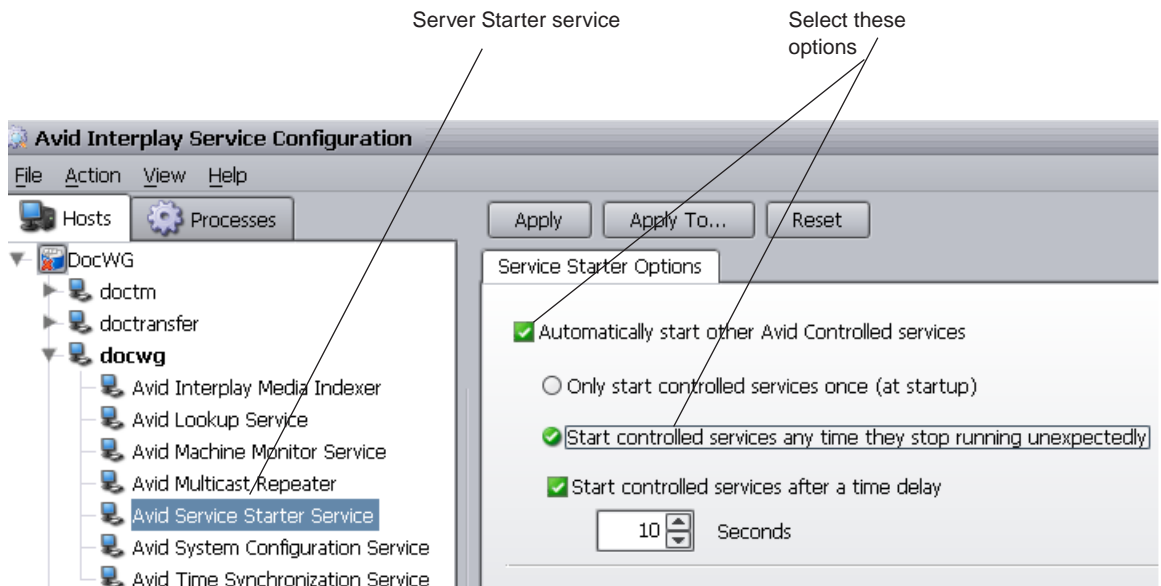

3. Select “Automatically start other Avid Controlled services.”
4. Click “Start controlled services anytime they stop running.”

## 6 Additional Configuration Topics

5. Click Apply To.

The Apply To dialog box opens.



6. Click Select All and then click OK.

The system applies the setting to the Service Starter services on all of the selected systems.

7. Restart the Service Starter Service on every system as described in the following procedure.

### **To restart the Service Starter Service on all systems running the Interplay Framework:**

1. Start the Avid Interplay Workgroup Properties tool.

The Avid Interplay Workgroup Properties window opens as shown in the following illustration.



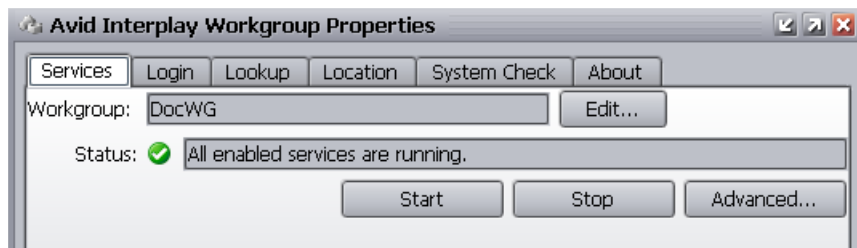

2. Click the Advanced button.

The Avid Interplay Services window opens.

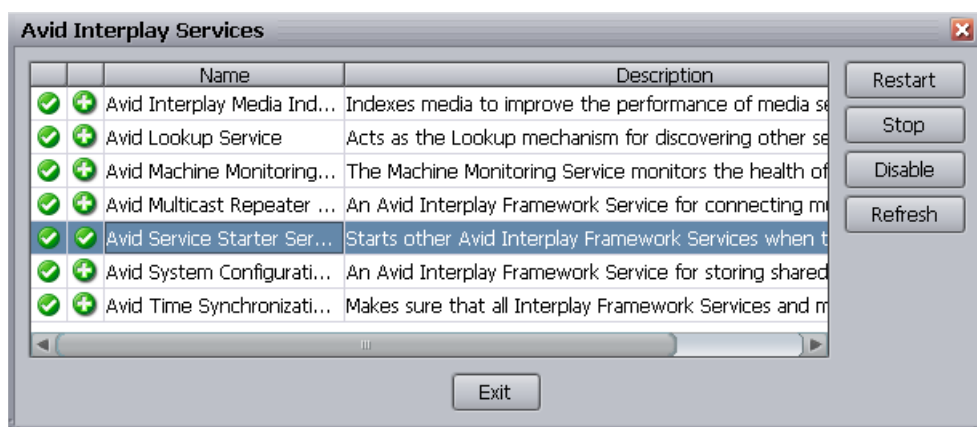

3. Select Avid Service Starter Service and click Restart.
4. Click Exit and then click OK.
5. Perform the same procedure on all of the other systems running the Framework. This must be performed manually for each system.

## Installing the Lookup Service on a Separate Server

If you have more than 10 clients in your Avid Interplay Framework environment (including Avid editing applications, Avid Instinct, and Avid Assist), Avid strongly recommends that you put the Interplay Framework Lookup Service on a separate server such as a General Purpose Server. For redundancy, you may decide to set up two separate servers running the Lookup Service.

For specifications for General Purpose Servers see [“Interplay Server System Configurations” on page 139](#).

### To install the Lookup Service on a separate server:

1. Insert the Interplay Installer DVD on the General Purpose Server and start the Avid Installer application.
2. Navigate to the Individual Optional Installers page. and Double click Avid Interplay Framework Custom.
3. Follow the onscreen instructions and watch for the following items:
  - a. Enter your Workgroup name in the Workgroup Name window.
  - b. In the Options window, select “Typical Avid Interplay Server Install”.

## Configuring Lookup Servers

After you complete the installation, use the Avid Interplay Service Configuration tool to check that the Lookup Service is not running on other Interplay Servers, particularly on Media Indexer servers. You can use the Avid Interplay Framework Workgroup Properties tool to disable the service on other servers.

For best results, connect each system running the Interplay Framework to the Lookup Service manually via the Interplay Workgroup Properties tool. This technique is called Unicast Discovery and is described in [“Connecting Systems Directly to the Lookup Service” on page 116](#) . Unicast Discovery avoids the need for configuring Multicast Repeaters between different subnets and ensures a direct connection to the Lookup Service.

Technically there is no need for Unicast Discovery on a local subnet that contains a Lookup Service. Unicast Discovery ensures connection to the Lookup Service but takes extra time to configure on a large workgroup since you have to make the connection manually on each system.

When working with multiple subnets you either have to use a Multicast Repeater or use Unicast Discovery on the remote subnets. Unicast Discovery can be more reliable than using a MultiCast Repeater because you are not relying on a single point of communication between the subnets. Unicast Discovery also allows quicker registration and discovery operations for systems on remote subnets.



*If you use more than one Lookup Services, use Unicast Discovery to connect to both Lookup Services on each machine.*

### Interplay System Configuration Service

Use the Interplay Service Configuration tool to check for occurrences of the System Configuration Service on any of your Interplay servers. This service should only run on the systems that contain the Lookup Service. Use the Interplay Workgroup Properties tool to disable the service on any other servers.



*The System Configuration service is different from the Service Configuration tool. The Service Configuration service runs the Interplay Service Configuration tool and can be installed on any system running the Interplay Framework.*

## Configuring Lookup Servers on Avid Unity ISIS

You can single connect or dual connect the LUS using the following guidelines:

- Single connect a LUS to each VLAN. In this case, use Unicast Discovery as follows:
  - On each LUS system, open the Workgroup Properties tool, click the Lookup tab, and enter the fully qualified domain name of the other LUS system.
  - On each client, open the Workgroup Properties tool and specify the fully qualified domain name of both LUS systems.
- Dual connect the LUS server, connecting one NIC to each VLAN (subnet). For redundancy, set up two LUS systems and dual connect both of them.
  - If the LUS is dual connected to both VLANs, you don't need a Multicast Repeater or Unicast Discovery for Zone 1 or Zone 2. In this case you do need to use Multicast Repeater or Unicast Discovery for Zone 3 clients.
  - When configuring the dual connection, both network interfaces on the LUS server need to be registered in DNS with the exact same name. In other words, if you use the nslookup command to look at the hostname of the LUS server, it should show two IP addresses.
- Even with dual connected LUS, the Interplay router needs to have a route configured between the two VLANs.



*There is no load balancing between Lookup Services. If you have two LUS systems they operate independently of each other. All Framework services register with both services. To ensure connectivity between subnets, you must either need use Multicast Repeaters or use Unicast Discovery to connect all of your clients to both LUS.*

## Connecting Systems Directly to the Lookup Service

For systems on remote subnets, rather than working with Multicast Repeaters, it might be more convenient to connect directly to the Lookup service using a technique known as Unicast Discovery. You can also use this technique when you have problems configuring a Multicast repeater and need to quickly connect systems to the Interplay Framework.

The main drawback to using the Unicast Discovery connection method is that if there are multiple systems running the lookup service, you should connect to each one. This can take a lot of configuration time in a large installation. If you don't connect to all of the Lookup service systems, if the one you are connected to goes down you lose your connection to the interplay Framework.

### To directly connect a system to a Lookup service:

1. Determine the fully qualified domain name of the system running the Lookup service. For example, the following defines the domain name of the server named DocWG:  
`docwg.global.avidww.com`
2. On the system on the remote subnet, click the Start button, and then select All Programs > Avid > Interplay Framework > Avid Interplay Workgroup Properties.
3. Click the Lookup tab.
4. Select the Workgroup that you want to connect to and click Add in the Lookup services window.



*If the name of the workgroup that you need does not appear in the Workgroup area, click the Add button and add the entry. Remember that the name is case sensitive.*

5. In the Lookup services area, type in the fully qualified domain name of the system running the Lookup service.
6. Leave the port value at the default 4160.
7. Click Expected and click OK.
8. The domain name appears in the Lookup services area, as shown in the following example.

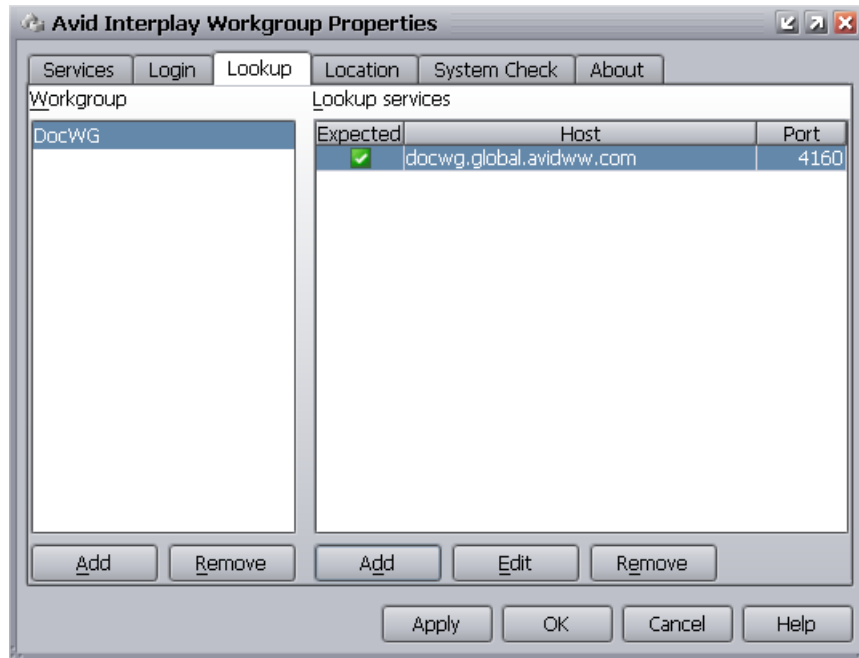

*In this example, the name of the workgroup is the same as the name of the machine running the Lookup service.*

9. Click Apply and click OK.

The system now appears in the Avid Interplay Service Configuration tool.

## Configuring a Multicast Repeater

If your workgroup environment includes multiple subnets, you must install and configure Multicast Repeater software on each subnet as part of the Interplay Framework installation and configuration. For information on installing the Multicast repeater service, see [“Software Installed on Avid Interplay Systems” on page 30](#).



*If you are troubleshooting a system that does not connect to the Interplay Framework, you might find it faster to connect directly to the Lookup service using a technique known as Unicast Discovery. See [“Connecting Systems Directly to the Lookup Service” on page 116](#).*

If a system on your workgroup is on a different subnet, it does not appear in the Interplay Service Configuration window (or Health Viewer) until you configure a Multicast Repeater for that subnet. See [“Determining If You Need to Configure a Multicast Repeater” on page 119](#).

If you already know that your system is on a different subnet, proceed to “[Configuring a Multicast Repeater](#)” on page 122.

### Understanding Multicast Repeaters

The Multicast Repeater is required when a workgroup must span multiple multicast domains. In this case, each domain must have at least one Multicast Repeater service running. Each of the machines running this service must identify other hosts running Multicast Repeaters on other multicast domains. You use the Avid Interplay Workgroup Properties tool to identify the Lookup services on the different multicast domains.

You can install more than one Multicast Repeater for redundancy. If multiple Multicast Repeaters are in the same multicast domain, they defer responsibility to one another so that only one is active at a time. When a Multicast Repeater receives a message tunneled to it from another Multicast Repeater, it multicasts the message again in its own multicast domain.

A multicast domain boundary usually occurs when you have machines running in different subnets. However, routers can be configured to pass multicasts to other subnets, so a subnet is not always the boundary of a multicast domain.

### Example of Configuring Multicast Repeaters

Assume that your workgroup is primarily in multicast domain #1 and you want to add a machine from multicast domain #2 to the workgroup. In this case, install a Multicast Repeater and a Lookup service on a server in multicast domain #2. The machine running Multicast Repeater and Lookup Service should be one that rarely requires a restart because stopping the Multicast Repeater causes communications disruption between the multicast domains.



*Installing the Lookup Service in multicast domain #2 ensures that a Lookup Service is available in case of a network outage that prevents communications between the two multicast domains.*

A single Multicast Repeater is not useful by itself. It needs to have a counterpart in the other multicast domain so they can tunnel to each other. The two Multicast Repeaters use the Unicast Lookup Locators configured on the Lookup tab of the Avid Interplay Workgroup Properties window to determine what hosts other Multicast Repeaters are running on in other multicast domains.

## Determining If You Need to Configure a Multicast Repeater

If a system is not recognized by the Interplay Framework, the reason might be that the system is on a different subnet. In this case you can either configure a multicast repeater for each subnet as described in this section or you can use Unicast Discovery to communicate between the subnets. See [“Connecting Systems Directly to the Lookup Service”](#) on page 116.

### Checking Whether the System is Recognized by the Interplay Framework

**To check if a system is recognized by the Interplay Framework:**

- Click the Start button, and then select All Programs > Avid > Interplay Framework > Avid Interplay Service Configuration.

The Avid Interplay Service Configuration window opens.

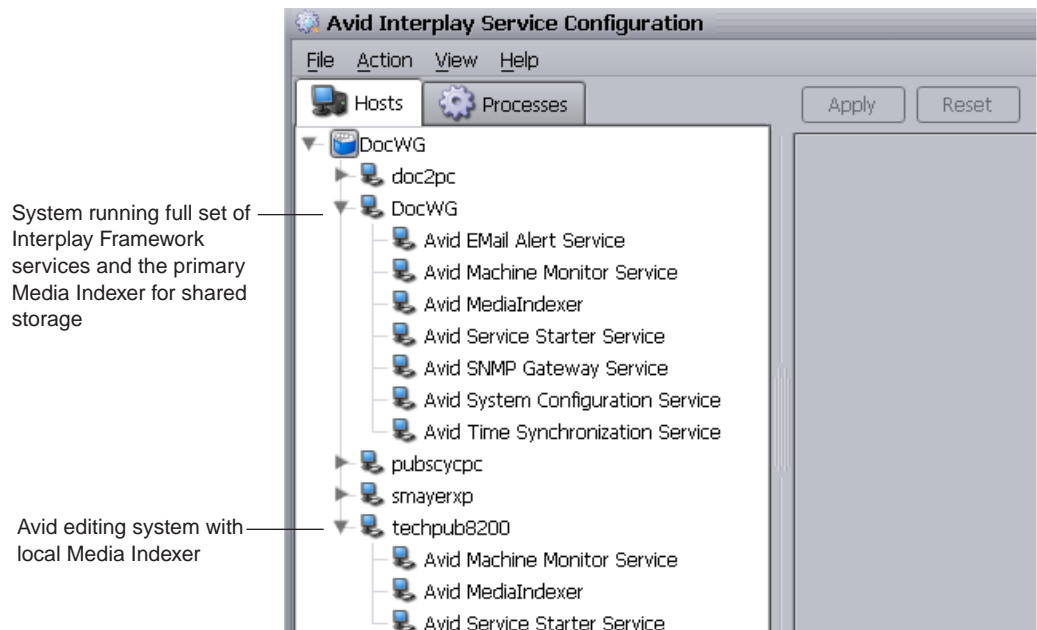

If a system on your workgroup does not appear on the list, it might be on a different subnet.

### Determining if a System is on a Different Subnet

This section describes how to determine whether a system in the Workgroup is on a different subnet from the system running the Interplay Framework Lookup service.

## 6 Additional Configuration Topics

### To check if a system is on a different subnet:

1. From a system that appears in the Interplay Framework, open the Avid Interplay Service Configuration window and click the blue Workgroup icon that identifies the workgroup.

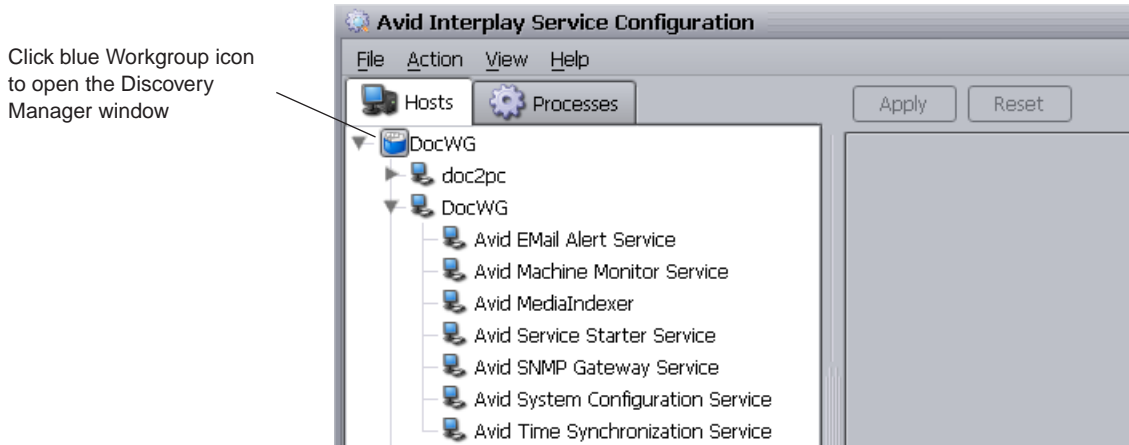

The Discovery Manager window opens.

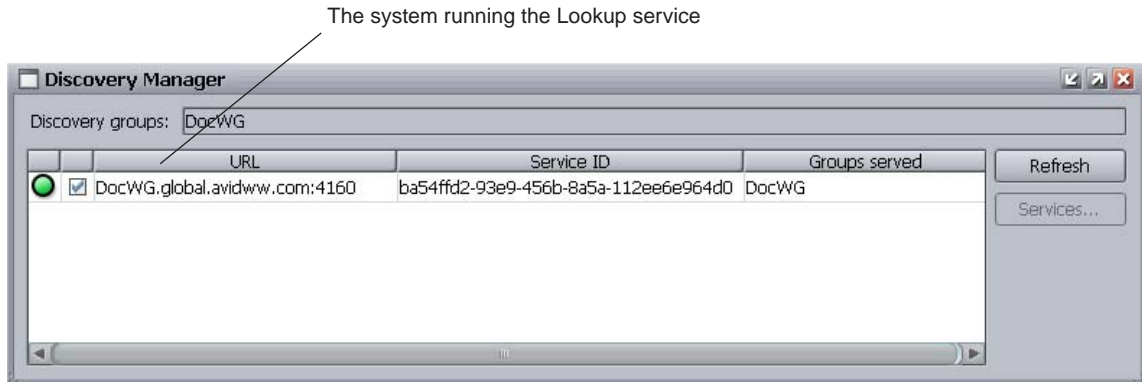

The Discovery Manager window identifies the system running the Lookup service.



*If a system is on a different subnet without a Lookup service, no systems are listed and the blue icon next to the workgroup name contains a red X indicating that no Lookup Service can be found.*



2. Run the ipconfig command on the system running the Lookup service and on the system that is not appearing in the Interplay Framework list by doing the following:
  - a. On each system, click the Start button, and then select All Programs > Accessories > Command Prompt.  
A Command prompt window opens.
  - b. Type ipconfig and press Enter.

The system displays information about the IP configuration.

Third octet of the IP address

```

C:\WINDOWS\system32\cmd.exe
Microsoft Windows XP [Version 5.1.2600]
(C) Copyright 1985-2001 Microsoft Corp.

C:\Documents and Settings\jeditor>ipconfig

Windows IP Configuration

Ethernet adapter Local Area Connection:

    Connection-specific DNS Suffix . : global.avidww.com
    IP Address . . . . . : 172.20.12.123
    Subnet Mask . . . . . : 255.255.254.0
    Default Gateway . . . . . : 172.20.12.1

C:\Documents and Settings\jeditor>
  
```

3. Check the third set of numbers (called the third octet) of the IP address. In this example, the third octet value is 12.
4. Compare the ipconfig results on both systems. If the third octets of the IP addresses are different, the systems might be on different subnets.



*This example assumes that the subnet boundary is based on the third octet. Depending on the subnet mask, the subnet could also be based on one of the other octets. In some cases the octet can actually be within a range of numbers and still be on the same subnet. You can use an IP subnet calculation tool to determine whether the system is on a different subnet.*

If the systems are on different subnets, configure a Multicast Repeater to communicate across the subnets.

## Configuring a Multicast Repeater

In this example, assume that you have your main workgroup on multicast domain #1 and you need to configure a Multicast Repeater on multicast domain #2.

### To configure a Multicast Repeater:

1. Install the Multicast Repeater and Lookup Service on a server in multicast domain #2.



*The machine running Multicast Repeater and Lookup Service should be one that rarely requires a restart because stopping the Multicast Repeater causes communications disruption between the multicast domains.*

2. On the server in multicast domain #2, click the Start button, and then select All Programs > Avid > Interplay Framework > Avid Interplay Workgroup Properties.
3. Click the Lookup tab.

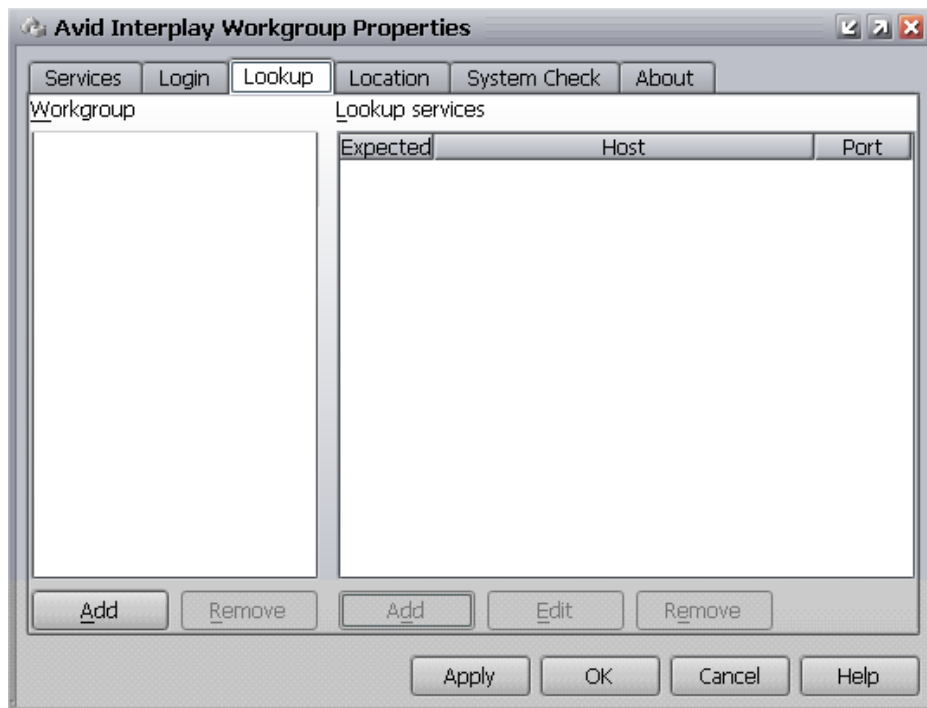

4. In the Workgroup column, click the Add button and add the Workgroup name.



5. Select the Workgroup name and click the Add button in the Lookup services column.

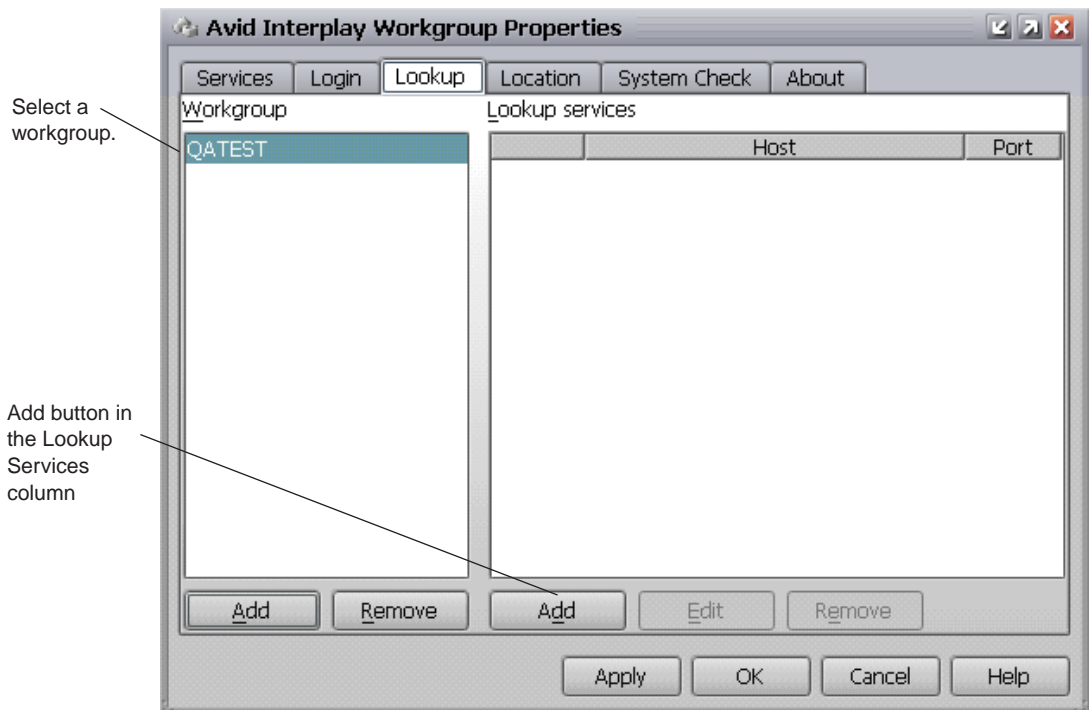

6. Type the fully qualified domain name of the system in the other multicast domain (multicast domain #1 in this example) that is running a Lookup service. Keep the default port number of 4160.

## 6 Additional Configuration Topics



*The Expected button does not have any effect at this time. It is intended for a future release.*

7. Click OK.
8. Click Apply in the Avid Interplay Workgroup Properties dialog box.

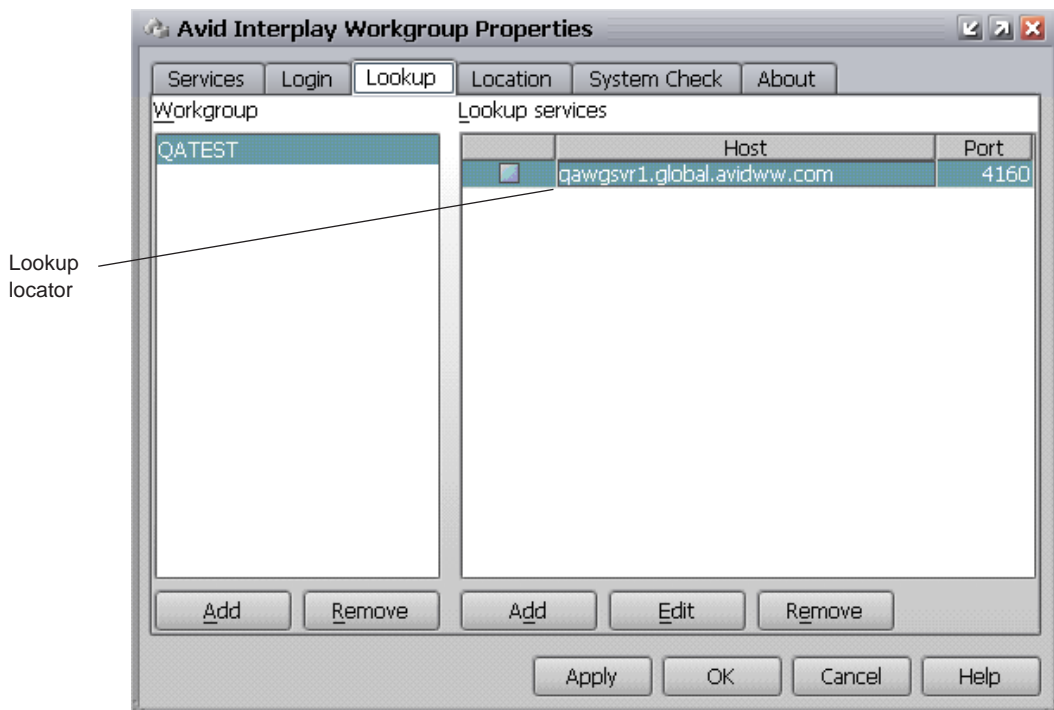

You have now added a Lookup Locator to your system.

9. Perform steps 5 through 8 to add Lookup locators for any other Lookup services or Multicast Repeaters in the workgroup.



*You don't have to add an entry for the Lookup service running on the local machine.*

10. After adding the last Lookup locator, click the Apply button.

The system prompts you to restart the services.

11. Click Yes.

The system restarts the services on your machine to make the Lookup Locator active.

**To configure the Lookup service on the main workgroup subnet to recognize the new subnet:**

1. On the system on multicast domain #1 running the Lookup service, click the Start button, and then select All Programs > Avid > Interplay Framework > Avid Interplay Workgroup Properties.
2. Click the Lookup tab.
3. Perform the same procedure to add a Lookup locator that identifies the Lookup service on multicast domain #2.



*The system on multicast domain #1 must also have a Multicast Repeater.*

Once you complete this procedure, the Lookup services on each multicast domain is able to use the Multicast Repeaters to communicate across subnets.

**To remove a Lookup Locator:**

1. Stop all the Interplay Framework services on the machine.
2. Remove the Lookup Locator from the Lookup tab.
3. Click the Apply button and then click Yes to restart the Interplay Framework services.

## Configuring Avid AirSpeed in Avid Interplay Adapter

This section describes the settings that are specific to configuring an Airspeed in an Interplay environment. For details on setting up and using AirSpeed systems, see the following documents on the Knowledge base:

- Avid AirSpeed ReadMe
- *Avid AirSpeed Installation and User's Guide*
- *Avid AirSpeed I/O Applications User's Guide*
- *Avid AirSpeed Version 2.x Supported Configurations*

For information on user names and passwords required for AirSpeed, see “[User Names and Passwords Required For Avid Unity and Product Servers](#)” on page 25.

The following illustration shows important settings in an Interplay environment.

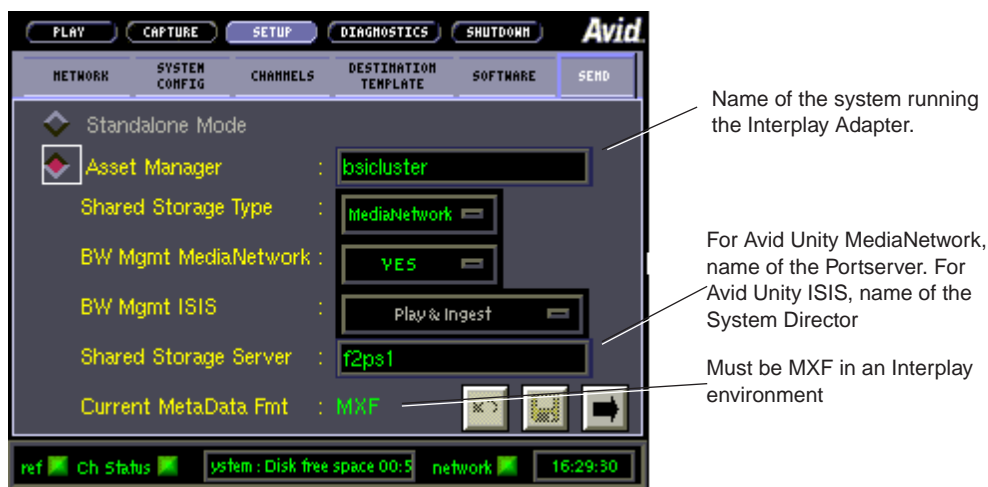

If the Current MetaData Fmt setting is not MXF, the AirSpeed is not communicating with the Interplay Engine. Usually the problem is a network issue. Check the spelling of the Asset Manager server name and verify the IP address on the Network tab. If you need to change the values, restart the AirSpeed after you make the changes.

## Interplay Adapter and AirSpeed

The Interplay Adapter (also referred to as the MMAAdapter) is used by AirSpeed capture systems to connect to the Interplay Engine. In general, one Interplay Adapter can service up to 10 AirSpeeds. Interplay Adapter is also used by CaptureManager to checkin clips to the Interplay database and by some third party applications for checkin and search functions.

Where you install the Interplay Adapter depends on how heavily you use your AirSpeed systems. If you perform many AirSpeed captures, you might want to install the Interplay Adapter on a CaptureManager server or on a dedicated server.

The following table lists the recommended systems for an Interplay Adapter installation.

**Installation Locations for an Interplay Adapter**

Server	Description
CaptureManager	If you use CaptureManager to control your AirSpeed systems, this is the preferred location for an Interplay Adapter.
General Purpose Server or another available server <sup>a</sup>	A dedicated server is the best location if you perform a lot of AirSpeed captures. The Interplay Adapter can also run on a server that is not carrying a heavy load. For example, if you have server dedicated to monitoring Interplay Transfers (Interplay Transfer Cache Engine), you can install the Interplay Adapter on that server.
Interplay Engine (non-cluster only)	Only install Interplay Adapter on an Interplay Engine if you have up to a maximum of 10 clients in your Interplay environment (clients include Avid editing systems, Avid Assist, and Avid Instinct). If you find that system performance degrades when you perform a lot of AirSpeed captures, then move the Interplay Adapter to a different server.

a. Do not install the Interplay Adapter on a Media Indexer server or on an Interplay Engine cluster.

If you don't have a CaptureManager system and you have a small number of AirSpeed systems, you can put the Interplay Adapter on the same General Purpose Server as the Lookup Service. If you observe performance issues when you perform many AirSpeed captures, move the Interplay Adapter to another server.

For information on installing the Interplay Adapter and configuring it to recognize the Interplay Engine, see [“Installing Avid Interplay Adapter” on page 55](#).

### Configuring Interplay Adapter, CaptureManager, and AirSpeed

A CaptureManager service named “Media Browse Unity Video Service” uses the Interplay Adapter to check assets into the Interplay database. Prior to CaptureManager v4.0.4, you could only have one Media Browse™ Unity Video Service running in a particular Interplay environment.

Starting at CaptureManager v4.0.4, you can install a Media Browse Unity Video Service for each Interplay Adapter in your Interplay environment. Now if one CaptureManager server stops working, other CaptureManager servers can continue to check files into the Interplay database.

For additional information, see the CaptureManager v4.0.5 ReadMe.

You can now configure single or multiple Media Browse Unity Video Services to check in assets to the same Interplay Engine via distributed Interplay Adapters. For every Interplay Adapter installed, a Media Browse Unity Video Service might also be deployed that points at that Interplay Adapter.



*For information on installing the Interplay Adapter and configuring it to recognize the Interplay Engine, see “[Installing Avid Interplay Adapter](#)” on page 55.*

When you install more than one Media Browse Unity Video Service, the following configurations must be completed:

- If an Interplay Adapter is installed and running on a computer other than the Interplay Engine computer, the mmserver.ini (located, for example, in C:\Program Files\Avid\Avid Interplay Adapter\jakarta-tomcat\omm\RAM) must be edited to point to the Interplay Engine by adjusting this value: “env.ABServer=”. For more information, see “[Installing Avid Interplay Adapter](#)” on page 55.
- Each AirSpeed that will use a particular Interplay Adapter to check in assets must have its Asset Manager value (in the Setup view) configured to point to the location of the Interplay Adapter.

The following illustration shows the Setup view. In this example the Interplay Adapter is running on the CaptureManager server named warm-capman.



Server running the Interplay Adapter

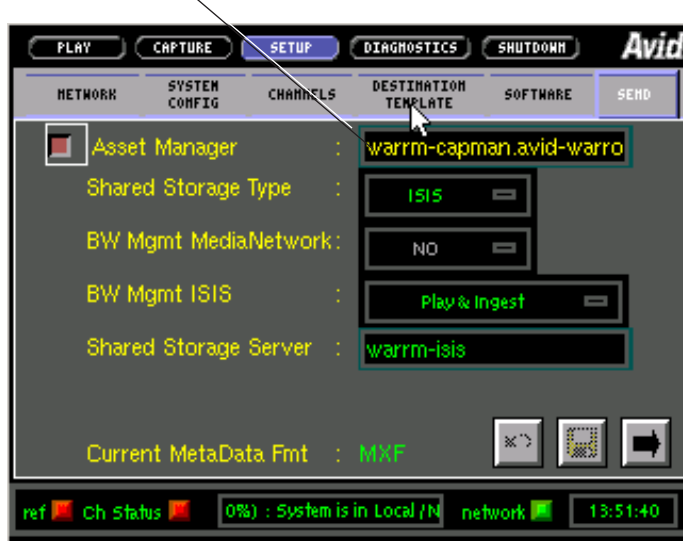

- All CaptureManager channels with an AirSpeed device must have the Media Manager Host Name for the AirSpeed device configured to be the same as the Asset Manager for the AirSpeed.

The following illustration shows the settings in the CaptureManager Device Information dialog box. In this example, the Interplay Adapter is running on the same system as the CaptureManager so the MediaManager Host Name is the name of the local computer.

## 6 Additional Configuration Topics

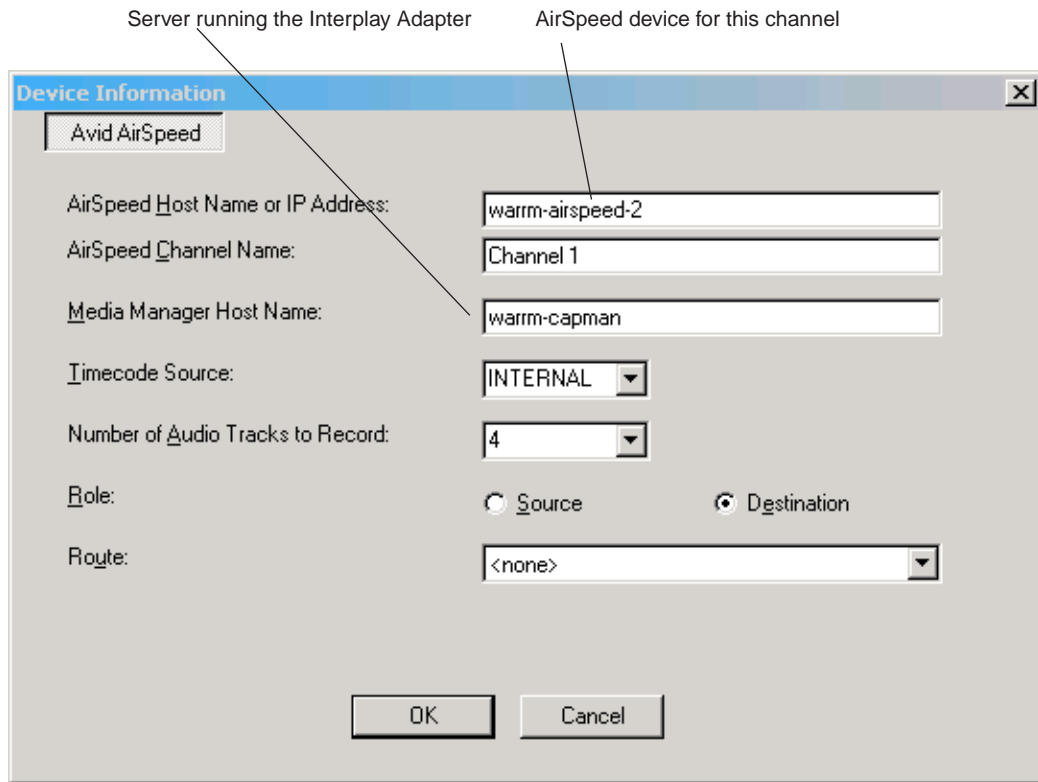

When you install CaptureManager, the installer asks for an Interplay Server as part of the Media Browse Unity Video Service configuration.

The following illustration shows the dialog box.

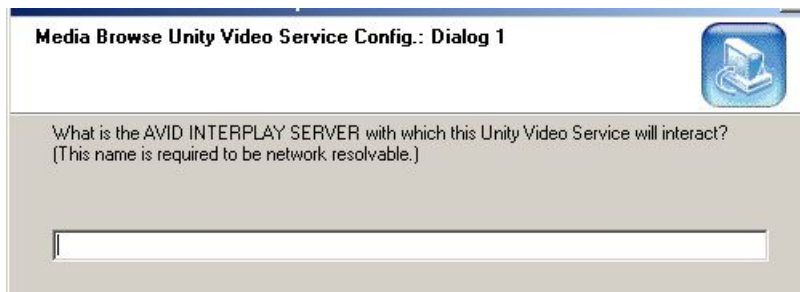

Type the name of the system running the Interplay Adapter. You can also adjust the value in the registry at the following location:

[HKEY\_LOCAL\_MACHINE\SOFTWARE\iNEWS\Media Browse\Media Browse Unity Video Service]

"Media Manager Host Name"=""

If the Interplay Adapter is installed on the same computer as the Media Browse Unity Video Service, all of the following settings use the same computer name:

- Asset Manager value in the AirSpeed Setup view.
- Media Manager Host Name setting in the AirSpeed device configuration in CaptureManager channel.
- Interplay Server (Media Manager Host Name) for the Media Browse Unity Video Service.

This is the case with the illustrations in this section. The Interplay Adapter is running on the CaptureManager server named warm-capman.

## Updating Software on an AirSpeed



You can use the Software tab on Airspeed to update software from an .ISO image on a web server on the network. This section describes a method that uses the Apache® web server running on the Avid Interplay Engine.



*Read the latest AirSpeed ReadMe before installing the AirSpeed software.*

### To update AirSpeed software in an Interplay Environment:

1. Before you begin, obtain the .ISO image for the AirSpeed software update as described in the *Avid AirSpeed Installation and User's Guide*. Make sure that the name follows the naming conventions in the AirSpeed guide.
2. Navigate to the Apache\root folder on the Avid Interplay Engine.
3. The following table shows the location on non-cluster and cluster systems.

Non-cluster system	C:\Program Files\Avid Interplay Engine\data\Apache\root
	 <i>The path to the Avid Interplay Engine folder might be different depending on your installation.</i>
Cluster system	S:\Workgroup_Data\Apache\root
	 <i>You must be on the active node to see the S: drive.</i>

4. Create an iso folder in the Apache\root folder. This is a convenience; you can use any name for the folder.
5. Copy the .ISO image to the Apache\root\iso folder.

## 6 Additional Configuration Topics

6. Start AirSpeed.
7. Click the Setup button and click the Software tab.



8. Type the following in the Server text box:  
*Interplay\_Engine/iso*  
where *Interplay\_Engine* is the name of the system running the Interplay Engine. for example, DocWG/iso. (Note the forward slash.)

9. Press Return.

The system displays the .ISO image in the Available Versions window.

 *The system automatically locates the iso folder because it is located at the root directory of the Apache web server running on the Interplay Engine.*

10. Select the .ISO image and click Update Version.
11. Follow the onscreen instructions. See the *Avid AirSpeed Installation and User's Guide* and the AirSpeed ReadMe for any additional information.

# A

## SR2400 and SR2500 Slot Locations

The Intel® SR2400 and Intel SR2500 are supported servers for the Interplay applications. This section shows the front and back views of the two servers and describes the slot locations that are specific to the Interplay components.

- [SR2400 and SR2500 Front View](#)
- [SR2400 Slot Locations](#)
- [SR2500 Slot Locations](#)

# SR2400 and SR2500 Front View

The front view of the two servers is identical. The following illustration shows the front view and control panel.

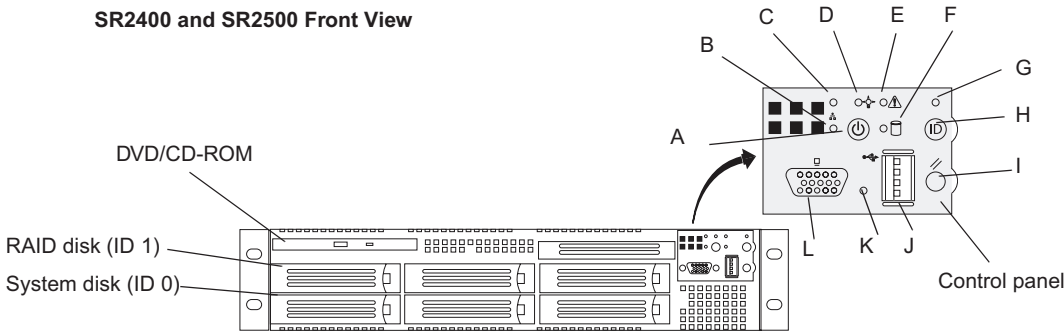

The following table describes the control panel shown in the previous figure.

**System Director Control Panel**

Letter	Description	Letter	Description
A	Power/Sleep button	G	System ID LED (blue, a second system ID LED is on the rear)
B	NIC 2 activity LED	H	System ID button (System ID LED blinks when pressed)
C	NIC 1 activity LED	I	System reset button
D	Power/Sleep LED	J	USB 2.0 connector
E	System status LED	K	Recessed NMI button (need tool)
F	Internal drive activity LED	L	Video connector

## SR2400 Slot Locations

The SR2400 can be configured to function in various ways within your Avid environment. For details, see the following documents on the Avid Knowledge Base:

- For Avid Unity MediaNetwork, see the *Avid SR2400 Platform Introduction*.
- For Avid Unity ISIS, see the *Avid Unity ISIS Setup Guide*.
- For cluster configurations, see the *Avid Interplay Engine Failover Guide*.

Use the following figure and table as guides to how your SR2400 is configured in an Interplay environment.

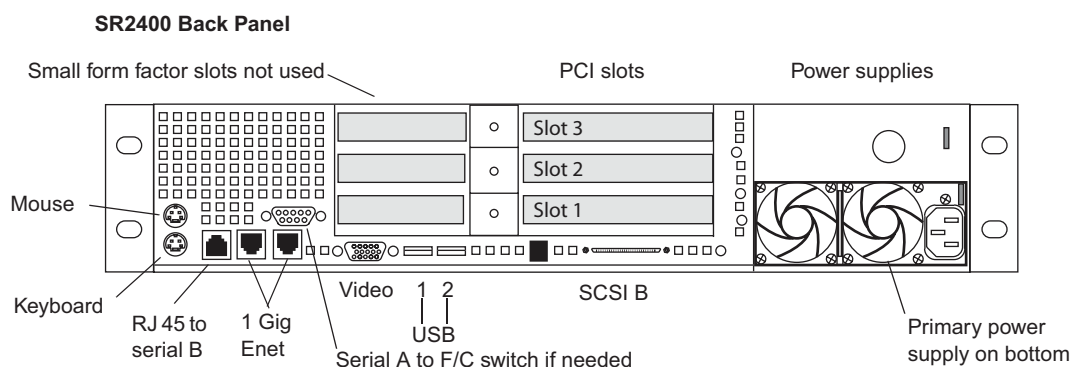

*On the SR2400, all boards must be installed starting in the Top slot, and the second board must be in the middle slots, it cannot be in the bottom slot with the middle slot left open.*

SR2400 Back Panel Configuration Options for Avid Unity MediaNetwork

Slot	PortServer (Pro)	Interplay Engine and other <sup>a</sup> Interplay servers	Interplay Engine Cluster and Archive Engine Cluster	Interplay Transfer, Archive Providers, and ProEncode
3	ATTO™	ATTO	ATTO	ATTO
2	Alacritech® Ethernet® board	Empty	QLogic® Card	PRO/1000 MT/MF/XF <sup>b</sup>
1	Empty	Empty	PRO/1000 MT	Emulex® 1050 <sup>c d</sup>

- a. Includes servers for Interplay Archive Engine, Interplay Media Indexer, Interplay Media Services, and Transcode Providers
- b. Install PRO/1000 MF or XF as optical options for use with Interplay Transfer/AirSPACE™.
- c. Install Emulex 1050 for use with Interplay Transfer/Profile.
- d. All boards must be installed starting in the top slot (3) and the second board must be in the middle slot (2); do not install a board in the bottom slot (1) with the middle slot left open. If there is no PRO/1000 board, the Emulex 1050 must be installed in the middle slot (2).

SR2400 Back Panel Configuration Options for Avid Unity ISIS

Slot	Interplay Engine and other <sup>a</sup> Interplay servers	Interplay Engine Cluster and Archive Engine Cluster	Interplay Transfer, Archive Providers, and ProEncode
3	Empty	IPRO/1000 MT	PRO/1000 MT/XF/MF <sup>b</sup>
2	Empty	QLogic card	Emulex 1050 <sup>c d</sup>
1	Empty	Empty	Empty

- a. Includes servers for Interplay Archive Engine, Interplay Media Indexer, Interplay Media Services, and Transcode Providers
- b. Install PRO/1000 MF or XF as optical options for use with Interplay Transfer/AirSPACE.
- c. Install Emulex 1050 for use with Interplay Transfer/Profile.
- d. All boards must be installed starting in the top slot (3) and the second board must be in the middle slot (2), do not install a board in the bottom slot (1) with the middle slot left open. If there is no PRO/1000 board, the Emulex 1050 must be in the top slot (3).



*If you need to move ATTO boards, PRO/1000 XF boards, or Emulex 1050 boards from an SR2200 to an SR2400, check the documentation specific to your platform for software installation instructions.*



# SR2500 Slot Locations

The SR2500 is supported as a server for the Interplay applications. This section describes the slot locations that are specific to the Interplay components.

Use the following figure and tables as guides to how your SR2500 is configured in an Interplay environment.

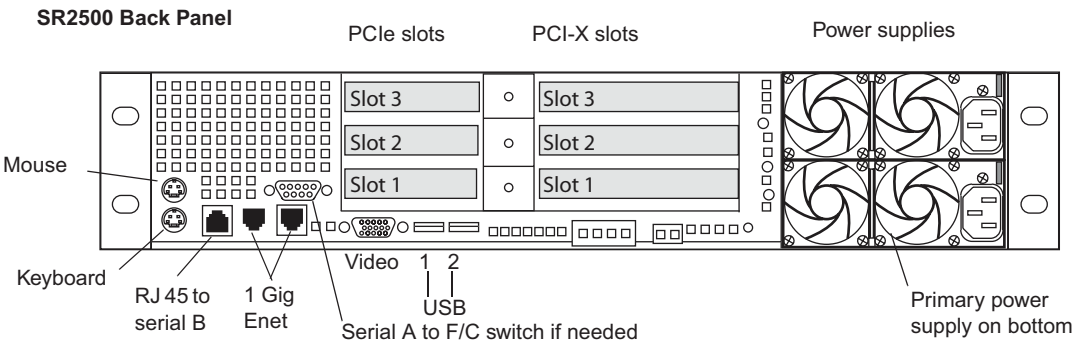

 *Its important to match the slot locations in the following tables because they match the order that the drivers are loaded on the SR2500 Recovery DVDs.*

**SR2500 Back Panel Configuration Options for Avid Unity MediaNetwork**

Slot Type	Slot	Interplay Engine and other <sup>a</sup> Interplay servers	Interplay Engine Cluster and Archive Engine Cluster	Interplay Transfer, Archive Providers, and ProEncode
PCI-X	3	ATTO	ATTO	ATTO
	2	Empty	Empty	Emulex 1050 <sup>b</sup>
	1	Empty	QLogic Card	PRO/1000 MF/XF <sup>c</sup>
PCIe	3	Empty	Empty	Empty
	2	Empty	PRO/1000 PT	PRO/1000 PT <sup>d</sup>
	1	Empty	Empty	Empty

- a. Includes servers for Interplay Archive Engine, Interplay Media Indexer, Interplay Media Services, Transcode Providers, and General Purpose Server.
- b. Install Emulex 1050 for use with Interplay Transfer/Profile.
- c. Install PRO/1000 MF or XF as optical options for use with Interplay Transfer/AirSPACE.
- d. Optional replacement for Intel PRO/1000 MF or XF.

SR2500 Back Panel Configuration Options for Avid Unity ISIS

Slot Type	Slot	Interplay Engine and other <sup>a</sup> Interplay servers	Interplay Engine Cluster and Archive Engine Cluster	Interplay Transfer, Archive Providers, and ProEncode
PCI-X	3	Empty	Empty	PRO/1000 XF/MF <sup>b</sup>
	2	Empty	Empty	Emulex 1050 <sup>c</sup>
	1	Empty	QLogic Card	Empty
PCIe	3	Empty	Empty	Empty
	2	Empty	PRO/1000 PT	PRO/1000 PT <sup>d</sup>
		Empty	Empty	Empty

- a. Includes servers for Interplay Archive Engine, Interplay Media Indexer, Interplay Media Services, Transcode Providers, and General Purpose Server.
- b. Install PRO/1000 MF or XF as optical options for use with Interplay Transfer/AirSPACE.
- c. Install Emulex 1050 for use with Interplay Transfer/Profile.
- d. Optional replacement for Intel PRO/1000 MF or XF.

# B Interplay Server System Configurations

The following table lists the basic system configurations for Avid Interplay servers.

## Avid Interplay Server System Configuration

System		Platform	Operating System	System Memory
Interplay Engine Interplay Archive Engine General Purpose Server	Base	Intel SR2400	English	4 GB
	System	Dual Xeon® 3.2GHz CPUs 2x300 GB drives mirrored	Windows 2003 Server SP2	
Interplay Engine Interplay Archive Engine General Purpose Server	Base	Intel SR2500	English	4 GB
	System	Dual Xeon 5130 dual core, 2.0GHz 2x500 GB drives mirrored	Windows 2003 Server SP2	

## B Interplay Server System Configurations

### Avid Interplay Server System Configuration (Continued)

System	Platform	Operating System	System Memory
Clustered System	Two clustered Intel SR2400 Dual Xeon 3.2GHz CPUs 2x73 GB drives mirrored  RAID enclosure: One Infortrend® A16F-R2221 RAID disk array enclosure with 6x250 GB drives Same RAID enclosure for SR2400 and SR2500	English Windows 2003 Server SP2 using Microsoft Windows 2003 Enterprise Server clustering	4 GB
	Two clustered SR2500 Dual Xeon 5130 dual core, 2.0GHz 2x250 GB drives mirrored		
Interplay Transfer	Intel SR2400 Dual XEON 3.2GHz CPUs 1x73 GB drive	English Windows XP Pro	2 GB
	Intel SR2500 Dual Xeon 5130 dual core, 2.0GHz 1x250 GB drive		
Interplay Media Services Engines <sup>a</sup>	Intel SR2400 Dual Xeon 3.2GHz CPUs 1x73GB drive	English Windows XP Pro  Microsoft SQL Server 2005 Express on the Media Services server	2 GB
	Intel SR2500 Dual Xeon 5130 dual core, 2.0GHz 1x250 GB drive		

## Avid Interplay Server System Configuration (Continued)

System	Platform	Operating System	System Memory
Interplay Transcode Provider Interplay Archive Provider Interplay ProEncode Provider	Intel SR2400 Dual Xeon 3.2GHz CPUs 1x73GB drives	English Windows XP Pro	2 GB
	Intel SR2500 Dual Xeon 5130 dual core, 2.0GHz 1x250 GB drive		
CaptureManager Server	Intel SR2400 Dual XEON 3.2GHz CPUs 4x73GB drives	Windows 2003 Server SP2 Microsoft SQL Server 2005 Standard Edition	2 GB
	Intel SR2500 Xeon 5130 dual core, 2.0GHz 2x500 GB drives mirrored		4 GB

- a. The Media Services Engine can be co-located with a single provider.



# **C** Interplay Maintenance Recommendations

This chapter provides a list of maintenance activities that should be performed regularly in an Interplay environment.

- [Interplay Daily Maintenance Check List](#)
- [Interplay Weekly Maintenance Check List](#)
- [Interplay Monthly Maintenance Check List](#)
- [Avid Unity ISIS Recommended Maintenance](#)
  - [Avid Unity ISIS Daily Maintenance](#)
  - [Avid Unity ISIS Weekly Maintenance](#)
  - [Avid Unity ISIS Monthly Maintenance](#)
  - [Available Avid Unity ISIS Administration Utilities](#)
  - [Complete Server Room Shutdown](#)

# Interplay Daily Maintenance Check List

## Interplay Daily Maintenance Check List

Task	For more information
<b>Avid Unity ISIS</b>	
<input type="checkbox"/> See “ <a href="#">Avid Unity ISIS Daily Maintenance</a> ” on page 149.	
<b>Avid Unity MediaNetwork</b>	
<input type="checkbox"/> Check the Active File Manager “Monitor Tool” for errors.	<i>Avid Unity MediaNetwork Administration Guide</i>
<input type="checkbox"/> Verify that the Standby File Manager is “Started”, and in “Standby” mode.	
<input type="checkbox"/> Check available “Free Space” on Unity workspaces.	
<b>AirSpeed Playout Servers</b>	
<input type="checkbox"/> Check Dashboard for “Warnings” or “Alerts.”	<i>Avid AirSpeed Installation and User’s Guide</i>
<b>FlightPlan for Countdown™</b>	
<input type="checkbox"/> Check the internal drives on the Playback AirSpeeds for clips that have not been transferred.	<i>Avid AirSpeed ReadMe, Special Notes section</i>
<b>Avid Interplay Media Indexer</b>	
<input type="checkbox"/> Use the Avid Interplay Framework Health Monitor to check memory and CPU usage. If the available memory falls below 10% (red zone in Health Monitor), the Media Indexer stops indexing new files.	<i>Avid Interplay Best Practices</i>
<input type="checkbox"/> Check the Health Monitor to make sure the number of “Table adapter listeners” is consistent with the number of actual clients connected to the MI. This number should be close to the actual number of machines connected to the MI. If this number keeps growing and becomes greater than the number of clients by an order of magnitude, call Avid Technical Support and schedule a restart for the MI.	
<b>Avid Editing Applications</b>	
<input type="checkbox"/> Restart all Avid editing client systems including Media Composer, NewsCutter, NewsCutter XP, Symphony, Avid Assist, and Avid Instinct.	
<input type="checkbox"/> Restart all Avid Adrenaline and Avid Nitris media I/O peripherals.	



# Interplay Weekly Maintenance Check List

## Interplay Weekly Maintenance Check List

Task	For more information
<b>Avid Unity ISIS</b>	
<input type="checkbox"/> See <a href="#">“Avid Unity ISIS Weekly Maintenance” on page 150</a>	
Interplay Engine and Interplay Archive Engine	
<input type="checkbox"/> Ensure that individual ingest folders do not contain more than 20K objects each.	See the Ingest and Capture Limitations section in the Avid Interplay ReadMe
<input type="checkbox"/> Delete older AvDeletes log files from the following folder: <ul style="list-style-type: none"><li>• \\<i>InterplayEngineName</i>\C\$\Program Files\Avid\Avid Interplay Engine\Logs\Machines\<i>InterplayEngineName</i></li></ul>	
<b>Interplay Transfer Server</b>	
<input type="checkbox"/> Restart the Interplay Transfer Engine application.	<i>Avid Interplay Transfer Setup and User’s Guide</i>
<b>Interplay Media Services</b>	
<input type="checkbox"/> Purge all jobs and restart the Media Services server and Provider systems, including Transcode Provider, Archive Provider, and ProEncode Provider. To purge jobs, use the Avid Interplay Media Services and Transfer Status window.	<i>Avid Interplay Media Services Setup and User’s Guide</i>
 <i>Do not shut down the Media Services server while jobs are in progress. It is fine to shut down the server while jobs are pending. They will restart after the server is restarted.</i>	
<b>Avid Media Indexer</b>	
<input type="checkbox"/> Rebalance the Media Indexer configuration and/or storages to make sure sufficient indexing memory is available for the Media Indexer.  Use the Avid Interplay Service Configuration tool to check and modify the Media Indexer configuration.	<i>Avid Interplay Software Installation and Configuration Guide</i>
<input type="checkbox"/> If the file count is growing close to the maximum number of files for all Media Indexers, prepare to configure a new Media Indexer.	Avid Interplay ReadMe

Interplay Weekly Maintenance Check List (Continued)

Task	For more information
<b>Avid Interplay Low Res Encoder</b>	
<div><div><input type="checkbox"/></div><div>Restart the Avid Interplay Low Res Encoder systems.</div></div>	<i>Avid Low Res Encode Setup and Configuration Guide</i>
<div><div></div><div><i>Use the Web interface to reboot the Low Res Encoder. This ensures that you don't interrupt any ongoing recordings.</i></div></div>	
<b>Avid Interplay Adapter</b>	
<div><div><input type="checkbox"/></div><div>Restart Avid Interplay Adapter applications.</div></div>	See <a href="#">“Installing Avid Interplay Adapter”</a> on page 55 and <a href="#">“Configuring Avid AirSpeed in Avid Interplay Adapter”</a> on page 126.

# Interplay Monthly Maintenance Check List

## Interplay Monthly Maintenance Check List

Task	For more information
<b>Avid Unity ISIS</b>	
<input type="checkbox"/> See <a href="#">“Avid Unity ISIS Monthly Maintenance” on page 151</a>	
<b>Avid Unity MediaNetwork</b>	
<input type="checkbox"/> Shut down all Unity MediaNetwork systems using the following shutdown order: <ol style="list-style-type: none"><li>1. Avid editing applications</li><li>2. AirSpeeds</li><li>3. CaptureManager</li><li>4. Interplay Transfer</li><li>5. Avid Interplay Media Services and Providers</li><li>6. Interplay Engine and Avid Interplay Archive Engine</li><li>7. Media Indexers (don't stop Media Indexer while it is indexing storage)</li><li>8. Systems running Interplay Framework Multicast Repeaters</li><li>9. Systems running the Interplay Framework Lookup Service</li><li>10. PortServer</li><li>11. Invoke Fail-Over on Unity File Managers</li><li>12. Standby File Manager: stop the File Manager, then shutdown</li><li>13. Active File Manager: stop the File Manager, then shutdown</li></ol>	<i>Avid Interplay Software Installation and Configuration Guide</i>
<input type="checkbox"/> Restart all Unity MediaNetwork systems using the following restart order: <ol style="list-style-type: none"><li>1. Primary File Manager (wait until server is fully up and running)</li><li>2. Standby File Manager</li><li>3. PortServer</li><li>4. System running the Avid Interplay Framework Lookup Service</li><li>5. Systems running Interplay Framework Multicast Repeaters</li><li>6. Media Indexers</li><li>7. Restart the remainder of the systems in any order.</li></ol>	
<input type="checkbox"/> Verify that all clients have mounted the necessary Unity workspaces.	

Interplay Monthly Maintenance Check List (Continued)

Task	For more information
<b>Interplay Transfer Server</b>	
<input type="checkbox"/> Delete the following Interplay Transfer temp files from the C: drive: <ul style="list-style-type: none"><li>• My Computer&gt;Local Disk C:\temp</li><li>• My Computer&gt;Local Disk C:\tmp</li></ul>	<i>Avid Interplay Transfer Setup and User's Guide</i>
<input type="checkbox"/> Delete the following Interplay Transfer server log files from the C: drive: My Computer>Local Disk C:\Program Files\Avid\TransferManager Server\tmserverlog	
<input type="checkbox"/> Reboot Interplay Transfer server CPUs. Stop the Interplay Transfer Engine application and then reboot the CPU.	
<input type="checkbox"/> Restart Interplay Transfer Engine application from the desktop shortcut.	
<b>Avid Interplay Framework</b>	
<input type="checkbox"/> Use the Health Monitor to check memory and CPU usage of server-side Framework services (Lookup, System Configuration, Time Sync Master, Email, SNMP). Check to make sure that none have memory that is increasing at an unusual rate and that none have persistently high CPU usage.	<i>Avid Interplay Framework User's Guide</i>

# Avid Unity ISIS Recommended Maintenance

The following maintenance recommendations are not meant to be a troubleshooting guide but more of a care and monitoring check list for Avid Unity ISIS. Typically, the Avid Unity ISIS does not need to be power cycled. All components of the Avid Unity ISIS stack can be individually replaced or restarted without interfering with the production of Avid Unity ISIS stack.



**Power cycling the entire stack (all the components at the same time) could risk the stability of the Avid Unity ISIS stack.**

For information on using the tools described in this section, see the *Avid Unity ISIS Administration Guide*.

## Avid Unity ISIS Daily Maintenance

The following contains a list of items you should do on a daily basis. It is estimated to take 15 minutes to perform these functions.

- Check the Storage Elements status: Open the Administration tool and click Storage Elements.
  - You should see a green circle beside the storage blade in the Name column
  - Check the Status column for errors or Network Degraded
 

The Status column in the Storage Elements report the status of the storage element logged by the System Director. (The Status line in the Details area reports the same information.) When the storage element maintains a working status, the Administrator tool displays no entries in the Status field. If a problem arises, or when the status of the storage element changes, the Administrator tool updates the Storage Elements dialog box.
- Check the Storage Blade Status and Switch Blade Status: Open the Administration tool and click Chassis.
  - You should see a green circle beside each chassis in the Serial Number column
  - Check the both Status columns for errors

## C Interplay Maintenance Recommendations

When the chassis, switches and storage elements maintain a working status, the Administration tool displays no entries in the status field. If a problem arises, or when the status changes, the Administration tool updates the status column and the Details area.

- Start the Monitor Tool and check the front (ISBs) and back (ISSs, ISXs, and power supplies) for errors.

You can hover your mouse pointer over a component and status details are displayed. Errors display as red or yellow components, or as a warning icon on the component.

- Check System Director Control Panel on the *Active* System Director for errors. On the System Director Status tab, make sure there are no red indicators in the status box.
  - Check for green indicators beside the “System Director is running” and “Both paths are up”
  - Check that a blue or green indicator is displayed beside “Replicated” on the *Active* System Directory
  - If the event log indicator is not green, check the Windows Event logs on the *Active* System Director
- Check System Director Control Panel on the *Standby* System Director for errors.
  - Verify the Standby System Director is “Started” and in “Standby” Mode. Check for green indicators beside the “System Director is running” and “Both paths are up”
  - Check that a blue or green indicator is displayed beside “Receiving”
  - If the event log indicator is not green, check the Windows Event logs on the *Standby* System Director
- Check that the Avid Unity Workspaces have “Free Space” available: Open the Administration tool and click Workspaces.

## Avid Unity ISIS Weekly Maintenance

The following contains a list of items you should do on a weekly basis. It is estimated to take 30 minutes to perform these functions.

- Review Windows Event logs on the Active and Standby System Directors
- Check the ISB network connections between the ISBs using the ISB Connection Analyzer. All Storage Elements should be green.
- In the Avid Unity ISIS Switch Blade Agent, run the Switch Infrastructure Diagnostics located in the Advanced tab. Select all tests, both the left and right networks, and all chassis.



*Do not run the switch diagnostics during heavy usage or critical network production times. Some tests burden the system's bandwidth and resources.*

In the results page, save the diagnostic results by clicking the Download link and save the file using the date as part of the file name.

- Check the RAID status on the System Director using the CIM Browser utility icon on the right-side of the taskbar. The CIM Browser icon must be green (looks like a square). You can hover your mouse pointer over the icon to see the utility name, double-click the icon to start the utility.
- Make sure you have at least one storage element worth of free space (500 GB or 1 TB, depending on the size of your storage blades) for each storage group. If a storage blade should fail, you need enough space to remove the failed storage blade.

## Avid Unity ISIS Monthly Maintenance

You should test a failover on a monthly basis. It is estimated to take 1 hour to perform this function.

- Take a snapshot — The ISIS Snapshot tool collects information currently displayed by the Administration tool and the Avid Unity ISIS System Director Control Panel. Open the Administration tool and click the System tab. Select ISIS Snapshot > Create new snapshot.
- Perform System Director Primary to Secondary Failover — Turn off one of the System Directors and verify in the System Director Control Panel that the Active Mode indicator has turned red. Turn the System Director back on and see that Active Mode displays Standby.
- Check the Redistribution status: Open the Administration tool and click Workspaces.
  - The Redistribution column for each workspace should be blank, and have less than 10 configuration changes (see Config Changes column)
  - If you have 10 or more configuration changes, the status is highlighted in yellow and displays “Requires Full Redistribution” in the Redistribution column

You should do a full redistribution at the next maintenance interval. Schedule a time when the system is not heavily used, as this will allow the full redistribution to complete in the shortest amount of time.

### Available Avid Unity ISIS Administration Utilities

The following is a list of headings in the *Avid Unity Administration Guide* that describe other utilities and tools for monitoring and troubleshooting.

- Avid Unity ISIS System Director Control Panel
- System Administration Tools
  - Changing the Administration Password
  - Setting up Error Notification
  - Avid Unity ISIS Snapshot Tool
  - Using the Profile Tool
- System Statistics
- System Logging
  - Accessing the Logging Window
  - Viewing Event Logs
- Avid Unity ISIS Log Aggregator Too
- Avid Unity ISIS Disk Tester Tool
- Avid Unity ISB Connection Analyzer Tool
- Avid Unity ISIS Switch Manager Tool
- Avid Unity ISIS Agents
  - Agent Tools
  - Log Viewer Tool
  - Switch Infrastructure Diagnostics
- Avid Unity ISIS System Monitor Tool
- System Director event message meanings

### Client Manager Maintenance

If you suspect a poor connection between your client system and a mounted workspace, you can test the Avid Unity ISIS media network connection between each client system and the media network using the Avid PathDiag tool. This tool informs you if there is sufficient read/write throughput for read and write operations needed by the client system. For more information on using the Avid PathDiag tool see, *Avid Unity Client Manger Guide*. This guide also describes the following Administrative tasks:

- Clearing Cached Data
- Using Logs and Messages



## Status Indicators and Troubleshooting

If the LEDs on the ISSs or ISBs are indicating a problem, identify the problem using the information under, “Status LEDs and Stacking Problems” in the Avid Unity ISIS Setup Guide.

## Complete Server Room Shutdown

There is no requirement to power cycle the entire Avid infrastructure but, if the need arises to turn off *all* the equipment (such as a relocating the server room), turn off the components in the following order. When turning on the components, use the reverse order.

### To shut down the entire Avid Interplay workgroup (server room):

1. Shut down all Avid editing system and attached media I/O equipment, for example Avid Mojo and Avid Adrenaline hardware.
2. Shut down all capture and playout servers such as AirSpeeds.
3. Shut down CaptureManager Server.
4. Shut down Interplay Transfer Server.
5. Shut down Avid Interplay Media Services and Providers
6. Shut down Interplay Engine and Avid Interplay Archive Engine.
7. Shut down Media Indexers — Don’t stop Media Indexer while it is indexing storage. See [“Shutting Down a Media Indexer System” on page 39](#).
8. Shut down Systems running Interplay Framework Multicast Repeaters.
9. Shut down Systems running the Interplay Framework Lookup Service.
10. Shut down Backup Avid Unity ISIS System Director.
11. Shut down Primary Avid Unity ISIS System Director.
12. Shut down Avid Unity ISIS Drive Chassis.
13. Shut down Foundry Switches.



*Turn on the entire rack of equipment in reverse order as above and verify that all clients have mounted the necessary Avid Unity ISIS Workspaces.*



# D Avid Interplay Port Usage

The following table lists networks ports used by Interplay. It does not include ports used by shared storage (Avid Unity ISIS, MediaNetwork or Lanshare). This information is useful to network administrators when configuring the network and firewalls, setting up ISIS Zone 3 clients, and resolving network conflicts.

## Avid Interplay Port Usage

Component and Location	Port	Protocol	Purpose
Access	8321	UDP	Server Browser.
	80	TCP	Server communication.  Access can also be a Media Indexer client (update media status, Resync), Media Services client (status tool plugin and submit jobs to archive and Transcode), and Transfer Engine client (status tool plugin, initiate WG2WG transfers); see appropriate sections.
Active Directory	135	TCP	RPC for Active Directory / Windows Domain Authentication.
Archive Provider	1433	TCP	#Microsoft-SQL-Server (ms-sql-s).
	1433	UDP	#Microsoft-SQL-Server (ms-sql-s).
	1434	TCP	#Microsoft-SQL-Monitor (ms-sql-m).
	1434	UDP	#Microsoft-SQL-Monitor (ms-sql-m).
	8192	TCP	#FlashNetBackupClient (sdss).
Assist			Assist uses Access ports for Interplay engine communication. It is also a Media Indexer client. See appropriate sections for port usage.
Cluster Service	135	TCP	RP; also used by Distributed Link Tracking Server - Service Name TrkSvr and Distributed Transaction Coordinator - Service Name MSDTC).

## D Avid Interplay Port Usage

### Avid Interplay Port Usage

Component and Location	Port	Protocol	Purpose
	Random	TCP	Randomly allocated high TCP ports; also used by Distributed Link Tracking Server - Service Name TrkSvr and Distributed Transaction Coordinator - Service Name MSDTC).
	3343	UDP	Cluster Services (service name: ClusSvc).
DNS	53	UDP/TCP	DNS Client.
iNews	21	FTP	FTP into iNEWS database: Teleprompters, NewsCutter newsroom system tool, Data Receiver.
	22	SSH	ssh.
	25		sendmail.
	67		Used by PCU's to obtain an IP address via bootp.
	80		http Web Access, for read-only database access.
	513		rlogin.
	600		FTP into Linux partition.
	698		Might be required for Web access through cgi-bin.
	699		Used by dbvisit (maintenance program) for on-line dbvisits.
	1019		Server listens for client connections.
	1020		Server updates/notifications to client, specified by client. Each client running on a machine must bind to a unique socket. If a user intends to run N sessions of iNEWS on the same machine, then ports 1020 through 1020 + (N-1) must be opened in the firewall (TCP and UDP).
	1022		iNEWS bioserver communication. More often used on 2-server systems, but might use loopback.
	1023		Used by connect command during startup.

## Avid Interplay Port Usage

Component and Location	Port	Protocol	Purpose
Instinct	5901		First remote access port for VNC to Linux UI, might have more than one VNC session configured (5902, 5903, and so on).
	6100		FTS indexing (configurable).
	6101		FTS searching (configurable).
	6825		Monitor, for ControlAir.
	6826		Monitor for MOS.
	49152	TELNET	Telnet.
Interplay Engine			Instinct uses Access ports for Interplay engine communication. It is also a Media Indexer client. Instinct E3 is also an iNEWS client. See appropriate sections for port usage.
	8321	UDP	Server Browser.
Interplay Framework / Media Indexer	80	TCP	Client communication.
			Ports are dynamic and services register themselves with firewall to use any port.
	dynamic (0 - 1024)	TCP	Codebase http server.
	dynamic	TCP	Jini™ ERI ServerConnectionManager.
	dynamic - above 1024	TCP	Jini ERI ConnectionManager.
	dynamic	TCP/ UDP	TCP/UDP notifications.
	4160	TCP	Jini Discovery.
	4160	UDP	Jini Discovery.
LDAP	389	TCP	
	636		If SSL is enabled.
Media Services Engine	8080	TCP	Listen for editor clients (SOAP).
	1099	TCP	Listen; RMI protocol for providers and Status/Admin tool.

## D Avid Interplay Port Usage

### Avid Interplay Port Usage

Component and Location	Port	Protocol	Purpose
	42000-42060	TCP	If 1099 not available.
Media Services Providers / Status Tool	1099	TCP	Outbound; RMI protocol for providers and Status/Admin tool.
	42000-42060	TCP	If 1099 not available.
NewsCutter	21		Required for NRCS tool.
	8080	TCP	Outbound; Media Services connection to Media Services Engine (SOAP).
			NewsCutter uses Access ports for Engine communication. It also runs the Interplay Framework and a local Media E3Indexer; see appropriate sections for port usage.
ProEncode Client	8080	TCP/IP	SOAP Connection to Media Services (TCP, outbound) - run on editing systems (NewsCutter).
Transfer Cache	1099	TCP	Listen; RMI protocol for providers and Status/Admin tool.
	42000-42060	TCP	If 1099 not available.
	6539	TCP	Outbound for Transfer Engine status.
Transfer Engine	6532	TCP/IP	Media Connectivity tool (defined in system32\drivers\etc\services com.avid.mct). The TM server listens on this port for requests from other TM servers (for example, initiating a workgroup transfer.).
	6535	TCP/IP	Playback protocol (defined in system32\drivers\etc\services com.avid.pbp). This is the default port used by TM Server for connecting to Playback Servers (Airspace etc.). This is configurable for some playback servers.

## Avid Interplay Port Usage

Component and Location	Port	Protocol	Purpose
	6539	TCP/IP	Transfer Engine (defined in system32\drivers\etc\services com.avid.pbp com.avid.xmgr). The TM Server listens on this port for incoming requests from the TM Client.

D Avid Interplay Port Usage



# Index

## A

- Adobe Reader [54](#)
- AirSpeed server
  - Interplay user account [29](#)
- Application Key
  - connecting [30](#)
- Archive
  - software installation [103](#)
- Avid editing systems
  - installing software [76](#)
  - Interplay Framework services, verify running [78](#)
  - Media Indexer shared storage configuration [80](#)
- Avid iNEWS Instinct
  - install check list [18](#)
  - installing software [72](#)
- Avid Interplay Assist
  - installing software [72](#)
- Avid Interplay environment
  - using Time synchronization [108](#)
- Avid Media Composer
  - installing Interplay components [76](#)
  - Interplay Framework services, verify running [78](#)
  - Media Indexer shared storage configuration [80](#)
- Avid NewsCutter
  - installing Interplay components [76](#)
  - Interplay Framework services, verify running [78](#)
  - Media Indexer shared storage configuration [80](#)
- Avid Support [53](#)
- Avid Symphony Nitris
  - installing Interplay components [76](#)
  - Interplay Framework services, verify running [78](#)
  - Media Indexer shared storage configuration [80](#)
- Avid Unity environment
  - install check list [18](#)
  - SR2400 server slot locations [133](#), [139](#), [155](#)
  - supported versions [22](#)

## B

- Button
  - NMI [134](#)
  - power [134](#)
  - system reset [134](#)

## C

- CaptureManager
  - install check list [18](#)
  - installing client software [90](#)
  - installing server software [68](#)
- Central Configuration Server [49](#)
- Check list
  - installation steps [18](#)
- Client Manager
  - installation [22](#)
- Client Manager maintenance [152](#)
- Connecting
  - server and provider application keys [30](#)
- Connection Manager
  - installation [22](#)
- Connector
  - USB [134](#)
  - video [134](#)
- Conserve system memory
  - disable Interplay Framework services [63](#)
- Control panel, System Director [134](#), [150](#)

## D

- Daily maintenance [149](#)
- Default
  - database folder [47](#)
- Deleting assets
  - user account setup [28](#)

## Index

- Diagnostics
  - switch [150](#)
- Disable
  - Interplay Framework services [63](#), [100](#)
- Documentation
  - MediaNetwork [22](#)
  - Unity ISIS [22](#)
- Domains
  - multicast [118](#)
- Dongle
  - connecting [30](#)
- Drive activity LED [134](#)
- Drivers
  - updating Intel drivers [18](#)
- Drives
  - index local drives [84](#)
- DVD
  - browsing [102](#)

## E

- Email notification [52](#)
- Events
  - email notification [53](#)

## F

- Failover
  - System Director [151](#)
- Failover system
  - automatic protection setup [105](#)
- FlashNet client
  - installing software [105](#)
- Full Installer DVD
  - browsing [102](#)
- Full Redistribution [151](#)

## H

- Health Viewer
  - viewing systems on different subnet [117](#)

## I

- Infrastructure diagnostics [150](#)
- Interplay Access
  - install check list [18](#)

- installing software [74](#), [101](#), [104](#)
- Interplay Adapter [55](#)
  - install check list [18](#)
  - installing on Interplay Engine [55](#)
- Interplay Archive Engine
  - cluster configuration [105](#)
  - install check list [18](#)
  - installation overview [103](#)
  - software installation [103](#)
  - SR2400 slot locations [133](#), [139](#), [155](#)
  - updating software [105](#)
- Interplay Archive provider
  - software [105](#)
- Interplay Assist
  - install check list [18](#)
- Interplay clients
  - installing software [71](#)
- Interplay Engine
  - install check list [18](#)
  - installing software [43](#)
  - SR2400 slot locations [133](#), [139](#), [155](#)
- Interplay environment
  - using Time synchronization [108](#)
- Interplay Framework
  - custom software installation [95](#)
  - install check list [18](#)
  - Lookup service [119](#)
  - turning off services [63](#), [100](#)
  - verify services are running [78](#), [99](#)
- Interplay Installer DVD
  - installing software [39](#)
  - overview [18](#)
  - starting [42](#)
- Interplay Low Res Encoder
  - installing and configuring [69](#)
- Interplay Media Indexer
  - configuration [61](#)
  - installing software [62](#)
  - monitor shared storage [63](#)
  - SR2400 slot locations [133](#), [139](#), [155](#)
- Interplay Media Services
  - installing server software [58](#)
  - SR2400 slot locations [133](#), [139](#), [155](#)
- Interplay Media Services and Transfer Status
  - installing software [101](#)
- Interplay Service Configuration
  - determining subnets [119](#)

Interplay Transfer  
     installing server software [57](#)  
     SR2400 slot locations [133](#), [139](#), [155](#)  
     user account [29](#)

## L

LED  
     drive activity [134](#)  
     network activity [134](#)  
     power/sleep [134](#)  
     system ID [134](#)  
     system status [134](#)

License  
     agreement [45](#)

Local drives  
     index with Media Indexer [84](#)

## M

Mac OS X installer for Interplay Access [75](#)

Maintenance  
     Client Manager [152](#)  
     daily [149](#)  
     monthly [151](#)  
     weekly [150](#)

Media Indexer  
     install check list [18](#)  
     local drives [84](#)  
     shared storage configuration [80](#)

Media Services provider servers  
     installing software [58](#)

MediaNetwork  
     documentation guides [22](#)  
     supported version [22](#)

MMAAdapter [55](#)

Monitor  
     shared storage [63](#)

Monitor connector [134](#)

Monthly maintenance [151](#)

Multicast Repeater  
     configuration [117](#), [119](#), [122](#)  
     understanding [118](#)

## N

Network  
     activity LED [134](#)  
     NMI button [134](#)

## O

Optional software  
     installation overview [95](#)

## P

Power/Sleep  
     button [134](#)  
     LED [134](#)

Preview Server  
     cache folder [52](#)

Pro Tools Interplay Option  
     installing client software [91](#)

## R

Redistribution [151](#)

## S

SGL  
     FlashNet client installation [105](#)

Shared storage  
     adding workspaces [67](#)  
     configuring Media Indexer [80](#)

Slot locations  
     SR2400 server [133](#), [139](#), [155](#)

Snapshot tool [151](#)

Software  
     updating Interplay Archive Engine [105](#)

Specify Default Database Folder dialog box [47](#)

Specify Preview Server Cache dialog box [52](#)

SR2400 server  
     slot location [133](#), [139](#), [155](#)

Status messages  
     storage elements [149](#)

Storage elements  
     *See also* ISB  
     status [149](#)

## Index

Subnet  
    determining a systems [119](#)  
    multicast repeater configuration [117](#)  
Switch  
    infrastructure diagnostics [150](#)  
System  
    ID LED [134](#)  
    reset button [134](#)  
    status LED [134](#)  
System Director  
    Control Panel [150](#)  
    failover [151](#)  
    front control panel [134](#)  
system libraries [54](#)  
System maintenance [143](#)  
System memory  
    conserving [63](#)

## T

Time sync master  
    configuration [109](#)  
Time synchronization  
    service defined [108](#)  
    using [108](#)

## U

Unicast Discovery [114](#)  
Unity ISIS  
    documentation guides [22](#)  
    supported version [22](#)  
USB application key [30](#)  
USB connector [134](#)  
User accounts  
    required [25](#)  
User names  
    Avid Unity [25](#)  
    Interplay Engine [25](#)  
Utility  
    list of available tools [152](#)

## V

Versions  
    Avid Unity [22](#)  
Video connector [134](#)

Voice Over Target workspace  
    manually setting [28](#)  
    user accounts [27](#)

## W

Weekly maintenance [150](#)  
WG\_Database\$ [48](#)  
Windows  
    event logs [150](#)  
Workflow  
    system maintenance [143](#)  
Workspace names [22](#)  
Workspaces  
    accessing [27](#)  
    local drives [84](#)  
    shared storage [67](#)