SIDE 1

(BACK COVER)

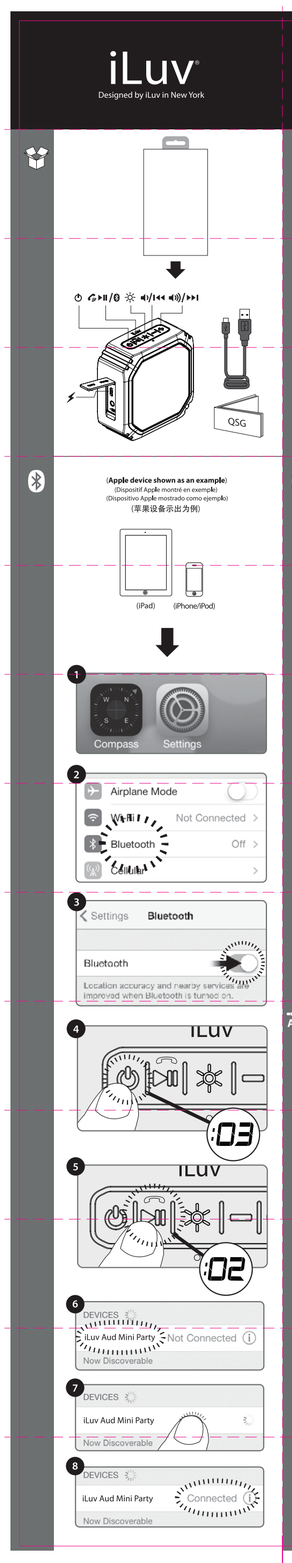

(FRONT COVER)

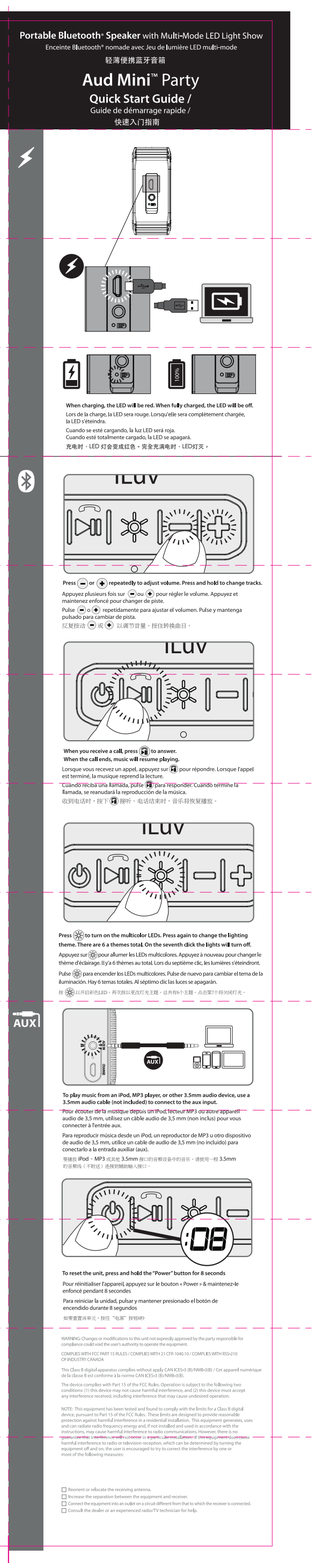

FOLDING LINE

SIDE 2

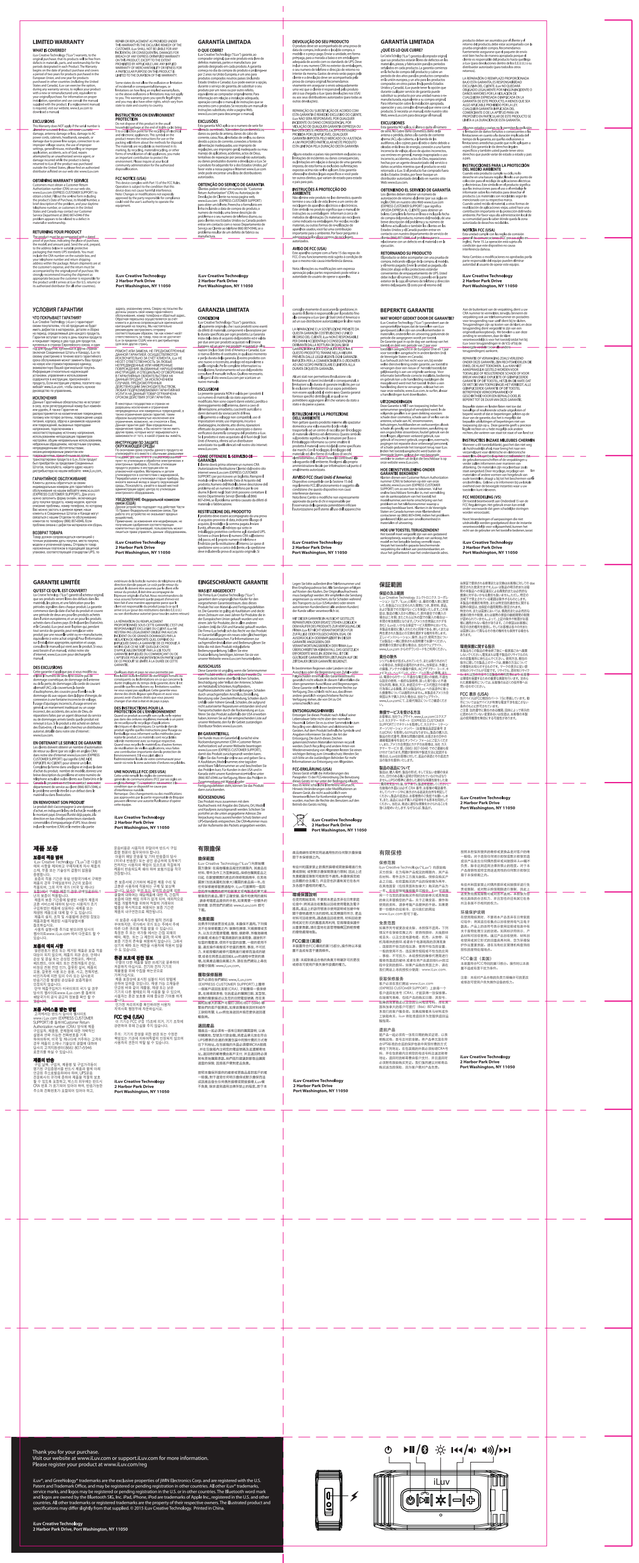

(First Inside Page Left)

(First Inside Page Right)

FOLDING LINE

FOLDING LINES

FOLDING LINES

PKG TEAM

Designer:	Jieun Lee
Product:	Aud Mini Party
Project:	QSG
Date:	07/20 /15
Scale:	100%

COMMENTS

Please do not print this layer!!!

· 100% actual size

SPECIFICATIONS

Printing information

CMYK

iLuv Blue (PMS 311C)

Sleeve + Specs

QSG Paper Weight (100g)

Folding

QSG DIRECTIONS
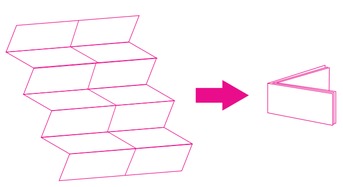
Double Sided Folding