

postal|bulletin

PUBLISHED SINCE MARCH 4, 1880

HEAT STRESS

See page 3

- Rest
- Water
- Shade
- Know the signs
 - Headache
 - Confusion or dizziness
 - Nausea
 - Muscle cramps



Contents

COVER STORY

Beat the Heat, Stay Cool 3

PUBLICITY KIT: SPECIAL OLYMPICS WORLD GAMES STAMP 4

PUBLICITY KIT: UNITED STATES COAST GUARD STAMP 14

POLICIES, PROCEDURES, AND FORMS UPDATES

Manuals

DMM Revision: Postage Evidencing Systems —
Revised Procedures for Collection of Postage
Discrepancies 27

Handbooks

Handbook EL-312 Revision: Assignment,
Reassignment, and Promotion 29

Publications

Publication 431 Revision: Changes to Post Office
Box Service and Caller Service Fee Groups 31

ORGANIZATION INFORMATION

Domestic Mail

Correction: Labeling List Changes for July 32

Finance

Fiscal Year 2015 Closing Guidance: Message
From the Controller 61

Procedures for Handling Unsold Migratory Bird
(Duck) Stamps 63

Mailing and Shipping Services

Mail Alert 63

Retail

Stamps by Mail — Brochure Ordering Information 64

Stamp Services

Correction: Item 473200 United States Coast
Guard Stamp 64

Correction: Item 589015 Elvis Presley Stamp 64

Stamp Announcement 15-34: Ingrid Bergman Stamp 65

Stamp Announcement 15-35: World Stamp

Show-NY 2016 Stamps 67

Pictorial Postmarks Announcement 69

How to Order the First-Day-of-Issue Digital Color
or Traditional Postmarks 73

Supply Management

Recycling of Empty Toner and Inkjet Cartridges 76

USPS Headquarters Managers and Field Installation

Heads: August 2015 Semi-Annual Capital Property

Review 76

PULL-OUT INFORMATION

Fraud

Invalid USPS Corporate Account Numbers 33

Missing, Lost, or Stolen U.S. Money Order Forms 35

Missing, Lost, or Stolen Canadian Money Order Forms 41

Verifying U.S. Postal Service Money Orders 44

Counterfeit Canadian Money Order Forms 44

Toll-Free Number Available to Verify Canadian
Money Orders 44

Other Information

Overseas Military/Diplomatic Mail 45

Freely Associated States (FAS) Restrictions 50

Thrift Savings Plan Fact Sheet 51

POSTAL BULLETIN 2015 SEMI-ANNUAL INDEX 77

USPS National Emergency Hotline
Is your facility operating? Call 888-363-7462

The U.S. Postal Service Is Everywhere
So You Can Be Anywhere®

Cover Story

Beat the Heat, Stay Cool

It's that time of year again, when the temperatures begin to rise, and the potential for heat-related illnesses becomes a factor during your daily work routine.

Here are some quick tips for battling the heat:

1. Hydrate before, during, and after work. Prevention is important, so make sure to maintain good hydration by drinking at least 8 ounces of water every 20 minutes.
2. Dress appropriately for the weather. On warm days, make sure to wear light colored, loose-fitting, breathable clothing to keep body temperatures down.
3. Utilize shade to stay cool. When possible, use shaded areas to stay out of direct sunlight.
4. Know the signs of heat stress. You should understand what heat stress is, and how it can affect your

health and safety. Here are some things to look out for:

- Hot, dry skin or profuse sweating.
- Headache.
- Confusion or dizziness.
- Nausea.
- Muscle cramps.
- Weakness or fatigue.
- Rash.

Finally, it's important to notify your supervisor or call 911 if you're experiencing signs of heat-related illness. This will not only ensure your safety, but can also save your life.

— *Safety and Health,
Employee Resource Management, 7-23-15*

Publicity Kit: Special Olympics World Games Stamp



The U.S. Postal Service® began celebrating the 2015 Special Olympics World Games by issuing the *Special Olympics World Games Forever*® stamp on May 9, 2015.

As the flagship event of the Special Olympics movement, the Special Olympics World Games will be held in Los Angeles from July 25–August 2. More than a half million spectators will enjoy nine days of challenging and inspiring international competition as more than 7,000 athletes from 177 countries compete in 25 Olympic-type sports.

Postmasters are encouraged to conduct special stamp dedications as either “send-off” or “return” ceremonies for the 344 U.S. athletes. Visit <http://specialolympicsusa.org/2015/athletes> for the complete U.S. team listing. For assistance in reaching out to individual athletes, google “Special Olympics” and the name of the state to find a local contact.

This publicity kit contains all you need for promoting a successful event:

- Sample media advisory;
- Sample news release;
- Sample speech;
- Corporate Communications manager contact listing to assist with promoting local events; and
- Government Relations contacts for assistance with including elected officials in your event.

Poster-sized blowups of the Special Olympics World Games Forever stamps can be purchased through Colours Imaging, <http://coloursimaging.com>, by contacting Zach Scott at zscott@coloursinc.com or 703-379-1121.

Sample Media Advisory

POSTAL NEWS

Contact: Name

xxx-xxx-xxxx

xxxxx@usps.gov

usps.com/news



**[Name] Post Office Celebrates
[Name of Competitor] Special Olympics Competitor
during Stamp Dedication Ceremony**

WHAT: Special [send-off or return] stamp ceremony for Special Olympics World Games competitor [Name].

WHO: [Name of Special Olympics competitor]
[Name of postal official]
[Name of other officials]

WHEN: [Day, Date, Time]

WHERE: [Name of location]
[Street address]
[City, State, ZIP + 4]

BACKGROUND: [Provide background here on competitor and his/her sport.]

The first International Special Olympics Summer Games were held in 1968 at Soldier Field in Chicago, Illinois. More than 1,000 people from 26 U.S. states and Canada competed in track and field and swimming.

From those Games, a global movement was built that unleashes the human spirit through the transformative power and joy of sports, every day around the world. Special Olympics empowers people with intellectual disabilities and helps lead to a more respectful and inclusive society for all.

Sample News Release

POSTAL NEWS

FOR IMMEDIATE RELEASE

Date

Contact: Name

xxx-xxx-xxxx

xxxxx@usps.gov

usps.com/news



Name Celebrated
With [Send-off/Return] Ceremony [To-From]
Special Olympics World Games

A high-resolution image of the stamp is available for media use only by emailing mark.r.saunders@usps.gov.

City, State — The [Name] Post Office held a celebration for [Town] resident [Name] with a [Send-off/return Ceremony To/From] the Special Olympics World Games in Los Angeles as part of a special dedication ceremony for the *Special Olympics World Games* Forever stamp.

[Name Will Compete/Competed] in the [Sports Activity] as part of the 2015 Special Olympics World Games.

[Quote from athlete here as to what it means to be included in the games and what the stamp communicates.]

[Short paragraph on the athlete's background.]

[Quote from postal official here.]

As the flagship event of the Special Olympics movement, the Special Olympics World Games [will be held or were held] in Los Angeles from July 25–Aug. 2. More than a half million spectators [will enjoy or enjoyed] nine days of challenging and inspiring international competition as more than 7,000 athletes from 177 coun-

tries compete in 25 Olympic-type sports. The athletes include 344 from the United States. For the complete U.S. team listing, visit <http://specialolympicsusa.org/2015/athletes>.

Today, Special Olympics has grown to include nearly 5 million athletes worldwide. Every year, with the support of more than 1.3 million coaches and volunteers, Special Olympics organizes more than 81,000 games and competitions. The 2015 Special Olympics World Games will showcase what Special Olympics is accomplishing every day, around the world.

“The Postal Service is pleased to honor Special Olympics, an organization that — for nearly five decades — has changed the world by creating opportunities for children and adults with intellectual disabilities,” said [Postal Official.] “In doing so, we honor the important work of Special Olympics, which uses sports as the catalyst for societal change in the areas of health, education, and in creating communities of acceptance and inclusion for people everywhere. Using these stamps on your cards, letters, and packages is a great way to show your support for these athletes.”

Joining [Postal Official] in the dedication ceremony were [title, name, title, name, etc.]

About Special Olympics

Special Olympics is a global movement that unleashes the human spirit through the transformative power and joy of sports, every day around the world. We empower people with intellectual disabilities to become accepted and valued members of their communities, which leads to a more respectful and inclusive society for all. Using sports as the catalyst and programming around health and education, Special Olympics is fighting inactivity, injustice, and intolerance.

Founded in 1968 by Eunice Kennedy Shriver, the Special Olympics movement has grown to more than 4.4 million athletes in 170 countries. With the support of more than 1.3 million coaches and volunteers, Special Olympics delivers 32 Olympic-type sports and more than 81,000 games and competitions throughout the year. Visit Special Olympics at <http://specialolympics.org>. Engage with Special Olympics on:

- <http://twitter.com/specialolympics>;
- <http://fb.com/specialolympics>;
- <http://youtube.com/specialolympicshq>;
- <http://instagram.com/specialolympics>, and
- <http://specialolympicsblog.wordpress.com>.

The *Special Olympics World Games* stamp has been issued as a Forever stamp. Forever stamps are always equal in value to the current First-Class Mail 1-ounce price.

Fifty million *Special Olympics World Games* Forever stamps were produced. Customers may purchase the stamps at <http://usps.com/stamps>, at 800-STAMP24 (800-782-6724), and at Post Offices nationwide or visit <http://ebay.com/stamps> to shop for a wide variety of postage stamps and collectibles.

Philatelic Products

There are nine philatelic products for this stamp issue:



472806, Press Sheet with Die-cut, \$39.20 (print quantity 500).

472808, Press Sheet without Die-cut, \$39.20 (print quantity 1,500).

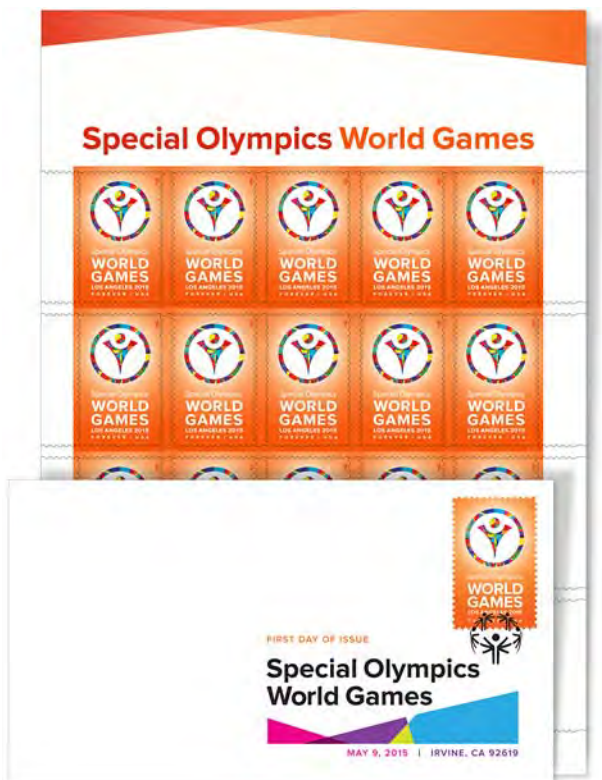

472810, Pane of 20 stamps included with the Digital Color Postmark Keepsake, \$11.95.



472816, First-Day Cover, \$0.93.



472821, Digital Color Postmark, \$1.64.

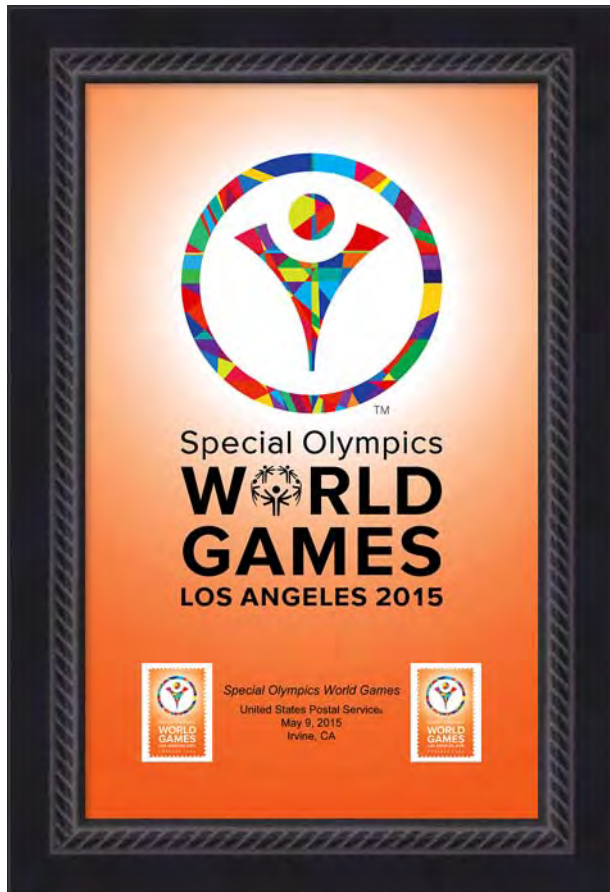

472824, Framed Art, \$29.95.



FIRST-DAY-OF-ISSUE
CEREMONY
PROGRAM

UNITED STATES
POSTAL SERVICE

Celebrate the Art of Stamps



472830, Ceremony Program, \$6.95.

472831, Stamp Deck Card, \$0.95.

472832, Stamp Deck Card with Digital Color Postmark, \$1.99.

Many of this year's other stamps may be viewed on Facebook at <http://facebook.com/uspstamps>, or via <http://twitter.com/uspstamps>.

The Postal Service receives no tax dollars for operating expenses and relies on the sale of postage, products and services to fund its operations.

#

Please Note: For broadcast quality video and audio, photo stills and other media resources, visit the USPS Newsroom at <http://usps.com/news/welcome.htm>.

Reporters interested in speaking with regional Postal Service media contacts should go to <http://about.usps.com/news/media-contacts/uspst-local-media-contacts.pdf>.

Follow us on <http://twitter.com/usps> and like us at <http://facebook.com/usps>. For more information about the Postal Service, go to <http://usps.com> and <http://usps.com/postalfacts>.

Sample Speech

Remarks Prepared for [Postal Official]
Special Olympics: World Games Stamp Special Dedication Ceremony
[Location]
[City, State]
[Date, Time]

Good [morning/afternoon], everyone! And thank you for that kind introduction. [Or if not introduced, use the following self-intro.]

I'm [Name and Title] and I'm very happy to be here today for this special event.

It's a tremendous honor to be here with all of you, and to pay tribute to [Name] who [will be competing/completed] in the Special Olympics World Games.

[Name] has worked so hard — and come so far — just to get here, so I would like to extend my sincere congratulations to [Him/Her]. [Turn and speak directly to honoree:] [Name], your achievements make us all proud that you're from [Name Of Community/City] and we wish you the best of luck as you [compete in/return from] the Special Olympics World Games.

[Provide background on the athlete being recognized here.]

One of the privileges of my job in the United States Postal Service is to take part in ceremonies like these, and through our stamp program, to help shine a spotlight on important causes.

Today, the Postal Service is pleased to honor Special Olympics, an organization that — for five decades — has changed the world by creating opportunities for children and adults with intellectual challenges.

In doing so, we also honor Special Olympics founder Eunice Kennedy Shriver, whose inspiration, leadership, and determination is, was, and always will be an essential part of what has become the world's largest, and fastest-growing sports organization.

Not bad for what began as a summer day camp in Mrs. Shriver's own backyard!

With nearly 5 (five) million athletes in more than 170 ("*one hundred seventy*") countries, Special Olympics is uniting the world in friendship, courage, and respect. The Forever stamp that we present today serves as a tribute to this marvelous organization and the remarkable woman who started it all.

The new stamp features the 2015 Special Olympics World Games Los Angeles logo and showcases the colors of the flags from participating countries.

The words "*Special Olympics World Games Los Angeles 2015*" and "*Forever/USA*" also appear on the stamp.

And remember: These are Forever stamps, so they'll always be good for First-Class Mail, even if postage rates change.

It's a wonderful stamp, and we would like all of you to make the most of them by buying them, using them, and collecting them.

And most of all, we would love to see these new stamps displayed prominently on cards and letters!

What better way to show your support for Special Olympics USA than by using these new stamps on letters of encouragement to our athletes?

This past March, the Postal Service spearheaded a letter writing campaign to support the team before, during, and after the World Summer games, which [will take/took place] place in Los Angeles from July 25th through August 2nd.

Since then, we've been collecting thousands of letters from school children, families, and other members of the American public to our country's athletes.

[Optional]

I've brought some of these letters here with me today, and I'd like to share a few of them with you:

[Read excerpts from letters addressed to athlete being recognized.]

With letters of support like that, the team can't help but succeed in Los Angeles! [or:]: With letters of support like that, it's not surprising that [Name] performed so well at the Games.

The new *Special Olympics World Games* stamps are perfect to use on your letters to the Special Olympics USA National Team — and all of your mail and packages.

And let them serve as a reminder that when we are given the chance, we can do extraordinary things.

So now, on behalf of the United States Postal Service, I would like to invite our special guests to join me as we present our *Special Olympics World Games Forever* stamp.

[Unveil stamp. Pose for photos.]

###

Area Corporate Communications Managers

Please feel free to contact your area communications manager for assistance in promoting your event.

Capital Metro

George Maffett
Telephone: 301-548-1465
email: george.t.maffett@usps.gov

Eastern

Paul Smith
Telephone: 215-863-5055
email: paul.f.smith@usps.gov

Great Lakes

Ed Moore
Telephone: 313-225-5452
email: edward.r.moore@usps.gov

Pacific

Don Smeraldi
Telephone: 858-674-3149
email: don.a.smeraldi@usps.gov

Northeast

Maureen Marion
Telephone: 860-285-7029
email: maureen.p.marion@usps.gov

Southern

Polly Gibbs
Telephone: 214-819-8704
email: polly.j.gibbs@usps.gov

Western

John Friess
Telephone: 303-313-5130
email: john.g.friess@usps.gov

Congressional State Representative Listing

202.268.XXXX

State	Representative	Extension
Alabama	Zahava Colicelli	3739
Alaska	Mary Ann Simpson	3741
American Samoa	Xavier Hernandez	8514
Arizona	David Coleman	3745
Arkansas	Mike Porter	7217
California	Xavier Hernandez	8514
Connecticut	Darrell Donnelly	6748
Colorado	David Coleman	3745
Delaware	James Cari	6029
District of Columbia	Darrell Donnelly	6748
Florida	Zahava Colicelli	3739
Georgia	Zahava Colicelli	3739
Guam	Xavier Hernandez	8514
Hawaii	Xavier Hernandez	8514
Idaho	David Coleman	3745
Illinois	Tim Grilo	4387
Indiana	Shaun Chang	7626
Iowa	Jeryl Weaver	7505
Kansas	Jeryl Weaver	7505
Kentucky	Shaun Chang	7626
Louisiana	Mike Porter	7217
Maine	Jason Lamote	6027
Maryland	Darrell Donnelly	6748
Massachusetts	Jason Lamote	6027
Michigan	Jeryl Weaver	7505
Minnesota	Jeryl Weaver	7505
Mississippi	Mike Porter	7217
Missouri	Shaun Chang	7626
Montana	David Coleman	3745
Nebraska	Jeryl Weaver	7505
Nevada	David Coleman	3745
New Hampshire	Jason Lamote	6027
New Jersey	Darrell Donnelly	6748
New Mexico	Cathy Pagano	3427
New York	Jason Lamote	6027
North Carolina	Zahava Colicelli	3739
North Dakota	Jeryl Weaver	7505
Northern Mariana Islands	Xavier Hernandez	8514
Ohio	Tim Grilo	4387
Oklahoma	Mike Porter	7217
Oregon	David Coleman	3745
Pennsylvania	Tim Grilo	4387
Puerto Rico	Jason Lamote	6027
Rhode Island	Darrell Donnelly	6748
South Carolina	Zahava Colicelli	3739
South Dakota	Jeryl Weaver	7505
Tennessee	Shaun Chang	7626
Texas	Mike Porter	7217
Utah	David Coleman	3745
Vermont	Jason Lamote	6027
Virgin Islands	Jason Lamote	6027
Virginia	Darrell Donnelly	6748
Washington	David Coleman	3745
West Virginia	Shaun Chang	7626
Wisconsin	Jeryl Weaver	7505
Wyoming	David Coleman	3745

Publicity Kit: United States Coast Guard Stamp



The Postal Service™ celebrates the 225th anniversary of the United States Coast Guard by dedicating the *United States Coast Guard Forever*® stamp on August 4, 2015, at U.S. Coast Guard Headquarters in Washington, DC.

This Forever stamp honors the U.S. Coast Guard for its role in protecting the security of the nation and advancing vital maritime interests. In an oil painting on masonite, renowned aviation artist William S. Phillips of Ashland, OR, depicts two icons of the Coast Guard: the cutter *Eagle*, a three-masted sailing ship often called “America’s Tall Ship,” and an MH-65 Dolphin helicopter, the service’s standard rescue aircraft. Art director Phil Jordan of Falls Church, VA, designed the stamp.

Postmasters are encouraged to salute the U.S. Coast Guard through special dedication ceremonies among nearly 300 Coast Guard units nationwide that are located along coastal and inland waterways.

Possible Special Dedication Ceremony Scenarios

- Have a Coast Guard official provide background on the history and function of the U.S. Coast Guard Station where the event is taking place along with its role in significant events.
- Invite individuals rescued by the U.S. Coast Guard to share their stories and provide thanks to their rescuers.
- If possible, ask the U.S. Coast Guard to conduct rescue drills, safe boating demonstrations, etc.

This publicity kit contains everything needed to conduct a successful event:

- U.S. Coast Guard unit locations;
- U.S. Coast Guard history;
- Sample media advisory;
- Sample news release;

- Sample speech;
- Corporate Communications field manager listing for assistance in publicizing local events; and
- Government Relations contacts listing for inviting elected officials.

Poster-sized blowups of the *United States Coast Guard* Forever stamps can be purchased through Colours Imaging, <http://coloursimaging.com>, by contacting Zach Scott, zscott@coloursinc.com, or 703-379-1121.

U.S. Coast Guard Unit Locations

To find a Coast Guard unit near you, visit: <http://www.uscg.mil/top/units/>. Scroll down to districts and within each district scroll down to units, then to Public Affairs.

If you need assistance in reaching out to your local Coast Guard unit, please email Mark Saunders at mark.r.saunders@usps.gov. To expedite the process, please include the name and location of the Coast Guard unit as well as any ideas or suggestions on the type of event you would like to conduct.

Additionally, the Coast Guard recommends reaching out to contacts with the Coast Guard City program which recognizes municipalities or counties that show extraordinary support to their local Coast Guard units. The program encourages other cities to develop similar programs and activities that support Coast Guard service members in their community. The program also raises the visibility of the Coast Guard and its missions.

Geri McCaleb
Mayor
City of Grand Haven
519 Washington Avenue
Grand Haven, MI 49417

Frank Jager
Mayor
City of Eureka
531 K Street
Eureka, CA 95501

Sandy Stimpson
Mayor
City of Mobile
PO Box 1827
Mobile, AL 36633

Bill Saffo
Mayor
City of Wilmington
102 North 3rd Street
Wilmington, NC 28401

Sandra Roumagoux
Mayor
City of Newport
169 SW Coast Hwy
Newport, OR 97365

Trish Herrera Spencer
Mayor
City of Alameda
2263 Santa Clara Avenue, Room 320
Alameda, CA 94501

Patricia B. Branson
Mayor
City of Kodiak
710 Mill Bay Road
Kodiak, AK 99615

Frank Isganitis
Mayor
City of Rockland
270 Pleasant Street
Rockland, ME 04841

Kenneth I. Wright
Mayor
City of Portsmouth
801 Crawford Street
Portsmouth, VA 23704

Michael Estes
Mayor
City of Traverse City
520 North Spruce Street
Traverse City, MI 49684

Mim McConnell
Mayor
City and Borough of Sitka
100 Lincoln Street
Sitka, AK 99835

Arline LaMear
Mayor
City of Astoria
1095 Duane Street
Astoria, OR 97103

George Cretekos
Mayor
City of Clearwater
112 South Osceola Avenue
Clearwater, FL 33756

Donna D. Holaday
Mayor
City of Newburyport
60 Pleasant Street
PO Box 550
Newburyport, MA 01950

Kenneth Smith, Sr.
Mayor
City of Kingsland
107 South Lee Street
PO Box 250
Kingsland, GA 31548

Daryl Justin Finizio
Mayor
City of New London
181 State Street
New London, CT 06320

Edward J. Mahaney, Jr.
Mayor
City of Cape May
643 Washington Street
Cape May, NJ 08204

Joseph W. Peel
Mayor
City of Elizabeth City
306 East Colonial Avenue
Elizabeth City, NC 27909

Thad Birmingham
Mayor
City of Sturgeon Bay
421 Michigan Street
Sturgeon Bay, WI 54235

Mr. W. Russell Overman
Manager, Carteret County
302 Courthouse Square
Beaufort, NC 28516

Coast Guard History

The U.S. Coast Guard traces its history to a law enacted in August 1790 by President George Washington, at the urging of Alexander Hamilton. The law provided for a fleet of 10 vessels, or “revenue cutters,” to aid in the collecting of duties on goods imported into the United States. This small fleet — given the big task of guarding the Atlantic coast and thwarting smugglers and pirates trying to evade tariff restrictions — was the genesis of what eventually became the Revenue Cutter Service, forerunner of today’s Coast Guard.

The responsibilities of the fleet increased in its first combat operation during the undeclared naval war of 1798–1800 with France, when Congress instructed it to cooperate with the U.S. Navy at the President’s discretion. Prior to this time, since there was no Navy, the cutters served as the nation’s only armed force afloat. Ever since then, the Coast Guard has played a supportive role in the country’s defense during times of war.

The Coast Guard received its current name in 1915, when President Woodrow Wilson signed into law the “Act to Create the Coast Guard.” This legislation combined the Revenue Cutter Service and the Life-Saving Service, which had been established as a separate agency in 1878, into one organization. The 1915 legislation also made explicit that the Coast Guard was “a part of the military forces of the United States” and would “operate as a part of the Navy. . . in time of war or when the President shall so direct.”

The Coast Guard later absorbed other long-standing maritime agencies, most notably the U.S. Lighthouse Ser-

vice in 1939 and the Bureau of Marine Inspection and Navigation (comprising the earlier Steamboat Inspection Service and the Bureau of Navigation) in 1942.

The search-and-rescue mission of the Coast Guard is perhaps the one most familiar to the public today. This mission took root during the 19th century, when the government directed revenue cutters to search for vessels and persons in distress at sea. In this often hazardous enterprise, the helicopter became a valuable aid soon after its introduction in the 1940s. Two events in the 1950s demonstrated the unique capabilities of this new flying machine: In 1955, Coast Guard helicopters rescued scores of Connecticut residents from floodwaters caused by two late-summer hurricanes, and on Christmas Eve of that year a single helicopter rescued 138 victims of a massive flood in northern California. Not long after these dramatic incidents, helicopters joined cutters as icons of the Coast Guard.

Hurricane Katrina

One of the largest response-and-rescue efforts in the history of the Coast Guard took place in 2005 after Hurricane Katrina slammed the Gulf Coast. As the city of New Orleans was deluged by 20-foot high floodwaters, tens of thousands of residents were left clinging to rooftops or huddling in attics. Some 5,000 members of the Coast Guard, including units from across the nation, rushed to the scene, and a large percentage of the Coast Guard helicopter fleet deployed.

The effort was complicated by the unusual challenges of urban search and rescue, including downed wires that posed a hazard to helicopter rotor blades. Some rescue swimmers had to borrow fire axes to cut through rooftops to reach people trapped in attics. At one point, Coast Guard personnel were rescuing 750 people an hour by boat and 100 people an hour by air. The final tally of persons rescued and evacuated from rooftops, flooded homes, and stricken hospitals exceeded 33,000.

The Coast Guard's incredibly successful response to Katrina was a testament to its culture of service and exemplified its longtime motto, "*Semper Paratus* — Always Ready."

The Coast Guard today has more than 49,000 active-duty men and women; 7,300 Reservists; 8,300 civilian employees, and 30,000 volunteer auxiliary personnel. In addition to saving lives at sea, their responsibilities include enforcing maritime law, overseeing aids to navigation, carrying out icebreaking operations, protecting the marine environment, responding to oil spills and water pollution, ensuring port security, supporting scientific research at sea, combating terrorism, and aiding in the nation's defense.

During an average day, Coast Guard personnel assist more than 300 people in distress, save more than \$2 million in property, board 90 large vessels for port safety checks, conduct 120 law enforcement boardings, and investigate more than a dozen marine accidents.

Sample Media Advisory

POSTAL NEWS

Contact: Name

xxx-xxx-xxxx

xxxxx@usps.gov

usps.com/news



[Name] Post Office Salutes Coast Guard's 225th Anniversary
[Optional: Recognizes Rescuers of Local Residents]

A high-resolution image of the stamp is available for media use only by emailing mark.r.saunders@usps.gov.

- WHAT:** Special dedication ceremony for *United States Coast Guard* Forever Stamp. The event is free and open to the public.
- WHO:** [U.S. Coast Guard official]
 [U.S. Postal Service official]
 [Names of special guests. i.e. individuals who have been rescued by the Coast Guard and their rescuers.]
- WHEN:** [Day, Date, Time]
- WHERE:** [Event location name]
 [Street address]
 [City, State, ZIP + 4]
 [Special instructions for entering the location or directions.]
- BACKGROUND:** The Postal Service celebrates the 225th anniversary of the Coast Guard and raises awareness of its role in protecting the security of the nation and advancing vital maritime interests by dedicating the *United States Coast Guard* Forever stamp. The stamp depicts the cutter *Eagle*, a three-masted sailing ship often called "America's Tall Ship," and an MH-65 Dolphin helicopter, the standard rescue aircraft of the Coast Guard.
- [Insert background here on individuals appearing at the event who were rescued and their rescuers, if applicable.]
- [Insert background history of the coast guard station where the ceremony is taking place.]
- During an average day, U.S. Coast Guard personnel assist more than 300 people in distress, save more than \$2 million in property, board 90 large vessels for port safety checks, conduct 120 law enforcement boardings and investigate more than a dozen marine accidents.

#

Please Note: For broadcast quality video and audio, photo stills and other media resources, visit the USPS Newsroom at <http://usps.com/news/welcome.htm>.

Reporters interested in speaking with regional Postal Service media contacts should go to <http://about.usps.com/news/media-contacts/usps-local-media-contacts.pdf>.

Follow us on <http://twitter.com/usps> and like us at <http://facebook.com/usps>. For more information about the Postal Service, go to <http://usps.com> and <http://usps.com/postalfacts>.

Sample News Release

POSTAL NEWS

FOR IMMEDIATE RELEASE

Date

Contact: Name

XXX-XXX-XXXX

xxxxx@usps.gov

usps.com/news



[Name] Post Office Salutes United States Coast Guard's 225th Anniversary with a Forever Stamp

A high-resolution image of the stamp is available for media use only by emailing mark.r.saunders@usps.gov.

City, State — The [Name] Post Office commemorated the United States Coast Guard on its 225th anniversary today by dedicating a Forever stamp to honor its role in protecting the security of the nation and advancing the nation's vital maritime interests. Optional: Members of the [Name] of Coast Guard unit were recognized for their heroism in rescuing [Name].

"Quote," said Postal Official [Title and Name].

Joining [Name] in the ceremony were Coast Guard [Title and Name], etc.

"Optional quote" from [Name] of individual rescued.

"Quote," said Guard Official [Name].

The special dedication ceremony took place at [Name of Location].

Renowned aviation artist William Phillips of Ashland, OR, depicts in an oil painting on Masonite, two icons of the Coast Guard: the cutter, *Eagle*, a three-masted sailing ship known as "America's Tall Ship," and an MH-65 Dolphin helicopter, the standard rescue aircraft of the Coast Guard. Phil Jordan of Falls Church, VA, was the art director for the stamp.

The U.S. Coast Guard is a multi-mission agency that during an average day, assists more than 300 people in distress, saves more than \$2 million in property, boards 90 vessels for port safety checks, conducts 120 law enforcement boardings, and investigates more than a dozen marine accidents.

The U.S. Coast Guard today has more than 49,000 active-duty men and women; 7,300 Reservists; 8,300 civilian employees, and 30,000 volunteer auxiliary personnel. In addition to saving lives at sea, members of the Coast Guard enforce maritime law, oversee aids to navigation, conduct icebreaking operations, protect

the marine environment, respond to oil spills and water pollution, ensure port security, support scientific research at sea, combat terrorism, and aid in the nation's defense.

U.S. Coast Guard History

The U.S. Coast Guard traces its history to August 1790 and a law signed by President George Washington. The law provided for a fleet of 10 vessels, or "revenue cutters," to aid in collecting duties on goods imported into the United States. This fleet guarded the Atlantic coast and thwarted smugglers and pirates trying to evade tariffs. It was the genesis of what became the Revenue Cutter Service, forerunner of today's Coast Guard.

The U.S. Coast Guard received its current name in 1915, under President Woodrow Wilson. The Revenue Cutter Service and the Life-Saving Service, which had been established as a separate agency in 1878, were combined into one organization. The 1915 legislation also made explicit that the Coast Guard was "a part of the military forces of the United States" and would "operate as a part of the Navy. . . in time of war or when the President shall so direct."

Nation's Lifeguard

The search-and-rescue mission of the Coast Guard is perhaps the mission most familiar to the public today. The helicopter became a valuable aid in the cause soon after its introduction in the 1940s. In 1955, Coast Guard helicopters rescued scores of Connecticut residents from floodwaters caused by two late-summer hurricanes, and on Christmas Eve of that year a single helicopter rescued 138 victims of a massive flood in northern California. Not long after these dramatic incidents, helicopters joined cutters as icons of the Coast Guard.

Hurricane Katrina

One of the largest response-and-rescue efforts in the history of the Coast Guard took place in 2005 after Hurricane Katrina slammed the Gulf Coast. As the city of New Orleans was deluged by 20-foot high floodwaters, tens of thousands of residents were left clinging to rooftops or huddling in attics. Some 5,000 personnel rushed to the scene, and a large percentage of the Coast Guard helicopter fleet deployed.

The effort was complicated by the challenges of urban search and rescue, including downed wires that posed a hazard to helicopter rotor blades. Some rescue swimmers had to borrow fire axes to cut through rooftops to reach people trapped in their attics. At one point, Coast Guard personnel were rescuing 750 people an hour by boat and 100 people an hour by air. The final tally of persons rescued and evacuated from rooftops, flooded homes, and stricken hospitals exceeded 33,000.

The Coast Guard's incredible response to Katrina was a testament to its culture of service and exemplified its longtime motto, "*Semper Paratus* — Always Ready."

Text on the Back of the Stamp Sheet (Verso Text)

"*Semper Paratus* — Always Ready" (Coast Guard motto)

The United States Coast Guard is a multi-mission military service that has helped ensure the safety and prosperity of the nation for 225 years.

The Coast Guard traces its history to 1790, when rampant maritime smuggling was starving the fledgling nation of desperately needed tariff revenue. At the urging of Alexander Hamilton, considered to be the Coast Guard's founder, President George Washington approved the construction of a fleet of 10 boats, or revenue cutters, to serve as an armed customs enforcement service. These cutters and their brave crews were the forerunners of today's Coast Guard.

Today, on America's waterways and oceans, the Coast Guard is the nation's first responder. In addition to saving lives at sea, the Coast Guard enforces maritime law, maintains shipping lanes, breaks ice, protects

the marine environment, responds to oil spills and water pollution, ensures port security, and combats terrorism. In times of emergency, the Coast Guard is ready for action, working with maritime law enforcement and military partners. The Coast Guard has served alongside the other armed forces in nearly every armed conflict in the nation's history.

From across the nation and every walk of life, through basic training at Cape May, NJ, or the Coast Guard Academy in New London, CT, service members embody the Coast Guard's core values of honor, respect and devotion to duty.

Ordering First-Day-of-Issue Postmarks

Customers have 60 days to obtain the first-day-of-issue postmark by mail. They may purchase new stamps at their local Post Office, at The Postal Store website at <http://usps.com/shop>, or by calling 800-STAMP-24. They should affix the stamps to envelopes of their choice, address the envelopes (to themselves or others), and place them in larger envelopes addressed to:

United States Coast Guard Stamp
Special Events
PO Box 92282
Washington, DC 20090-2282

After applying the first-day-of-issue postmark, the Postal Service will return the envelopes through the mail. There is no charge for postmarks up to a quantity of 50. There is a 5-cent charge for each additional postmark over 50. All orders must be postmarked by October 3, 2015.

Ordering First-Day Covers

The Postal Service also offers first-day covers for new stamp issues and Postal Service stationery items postmarked with the official first-day-of-issue postmark. Each item has an individual catalog number and is offered in the quarterly USA Philatelic catalog, online at <http://usps.com/shop>, or by calling 800-782-6724. Customers may request a free catalog by calling 800-782-6724 or writing to:

U.S. Postal Service
Catalog Request
PO Box 219014
Kansas City, MO 64121-9014

Philatelic Products

There are nine philatelic products for this stamp issue:



473206 Press Sheet with Die-cut, \$58.80
(print quantity 500).

473208 Press Sheet without Die-cut, \$58.80
(print quantity 1,000).



473210 Keepsake (stamp pane with Digital Color Postmark), \$11.95.



473216 First-Day Cover, \$0.93.



473221 Digital Color Postmark, \$1.64.



473224, Framed Art, \$39.95.

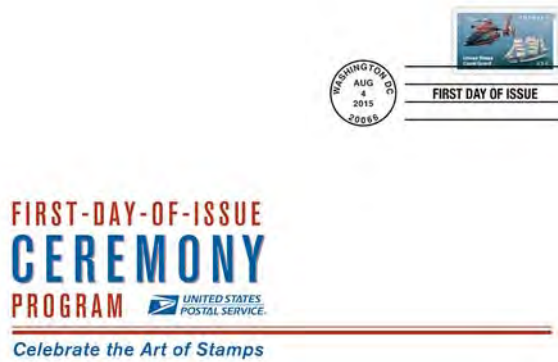

- 473230 Ceremony Program, \$6.95.
- 473231 Stamp Deck Card, \$0.95.
- 473232 Stamp Deck Card with Digital Color Postmark, \$1.99.

The Postal Service receives no tax dollars for operating expenses and relies on the sale of postage, products and services to fund its operations.

###

Please Note: For broadcast quality video and audio, photo stills and other media resources, visit the USPS Newsroom at <http://usps.com/news/welcome.htm>.

Reporters interested in speaking with regional Postal Service media contacts should go to <http://about.usps.com/news/media-contacts/usps-local-media-contacts.pdf>.

Follow us on <http://twitter.com/usps> and like us at <http://facebook.com/usps>. For more information about the Postal Service, go to <http://usps.com> and <http://usps.com/postalfacts>.

Sample Speech

**United States Postal Service
United States Coast Guard Forever Stamp
Special Dedication Stock Speech
August 2015
[Not to be used prior to August 4, 2015]**

Thank you for your kind introduction!

[Or if no introduction is given:]

Good [morning/afternoon/evening.] I'm [Name and Title] from the United States Postal Service.

It's a pleasure to be with you today to help celebrate the 225-year history of the United States Coast Guard!

We at the Postal Service are long-time supporters and admirers of the Coast Guard and its magnificent record of service to Americans. In fact, today's event is the latest in a series of special commendations honoring the Coast Guard over the years.

In 1945, we issued a stamp saluting the Coast Guard's accomplishments in World War II. We also issued a commemorative Coast Guard postal card in 1965.

And, this isn't the first time we've celebrated a significant Coast Guard anniversary. In 1990, our Lighthouses booklet of stamps honored the service's 200th anniversary. The booklet cover highlighted the Coast Guard insignia and proudly read, "200 years." One of the stamps inside showed a Coast Guard cutter in the foreground.

In 1997, the women of the Coast Guard and their counterparts in the other armed services were all honored with a new stamp.

And in 2013, we released the *New England Coastal Lighthouses* Forever stamps. The set includes a stamp depicting the famous Boston Light — by law, the only lighthouse still fully manned by the Coast Guard.

Also in 2013, we honored members of the armed services awarded the Medal of Honor for their valiant and heroic service in World War II. Among the 464 recipients we listed on the stamp sheet was Coast Guard Signalman First Class Douglas A. Munro. He died heroically in Guadalcanal while navigating his landing craft to rescue a detachment of Marines pinned down by enemy fire.

So our relationship with the Coast Guard is enduring, based on the gratitude, pride, and admiration of all Americans for the work it performs each day. That's why this event — and the stamp we are issuing — is so special.

Like most of our commemorative stamps, this is a Forever stamp, which means its value will always equal the current price to mail a one-ounce First-Class Mail letter.

The artwork on the stamp depicts a Coast Guard helicopter and the *Eagle*, the service's magnificent, square-rigged, tall ship. It's a reminder that the Coast Guard — like the Postal Service — has its roots in the very early years of this country's history and today remains vital to the nation's welfare.

Today's Coast Guard has a multi-faceted mission. In addition to saving lives at sea, it enforces maritime law, and provides aid to navigation, protection of the marine environment, and icebreaking operations. The Coast Guard also responds to environmental threats, and supports port security and scientific research at sea, while combating terrorism and aiding in the nation's defense.

To put this mission in a more human perspective, on a typical workday, Coast Guard personnel:

- Assist more than 300 people in distress;
- Save more than \$2 million in property;

- Board 90 large vessels for port safety checks;
- Conduct 120 law enforcement boardings; and
- Investigate more than a dozen marine accidents.

The work of the Coast Guard in the aftermath of Hurricane Katrina is just one example. When the devastating storm slammed the Gulf Coast in 2005, more than 5,000 Coast Guard servicemen and women helped rescue residents whose homes and neighborhoods had been flooded or were destroyed.

People everywhere watched in awe as televised images of Coast Guard personnel rescuing as many as 750 people per hour flashed around the world. Rescues included dramatic helicopter interventions as well as units in small boats navigating flooded streets to rescue stranded victims.

All told, the Coast Guard rescued more than 33,000 victims of Katrina — a testament to the culture of service and commitment evidenced in its motto, “Semper Paratus,” (*pronounced SEM-pur Par-AH-tus*) which means: “Always Ready.”

Not all the Coast Guard’s dramatic achievements receive this much attention. Many times, Coast Guard servicemen and women brave savage storms or troubled waters far from public view to assist people in need.

But the gratitude for assistance — often delivered at great risk to the Coast Guard personnel involved — is no less heartfelt from those who benefit from it.

That’s why I’m pleased to introduce you to [Name] from our local Coast Guard unit [Name of Coast Guard Unit] who performed heroically by coming to the assistance of citizens in danger.

[Insert description of event, ask U.S. Coast Guard Personnel and, if present, the people they assisted to stand and be recognized.]

[Applause]

As the commercial and security needs of our nation continue to grow, the Coast Guard’s mission is expanding.

At the Postal Service, we have no doubt the Coast Guard is up to future challenges. It’s evident in the professionalism and dedication of its personnel.

And it’s clear in the heroic ways Coast Guard personnel such as [Name(s) OF USCG Personnel Present] perform their duties.

With today’s dedication of the *United States Coast Guard* Forever Stamp, the men and women of the Postal Service salute the Coast Guard for its more than two centuries of contributions to the nation’s welfare. We look forward to working with the men and women of this remarkable service for another 225 years.

Thank you.

###

Area Corporate Communications Managers

Please feel free to contact your area communications manager for assistance in promoting your event.

Capital Metro

George Maffett
Telephone: 301-548-1465
email: george.t.maffett@usps.gov

Eastern

Paul Smith
Telephone: 215-863-5055
email: paul.f.smith@usps.gov

Great Lakes

Ed Moore
Telephone: 313-225-5452
email: edward.r.moore@usps.gov

Pacific

Don Smeraldi
Telephone: 858-674-3149
email: don.a.smeraldi@usps.gov

Northeast

Maureen Marion
Telephone: 860-285-7029
email: maureen.p.marion@usps.gov

Southern

Polly Gibbs
Telephone: 214-819-8704
email: polly.j.gibbs@usps.gov

Western

John Friess
Telephone: 303-313-5130
email: john.g.friess@usps.gov

Congressional State Representative Listing

202.268.XXXX

State	Representative	Extension
Alabama	Zahava Colicelli	3739
Alaska	Mary Ann Simpson	3741
American Samoa	Xavier Hernandez	8514
Arizona	David Coleman	3745
Arkansas	Mike Porter	7217
California	Xavier Hernandez	8514
Connecticut	Darrell Donnelly	6748
Colorado	David Coleman	3745
Delaware	James Cari	6029
District of Columbia	Darrell Donnelly	6748
Florida	Zahava Colicelli	3739
Georgia	Zahava Colicelli	3739
Guam	Xavier Hernandez	8514
Hawaii	Xavier Hernandez	8514
Idaho	David Coleman	3745
Illinois	Tim Grilo	4387
Indiana	Shaun Chang	7626
Iowa	Jeryl Weaver	7505
Kansas	Jeryl Weaver	7505
Kentucky	Shaun Chang	7626
Louisiana	Mike Porter	7217
Maine	Jason Lamote	6027
Maryland	Darrell Donnelly	6748
Massachusetts	Jason Lamote	6027
Michigan	Jeryl Weaver	7505
Minnesota	Jeryl Weaver	7505
Mississippi	Mike Porter	7217
Missouri	Shaun Chang	7626
Montana	David Coleman	3745
Nebraska	Jeryl Weaver	7505
Nevada	David Coleman	3745
New Hampshire	Jason Lamote	6027
New Jersey	Darrell Donnelly	6748
New Mexico	Cathy Pagano	3427
New York	Jason Lamote	6027
North Carolina	Zahava Colicelli	3739
North Dakota	Jeryl Weaver	7505
Northern Mariana Islands	Xavier Hernandez	8514
Ohio	Tim Grilo	4387
Oklahoma	Mike Porter	7217
Oregon	David Coleman	3745
Pennsylvania	Tim Grilo	4387
Puerto Rico	Jason Lamote	6027
Rhode Island	Darrell Donnelly	6748
South Carolina	Zahava Colicelli	3739
South Dakota	Jeryl Weaver	7505
Tennessee	Shaun Chang	7626
Texas	Mike Porter	7217
Utah	David Coleman	3745
Vermont	Jason Lamote	6027
Virgin Islands	Jason Lamote	6027
Virginia	Darrell Donnelly	6748
Washington	David Coleman	3745
West Virginia	Shaun Chang	7626
Wisconsin	Jeryl Weaver	7505
Wyoming	David Coleman	3745

— Stamp Services,
Marketing and Sales, 7-23-15

Policies, Procedures, and Forms Updates

Manuals

DMM Revision: Postage Evidencing Systems — Revised Procedures for Collection of Postage Discrepancies

Effective September 13, 2015, the Postal Service™ will revise *Mailing Standards of the United States Postal Service*, Domestic Mail Manual (DMM®), section 604.4, to modify procedures for the collection of postage discrepancies for customers using Postage Evidencing Systems. These DMM revisions are consistent with the recent modifications to the Code of Federal Regulations (39 CFR Part 501) “Revisions to the Requirements for Authority to Manufacture and Distribute Postage Evidencing Systems.” The CFR modifications support the ongoing effort of the Postal Service to collect the appropriate revenue on mailpieces in a more automated fashion.

* * * * *

Mailing Standards of the United States Postal Service, Domestic Mail Manual (DMM)

* * * * *

600 Basic Standards for All Mailing Services

* * * * *

604 Postage Payment Methods and Refunds

* * * * *

4.0 Postage Meters and PC Postage Products (“Postage Evidencing Systems”)

4.1 Basic Information

4.1.1 Definitions

[Revise the third through fifth sentences to read as follows:]

***Postage evidencing systems print indicia, such as information-based indicia (IBI) or intelligent mail indicia (IMI), to indicate postage payment. Customers print indicia directly on a mailpiece or on a label that is affixed to a mailpiece. Customers must place indicia in the upper-right corner of the mailpiece or label, according to 4.3.3.

4.1.2 Product Categories

[Delete the second sentence of the introductory paragraph in its entirety. Revise the second sentence of item a. and all of items b. and c. to read as follows:]

- a. ***Meters print indicia that may be IBI or IMI, to indicate postage payment and are digitally generated indicia that include a two-dimensional barcode.***

- b. PC Postage products allow customers to purchase and print postage with IBI or IMI indicia directly onto mailpieces, shipping labels, and USPS-approved customized labels.
- c. USPS-approved commercial providers offer PC Postage products for customers through subscription service agreements.

4.1.3 Authorized Meter Providers

[Revise text to read as follows:]

The following providers are authorized:

DATA-PAC MAILING SYSTEMS CORP
1217 BAY RD
WEBSTER NY 14580-1958
800-355-1755
<http://www.data-pac.com>

FP MAILING SOLUTIONS
140 N MITCHELL CT STE 200
ADDISON IL 60101-5629
800-341-6052
<http://www.fpusa.net>

NEOPOST INC
478 WHEELERS FARMS RD
MILFORD CT 06461-9105
800-624-7892
<http://www.neopostinc.com>

PITNEY BOWES INC
3001 SUMMER ST
STAMFORD CT 06905-4317
800-322-8000
<http://www.pitneybowes.com>

4.1.4 Authorized PC Postage Providers

[Revise text to read as follows:]

The following providers are authorized:

ENDICIA.COM
385 SHERMAN AVE
PALO ALTO CA 94306-1864
800-576-3279 x140
<http://www.endicia.com>

PITNEY BOWES INC
3001 SUMMER ST
STAMFORD CT 06905-4317
800-322-8000
<http://www.pitneybowes.com>

STAMPS.COM
1990 E. GRAND AVE
EL SEGUNDO CA 90245-5013
888-434-0055
<http://www.stamps.com>

4.1.5 Authorized Classes of Mail

[Revise the introductory sentence to read as follows:]

Customers may use Postage Evidencing Systems to affix or apply indicia on any class of mail except Periodicals and Bound Printed Matter and as follows:***

* * * * *

4.2 Authorization to Use Postage Evidencing Systems

4.2.1 Customer Agreement

* * * * *

[Revise item d. to read as follows:]

- d. The customer agrees to make the postage meter available for provider or USPS examination upon request.

* * * * *

4.2.2 Authorized Possession

[Revise text to read as follows:]

Only authorized customers may possess or use Postage Evidencing Systems. Customers must surrender Postage Evidencing Systems to the provider or its agent as follows:

- Upon termination of the lease or rental agreement.
- Upon device malfunction.
- Upon a 30-day notice by the USPS in writing.

4.2.3 Use Outside the United States

[Revise text to read as follows:]

The manager of Payment Technology (see 608.8) must give specific approval to the provider before a provider may place or operate a Postage Evidencing System for use outside the customs territory of the United States.

4.2.4 Denial of Use

[Revise the introductory paragraph and item c. to read as follows:]

The customer authorized to use a Postage Evidencing System may be denied use when the customer:

* * * * *

- Enters mailpieces for which there is a postage discrepancy into the mailstream.

4.2.5 Surrender of Postage Evidencing System

[Revise text to read as follows:]

If authorization to use a Postage Evidencing System is denied, the customer must surrender the systems, upon request, to the service provider, or USPS authorized agent.

[Delete 4.2.6 in its entirety.]

4.3 Postage Payment

4.3.1 Paying for Postage

[Revise the last two sentences to read as follows:]

***Authorized USPS payment options vary by provider and product category.

4.3.2 Legibility of Postage

[Revise text to read as follows:]

Postage indicia must be legible (readable by mail processing equipment) and meet the reflectance measurements in 708.4.4. Illegible or unreadable (unscannable) indicia are not acceptable as payment of postage.

4.3.3 Placement of Postage

[Revise the introductory paragraph to read as follows:]

Customers must print or apply indicia in the upper-right corner of the envelope or, if postage is printed on an address label, the upper-right corner of that label. When placing indicia on mailpieces, position indicia at least 1/4 inch from the right edge of the mailpiece and 1/4 inch from the top edge of the mailpiece and as follows:

* * * * *

4.3.4 Postal Markings

[Revise the first sentence to read as follows:]

Indicia are comprised of human-readable information. Information-based indicia (IBI) and intelligent mail indicia (IMI) also contain machine-readable information that identifies the Postage Evidencing System, postage payment information, and mail service requested.

[Revise the heading of 4.4 to read as follows:]

4.4 Postage Discrepancies

4.4.1 Definitions

[Revise text to read as follows:]

Mailpieces with a postage discrepancy are those for which the total postage and fees affixed are not equal to the postage required for the applicable price and any extra services fees as determined by current, at the time of mailing, Postal Service prices. Postage discrepancies include no postage paid, or the use of counterfeited, replicated, duplicated, falsified, otherwise modified postage, or postage with zero value.

[Revise heading and text to read as follows:]

4.4.2 Detection Process for Postage Discrepancies

For mailpieces with shortpaid or unpaid postage found in the mailstream, both manual and automated processes are used to detect and verify the discrepancy. Comparisons of the piece characteristics captured within the mail processing network will be matched against the characteristics affirmed by the customer to identify where a potential postage discrepancy exists.

[Revise heading and text to read as follows:]

4.4.3 Handling of Mailpieces with Postage Discrepancies

For mailpieces with a detected postage discrepancy when postage is due, corrective measures may include one of the following:

- a. A payment adjustment from the customer, facilitated by the PES provider in the amount equivalent to the postage due, described in 4.4.4.
- b. Returning the mailpiece to the sender.
- c. Delivering the mailpiece to the addressee and collecting the deficiency as postage due.
- d. If identified at the time of induction, collecting the postage due from the customer at the retail location.

[Revise 4.4.4 in its entirety to read as follows:]

4.4.4 Notification of Payment Adjustments for Postage Discrepancies and Suspension

PC Postage customer discrepancies may be resolved via an automated payment adjustment from the customer when possible which will be reflected in the customer's account by the PES provider. If an adjustment for the entire postage discrepancy amount is not possible, the customer will be notified by the PES provider to provide funds to resolve the discrepancy within 14 calendar days, or 10 business days if by electronic means, from the date of the notification. The PES provider may be notified to temporarily suspend the customer's ability to print PC Postage under the following circumstances:

- a. After the 14- or 10-day notification payment period has ended and the customer has not paid the postage due.
- b. When an electronic notification to the customer is undeliverable.
- c. Following notification, the customer's cumulative revenue deficiency increases during the 14- or 10-day period due to additional mailpieces being identified as shortpaid or unpaid.
- d. Suspensions may be reversed and the ability to print PC Postage may be reactivated once the postage discrepancy resulting in the suspension is resolved, or the Manager of Payment Technology provides written approval based on exceptional circumstances.

[Revise 4.4.5 in its entirety to read as follows:]

4.4.5 PC Postage Discrepancies Dispute Process

Customers wishing to dispute postage discrepancies must do so electronically through the PES provider within 60 calendar days of either 1) the reflection in the customer's account of the automated payment adjustment by the PES provider; or 2) the notification by the PES provider to make funding available to resolve identified discrepancies, whichever is applicable. Customers must substantiate that the postage affixed was valid and sufficient for the postage and applicable fees owed. An electronic notification will be sent to the customer of the decision to uphold or deny the dispute along with a brief rationale. The USPS reserves the authority to make the final decision on all disputes.

[Delete 4.4.6 through 4.4.9 in its entirety]

* * * * *

We will incorporate these revisions into the next update of the online DMM, which is available on Postal Explorer® at <http://pe.usps.com>.

— Product Classification,
Pricing, 7-23-15

Handbooks

Handbook EL-312 Revision: Assignment, Reassignment, and Promotion

Effective July 23, 2015, the Postal Service™ is revising Handbook EL-312, *Employment and Placement*, section 743.52, to update the policy for review committees as follows:

- The text formerly under 743.52 is now renumbered 743.521 with a new section title of General and contains minor editorial changes.
- 743.522 is renumbered (formerly 743.521) and contains minor editorial changes.
- 743.523 is renumbered (formerly 743.522) and changed to state that level is defined as the grade of the position the employee currently holds, not saved grade.
- 743.524 is renumbered (formerly 743.523) and changed to state that only the area vice president

may approve exceptions, and minor editorial changes were made for reader ease of use.

- 743.525 is renumbered (formerly 743.524).
- 743.526 is renumbered (formerly 743.525).

* * * * *

Handbook EL-312, *Employment and Placement*

* * * * *

7 Assignment, Reassignment, and Promotion

* * * * *

74 EAS Positions

* * * * *

743 Selection Process

* * * * *

743.52 Review Committee

[Add new heading 743.521. Move the text from 743.52 to new 743.521 and revise it to read as follows:]

743.521 General

When 11 or more applications are received, a review committee of at least 3 members must assess eligible applicants (see 743.523 and 743.524 for review committee membership and restrictions). If there are fewer than 11 applications, the selecting official may designate a review committee to assess eligible applicants

[Renumber current 743.521 as new 743.522 and revise the text to read as follows:]

743.522 Function

The major functions of the review committee are to:

- a. Assist the selecting official in assessing the applicants; and
- b. Recommend candidates who best meet the qualifications of the vacant position.

[Renumber current 743.522 as new 743.523 and revise the text to read as follows:]

743.523 Management Level of Members

Review committee members must be nonbargaining employees at a level equal to or higher than that of the vacant position. For review committee membership, level is defined as the grade of the position the employee currently holds, not a saved grade, or a part-time or temporary level resulting from a temporary assignment (detail) or ad hoc assignment.

[Renumber current 743.523 as new 743.524 and revise the text to read as follows:]

743.524 Restrictions on Membership

Restrictions on setting up a review committee include the following:

- a. Neither the supervisor of the position to be filled nor any manager exercising authority over the supervisor, up to and including the selecting official, may serve on the review committee or participate in its deliberations.
- b. Only the area vice president may approve exceptions to review committee membership. The reason(s) for the exception must be fully documented and placed in the vacancy file.
- c. Review committee members are prohibited from participating in the consideration or recommendation of a relative (as defined in Chapter 5.) Each member is responsible for notifying the committee chairperson of the relationship. A member with such a relationship must be excused and replaced immediately.
- d. Each member must be certified on the following:
 1. Nonbargaining Selection Methods training, course 10022345.
 2. Essentials of Interviewing and Hiring: Behavioral Interview Techniques, course 3623586 (see 743.41).

[Renumber current 743.524 as new 743.525.]

743.525 Duties

[Renumber current 743.525 as new 743.526.]

743.526 Procedures

* * * * *

We will incorporate these revisions into the next online update of Handbook EL-312, *Employment and Placement*, which is available on the Postal Service PolicyNet website:

- Go to <http://blue.usps.gov>.
- Under “Essential Links” in the left-hand column, click *PolicyNet*.
- Click *HBKs*.

The direct URL for the Postal Service PolicyNet website is <http://blue.usps.gov/cpim>.

— Human Resources (HQ),
Employee Resource Management, 7-23-15

Publications

Publication 431 Revision: Changes to Post Office Box Service and Caller Service Fee Groups

Effective July 23, 2015, Publication 431, *Post Office Box Service and Caller Service Fee Groups*, is revised to include the following changes.

Publication 431, *Post Office Box Service and Caller Service Fee Groups*

* * * * *

[Add the following entries:]

ZIP Code	Fee Group
35801	34
38163	36
81232	5

* * * * *

[Delete the following entries:]

ZIP Code	ZIP Code
01350	26040B
07102	45841B
07205E	53705A
11793A	53705B
15120B	75068B
15410	91025B
15780	92672
16256B	93044B
16440B	95549
25801B	

* * * * *

The online version of Publication 431 is dated July 2013. Publication 431 is currently available on the Postal Service™ PolicyNet website (<http://blue.usps.gov/cpim>):

- Go to <http://blue.usps.gov>.
- Under “Essential Links” in the left-hand column, click *PolicyNet*.
- Click *PUBs*.

Offices with WebBATS Manager/Supervisor access can view current Publication 431 information by going to the WebBATS Edit Facility Information page, as follows:

1. Go to the WebBATS main menu, and select Utility> Facility>Edit Facility option.
2. View the Fee Group field on the Edit Facility Information page.

— Retail Operations,
Retail and Customer Service Operations, 7-23-15

Organization Information

Domestic Mail

Correction: Labeling List Changes for July

In the article “Labeling List Changes,” in *Postal Bulletin* 22418 (6-25-15, pages 16–44), the effective dates given were incorrect. The corrected information is given in bold.

Effective July 1, 2015, we will revise Labeling List(s) L001, L002, L005, L006, L007, L009, L010, L012, L201, and L606 to reflect changes in mail processing operations. Mailers are expected to label according to these revised lists for mailings that are inducted on or after the **July 1, 2015, effective date**, but no later than August 31, 2015.

* * * * *

Labeling Lists

L000 General Use

* * * * *

L001 5-Digit Scheme — Periodicals, Standard Mail and Package Services Flats, and Irregular Parcels

* * * * *

Deleted

Column A Destination ZIP Codes	Column B Label (Deleted From)
93291	VISALIA CA 93277
95621	CITRUS HEIGHTS CA 95610

* * * * *

L002 3-Digit ZIP Code Prefix Matrix

* * * * *

Changes

3-Digit ZIP Code Prefix	Column A 3-Digit Destinations Label To	Column B 3-Digit/Scheme Destinations Label To (Change From)	Column C SCF Destinations Label To (Change From)	Column A 3-Digit Destinations Label To (Change To)	Column B 3-Digit/Scheme Destinations Label To (Change To)	Column C SCF Destinations Label To (Change To)	Prefix 3-Digit Change Status
024	NORTHWEST BOS MA 024	NORTHWEST BOS MA 024	NORTHWEST BOS MA 024 D	NORTHWEST BOS MA 024	NORTHWEST BOS MA 024	SCF BOSTON MA 021	Existing

* * * * *

L005 3-Digit ZIP Code Prefix Groups — SCF Sortation

* * * * *

Newly Added

Column A Destination ZIP Codes	Column B Label To (Added To)	Column B Change Status
024	SCF BOSTON MA 021	Existing

Deleted

Column A Destination ZIP Codes	Column B Label To (Deleted From)
024	NORTHWEST BOS MA 024

* * * * *

Pull-Out Information

Fraud

Invalid USPS Corporate Account Numbers

This listing should be provided to Contract Postal Units and used by acceptance clerks in non-POS locations without intranet access to validate a USPS Corporate Account (USPSCA) number online. For all other locations, online USPSCA validation is preferred. The online validation process is outlined in the USPSCA Validation SOP on the Retail webpage. This list supersedes all previous notices,

which must be recycled. Acceptance clerks must not accept Priority Mail Express™ shipments bearing an invalid USPSCA number in the “Payment by Account” or “Agreement Number” section of the label or form.

Note: The first 6 digits of a 9-digit Custom Designed Service and Next Day Pickup Agreement make up the Corporate Account Number.

006319	018921	068224	075943	088782	142065	306811	481342	591110	780140	852694	913910	948420
006391	020128	068435	076010	088783	142084	310003	486350	591150	787189	852894	914071	948547
007004	020642	069380	076011	089001	142086	311170	488050	591211	787415	852923	914103	948602
007030	021007	070003	076016	089085	142088	315037	490143	591417	791172	852985	915392	948789
007035	021548	070005	076044	089300	142094	327587	531732	591487	799310	852987	917211	948794
007228	021645	070014	076087	089722	142112	329012	551011	596562	799314	853394	917678	948822
007244	021974	070029	076095	089744	142612	330493	551066	596593	800113	853461	918504	948823
007258	026073	070040	076145	089754	142667	330515	551094	596594	800256	853527	920058	948841
007270	026468	070058	076308	092890	150063	331251	551150	597546	800380	853574	921049	948845
007296	027050	070072	076343	093008	152428	331361	551196	598840	800414	853623	921282	948850
007333	027166	070106	076344	093485	165096	331605	551796	598848	801167	853682	921606	948863
008001	027734	070233	076480	093563	175051	331617	551933	599520	801384	853784	921813	948868
008006	027829	070265	076750	094045	176073	331803	554090	599566	801414	853810	921825	949032
008037	027848	070301	076906	094309	187011	336277	554206	599571	802067	853826	922034	949052
008086	028069	070302	076929	094447	192044	336602	565008	600062	802482	853892	924086	949505
008152	028128	070307	078010	094984	192545	337326	565013	602158	802489	853894	925067	949640
008568	028132	070320	078054	095827	197011	339371	565016	602834	802518	853950	925077	950247
008587	028310	070322	078078	095986	200163	342029	570004	603244	802553	853973	925116	950292
008614	028349	070334	078428	096250	200182	349002	570150	606831	802611	856020	926024	950519
008677	028383	070367	078866	097601	200324	383201	570187	606833	802662	856066	926232	950525
008735	028522	070426	079050	098395	200725	431023	570207	627144	802752	856123	926377	951530
008757	028525	070521	079280	098673	207616	432027	571003	629028	804051	856124	926605	951553
008859	028680	070681	079426	098958	210014	432812	571008	641083	805016	856127	926610	958889
009176	028725	070701	080485	100435	210155	432999	571011	641950	805617	856201	926942	959004
009189	028832	070810	080533	100730	210519	436125	571015	652350	806213	856328	927243	960049
009205	028875	071126	080707	100767	220151	436179	571023	660227	806215	900223	927362	968302
009245	028931	071219	085714	100777	220195	436480	571087	681628	809052	903892	928238	968639
009421	028933	071284	087201	101839	221072	441160	571148	706129	809126	903906	928560	968976
009429	028991	071521	088010	102550	222221	441635	573004	720044	809135	906184	928869	970967
009457	030484	071642	088031	104302	235390	441760	573039	730092	816013	906234	931042	971132
009487	038023	072002	088037	105057	245805	450044	574001	731375	816016	906307	933260	981686
009537	039011	074024	088072	105331	274340	452091	577097	731394	816426	906831	933577	981954
009549	060002	074302	088076	106396	293134	452239	581108	734003	820103	906845	934292	982320
009611	060004	074303	088091	108196	294557	452961	581128	735078	841205	907030	937857	982321
009860	060036	074501	088138	115474	300982	452985	581208	741509	841293	907235	939567	982542
009896	060254	074510	088311	117310	301014	453048	582005	744050	841355	907308	939619	983073
009929	061407	074667	088428	118710	301280	453052	585001	749007	850872	907518	940159	992781
009998	064259	075002	088505	122444	301555	454586	585247	750098	852045	907673	940204	995299
010741	064398	075003	088565	125419	301560	462684	585303	752001	852156	907740	940318	995489
013080	064699	075007	088590	125464	301576	477111	587101	752010	852408	910033	941007	995518
015275	065228	075010	088721	126031	301587	481234	587105	760013	852427	912017	941349	995609
016474	065611	075140	088739	134015	301934	481254	591022	760539	852483	912359	941784	995668
018089	066024	075433	088779	139252	303512	481311	591065	761011	852521	913128	943036	995785
018776	068067	075594	088780	142048	305560	481341	591085	762036	852640	913180	946559	

USPS® Issues
Medal of Honor: Vietnam War
Forever® Stamps



On Sale Nationwide: May 25, 2015.

Missing, Lost, or Stolen U.S. Money Order Forms

Do Not Cash — Upon Receipt, Notify Local Postal Inspectors

This listing will be provided to all Postal Service™ employees responsible for accepting and cashing postal money orders. Destroy all interim notices when the

numbers listed appear in the *Postal Bulletin*. The actual serial numbers consist of the first 10 digits on the money orders. Check for altered dollar amounts by holding money orders to the light.

010 001 0200 to 0299	040 674 7100 to 7199	073 763 0878 to 0887	122 451 9879 to 9899
010 504 1932 to 1999	040 688 8816 to 8899	073 763 0889 to 0898	122 714 6805 to 6900
011 582 1889 to 1899	041 299 6752 to 6799	077 617 5481 to 5499	124 916 0304 to 0499
011 588 2900 to 3099	041 623 8889 to 8899	077 999 4001 to 4090	126 423 0136 to 0169
012 441 0784 to 0799	041 803 6565 to 6599	078 174 4475 to 4499	127 500 2328 to 2399
012 579 5675 to 5699	043 129 1968 to 1997	078 219 4931 to 4999	160 901 2254 to 2299
013 289 6176 to 6199	043 205 5922 to 5999	078 250 4756 to 4799	161 103 6581 to 6599
013 610 0014 to 0099	044 087 3457 to 3499	078 823 8312 to 8399	161 194 2857 to 0899
014 932 1000 to 1099	044 087 4000 to 4099	079 374 0300 to 2499	162 032 4447 to 4499
014 972 0800 to 0899	044 226 2487 to 2512	079 807 2342 to 2399	163 257 1085 to 1099
015 363 0065 to 0099	044 306 4200 to 4299	082 721 0228 to 0254	164 359 2406 to 2499
017 028 3200 to 3299	044 306 4370 to 4599	083 140 5000 to 7499	166 101 1433 to 1499
018 569 5333 to 5399	045 524 4121 to 4298	083 784 8886 to 8899	167 555 5201 to 5212
018 986 5264 to 5299	046 800 9870 to 9899	083 913 6915 to 6999	167 555 5214 to 5299
019 518 2814 to 2899	047 352 4000 to 4099	084 478 3920 to 3999	169 618 6274 to 6299
020 698 5159 to 5199	048 383 7650 to 7659	086 000 8271 to 8299	171 806 6878 to 6893
020 844 7307 to 7399	048 396 3647 to 3699	086 798 3840 to 3849	173 639 4685 to 4699
020 972 8948 to 8999	051 142 0755 to 0799	088 404 4472 to 4499	174 238 2779 to 2799
022 021 9110 to 9181	051 774 8857 to 8899	088 404 5584 to 5699	174 281 9347 to 9399
022 037 1411 to 1499	051 781 2875 to 2885	088 757 8688 to 8699	175 251 2600 to 0699
022 527 9201 to 9210	051 977 7010 to 7023	088 757 9400 to 9499	176 281 7937 to 7950
022 529 1882 to 1899	052 058 7115 to 7199	089 358 2248 to 2257	176 281 7963 to 7999
023 637 7169 to 7199	054 450 1130 to 1167	090 663 9678 to 9684	176 731 6586 to 6599
024 380 4100 to 4199	057 670 0563 to 0599	091 818 0071 to 0099	178 254 5000 to 9999
024 496 6870 to 6896	058 187 3836 to 3899	093 106 9346 to 9355	178 881 9900 to 9999
025 092 0987 to 0999	058 523 3003 to 3099	093 203 0500 to 0599	180 031 2089 to 2098
025 369 5535 to 5599	058 591 1153 to 1299	093 684 3630 to 3699	180 403 7723 to 7741
025 729 1151 to 1199	058 895 3746 to 3799	094 081 5074 to 5099	180 428 4580 to 0599
025 729 1643 to 1799	059 986 0814 to 0899	094 216 2555 to 2599	182 368 7544 to 0599
026 492 3180 to 3199	060 406 7650 to 7699	094 580 7062 to 7099	182 475 3229 to 3258
027 361 0430 to 0499	063 491 8122 to 8199	094 639 4200 to 4299	182 475 3904 to 3933
027 369 4482 to 4495	063 916 9968 to 9999	095 070 7186 to 7199	182 631 0031 to 0099
027 671 8762 to 8776	064 091 4500 to 4599	095 076 8300 to 8399	184 218 2760 to 2799
027 787 9886 to 9899	065 170 0471 to 0499	095 354 6864 to 6899	185 828 1474 to 1499
027 965 9487 to 9499	065 255 7909 to 7999	097 224 1350 to 1599	186 132 7583 to 0599
028 100 8069 to 8099	065 392 6345 to 6399	100 160 3800 to 3899	186 629 0589 to 0599
028 191 1852 to 1999	066 099 2014 to 2099	104 667 6400 to 6499	187 184 6177 to 0199
028 850 3000 to 3199	066 648 2880 to 2899	104 876 8937 to 8999	187 323 8200 to 8299
029 510 1500 to 1599	066 787 3639 to 3699	112 049 4413 to 4499	187 441 6080 to 6099
030 687 0903 to 0999	066 845 7500 to 9999	112 870 9765 to 9799	188 831 6774 to 6799
030 701 3442 to 3499	067 093 3869 to 3899	113 319 2000 to 2099	188 835 6370 to 6399
031 077 4507 to 4799	068 895 0334 to 0399	114 402 3850 to 3899	189 083 1064 to 1099
032 295 7500 to 9999	070 724 4488 to 4499	114 866 5368 to 5397	189 660 9583 to 9599
034 394 1000 to 1099	070 841 9181 to 9199	116 154 2800 to 2899	191 179 0377 to 0399
034 943 0400 to 0799	070 844 2546 to 2599	116 986 4400 to 4499	192 050 5762 to 5781
035 035 4337 to 4399	070 916 1340 to 1399	117 175 1647 to 5169	194 456 8600 to 0699
037 312 7500 to 7599	071 047 5768 to 5799	117 951 4687 to 4699	195 194 6881 to 6899
037 706 9578 to 9599	071 179 9800 to 9899	117 951 5200 to 5299	198 285 2556 to 2566
037 805 3677 to 3699	071 386 3682 to 3699	119 786 3051 to 3064	199 105 0778 to 0799
037 909 5490 to 5499	071 507 6840 to 6899	119 815 8961 to 6199	199 678 2968 to 2999
037 931 4660 to 4699	072 045 9641 to 9699	119 850 7400 to 7499	202 748 5133 to 5199
039 145 6521 to 6595	072 675 8287 to 8299	119 850 7700 to 7999	202 748 5245 to 5299
040 024 3901 to 3999	073 763 0867 to 0876	121 634 0460 to 0499	202 748 5300 to 5399

202 748 5400	to	5499	383 892 1000	to	1344	404 961 5001	to	5199	422 842 5073	to	5087
203 256 1240	to	1299	383 892 1382	to	1399	405 325 0188	to	0198	422 907 7563	to	7599
204 230 3577	to	3595	384 925 3641	to	3654	406 009 4587	to	4599	424 500 6050	to	6099
205 019 0174	to	0199	385 568 2331	to	2399	406 260 6830	to	6899	424 641 8500	to	8599
207 196 9900	to	9999	385 599 7554	to	7575	406 459 6641	to	6999	424 871 6600	to	6699
207 204 0700	to	0799	385 774 2024	to	2099	406 733 3000	to	3999	425 298 2352	to	2399
207 204 0800	to	0899	386 624 1412	to	1599	407 545 1557	to	1599	425 418 4269	to	4299
207 514 3857	to	3899	386 883 8936	to	8999	407 594 0412	to	0599	425 418 4405	to	4499
208 556 4707	to	4799	387 314 5574	to	5599	407 692 9100	to	9299	426 547 4566	to	4599
210 057 4038	to	4047	387 837 6300	to	6399	407 959 2190	to	2199	427 412 6337	to	6499
210 221 0548	to	0599	388 828 0656	to	0699	408 265 2275	to	2288	427 481 0900	to	0999
214 061 4711	to	4724	389 696 2400	to	2799	408 499 7700	to	7799	428 027 2742	to	2752
214 303 6311	to	6325	389 846 3104	to	3135	408 499 7900	to	7999	429 474 4172	to	4199
214 303 6239	to	6258	389 846 3145	to	3195	408 682 8484	to	8599	429 889 2900	to	2999
214 877 4251	to	4273	389 887 9211	to	9230	408 698 7015	to	7099	430 150 4401	to	4599
215 252 3918	to	3992	389 887 9234	to	9299	409 072 3941	to	3999	430 172 9800	to	9899
218 698 2157	to	2199	390 001 3182	to	3199	410 491 2311	to	2399	430 177 1900	to	2099
218 746 0800	to	0899	390 001 3500	to	3699	410 694 8400	to	8599	430 444 9500	to	9699
219 095 0100	to	0399	390 545 5974	to	5999	410 775 1500	to	1599	430 664 4070	to	4099
219 389 1885	to	1899	391 104 6146	to	6199	410 795 7927	to	7999	432 168 8419	to	8499
219 568 7435	to	7456	391 574 1466	to	1499	410 867 0917	to	0966	432 708 6800	to	6999
219 568 7469	to	7487	391 783 3020	to	3599	410 867 0970	to	0999	432 744 1544	to	1599
221 316 5757	to	5799	391 792 6100	to	6199	411 868 1023	to	1199	432 995 9775	to	9799
223 476 3914	to	3999	392 668 2956	to	2999	411 922 2322	to	2399	433 003 5800	to	5899
223 565 4921	to	4957	392 854 8500	to	8899	412 193 0900	to	0999	433 757 3047	to	3099
223 565 4979	to	4999	393 584 7566	to	7699	412 395 8599	to	8699	433 765 4003	to	4099
224 636 4745	to	4765	393 650 0074	to	0099	412 485 6500	to	6599	434 482 7060	to	7199
224 636 4776	to	4799	393 838 8316	to	8499	412 485 6610	to	6699	434 513 2386	to	2399
224 636 4855	to	4885	393 893 6007	to	6099	412 885 5953	to	5999	434 968 3076	to	3092
224 636 4932	to	4948	394 126 6907	to	6999	414 193 3608	to	3674	435 303 1831	to	1842
224 636 4950	to	4962	394 189 0405	to	0599	414 193 3677	to	3699	435 303 1986	to	1999
224 636 4985	to	4999	394 822 3243	to	3278	414 411 7348	to	7399	435 666 6092	to	6399
224 730 2207	to	2299	394 990 1810	to	1899	414 640 0757	to	0799	436 082 6400	to	6899
225 970 0500	to	0599	395 343 3264	to	3299	414 965 1727	to	1799	436 160 6441	to	6499
225 970 0600	to	0699	395 373 3035	to	3099	417 302 8104	to	8199	437 316 7115	to	7199
225 970 0700	to	0799	395 396 9649	to	9799	417 387 6532	to	6599	437 427 0500	to	3499
227 275 9400	to	9999	395 970 3240	to	3299	417 496 6800	to	6999	439 179 2300	to	2399
228 463 2456	to	2499	397 622 4054	to	4099	417 871 9250	to	9299	439 310 0458	to	0499
230 051 9500	to	9999	397 819 8902	to	8999	417 930 9533	to	9599	440 698 1947	to	1999
273 070 8059	to	8099	398 149 7200	to	7699	418 164 6500	to	6799	440 858 6300	to	6399
273 775 7700	to	7899	399 070 0872	to	0899	418 423 9863	to	9899	440 858 6420	to	7299
302 000 0000	to	9999	399 156 7119	to	7199	418 633 5922	to	5999	441 199 1655	to	1699
349 746 2056	to	2099	399 203 5064	to	5099	418 719 8520	to	8599	443 127 3648	to	3699
350 518 7350	to	7374	399 296 9910	to	9999	418 744 2235	to	2299	443 127 4000	to	4099
360 011 1690	to	1699	399 396 8935	to	8999	418 962 2848	to	2899	443 673 7900	to	7999
360 168 6008	to	6099	399 792 7775	to	7799	419 543 0286	to	0299	443 800 9335	to	9399
360 173 8800	to	8899	399 792 8300	to	8399	419 730 0300	to	0399	444 382 8822	to	8899
360 324 2326	to	2399	400 427 1051	to	1999	420 277 0015	to	0049	444 390 1667	to	1699
362 861 3064	to	3099	401 045 1505	to	1549	420 599 0734	to	0798	444 457 3854	to	3899
373 006 2176	to	2199	401 045 1571	to	1599	420 661 4115	to	4199	450 048 4173	to	4199
374 768 2600	to	2699	401 294 2700	to	2799	420 758 9500	to	9699	450 048 4442	to	4699
375 169 4400	to	4599	401 310 9505	to	9599	420 969 3951	to	3971	450 560 5173	to	5199
375 829 3400	to	3499	401 382 5312	to	5399	420 969 3973	to	3999	450 620 3077	to	3099
375 851 9100	to	9199	402 578 7876	to	7899	421 116 3565	to	3599	450 620 3135	to	3199
376 196 0911	to	0999	403 125 6744	to	6799	421 130 9300	to	9399	450 780 2716	to	2799
378 085 3679	to	3699	403 260 7000	to	7499	421 313 4500	to	4999	450 801 2700	to	2799
378 351 1063	to	1099	403 280 6470	to	6499	421 364 5537	to	5599	451 109 2967	to	2984
379 843 5100	to	5199	403 685 8600	to	8699	421 656 2609	to	2699	451 115 4110	to	4125
380 093 9600	to	9699	404 003 0300	to	0399	421 988 9700	to	9799	451 115 4127	to	4199
380 165 1165	to	1199	404 041 8838	to	8899	422 172 4667	to	4699	451 746 0700	to	0799
381 325 4500	to	4599	404 071 4268	to	4299	422 484 4212	to	4299	452 265 0074	to	0099
381 604 2510	to	2699	404 347 5356	to	5399	422 556 1270	to	1299	452 265 0246	to	0299
381 645 9525	to	9599	404 347 5548	to	5599	422 587 7024	to	7099	452 265 0335	to	0999
383 314 3968	to	3999	404 726 4500	to	4599	422 819 7533	to	7599	452 509 1169	to	1199

452 855 6471	to	6499	469 127 8000	to	8199	484 680 5000	to	5038	504 805 3300	to	3499
452 890 4679	to	4799	469 213 0359	to	0399	484 680 5040	to	5074	505 096 0662	to	0699
452 900 8215	to	8238	469 213 0500	to	0599	484 680 5077	to	5099	505 893 7739	to	7799
453 117 9146	to	9199	469 561 8011	to	8099	485 029 4913	to	4999	505 893 7800	to	7999
453 334 3631	to	3699	469 658 1961	to	1999	486 176 0600	to	0699	506 124 0800	to	0999
453 603 7841	to	7891	469 666 9900	to	9999	486 559 7555	to	7599	506 165 7027	to	0099
453 650 1140	to	1199	469 678 1900	to	1999	486 696 3023	to	3199	506 502 5209	to	5299
453 741 1300	to	1399	469 781 4900	to	4999	488 173 7900	to	7999	506 756 1682	to	1699
454 013 2919	to	2999	469 947 6960	to	6999	488 206 4100	to	4199	506 756 1700	to	1799
454 186 2411	to	2499	470 755 5800	to	5818	488 226 0200	to	0299	506 756 1800	to	1899
454 268 4883	to	4899	471 918 0300	to	0999	488 709 3906	to	3999	506 836 5326	to	5399
454 302 5400	to	5499	471 985 2408	to	2419	488 855 8359	to	8399	508 488 6226	to	6299
454 490 8300	to	8399	472 191 6700	to	6799	489 181 8963	to	8999	508 789 8332	to	8399
454 547 7434	to	7499	472 270 2555	to	2599	489 223 2000	to	2099	508 789 8400	to	8499
454 922 4867	to	4895	472 987 0213	to	0241	489 311 1930	to	1999	510 150 2400	to	2499
455 221 1348	to	1499	472 987 0290	to	0299	489 318 6200	to	6300	510 381 3200	to	3299
455 364 2147	to	2199	473 151 2069	to	2199	489 384 0027	to	0099	510 587 9500	to	9599
455 399 5400	to	5499	473 666 9138	to	9199	489 427 0658	to	0899	510 587 9659	to	9699
455 476 0676	to	0699	473 952 3429	to	3499	489 997 5252	to	5299	510 269 9770	to	9999
455 543 0618	to	0699	474 108 5402	to	5499	490 669 5850	to	6099	511 021 5042	to	5099
456 410 9006	to	9099	474 356 5193	to	5299	490 717 7080	to	7099	511 021 5100	to	5199
456 470 4146	to	4299	474 949 3366	to	3399	490 721 6000	to	6099	600 645 3223	to	3299
456 619 4460	to	4499	475 134 9362	to	9399	490 793 1500	to	2099	601 339 1200	to	1399
457 333 2686	to	2699	475 167 9667	to	9699	490 886 8171	to	8199	601 653 5884	to	5899
457 729 1767	to	1777	475 319 3415	to	3499	490 977 9221	to	9240	601 661 7700	to	7799
457 937 8615	to	8699	475 319 3649	to	3799	491 258 8100	to	9099	601 682 5343	to	5399
458 028 9810	to	9899	475 340 6400	to	6599	491 567 1376	to	1399	601 928 1600	to	1699
458 057 2712	to	2999	475 424 8410	to	8499	492 254 4800	to	4899	602 512 2972	to	2999
458 069 9537	to	9599	475 629 9156	to	9199	492 283 5100	to	5199	602 555 2400	to	2799
458 069 9665	to	9699	475 850 6101	to	6199	492 610 6813	to	6899	602 829 7061	to	7099
458 337 5222	to	5299	475 875 2500	to	2599	493 394 5568	to	5599	603 483 9572	to	9599
458 354 7653	to	7999	476 169 8264	to	8299	493 470 2562	to	2599	603 490 7200	to	7299
458 671 8678	to	8699	476 189 3000	to	3499	493 473 7700	to	7799	603 678 7100	to	7199
458 671 8721	to	8798	476 331 2480	to	2499	493 716 2153	to	2199	603 678 7662	to	7699
458 847 5044	to	5999	477 289 8601	to	8699	494 206 2972	to	2999	603 678 7902	to	7999
459 274 7624	to	7699	477 681 5206	to	5299	494 217 3446	to	3999	603 678 8418	to	8499
459 365 5432	to	5499	478 010 4243	to	4268	494 224 0500	to	0599	603 678 8700	to	9999
459 378 5764	to	5799	478 010 4270	to	4291	495 145 0600	to	0699	604 086 0880	to	0899
459 472 4816	to	4999	478 450 5071	to	5099	496 209 7425	to	7499	604 349 1414	to	1499
460 349 6878	to	6899	478 469 7838	to	7858	496 213 8728	to	8799	604 503 7776	to	7799
460 550 1909	to	1999	478 469 7883	to	7899	496 474 5226	to	5248	605 520 9037	to	9099
460 997 5234	to	5299	479 280 9800	to	9899	497 053 8517	to	8699	605 685 4010	to	4099
461 973 6443	to	6499	479 365 9116	to	9176	497 854 8673	to	8699	605 988 6467	to	6499
462 152 0107	to	0299	479 412 9900	to	9999	498 449 8888	to	8899	607 689 7951	to	7960
462 274 1072	to	1099	479 667 6190	to	6199	498 929 8285	to	8499	607 728 1276	to	1299
462 277 8373	to	8399	479 748 9680	to	9699	498 936 5310	to	5399	608 727 7100	to	7199
462 554 6051	to	6099	479 860 7000	to	7199	499 016 5425	to	5499	608 727 7273	to	7599
463 011 5529	to	5540	480 526 2000	to	2099	499 440 8575	to	8899	608 813 9950	to	9999
463 176 4115	to	4199	480 640 6330	to	6399	499 731 6717	to	6799	609 067 5325	to	5399
463 176 4229	to	4299	480 658 0568	to	0599	500 064 1858	to	1869	609 067 5488	to	5499
463 185 2600	to	2799	480 689 5100	to	5199	500 070 5725	to	7799	609 067 5600	to	5699
463 227 7711	to	7799	481 072 9463	to	9499	501 058 0016	to	0026	609 289 6123	to	6199
463 414 4869	to	4899	481 673 0074	to	0095	501 331 0300	to	0399	609 438 4400	to	4499
463 808 3484	to	3499	482 527 1500	to	1599	501 460 0977	to	0999	609 493 1100	to	1199
463 945 7400	to	7899	482 541 5255	to	5299	502 227 7645	to	7699	609 766 8091	to	8999
464 629 9000	to	9399	482 729 6800	to	6899	502 424 0200	to	0499	609 825 4100	to	4115
464 711 4332	to	4399	483 363 7207	to	7299	502 424 0600	to	0699	609 884 2981	to	2999
465 692 3963	to	3999	483 402 2356	to	2399	502 496 6923	to	6999	609 893 1000	to	1099
465 698 8300	to	8599	483 486 5100	to	5199	503 003 2700	to	2899	610 092 3200	to	3299
465 743 7745	to	7799	483 632 1521	to	1599	503 194 5144	to	5153	610 582 4200	to	4299
466 798 6056	to	6067	483 632 2600	to	2799	503 790 9922	to	9948	611 879 6939	to	6999
467 147 4300	to	4399	483 849 1615	to	1699	504 045 4030	to	4099	612 291 8013	to	8099
468 079 5782	to	5799	484 174 4803	to	5299	504 166 0200	to	0599	612 751 5171	to	5199
469 067 2817	to	2899	484 323 8900	to	9199	504 240 1062	to	1399	612 751 5226	to	5299

612 751 6083	to	6099	637 150 1200	to	1299	650 114 7707	to	7719	676 365 5958	to	5999
612 751 6268	to	6299	637 562 5828	to	5899	650 130 3400	to	3599	676 669 1024	to	1099
612 751 6572	to	6599	638 042 1647	to	1699	650 213 0406	to	0499	677 126 6734	to	6799
612 774 2111	to	2199	638 049 4984	to	4999	650 555 1749	to	1799	677 333 9979	to	9999
612 774 2254	to	2299	638 318 1115	to	1199	650 564 1900	to	1999	677 466 1088	to	1099
612 774 2500	to	2599	638 318 1453	to	1499	650 627 4212	to	4299	678 071 4500	to	4799
614 469 0979	to	0999	638 885 0000	to	0299	650 736 2043	to	2099	678 096 7531	to	7599
614 474 3000	to	3099	638 903 4362	to	4373	650 739 1540	to	1699	679 909 2578	to	2599
614 521 3490	to	3499	639 415 1929	to	1999	651 741 4415	to	4499	680 112 9565	to	9599
614 645 1800	to	1899	639 415 2019	to	2099	651 882 2800	to	2899	680 244 0903	to	0999
614 832 1100	to	2099	639 420 6200	to	6299	652 754 6317	to	6399	680 412 6046	to	6099
615 017 7505	to	7599	639 469 3517	to	3799	653 131 4945	to	4999	680 761 6800	to	6899
617 711 6609	to	6699	639 605 2143	to	2199	653 426 3300	to	3399	681 677 0540	to	0699
617 760 5266	to	5299	639 657 8600	to	8799	653 455 4874	to	4899	682 070 1029	to	1099
617 813 3601	to	3699	640 289 7500	to	7599	654 238 0000	to	0399	682 956 6280	to	6299
618 840 9200	to	9299	640 289 7700	to	7999	654 404 3065	to	3092	682 956 6490	to	6599
619 551 7229	to	7299	641 170 4420	to	4499	654 962 2900	to	3199	682 956 6700	to	6799
619 859 3000	to	3099	641 318 3133	to	3199	655 103 5081	to	5199	682 965 1178	to	1199
620 073 9400	to	9499	641 378 6500	to	6999	655 523 2600	to	2999	682 965 1201	to	1299
621 614 7907	to	7930	641 383 8739	to	8799	656 305 2448	to	2499	683 118 2389	to	2399
621 614 7932	to	7999	641 877 3187	to	3299	657 347 4438	to	4999	683 378 2000	to	2099
621 648 8021	to	8199	641 877 3310	to	3399	657 710 8100	to	8999	683 378 2117	to	2299
621 648 8500	to	8599	642 355 8094	to	8199	657 780 0985	to	0999	683 415 1200	to	1499
621 904 8351	to	8599	642 355 8308	to	8999	658 586 1400	to	1499	683 444 8159	to	8199
621 916 1978	to	1989	642 900 0018	to	0099	658 877 8000	to	8199	685 154 7780	to	7789
622 989 8032	to	8099	643 030 6254	to	6299	658 880 8000	to	8199	685 297 7645	to	7699
623 076 9300	to	9399	644 066 0882	to	0899	659 398 7300	to	7399	685 623 5264	to	5299
623 819 5006	to	5099	644 069 0600	to	0699	659 706 8113	to	8199	685 650 9487	to	9499
623 895 8200	to	8399	644 077 7506	to	7699	659 846 7837	to	7899	685 669 4200	to	4299
623 917 0000	to	0099	644 085 8157	to	8199	660 510 4100	to	4199	685 757 8452	to	8499
623 917 0200	to	0299	644 112 9839	to	9899	660 673 0400	to	0599	686 071 2694	to	2799
624 468 5288	to	5299	644 373 9083	to	9099	661 488 5000	to	5099	686 176 3333	to	3354
624 665 3162	to	3198	644 380 1460	to	1499	661 609 9100	to	9199	686 372 3200	to	3299
625 088 6735	to	6799	644 733 4715	to	4799	661 716 9420	to	9499	686 644 5879	to	5899
625 916 9500	to	9799	644 900 9712	to	9799	661 906 6522	to	6599	686 899 1371	to	1399
625 968 8956	to	8999	644 901 0109	to	1299	662 021 8332	to	8399	686 931 7636	to	7699
627 005 3938	to	3999	644 901 1325	to	1399	662 068 0700	to	0899	687 601 0973	to	0999
627 384 3907	to	4099	644 923 6800	to	7799	662 553 0774	to	0799	687 614 6774	to	6799
627 496 7549	to	7599	644 932 4655	to	4699	663 078 7034	to	7099	688 120 9000	to	9999
627 708 3605	to	3699	645 318 7240	to	7499	663 763 5300	to	5399	688 314 3107	to	3191
627 776 2500	to	2599	645 333 1766	to	1799	663 883 7039	to	7499	690 291 1361	to	1371
628 226 3100	to	3199	645 790 8632	to	8699	663 938 9200	to	9299	690 788 2877	to	2899
628 814 4702	to	4799	645 821 0657	to	0699	664 253 8000	to	8499	690 893 5344	to	5399
628 851 9689	to	9699	645 930 7948	to	7999	664 656 3055	to	3099	690 893 5512	to	5599
629 510 7200	to	7299	645 975 0737	to	0762	665 174 6400	to	6499	690 904 1300	to	1599
629 964 4200	to	4294	646 242 6200	to	6299	665 274 8208	to	8299	690 941 6000	to	6199
630 389 3056	to	3071	646 270 7639	to	7799	665 669 5400	to	5499	691 313 6383	to	6399
630 463 0588	to	0599	646 798 4000	to	4999	666 132 8226	to	8299	691 313 6600	to	6699
631 459 9117	to	9199	647 048 7035	to	7099	666 696 2209	to	2299	691 582 8003	to	8099
631 762 9325	to	9399	647 049 2900	to	2999	666 696 2309	to	2399	691 664 1800	to	1999
632 217 4933	to	4999	647 398 8300	to	8399	667 032 9300	to	9399	691 664 2400	to	2499
632 500 0000	to	640 3999	647 398 8481	to	8499	667 729 5529	to	5599	692 727 9362	to	9399
633 110 4165	to	4199	647 437 3000	to	4999	668 383 8400	to	8699	692 798 1800	to	1899
633 110 4303	to	4499	647 811 2188	to	2199	670 368 3400	to	3499	693 249 0779	to	0799
633 438 6429	to	6599	648 009 6057	to	6099	670 369 7336	to	7399	693 249 0877	to	1699
633 588 7173	to	7182	648 163 5300	to	5499	670 750 7169	to	7199	693 445 0566	to	0999
634 725 0700	to	0799	648 722 5283	to	5299	671 046 6200	to	6399	693 448 8500	to	8999
634 803 3239	to	3299	648 892 3164	to	3199	671 251 5448	to	5499	693 645 9583	to	9599
634 807 2474	to	2499	649 100 3989	to	3999	671 926 5600	to	5799	693 965 4200	to	4299
634 827 5900	to	5999	649 647 0370	to	0399	672 444 2000	to	2999	695 741 2906	to	2999
634 886 3428	to	3499	649 647 0522	to	0599	672 828 3410	to	3499	695 947 8518	to	8599
635 559 3449	to	3499	649 647 5237	to	5399	673 167 5776	to	5799	696 662 8247	to	8299
636 289 6214	to	6299	649 647 9100	to	9299	675 464 3700	to	3799	697 447 8285	to	8296
636 634 8007	to	8042	649 666 7800	to	8299	675 464 4000	to	4199	698 042 4816	to	4899

698 131 2138	to	2157	740 650 4104	to	4140	841 805 7944	to	8099	863 871 5138	to	5199
698 227 0000	to	0099	740 684 0620	to	0800	842 226 0685	to	0695	863 949 5300	to	5399
700 065 2570	to	2599	740 701 6105	to	6114	842 685 4600	to	4699	864 088 8200	to	8299
700 065 4800	to	4899	740 705 9790	to	9799	842 685 4742	to	4999	864 426 3972	to	3999
700 190 3350	to	3359	740 726 6400	to	6500	842 860 0300	to	0399	864 520 6117	to	6136
700 228 6048	to	6099	740 748 8319	to	8329	842 898 5582	to	5599	865 151 0526	to	0599
700 650 0452	to	0499	740 765 3306	to	3399	843 062 7100	to	7199	865 500 4034	to	4099
700 666 1323	to	1349	740 774 8434	to	8499	843 077 6288	to	6299	865 883 6082	to	6099
700 786 9106	to	9142	740 779 4259	to	4299	843 077 6378	to	6399	866 004 3000	to	3999
700 859 0744	to	0758	740 786 1885	to	1899	843 758 5769	to	5778	866 442 4100	to	4899
701 028 6780	to	6899	740 790 5989	to	5999	843 786 2554	to	2699	867 366 9108	to	9118
701 213 3900	to	3999	740 803 4870	to	4879	845 656 8165	to	8199	867 633 7403	to	7499
701 267 2000	to	3999	740 820 4854	to	7836	845 727 2100	to	2199	867 737 5623	to	5699
701 335 7312	to	7399	740 827 7578	to	7594	845 746 2618	to	2635	868 169 4529	to	4599
701 369 2005	to	2050	740 917 7490	to	7499	846 390 7531	to	7599	868 173 8400	to	8599
701 499 2260	to	2299	740 918 5531	to	5549	846 918 0572	to	0599	868 514 9000	to	9099
701 503 2247	to	2299	741 037 8528	to	8551	847 237 7690	to	7699	868 566 9200	to	9299
701 541 2271	to	2299	742 030 6135	to	6149	847 284 2481	to	2499	869 200 0000	to	9999
701 553 6557	to	6599	742 033 2663	to	2674	847 374 7055	to	7065	869 387 1150	to	1199
701 578 7460	to	7469	742 040 3300	to	3309	847 374 7055	to	7065	869 505 3500	to	3599
701 578 7475	to	7499	742 151 5000	to	5014	847 636 5304	to	5399	869 523 7033	to	7099
701 601 3457	to	3499	742 191 4640	to	4649	847 700 5447	to	5499	869 566 6150	to	6167
701 605 5913	to	5999	742 192 5210	to	5224	847 723 7500	to	7599	869 800 0000	to	999 9999
701 695 3982	to	3999	742 222 9200	to	9210	849 485 3427	to	3499	870 054 4814	to	4899
701 695 4148	to	4199	742 228 9660	to	9669	849 520 9850	to	9899	870 491 4812	to	4849
701 695 4227	to	4299	742 247 6980	to	6989	849 608 1357	to	1399	870 536 5820	to	5829
701 708 1741	to	1799	805 885 8411	to	8499	849 792 2600	to	2699	870 541 7167	to	7239
701 736 3966	to	3999	806 087 1100	to	1499	850 546 1862	to	1899	870 575 8155	to	8999
701 772 0870	to	0899	806 268 9275	to	9299	851 143 6826	to	6844	870 589 0485	to	0494
701 838 2800	to	2899	806 534 3400	to	3477	851 209 9880	to	9899	870 691 7060	to	7099
701 941 0600	to	0699	807 342 3283	to	3399	851 928 9221	to	9299	872 028 4850	to	4899
702 171 1603	to	1699	808 086 7100	to	7199	852 589 6560	to	6599	872 029 9306	to	9399
702 195 5109	to	5199	808 090 3440	to	3499	853 049 3646	to	3699	872 078 3709	to	3799
702 254 9300	to	9399	808 325 5161	to	5699	854 304 4089	to	4999	872 100 0445	to	0459
702 264 7569	to	7599	808 784 8000	to	8299	854 529 2200	to	2299	900 556 4178	to	4199
702 519 0513	to	0524	830 125 0672	to	0699	854 532 0000	to	2999	900 845 0044	to	0099
702 713 1800	to	1809	830 602 5800	to	5999	855 001 6204	to	6249	900 936 0217	to	0299
702 821 5730	to	5799	830 610 3700	to	3799	855 319 9364	to	9399	900 936 0435	to	0499
702 821 5805	to	5899	830 983 3500	to	3599	855 361 3390	to	3399	901 058 5255	to	5280
702 844 6975	to	6994	830 983 3635	to	3699	856 226 0490	to	0499	901 273 1082	to	1099
702 846 6331	to	6399	831 354 1387	to	1399	856 656 5800	to	5999	901 287 5143	to	5199
702 848 3900	to	3999	831 815 8240	to	8299	856 752 0200	to	0299	901 291 2789	to	2799
702 857 7302	to	7499	832 525 3810	to	3899	857 111 1352	to	1399	901 525 7122	to	7199
702 878 0114	to	0199	833 159 1884	to	1899	857 279 3450	to	3499	902 089 1253	to	1299
703 364 1707	to	1799	833 456 2567	to	2599	857 843 4000	to	4099	902 198 9769	to	9799
740 002 7710	to	7719	833 566 3015	to	3071	858 124 7644	to	7699	902 948 1269	to	1299
740 037 6730	to	6800	834 130 5200	to	5299	858 756 3111	to	3299	902 985 0833	to	0899
740 119 2275	to	2284	834 316 5444	to	5499	859 063 8200	to	8699	903 370 6934	to	6999
740 130 6688	to	6698	834 354 8747	to	8766	859 190 0600	to	0644	904 600 6523	to	6599
740 144 2780	to	2795	834 354 8824	to	8838	859 437 5538	to	5599	904 892 0378	to	0399
740 241 9049	to	9099	835 269 5700	to	5799	859 811 2888	to	2899	904 892 0648	to	1299
740 252 9265	to	9294	835 496 7303	to	7399	859 855 8873	to	8999	905 056 2216	to	2299
740 255 1718	to	1799	835 539 5200	to	5999	860 240 8520	to	8599	905 510 6647	to	6799
740 274 2602	to	2619	835 813 3015	to	3099	860 275 3900	to	3999	905 510 6900	to	7099
740 277 0366	to	0392	837 672 8967	to	8999	860 518 9629	to	9699	905 794 0000	to	0199
740 332 7658	to	7671	837 784 3282	to	3299	860 600 0021	to	0999	905 794 0288	to	0299
740 348 6641	to	6658	838 176 8377	to	8399	861 158 2350	to	2599	905 873 6900	to	6999
740 351 4790	to	4799	838 518 1257	to	1299	861 367 5400	to	5499	905 873 7100	to	7299
740 374 7416	to	7499	839 718 8257	to	8299	861 637 6010	to	6099	905 880 8900	to	8999
740 470 2420	to	2443	840 323 0600	to	0699	861 979 7292	to	7499	905 889 7100	to	7199
740 514 0300	to	0499	840 875 6235	to	6299	862 216 6100	to	6199	906 158 1508	to	1599
740 523 7432	to	7449	840 910 0900	to	0999	862 263 9213	to	9299	906 558 8812	to	8899
740 535 1555	to	1580	841 349 5000	to	5099	862 271 0800	to	0999	906 982 2214	to	2299
740 557 3570	to	3579	841 805 7747	to	7899	862 271 5000	to	5099	907 725 8500	to	8599

907 815 0216	to	0257	914 346 7621	to	7644	919 889 5090	to	5099	926 432 5907	to	5999
908 622 4225	to	4235	914 453 1366	to	1399	919 915 2774	to	2787	926 436 3600	to	3699
908 936 9254	to	9299	914 529 6185	to	6299	920 155 4662	to	4687	927 765 6257	to	6299
909 066 4494	to	7499	914 896 4658	to	4699	920 309 9039	to	9199	928 197 8100	to	8199
909 067 7400	to	7499	915 187 8774	to	8779	920 771 5321	to	5399	928 197 8283	to	8299
909 100 1787	to	1799	915 300 2783	to	2799	920 857 5500	to	5899	928 856 2059	to	2068
909 100 1900	to	2099	915 546 6822	to	6999	920 864 3480	to	3499	930 219 1722	to	1799
909 355 0422	to	0499	915 646 5183	to	5199	920 963 4567	to	4599	930 335 7810	to	7819
909 568 8900	to	9099	915 671 3963	to	3980	921 333 7400	to	7499	931 097 9259	to	9299
909 568 9300	to	9499	915 671 3982	to	3999	921 477 3762	to	3799	931 156 1502	to	1579
909 725 7307	to	7399	915 675 2217	to	2299	922 278 1048	to	1399	931 156 1600	to	1625
909 833 0947	to	0999	916 440 3377	to	3399	922 280 2019	to	2099	931 156 1671	to	1699
910 219 8631	to	8699	916 670 6352	to	6399	922 280 2233	to	2299	932 506 6400	to	6599
910 265 1100	to	1199	916 682 5300	to	5399	922 773 0459	to	0499	932 732 1796	to	1799
910 471 7273	to	7299	916 694 1414	to	1499	923 032 7000	to	7399	932 827 9026	to	9099
910 536 2505	to	2599	916 703 0802	to	0821	923 045 3630	to	3699	932 957 2300	to	2399
910 958 7499	to	7599	917 089 0709	to	0799	923 484 3600	to	3699	933 060 6160	to	6189
911 140 1000	to	2199	917 089 0842	to	0899	923 493 9403	to	9599	933 387 2541	to	2561
911 245 2545	to	2599	917 216 2928	to	2999	923 493 9681	to	9699	933 760 3609	to	4199
911 268 9077	to	9099	917 370 6300	to	6499	923 604 4424	to	4499	933 894 0928	to	0999
911 400 8948	to	8999	917 486 4900	to	4999	923 810 7800	to	8299	934 018 2729	to	2741
911 508 1620	to	1799	918 460 0602	to	0699	924 252 1200	to	1299	934 180 0300	to	0399
911 509 9310	to	9399	918 951 7231	to	7299	924 252 1400	to	1499	934 236 3954	to	3999
911 523 3000	to	3999	919 519 2786	to	2799	924 533 0711	to	0799	934 622 8717	to	8999
912 057 9922	to	9999	919 536 0770	to	0799	924 533 2343	to	2399	935 216 0312	to	0399
912 882 0563	to	0899	919 814 3095	to	3199	924 533 2428	to	2499	935 843 2202	to	2247
913 605 2218	to	2299	919 889 5110	to	5134	924 685 1957	to	1999	936 024 8889	to	8899
913 709 2429	to	2499	919 889 5137	to	5176	924 946 6300	to	6699	936 339 4455	to	4499
913 818 3501	to	3999	919 889 5178	to	5199	925 333 5900	to	6099			
914 063 4300	to	4399	919 889 5030	to	5070	925 336 2300	to	2399			

Missing, Lost, or Stolen Canadian Money Order Forms

Do Not Cash — Upon Receipt, Notify Local Postal Inspectors

This listing will be provided to all Postal Service™ employees responsible for accepting and cashing postal money orders. Destroy all interim notices when the numbers listed appear in the *Postal Bulletin*. The new

money order serial numbers consist of the first 9 digits. The 10th digit is a check digit only.

Do not cash outdated money orders **104 151 601 to 692 600 000**. Advise holders to send invalid money orders To Canada Post Corporation, Ottawa, Canada K1A 0B1. Check for altered dollar amounts by holding money orders to the light.

719 869 731	to	9 760	728 702 338	to	2 400	734 950 111	to	0 170	742 408 771	to	8 830
720 227 871	to	7 930	728 915 371	to	5 850	735 120 331	to	0 840	742 512 120	to	2 150
720 227 949	to	7 960	728 953 141	to	3 410	735 283 008	to	3 020	742 684 849	to	4 890
720 368 543	to	8 570	728 954 280	to	4 310	735 293 131	to	3 220	742 839 553	to	9 630
720 392 151	to	2 570	729 169 081	to	9 140	735 635 010	to	5 040	742 913 668	to	3 700
720 556 491	to	6 640	729 363 841	to	3 870	735 783 961	to	3 990	742 917 287	to	7 296
720 558 621	to	8 650	729 682 891	to	3 190	735 803 401	to	3 430	742 921 891	to	1 980
720 575 361	to	5 570	729 838 940	to	9 070	736 005 420	to	5 440	742 983 631	to	3 810
720 590 152	to	0 179	729 839 101	to	9 130	736 366 021	to	6 110	743 020 021	to	0 170
721 638 331	to	9 170	730 077 683	to	7 840	736 624 456	to	4 500	743 206 491	to	6 500
721 815 391	to	5 420	730 109 847	to	9 880	736 670 851	to	1 060	743 235 992	to	6 050
721 969 713	to	9 740	730 373 761	to	3 850	736 767 061	to	7 090	743 940 631	to	0 900
722 072 137	to	2 160	730 501 951	to	2 130	736 767 093	to	7 120	743 978 011	to	8 070
722 378 265	to	8 280	730 519 379	to	9 470	736 982 191	to	2 370	744 234 751	to	4 780
722 413 990	to	4 004	730 569 278	to	9 360	736 982 551	to	2 730	744 499 591	to	9 680
722 764 948	to	4 980	730 711 711	to	1 740	737 110 141	to	0 170	744 626 901	to	6 910
722 825 840	to	5 889	730 722 991	to	3 230	737 185 501	to	5 710	745 388 794	to	8 910
723 153 841	to	3 850	730 845 970	to	5 990	737 317 321	to	7 350	746 446 806	to	6 820
723 237 616	to	7 630	730 888 291	to	8 320	737 517 781	to	7 840	746 818 351	to	8 410
723 331 081	to	1 110	730 927 591	to	7 680	737 628 181	to	8 210	747 245 266	to	5 280
723 496 443	to	6 470	731 307 914	to	7 930	737 634 258	to	4 270	747 364 813	to	4 830
723 967 291	to	7 320	731 402 431	to	2 460	738 361 971	to	1 980	747 501 434	to	1 450
724 655 196	to	5 340	731 407 232	to	7 320	738 447 601	to	7 660	747 739 891	to	0 070
724 711 441	to	1 500	731 588 301	to	8 340	738 648 355	to	8 450	748 148 649	to	8 760
724 711 538	to	1 560	731 767 273	to	7 320	738 849 811	to	9 900	748 259 960	to	9 970
724 793 221	to	3 250	731 781 061	to	1 120	738 892 270	to	2 290	748 565 162	to	5 280
724 908 109	to	8 120	731 837 821	to	7 910	738 997 259	to	7 380	748 874 988	to	5 030
724 937 461	to	7 670	731 841 377	to	1 450	739 161 451	to	1 540	749 137 381	to	7 410
725 163 118	to	3 151	732 018 481	to	8 600	739 219 381	to	9 440	749 190 192	to	0 210
725 202 735	to	2 750	732 067 972	to	8 370	739 740 151	to	0 180	749 685 421	to	5 450
725 398 591	to	8 800	732 188 649	to	8 670	739 793 491	to	3 520	749 846 791	to	6 850
725 464 591	to	4 920	732 193 460	to	3 470	739 793 527	to	3 550	749 993 131	to	3 580
725 475 321	to	5 330	732 201 241	to	1 390	739 942 621	to	2 650	750 071 587	to	1 610
725 711 057	to	1 070	732 220 431	to	0 440	739 999 231	to	9 320	750 408 167	to	8 183
725 738 581	to	8 730	732 355 201	to	5 380	740 011 517	to	1 530	750 438 421	to	8 501
725 981 311	to	1 430	732 472 320	to	2 560	740 030 701	to	0 970	750 743 911	to	4 030
725 987 835	to	7 880	732 541 605	to	1 620	740 261 740	to	1 820	750 779 118	to	9 400
726 060 811	to	0 900	732 572 221	to	2 490	740 265 811	to	6 290	750 910 981	to	1 010
726 391 970	to	2 520	732 586 479	to	6 710	740 299 111	to	9 170	750 960 841	to	0 900
726 484 771	to	4 800	732 994 037	to	4 080	740 299 231	to	9 260	751 296 211	to	6 240
726 493 351	to	5 300	733 163 449	to	3 460	740 329 266	to	9 320	751 539 121	to	9 180
726 504 031	to	4 063	733 297 171	to	7 290	740 889 081	to	9 090	751 541 311	to	1 790
726 504 070	to	4 090	733 446 631	to	7 110	741 010 421	to	0 530	751 757 641	to	7 700
726 504 331	to	4 390	733 474 665	to	4 770	741 113 041	to	3 370	751 936 951	to	7 010
726 563 701	to	4 060	733 704 482	to	4 570	741 373 891	to	4 340	751 951 861	to	1 890
726 599 371	to	9 460	733 751 041	to	1 130	741 452 369	to	2 490	751 999 021	to	9 110
726 626 356	to	6 370	734 009 101	to	9 130	741 492 991	to	3 140	752 139 516	to	9 570
727 182 271	to	2 510	734 290 759	to	0 770	741 553 460	to	3 470	752 182 892	to	2 950
727 416 181	to	6 240	734 389 273	to	9 290	741 764 431	to	4 520	752 206 861	to	7 100
727 481 431	to	1 460	734 440 031	to	0 111	742 178 834	to	8 880	752 295 241	to	5 600
727 749 241	to	9 780	734 797 201	to	7 320	742 325 500	to	5 520	752 731 351	to	1 410
728 382 331	to	2 480	734 939 611	to	9 640	742 325 668	to	5 700	752 767 441	to	7 470

753 008 941	to	9 030	763 155 160	to	5 180	773 231 311	to	1 340	800 872 741	to	2 830
753 194 311	to	4 370	763 178 631	to	8 660	773 348 739	to	8 940	801 349 801	to	9 830
753 620 378	to	0 400	763 506 001	to	6 060	773 348 739	to	8 940	801 676 681	to	7 100
754 013 917	to	3 940	763 522 141	to	2 470	773 575 891	to	5 950	802 967 821	to	7 940
754 161 061	to	1 120	763 717 694	to	7 800	773 852 971	to	3 030	803 217 601	to	7 780
754 358 445	to	8 610	763 826 461	to	6 520	775 373 449	to	3 460	803 729 731	to	9 850
754 410 451	to	0 660	763 900 460	to	0 471	789 257 191	to	7 250	803 747 402	to	7 520
754 438 393	to	8 410	763 900 479	to	0 530	790 448 020	to	8 460	804 138 181	to	8 420
754 493 109	to	3 130	763 917 271	to	7 750	790 597 485	to	7 530	804 428 224	to	8 250
754 664 182	to	4 220	764 125 801	to	5 860	790 911 883	to	1 900	804 682 411	to	2 710
754 816 377	to	6 470	764 284 525	to	4 560	791 057 441	to	7 550	805 272 525	to	2 540
755 487 421	to	7 600	764 526 241	to	6 330	791 239 081	to	9 290	805 523 445	to	3 460
755 592 901	to	3 140	764 601 421	to	1 600	791 374 483	to	4 500	805 745 704	to	5 730
755 790 020	to	0 030	764 650 231	to	0 470	791 387 971	to	8 030	806 452 907	to	2 980
755 791 730	to	1 800	764 984 371	to	4 850	791 447 521	to	7 850	806 744 781	to	4 850
755 926 951	to	7 070	765 003 667	to	3 680	791 451 151	to	1 240	806 982 181	to	2 300
755 934 332	to	4 510	765 042 517	to	2 540	791 500 009	to	0 470	807 764 791	to	4 910
755 957 701	to	8 000	765 194 728	to	4 970	791 771 431	to	1 490	808 089 931	to	9 960
755 962 981	to	3 280	765 387 365	to	7 450	792 004 293	to	4 320	808 656 423	to	6 450
756 035 371	to	5 490	765 541 801	to	2 100	792 018 379	to	8 420	808 753 771	to	3 800
756 301 257	to	1 290	765 638 461	to	8 970	792 070 621	to	0 740	809 189 001	to	9 010
756 371 565	to	1 580	765 647 101	to	7 190	792 145 211	to	5 230	809 886 879	to	6 930
756 876 031	to	6 120	765 813 781	to	4 029	792 391 381	to	1 620	809 890 489	to	0 500
756 876 151	to	6 240	765 879 314	to	9 390	792 452 779	to	2 790	810 323 734	to	3 760
756 970 129	to	0 140	765 954 001	to	4 030	792 772 728	to	2 770	810 367 116	to	7 140
757 059 613	to	9 630	766 120 286	to	0 320	792 903 511	to	3 990	810 526 351	to	6 500
757 078 540	to	8 560	766 125 716	to	5 750	793 282 518	to	2 533	810 806 911	to	6 940
757 086 209	to	6 240	766 158 824	to	8 840	794 041 831	to	2 040	810 807 211	to	7 240
757 240 591	to	0 650	766 388 433	to	8 460	794 397 709	to	7 780	811 423 021	to	3 110
757 277 371	to	7 700	766 509 421	to	9 660	794 581 741	to	2 040	811 517 221	to	7 239
757 291 591	to	2 730	766 572 901	to	3 020	794 592 122	to	2 150	811 721 101	to	1 130
757 964 251	to	4 280	766 748 500	to	8 521	795 032 251	to	2 340	812 025 721	to	5 900
758 067 001	to	7 090	767 024 341	to	4 370	795 796 291	to	6 350	812 093 073	to	3 130
758 105 221	to	5 250	767 326 471	to	6 590	796 070 139	to	0 160	812 100 821	to	0 840
758 324 941	to	5 000	767 332 561	to	2 950	796 143 151	to	3 630	812 465 251	to	5 610
758 593 628	to	3 650	768 009 841	to	9 960	796 159 725	to	9 740	812 918 341	to	8 670
758 709 038	to	9 060	768 011 489	to	1 520	796 169 306	to	9 340	812 918 701	to	8 760
758 744 101	to	4 160	768 177 980	to	7 990	796 373 406	to	3 430	813 050 491	to	0 520
758 850 883	to	0 900	768 391 081	to	1 170	796 602 961	to	3 050	813 073 171	to	3 200
758 860 951	to	1 550	768 661 569	to	1 650	796 708 441	to	8 500	813 398 476	to	8 550
759 152 851	to	2 880	769 000 051	to	0 080	796 886 281	to	6 430	813 713 971	to	4 000
759 740 941	to	1 090	769 050 841	to	0 900	796 901 701	to	2 000	813 858 121	to	8 150
760 004 596	to	4 610	769 159 081	to	9 178	796 975 466	to	5 590	814 789 330	to	9 349
760 118 191	to	8 250	769 737 496	to	7 510	797 272 917	to	2 950	814 984 656	to	4 680
760 155 001	to	5 090	769 778 491	to	8 730	797 519 441	to	9 460	815 016 020	to	6 030
760 378 002	to	8 020	769 827 331	to	7 450	797 519 731	to	0 240	815 199 410	to	9 420
760 692 722	to	2 749	770 216 071	to	6 100	797 535 181	to	5 330	815 240 491	to	0 520
761 055 460	to	5 480	770 723 281	to	3 400	797 646 151	to	6 180	815 755 591	to	5 620
761 169 781	to	9 810	770 790 451	to	0 480	798 040 053	to	0 080	815 755 622	to	5 650
761 504 941	to	5 120	770 915 150	to	5 490	798 055 813	to	5 830	815 806 381	to	6 680
761 516 836	to	6 910	771 455 551	to	5 610	798 055 891	to	5 950	816 126 834	to	6 870
761 613 588	to	3 600	771 609 661	to	9 690	798 326 371	to	6 520	816 156 721	to	6 780
761 688 631	to	8 690	771 932 551	to	2 580	798 339 167	to	9 210	816 580 903	to	0 920
761 805 199	to	5 240	772 057 224	to	7 440	798 562 411	to	2 440	816 945 571	to	5 600
761 826 106	to	6 120	772 162 660	to	3 070	798 632 461	to	2 490	817 253 011	to	3 280
761 881 171	to	1 560	772 718 615	to	8 640	798 807 151	to	7 510	817 763 881	to	4 060
761 975 641	to	5 670	772 940 140	to	0 160	798 944 761	to	5 030	818 330 562	to	0 610
761 975 886	to	5 895	772 970 886	to	0 940	799 118 616	to	8 640	818 459 641	to	9 670
762 304 144	to	4 170	773 009 419	to	9 430	799 133 191	to	3 220	818 926 273	to	6 320
762 324 931	to	4 960	773 112 031	to	2 060	799 177 626	to	7 650	818 950 351	to	0 380
762 439 261	to	9 290	773 125 387	to	5 410	799 854 751	to	5 200	818 962 492	to	2 530
762 524 158	to	4 220	773 179 320	to	9 410	800 044 320	to	4 410	819 032 341	to	2 730
762 584 872	to	4 970	773 202 989	to	3 140	800 211 901	to	2 440	819 127 054	to	7 080
762 593 431	to	3 460	773 208 991	to	9 290	800 427 530	to	7 540	819 278 540	to	8 670

819 544 681	to	4 740	822 900 991	to	1 020	826 582 951	to	3 430	828 732 331	to	2 390
819 928 441	to	8 650	822 925 951	to	6 100	826 720 201	to	0 230	828 807 781	to	7 840
820 034 406	to	4 430	823 284 931	to	4 990	827 005 671	to	5 830	828 830 952	to	0 963
820 070 761	to	1 540	823 293 031	to	3 210	827 287 861	to	7 950	828 939 781	to	0 050
820 191 342	to	1 360	823 556 011	to	6 100	827 291 502	to	1 520	829 002 721	to	2 870
820 274 856	to	4 880	824 078 341	to	8 370	827 575 381	to	5 470	829 005 301	to	5 540
820 600 171	to	0 230	824 156 325	to	6 340	827 609 085	to	9 100	829 080 241	to	0 330
821 172 241	to	2 360	824 511 252	to	1 270	827 619 811	to	9 840	829 160 986	to	1 000
821 229 661	to	9 720	824 588 281	to	8 370	827 883 511	to	3 600	829 176 841	to	6 930
821 229 743	to	9 780	825 140 397	to	0 460	828 160 441	to	0 530	829 471 561	to	1 590
821 903 731	to	3 910	825 409 651	to	9 680	828 376 201	to	6 260	829 561 065	to	1 080
821 927 841	to	7 850	825 472 171	to	2 200	828 441 602	to	1 630	829 566 481	to	6 510
822 505 801	to	5 830	826 042 898	to	2 920	828 539 316	to	9 340	829 569 931	to	9 960
822 703 442	to	3 470	826 226 644	to	6 670	828 539 341	to	9 370			

— Criminal Investigations Group, Postal Inspection Service, 7-23-15

Verifying U.S. Postal Service Money Orders

Follow these steps to cash a Postal Service™ money order:

1. Check that the amount does not exceed the legal limit: \$1,000 for domestic, and \$700 for international postal money orders.
2. Check that the proper security features are present:
 - When held to the light, a watermark of Benjamin Franklin is repeated from top to bottom on the left side.
 - When held to the light, a dark line (security thread) runs from top to bottom with the word “USPS” repeated.
 - There should be no discoloration around the dollar amounts, which might indicate the amounts were changes.

These appear in Postal Service Notice 299, *U.S. Postal Money Order Reference Card*, or online at <https://www.usps.com/shop/money-orders.htm>.

3. If the money order seems suspicious, call the U.S. Postal Service Money Order Verification System at 866-459-7822.

Please provide this information to local banks and retailers, as they also receive Postal Service money orders for cashing.

— *Retail and Customer Service Operations, 7-23-15*

Counterfeit Canadian Money Order Forms

Do Not Cash

To be posted and used by retail window employees. As directed, destroy previous notices. Destroy all interim notices when the numbers listed appear in the Postal Bulletin.

671,819,086	686,794,382
676,612,640	686,794,426
677,891,039	686,794,427
678,282,493	686,794,431
678,916,031	687,262,502
679,552,215	687,262,503
679,694,334	687,262,525
679,751,983	687,262,526
679,800,207	687,287,578
681,130,536	687,287,581
681,844,376	687,287,582
683,594,542	694,063,898
684,683,610	694,063,899
686,619,878	694,063,980
686,619,886	701,321,725
686,619,887	

— *Criminal Investigations Group,
Postal Inspection Service, 7-23-15*

Toll-Free Number Available to Verify Canadian Money Orders

The Canada Post Corporation is now providing a toll-free number that cashing agents can call to verify the validity of Canadian Postal Money Orders. The number is 800-563-0444.

This toll-free number is printed on the back of the Canadian Postal Money Orders.

— *Criminal Investigations Group,
Postal Inspection Service, 7-23-15*

Other Information

Overseas Military/Diplomatic Mail

Mail addressed to military and diplomatic post offices overseas is subject to certain conditions or restrictions of mailing regarding content, preparation, and handling. The APO/FPO/DPO table below outlines these conditions by APO/FPO/DPO ZIP Codes™ through the use of footnoted mailing restrictions codes (see the [Restrictions](#) page following the table).

Acceptance clerks should use the table with the POS ONE terminal to determine which APO/FPO/DPO ZIP Codes are active and which conditions of mailing apply. Inquiries may be sent to the Military Postal Service Agency at <https://amps.usps.gov/ij2/frm.htm>.

The entries under “Changes” appear in bold in the APO/FPO/DPO table starting below.

Changes

APO/FPO/DPO	Action	Effective Date	See Restrictions
DPO AE 09812	Remove I; Add I3	07/23/2015	A1-A2-B-E2-E3-F-F1-I3-J-L-N-R-T-U-V-Z-Z1
DPO AE 09814	Remove I; Add I3	07/23/2015	A1-A2-B-E2-E3-F-F1-I3-J-L-N-R-T-U-V-Z-Z1
DPO AE 09895	Remove I; Add I3	07/23/2015	A-A1-A2-B-B2-C1-E2-F-I3-L-N-R-R1-T-V-W-Z-Z1
FPO AA 34080	Open	07/23/2015	A1-A2-B--F-F1-R-R1-V
FPO AA 34081	Open	07/23/2015	A1-A2-B--F-F1-R-R1-V
FPO AA 34082	Open	07/23/2015	A1-A2-B--F-F1-R-R1-V
FPO AA 34083	Open	07/23/2015	A1-A2-B--F-F1-R-R1-V
FPO AA 34084	Open	07/23/2015	A1-A2-B--F-F1-R-R1-V

We have eliminated “Not Active” entries from the table below to save space and paper.

APO/FPO/DPO Table

APO/FPO/DPO	See Restrictions	APO/FPO/DPO	See Restrictions	APO/FPO/DPO	See Restrictions	APO/FPO/DPO	See Restrictions
09003	A1-A2-B-C-D-E-H-M-P-R-U	09046	A1-A2-B-C-D-E-H-M-R-U	09096	A1-A2-B-C-D-E-H-M-R-U	09154	A1-A2-B-C-D-E-H-M-R-U
09004	A1-A2-B-C-D-E-H-M-R-U	09049	A1-A2-B-C-D-E-H-M-R-U	09103	A1-A2-B-C-D-E-H-U	09172	A1-A2-B-C-D-E-H-M-R-U
09005	A1-A2-B-C-D-E-H-M-P-R-U	09053	A1-A2-B-C-D-E-H-M-R-U	09104	A1-A2-B-C-D-H-M-R-U-Z1	09173	A1-A2-B-C-D-E-H-M-R-U
09006	A1-A2-B-C-D-E-H-M-R-U	09054	A1-A2-B-C-D-E-H-M-R-U	09107	A1-A2-B-C-D-E-H-M-R-U	09177	A1-A2-B-C-D-E-H-M-R-U
09009	A1-A2-B-C-D-E-H-M-R-U-Z1	09055	A1-A2-B-C-D-E-F-H-M-R-R1-U-V	09112	A1-A2-B-C-D-E-H-M-R-U	09180	A1-A2-B-C-D-H-M-R-U
09011	A1-A2-B-C-D-E-H-M-R-U	09059	A1-A2-B-C-D-E-H-M-R-U	09114	A1-A2-B-C-D-E-H-M-R-U	09186	A1-A2-B-C-D-E-H-M-R-U
09012	A1-A2-B-C-D-E-H-M-R-U-Z1	09060	A1-A2-B-C-D-E-F1-H-M-R-U-Z1	09123	A1-A2-B-C-D-E-H-M-R-U-Z1	09211	A1-A2-B-C-D-E-H-M-P-R-U
09013	A1-A2-B-C-D-E-F-F1-H-M-R-U-Z1	09067	A1-A2-B-C-D-E-H-M-R-U	09126	A1-A2-B-C-D-H-M-P-R-Z1	09213	A1-A2-B-C-D-E-F-F1-H-J-L-M-N-R-T-U-V-Z1
09014	A1-A2-B-C-D-E-H-M-R-U	09068	A1-A2-B-C-D-E-H-U-Z1	09128	A1-A2-B-C-D-E-H-M-R-U	09214	A1-A2-B-C-D-E-H-M-R-U-Z1
09016	A1-A2-B-C-D-E-H-M-R	09069	A-A1-A2-B-C-D-E-H-N-U-V	09131	A1-A2-B-C-D-E-H-M-R-U	09227	A1-A2-B-C-D-E-H-M-R-U
09020	A1-A2-B-C-D-E-H-M-R-U	09075	A1-A2-B-C-D-E-H-M-R-U	09136	A1-A2-B-C-D-E-F1-H-M-P-R	09245	A1-A2-B-C-D-E-H-M-R-U
09021	A1-A2-B-C-D-E-H-M-R-U-Z1	09079	A1-A2-B-C-D-E-H-M-R-U	09138	A1-A2-B-C-D-H-M-R-U	09250	A1-A2-B-C-D-E-H-M-R-U
09028	A1-A2-B-C-D-E-H-M-R-U	09090	A1-A2-B-C-D-E-H-M-P-R-U	09140	A1-A2-B-C-D-E-H-M-R-U	09261	A1-A2-B-C-D-E-F1-H-M-R-U-V-Z1
09034	A1-A2-B-C-D-E-H-M-R-U	09094	A1-A2-B-C-D-H-M-P-R-Z1	09142	A1-A2-B-C-D-E-H-M-R-U	09263	A1-A2-B-C-D-E-H-M-R-U
09044	A1-A2-B-C-D-F1-H-U	09095	A1-A2-B-C-D-E-H-M-R-U	09143	A1-A2-B-C-D-E-H-M-R-U	09264	A1-A2-B-C-D-E-H-M-R-U

APO/ FPO/ DPO	See Restrictions	APO/ FPO/ DPO	See Restrictions	APO/ FPO/ DPO	See Restrictions	APO/ FPO/ DPO	See Restrictions
09265	A1-A2-B-C-D-E-F-F1-H- J-L-M-N-R-T-U-V-Z1	09447	A1-A2-B-C-C1-R-U-V- Z1	09582	A1-A2-B-F-F1-R-R1-V	09702	A1-A2-B-C-C1-F1-M-R- R1-U
09302	A-A1-A2-B-C1-F-F1-H- M-N-V-Z1	09454	A1-A2-B-C-C1-M-R-U- V-Z1	09583	A1-A2-B-F-F1-R-R1-V	09703	A1-A2-B-C-D-F1-H-U
09304	A-A1-A2-B-C-C1-D-E2- F-F1-H1-J-L-M-N-R-R1- T-V-Z1	09459	A1-A2-B-C-C1-M-R-U- Z1	09586	A1-A2-B-F-F1-R-R1-V	09704	A1-A2-B-C-O-V-V1
09305	A-A1-A2-B-C1-E2-F-F1- H1-I3-M-N-R-R1-T-V-Z1	09461	A1-A2-B-C-C1-M-P-R- U-Z1	09587	A1-A2-B-F-F1-R-R1-V	09705	A1-A2-B-U
09306	A-A1-A2-B-C1-E2-F-F1- H1-R-R1-U2-V-Z1	09463	A1-A2-B-C-C1-R-U-Z1	09588	A1-A2-B-V	09706	A1-A2-B-C-N-R-U-V-Z1
09307	A1-A2-B-N-V-Z1	09464	A1-A2-B-C-C1-R-U-Z1	09589	A1-A2-B-V	09707	A1-A2-B-C-F-F1-J-L-M- N-R-T-U-V-Z1
09309	A-A1-A2-B-C1-E2-F- H1-M-N-R-V-Z1	09466	A1-A2-B-C-C1-R-U-Z1	09591	A1-A2-B-F-F1-R-R1-V	09708	A1-A2-B
09313	A-A1-A2-B-C-C1-E2-F- F1-F2-H1-R-R1-V-Z1	09468	A1-A2-B-C-C1-M-R-U- Z1	09592	A1-A2-B-F-F1-R-R1-V	09710	A1-A2-B-C-C1-F-F1-J- L-M-N-R-R1-T-U-V-Z1
09315	A-A1-A2-B-C1-E2-F-N- R-R1-V-Z1	09469	A1-A2-B-C-C1-R-U-Z1	09593	A1-A2-B-F-F1-R-R1-V	09712	A-A1-A2-B-F-H-R-U-V- Z1
09316	A-A1-A2-B-C1-E2-F-F1- H1-I3-M-N-R-R1-T-V-Z1	09470	A1-A2-B-C-C1-M-R-U- Z1	09594	A1-A2-B-F-F1-R-R1-V	09714	A1-A2-B-C-C1-F1-M-R- R1-U
09319	A-A1-A2-B-C-C1-E2-F- F1-F2-H1-R-R1-U2-V- Z1	09494	A1-A2-B-C-C1-M-R-U- Z1	09595	A1-A2-B-F-F1-R-R1-V	09715	A1-A2-B-F-F1-J-L-M-N- R-T-V-Z1
09320	A-A1-A2-B-C1-E2-F- H1-M-N-R-R1-V-Z1	09498	A1-A2-B-C-C1-F-F1-F2- J-L-N-R-R1-T-V-Z1	09596	A1-A2-B-F-F1-R-R1-V	09716	A1-A2-B-C-F-F1-J-L-M- N-R-T-V-Z1
09321	A-A1-A2-B-C1-E2-F- H1-N-R-R1-V-Z1	09501	A1-A2-B-V	09599	A1-A2-B-F-F1-R-R1-V	09717	A-A1-A2-B-M-R-V-W-Z1
09330	A-A1-A2-B-C1-E2-F-F1- H1-M-R-R1-V-Z1	09502	A1-A2-B-V	09602	A1-A2-B-C-F-F1-N-R- U-V	09718	A1-A2-B-F-F1-J-L-M-N- R-T-U-V-Z1
09337	A-A1-A2-B-C1-E2-F-F1- H1-M-R-R1-V-Z1	09503	A1-A2-B-F-F1-R-R1-V	09603	A1-A2-B-C-F-F1-R-U-V- Z1	09719	A1-A2-B-C-D-M-R-U-V- Z1
09340	A-A1-A2-B-C1-F-H-N- R-V	09504	A1-A2-B-V	09604	A1-A2-B-C-F-F1-P-R-U- V-Z1	09720	A1-A2-B-M-R-U-V-Z1
09343	A-A1-A2-B-C1-F-M-N- V-Z1	09505	A1-A2-B-V	09605	A1-A2-B-C-D-H-M-R-U- V	09722	A-A1-A2-B-F-H-N-Q-V- Z1
09347	A-A1-A2-B-C1-E2-F- H1-M-R-R1-V-Z1	09506	A1-A2-B-V	09606	A1-A2-B-C-D-H-M-R-U- V	09723	A1-A2-B-F-F1-J-L-M-N- R-T-U-V-Z1
09352	A-A1-A2-B-C1-E2-F- H1-M-R-R1-V-Z1	09507	A1-A2-B-V	09607	A-A1-A2-B-C-F-F1-M- N-R-R1-U-U3-V-W-Z1	09724	A1-A2-B-C-C1-F1-M-R- R1-U
09354	A-A1-A2-B-C1-E2-F- H1-M-R-R1-V-Z1	09508	A1-A2-B-F-F1-R-R1-V	09608	A1-A2-B-C-F-N-R-U-V- Z1	09725	A-A1-A2-B-F-H-N-O-Q- V-V1-Z1
09355	A-A1-A2-B-C1-E2-F- H1-M-R-R1-V-Z1	09509	A1-A2-B-F-F1-R-R1-V	09609	A1-A2-B-C-F-R-U-Z1	09726	A1-A2-B-F-F1-J-L-M-N- R-T-U-V-Z1
09356	A-A1-A2-B-C1-E2-F- H1-M-N-R-R1-V-Z1	09510	A-A1-A2-B-C1-E2-F- H1-M-R-R1-V-Z1	09610	A1-A2-B-C-F-F1-M-R- U-V-Z1	09727	A-A1-A2-B-B2-C-C1-D- F-F1-J-L-M-N-R-R1-T- V-Z1
09357	A-A1-A2-B-C1-E2-F- H1-M-R-R1-V-Z1	09511	A1-A2-B-F-F1-R-R1-V	09613	A1-A2-B-C-F-N-U-V	09728	A-A1-A2-B-B2-C-C1-F- F1-J-L-N-R-R1-T-V-Z1
09363	A-A1-A2-B-C1-E2-F- H1-M-R-R1-V-Z1	09513	A1-A2-B-F-F1-R-R1-V	09617	A1-A2-B-C-F-R-U-Z1	09729	A1-A2-B-C-F-N-R-R1- U-V-Z1
09365	A-A1-A2-B-C1-E2-F- H1-M-N-R-V-Z1	09517	A1-A2-B-F-F1-R-R1-V	09618	A1-A2-B-C-F-R-U-Z1	09730	A-A2-B-B2-C-C1-F-F1- J-L-M-N-R-R1-T-V-Z1
09366	A-A1-A2-B-C1-E2-F-F1- H1-M-R-R1-V-Z1	09520	A1-A2-B-F-F1-R-R1-V	09620	A1-A2-B-C-F-R-U-Z1	09731	A-A2-B-B2-C-C1-F-F1- J-L-M-N-R-R1-T-V-Z1
09397	A-A1-A2-B-C1-E2-F-F1- H1-M-N-R-R1-T-V-Z1	09522	A1-A2-B-V	09621	A1-A2-B-C-F-R-U-Z1	09732	A1-A2-B-N-V-Z1
09403	A1-A2-B-C-C1-M-R-U- Z1	09524	A1-A2-B-F-F1-R-R1-V	09622	A1-A2-B-C-F-R-U-Z1	09733	A1-A2-B-N-V
09421	A1-A2-B-C-C1-M-R-U- Z1	09532	A1-A2-B-F-F1-R-R1-V	09623	A1-A2-B-C-F-R-U-Z1	09734	A-A1-A2-B-C-C1-F-F1- J-L-M-N-R-R1-T-V-Z1
		09534	A1-A2-B-F-F1-R-R1-V	09624	A1-A2-B-C-F-F1-J-L-N- T-U-V-Z1	09735	A1-A2-B-N-V-Z1
		09543	A1-A2-B-F-F1-R-R1-V	09625	A1-A2-B-C-F-R-U-Z1	09736	A-A1-A2-B-B2-C-C1-D- F-F1-J-L-M-N-R-R1-T- V-Z1
		09554	A1-A2-B-F-F1-R-R1-V	09626	A1-A2-B-C-F-R-U-Z1	09737	A-A1-A2-B-B2-C-C1-F- F1-I-L-M-N-R-R1-T-V- W-Y-Z1
		09556	A1-A2-B-F-F1-R-R1-V	09627	A1-A2-B-C-F-R-U-Z1	09738	A-A1-A2-B-B2-C-C1-D- F-F1-J-L-M-N-R-R1-T- V-Z1
		09564	A1-A2-B-F-F1-R-R1-V	09630	A1-A2-B-C-F-U-V		
		09565	A1-A2-B-F-F1-R-R1-V	09631	A1-A2-B-C-F-R-U-Z1		
		09566	A1-A2-B-F-F1-R-R1-V	09633	A1-A2-B-B2-C-D-F-F1- M-R-U-U1-U2-U3-V-Z1		
		09567	A1-A2-B-F-F1-R-R1-V	09636	A1-A2-B-C-F-R-U-Z1		
		09568	A1-A2-B-V	09642	A1-A2-B-M-N-R-U		
		09569	A1-A2-B-F-F1-R-R1-V	09643	A1-A2-B-M-R-U-V-Z1		
		09570	A1-A2-B-F-F1-R-R1-V	09645	A1-A2-B-C-F-F1-R-U- Z1		
		09573	A1-A2-B-F-F1-R-R1-V	09647	A1-A2-B-M-N-R-U-Z1		
		09574	A1-A2-B-F-F1-R-R1-V	09648	A1-A2-B-N-R-U-V-Z1		
		09575	A1-A2-B-F-F1-R-R1-V	09649	A1-A2-B-N-R-U-Z1		
		09576	A1-A2-B-F-F1-R-R1-V	09701	A-A1-A2-B-B2-C-C1-D- F-F1-J-L-M-N-R-R1-T- V-Z1		
		09577	A1-A2-B-V				
		09578	A1-A2-B-F-F1-R-R1-V				
		09579	A1-A2-B-F-F1-R-R1-V				
		09581	A1-A2-B-F-F1-R-R1-V				

APO/ FPO/ DPO	See Restrictions	APO/ FPO/ DPO	See Restrictions	APO/ FPO/ DPO	See Restrictions	APO/ FPO/ DPO	See Restrictions
09739	A-A1-A2-B-B2-C-C1-D-F-F1-J-L-M-N-R-R1-T-V-Z1	09809	A1-A2-B-F-F1-L-N-T-V-Z1	09852	A1-A2-B-E2-E3-F-F1-H1-N-R-R1-U-V-Z1	34030	A1-A2-B-F-F1-J-L-M-N-T-V-Z1
09741	A-A1-A2-B-C1-E2-F-F1-H1-J-L-M-N-R-R1-T-V-W-Y-Z1	09810	A-A1-A2-B-F-F1-N-R-V-Z1	09853	A1-A2-B-E2-F-H1-R-R1-U2-V-Z1	34031	A1-A2-B-F-F1-J-L-M-N-T-V-Z1
09742	A-A1-A2-B-B2-F-F1-J-L-M-N-R-T-V-Z1	09811	A1-A2-B-E2-E3-F-F1-H1-N-R-R1-U-V-Z1	09855	A-A1-A2-B-C1-E2-F-F1-H1-M-R-R1-U2-V-Z1	34032	A1-A2-B-F-F1-J-L-M-N-T-V-Z1
09743	A-A1-A2-B-F-H-N-Q-V-Z-Z1	09812	A1-A2-B-E2-E3-F-F1-I3-J-L-N-R-T-U-V-Z-Z1	09858	A1-A2-B-E2-E3-F-F1-H1-N-R-R1-U-V-Z1	34033	A1-A2-B-C-F-F1-J-L-M-N-T-V-Z1
09744	A-A2-B-B2-C-C1-F-F1-J-L-M-N-R-R1-T-V-Z1	09813	A1-A2-B-E2-E3-F-F1-I3-J-L-N-R-T-U-V-Z-Z1	09859	A1-A2-B-C1-E2-E3-F-F1-H1-R-R1-V-Z1	34034	A1-A2-B-F-F1-J-L-M-N-T-V-Z1
09745	A-A1-A2-B-F-F1-M-N-R-R1-V-Z1	09814	A1-A2-B-E2-E3-F-F1-I3-J-L-N-R-T-U-V-Z-Z1	09861	A-A1-A2-B-F-F1-N-O-R-R1-Z1	34035	A1-A2-B-F-F1-H-J-L-M-N-T-V-Z1
09747	A1-A2-B-F-J-N-U-V-Z1	09816	A-A1-A2-B-B2-C-C1-E2-E3-F-F1-J-L-N-R-R1-T-V-Z1	09865	A-A1-A2-B-R-U-V-Z1	34036	A1-A2-B-F-F1-J-L-M-N-T-V-Z1
09748	A-A1-A2-B-B2-C-C1-D-F-F1-J-L-M-N-R-R1-T-V-Z1	09817	A-A1-A2-B-B2-C1-E2-E3-F-F1-H-H1-J-L-M-N-R-T-V-Z1	09868	A-A1-A2-B-N-U-V-Z1	34037	A1-A2-B-C-F-F1-H-I-L-M-N-T-V-Z1
09749	A-A1-A2-B-F-H-N-U-V-Z1	09818	A-A1-A2-B-C-F-M-V-Z1	09870	A-A1-A2-B-C1-E2-F-F1-H1-I3-J-L-M-N-R-R1-T-U4-V-Z-Z1	34038	A1-A2-B-L-M-N-U-V-Z1
09750	A-A2-B-B2-C-C1-F-F1-J-L-M-N-R-R1-T-V-Z1	09820	A-A1-A2-B-B2-F-F1-H-H1-J-L-M-N-R-R1-T-V-Z1	09873	A-A1-A2-B-C1-E2-F-F1-H1-I3-J-L-M-N-R-R1-T-U4-V-Z-Z1	34039	A1-A2-B-F-F1-J-L-M-N-T-V-Z1
09751	A1-A2-B-C-D-E-H-M-R-U	09821	A-A1-A2-B-F-N-R-V-Z1	09874	A-A1-A2-B-C1-E2-F-F1-H1-I3-J-L-M-N-R-R1-T-U4-V-Z-Z1	34041	A1-A2-B-F-F1-J-L-M-N-T-V-Z1
09752	A1-A2-B-C-D-F1-H-U	09822	A-A1-A2-B-F-R-V-Z1	09875	A-A1-A2-B-C1-E2-F-F1-H1-I3-J-L-M-N-R-R1-T-U4-V-Z-Z1	34042	A1-A2-B-D-F-M-N-V-Z1
09753	A-A1-A2-B-F-N-V-Z1	09823	A-A1-A2-B-F-F1-J-L-N-R-T-V-Z1	09880	A-A1-A2-B-C1-E2-F-F1-H1-N-R-R1-U-V-Z1	34044	A-A1-A2-B-D-F-M-N-O-R-R1-V-V1-Z-Z1
09754	A-A1-A2-B-F-H-N-Q-V-Z-Z1	09824	A-A1-A2-B-F-R-V-Z1	09888	A-A1-A2-B-C1-E2-F-F1-H1-N-R-R1-U-V-Z1	34055	A1-A2-B-F-F1-J-L-M-N-T-V-Z1
09755	A-A1-A2-B-B2-C-C1-D-F-F1-J-L-M-N-Q-R-R1-T-V-Z-Z1	09825	A-A1-A2-B-C-C1-D-F-F1-J-L-M-N-R-R1-T-V-Z1	09890	A1-A2-B-E2-F-H1-N-R-R1-U2-V-Z1	34058	A1-A2-B-F-F1-R-R1-V-Z1
09756	A-A1-A2-B-B2-E3-F-F1-J-L-N-Q-R-R1-T-V-Z-Z1	09826	A-A1-A2-B-B2-C1-E1-E2-E3-F-F1-J-L-M-N-R-R1-T-V-W-Z1	09892	A-A1-A2-B-E2-F-F1-J-L-N-R-R1-T-V-Z1	34060	A1-A2-B-B2-C1-E2-F-F1-J-L-N-R-R1-T-V-Z1
09759	A-A1-A2-B-B2-C-C1-E2-F-F1-F2-J-L-N-R-R1-T-V-Z1	09827	A-A1-A2-B-F-F1-J-L-M-N-R-T-V-Z1	09895	A-A1-A2-B-B2-C1-E2-F-I3-L-N-R-R1-T-V-W-Z1	34078	A1-A2-B-F1-N-V-Z1
09760	A-A1-A2-B-B2-C-C1-D-F-F1-J-L-M-N-Q-R-R1-T-V-Z-Z1	09828	A-A1-A2-B-F-F1-J-L-N-T-V-Z1	09898	A1-A2-B-E2-F-H1-N-R-R1-U2-V-Z1	34080	A1-A2-B--F-F1-R-R1-V
09762	A-A1-A2-B-B2-E3-F-F1-J-L-N-R-R1-T-V-Z1	09829	A1-A2-B-C-N-R-V-Z1	34002	A1-A2-B-F-F1-J-L-N-T-V-Z1	34081	A1-A2-B--F-F1-R-R1-V
09769	A-A1-A2-B-B2-C-C1-D-F-F1-J-L-M-N-R-R1-T-V-Z1	09830	A1-A2-B-C-M-N-R-V-Z1	34004	A1-A2-B-F-F1-J-L-N-T-V	34082	A1-A2-B--F-F1-R-R1-V
09777	A-A1-A2-B-C-E1-F-F1-L-M-N-R-T	09831	A1-A2-B-F-F1-J-L-N-T-U-V-Z1	34007	A-A1-A2-B-C1-F-F1-M-N-R-R1-V-Z1	34083	A1-A2-B--F-F1-R-R1-V
09780	A-A1-A2-B-F-H-N-R-V	09832	A-A1-A2-B-U1-V-Z1	34008	A1-A2-B-B2-D-E1-F-F1-H-H1-J-L-M-N-R-R1-T-V-Z1	34084	A1-A2-B--F-F1-R-R1-V
09801	A-A1-A2-B-C1-E2-F-H1-M-N-R-R1-V-Z1	09833	A1-A2-B-U1-V-Z1	34011	A1-A2-B-B2-C1-E2-F-F1-J-L-M-N-R-R1-T-V-Z1	34090	A1-A2-B-F-F1-R-R1-V
09802	A-A1-A2-B-F-R-V-Z1	09834	A1-A2-B-E2-E3-F-F1-R-R1-U-V-Z1	34020	A1-A2-B-F-F1-J-L-M-N-T-V-Z1	34091	A1-A2-B-F-F1-R-R1-V
09803	A1-A2-B-E2-E3-F-F1-H1-N-R-R1-U-V-Z1	09835	A-A1-A2-B-N-V-Z1	34021	A1-A2-B-F-F1-T-J-L-M-N-V-Z1	34092	A1-A2-B-F-F1-R-R1-V
09804	A-A1-A2-B-F-F1-N-R-V-Z1	09836	A-A1-A2-B-C-F-F1-J-L-M-N-R-T-V-Z1	34022	A1-A2-B-D-F-F1-J-L-M-N-T-V-Z1	34093	A1-A2-B-F-F1-R-R1-V
09805	A-A2-B-E2-E3-F-F1-R-R1-V-Z1	09837	A1-A2-B-E2-E3-V-Z1	34023	A1-A2-B-F-F1-J-L-M-N-T-V-Z1	34094	A1-A2-B-F-F1-R-R1-V
09806	A-A1-A2-B-C1-E2-F-F1-H1-J-L-M-N-R-R1-T-V-Z1	09838	A1-A2-B-E2-E3-U-V-Z1	34024	A1-A2-B-F-F1-J-L-M-N-T-V-Z1	34095	A1-A2-B-F-F1-R-R1-V
09808	A-A1-A2-B-B2-C1-E2-F-F1-H-H1-J-L-N-R-R1-T-V-Z1	09839	A-A1-A2-B-U-V-Z1	34025	A1-A2-B-F-F1-J-L-M-N-T-V-Z1	34096	A1-A2-B-F-F1-R-R1-V
		09840	A-A1-A2-B-E2-E3-V-Z1			34098	A1-A2-B-V
		09841	A-A1-A2-B-N-R-U-Z1			34099	A1-A2-B-V
		09842	A-A1-A2-B-F-F1-J-L-N-R-T-V-Z1			96201	A-A1-A2-B-F1
		09845	A-A1-A2-B-B2-E3-F-F1-J-L-M-N-R-T-V-Z1			96202	A-A1-A2-B-F1-U
		09846	A-A1-A2-B-B2-C1-F-F1-J-L-N-R-R1-T-V-Z1			96203	A-A1-A2-B-F1
		09848	A-A1-A2-B-F-M-R-V-Z1			96204	A-A1-A2-B-F1
						96205	A-A1-A2-B-F1-U
						96206	A-A1-A2-B-F1-U
						96207	A-A1-A2-B-F1-V
						96209	A-A1-A2-B-F-F1-J-L-N-T-U-V-Z1
						96213	A-A1-A2-B-C-F1-R-U
						96214	A-A1-A2-B-C-F1-R-U
						96218	A-A1-A2-B-F1-U
						96224	A-A1-A2-B-F1-U
						96257	A-A1-A2-B-F1-U

APO/ FPO/ DPO	See Restrictions	APO/ FPO/ DPO	See Restrictions	APO/ FPO/ DPO	See Restrictions	APO/ FPO/ DPO	See Restrictions
96258	A-A1-A2-B-F1-U	96367	A1-A2-B-C-L-M-R-W	96535	A-A1-A2-B-F-F1-J-L-N-T-V-Z1	96616	A1-A2-B-F-F1-R-R1-V
96260	A-A1-A2-B-F1-U	96368	A1-A2-B-C-M-R-W			96617	A1-A2-B-F-F1-R-R1-V
96264	A-A1-A2-B-C-F1-R-U	96370	A1-A2-B-F-F1-F2-H-M-W-Z1	96537	A1-A2-B-V-Z1	96619	A1-A2-B-V
96266	A-A1-A2-B-C-F1-R-U			96538	A1-A2-B-V-Z1	96620	A1-A2-B-F-F1-R-R1-V
96267	A-A1-A2-B-C-F1-R-U-V	96372	A1-A2-B-M-W	96540	A1-A2-B-V-Z1	96621	A1-A2-B-V
96269	A-A1-A2-B-F1-U-Z1	96373	A1-A2-B-M-W	96541	A1-A2-B-V	96622	A1-A2-B-F-F1-R-R1-V
96271	A-A1-A2-B-F1-U	96374	A1-A2-B-M-W	96542	A1-A2-B-V-Z1	96624	A1-A2-B-F-F1-R-R1-V
96275	A-A1-A2-B-F1-U	96375	A1-A2-B-M-W	96543	A1-A2-B-P-V-Z1	96628	A1-A2-B-F-F1-R-R1-V
96276	A-A1-A2-B-C-F1-R	96376	A1-A2-B-M-W	96546	A1-A2-B-C-F-R-U3	96629	A1-A2-B-F-F1-R-R1-V
96278	A-A1-A2-B-C-F1-R-U	96377	A1-A2-B-M-W	96548	A-A1-A2-B-H-M-R-U	96631	A-A1-A2-B-C1-E2-F-H1-M-R-R1-V
96283	A-A1-A2-B-F1-U	96378	A1-A2-B-M-W	96549	A-A1-A2-B-F-F1-H-J-L-M-N-T-U-V-Z1	96643	A1-A2-B-F-F1-R-R1-V
96284	A-A1-A2-B-F1-U-V	96379	A1-A2-B-M-W			96650	A1-A2-B-F-F1-R-R1-V
96303	A1-A2-B-F-F1-H-J-L-M-N-T-V-W-Z1	96380	A1-A2-B-M-W	96550	A-A1-A2-B-H-M-U-V-Z1	96657	A1-A2-B-F-F1-R-R1-V
		96382	A1-A2-B-M-W	96551	A-A1-A2-B-F-F1-H-J-L-M-N-T-U-V-Z1	96660	A1-A2-B-F-F1-R-R1-V
96306	A1-A2-B-F-F1-F2-H-M-W-Z1	96384	A1-A2-B-M-W	96552	A1-A2-B-Z1	96661	A1-A2-B-F-F1-R-R1-V
96309	A1-A2-B-C-M-R-V-W	96385	A1-A2-B-M-W	96553	A-A1-A2-B-F-F1-H-M-R-U	96662	A1-A2-B-F-F1-R-R1-V
96310	A1-A2-B-M-W	96386	A1-A2-B-M-W			96663	A1-A2-B-F-F1-R-R1-V
96319	A1-A2-B-C-M-R-W	96387	A1-A2-B-M-W	96554	A-A1-A2-B-F-F1-H-J-L-M-N-T-U-V-Z1	96664	A1-A2-B-V
96321	A1-A2-B-F-F1-F2-H-M-W-Z1	96388	A1-A2-B-M-W	96555	A1-A2-B-F-M-V	96665	A1-A2-B-V
96322	A1-A2-B-F-F1-F2-H-M-W-Z1	96389	A1-A2-B-M-W	96557	A1-A2-B-F-M-V	96666	A1-A2-B-V
		96401	A1-A2-B-C-F-N-O-R-V1-Z1	96562	A-A1-A2-B-B2-C-C1-D-E2-E3-F-F1-H-H1-I-L-M-N-R-T-V-Z-Z1	96667	A1-A2-B-F-F1-R-R1-V
96323	A1-A2-B-C-M-R-V-W	96427	A-A1-A2-B-C1-E2-F-H1-M-R-R1-V	96577	A-A1-A2-B-F-H-M-N-R-U	96668	A1-A2-B-F-F1-R-R1-V
96326	A1-A2-B-C-F-M-R-W	96447	A1-A2-B-C-F-N-R-U3-V1	96578	A1-A2-B-B2-F1-H-J-N-R	96669	A1-A2-B-F-F1-R-R1-V
96328	A1-A2-B-C-M-R-W			96595	A1-A2-B-F-U3-V-Z1	96670	A1-A2-B-V
96330	A1-A2-B-C-M-R-W	96501	A-A1-A2-B-N-V	96598	A1-A2-B-N-O-V-V1	96671	A1-A2-B-F-F1-R-R1-V
96331	A1-A2-B-M-W	96502	A1-A2-B-F-N-U3-V-Z1	96599	A1-A2-B-N-V	96672	A1-A2-B-F-F1-R-R1-V
96336	A1-A2-B-C-M-R-V-W	96507	A-A1-A2-B-F-F1-H-J-L-N-T-V-Z1	96601	A1-A2-B-V	96673	A1-A2-B-V
96337	A1-A2-B-M-W			96602	A1-A2-B-V	96674	A1-A2-B-F-F1-R-R1-V
96338	A1-A2-B-M-W	96510	A1-A2-B-I-N-V	96603	A1-A2-B-V	96675	A1-A2-B-F-F1-R-R1-V
96339	A1-A2-B-M-V-W	96511	A1-A2-B-I-N-V	96604	A1-A2-B-V	96677	A1-A2-B-F-F1-R-R1-V
96343	A1-A2-B-M-W	96515	A1-A2-B-D-F-U3	96605	A1-A2-B-V	96678	A1-A2-B-F-F1-R-R1-V
96346	A1-A2-B-F-F1-F2-H-M-V-W-Z1	96516	A1-A2-B-D-F-Z1	96606	A1-A2-B-V	96679	A1-A2-B-F-F1-R-R1-V
96347	A1-A2-B-F-F1-F2-H-M-W-Z1	96517	A1-A2-B-F-U3-V-Z1	96607	A1-A2-B-V	96681	A1-A2-B-V
96349	A1-A2-B-F-F1-F2-H-M-W-Z1	96520	A1-A2-B-F-N-U3-V	96608	A1-A2-B-V	96682	A1-A2-B-V
		96521	A1-A2-B-F-F1-J-L-N-T-U3-V-Z1	96609	A1-A2-B-V	96683	A1-A2-B-V
96350	A1-A2-B-F-F1-F2-H-M-W-Z1	96530	A-A1-A2-B-F-F1-H-H1-J-L-M-N-T-U-V-Z1	96610	A1-A2-B-V	96686	A1-A2-B-V
		96531	A-A1-A2-B-C-F-F1-H-M-N-R-U-V	96611	A1-A2-B-V	96691	A1-A2-B-F-F1-R-R1-V
96351	A1-A2-B-F-F1-F2-H-M-W-Z1	96532	A-A1-A2-B-F-F1-H-J-L-M-N-T-U-V-Z1	96612	A1-A2-B-V	96692	A1-A2-B-F-F1-R-R1-V
96362	A1-A2-B-F-F1-F2-M-W-Z1	96534	A-A1-A2-B-F-U-Z1	96613	A1-A2-B-V	96693	A1-A2-B-F-F1-R-R1-V
96365	A1-A2-B-C-M-R-V-W			96615	A1-A2-B-F-F1-R-R1-V	96694	A1-A2-B-F-F1-R-R1-V
						96695	A1-A2-B-F-F1-R-R1-V
						96696	A1-A2-B-F-F1-R-R1-V
						96698	A1-A2-B-V

RESTRICTIONS

LEGEND

PS Form 2976, *Customs — CN 22 (Old C 1) and Sender's Declaration* (green label)
 PS Form 2976-A, *Customs Declaration and Dispatch Note*
 PS Form 2976-B, *Priority Mail Express International Shipping Label and Customs Form*

AAFES	= Army and Air Force Exchange Service
APO	= Army/Air Force Post Office
Box R	= Retired military personnel
DMM	= <i>Domestic Mail Manual</i>
DPO	= Diplomatic Post Office
FPO	= Fleet Post Office
MOM	= Military Ordinary Mail
MPO	= Military Post Office
PAL	= Parcel Airlift
PSC	= Postal Service Center
SAM	= Space Available Mail
USDA	= United States Department of Agriculture

Note: Mail order catalogs are prohibited as SAM or PAL mail.

A. Securities, currency, or precious metals in their raw, unmanufactured state are prohibited. Official shipments are exempt from this restriction.

A1. Mail addressed to "Any Servicemember," or similar wording such as "Any Soldier," "Sailor," "Airman," or "Marine"; "Military Mail"; etc., is prohibited. Mail must be addressed to an individual or job title such as "Commander," "Commanding Officer," etc.

A2. APO/FPO/DPO addresses shall not include a city and/or country name.

B. Regardless of mail class, a customs declaration (i.e., PS Form 2976, PS Form 2976-A, or PS Form 2976-B) is required for all items weighing 16 ounces or more, or any item (regardless of weight) containing potentially dutiable mail contents (e.g., merchandise or goods) addressed to or from an APO, FPO, or DPO ZIP Code. If mailed using Priority Mail Express service, mailpieces requiring a customs form that are addressed to or from an APO, FPO, or DPO location must bear a properly completed PS Form 2976-B. No customs form is required for items weighing less than 16 ounces when the contents are not potentially dutiable (e.g., documents). The surface area of the address side of the mailpiece must be large enough to contain the applicable customs declaration. The following exceptions apply:

- Known mailers are exempt from providing customs documentation on non-dutiable letters or printed matter. (A known mailer is a business mailer who enters volume mailings through a business mail entry unit (BMEU) or other bulk mail acceptance location, pays postage through an advance deposit account, uses a permit imprint for postage payment, and submits a completed postage statement at the time of entry that certifies that the mailpieces contain no dangerous materials that are prohibited by postal regulations.)
- All federal, state, and local government agencies whose mailings are regarded as "Official Mail" are exempt from providing customs documentation on any item addressed to an APO, FPO, or DPO except for those APOs/FPOs/DPOs to which restriction "B2" applies.
- Prepaid mail from military contractors is exempt, providing the mailpiece is endorsed "Contents for Official Use — Exempt from Customs Requirements."

B2. All federal, state, and local government agencies must complete customs documentation when sending potentially dutiable mail addressed to or from this APO, FPO, or DPO.

C. Cigarettes and other tobacco products are prohibited.

C1. Obscene articles, prints, paintings, cards, films, videotapes, etc., and horror comics and matrices are prohibited.

D. Coffee is prohibited.

E. Medicines (prescription, over-the-counter, vitamins, and supplements) are prohibited when mailed to individuals for human or animal use. This prohibition does not apply when medicines are sent as official mail only between specifically designated agencies such as pharmaceutical distributors, hospitals, clinics, and pharmacies.

E1. Medicines or vaccines not conforming to French laws are prohibited.

E2. Any matter depicting nude or seminude persons, pornographic or sexual items, or nonauthorized political materials is prohibited. Although religious materials contrary to the Islamic faith are prohibited in bulk quantities, items for the personal use of the addressee are permissible.

E3. Radio transceivers, cordless telephones, global positioning systems, scanners, base stations, and handheld transmitters are prohibited.

F. Firearms of any type are prohibited in all classes of mail. See definitions of firearms in PUB 52, Sec. 431. This restriction does not apply to firearms mailed to or by official U.S. government agencies. The restriction for mail to this APO/FPO/DPO ZIP Code does not apply to firearms mailed from this APO/FPO/DPO ZIP Code, provided ATF and USPS regulations are met. Antique firearms are a separate category defined in PUB 52, Sec. 431.3 and ATF regulations; they do not require an ATF form.

F1. Privately owned weapons addressed to an individual are prohibited in any class of mail.

F2. Importation of firearms is restricted to one shotgun and one single shot .22 caliber rifle per individual.

G. Only letters, flats, and Periodicals are authorized. Parcels of any class are prohibited.

H. Meats, including preserved meats, whether hermetically sealed or not, are prohibited.

H1. Pork or pork by-products are prohibited.

I. Mail of all classes must fit in a mail sack. Mail may not exceed the following dimensions:

- Maximum length 20 inches.
- Maximum width 12 inches.
- Maximum height 12 inches.

The maximum length and girth combined may not exceed 68 inches.

This restriction does not apply to registered mail and official government mail marked MOM.

I1. This restriction does not apply to registered mail.

I2. This restriction does not apply to official government mail marked MOM.

I3. Mail may not exceed the following dimensions:

- Maximum length 27 inches.
- Maximum width 14 inches.
- Maximum height 14 inches.

J. Parcels may not exceed 108 inches in length and girth combined.

K. Mail that includes in the address the words, "Dependent Mail Section," may consist only of letter mail, newspapers, magazines, and books. No parcel of any class containing any other matter may be mailed to the Dependent Mail section. This restriction does not apply if the address does not include the words "Dependent Mail Section."

L. All official mail is prohibited.

M. Fruits, vegetables, animals, and living plants are prohibited.

N. Registered mail is prohibited.

O. Delivery status information for Extra Services is not available on USPS.com.

P. APO is used for the receipt and dispatch of official mail only.

Q. Mail may not exceed 66 pounds, and size is limited to 42 inches maximum length and 72 inches maximum length and girth combined.

R. All alcoholic beverages, including those mailable under PUB 52, Sec. 421, are prohibited.

R1. Materials used in the production of alcoholic beverages (i.e., distilling material, hops, malts, yeast, etc.) are prohibited.

S. Mail of all classes must fit in a mail sack. Mail may not exceed the following dimensions and weight:

- Maximum length 12 inches.
- Maximum width 12 inches.
- Maximum height 5 1/2 inches.
- Maximum weight 25 pounds.

The maximum length and girth combined may not exceed 47 inches.

T. Mailings of case lots of food and supplemental household shipments must be approved by the sender's parent agency prior to mailing.

U. Parcels must weigh less than 16 ounces when addressed to Box R. This restriction does not apply to mail endorsed "Free Matter for the Blind or Handicapped."

U1. Mail is limited to First-Class Mail weighing 13 ounces or less when addressed to Box R. This restriction does not apply to mail endorsed "Free Matter for the Blind or Handicapped." Videotapes are prohibited when addressed to Box R, regardless of weight.

U2. Mail is limited to First-Class Mail letters only when addressed to Box R.

U3. Mail is limited to First-Class Mail correspondence (including voice and video cassettes), newspapers, magazines, photographs, not exceeding 16 ounces, when addressed to Box R.

U4. Mail addressed to Box C is limited to 2 pounds, regardless of class.

V. Priority Mail Express Military Service (PMEMS) not available from any origin.

V1. USPS Tracking is not available.

W. Meat products, such as dried beef, salami, and sausage, may be mailed, provided they remain in their original, hermetically sealed packages and bear USDA certification. Other meats, bones, skin, hair, feathers, horns or hoofs of hoofed animals, wool samples, tobacco leaves, including chewing and pipe tobacco, snuff, cigars, and cigarettes, or obscene material, including obscene drawings, photographs, films, and carvings, are prohibited. Exception: 200 grams of tobacco per parcel are permitted duty free.

X. Personal mail is limited to First-Class Mail items (to include audio cassettes and voice tapes) weighing 13 ounces or less. This limitation does not apply to official mail.

Y. Mail is limited to First-Class and Priority Mail items only. All Periodicals, Standard Mail items, and Package Services items (including SAM and PAL) are not authorized. This restriction also applies to official mail.

Z. No outside pieces (OSPs).

Z1. The following restriction is applicable only to International Service Centers (ISC)/Exchange Offices. An Anti-Pilferage Seal (Item No O817E or O818A) is required on all pouches and sacks.

Freely Associated States (FAS) Restrictions

Effective March 19, 2015, the mailing restrictions for Freely Associated States will be listed in the Pull-Out section of the *Postal Bulletin* and updated periodically.

Freely Associated States

Mail addressed to freely associated states is subject to certain conditions or restrictions of mailing regarding content, preparation, and handling. The FAS table below outlines these conditions as listed by each affected FAS ZIP Code™ through the use of footnoted mailing restrictions codes (see the [Restrictions](#) following the table). For additional information on available extra services for FAS destinations, see *Mailing Standards of the United States Postal Service, Domestic Mail Manual (DMM®)*, part 503.

Acceptance clerks should use the table with the POS ONE terminal to determine which FAS ZIP Codes are active and which conditions of mailing apply. Inquiries may be sent to Randall Sobol at randall.f.sobol@usps.gov.

FAS Restrictions Table

FAS Table	See Restrictions
96939	A, B
96940	A, B
96941	A, B
96942	A, B
96943	A, B

FAS Table	See Restrictions
96944	A, B
96960	A, B
96970	A, B
Marshall Islands	C
Federated States of Micronesia	C

RESTRICTIONS LEGEND

PS Form 2976, *Customs* — CN 22 (Old C 1) and *Sender's Declaration* (green label)

PS Form 2976-A, *Customs Declaration and Dispatch Note*

FAS = Freely Associated State

- A. Bank currency (coin and paper) is prohibited.
- B. Signature Confirmation, Signature Confirmation Restricted Delivery, Adult Signature Requested, Adult Signature Restricted Delivery, Certified Mail Adult Signature Required, and Certified Mail Adult Signature Restricted Delivery not available.
- C. COD is prohibited.

— *Asia-Pacific Relations, Global Business, 7-23-15*

Thrift Savings Plan Fact Sheet

ANNUAL RETURNS	G Fund	F Fund	U.S. Aggregate Index	C Fund	S&P 500 Stock Index	S * Fund	Dow Jones U.S. Completion TSM Index	I * Fund	EAFE Stock Index
1995	7.03	18.31	18.47	37.41	37.58	—	33.48	—	11.27
1996	6.76	3.66	3.63	22.85	22.96	18.52	17.18	6.27	6.14
1997	6.77	9.60	9.65	33.17	33.36	26.61	25.69	1.46	1.55
1998	5.74	8.70	8.69	28.44	28.58	7.51	8.63	20.46	20.09
1999	5.99	-0.85	-0.82	20.95	21.04	32.70	35.49	26.81	26.72
2000	6.42	11.67	11.63	-9.14	-9.10	-8.76	-15.77	-14.11	-14.17
2001	5.39	8.61	8.44	-11.94	-11.89	-9.04*	-2.52*	-21.94*	-14.88*
2002	5.00	10.27	10.26	-22.05	-22.10	-18.14	-17.80	-15.98	-15.94
2003	4.11	4.11	4.10	28.54	28.69	42.92	43.84	37.94	38.59
2004	4.30	4.30	4.34	10.82	10.88	18.03	18.10	20.00	20.25
2005	4.49	2.40	2.43	4.96	4.91	10.45	10.03	13.63	13.54
2006	4.93	4.40	4.33	15.79	15.79	15.30	15.28	26.32	26.34
2007	4.87	7.09	6.97	5.54	5.49	5.49	5.39	11.43	11.17
2008	3.75	5.45	5.24	-36.99	-37.00	-38.32	-39.03	-42.43	-43.38
2009	2.97	5.99	5.93	26.68	26.46	34.85	37.43	30.04	31.78
2010	2.81	6.71	6.54	15.06	15.06	29.06	28.62	7.94	7.75
2011	2.45	7.89	7.84	2.11	2.11	-3.38	-3.76	-11.81	-12.14
2012	1.47	4.29	4.22	16.07	16.00	18.57	17.89	18.62	17.32
2013	1.89	-1.68	-2.02	32.45	32.39	38.35	38.05	22.13	22.78
2014	2.31	6.73	5.97	13.78	13.69	7.80	7.63	-5.27	-4.90

*Rates of return for May (inception of S and I Funds) through December 2001.

MONTHLY RETURNS	G Fund	F Fund	U.S. Aggregate Index	C Fund	S&P 500 Stock Index	S * Fund	Dow Jones U.S. Completion TSM Index	I * Fund	EAFE Stock Index
2014									
July	0.19	-0.19	-0.25	-1.37	-1.38	-4.38	-4.44	-1.95	-1.97
Aug	0.20	1.12	1.10	4.01	4.00	4.98	4.95	-0.14	-0.15
Sept	0.18	-0.58	-0.68	-1.40	-1.40	-5.10	-5.08	-3.82	-3.84
Oct	0.20	0.96	0.98	2.45	2.44	4.11	4.04	-0.63	-1.45
Nov	0.17	0.74	0.70	2.70	2.69	1.33	1.33	0.51	1.36
Dec	0.18	0.21	0.09	-0.24	-0.25	0.99	0.97	-4.13	-3.46
2015									
Jan	0.18	2.13	2.10	-2.99	-3.00	-1.85	-1.89	1.19	0.49
Feb	0.13	-0.91	-0.94	5.75	5.75	6.05	6.03	5.97	5.98
March	0.16	0.47	0.46	-1.57	-1.58	1.24	1.23	-1.43	-1.52
April	0.15	-0.28	-0.36	0.96	0.96	-1.50	-1.55	4.11	4.08
May	0.17	-0.26	-0.24	1.29	1.29	1.84	1.83	-0.42	-0.51
June	0.17	-1.07	-1.09	-1.93	-1.94	-0.71	-0.76	-2.80	-2.83
LAST 12 MONTHS	2.09	2.32	1.86	7.50	7.42	6.53	6.18	-3.95	-4.22

The G Fund is managed internally by the Federal Retirement Thrift Investment Board. Assets of the F, C, S, and I Funds are managed externally. The Board currently has contracts with BlackRock Institutional Trust Company, N.A., to manage the F, C, S, and I Fund assets. The F, C, S, and I Funds invest in commingled trust funds, in which the assets of tax-deferred employee benefit plans are combined and invested together. The F, C, S, and I Funds and the BlackRock funds are passively managed index funds.

Future performance of the funds will vary and may be significantly different from the returns shown above. See the *Summary of the Thrift Savings Plan* for detailed information about the funds and their investment risks. The monthly returns of the TSP Funds represent net earnings for the month after deduction of accrued administrative expenses and, except for the G Fund, after deduction of trading costs and accrued investment management fees as well. The returns for the four indexes shown do not include any of these deductions.

* Implemented May 2001.

See next page for L Funds.

L Funds

Annual Returns	L Income	L 2020	L 2030	L 2040	L 2050
2006	7.59	13.72	15.00	16.53	
2007	5.56	6.87	7.14	7.36	
2008	-5.09	-22.77	-27.50	-31.53	
2009	8.57	19.14	22.48	25.19	
2010	5.74	10.59	12.48	13.89	
2011	2.23	0.41	-0.31	-0.96	
2012	4.77	10.42	12.61	14.27	15.85
2013	6.97	16.03	20.16	23.23	26.20
2014	3.77	5.06	5.74	6.22	6.37
Monthly Returns	L Income	L 2020	L 2030	L 2040	L 2050
2014					
July	-0.26	-0.97	-1.34	-1.63	-1.86
Aug	0.84	1.64	2.07	2.40	2.61
Sept	-0.42	-1.36	-1.84	-2.18	-2.50
Oct	0.61	1.09	1.36	1.58	1.70
Nov	0.55	1.04	1.27	1.42	1.55
Dec	-0.04	-0.50	-0.67	-0.76	-0.94
2015					
Jan	-0.08	-0.58	-0.83	-1.02	-1.18
Feb	1.19	2.95	3.80	4.39	4.99
Mar	-0.07	-0.44	-0.58	-0.64	-0.76
Apr	0.37	0.81	0.95	1.00	1.16
May	0.30	0.50	0.62	0.72	0.78
June	-0.33	-0.97	-1.28	-1.46	-1.66
LAST 12 MONTHS	2.68	3.15	3.45	3.68	3.69

Correction: Labeling List Changes for July (continued)

L006 5-Digit FSS Scheme – Periodical, Standard Mail, and Package Services Flats in Bundles

* * * * *

Changes

Column A Destination ZIP Codes	Column B Scheme Bundle/ Container Placard (Change From)	Column C Facility Container Placard (Change From)	Column B Scheme Bundle/ Container Placard (Change To)	Column C Facility Container Placard (Change To)	Column B Change To Status
02176	REVERE MA 02151	FSS MIDDLESEX-ESSEX MA 018	MELROSE MA 02176	FSS MIDDLESEX- ESSEX MA 018	New
02467	AUBURNDALE MA 02466	FSS MIDDLESEX-ESSEX MA 018	CHESTNUT HILL MA 02467	FSS MIDDLESEX- ESSEX MA 018	New
27261	HIGH POINT NC 27261	FSS GREENSBORO NC 270	HIGH POINT NC 27260	FSS GREENSBORO NC 270	Existing

Newly Added

Column A Destination ZIP Codes	Column B Scheme Bundle/Container Placard (Added To)	Column C Facility Container Placard (Added To)	Column B Status
22403	FALMOUTH VA 22403	FSS RICHMOND VA 230	New
22405	FALMOUTH VA 22403	FSS RICHMOND VA 230	New
22406	FALMOUTH VA 22403	FSS RICHMOND VA 230	New
27402	GREENSBORO NC 27403	FSS GREENSBORO NC 270	Existing

Deleted

Column A Destination ZIP Codes	Column B Label (Deleted From)	Column C Label (Deleted From)
27202	GREENSBORO NC 27403	FSS GREENSBORO NC 270

* * * * *

L007 5-Digit Scheme – Periodical, Standard Mail, and Package Services Flats in Bundles

* * * * *

Changes

Column A Destination ZIP Codes	Column B Label Container To (Change From)	Column B Label Container To (Change To)	Column B Change To Status
68157	LA VISTA NE 68128	OMAHA NE 68117	Existing

Newly Added

Column A Destination ZIP Codes	Column B Label Container To (Added To)	Column B Status
27261	HIGH POINT NC 27260	Existing
27402	GREENSBORO NC 27403	Existing

Deleted

Column A Destination ZIP Codes	Column B Label (Deleted From)
27202	GREENSBORO NC 27403

* * * * *

L009 Mixed ADCs – Periodicals, Package Services Flats and Irregular Parcels, and Standard Mail Flats

* * * * *

Changes

Column A Originating 3-Digit ZIP Code Prefix Group	Column B Label To (Change From)	Column B Label To (Change To)	Column B Change Status
479	MXD ST LOUIS MO 630	MXD CINCINNATI OH 450	Existing

* * * * *

L010 NDC/ASF Entry – Standard Mail Letters and Package Services Irregular Parcels

* * * * *

Changes

Column A Entry NDC/ASF	Column B Label To (Change From)	Column B Label To (Change To)	Column B Change Status
SPRINGFIELD NDC	MXD SPRINGFIELD MA 010	MXD DV DANIELS NJ 07099	Existing

* * * * *

L012 5-Digit ZIP Scheme Combination

* * * * *

Changes

Column A Destination ZIP Codes	Column B Label Container To (Change From)	Column B Label Container To (Change To)	Column B Change To Status
00705	ALBONITO PR 00705	AIBONITO PR 00705	New
00719	ALBONITO PR 00705	AIBONITO PR 00705	New
00720	ALBONITO PR 00705	AIBONITO PR 00705	New
00736	ALBONITO PR 00705	AIBONITO PR 00705	New
00737	ALBONITO PR 00705	AIBONITO PR 00705	New
00785	SALINAS PR 00751	ARROYO PR 00714	Existing
00786	ALBONITO PR 00705	AIBONITO PR 00705	New
00794	ALBONITO PR 00705	AIBONITO PR 00705	New
00917	SAN JUAN PR 00908	HATO REY PR 00917	New
00918	SAN JUAN PR 00908	HATO REY PR 00917	New
00919	SAN JUAN PR 00908	HATO REY PR 00917	New
05033	WHITE RIVER JUNCTION VT 05001	BRADFORD VT 05033	New
05045	WHITE RIVER JUNCTION VT 05001	BRADFORD VT 05033	New
05046	WHITE RIVER JUNCTION VT 05001	BRADFORD VT 05033	New
12496	ARKVILLE NY 12406	PORT EWEN NY 12466	Existing
14001	BUFFALO NY 14001	AKRON NY 14001	New
14004	BUFFALO NY 14001	AKRON NY 14001	New
14005	BUFFALO NY 14001	AKRON NY 14001	New
14008	APPLETON NY 14008	BARKER NY 14012	New
14009	BUFFALO NY 14009	ARCADE NY 14009	New
14011	BUFFALO NY 14009	ARCADE NY 14009	New
14012	APPLETON NY 14008	BARKER NY 14012	New
14013	BUFFALO NY 14001	AKRON NY 14001	New
14024	BUFFALO NY 14009	ARCADE NY 14009	New
14030	BUFFALO NY 14009	ARCADE NY 14009	New
14036	BUFFALO NY 14001	AKRON NY 14001	New
14037	BUFFALO NY 14009	ARCADE NY 14009	New
14039	BUFFALO NY 14001	AKRON NY 14001	New
14042	BUFFALO NY 14009	ARCADE NY 14009	New
14054	BUFFALO NY 14001	AKRON NY 14001	New
14058	BUFFALO NY 14001	AKRON NY 14001	New
14060	BUFFALO NY 14009	ARCADE NY 14009	New
14065	BUFFALO NY 14009	ARCADE NY 14009	New
14066	BUFFALO NY 14009	ARCADE NY 14009	New
14067	APPLETON NY 14008	BARKER NY 14012	New
14072	GRAND ISLAND NY 14072	BARKER NY 14012	New
14080	BUFFALO NY 14009	ARCADE NY 14009	New
14082	BUFFALO NY 14009	ARCADE NY 14009	New
14083	BUFFALO NY 14009	ARCADE NY 14009	New
14092	APPLETON NY 14008	BARKER NY 14012	New
14098	APPLETON NY 14008	BARKER NY 14012	New
14101	BUFFALO NY 14009	ARCADE NY 14009	New
14102	BUFFALO NY 14009	ARCADE NY 14009	New
14103	APPLETON NY 14008	BARKER NY 14012	New
14105	APPLETON NY 14008	BARKER NY 14012	New
14109	APPLETON NY 14008	BARKER NY 14012	New

Column A Destination ZIP Codes	Column B Label Container To (Change From)	Column B Label Container To (Change To)	Column B Change To Status
14113	BUFFALO NY 14009	ARCADE NY 14009	New
14125	BUFFALO NY 14001	AKRON NY 14001	New
14131	RANSOMVILLE NY 14131	BARKER NY 14012	New
14132	GRAND ISLAND NY 14072	NIAGARA FALLS NY 14301	New
14134	BUFFALO NY 14009	ARCADE NY 14009	New
14139	BUFFALO NY 14009	ARCADE NY 14009	New
14143	BUFFALO NY 14001	AKRON NY 14001	New
14145	BUFFALO NY 14009	ARCADE NY 14009	New
14167	BUFFALO NY 14009	ARCADE NY 14009	New
14172	RANSOMVILLE NY 14131	BARKER NY 14012	New
14173	BUFFALO NY 14009	ARCADE NY 14009	New
14174	APPLETON NY 14008	BARKER NY 14012	New
14301	RANSOMVILLE NY 14131	NIAGARA FALLS NY 14301	New
14302	RANSOMVILLE NY 14131	NIAGARA FALLS NY 14301	New
14303	RANSOMVILLE NY 14131	NIAGARA FALLS NY 14301	New
14304	GRAND ISLAND NY 14072	NIAGARA FALLS NY 14301	New
14305	RANSOMVILLE NY 14131	NIAGARA FALLS NY 14301	New
27878	AVON NC 27915	WILSON NC 27896	Existing
28717	FRANKLIN NC 28734	HAZELWOOD NC 28738	Existing
28726	BREVARD NC 28712	BLACK MOUNTAIN NC 28711	Existing
28731	BREVARD NC 28712	BLACK MOUNTAIN NC 28711	Existing
28745	CANDLER NC 28715	HAZELWOOD NC 28738	Existing
28757	ASHEVILLE NC 28802	BLACK MOUNTAIN NC 28711	Existing
28792	HENDERSONVILLE NC 28739	HENDERSONVILLE NC 28792	New
28793	MOUNTAIN HOME NC 28758	HENDERSONVILLE NC 28792	New
44612	CARROLLTON OH 44615	BOLIVAR OH 44612	New
44613	CARROLLTON OH 44615	BOLIVAR OH 44612	New
44615	CARROLLTON OH 44615	BOLIVAR OH 44612	New
44624	CARROLLTON OH 44615	BOLIVAR OH 44612	New
44644	CARROLLTON OH 44615	BOLIVAR OH 44612	New
44646	MASSILLON OH 44646	DALTON OH 44646	New
44647	MASSILLON OH 44646	DALTON OH 44646	New
44648	MASSILLON OH 44646	DALTON OH 44646	New
44654	CARROLLTON OH 44615	BOLIVAR OH 44612	New
44662	CARROLLTON OH 44615	BOLIVAR OH 44612	New
44680	CARROLLTON OH 44615	BOLIVAR OH 44612	New
44681	CARROLLTON OH 44615	BOLIVAR OH 44612	New
44685	UNIONTOWN OH 44685	APPLE CREEK OH 44606	New
44701	CANTON OH 44706	CANTON OH 44701	New
44702	NORTH CANTON OH 44720	CANTON OH 44720	New
44703	CANTON OH 44706	CANTON OH 44701	New
44704	CANTON OH 44706	CANTON OH 44701	New
44706	CANTON OH 44706	CANTON OH 44701	New
44707	NORTH CANTON OH 44720	CANTON OH 44720	New
44709	CANTON OH 44706	CANTON OH 44701	New
44710	CANTON OH 44706	CANTON OH 44701	New
44711	CANTON OH 44706	CANTON OH 44701	New
44720	NORTH CANTON OH 44720	CANTON OH 44720	New
44730	NORTH CANTON OH 44720	CANTON OH 44720	New
52132	CALMAR IA 52132	DECORAH IA 52101	Existing
52133	CALMAR IA 52132	DECORAH IA 52101	Existing
52144	CALMAR IA 52132	DECORAH IA 52101	Existing
52146	CALMAR IA 52132	DECORAH IA 52101	Existing
52147	CALMAR IA 52132	CALMAR IA 52147	New
52154	CALMAR IA 52132	CALMAR IA 52147	New
52156	CALMAR IA 52132	DECORAH IA 52101	Existing
52157	CALMAR IA 52132	DECORAH IA 52101	Existing
52158	CALMAR IA 52132	DECORAH IA 52101	Existing
52159	CALMAR IA 52132	DECORAH IA 52101	Existing
52161	CALMAR IA 52132	CALMAR IA 52147	New
52162	CALMAR IA 52132	DECORAH IA 52101	Existing
52163	CALMAR IA 52132	CALMAR IA 52147	New

Column A Destination ZIP Codes	Column B Label Container To (Change From)	Column B Label Container To (Change To)	Column B Change To Status
52164	CALMAR IA 52132	CALMAR IA 52147	New
52166	CALMAR IA 52132	CALMAR IA 52147	New
52168	CALMAR IA 52132	CALMAR IA 52147	New
52170	CALMAR IA 52132	DECORAH IA 52101	Existing
52171	CALMAR IA 52132	CALMAR IA 52147	New
53911	COLUMBUS WI 53925	PACKWAUKEE WI 53953	New
53923	COLUMBUS WI 53925	PACKWAUKEE WI 53953	New
53925	COLUMBUS WI 53925	PACKWAUKEE WI 53953	New
53928	COLUMBUS WI 53925	PACKWAUKEE WI 53953	New
53930	COLUMBUS WI 53925	PACKWAUKEE WI 53953	New
53932	COLUMBUS WI 53925	PACKWAUKEE WI 53953	New
53935	COLUMBUS WI 53925	PACKWAUKEE WI 53953	New
53949	COLUMBUS WI 53925	PACKWAUKEE WI 53953	New
53952	COLUMBUS WI 53925	PACKWAUKEE WI 53953	New
53954	COLUMBUS WI 53925	PACKWAUKEE WI 53953	New
53955	COLUMBUS WI 53925	PACKWAUKEE WI 53953	New
53956	COLUMBUS WI 53925	PACKWAUKEE WI 53953	New
53960	COLUMBUS WI 53925	PACKWAUKEE WI 53953	New
53964	COLUMBUS WI 53925	PACKWAUKEE WI 53953	New
53969	COLUMBUS WI 53925	PACKWAUKEE WI 53953	New
57212	WHITE SD 57276	WOLSEY SD 57384	New
57216	WHITE SD 57276	WATERTOWN SD 57201	Existing
57219	CAVOUR SD 57324	WATERTOWN SD 57201	Existing
57220	WHITE SD 57276	WOLSEY SD 57384	New
57221	CAVOUR SD 57324	BRYANT SD 57221	New
57223	CAVOUR SD 57324	CASTLEWOOD SD 57223	New
57225	CAVOUR SD 57324	CASTLEWOOD SD 57223	New
57226	CAVOUR SD 57324	CASTLEWOOD SD 57223	New
57227	CAVOUR SD 57324	WATERTOWN SD 57201	Existing
57231	WHITE SD 57276	WOLSEY SD 57384	New
57234	CAVOUR SD 57324	BRYANT SD 57221	New
57235	WHITE SD 57276	WATERTOWN SD 57201	Existing
57237	CAVOUR SD 57324	CASTLEWOOD SD 57223	New
57241	CAVOUR SD 57324	BRYANT SD 57221	New
57242	CAVOUR SD 57324	CASTLEWOOD SD 57223	New
57243	CAVOUR SD 57324	CASTLEWOOD SD 57223	New
57248	CAVOUR SD 57324	BRYANT SD 57221	New
57249	WHITE SD 57276	WOLSEY SD 57384	New
57252	WHITE SD 57276	WATERTOWN SD 57201	Existing
57259	WHITE SD 57276	WATERTOWN SD 57201	Existing
57260	CAVOUR SD 57324	CASTLEWOOD SD 57223	New
57262	CAVOUR SD 57324	CASTLEWOOD SD 57223	New
57273	CAVOUR SD 57324	CASTLEWOOD SD 57223	New
57274	CAVOUR SD 57324	CASTLEWOOD SD 57223	New
57276	WHITE SD 57276	WOLSEY SD 57384	New
57279	CAVOUR SD 57324	WATERTOWN SD 57201	Existing
57311	ALEXANDRIA SD 57311	WHITE LAKE SD 57383	New
57312	WHITE SD 57276	BRYANT SD 57221	New
57313	ALEXANDRIA SD 57311	WHITE LAKE SD 57383	New
57314	WHITE SD 57276	BRYANT SD 57221	New
57315	ALEXANDRIA SD 57311	WHITE LAKE SD 57383	New
57319	ALEXANDRIA SD 57311	WHITE LAKE SD 57383	New
57321	WHITE SD 57276	WHITE LAKE SD 57383	New
57323	WHITE SD 57276	BRYANT SD 57221	New
57324	CAVOUR SD 57324	WOLSEY SD 57384	New
57325	ALEXANDRIA SD 57311	BRYANT SD 57221	New
57328	ALEXANDRIA SD 57311	WHITE LAKE SD 57383	New
57331	ALEXANDRIA SD 57311	WHITE LAKE SD 57383	New
57332	ALEXANDRIA SD 57311	WHITE LAKE SD 57383	New
57334	ALEXANDRIA SD 57311	WHITE LAKE SD 57383	New
57339	WHITE SD 57276	BRYANT SD 57221	New
57340	ALEXANDRIA SD 57311	WHITE LAKE SD 57383	New

Column A Destination ZIP Codes	Column B Label Container To (Change From)	Column B Label Container To (Change To)	Column B Change To Status
57342	ALEXANDRIA SD 57311	WHITE LAKE SD 57383	New
57345	WHITE SD 57276	WOLSEY SD 57384	New
57349	WHITE SD 57276	BRYANT SD 57221	New
57353	CAVOUR SD 57324	WOLSEY SD 57384	New
57355	ALEXANDRIA SD 57311	BRYANT SD 57221	New
57356	ALEXANDRIA SD 57311	WHITE LAKE SD 57383	New
57359	WHITE SD 57276	BRYANT SD 57221	New
57362	WHITE SD 57276	WOLSEY SD 57384	New
57363	ALEXANDRIA SD 57311	WHITE LAKE SD 57383	New
57366	ALEXANDRIA SD 57311	WHITE LAKE SD 57383	New
57368	ALEXANDRIA SD 57311	WHITE LAKE SD 57383	New
57369	ALEXANDRIA SD 57311	WHITE LAKE SD 57383	New
57370	ALEXANDRIA SD 57311	BRYANT SD 57221	New
57374	ALEXANDRIA SD 57311	WHITE LAKE SD 57383	New
57376	ALEXANDRIA SD 57311	WHITE LAKE SD 57383	New
57380	ALEXANDRIA SD 57311	WHITE LAKE SD 57383	New
57382	ALEXANDRIA SD 57311	BRYANT SD 57221	New
57383	ALEXANDRIA SD 57311	WHITE LAKE SD 57383	New
57384	WHITE SD 57276	WOLSEY SD 57384	New
57385	WHITE SD 57276	BRYANT SD 57221	New
62655	FINDLAY IL 62534	ALEXANDER IL 62601	Existing
68157	PAPILLION NE 68046	OMAHA NE 68127	Existing
80904	COLORADO SPRINGS CO 80919	COLORADO SPRINGS CO 80910	Existing
80908	COLORADO SPRINGS CO 80911	COLORADO SPRINGS CO 80920	Existing
80909	COLORADO SPRINGS CO 80909	COLORADO SPRINGS CO 80911	Existing
80917	COLORADO SPRINGS CO 80907	COLORADO SPRINGS CO 80918	Existing
80919	COLORADO SPRINGS CO 80919	COLORADO SPRINGS CO 80907	Existing
80932	COLORADO SPRINGS CO 80909	COLORADO SPRINGS CO 80911	Existing
80934	COLORADO SPRINGS CO 80919	COLORADO SPRINGS CO 80910	Existing
80949	COLORADO SPRINGS CO 80919	COLORADO SPRINGS CO 80907	Existing
80962	COLORADO SPRINGS CO 80901	COLORADO SPRINGS CO 80920	Existing

Newly Added

Column A Destination ZIP Codes	Column B Label Container To (Added To)	Column B Status
00906	SAN JUAN PR 00920	Existing
03588	BERLIN NH 03570	Existing
03595	BERLIN NH 03570	Existing
04122	PORTLAND ME 04104	Existing
04123	PORTLAND ME 04104	Existing
04124	PORTLAND ME 04104	Existing
04333	AUGUSTA ME 04330	Existing
04336	AUGUSTA ME 04330	Existing
05051	BRADFORD VT 05033	New
05081	BRADFORD VT 05033	New
05354	SPRINGFIELD VT 05156	Existing
05744	PITTSFORD VT 05763	Existing
05843	BARTON VT 05822	Existing
05873	BARTON VT 05822	Existing
27813	BAILEY NC 27807	Existing
27849	MURFREESBORO NC 27855	Existing
27929	AVON NC 27915	Existing
27941	AVON NC 27915	Existing
27964	AVON NC 27915	Existing
28783	HAZELWOOD NC 28738	Existing
28810	ASHEVILLE NC 28802	Existing
44606	APPLE CREEK OH 44606	New
44610	APPLE CREEK OH 44606	New
44611	APPLE CREEK OH 44606	New

Column A Destination ZIP Codes	Column B Label Container To (Added To)	Column B Status
44618	DALTON OH 44646	New
44627	APPLE CREEK OH 44606	New
44645	DALTON OH 44646	New
44767	CANTON OH 44705	Existing
51502	COUNCIL BLUFFS IA 51501	Existing
51520	CARSON IA 51525	Existing
51550	CARSON IA 51525	Existing
51552	CARSON IA 51525	Existing
51554	CARSON IA 51525	Existing
51578	CARSON IA 51525	Existing
53953	PACKWAUKEE WI 53953	New
53957	PACKWAUKEE WI 53953	New
54801	SPOONER WI 54801	New
54805	ALMENA WI 54805	New
54806	ASHLAND WI 54806	New
54810	ALMENA WI 54805	New
54812	ALMENA WI 54805	New
54813	BARRONETT WI 54813	New
54814	ASHLAND WI 54806	New
54817	SPOONER WI 54801	New
54819	ASHLAND WI 54806	New
54820	BARRONETT WI 54813	New
54821	CABLE WI 54821	New
54822	ASHLAND WI 54806	New
54824	ALMENA WI 54805	New
54826	BARRONETT WI 54813	New

Column A Destination ZIP Codes	Column B Label Container To (Added To)	Column B Status
54827	ASHLAND WI 54806	New
54828	SPOONER WI 54801	New
54829	BARRONETT WI 54813	New
54830	SPOONER WI 54801	New
54832	CABLE WI 54821	New
54835	SPOONER WI 54801	New
54837	ALMENA WI 54805	New
54838	CABLE WI 54821	New
54839	CABLE WI 54821	New
54840	SPOONER WI 54801	New
54841	BARRONETT WI 54813	New
54843	CABLE WI 54821	New
54844	BARRONETT WI 54813	New
54845	SPOONER WI 54801	New
54846	ASHLAND WI 54806	New
54847	BARRONETT WI 54813	New
54848	ASHLAND WI 54806	New
54849	BARRONETT WI 54813	New
54853	ALMENA WI 54805	New
54854	BARRONETT WI 54813	New
54855	ASHLAND WI 54806	New
54856	CABLE WI 54821	New
54858	ALMENA WI 54805	New
54859	CABLE WI 54821	New
54862	SPOONER WI 54801	New
54864	BARRONETT WI 54813	New
54865	BARRONETT WI 54813	New
54867	SPOONER WI 54801	New
54868	BARRONETT WI 54813	New
54870	SPOONER WI 54801	New
54871	SPOONER WI 54801	New
54872	ALMENA WI 54805	New
54873	CABLE WI 54821	New
54874	CABLE WI 54821	New
54875	SPOONER WI 54801	New
54876	SPOONER WI 54801	New
54888	SPOONER WI 54801	New
54889	ALMENA WI 54805	New
54891	ASHLAND WI 54806	New
54893	SPOONER WI 54801	New
54895	ASHLAND WI 54806	New
54896	SPOONER WI 54801	New
57233	WOLSEY SD 57384	New
57236	CASTLEWOOD SD 57223	New
57257	CASTLEWOOD SD 57223	New
57258	CASTLEWOOD SD 57223	New
57271	CASTLEWOOD SD 57223	New
57329	WHITE LAKE SD 57383	New
57337	BRYANT SD 57221	New
57344	WHITE LAKE SD 57383	New
57364	WHITE LAKE SD 57383	New
62518	DAWSON IL 62520	Existing
62553	FINDLAY IL 62534	Existing
62556	DAWSON IL 62520	Existing
62570	BUFFALO IL 62515	Existing
68109	OMAHA NE 68102	Existing
68139	OMAHA NE 68137	Existing
68144	OMAHA NE 68144	New
68145	OMAHA NE 68144	New
80903	COLORADO SPRINGS CO 80901	Existing

Deleted

Column A Destination ZIP Codes	Column B Label (Deleted From)
02771	EAST PROVIDENCE RI 02914
02901	PROVIDENCE RI 02901
02903	PROVIDENCE RI 02901
02904	PROVIDENCE RI 02904
02911	PROVIDENCE RI 02904
02914	EAST PROVIDENCE RI 02914
02915	EAST PROVIDENCE RI 02914
02916	EAST PROVIDENCE RI 02914
02940	PROVIDENCE RI 02904
14040	BUFFALO NY 14001
27601	RALEIGH NC 27601
27605	RALEIGH NC 27605
27606	RALEIGH NC 27601
27607	RALEIGH NC 27607
27616	RALEIGH NC 27605
27617	RALEIGH NC 27607
28704	BLACK MOUNTAIN NC 28711
28732	BLACK MOUNTAIN NC 28711
33732	SAINT PETERSBURG FL 33732
33734	SAINT PETERSBURG FL 33732
33736	SAINT PETERSBURG FL 33732
33738	SAINT PETERSBURG FL 33732
33742	SAINT PETERSBURG FL 33742
33743	SAINT PETERSBURG FL 33742
33744	SAINT PETERSBURG FL 33742
33747	SAINT PETERSBURG FL 33742
33757	CLEARWATER FL 33757
33758	CLEARWATER FL 33757
33802	LAKELAND FL 33807
33804	LAKELAND FL 33807
33806	LAKELAND FL 33807
33807	LAKELAND FL 33807
33823	AUBURNDALE FL 33823
33880	AUBURNDALE FL 33823
33882	LAKELAND FL 33807
33883	LAKELAND FL 33807
33885	LAKELAND FL 33807
34202	SARASOTA FL 34232
34230	SARASOTA FL 34230
34232	SARASOTA FL 34232
34276	SARASOTA FL 34230
34278	SARASOTA FL 34230
44632	UNIONTOWN OH 44685
48901	LANSING MI 48901
48908	LANSING MI 48901
48909	LANSING MI 48901
51510	DUNLAP IA 51529
51536	CARSON IA 51525
51601	DUNLAP IA 51529
51632	DUNLAP IA 51529
51640	DUNLAP IA 51529
55006	ISANTI MN 55040
55007	ISANTI MN 55040
55017	ISANTI MN 55040
55029	ISANTI MN 55040
55030	ISANTI MN 55040
55037	ISANTI MN 55040
55040	ISANTI MN 55040
55063	ISANTI MN 55040
55072	ISANTI MN 55040

Column A Destination ZIP Codes	Column B Label (Deleted From)
55080	ISANTI MN 55040
95673	NORTH HIGHLANDS CA 95660

* * * * *

L201 5-Digit Scheme – Standard Mail, First-Class Mail, and Package Services Parcels

* * * * *

Changes

From

144-146, 148, 149	005, 010-201, 206-212, 214-268, 270-312, 318, 319, 350-352, 354-364, 367, 368, 370-386, 388, 399-418, 420-427, 430-500, 502-509, 514, 520-528, 530-532, 534, 535, 537-551, 553-564, 566, 600-631, 633-641, 644-658, 660-662, 664-668, 723, 724	OMX ROCHESTER NY 144
-------------------	--	----------------------

To

144-146, 148, 149, 167	005, 010-201, 206-212, 214-268, 270-312, 318, 319, 350-352, 354-364, 367, 368, 370-386, 388, 399-418, 420-427, 430-500, 502-509, 514, 520-528, 530-532, 534, 535, 537-551, 553-564, 566, 600-631, 633-641, 644-658, 660-662, 664-668, 723, 724	OMX ROCHESTER NY 144
------------------------	--	----------------------

From

150-154, 156, 160-162, 260, 265, 439	005, 010-201, 206-212, 214-268, 270-297, 299, 307, 313-317, 320-342, 344, 346, 347, 349-352, 354-359, 362, 365, 366, 370-386, 388, 394, 395, 398, 400-418, 420-427, 430-509, 514, 520-528, 530-532, 534, 535, 537-551, 553-564, 566, 600-631, 633-641, 644-658, 660-662, 664-676, 678, 716, 717, 719-731, 734-738, 740, 741, 743-749	OMX PITTSBURGH PA 150
--------------------------------------	--	-----------------------

To

150-154, 156, 160-165, 260, 265, 439	005, 010-201, 206-212, 214-268, 270-297, 299, 307, 313-317, 320-342, 344, 346, 347, 349-352, 354-359, 362, 365, 366, 370-386, 388, 394, 395, 398, 400-418, 420-427, 430-509, 514, 520-528, 530-532, 534, 535, 537-551, 553-564, 566, 600-631, 633-641, 644-658, 660-662, 664-676, 678, 716, 717, 719-731, 734-738, 740, 741, 743-749	OMX PITTSBURGH PA 150
--------------------------------------	--	-----------------------

From

270-274, 286	005, 010-201, 206-212, 214-268, 270-342, 344, 346, 347, 349-352, 354-418, 420-427, 430-489, 492, 498, 499, 530-532, 534, 535, 537-539, 541-545, 549, 600-611, 613-631, 633-641, 644-658, 660-662, 664-668, 700, 701, 703, 704, 716, 717, 719-729, 750-754, 757-764, 766, 767, 773-778	OMX GREENSBORO NC 270
--------------	---	-----------------------

To

240, 241, 243, 245, 270-274, 286	005, 010-201, 206-212, 214-268, 270-342, 344, 346, 347, 349-352, 354-418, 420-427, 430-489, 492, 498, 499, 530-532, 534, 535, 537-539, 541-545, 549, 600-611, 613-631, 633-641, 644-658, 660-662, 664-668, 700, 701, 703, 704, 716, 717, 719-729, 750-754, 757-764, 766, 767, 773-778	OMX GREENSBORO NC 270
----------------------------------	---	-----------------------

From

423, 424, 475-477	005, 010-201, 206-212, 214-268, 270-329, 344, 347, 350-352, 354-418, 420-427, 430-452, 456-509, 514, 520-528, 530-532, 534, 535, 537-539, 541-545, 549, 600-631, 633-641, 644-658, 660-662, 664-676, 678, 700, 701, 703-708, 710-714, 716-731, 733-738, 740, 741, 743-767, 770, 772-778, 786, 787, 789, 800-812	OMX EVANSVILLE IN 476
-------------------	---	-----------------------

To

420, 423, 424, 475-477	005, 010-201, 206-212, 214-268, 270-329, 344, 347, 350-352, 354-418, 420-427, 430-452, 456-509, 514, 520-528, 530-532, 534, 535, 537-539, 541-545, 549, 600-631, 633-641, 644-658, 660-662, 664-676, 678, 700, 701, 703-708, 710-714, 716-731, 733-738, 740, 741, 743-767, 770, 772-778, 786, 787, 789, 800-812	OMX EVANSVILLE IN 476
------------------------	---	-----------------------

* * * * *

Deleted

013-017	005, 010-201, 206-212, 214-268, 270-286, 290-312, 318, 319, 350-352, 354-364, 367, 368, 370-374, 376-379, 384, 385, 399, 407-412, 415-418, 421, 422, 425, 426, 430-452, 456-459, 463, 464, 470, 480-489, 492, 498, 499, 530-532, 534, 535, 537-539, 541-545, 549, 600-608, 610, 611, 613-616, 621, 635, 640, 641, 644-658, 660-662, 664-668	OMX CENTRAL MA 015
163-165, 167	005, 010-201, 206-212, 214-268, 270-297, 299, 307, 313-317, 320-342, 344, 346, 347, 349-352, 354-359, 362, 365, 366, 370-386, 388, 394, 395, 398, 400-418, 420-427, 430-509, 514, 520-528, 530-532, 534, 535, 537-551, 553-564, 566, 600-631, 633-641, 644-658, 660-662, 664-676, 678, 716, 717, 719-731, 734-738, 740, 741, 743-749	OMX ERIE PA 164
240, 241, 243, 245	005, 010-201, 206-212, 214-268, 270-329, 335-339, 341, 342, 344, 346, 347, 350-352, 354-418, 420-427, 430-489, 492, 498, 499, 530-532, 534, 535, 537-539, 541-545, 549, 600-611, 613-631, 633-641, 644-658, 660-662, 664-668, 700, 701, 703, 704, 716, 717, 719-729, 751-753, 759-764, 766, 767, 773-778	OMX ROANOKE VA 240

420	005, 010-012, 060-201, 206-212, 214-268, 270-333, 340, 344, 347, 350-352, 354-418, 420-427, 430-509, 514, 520-528, 530-532, 534, 535, 537-539, 541-545, 549, 600-631, 633-641, 644-658, 660-662, 664-676, 678, 700, 701, 703-708, 710-714, 716-731, 733-738, 740, 741, 743-767, 770, 772-778, 786, 787, 789, 800-813, 865, 870, 871, 873-879, 884	OMX PADUCAH KY 420
-----	---	--------------------

Note: The Column A changes to the L201 are listed above. There were additional Column B changes to other records within the L201 that are not listed here.

* * * * *

L606 5-Digit Scheme – Standard Mail, First-Class Mail, and Package Services Parcels

* * * * *

Changes

Column A Destination ZIP Codes	Column B Label Container To (Change From)	Column B Label Container To (Change To)	Column B Change To Status
89183	LAS VEGAS NV 89123	LAS VEGAS NV 89183	New

Newly Added

Column A Destination ZIP Codes	Column B Label Container To (Added To)	Column B Status
89141	LAS VEGAS NV 89183	New
89433	SPARKS NV 89431	Existing

Deleted

Column A Destination ZIP Codes	Column B Label (Deleted From)
80238	DENVER CO 80239
89146	LAS VEGAS NV 89117
91205	GLENDALE CA 91206
91206	GLENDALE CA 91206

* * * * *

– Logistics, Network Development, and Support, Network Operations, 7-23-15

Finance

Fiscal Year 2015 Closing Guidance: Message From the Controller

Thanks to all of you for your efforts to control expenses during FY 2015. It is important that we carry this effort through to the end of the fiscal year by controlling discretionary activity. This does not mean curtailing business, but it does mean making prudent choices by deferring or eliminating noncritical activity, and purchasing goods or services throughout the year, rather than at the end of the fiscal year, simply because there are available budget funds. Please encourage your contractors to bill us in a timely manner for goods received and services rendered, or inform us of any billing delays so we can recognize the expense before the end of the fiscal year.

The following instructions will assist you, when appropriate, in helping the Postal Service™ close its financial books in a timely and efficient manner.

Maura A. McNerney
Vice President, Controller

I. Instructions for Fiscal Year 2015 Closing

All organizations are requested to limit their expenditures to essential spending. Accordingly, all vice presidents should review discretionary spending to ensure the Postal Service attains its financial target for this fiscal year (FY).

The instruction and reporting dates in this *Postal Bulletin* supplement procedures followed during the normal monthly or quarterly reporting schedule.

II. Fiscal Year

The Postal Service prepares its annual reports on a government FY basis, which comprises 365 days (366 in leap years), always ending on September 30.

III. End of Year Processing Activities and Timelines, Contract Actions, and Requisitions

Expense requisitions and requests for contract modifications for FY15 should be submitted to Supply Management before August 31. Requisitions for capital purchases will be accepted by Supply Management through September 11.

Also, organizations should limit capital commitments, particularly for Postal Service support equipment, to essential needs. The schedule for Supply Management processing is as follows:

For requisitions received...	Funds are processed as follows...
On or before August 31, 2015	Supply Management will issue the required contract or modification for Accounting Services, San Mateo to process against FY 2015 funds.
On or after September 1, 2015	Supply Management will issue the required contract or modification for Accounting Services, San Mateo to process against FY 2016 funds.

Requisitions for Contract Actions

FY 2015, Expense and Capital requisitions and requests for contract action should be submitted to Supply Management before August 31 and September 11, 2015, respectively.

Requisitions for IT Hardware, Services, Software, and Telecom (Exception):

For FY 2015, Expense and Capital requisition requests for contract actions should be submitted to Supply Management before August 1, 2015. Any requests received after this date will not be guaranteed for award and delivery by September 30, 2015.

For FY 2015, Expense and Capital requisition requests for contract actions that require a start date before October 1, 2015, should be submitted to Supply Management before August 1, 2015. Any requests received after this date will not be guaranteed for award by September 30, 2015.

Hardcopy paper commitment documents (only applies to Non-CAMS documents) must be forwarded to Accounting Services, San Mateo, no later than Friday, September 18. Electronic files must be transmitted to Accounting Services as follows:

Send electronic files for...	To...	No later than...
Contract Authoring and Management System (CAMS)	San Mateo	September 30, 2015
Facilities capital commitments and expense payments	St. Louis	September 30, 2015

Appropriate receiving reports or certified invoices for goods and services received by September 30 must be received by Accounting Services, San Mateo, no later than Thursday, October 1.

1. Expedite processing of receiving reports and certified invoices, as these documents are used to charge expense to the proper FY.

2. Additionally, review contracts to ensure sufficient funds are available by Friday, August 28 to process invoices.

3. Supply Management will process all requisitions for the issuance of contracts against FY 2015 funds according to the following priorities:

- Priority 1 — Capital commitment requisitions.
- Priority 2 — Expense commitment requisitions.

IV. Accruals

Year-end closing, FY 2015:

1. There will be no “special” end-of-year accruals for HQ expenses. Monthly accruals for HQ expenses will be processed as normal and as communicated to the Ex-

ective Leadership Team (ELT) budget coordinators.

Note: Any unusual/non-monthly expense should be communicated to the ELT as a possible adjustment to the normal ELT accrual.

- All HQ accruals will be accrued at the ELT finance level.

- All invoices for San Mateo goods and services received in the month of September must be mailed to San Mateo no later than September 25 for processing by September 30, 2015. All invoices not received by San Mateo by October 1, 2015, will be processed in October 2015, and paid in FY 2016.

V. Submission Schedules (Appendix)

The table below describes the schedule for submitting forms by the required submission date.

Form #	Item	Submit by	Submit to	Received by Date
PS 1839	Payment Record for Carrier Drive Out Agreements	Field offices	Scanning & Imaging Ctr.	11-Sep
PS 1164-A	Claim for Reimbursement for Postal Supervisors (for Employee Business Expenses only)	Field offices	Scanning & Imaging Ctr.	11-Sep
PS 17	Stamp Requisition/Stamp Return	Field offices	SSC/SDO	11-Sep
PS 1233	Project Financial Change/Completion Report (To add site prep cost to an existing assets or CIP)	St. Louis	San Mateo	11-Sep
N/A	Email from Accounting Assistant to add inventory items to fixed assets or CIP	Topeka	San Mateo	11-Sep
Form 969	Material Recycling and Disposal (Retirement)	Field offices	San Mateo	11-Sep
Form 2880	Physical Inventory – Certification/Adjustments (Retirement or Addition)	Field offices	San Mateo	11-Sep
N/A	All Recognition and Incentive Awards	All offices	eAwards	16-Sep
N/A	Hardcopy paper commitment documents	Supply Management (HQ)	San Mateo	18-Sep
N/A	Government Printing Office	Supply Management (HQ)	San Mateo	18-Sep
Form 8162	Capital Property Record	Field offices	San Mateo	18-Sep
Spreadsheet Capitalization	Addition, adjustment, add-on etc.	Program Managers through HQ Payable	San Mateo	18-Sep
Form 4503	Vehicle Delivery Control Sheet	VMF	San Mateo	23-Sep
Form 4587	Request to Repair, Replace, or Dispose of Postal Service–Owned Vehicle	VMF	San Mateo	18-Sep
SF 97	The U.S. Government Certificate of Release of a Motor Vehicle	Field offices	San Mateo	18-Sep
PS 1902	Justification for Billing Accounts Receivable (Non-Payroll)	Field offices	San Mateo	18-Sep
PS 4541	Order-Invoice for Vehicle Repair (commercial work order)	Field offices	Support VMF	18-Sep
N/A	Tort claims	All offices	Scanning & Imaging Ctr.	23-Sep
N/A	eTravel (Approving Official)	All offices	St. Louis	25-Sep
N/A	Vehicle hire payment certification reports	Field offices	Support VMF	25-Sep
PS 2551	Non-good and Non-service Payment Authorization	All offices	Scanning & Imaging Ctr.	25-Sep
PS 3533	Application for Refund of Fees, Products and Withdrawal of Customer Accounts	Field offices	Scanning & Imaging Ctr.	25-Sep
N/A	CTEL	Tangoe	San Mateo	25-Sep
N/A	Arbitration – Related Payments	All offices	San Mateo	25-Sep
N/A	Inter-Agency Payment and Collection (IPAC) Certified Invoices	Field offices	San Mateo	25-Sep
N/A	National Transportation Services (NTSP)	Supply Management (HQ)	San Mateo	30-Sep
PS 1129	Cashier Reimbursement Voucher and/or Accountability Report (Imprest fund)	All offices (Imprest)	San Mateo	30-Sep
N/A	Government travel account (GTA)	St. Louis	St. Louis	25-Sep
N/A	Gasoline Credit Card (fleet card)	U.S. Bank	San Mateo	25-Sep
N/A	Project facility system	Facilities	St. Louis	25-Sep
N/A	eBuy utilities	All offices	eBuyPost/Certify Module	30-Sep
Form 2146	Employee's Claim for Personal Property	All offices	San Mateo	30-Sep
N/A	Commitments (CAMS) through APEX-CAMS electronic interface	Supply Management (HQ)	San Mateo	30-Sep
N/A	Direct Vendor Delivery (DVD) and eBuy*	Topeka MDC	San Mateo	30-Sep
N/A	Telecommunications Expense Management (TEMA)	Raleigh Network Operations	San Mateo	30-Sep

Form #	Item	Submit by	Submit to	Received by Date
N/A	Material Distribution Management System invoices (MDIMS)	Topeka	San Mateo	30-Sep
N/A	National Customer Management System invoices (NCMS)	Stamp Fulfillment Services	San Mateo	30-Sep
N/A	Program Cost Tracking System invoices (PCTS)	PCTS Systems Administrator	San Mateo	30-Sep
N/A	UTIL — Energy Initiatives	Energy United/NISC	San Mateo	30-Sep
N/A	Solution for Enterprise Asset Management (SEAM)	Topeka	San Mateo	30-Sep
N/A	BPA cover sheets	All offices	San Mateo	1-Oct
N/A	Capital and expense receiving report	All offices	San Mateo	1-Oct
N/A	Certified Invoices — supplies and services, bulk fuel and oil purchases, motor vehicle parts, nonmetered heating fuel	All offices	San Mateo	1-Oct
N/A	National Service Agreement (NSA)—certified invoices	Mgr of Pricing Strategy	San Mateo	1-Oct
N/A	U.S. Bank Visa accrual	U.S. Bank	San Mateo	1-Oct
N/A	Relocation Management Firm (RMF) accruals	Accounting, (HQ)	Relocation	2-Oct
N/A	Commercial Bank Reconciliations	U.S. Bank, JP Morgan Chase, and Citibank	Eagan	10-Oct

*Do not place orders for DVD or eBuy purchases from September 28 through October 1, 2015, except for critical needs.

Address questions concerning these instructions to the appropriate Accounting Services location or Finance office indicated in the table above.

— Corporate Accounting, Controller, 7-23-15

Procedures for Handling Unsold Migratory Bird (Duck) Stamps

In March 2011, Handbook F-101, *Field Accounting Procedures*, was revised to allow unsold (off-sale) *Migratory Bird* stamps (Duck stamps) to be retained in the unit reserve accountability until their next scheduled return of nonsaleable stock. Only philatelic segments are authorized to maintain inventories of prior-year *Migratory Bird* stamps for sale to collectors. There is no longer a special destruction cycle for these stamps.

Policy requires Postal Retail Units (PRUs) to return off-sale *Migratory Bird* stamps to the unit reserve stock by April 30 of each year. PRUs which currently have a supply of

2014–2015 stamps on hand should ensure they are returned to their unit reserve so they are not sold in error. During the regularly scheduled destruction periods, PRUs will prepare and return *Migratory Bird* stamps to Stamp Fulfillment Services along with all other off-sale items. Revenue and Field Accounting will no longer send an annual reminder of this policy.

— Revenue and Field Accounting, Controller, 7-23-15

Mailing and Shipping Services

Mail Alert

The mailings below will be deposited in the near future. Offices should process this mail according to applicable service standards with the in-home dates in mind. Mailers wishing to participate in these alerts, for mailings of 1 mil-

lion pieces or more, should contact Business Service Network Integration at 202-268-3258 at least 1 month preceding the requested delivery dates.

Requested Delivery Dates	Title of Mailing	Class and Type of Mail	Number of Pieces (Millions)	Distribution	Presort Level	Comments
08/03/15–08/06/15	Midnight Velvet	Standard Catalog	2.0	National	3/5 Digit	Quad Graphics
08/03/15–08/06/15	Monroe & Main	Standard A	3.0	National	3/5 Digit	RR Donnelly
08/10/15–08/13/15	Seventh Avenue	Standard Catalog	4.0	National	3/5 Digit	Quad Graphics
08/10/15–08/13/15	Ginny's	Standard Catalog	5.0	National	3/5 Digit	Quad Graphics

— Business Customer Support and Services, Consumer and Industry Affairs, 7-23-15

Retail

Stamps by Mail — Brochure Ordering Information

This article publishes the Stamps by Mail® (SBM) ordering and print run cut-off schedule for fiscal year (FY) 2015. Each date has a version type identified for that particular brochure. The FY 2015 ordering and print cycle cut-off dates are as follows:

Brochure Version	eBuy2 Cut-off Date	Print Run Cut-off Date
Holiday	8/5/2015	8/21/2015

The cost per unit of 500 is \$12.50. This cost includes overprinting the address of the fulfillment office placing the order. Cyril-Scott Company must receive orders placed by mail by close of business the day of the print run cut-off date listed here. Orders received after the cut-off date will be processed the next print run date.

Use eBuy2 to order Stamps by Mail brochures. These approved eBuy2 orders must be received by Supply Management by the eBuy2 cut-off date and approved in eBuy2 prior to a published print run cut-off date to be included in that run.

Cyril-Scott Company will deliver orders within 35 calendar days after printing. Printing begins one week after the deadline date, and actual receipt of the order will depend on the ultimate destination and the corresponding delivery service standard.

— Stamp Services,
Marketing and Sales, 7-23-15

Stamp Services

Correction: Item 473200 United States Coast Guard Stamp

In the article “Stamp Announcement 15-32: United States Coast Guard Stamp” in *Postal Bulletin* 22419 (7-9-15, page 36), the cancellations for the First-Day-of-Issue and the Digital Color Postmark have changed.

The corrected images for the Digital Color Postmark are shown here:



The corrected image for the First-Day-of-Issue is shown in the article entitled “How to Order the First-Day-of-Issue Digital Color or Traditional Postmarks” on page [75](#).

— Stamp Services,
Marketing and Sales, 7-23-15

Correction: Item 589015 Elvis Presley Stamp

In the article “Stamp Announcement 15-33: *Elvis Presley* Stamp,” in *Postal Bulletin* 22419 (7-9-15, page 39), the item number listed for the Keepsake, 589015, was incorrect.

The correct item number for the Keepsake is **589010**.

— Stamp Services, Marketing and Sales, 7-23-15

Stamp Announcement 15-34: Ingrid Bergman Stamp



© 2015 USPS

On August 20, 2015, in Los Angeles, CA, the U.S. Postal Service® will issue the *Ingrid Bergman* commemorative 49-cent (Forever®) First-Class Mail® stamp, in one design, in a pressure-sensitive adhesive (PSA) pane of 20 stamps (Item 473300). This is a joint issue with Posten AB of Sweden who will issue their stamps on the same day.

The stamp will go on sale nationwide August 20, 2015.

With this issuance, the U.S. Postal Service and Posten AB of Sweden join in honoring actress Ingrid Bergman (1915–1982). The 19th stamp in the *Legends of Hollywood* series celebrates the Swedish-born star who lit up the screen for several decades winning three Academy Awards, two Emmy Awards, and the Tony Award for Best Actress. The stamp art features a circa 1940 image of Bergman taken by Laszlo Willinger, known for his portraits of celebrities. Artist Kristen Monthei digitally colorized the image. Monthei also colorized the selvaige photograph, a still of Bergman from *Casablanca*. Art director Ethel Kessler designed the stamp pane.

To learn more about the stories behind the stamps, visit <http://uspsstamps.com>.

Initial Supply to Post Offices: Item 473300, Ingrid Bergman (Forever priced at 49 cents) Commemorative PSA Pane of 20 Stamps

Stamp Fulfillment Services will make an automatic push distribution to Post Offices™ of a quantity to cover approximately 30 days of sales. Distribution quantities for the automatic push distribution are available by logging on to SFS Web at <https://sfsweb.usps.gov>. Post Offices may begin ordering stamps prior to the FDOI through SFS Web. However, offices should check the website noted above to determine the amount they will receive on their automatic push distribution.

How to Order the First-Day-of-Issue Postmark

Customers have 60 days to obtain the first-day-of-issue postmark by mail. They may purchase new stamps at their local Post Office, at The Postal Store® website at <http://www.usps.com/shop>, or by calling 800-STAMP-24. They should affix the stamps to envelopes of their choice, address the envelopes (to themselves or others), and place them in a larger envelope addressed to:

Ingrid Bergman Stamp
 Manager, Retail
 U.S. Postal Service, Los Angeles District
 7001 South Central Avenue
 Los Angeles, CA 90052-9614

After applying the first-day-of-issue postmark, the Postal Service will return the envelopes through the mail. There is no charge for the postmark up to a quantity of 50. There is a 5-cent charge for each additional postmark over 50. All orders must be postmarked by October 19, 2015.

How to Order First-Day Covers

The Postal Service also offers first-day covers for new stamp issues and Postal Service stationery items postmarked with the official first-day-of-issue cancellation. Each item has an individual catalog number and is offered in the quarterly *USA Philatelic* catalog, online at <http://www.usps.com/shop>, or by calling 800-782-6724. Customers may request a free catalog by calling 800-782-6724 or writing to:

U.S. Postal Service
 Catalog Request
 PO Box 219014
 Kansas City, MO 64121-9014

Philatelic Products

There are 12 philatelic products for this stamp issue:

- 473306, Press Sheet with Die-cut, \$88.20 (print quantity 250).

- 473308, Press Sheet without Die-cut, \$88.20 (print quantity 500).
- 473310*, Digital Color Postmark Keepsake, \$11.95.
- 473316*, First-Day Cover, \$0.93.
- 473317*, Joint First-Day Cover, set of 2 (1 U.S. & 1 Sweden), \$7.56.
- 473318*, First-Day Cover Full Pane, \$12.30.
- 473319*, Cancelled Full Pane, \$12.30.
- 473321*, Digital Color Postmark, \$1.64.
- 473324*, Framed Art, \$39.95.
- 473331*, Stamp Deck Card, \$0.95.
- 473332*, Stamp Deck Card/Digital Color Postmark, \$1.99.
- 801216*, Sweden Strip of 4 (2 designs), \$7.95.

Items with an asterisk (*) will use the 128 barcode from Stamp Fulfillment Services. All other philatelic products will continue to use barcode series A, with the exception of the Yearbook and the Guide Book.

Issue:	<i>Ingrid Bergman</i> Stamp
Item Number:	473300
Denomination & Type of Issue:	First-Class Mail Forever
Format:	Pane of 20 (1 design)
Series:	<i>Legends of Hollywood</i>
Issue Date & City:	August 20, 2015, Los Angeles, CA 90052
Designer:	Ethel Kessler, Bethesda, MD
Art Director:	Ethel Kessler, Bethesda, MD
Typographer:	Ethel Kessler, Bethesda, MD
Existing Photo:	Laszlo Willinger
Artist:	Kristen Monthei
Modeler:	Donald Woo
Manufacturing Process:	Offset, Microprint
Printer:	Banknote Corporation of America/SSP
Printed at:	Browns Summit, NC
Press Type:	Alprinta 74
Stamps per Pane:	20
Print Quantity:	20 million stamps
Paper Type:	Phosphor Tagged Paper, Block
Adhesive Type:	Pressure-sensitive adhesive
Processed at:	Banknote Corporation of America, Browns Summit SC
Colors:	Cyan, Magenta, Yellow, Black
Stamp Orientation:	Vertical
Image Area (w x h):	0.84 x 1.42 in./21.34 x 36.07 mm
Overall Size (w x h):	0.98 x 1.56 in./24.89 x 39.62 mm
Full Pane Size (w x h):	8.47 x 7.17 in./215.24 x 182.09 mm
Press Sheets Size (w x h):	25.92 x 22.01 in./658.42 x 558.98 mm
Plate Size:	180 stamps per revolution
Plate Numbers:	"S" followed by Four (4) single digits
Marginal Markings:	
Front:	Plate numbers in two corners of pane • Legends of Hollywood
Back:	© 2015 USPS • USPS Logo • (1) UPC Code (473300) • Promotional Text • Ingrid Bergman Bio • Ingrid Bergman is a trademark of the family of Ingrid Bergman, Licensed by CMG Brands, LLC • CASABLANA licensed by Warner Bros. Entertainment Inc. • All Rights Reserved • Plate Position Grid • Plate position diagram

— Stamp Services,
Marketing and Sales, 7-23-15

Stamp Announcement 15-35: World Stamp Show–NY 2016 Stamps

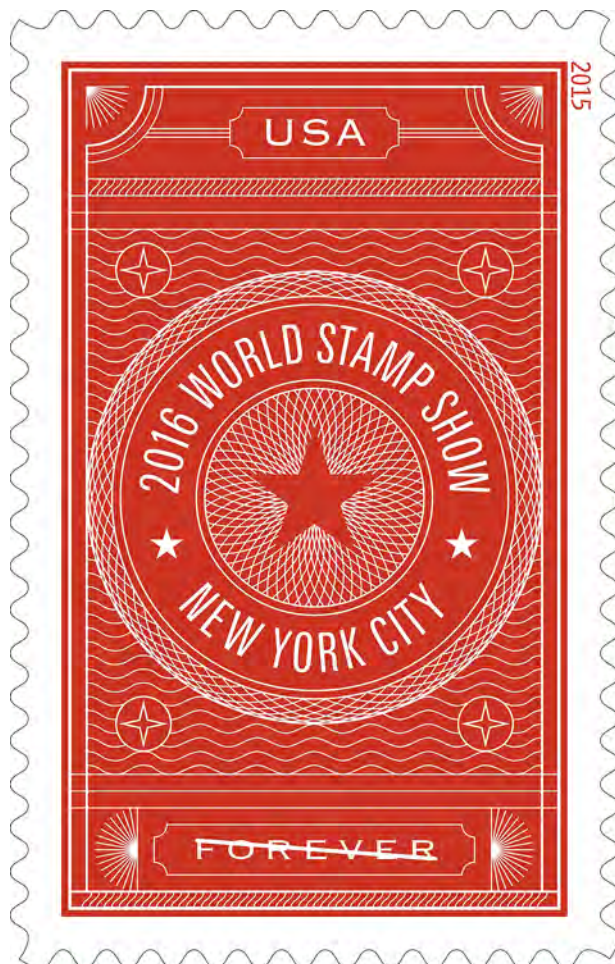

© 2015 USPS

On August 20, 2015, in Grand Rapids, MI, the U.S. Postal Service® will issue the *World Stamp Show–NY 2016*, First Class Mail® stamp (Forever® priced at 49 cents), in two designs, in a pressure-sensitive adhesive (PSA) pane of 20 stamps (Item 589900).

The stamps will go on sale nationwide August 20, 2015.

With these elegant stamps reminiscent of classic engraved 19th-century stamps and banknotes, the U.S. Postal Service® announces the coming World Stamp Show–NY 2016 and invites philatelists and amateur stamp enthusiasts alike to attend. The show will be held May 28 to June 4, 2016, at the Jacob Javits Convention Center in New York City. World Stamp Show–NY 2016 continues a 100-year tradition of once-a-decade international philatelic exhibitions held in the United States. Twenty stamps feature intricate patterns of curved, straight, and wavy lines, and are evenly divided in color: ten blue and ten red stamps. The circle in the center of the stamp design displays a five-pointed star. Text surrounding the circle includes the year of the show, “2016,” and the words

“World Stamp Show” and “New York City.” The header on the pane reads: “JOIN US FOR A WONDERFUL WEEK AT WORLD STAMP SHOW–NY 2016.” Verso text provides details about the show. Graphic designer Michael Dyer worked with art director Antonio Alcalá to create the stamp art.

To learn more about the stories behind the stamps, visit <http://uspsstamps.com>.

Initial Supply to Post Offices: Item 589900, World Stamp Show–NY 2016 (Forever priced at 49 cents) Commemorative PSA Pane of 20 Stamps

Stamp Fulfillment Services will make an automatic push distribution to Post Offices™ of a quantity to cover approximately 30 days of sales. Distribution quantities for the automatic push distribution are available by logging on to SFS Web at <https://sfsweb.usps.gov>. Post Offices may begin ordering stamps prior to the FDOI through SFS Web. However, offices should check the website noted above to

determine the amount they will receive on their automatic push distribution.

How to Order the First-Day-of-Issue Postmark

Customers have 60 days to obtain the first-day-of-issue postmark by mail. They may purchase new stamps at their local Post Office, at The Postal Store® website at <http://www.usps.com/shop>, or by calling 800-STAMP-24. They should affix the stamps to envelopes of their choice, address the envelopes (to themselves or others), and place them in a larger envelope addressed to:

World Stamp Show Stamps
Manager
PO Box 999818
Grand Rapids, MI 49599-9818

After applying the first-day-of-issue postmark, the Postal Service™ will return the envelopes through the mail. There is no charge for the postmark up to a quantity of 50. For more than 50, customers have to pay five cents each. All orders must be postmarked by October 19, 2015.

How to Order First-Day Covers

The Postal Service also offers first-day covers for new stamp issues and Postal Service stationery items postmarked with the official first-day-of-issue cancellation. Each item has an individual catalog number and is offered in the quarterly USA Philatelic catalog, online at <http://www.usps.com/shop>, or by calling 800-782-6724. Customers may request a free catalog by calling 800-782-6724 or writing to:

U.S. Postal Service
Catalog Request
PO Box 219014
Kansas City, MO 64121-9014

Philatelic Products

There are eight philatelic products for this stamp issue:

- 589906, Press Sheet with Die-cut, \$58.80 (print quantity 1,000).
- 589908, Press Sheet without Die-cut, \$58.80 (print quantity 1,500).
- 589910*, Keepsake, \$13.95.
- 589916*, First-Day Cover, set of 2, \$1.86.
- 589921*, Digital Color Postmark, set of 2, \$3.28.
- 589930*, Ceremony Program (random), \$6.95.
- 589931*, Stamp Deck Card, \$.95.
- 589932*, Stamp Deck Card/Digital Color Postmark (random), \$1.99.

Items with an asterisk (*) will use the 128 barcode from Stamp Fulfillment Services. All other philatelic products will continue to use barcode series A, with the exception of the Yearbook and the Guide Book.

Issue:	<i>World Stamp Show–NY 2016 Stamps</i>
Item Number:	589900
Denomination & Type of Issue:	First-Class Mail Forever
Format:	Pane of 20 (2 designs)
Series:	N/A
Issue Date & City:	Grand Rapids, MI, 49599
Designer:	Michael Dyer, Brooklyn NY
Art Director:	Antonio Acalá, Alexandria VA
Typographer:	Michael Dyer, Brooklyn NY
Artist:	Michael Dyer, Brooklyn NY
Engraver:	N/A
Modeler:	Joseph Sheeran
Manufacturing Process:	Offset
Printer:	Ashton Potter (USA) Ltd. (APU)
Printed at:	Williamsville, NY
Press Type:	Muller A76
Stamps per Pane:	20
Print Quantity:	12 million stamps
Paper Type:	Nonphosphored Type III, Block Tag
Adhesive Type:	Pressure-sensitive adhesive
Processed at:	Ashton Potter (USA) Ltd. (APU)
Colors:	PMS 647 C Blue, PMS 7626 C Red
Stamp Orientation:	Vertical
Image Area (w x h):	0.84 x 1.42 in./21.34 x 36.07 mm
Overall Size (w x h):	0.98 x 1.56 in./24.89 x 39.62 mm
Full Pane Size (w x h):	5.92 x 7.50 in./150.37 x 190.50 mm
Press Sheet Size (w x h):	11.84 x 22.75 in./300.76 x 577.85 mm
Plate Size:	240 stamps per revolution
Plate Numbers:	"P" followed by two (2) single digits
Marginal Markings:	
Front:	Plate number in bottom corners
Back:	©2015 USPS • USPS logo • Plate block • Two Barcodes (589900) • Promotional text • Verso-text

— Stamp Services,
Marketing and Sales, 7-23-15

Pictorial Postmarks Announcement

As a community service, the Postal Service™ offers pictorial postmarks to commemorate local events celebrated in communities throughout the nation. A list of events for which pictorial postmarks are authorized appears below. The sponsor of the pictorial postmark appears in italics under the date. Also provided are illustrations of these postmarks.

People attending these local events may obtain the postmark in person at the temporary Post Office™ station established there. Those who cannot attend the event but who wish to obtain the postmark may submit a mail order request. Pictorial postmarks are available only for the dates indicated, and *requests must be postmarked no later than 30 days following the requested pictorial postmark date.*

All requests must include a stamped envelope or postcard bearing at least the minimum First-Class Mail® postage. Items submitted for postmark may not include

postage issued after the date of the requested postmark. Such items will be returned unserved.

Customers wishing to obtain a postmark should affix stamps to any envelope or postcard of their choice, address the envelope or postcard to themselves or others, insert a card of postcard thickness in envelopes for sturdiness, and tuck in the flap. Place the envelope or postcard in a larger envelope and address it to: Pictorial Postmarks, followed by the Name of the Station, Address, City, State, ZIP+4® Code, as listed below.

Customers can also send stamped envelopes and postcards without addresses for postmark, as long as they supply a larger envelope with adequate postage and their return address. After applying the pictorial postmark, the Postal Service returns the items (with or without addresses) under addressed protective cover.

The following pictorial postmark has been extended for 90 days:

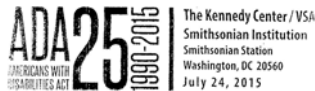

July 24-26, 2015

Smithsonian Institution

National Postal Museum Post Office
Special Cancellations
2 Massachusetts Avenue NE
Washington, DC 20002-9998

The following pictorial postmark has been extended for 60 days:



June 25, 2015

Merrick Mint

America's Beautiful National Parks Station
Postmaster
591 Brevard Road
Asheville, NC 28810-9998

The following pictorial postmarks have been extended for 30 days:



June 29, 2015

Wilmington Philatelic Society

Highway Station
Postmaster
152 North Front Street
Wilmington, NC 28401-9998



July 14, 2015

United States Postal Service

Summer Harvest Station
Postmaster
PO Box 9998
New Haven, KY 40051-9998



July 15, 2015

United States Postal Service
 Mayville Station
 Postmaster
 PO Box 9998
 Mayville, MI 48744-9998



Party Like It's 1973
 July 18, 2015
 Sioux City, IA Station
 51101

July 18, 2015

United States Postal Service
 Sioux City, IA Station
 Postmaster
 214 Jackson Street
 Sioux City, IA 51101-9998

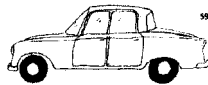

59th Annual Bitley Home Coming
 Family Fun Station
 July 19, 2015
 Bitley MI 49309

July 19, 2015

United States Postal Service
 59th Annual Bitley Home Coming Family Fun Station
 Postmaster
 PO Box 9998
 Bitley, MI 49309-9998



A WHEELY BIG DEAL!
 JULY 21, 2015
 ELDORA, IA STATION
 50627

July 21, 2015

United States Postal Service
 Eldora, IA Station
 Postmaster
 1334 Edgington Avenue
 Eldora, IA 50627-9998



July 22, 2015

United States Postal Service
 Cedar Falls, IA Station
 Postmaster
 221 West 6th Street
 Cedar Falls, IA 50613-9998



July 23, 2015

United States Postal Service
 225th Anniversary Station
 Postmaster
 PO Box 9998
 Williamsburg, PA
 16693-9998



July 24, 2015

United States Postal Service
 Coralville, IA Station
 Postmaster
 2150 James Street
 Coralville, IA 52241-1823



July 23, 2015

United States Postal Service
 Hiawatha, IA Station
 Postmaster
 99 East Willman Street
 Hiawatha, IA 52233-1572



Special Olympics
 World Games

July 25, 2015

United States Postal Service
 Los Angeles CA Station
 Postmaster
 7001 South Central, Room
 307
 Los Angeles, CA
 90052-9998

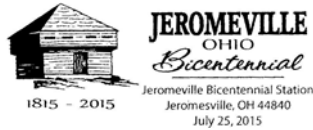

July 25, 2015
Jeromesville Historical Committee
 Jeromesville Bicentennial Station
 Postmaster
 21 South High Street
 Jeromesville, OH
 44840-9998



July 26, 2015
Harveys Lake Recreational Committee
 Harveys Lake Fest Weekend Station
 Postmaster
 2115 Lakeside Drive
 Harveys Lake, PA
 18618-9998

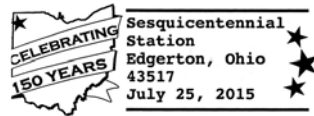

July 25, 2015
Edgerton Chamber of Commerce
 Sesquicentennial Station
 Postmaster
 207 North Michigan Avenue
 Edgerton, OH 43517-9998



July 26, 2015
National Baseball Hall of Fame and Museum
 Induction Day Station
 Postmaster
 40 Main Street
 Copperstown, NY
 13326-9998

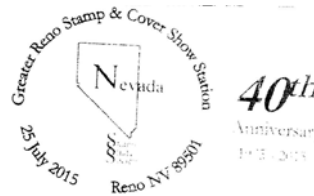

July 25, 2015
Nevada Stamp Study Society
 Greater Reno Stamp & Cover Show Station
 Postmaster
 2000 Vassar Street
 Reno, NV 89510-9998



July 26, 2015
The Rails to Trails Committee
 Mountain Dale Station
 Postmaster
 12 Post Hill Road
 Mountain Dale, NY
 12763-9998



July 25, 2015
Montville Bicentennial Committee
 Montville Bicentennial Station
 Postmaster
 16576 Gar Highway
 Montville, OH 44064-9998



July 26, 2015
The Rails to Trails Committee
 Wood Ridge Station
 Postmaster
 47 Broadway
 Wood Ridge, NY
 12789-9998



July 25, 2015
Sweet Dreams Day
 Sweet Dreams Festival Station
 Postmaster
 2857 Stuarts Draft Highway,
 Suite 133
 Stuarts Draft, VA
 24477-9998

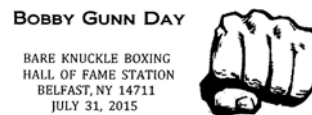

July 31, 2015
Bare Knuckle Boxing Hall of Fame
 Bare Knuckle Boxing Hall of Fame Station
 Postmaster
 53 Main Street
 Belfast, NY 14711-9800



July 25, 2015
United States Postal Service
 Davenport, IA Station
 Postmaster
 933 West 2nd Street
 Davenport, IA 52802-9998

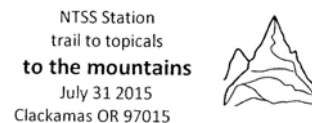

July 31, 2015
American Topical Association
 NTSS Station
 Postmaster/Philatelic Services
 Clackamas Annex
 9832 Southeast Empire Court
 Clackamas, OR 97015-9998



August 1, 2015

Sheffield Bicentennial Committee
Bicentennial Station
Postmaster/Customer
Relations Coordinator
2200 Orange Avenue, #234
Cleveland, OH 44101-9998

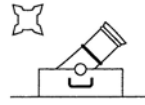

Ft. Stanwix Sta.
Rome, N.Y.
13440
Aug. 3, 2015

August 3, 2015

Fort Stanwix Stamp Club
Fort Stanwix Station
Postmaster
110 East Garden Street
Rome, NY 13440-9998



August 1, 2015

Town of Smithfield
175th Smithfield Station
Postmaster
860 Village Road
Smithfield, ME 04978-9998

PENNSIC WAR STATION



August 3, 2015

Spaldine Abbey Philatelic Society
Pennsic War Station
Retail Specialist
1001 California Avenue,
Room 2036
Pittsburgh, PA 15290-9681

August 1, 2015

American Topical Association
NTSS Station
Postmaster/Philatelic
Services
Clackamas Annex
9832 Southeast Empire
Court
Clackamas, OR 97015-9998

NTSS Station
trail to topicals
to the prairies
August 1 2015
Clackamas OR 97015

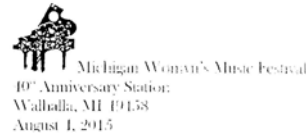

August 4-9, 2015

Michigan Womyn's Music Festival
40th Anniversary Station
Postmaster
PO Box 9998
Walhalla, MI 49458-9998

August 1, 2015

United States Postal Service
Forefathers Monument
Station
Postmaster
100 Long Pond Road
Plymouth, MA 02360-9998

Forefathers Monument Station
Plymouth, MA 02360
August 1, 2015



August 5, 2015

Pabellon de la Fama de Deporte
Sixto Escobar Park Historic
Monument Station
San Juan Stamp
Distribution Office
c/o Supervisor SDO
585 Avenue FD Roosevelt,
Suite 110
San Juan, PR 00936-9681

August 2, 2015

United States Postal Service
Los Angeles CA Station
Postmaster
7001 South Central, Room
307
Los Angeles, CA
90052-9998



Special Olympics World Games



PENNSIC WAR STATION



August 7, 2015

Spaldine Abbey Philatelic Society
Pennsic War Station
Retail Specialist
1001 California Avenue,
Room 2036
Pittsburgh, PA 15290-9681

August 2, 2015

American Topical Association
NTSS Station
Postmaster/Philatelic
Services
Clackamas Annex
9832 Southeast Empire
Court
Clackamas, OR 97015-9998

NTSS Station
trail to topicals
to the oceans
August 2 2015
Clackamas OR 97015



— Stamp Services,
Marketing and Sales, 7-23-15

How to Order the First-Day-of-Issue Digital Color or Traditional Postmarks

Customers have 60 days to obtain the first-day-of-issue postmarks by mail. They may purchase new stamps at their local Post Office™, by telephone at 800-STAMP-24, or at The Postal Store® website at www.usps.com/shop.

Traditional Postmarks

Customers should affix the stamps to envelopes of their choice, address them to themselves or others, or provide a self-addressed return envelope with sufficient postage large enough to accommodate the canceled item. Mail the request to the corresponding city of issuance. There is no charge for the first 50 postmarks. There is a 5-cent charge for each additional postmark over 50. Customers should submit a check, money order, or credit card for payment. After applying the first-day-of-issue postmark, the Postal Service™ will return the envelopes to the customer by U.S. Mail.

All postmark requests should go to the first-day-of-issue city. The first-day-of-issue city Post Office will then forward in bulk all postmark requests to Cancellation Services, Stamp Fulfillment Services, PO Box 449992, Kansas City, MO 64144-9992 by respective Post Offices.

Digital Color Postmarks

Only select stamp issues offer a digital color postmark. Customers may submit #6 or #10 envelopes constructed of paper rated as “laser safe.” The Postal Service recommends envelopes of 80-pound Accent Opaque, acid-free, 9/16" side seams with no glue on the flap. The maximum

size of all digital color postmarks is 2" high x 4" long. Allow sufficient space on the envelope to accommodate the postmark. Do not use self-adhesive labels for addresses on the envelope. Two test envelopes must be included. There is a minimum of 10 envelopes at 50 cents per postmark required at the time of servicing. Customers should submit a check, money order, or credit card for payment.

The Postal Service reserves the right to not accept hand-painted and other cachet envelopes that are not compatible with our digital color postmark equipment. The Postal Service also reserves the right to substitute traditional black rubber postmarks if use of nonspecified envelopes results in poor image quality or damage to equipment.

Customers should affix the stamps to the envelopes and address them to themselves or others for return through the mail. Or, they may include an additional self-addressed return envelope, large enough to accommodate their canceled items, with sufficient postage affixed for return of their postmarked items. Mail the request for a first-day-of-issue digital color postmark to the corresponding city of issuance. Post Offices will then forward all customer requests for digital color postmarks to Cancellation Services, Stamp Fulfillment Services, PO Box 449992, Kansas City, MO 64144-9992.

After applying the first-day-of-issue postmark, the Postal Service will return the envelopes to the customer by U.S. Mail.



Black and White Pictorial

Medal of Honor: Vietnam War Stamps

Special Events
PO Box 92282
Washington, DC 20090-2282

July 24, 2015



Digital Color Pictorial

Medal of Honor: Vietnam War Stamps

Special Events
PO Box 92282
Washington, DC 20090-2282

July 24, 2015



Digital Color Pictorial

Coastal Birds Stamps

Cancellation Services
8300 NE Underground Drive, Pillar 210
Kansas City, MO 64144-0001

July 31, 2015



Digital Color Pictorial

Penguins Stamp

Cancellation Services
8300 NE Underground Drive, Pillar 210
Kansas City, MO 64144-0001

July 31, 2015



Digital Color Pictorial

Wedding Cake Stamp

Cancellation Services
8300 NE Underground Drive, Pillar 210
Kansas City, MO 64144-0001

July 31, 2015



Digital Color Pictorial

Yes, I Do Stamp

Cancellation Services
8300 NE Underground Drive, Pillar 210
Kansas City, MO 64144-0001

July 31, 2015



Digital Color Pictorial

Vintage Tulip Stamp

Cancellation Services
8300 NE Underground Drive, Pillar 210
Kansas City, MO 64144-0001

July 31, 2015



Digital Color Pictorial

Eastern Tiger Swallowtail Stamp

Cancellation Services
8300 NE Underground Drive, Pillar 210
Kansas City, MO 64144-0001

July 31, 2015



Digital Color Pictorial

Flannery O'Connor Stamp

McLean Main Post Office
6841 Elm Street
McLean, VA 22101-9998

August 4, 2015



Black and White Pictorial

Summer Harvest Stamps

Customer Relations Coordinator
2000 Royal Oaks Drive
Sacramento, CA 95813-9998

September 9, 2015



Digital Color Pictorial

Summer Harvest Stamps

Customer Relations Coordinator
2000 Royal Oaks Drive
Sacramento, CA 95813-9998

September 9, 2015



United States Coast Guard Stamp

Special Events
 PO Box 92282
 Washington, DC 20090-2282

October 3, 2015

Digital Color Pictorial



Elvis Presley Stamp

Postmaster
 555 South 3rd Street, Rm 7306
 Memphis, TN 38101-9998

October 11, 2015

Black and White Pictorial



Elvis Presley Stamp

Postmaster
 555 South 3rd Street, Rm 7306
 Memphis, TN 38101-9998

October 11, 2015

Digital Color Pictorial



Ingrid Bergman Stamp

Manager, Retail
 U.S. Postal Service, Los Angeles District
 7001 South Central Avenue
 Los Angeles, CA 90052-9614

October 19, 2015

Black and White Pictorial



Ingrid Bergman Stamp

Manager, Retail
 U.S. Postal Service, Los Angeles District
 7001 South Central Avenue
 Los Angeles, CA 90052-9614

October 19, 2015

Digital Color Pictorial



World Stamp Show Stamps

Manager
 PO Box 999818
 Grand Rapids, MI 49599-9818

October 19, 2015

Black and White Pictorial



World Stamp Show Stamps

Manager
 PO Box 999818
 Grand Rapids, MI 49599-9818

October 19, 2015

Digital Color Pictorial

Supply Management

Recycling of Empty Toner and Inkjet Cartridges

The USPS® BlueEarth™ Federal Recycling Program is the U.S. Postal Service® resource for recycling all empty toner and inkjet cartridges. This saves the Postal Service™ money and retains revenue.

For ALL empty toner and inkjet recycling returns, use the USPS BlueEarth Federal Recycling Program at <http://BlueEarth.usps.gov>.

Do NOT photocopy the labels. A new label must be generated for each shipment. Do not use the UPS label included in the new cartridge box.

Tips for Printing a Return Label:

Printing a return label with USPS BlueEarth takes only a minute — it's quick, easy, and convenient:

1. Enter your information at <http://BlueEarth.usps.gov>.
2. Print the label.

3. Pack cartridge(s) in the box.

4. Mail the package.

If the label does not print, it is generally because the return address does not match what is showing in the Address Management System. To correct, please click on the *Look Up a ZIP Code™* link at https://tools.usps.com/go/ZipLookupAction_input.

Contact the Asset Accountability Service Center (AASC) in your Area if additional guidance is needed. Contact information is on the AASC website at http://blue.usps.gov/purchase/assetmgnt/am_aasc_home.htm.

— Asset Accountability,
Supply Management, 7-23-15

USPS Headquarters Managers and Field Installation Heads: August 2015 Semi-Annual Capital Property Review

The next Semi-Annual Capital Property Review is scheduled for August 3, 2015; the completion deadline is August 17, 2015. If you are the Material Accountability Officer (MAO) or are responsible for conducting the Semi-Annual Capital Property Review and need training or guidance, please contact a supporting Asset Accountability Service Center at: http://blue.usps.gov/purchase/assetmgnt/am_aasc_home.htm.

A MAO training course is also available on the Learning Management System website — the course number is

10023576. The course provides basic instructions on how to track, transfer, and dispose of equipment, and includes guidance on completing a Semi-Annual Capital Property Review and its associated forms.

— Asset Management Performance and Accountability,
Supply Management, 7-23-15

Postal Bulletin 2015 Semi-Annual Index

January–July 2015

PB 22406–22419

The following articles are updated regularly in the *Postal Bulletin* and are not listed in the index:

- Counterfeit Canadian Money Order Forms.
- Domestic Orders.
- Freely Associated States (FAS) Restrictions
- How to Order the First-Day-of-Issue Digital Color or Traditional Postmarks.
- Invalid USPS Corporate Account Numbers.
- Mail Alert.
- Missing Children Posters.
- Missing, Lost, or Stolen Canadian Money Order Forms.
- Missing, Lost, or Stolen U.S. Money Order Forms.
- Overseas Military/Diplomatic Mail.
- Pictorial Postmarks Announcement.
- Post Office Changes.
- Stamps by Mail — Brochure Ordering Information.
- Thrift Savings Plan Fact Sheet.
- Toll-Free Number Available to Verify Canadian Money Orders.
- Verifying U.S. Postal Service Money Orders.
- What's New on USPS.com?
- Withholding of Mail Orders.

- A -

ADMINISTRATIVE SUPPORT MANUAL

Audits and Investigations (<i>ASM Revision</i>)	22407 (01-22-15)
Personnel Security Clearances (<i>ASM Revision</i>).	22408 (02-05-15)

- C -

CONSUMER/CUSTOMER RELATIONS

See also Publicity Kits.

2015 Mailing Promotions: Great Mailing Opportunities	22419 (07-09-15)
2015 Mailing Promotions Make Mail “Irresistible”	22417 (06-11-15)
Honoring Heroes: Williams Searuggs, Letter Carrier	22417 (06-11-15)
Mailbox Improvement Week, May 17–23, 2015 (<i>Field Information Kit</i>)	22415 (05-14-15)
National Consumer Protection Week March 1–7, 2015 (<i>Field Information Kit</i>)	22409 (02-19-15)
National Dog Bite Prevention Week, May 16–22, 2015 (<i>Field Information Kit</i>)	22414 (04-30-15)

- D -

DELIVERY

EAS Privately-Owned Vehicle Program	22417 (06-11-15)
Mailbox Improvement Week, May 17–23, 2015 (<i>Field Information Kit</i>)	22415 (05-14-15)

DIRECTIVES

See also **Administrative Support Manual, Domestic Mail Manual, Employee and Labor Relations Manual, Handbooks, International Mail Manual, Management Instructions, Posters, and Publications.**

DIRECTIVES AND FORMS UPDATE

Directives and Forms Update (<i>Publication 223 Revision</i>)	22413 (04-16-15)
Directives and Forms Update (<i>Publication 223 Revision</i>)	22419 (07-09-15)

DIVERSITY

U.S. Postal Service Diversity and Inclusion Statement	22413 (04-16-15)
---	------------------

DOMESTIC MAIL MANUAL

See also Labeling Lists.

Clarification of Census Bureau Filing Regulations for U.S. Territories (<i>DMM Revision</i>)	22415 (05-14-15)
Clarification of Content Eligibility for Standard Mail Marketing Parcels (<i>DMM Revision</i>)	22412 (04-02-15)
Clarification of Postage Payment Information for Mail to Military Post Offices (<i>DMM Revision</i>)	22414 (04-30-15)
Clarification on Content Eligibility for Marketing Parcels (<i>DMM Notice</i>)	22406 (01-08-15)

Click-N-Ship for Business Transitioning to a USPS Meter Label Solution (<i>DMM Revision</i>)	22414 (04-30-15)
Domestic Competitive Products Pricing and Mailing Standards Changes (<i>DMM Revision</i>)	22408 (02-05-15)
Freely Associated States Pricing (<i>DMM Clarification</i>)	22413 (04-16-15)
Letter Tray Preparation (<i>DMM Revision</i>)	22406 (01-08-15)
Mandatory Use of Customs Declaration PS Form 2976-B on APO/FPO/DPO Priority Mail Express (<i>DMM Revision</i>)	22418 (06-25-15)
Minimum Mailability Dimensions (<i>DMM Clarification</i>)	22415 (05-14-15)
New Flats Sequencing System (FSS) Sortation Level (<i>DMM Revision</i>)	22417 (06-11-15)
New Mailing Standards for Domestic Mailing Services Products (<i>DMM Revision</i>)	22415 (05-14-15)
Premium Forwarding Service Commercial (<i>DMM Revision</i>)	22413 (04-16-15)
Products Mailable at Nonprofit Standard Mail Prices (<i>DMM Revision</i>)	22408 (02-05-15)
Provision for New First-Class Package Service Commercial Plus Customers (<i>DMM Revision</i>)	22415 (05-14-15)
Updated Addressing Standards for Military Addresses (<i>DMM Revision</i>)	22414 (04-30-15)
Updated Restrictions — Freely Associated States (FAS) (<i>DMM Revision</i>)	22413 (04-16-15)

- E -

EMPLOYEE AND LABOR RELATIONS MANUAL

Back Pay Limitations (<i>ELM Revision</i>)	22413 (04-16-15)
Employment and Placement (<i>ELM Revision</i>)	22413 (04-16-15)
FERS Further Revised Annuity Employee (<i>ELM Revision</i>)	22411 (03-19-15)
FERS Revised Annuity Employees (RAE) (<i>ELM Revision</i>)	22411 (03-19-15)
Leave Accrual Changes for Certain Postmasters and EAS Employees (<i>ELM Revision</i>)	22417 (06-11-15)
Recognition and Awards (<i>ELM Revision</i>)	22412 (04-02-15)
Safety and Health (<i>ELM Revision</i>)	22407 (01-22-15)
Safety, Health, and Environment (<i>ELM Revision</i>)	22415 (05-14-15)

EMPLOYEES

See also Employee and Labor Relations Manual, RIF Competitive Areas, Safety and Health, and Voice of the Employee.

General

Equal Employment Opportunity Policy Statement	22411 (03-19-15)
Leave Accrual Changes for Certain Postmasters and EAS Employees (<i>ELM Revision</i>)	22417 (06-11-15)
Phased Retirement	22419 (07-09-15)
Postal Service Policy on Workplace Harassment	22411 (03-19-15)
U.S. Postal Service Diversity and Inclusion Statement	22413 (04-16-15)

ENVIRONMENT

See Sustainability.

EQUIPMENT MAINTENANCE ALLOWANCE SCHEDULE

Equipment Maintenance Allowance Schedule for Rural Routes	22406 (01-08-15)
Equipment Maintenance Allowance Schedule for Rural Routes	22413 (04-16-15)
Equipment Maintenance Allowance Schedule for Rural Routes	22419 (07-09-15)

- F -

FIELD INFORMATION KITS

Mailbox Improvement Week, May 17–23, 2015 (<i>Field Information Kit</i>)	22415 (05-14-15)
National Consumer Protection Week March 1–7, 2015 (<i>Field Information Kit</i>)	22409 (02-19-15)
National Dog Bite Prevention Week, May 16–22, 2015 (<i>Field Information Kit</i>)	22414 (04-30-15)

FINANCE

See also Equipment Maintenance Allowance Schedule, Forms, Handbooks, International Reply Coupons, and Pay Dates and Leave Year.

2014 Tax Information: Form W-2 Wage and Tax Statement; Form 1099	22406 (01-08-15)
Change in Procedure for Stamp Orders to RMPO Offices	22407 (01-22-15)
Discontinuance of VAR Refunds at the Retail Window	22408 (02-05-15)
Forever Items Stock Revaluation Instructions	22416 (05-28-15)
Forever Stamps Price Change Instructions for Stamps by Mail Orders	22416 (05-28-15)
Form W-4 Completion for Employees Claiming Exempt Status for 2015	22406 (01-08-15)
Reminder: International Reply Coupons (Return Dates: February 1–28, 2015)	22408 (02-05-15)
Stamp Fulfillment Services Facility Audit Information	22419 (07-09-15)

FLAG DISPLAY

Displaying the U.S. Flag and the POW-MIA Flag	22418 (06-25-15)
Regulations for Proper Flag Display	22418 (06-25-15)

FORMS

Mandatory Use of Customs Declaration PS Form 2976-B on APO/FPO/DPO Priority Mail Express (<i>DMM Revision</i>)	22418 (06-25-15)
Notice: Updated Extra Service Forms Availability	22415 (05-14-15)
PS Form 61 Revision: Appointment Affidavit	22418 (06-25-15)

FREE MAIL

Free Mail Program for U.S. Armed Forces	22417 (06-11-15)
---	------------------

- H -**HANDBOOKS**

Revised Handbook AS-353, <i>International Services</i>	22409 (02-19-15)
Revised Handbook EL-312, <i>Assignment, Reassignment, and Placement</i>	22409 (02-19-15)
Revised Handbook EL-312, <i>Assignment, Reassignment, and Promotion</i>	22412 (04-02-15)
Revised Handbook EL-312, <i>Recruitment</i>	22410 (03-05-15)
Revised Handbook EL-312, <i>Suitability</i>	22413 (04-16-15)
Revised Handbook EL-312, <i>Vacancy Announcements and Veterans' Preference Claims</i>	22408 (02-05-15)
Revised Handbook EL-505, <i>Rehabilitation Program</i>	22407 (01-22-15)
Revised Handbook F-1, <i>Accounting Policy</i>	22407 (01-22-15)
Revised Handbook F-23, <i>Accounting Policy</i>	22407 (01-22-15)
Revised Handbook M-41, <i>On Route</i>	22417 (06-11-15)
Revised Handbook PO-603, <i>Delivery Point Sequencing (DPS) Flats</i>	22419 (07-09-15)

HEROES

Honoring Heroes: Williams Searuggs, Letter Carrier	22417 (06-11-15)
--	------------------

HUMAN RESOURCES

See Employees.

- I -**INFORMATION SECURITY**

Cyber Intrusion Update: Employees Encouraged to Use Credit-monitoring Service	22406 (01-08-15)
Holiday Phishing: Online Criminals Using Email Scams	22407 (01-22-15)
Protect Yourself: Don't Get Hooked by Phishing Scams	22408 (02-05-15)

INFORMATION TECHNOLOGY

Cyber Intrusion Update: Employees Encouraged to Use Credit-monitoring Service	22406 (01-08-15)
---	------------------

INTERNATIONAL MAIL MANUAL

Burma (Myanmar), Kiribati, and Sao Tome and Principe Establish Priority Mail Express International Service (<i>IMM Revision</i>)	22408 (02-05-15)
Changes to Pricing and Mailing Standards for International Shipping Services (<i>IMM Revision</i>)	22408 (02-05-15)
Country Listings Name Changes (<i>IMM Revision</i>)	22408 (02-05-15)
Foreign Office of Exchange Code for IPA Service to Malawi (<i>IMM Revision</i>)	22414 (04-30-15)
Global Direct Entry Wholesaler Program (<i>IMM Revision</i>)	22409 (02-19-15)
International Merchandise Insurance Limits for Three Countries (<i>IMM Revision</i>)	22409 (02-19-15)
Lithium Battery Terminology (<i>IMM Revision</i>)	22410 (03-05-15)
Modified Implementation Date for International Price Change (<i>IMM Revision</i>)	22414 (04-30-15)
Preparation Requirements for Priority Mail Express International Shipments (<i>IMM Revision</i>)	22418 (06-25-15)
Replacing Click-N-Ship for Business with a USPS Meter Label Solution (<i>IMM Revision</i>)	22413 (04-16-15)
U.S. Government Sanctions Programs (<i>IMM Revision</i>)	22411 (03-19-15)
U.S. Government Sanctions on Crimea Region of Ukraine (<i>IMM Revision</i>)	22411 (03-19-15)

- L -**LABELING LISTS**

Labeling List Changes	22406 (01-08-15)
Labeling List Changes	22408 (02-05-15)
Labeling List Changes	22410 (03-05-15)

Labeling List Changes	22411 (03-19-15)
Labeling List Changes	22414 (04-30-15)
Labeling List Changes	22415 (05-14-15)
Labeling List Changes	22418 (06-25-15)
Labeling List Changes	22419 (07-09-15)

LETTERS

Poster 159, <i>Workplace Harassment: Know Your Rights! Take Responsibility!</i> — Cover Letter	22416 (05-28-15)
--	------------------

- M -**MAILBOX IMPROVEMENT WEEK**

Mailbox Improvement Week, May 17–23, 2015 (<i>Field Information Kit</i>)	22415 (05-14-15)
--	------------------

MAIL TRANSPORT EQUIPMENT

Mail Transport Equipment: Help Save Time and Money	22410 (03-05-15)
--	------------------

MAILING AND SHIPPING

See also Domestic Mail Manual, International Mail Manual, Labeling Lists, and Mover's Guide.

International Updates: National Recertification for Mailers Privately Printing Customs Declaration Forms	22417 (06-11-15)
New Mailing Standards for Domestic Mailing Services Products (<i>DMM Revision</i>)	22415 (05-14-15)
Premium Forwarding Service Residential: Make Sure Your Mail Goes with You.	22407 (01-22-15)
USPS Package Intercept Scores Touchdown with Customers	22419 (07-09-15)

MARKETING

2015 Mailing Promotions: Great Mailing Opportunities.	22419 (07-09-15)
2015 Mailing Promotions Make Mail “Irresistible”.	22417 (06-11-15)

MILITARY MAIL

Clarification of Postage Payment Information for Mail to Military Post Offices (<i>DMM Revision</i>).	22414 (04-30-15)
Free Mail Program for U.S. Armed Forces.	22417 (06-11-15)
Mandatory Use of Customs Declaration PS Form 2976-B on APO/FPO/DPO Priority Mail Express (<i>DMM Revision</i>).	22418 (06-25-15)
Updated Addressing Standards for Military Addresses (<i>DMM Revision</i>)	22414 (04-30-15)

MOVER'S GUIDE

Publication 75, <i>Mover's Guide, News</i>	22406 (01-08-15)
Publication 75, <i>Mover's Guide, News</i>	22411 (03-19-15)
Publication 75, <i>Mover's Guide, News</i>	22412 (04-02-15)
Publication 75, <i>Mover's Guide, News</i>	22418 (06-25-15)
Publication 75, <i>Mover's Guide, News</i>	22419 (07-09-15)

- N -**NATIONAL CONSUMER PROTECTION WEEK**

National Consumer Protection Week, March 1–7, 2015 (<i>Field Information Kit</i>).	22409 (02-19-15)
--	------------------

NATIONAL DOG BITE PREVENTION WEEK

National Dog Bite Prevention Week, May 16–22, 2015 (<i>Field Information Kit</i>)	22414 (04-30-15)
---	------------------

NEW PRODUCTS AND INNOVATIONS

2015 Mailing Promotions: Great Mailing Opportunities.	22419 (07-09-15)
2015 Mailing Promotions Make Mail “Irresistible”.	22417 (06-11-15)

NOTICES

Notice: Clarification of New Flats Sequencing System (FSS) Column Header Abbreviation	22418 (06-25-15)
Notice: Updated Extra Service Forms Availability	22415 (05-14-15)

- P -**PASSPORTS**

A U.S. Passport is Your Key to International Travel.	22406 (01-08-15)
A U.S. Passport is Your Key to International Travel.	22413 (04-16-15)

PERSONNEL**See Employees.****PHILATELY****General**

Correction: Cherry Blossom (Item 468200) Remains on Sale at SFS	22413 (04-16-15)
Correction: Ferns Stamp Coils	22417 (06-11-15)
Correction: Item 222100, 228100, 228400 Fanciful Flower Stamped Cards	22419 (07-09-15)
Correction: Item 789600, \$49.00 Flag for All Seasons Coil/100 Stamps	22413 (04-16-15)
Correction: Philatelic Products for Gifts of Friendship Stamps	22413 (04-16-15)
Correction: Stamp Announcement 15-30: Summer Harvest Stamps	22418 (06-25-15)
Correction: Stamp Stock Items Withdrawn From Regular Sale and From Sale at Philatelic Centers	22417 (06-11-15)
Correction: Stamp Stock Items Withdrawn From Regular Sale and From Sale at Philatelic Centers	22418 (06-25-15)
Forever Items Stock Revaluation Instructions	22416 (05-28-15)
Forever Stamps Price Change Instructions for Stamps by Mail Orders	22416 (05-28-15)
Showcasing America's Calling Cards	22408 (02-05-15)
Stamp Fulfillment Services Facility Audit Information	22419 (07-09-15)

New Issues

Bobcat Stamp (<i>Stamp Announcement 15-6</i>)	22406 (01-08-15)
Civil War: 1865 (<i>Stamp Announcement 15-14</i>)	22410 (03-05-15)
Coastal Birds (<i>Stamp Announcement 15-22</i>)	22416 (05-28-15)
Eastern Tiger Swallowtail (Butterfly) (<i>Stamp Announcement 15-27</i>)	22416 (05-28-15)
Elvis Presley (<i>Stamp Announcement 15-33</i>)	22419 (07-09-15)
Fanciful Flowers Stamped Card (<i>Stamp Announcement 15-31</i>)	22418 (06-25-15)
Ferns (<i>Stamp Announcement 15-15</i>)	22410 (03-05-15)
Flannery O'Connor (<i>Stamp Announcement 15-28</i>)	22416 (05-28-15)
From Me to You (<i>Stamp Announcement 15-13</i>)	22410 (03-05-15)
Gifts of Friendship (<i>Stamp Announcement 15-17</i>)	22411 (03-19-15)
Martin Ramirez (<i>Stamp Announcement 15-12</i>)	22409 (02-19-15)
Maya Angelou (<i>Stamp Announcement 15-16</i>)	22411 (03-19-15)
Medal of Honor: Vietnam War (<i>Stamp Announcement 15-21</i>)	22413 (04-16-15)
Migratory Bird Hunting and Conservation (<i>Stamp Announcement 15-29</i>)	22416 (05-28-15)
Missing Children (<i>Stamp Announcement 15-20</i>)	22413 (04-16-15)
Penguins (<i>Stamp Announcement 15-23</i>)	22416 (05-28-15)
Robert Robinson Taylor Stamp (<i>Stamp Announcement 15-7</i>)	22407 (01-22-15)
Special Olympics World Games (<i>Stamp Announcement 15-18</i>)	22412 (04-02-15)
Stars and Stripes (Presorted Standard) Stamps (<i>Stamp Announcement 15-10</i>)	22407 (01-22-15)
Summer Harvest (<i>Stamp Announcement 15-30</i>)	22417 (06-11-15)
United States Coast Guard (<i>Stamp Announcement 15-32</i>)	22419 (07-09-15)
Vintage Rose (<i>Stamp Announcement 15-8</i>)	22407 (01-22-15)
Vintage Tulip (<i>Stamp Announcement 15-9</i>)	22407 (01-22-15)
Vintage Tulip (<i>Stamp Announcement 15-26</i>)	22416 (05-28-15)
Water Lilies (<i>Stamp Announcement 15-11</i>)	22409 (02-19-15)
Water Lilies/Missing Children Stamped Envelopes (<i>Stamp Announcement 15-19</i>)	22412 (04-02-15)
Wedding Cake (<i>Stamp Announcement 15-24</i>)	22416 (05-28-15)
Yes, I Do (<i>Stamp Announcement 15-25</i>)	22416 (05-28-15)

Postmarks

Postmark America	22414 (04-30-15)
------------------------	------------------

Remaining on Sale, Removed From Sale, and Approved for Sale

Stamp Stock Items Withdrawn From Regular Sale and From Sale at Philatelic Centers	22410 (03-05-15)
Stamp Stock Items Withdrawn From Regular Sale and From Sale at Philatelic Centers	22416 (05-28-15)

Stamps and Postal Stationery

2015 Stamps and Postal Stationery	22406 (01-08-15)
2015 Stamps and Postal Stationery	22412 (04-02-15)
2015 Stamps and Postal Stationery	22416 (05-28-15)
2015 Stamps and Postal Stationery	22417 (06-11-15)
2015 Stamps and Postal Stationery	22419 (07-09-15)

PO BOXES

Competitive Fees for PO Boxes 22417 (06-11-15)

POSTERS**See also POW-MIA Flags.**

Food Drive Poster 22413 (04-16-15)

Food Drive Poster 22414 (04-30-15)

NOTICE TO EMPLOYEES — CSRS Poster 22414 (04-30-15)

NOTICE TO EMPLOYEES — FERS Poster 22414 (04-30-15)

Poster 159, *Workplace Harassment: Know Your Rights! Take Responsibility!* 22416 (05-28-15)

Revised Poster: Poster 159, *Workplace Harassment: Know Your Rights! Take Responsibility!* 22416 (05-28-15)

PRICING

Competitive Fees for PO Boxes 22417 (06-11-15)

Changes to Pricing and Mailing Standards for International Shipping Services (*IMM Revision*) 22408 (02-05-15)

Domestic Competitive Products Pricing and Mailing Standards Changes (*DMM Revision*) 22408 (02-05-15)

Freely Associated States Pricing (*DMM Clarification*) 22413 (04-16-15)

Metered Mail Price at Retail 22416 (05-28-15)

Modified Implementation Date for International Price Change (*IMM Revision*) 22414 (04-30-15)

Notice: Clarification of New Flats Sequencing System (FSS) Column Header Abbreviation 22418 (06-25-15)

Products Mailable at Nonprofit Standard Mail Prices (*DMM Revision*) 22408 (02-05-15)

Reminder: IMpb Compliance Thresholds 22407 (01-22-15)

PROCESSING

Lean Mail Processing Eliminates Waste 22411 (03-19-15)

PROMOTIONS

2015 Mailing Promotions: Great Mailing Opportunities 22419 (07-09-15)

2015 Mailing Promotions Make Mail “Irresistible” 22417 (06-11-15)

PUBLICATIONS**See also Directives and Forms Update and Mover’s Guide.**

Changes to Post Office Box Service and Caller Service Fee Groups (*Publication 431 Revision*) 22408 (02-05-15)

Changes to Post Office Box Service and Caller Service Fee Groups (*Publication 431 Revision*) 22409 (02-19-15)

Changes to Post Office Box Service and Caller Service Fee Groups (*Publication 431 Revision*) 22410 (03-05-15)

Changes to Post Office Box Service and Caller Service Fee Groups (*Publication 431 Revision*) 22411 (03-19-15)

Changes to Post Office Box Service and Caller Service Fee Groups (*Publication 431 Revision*) 22412 (04-02-15)

Changes to Post Office Box Service and Caller Service Fee Groups (*Publication 431 Revision*) 22414 (04-30-15)

Changes to Post Office Box Service and Caller Service Fee Groups (*Publication 431 Revision*) 22415 (05-14-15)

Changes to Post Office Box Service and Caller Service Fee Groups (*Publication 431 Revision*) 22416 (05-28-15)

Changes to Post Office Box Service and Caller Service Fee Groups (*Publication 431 Revision*) 22417 (06-11-15)

Changes to Post Office Box Service and Caller Service Fee Groups (*Publication 431 Revision*) 22418 (06-25-15)

Changes to Post Office Box Service and Caller Service Fee Groups (*Publication 431 Revision*) 22419 (07-09-15)

Elimination of PS Form 1770, Revisions to SP9275, and Updates to Various Standards
(*Publication 52 Revision*) 22409 (02-19-15)

New Mailing Standards for Lithium Batteries (*Publication 52 Revision*) 22408 (02-05-15)

Threat Assessment (*Publication 108 Revision*) 22416 (05-28-15)

PUBLICITY KITS

National Dog Bite Prevention Week, May 16–22, 2015 (*Publicity Kit*) 22414 (04-30-15)

- R -**RETAIL**

Competitive Fees for PO Boxes 22417 (06-11-15)

Metered Mail Price at Retail 22416 (05-28-15)

- S -**SAFETY AND HEALTH**

Beat the Heat, Stay Cool 22416 (05-28-15)

National Dog Bite Prevention Week, May 16–22, 2015 (*Publicity Kit*) 22414 (04-30-15)

Safety and Health (*ELM Revision*) 22407 (01-22-15)

Safety, Health, and Environment (*ELM Revision*) 22415 (05-14-15)

Statutory Requirement to Review and Post OSHA Form 300A Summary for Calendar Year 2014 22407 (01-22-15)

SFS AUDIT

Stamp Fulfillment Services Facility Audit Information 22419 (07-09-15)

STAMPS

See Philately.

SUPPLY MANAGEMENT

Interest Rate on Contract Claims 22406 (01-08-15)

Interest Rate on Contract Claims 22419 (07-09-15)

Use eBuy2 for All Your Supply Needs 22410 (03-05-15)

USPS Headquarters Managers and Field Installation Heads: February 2015 Semi-Annual Capital
Property Review 22407 (01-22-15)

SUSTAINABILITY

Federal Recycling for America's Future 22412 (04-02-15)

Federal Reporting Requirements on Hazardous and Toxic Chemicals 22408 (02-05-15)

Go Green — Celebrate Earth Day by Recycling eWaste 22412 (04-02-15)

Green Teams as Change Agents for Waste and Cost Reduction 22412 (04-02-15)

How to Recycle Postal Service Facility eWaste and Ink/Toner Cartridges 22412 (04-02-15)

Mail Recovery Center Search Process 22411 (03-19-15)

Recycling of Empty Toner and Inkjet Cartridges 22411 (03-19-15)

Required Procedures for Environmental Regulatory Agency Site Visits and Notices of Violation. 22416 (05-28-15)

USPS Targeted Chemicals Policy 22408 (02-05-15)

-V-**VEHICLES**

EAS Privately-Owned Vehicle Program 22417 (06-11-15)

USPS® Introduces
Missing Children
Forever® Stamp
to Raise Public Awareness



On Sale Nationwide: May 18, 2015.